NEW SERVICE
GOOSE BAY and
CHURCHILL FALLS

Air Atlantic

Canadian

Timetable / Horaire

Effective June 19, 1988
En vigueur le 19 Juin 1988

The Canadian Partnership.
Together we serve you better,
throughout Atlantic Canada, across
Canada and over five continents.

Avec nos Partenaires Canadien,
nous vous offrons un meilleur service
dans les provinces atlantiques, partout
au Canada et sur cinq continents.

Budget®
rent a car

A Better Deal

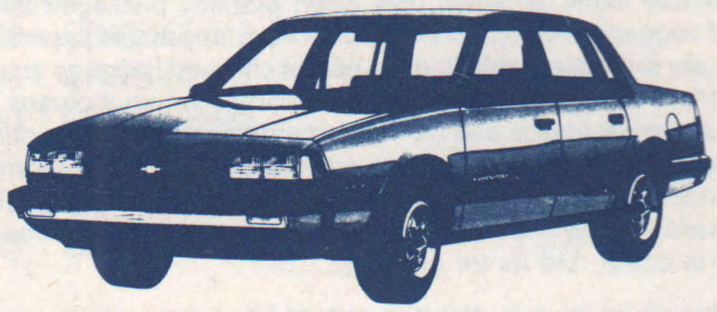

We feature General Motors and other fine cars

- ▶ Over 30 locations in Atlantic Canada
- ▶ Largest car rental fleet in Atlantic Canada
- ▶ Canadian Plus Partner

To reserve a Budget Car world wide call toll free:

1-800-268-8900.

In Atlantic Canada, check the Yellow Pages for a location near you.

ACTA

NEW SERVICE
GOOSE BAY and
CHURCHILL FALLS

AirAtlantic

Canadian

Timetable / Horaire

Effective June 19, 1988
En vigueur le 19 Juin 1988

The Canadian Partnership.
Together we serve you better, throughout Atlantic Canada, across Canada and over five continents.

Avec nos Partenaires Canadien, nous vous offrons un meilleur service dans les provinces atlantiques, partout au Canada et sur cinq continents.

LEGEND — LEGENDE

HEAD OFFICE — SIEGE SOCIAL

AirAtlantic

P.O. Box 9040
St. John's, Newfoundland
Canada A1A 2X3

CONNECTIONS — CORRESPONDANCE

Flights which require connections are indicated with a 'C'.
Vols qui exigent des correspondances sont indiqués par un 'C'.

TIMES OF OPERATION — JOURS DE VOLS

Monday	1	Lundi
Tuesday	2	Mardi
Wednesday	3	Mercredi
Thursday	4	Jeudi
Friday	5	Vendredi
Saturday	6	Samedi
Sunday	7	Dimanche

Departure and Arrival times shown are local times

Départs et arrivées sont indiquées à l'heure locale

All flights are shown in the 24-hour clock.
7 am-0700
12 noon-1200
7 pn-1900
8:15 pm-2015

Les heures sont indiquées selon le système 24 heures
0700 (7h du matin)
1200 (midi)
1900 (7 h du soir)
2015 (8h15 de soir)

TOLL FREE NUMBERS
NUMEROS D'APPEL SANS FRAIS

New Brunswick	1-800-565-1800
Newfoundland	1-800-565-1800
Nova Scotia	1-465-4454 (No Charge)
Prince Edward Island	1-800-565-1800
Québec	1-800-361-7413
U.S.A.	1-800-426-7000
New England States	1-800-565-1890
Réservations Français	1-800-363-7530

AIRCRAFT — AVION

Air Atlantic flights are operated with deHavilland Dash 8 equipment and are indicated by 400 series flight numbers. All other flights are operated by Canadian Airlines International with Boeing 737 equipment.

Les vols d'Air Atlantic utilisent des appareils Dash 8 de deHavilland et sont indiqués par des numéros de vol dans la série 400. Tous les autres vols sont affectuées par les Lignes aériennes Canadien International avec des appareils Boeing 737.

AirAtlantic·Canadian

—The Number One Network in Atlantic Canada—

FLT. VOL	FREQ. FRÉQ.	ROUTING ITINÉRAIRE
CP401	1 2 3 4 5 6 -	Moncton-Halifax-Saint John-Boston
CP401	- - - - - - 7	Charlottetown-Halifax-Saint John-Boston
CP401	1 - - - - 6 -	Iles de la Madeleine-Moncton-Halifax-Saint John-Boston
CP402	1 2 3 4 5 - 7	Halifax-Iles de la Madeleine
CP402	- - - - - 6 -	Halifax-Charlottetown-Iles de la Madeleine
CP404	1 2 3 4 5 6 -	Boston-Saint John-Halifax-Sydney
CP405	1 2 3 4 5 6 7	Fredericton-Moncton-Halifax-Saint John-Boston
CP406	- - - - - 6 -	Boston-Saint John-Halifax-Stephenville-Deer Lake
CP406	1 2 3 4 5 - 7	Boston-Saint John-Halifax-Moncton
CP406	- - - - 5 - 7	Boston-Saint John-Halifax-Moncton-Iles de la Madeleine
CP407	- - - - - 6 -	Halifax-Moncton-Saint John
CP408	- - - - - 6 -	Halifax-Iles de la Madeleine
CP409	- - - - - - 7	Iles de la Madeleine-Halifax
CP411	1 2 3 4 5 6 7	Iles de la Madeleine-Halifax
CP413	1 2 3 4 5 - 7	Charlottetown-Halifax-Saint John
CP413	- - - - - 6 -	Charlottetown-Halifax
CP414	1 2 3 4 5 - 7	Saint John-Halifax-Deer Lake
CP415	1 2 3 4 5 - -	Deer Lake-Halifax-Moncton
CP415	- - - - - 6 -	Deer Lake-Halifax-Charlottetown
CP415	- - - - - 6 7	Deer Lake-Halifax
CP416	1 2 3 4 5 - 7	Charlottetown-Halifax
CP417	1 2 3 4 5 - -	Halifax-Fredericton
CP419	1 2 3 4 5 - 7	St. John's-Gander-Goose Bay
CP419	- - - - - 6 -	St. John's-Gander-Goose Bay-Churchill Falls
CP420	1 2 3 4 5 - -	Goose Bay-Gander-St. John's
CP420	- - - - - 6 -	Churchill Falls-Goose Bay-St. John's
CP420	- - - - - - 7	Goose Bay-St. John's
CP421	1 2 3 4 5 6 7	Halifax-Moncton
CP422	1 2 3 4 5 6 7	Moncton-Halifax
CP423	1 2 3 4 5 - 7	Halifax-Moncton
CP424	- - - - - 6 -	Fredericton-Moncton-Halifax
CP425	- - - - - 6 -	Halifax-Moncton-Fredericton
CP426	1 2 3 4 5 - -	Yarmouth-Saint John-Halifax-Sydney
CP426	- - - - - 6 -	Yarmouth-Saint John-Halifax
CP427	1 2 3 4 5 - -	Sydney-Halifax-Charlottetown
CP427	- - - - - - 7	Halifax-Charlottetown
CP428	- - - - - - 7	Charlottetown-Halifax-Sydney
CP431	- - - - - 6 -	Halifax-Moncton
CP432	1 2 3 4 5 - 7	Fredericton-Saint John-Halifax-Sydney
CP433	1 2 3 4 5 6 7	Sydney-Halifax-Charlottetown
CP434	1 2 3 4 5 - 7	Moncton-Halifax-Stephenville-St. John's
CP435	1 2 3 4 5 - -	St. John's-Gander-Stephenville-Halifax-Moncton-Fredericton
CP435	- - - - - 6 7	St. John's-Gander-Stephenville-Sydney-Halifax-Moncton-Fredericton
CP436	- - - - - 6 -	Halifax-Sydney
CP436	1 2 3 4 5 . 7	Fredericton-Halifax-Sydney-Stephenville
CP436	1 2 3 4 5 - 7	Fredericton-Halifax-Sydney
CP437	- - - - - - 7	Sydney-Halifax-Charlottetown
CP437	- - - - - 6 -	Stephenville-Sydney-Halifax
CP437	1 2 3 4 5 - -	Stephenville-Sydney-Halifax-Charlottetown
CP437	1 2 3 4 5 - -	Sydney-Halifax-Charlottetown
CP437	- - - - - 6 7	Sydney-Halifax
CP438	1 2 3 4 5 6 -	Charlottetown-Halifax
CP439	1 2 3 4 5 - 7	Sydney-Halifax-Charlottetown
CP439	- - - - - 6 -	Halifax-Charlottetown
CP441	1 2 3 4 5 6 7	St. John's-Gander
CP442	1 2 3 4 5 6 7	Gander-St. John's
CP443	1 2 3 4 5 - 7	St. John's-Deer Lake
CP444	1 2 3 4 5 - 7	Deer Lake-St. John's
CP451	1 2 3 4 5 - -	St. John's-Gander-Deer Lake
CP452	1 2 3 4 5 - -	Deer Lake-Gander-St. John's
CP453	1 2 3 4 5 - -	St. John's-Deer Lake-Sydney-Halifax-Fredericton
CP453	- - - - - - 7	Halifax-Fredericton
CP454	- - - - - - 7	Saint John-Moncton-Halifax-Stephenville-Gander-St. John's
CP454	1 2 3 4 5 - -	Moncton-Halifax-Gander-St. John's
CP454	- - - - - 6 -	Moncton-Halifax-Gander-St. John's
CP454	- - - - - 6 -	Halifax-Gander-St. John's
CP456	1 2 3 4 5 - -	Charlottetown-Halifax-Deer Lake
CP456	- - - - - 6 -	Halifax-Deer Lake-St. John's
CP456	- - - - - - 7	Boston-Saint John-Halifax-Deer Lake
CP457	1 2 3 4 5 - 7	Deer Lake-Halifax-Fredericton
CP457	- - - - - 6 -	St. John's-Deer Lake-Halifax
CP458	1 2 3 4 5 - -	Fredericton-Halifax-Stephenville-St. John's
CP458	- - - - - 6 -	Charlottetown-Halifax-Stephenville-St. John's
CP458	- - - - - 6 -	Halifax-Stephenville-St. John's
CP459	1 2 3 4 5 - 7	St. John's-Stephenville-Halifax-Saint John-Yarmouth
CP459	- - - - - 6 -	St. John's-Stephenville-Sydney-Halifax

Leave Depart	Arrive Arrivee	Flight Vol	Stops Arrets	Frequency Jours	Comments Commentaires

From/de AMSTERDAM

Reservations (020) 85 17 21

TO/À CHARLOTTETOWN

17:10	21:30	CP53/CP439	C	1 . . . . .

TO/À DEER LAKE

17:10	00:55	CP53/CP414	C	1 . . . . .

TO/À FREDERICTON

14:00	23:05	CP51/CP838	C	1 2 3 4 5 6 7

TO/À GANDER

14:00	00:55	CP51/CP776	C	1 2 3 4 5 6 7

TO/À HALIFAX

14:00	20:25	CP51/CP782	C	1 2 3 4 5 6 7
17:10	18:40	CP53	0	1 . . . . .

TO/À SAINT JOHN

17:10	20:15	CP53/CP413	C	1 . . . . .

TO/À SYDNEY

14:00	21:50	CP51/CP782/CP436	C	1 2 3 4 . 6 7
17:10	21:50	CP53/CP436	C	1 . . . . .

From/de BOSTON MASS. (USA)

Reservations 1-800-565-1890
Arr/Dep (617) 569-0456
Cargo/Fret (617) 567-2760

AIR ATLANTIC FLIGHTS DEPART TERMINAL E

TO/À CHARLOTTETOWN

10:15	14:55	CP404/CP154	C	1 2 3 4 5 6 .
10:15	14:55	CP456/CP154	C	 7
16:50	21:30	CP406/CP439	C	1 2 3 4 5 6 7

TO/À DEER LAKE

10:15	17:30	CP456	2	 7
10:15	17:30	CP404/CP456	C	1 2 3 4 5 6 .
16:50	00:40	CP406	3	. . . . . 6 .
16:50	00:55	CP406/CP414	C	1 2 3 4 5 . 7

TO/À FREDERICTON

10:15	17:50	CP404/CP425	C	. . . . . 6 .
10:15	15:05	CP404/CP453	C	1 2 3 4 5 . .
10:15	15:05	CP456/CP453	C	 7

TO/À GANDER

10:15	19:05	CP404/CP830/CP419	C	1 2 3 4 5 . .
10:15	19:50	CP404/CP830/CP441	C	. . . . . 6 .
10:15	19:20	CP456/CP830/CP419	C	 7
16:50	00:55	CP406/CP156/CP776	C	1 2 3 4 5 6 7

TO/À GOOSE BAY

16:50	04:55	CP406/CP774	C	1 2 . 4 . . .

Leave Depart	Arrive Arrivee	Flight Vol	Stops Arrets	Frequency Jours	Comments Commentaires

From/de BOSTON MASS. (USA)

Reservations 1-800-565-1890
Arr/Dep (617) 569-0456
Cargo/Fret (617) 567-2760

AIR ATLANTIC FLIGHTS DEPART TERMINAL 'E'

TO/À HALIFAX

10:15	13:55	CP404	1	1 2 3 4 5 6 .	
10:15	13:55	CP456	1	 7	
16:50	20:30	CP406	1	1 2 3 4 5 6 7	

TO/À ILES DE LA MADELEINE

16:50	22:40	CP406	3	. . . . 5 . 7	Eff Jul 01-Aug 28
16:50	21:55	CP406/CP408	C	. . . . . 6 .	Eff Jul 02-Aug 27

TO/À MONCTON

10:15	15:05	CP404/CP421	C	1 2 3 4 5 6 .
10:15	15:05	CP456/CP421	C	 7
16:50	21:35	CP406	2	1 2 3 4 5 . 7
16:50	21:35	CP406/CP407	C	. . . . . 6 .

TO/À SAINT JOHN

10:15	12:40	CP404	0	1 2 3 4 5 6 .
10:15	12:40	CP456	0	 7
16:50	19:15	CP406	0	1 2 3 4 5 6 7

TO/À ST. JOHN'S

10:15	18:05	CP404/CP830	C	1 2 3 4 5 6 .
10:15	18:05	CP456/CP830	C	 7
16:50	23:55	CP406/CP156	C	1 2 3 4 5 6 7

TO/À STEPHENVILLE

10:15	21:25	CP404/CP434	C	1 2 3 4 5 . 7	
16:50	23:59	CP406	2	. . . . . 6 .	
16:50	00:30	CP406/CP436	C	1 2 3 4 5 . 7	End Sept 10

TO/À SYDNEY

10:15	15:45	CP404	2	1 2 3 4 5 6 .
10:15	15:45	CP456/CP428	C	 7
16:50	21:55	CP406/CP436	C	1 2 3 4 5 6 7

TO/À YARMOUTH

16:50	22:30	CP406/CP459	C	1 2 3 4 5 . 7

From/de CALGARY ALBERTA

Reservations (403) 235-1161
Arr/Dep (403) 265-2944

TO/À CHARLOTTETOWN

01:20	12:00	CP068/CP146/CP427	C	1 2 3 4 5 6 7
07:45	18:10	CP992/CP792/CP433	C	1 2 3 4 5 6 7
11:05	21:30	CP782/CP439	C	1 2 3 4 5 6 7

TO/À DEER LAKE

01:10	14:45	CP68/CP146/CP820	C	1 2 3 4 5 6 7
11:05	00:55	CP782/CP414	C	1 2 3 4 5 6 7

Leave Depart	Arrive Arrivee	Flight Vol	Stops Arrets	Frequency Jours	Comments Commentaires

From/de CALGARY ALBERTA

Reservations (403) 235-1161
Arr/Dep (403) 265-2944

TO/À FREDERICTON

11:05	23:05	CP782/CP838	C	1 2 3 4 5 6 7	

TO/À GANDER

01:20	14:55	CP68/CP146/CP454	C	1 2 3 4 5 6 7	
11:05	00:55	CP782/CP776	C	1 2 3 4 5 6 7	

TO/À HALIFAX

01:20	10:35	CP68/CP146	C	1 2 3 4 5 6 7	
07:45	16:50	CP992/CP792	C	1 2 3 4 5 6 7	
11:05	20:25	CP782	1	1 2 3 4 5 6 7	
16:10	01:40	CP962/CP150	C	1 2 3 4 5 . 7	

TO/À MONCTON

01:20	11:50	CP68/CP146/CP435	C	1 2 3 4 5 6 7	
11:05	21:40	CP782/CP406	C	1 2 3 4 5 6 7	

TO/À SAINT JOHN

07:45	18:15	CP992/CP836	C	1 2 3 4 5 6 7	
11:05	21:35	CP782/CP459	C	1 2 3 4 5 6 7	

TO/À ST. JOHN'S

01:20	14:10	CP68/CP146	C	1 2 3 4 5 6 7	
11:05	23:55	CP782/CP156	C	1 2 3 4 5 6 7	
16:10	05:20	CP962/CP150	C	1 2 3 4 5 . 7	

TO/À STEPHENVILLE

01:20	14:10	CP68/CP146/CP458	C	1 2 3 4 5 6 7	
07:45	21:25	CP992/CP792/CP434	c	1 2 3 4 5 . 7	
11:05	00:25	CP782/CP436	C	1 2 3 4 5 6 7	

TO/À SYDNEY

01:20	12:10	CP68/CP146/CP820	C	1 2 3 4 5 6 .	
07:45	18:10	CP992/CP792/CP432	C	1 2 3 4 5 . 7	
11:05	21:50	CP782/CP436	C	1 2 3 4 5 6 7	

TO/À YARMOUTH

11:05	22:30	CP782/CP459	C	1 2 3 4 5 . 7	

From/de CHARLOTTETOWN P.E.I.

Reservations (902) 892-3581
Arr/Dep (902) 892-5358
Cargo/Fret (902) 892-4581
Toll Free 1-800-565-1800

TO/À AMSTERDAM

18:30	06:55	CP413/CP52	C	1 . . 4 . . .	

TO/À BOSTON

TERMINAL E

07:05	09:45	CP401	2	 7	
07:05	09:45	CP438/CP401	C	1 2 3 4 5 6 .	
13:00	16:20	CP428/CP405	C	 7	
13:00	16:20	CP456/CP405	C	1 2 3 4 5 . .	

Leave Depart	Arrive Arrivee	Flight Vol	Stops Arrets	Frequency Jours	Comments Commentaires

From/de CHARLOTTETOWN P.E.I.

Reservations (902) 892-3581
Arr/Dep (902) 892-5358
Cargo/Fret (902) 892-4581
Toll Free 1-800-565-1800

TO/À CALGARY

10:00	16:15	CP416/CP783	C	1 2 3 4 5 6 7	
13:00	18:50	CP456/CP993/CP985	C	1 2 3 4 5 . .	
15:30	20:30	CP797/CP115/CP165	C	1 2 3 4 5 6 7	
18:30	01:25	CP413/CP159/CP169	C	1 2 3 4 5 6 7	

TO/À DEER LAKE

07:05	14:45	CP438/CP820	C	. . . . . 6 7	
10:00	14:45	CP416/CP820	C	1 2 3 4 5 . .	
10:00	14:45	CP458/CP820	C	. . . . . 6 .	End Sept 10
10:00	14:45	CP416/CP820	C	 7	End Sept 11
13:00	17:30	CP456	1	1 2 3 4 5 . .	
13:00	17:30	CP428/CP456	C	 7	
18:30	00:55	CP413/CP414	C	1 2 3 4 5 . 7	
18:30	00:40	CP413/CP406	C	. . . . . 6 .	

TO/À EDMONTON

10:00	18:45	CP416/CP993	C	1 2 3 4 5 6 7	
15:30	21:00	CP797	2	1 2 3 4 5 6 7	
18:30	00:40	CP413/CP159/CP619	C	1 2 3 4 5 . 7	

TO/À FREDERICTON

07:05	09:20	CP438/CP417	C	1 2 3 4 5 . .	
07:05	12:35	CP438/CP435	C	. . . . . 6 .	
10:00	12:35	CP416/CP435	C	1 2 3 4 5 . .	
10:00	12:35	CP416/CP435	C	 7	End Sept 11
10:00	12:35	CP458/CP435	C	. . . . . 6 .	End Sept 10
13:00	15:05	CP428/CP453	C	 7	
13:00	15:05	CP456/CP453	C	1 2 3 4 5 . .	
15:30	17:50	CP797/CP425	C	. . . . . 6 .	
15:30	19:30	CP797/CP457	C	1 2 3 4 5 . 7	

TO/À GANDER

07:05	14:55	CP438/CP454	C	. . . . . 6 .	
10:00	14:55	CP416/CP454	C	1 2 3 4 5 . .	
10:00	15:20	CP416/CP454	C	 7	
10:00	14:55	CP458/CP454	C	. . . . . 6 .	End Sept 10
13:00	19:05	CP456/CP830/CP419	C	1 2 3 4 5 . .	
13:00	19:20	CP428/CP830/CP419	C	 7	
18:30	00:55	CP413/CP156/CP776	C	1 2 3 4 5 6 7	

TO/À HALIFAX

07:05	07:40	CP401	0	 7	
07:05	07:40	CP438	0	1 2 3 4 5 6 .	
10:00	10:35	CP416	0	1 2 3 4 5 . .	
10:00	10:35	CP416	0	 7	End Sept 11
10:00	10:35	CP458	0	. . . . . 6 .	End Sept 10
13:00	13:35	CP428	0	 7	
13:00	13:35	CP456	0	1 2 3 4 5 . .	
15:30	16:00	CP797	0	1 2 3 4 5 6 7	
18:30	19:05	CP413	0	1 2 3 4 5 6 7	

From/de
CHARLOTTETOWN
P.E.I.

Reservations (902) 892-3581
Arr/Dep (902) 892-5358
Cargo/Fret (902) 892-4581
Toll Free 1-800-565-1800

TO/À ILES DE LA MADELEINE

Leave Depart	Arrive Arrivee	Flight Vol	Stops Arrets	Frequency Jours	Comments Commentaires
07:05	12:35	CP401/CP402	C	 7	
10:00	12:35	CP416/CP402	C	1 2 3 4 5 . .	
10:00	12:35	CP416/CP402	C	 7	End Sept 11
12:10	12:45	CP402	0	. . . . . 6 .	
18:30	22:40	CP413/CP406	C	. . . . 5 . 7	Eff Jul 01-Aug 28
18:30	21:55	CP413/CP408	C	. . . . . 6 .	Eff Jul 02-Aug 27

TO/À MONCTON

Leave Depart	Arrive Arrivee	Flight Vol	Stops Arrets	Frequency Jours	Comments Commentaires
07:05	11:50	CP401/CP435	C	 7	
07:05	09:00	CP438/CP415	C	1 2 3 4 5 . .	
07:05	09:00	CP438/CP431	C	. . . . . 6 .	End Sept 10
07:05	11:50	CP438/CP435	C	. . . . . 6 .	
10:00	11:50	CP416/CP435	C	1 2 3 4 5 . .	
10:00	11:50	CP416/CP435	C	 7	End Sept 11
10:00	11:50	CP458/CP435	C	. . . . . 6 .	End Sept 10
13:00	15:05	CP428/CP421	C	 7	
13:00	15:05	CP456/CP421	C	1 2 3 4 5 . .	
15:30	17:05	CP797/CP423	C	1 2 3 4 5 . 7	
15:30	17:05	CP797/CP425	C	. . . . . 6 .	
18:30	21:35	CP413/CP406	C	1 2 3 4 5 . 7	
18:30	21:35	CP413/CP407	C	. . . . . 6 .	

TO/À MONTREAL

Leave Depart	Arrive Arrivee	Flight Vol	Stops Arrets	Frequency Jours	Comments Commentaires
07:05	08:45	CP401/CP789	C	 7	
07:05	08:45	CP438/CP789	C	1 2 3 4 5 6 .	
10:00	12:30	CP416/CP815	C	1 2 3 4 5 . .	
10:00	12:30	CP416/CP815	C	 7	End Sept 11
10:00	12:30	CP458/CP815	C	. . . . . 6 .	End Sept 10
13:00	17:00	CP428/CP115	C	 7	
13:00	17:00	CP456/CP115	C	1 2 3 4 5 . .	
15:30	17:00	CP797/CP115	C	1 2 3 4 5 6 7	
18:30	20:20	CP413/CP835	C	1 2 3 4 5 6 7	

TO/À OTTAWA

Leave Depart	Arrive Arrivee	Flight Vol	Stops Arrets	Frequency Jours	Comments Commentaires
07:05	09:00	CP401/CP111	C	 7	
07:05	09:00	CP438/CP111	C	1 2 3 4 5 6 .	
15:30	17:15	CP797/CP163	C	1 2 3 4 5 6 7	
18:30	21:25	CP413/CP835	C	1 2 3 4 5 6 7	

TO/À SAINT JOHN

Leave Depart	Arrive Arrivee	Flight Vol	Stops Arrets	Frequency Jours	Comments Commentaires
07:05	08:50	CP401	1	 7	
07:05	08:50	CP438/CP401	C	1 2 3 4 5 6 .	
10:00	12:00	CP416/CP815	C	1 2 3 4 5 . .	
10:00	12:00	CP416/CP815	C	 7	End Sept 11
10:00	12:00	CP458/CP815	C	. . . . . 6 .	End Sept 10
13:00	15:25	CP428/CP405	C	 7	
13:00	15:25	CP456/CP405	C	1 2 3 4 5 . .	
18:30	20:15	CP413	1	1 2 3 4 5 . 7	
18:30	22:20	CP413/CP407	C	. . . . . 6 .	

From/de
CHARLOTTETOWN
P.E.I.

Reservations (902) 892-3581
Arr/Dep (902) 892-5358
Cargo/Fret (902) 892-4581
Toll Free 1-800-565-1800

TO/À ST. JOHN'S

Leave Depart	Arrive Arrivee	Flight Vol	Stops Arrets	Frequency Jours	Comments Commentaires
07:05	14:10	CP401/CP146	C	 7	
07:05	14:10	CP438/CP146	C	1 2 3 4 5 6 .	
10:00	15:35	CP458	2	. . . . . 6 .	End Sept 10
10:00	14:10	CP416/CP146	C	1 2 3 4 5 . .	
10:00	14:10	CP416/CP146	C	 7	End Sept 11
10:00	14:10	CP458/CP146	C	. . . . . 6 .	End Sept 10
13:00	18:05	CP428/CP830	C	 7	
13:00	18:05	CP456/CP830	C	1 2 3 4 5 . .	
18:30	23:00	CP413/CP164	C	1 2 3 4 5 . 7	
18:30	23:55	CP413/CP156	C	. . . . . 6 .	

TO/À STEPHENVILLE

Leave Depart	Arrive Arrivee	Flight Vol	Stops Arrets	Frequency Jours	Comments Commentaires
07:05	14:10	CP401/CP454	C	 7	
07:05	14:10	CP438/CP458	C	. . . . . 6 .	
10:00	14:10	CP458	1	. . . . . 6 .	End Sept 10
10:00	14:10	CP416/CP458	C	1 2 3 4 5 . .	
10:00	14:10	CP416/CP454	C	 7	End Sept 11
15:30	21:25	CP797/CP434	C	1 2 3 4 5 . .	
18:30	00:30	CP413/CP436	C	1 2 3 4 5 . 7	End Sept 09
18:30	23:59	CP413/CP406	C	. . . . . 6 .	

TO/À SYDNEY

Leave Depart	Arrive Arrivee	Flight Vol	Stops Arrets	Frequency Jours	Comments Commentaires
07:05	09:00	CP438/CP426	C	1 2 3 4 5 . .	
10:00	12:10	CP416/CP820	C	1 2 3 4 5 . .	
10:00	12:10	CP416/CP820	C	 7	End Sept 11
10:00	12:10	CP458/CP820	C	. . . . . 6 .	End Sept 10
13:00	15:45	CP428	1	 7	
13:00	15:45	CP456/CP404	C	1 2 3 4 5 . .	
15:30	18:10	CP797/CP432	C	1 2 3 4 5 . 7	
18:30	21:55	CP413/CP436	C	1 2 3 4 5 6 7	

TO/À TORONTO

Leave Depart	Arrive Arrivee	Flight Vol	Stops Arrets	Frequency Jours	Comments Commentaires
07:05	10:00	CP401/CP153	C	 7	
07:05	09:35	CP438/CP153	C	1 2 3 4 5 6 .	
10:00	13:20	CP416/CP783	C	1 2 3 4 5 . .	
10:00	13:20	CP416/CP783	C	 7	End Sept 11
10:00	13:20	CP458/CP783	C	. . . . . 6 .	End Sept 10
13:00	15:50	CP456/CP993	C	1 2 3 4 5 . .	
15:30	18:00	CP797	1	1 2 3 4 5 6 7	
18:30	20:55	CP413/CP159	C	1 2 3 4 5 6 7	

TO/À VANCOUVER

Leave Depart	Arrive Arrivee	Flight Vol	Stops Arrets	Frequency Jours	Comments Commentaires
07:05	11:45	CP438/CP111/CP789	C	1 2 3 4 5 6 7	
10:00	16:10	CP416/CP783/CP727	C	1 2 3 4 5 6 .	
13:00	18:25	CP456/CP993/CP967	C	1 2 3 4 5 . .	
15:30	20:25	CP797/CP163	C	1 2 3 4 5 6 7	
18:30	02:35	CP413/CP159/CP169	C	1 2 3 4 5 . 7	

TO/À WINNIPEG

Leave Depart	Arrive Arrivee	Flight Vol	Stops Arrets	Frequency Jours	Comments Commentaires
10:00	15:45	CP416/CP783/CP715	C	1 2 3 4 5 6 7	
13:00	18:00	CP456/CP993/CP723	C	1 2 3 4 5 . .	
15:30	20:25	CP797/CP655	C	1 2 3 4 5 6 7	
18:30	01:20	CP413/CP777/CP191	C	1 2 3 4 5 . 7	

TO/À YARMOUTH

Leave Depart	Arrive Arrivee	Flight Vol	Stops Arrets	Frequency Jours	Comments Commentaires
18:30	22:30	CP413/CP459	C	1 2 3 4 5 . 7	

Leave Depart	Arrive Arrivee	Flight Vol	Stops Arrets	Frequency Jours	Comments Commentaires

From/de
CHURCHILL FALLS
NFLD.

Reservations 1-800-565-1800
Arr/Dep (709) 925-3224
Cargo/Fret (709) 925-3361

TO/À DEER LAKE

10:45	14:40	CP117	1	. . . 4 . . .	
12:20	14:40	CP118	1	1	

TO/À GANDER

10:45	17:05	CP117/CP441	C	. . . 4 . . .	
12:20	17:05	CP118/CP441	C	1	
19:55	00:55	CP420/CP776	C	. . . . . 6 .	

TO/À GOOSE BAY

10:45	12:50	CP117	1	. . . 4 . . .	
12:20	12:50	CP118	0	1	
19:55	20:40	CP420	0	. . . . . 6 .	

TO/À HALIFAX

10:45	18:10	CP117/CP457	C	. . . 4 . . .	
12:20	18:10	CP118/CP457	C	1	

TO/À MONTREAL

10:45	17:00	CP117/CP115	C	. . . 4 . . .	
12:20	17:00	CP118/CP115	C	1	

TO/À ST. JOHN'S

10:45	15:55	CP117	1	. . . 4 . . .	
12:20	15:55	CP118	2	1	
19:55	23:30	CP420	1	. . . . . 6 .	

TO/À TORONTO

10:45	18:00	CP117/CP123	C	. . . 4 . . .	
12:20	18:00	CP118/CP123	C	1	

TO/À WABUSH

10:45	11:20	CP117	0	. . . 4 . . .	

From/de
CORNER BROOK
NFLD.

Reservations (709) 639-9262
Arr/Dep (709) 639-1931
Toll Free 1-800-565-1800

SEE DEER LAKE OR STEPHENVILLE

From/de
DEER LAKE/CORNER BROOK
NFLD.

Reservations (709) 635-2004
Arr/Dep (709) 635-5524
Cargo/Fret (709) 635-3362
Toll Free 1-800-565-1800

ALSO SEE/VOYEZ STEPHENVILLE

TO/À AMSTERDAM

17:50	06:55	CP415/CP52	C	1 . . 4 . . .	

TO/À BOSTON
TERMINAL E

07:15	09:45	CP415/CP401	C	1 2 3 4 5 6 .	
12:35	16:20	CP453/CP405	C	1 2 3 4 5 . .	

Leave Depart	Arrive Arrivee	Flight Vol	Stops Arrets	Frequency Jours	Comments Commentaires

From/de
DEER LAKE/CORNER BROOK
NFLD.

Reservations (709) 635-2004
Arr/Dep (709) 635-5524
Cargo/Fret (709) 635-3362
Toll Free 1-800-565-1800

ALSO SEE/VOYEZ STEPHENVILLE

TO/À CALGARY

12:35	18:50	CP453/CP993/CP985	C	1 2 3 4 5 . .	
15:30	20:30	CP115/CP165	C	1 2 3 4 5 6 7	
17:50	02:45	CP457/CP159/CP191	C	1 2 3 4 5 . 7	

TO/À CHARLOTTETOWN

07:15	09:05	CP415	1	. . . . . 6 .	End Sept 10
07:15	09:05	CP415/CP437	C	1 2 3 4 5 . .	
07:15	11:50	CP415/CP402	C	. . . . . 6 .	
10:20	12:00	CP415/CP427	C	 7	
12:35	14:55	CP453/CP154	C	1 2 3 4 5 . .	
15:30	18:10	CP115/CP433	C	1 2 3 4 5 6 7	
17:50	21:30	CP457/CP439	C	1 2 3 4 5 . 7	
18:45	21:30	CP457/CP439	C	. . . . . 6 .	

TO/À CHURCHILL FALLS

08:55	10:25	CP117	1	. . . 4 . . .	
08:55	12:00	CP117	2	1	
15:10	19:35	CP118/CP419	C	. . . . . 6 .	

TO/À EDMONTON

07:15	18:45	CP415/CP815/CP993	C	1 2 3 4 5 6 .	
10:20	18:45	CP415/CP815/CP993	C	 7	
12:35	18:45	CP453/CP993	C	1 2 3 4 5 . .	
15:30	21:00	CP115/CP797	C	1 2 3 4 5 6 7	
17:50	00:40	CP457/CP159/CP619	C	1 2 3 4 5 . 7	

TO/À FREDERICTON

07:15	09:20	CP415/CP417	C	1 2 3 4 5 . .	
07:15	12:35	CP415/CP435	C	. . . . . 6 .	
10:20	12:35	CP415/CP435	C	 7	
12:35	15:05	CP453	2	1 2 3 4 5 . .	
15:30	17:50	CP115/CP425	C	. . . . . 6 .	
17:50	19:30	CP457	1	1 2 3 4 5 . 7	

TO/À GANDER

08:40	09:20	CP452	0	1 2 3 4 5 . .	
15:10	17:00	CP118/CP419	C	. . . . . 6 .	
15:10	19:20	CP118/CP419	C	 7	
15:10	17:05	CP118/CP441	C	1 2 3 4 5 . .	
15:10	17:20	CP118/CP441	C	 7	
17:50	19:50	CP456/CP441	C	. . . . . 6 .	

TO/À GOOSE BAY

08:55	09:25	CP117	0	1 . . 4 . . .	
09:20	09:50	CP117	0	. 2 3 . 5 6 7	

TO/À HALIFAX

07:15	07:35	CP415	0	1 2 3 4 5 6 .	
10:20	10:40	CP415	0	 7	
12:35	13:35	CP453	1	1 2 3 4 5 . .	
15:30	15:50	CP115	1	1 2 3 4 5 6 7	
17:50	18:10	CP457	0	1 2 3 4 5 . 7	
18:45	19:05	CP457	0	. . . . . 6 .	

Leave Depart	Arrive Arrivee	Flight Vol	Stops Arrets	Frequency Jours	Comments Commentaires

From/de
DEER LAKE/CORNER BROOK
NFLD.

Reservations (709) 635-2004
Arr/Dep (709) 635-5524
Cargo/Fret (709) 635-3362
Toll Free 1-800-565-1800

TO/À ILES DE LA MADELEINE

07:15	12:35	CP415/CP402	C	1 2 3 4 5 . .	
07:15	12:45	CP415/CP402	C	. . . . . 6 .	
10:20	12:35	CP415/CP402	C	 7	
17:50	22:40	CP457/CP406	C	. . . . 5 . 7	Eff Jul 01-Aug 28
18:45	21:55	CP457/CP408	C	. . . . . 6 .	Eff Jul 02-Aug 27

TO/À MONCTON

07:15	09:00	CP415	1	1 2 3 4 5 . .	
07:15	09:00	CP415/CP431	C	. . . . . 6 .	End Sept 10
07:15	11:50	CP415/CP435	C	. . . . . 6 .	
10:20	11:50	CP415/CP435	C	 7	
12:35	15:05	CP453/CP421	C	1 2 3 4 5 . .	
15:30	17:05	CP115/CP423	C	1 2 3 4 5 . 7	
15:30	17:05	CP115/CP425	C	. . . . . 6 .	
17:50	21:35	CP457/CP406	C	1 2 3 4 5 . 7	
18:45	21:35	CP457/CP407	C	. . . . . 6 .	

TO/À MONTREAL

07:15	08:45	CP415/CP789	C	1 2 3 4 5 6 .	
10:20	12:30	CP415/CP815	C	 7	
15:30	17:00	CP115	2	1 2 3 4 5 6 7	
17:50	20:20	CP457/CP835	C	1 2 3 4 5 . 7	
18:45	20:20	CP457/CP835	C	. . . . . 6 .	

TO/À OTTAWA

07:15	09:00	CP415/CP111	C	1 2 3 4 5 6 .	
15:30	17:15	CP115/CP163	C	1 2 3 4 5 6 7	
17:50	21:25	CP457/CP835	C	1 2 3 4 5 . 7	
18:45	21:25	CP457/CP835	C	. . . . . 6 .	

TO/À SAINT JOHN

07:15	08:50	CP415/CP401	C	1 2 3 4 5 6 .	
10:20	12:00	CP415/CP815	C	 7	
12:35	15:25	CP453/CP405	C	1 2 3 4 5 . .	
17:50	20:15	CP457/CP413	C	1 2 3 4 5 . 7	
18:45	22:20	CP457/CP407	C	. . . . . 6 .	

TO/À ST. JOHN'S

08:40	10:15	CP452	1	1 2 3 4 5 . .	
15:10	15:55	CP118	0	1 2 3 4 5 6 7	
17:30	18:30	CP444	0	1 2 3 4 5 . 7	
17:50	18:50	CP456	0	. . . . . 6 .	

TO/À SYDNEY

07:15	09:00	CP415/CP426	C	1 2 3 4 5 . .	
12:35	12:20	CP453	0	1 2 3 4 5 . .	
15:30	14:50	CP115	0	1 2 3 4 5 6 7	
17:50	21:55	CP457/CP436	C	1 2 3 4 5 . 7	
18:45	21:55	CP457/CP436	C	. . . . . 6 .	

Leave Depart	Arrive Arrivee	Flight Vol	Stops Arrets	Frequency Jours	Comments Commentaires

From/de
DEER LAKE/CORNER BROOK
NFLD.

Reservations (709) 635-2004
Arr/Dep (709) 635-5524
Cargo/Fret (709) 635-3362
Toll Free 1-800-565-1800

TO/À TORONTO

07:15	09:35	CP415/CP153	C	1 2 3 4 5 . .	
07:15	09:35	CP415/CP153	C	. . . . . 6 .	
10:20	13:20	CP415/CP783	C	 7	
12:35	15:50	CP453/CP993	C	1 2 3 4 5 . .	
15:30	18:40	CP115	3	1 2 3 4 5 6 7	
15:30	18:00	CP115/CP797	C	1 2 3 4 5 6 7	
17:50	20:55	CP457/CP159	C	1 2 3 4 5 . 7	
18:45	20:55	CP457/CP159	C	. . . . . 6 .	

TO/À VANCOUVER

07:15	11:45	CP415/CP789	C	1 2 3 4 5 6 .	
10:20	17:25	CP415/CP783/CP715	C	 7	
15:30	20:25	CP115/CP163	C	1 2 3 4 5 6 7	

TO/À WINNIPEG

07:15	12:35	CP415/CP153/CP819	C	1 2 3 4 5 6 .	
10:20	15:45	CP415/CP783/CP715	C	 7	
15:30	20:25	CP115/CP797/CP655	C	1 2 3 4 5 6 7	
17:50	01:20	CP457/CP159/CP191	C	1 2 3 4 5 6 7	

TO/À YARMOUTH

17:50	22:30	CP457/CP459	C	1 2 3 4 5 . 7	

From/de
EDMONTON
ALBERTA

Reservations (403) 421-1414
Arr/Dep (403) 451-4335

FLIGHTS DEPART EDMONTON INTERNATIONAL AIRPORT

TO/À CHARLOTTETOWN

01:20	12:00	CP620/CP146/CP427	C	1 2 3 4 5 6 .	
07:30	18:10	CP792/CP433	C	1 2 3 4 5 6 7	
12:05	22:25	CP794/CP158	C	1 2 3 4 5 6 7	

TO/À DEER LAKE

01:20	14:45	CP620/CP146/CP820	C	1 2 3 4 5 6 .	
07:30	23:55	CP792/CP414	C	 7	
12:05	00:55	CP794/CP158/CP414	C	1 2 3 4 5 . .	

TO/À FREDERICTON

12:05	23:05	CP794/CP838	C	1 2 3 4 5 6 7	

TO/À GANDER

01:20	14:55	CP620/CP146/CP454	C	1 2 3 4 5 6 .	
12:05	00:55	CP794/CP776	C	1 2 3 4 5 6 7	
16:00	07:10	CP996/CP150/CP451	C	1 2 3 4 5 . .	

TO/À HALIFAX

01:20	10:35	CP620/CP146	C	1 2 3 4 5 6 .	
07:30	16:50	CP792	1	1 2 3 4 5 6 7	
12:05	21:25	CP794/CP158	C	1 2 3 4 5 6 7	
16:00	01:40	CP996/CP150	C	1 2 3 4 5 . 7	

Leave Depart	Arrive Arrivee	Flight Vol	Stops Arrets	Frequency Jours	Comments Commentaires

From/de
EDMONTON
ALBERTA

Reservations (403) 421-1414
Arr/Dep (403) 451-4335

FLIGHTS DEPART EDMONTON INTERNATIONAL AIRPORT

TO/À MONCTON

01:20	11:50	CP620/CP146/CP435	C	1 2 3 4 5 6 .	

TO/À SAINT JOHN

07:30	18:15	CP792/CP836	C	1 2 3 4 5 6 7	

TO/À ST. JOHN'S

01:20	14:10	CP620/CP146	C	1 2 3 4 5 6 .	
12:05	23:55	CP794/CP776	C	1 2 3 4 5 6 7	
16:00	05:20	CP996/CP150	C	1 2 3 4 5 . 7	

TO/À SYDNEY

01:20	12:10	CP620/CP146/CP820	C	1 2 3 4 5 6 .	
07:30	18:10	CP792/CP432	C	1 2 3 4 5 . 7	

TO/À YARMOUTH

07:30	22:30	CP792/CP836/CP459	C	1 2 3 4 5 . 7	

From/de
FREDERICTON
N.B.

Reservations (506) 454-4089
Arr/Dep (506) 357-3374
Cargo/Fret (506) 357-8419
Toll Free 1-800-565-1800

TO/À AMSTERDAM

15:25	06:55	CP432/CP52	C	1 . . 4 . . .	

TO/À BOSTON
TERMINAL E

12:55	16:20	CP405	3	1 2 3 4 5 6 7	

TO/À CALGARY

07:00	16:15	CP113/CP783	C	1 2 3 4 5 6 7	

TO/À CHARLOTTETOWN

09:45	12:00	CP458/CP427	C	1 2 3 4 5 . .	
15:25	18:10	CP432/CP433	C	1 2 3 4 5 . 7	
18:50	21:30	CP424/CP439	C	. . . . . 6 .	
19:50	21:30	CP436/CP439	C	1 2 3 4 5 . 7	

TO/À DEER LAKE

09:45	14:45	CP458/CP820	C	1 2 3 4 5 . .	
18:50	00:40	CP424/CP406	C	. . . . . 6 .	
19:50	00:55	CP436/CP414	C	1 2 3 4 5 . 7	

TO/À EDMONTON

07:00	18:45	CP113/CP993	C	1 2 3 4 5 6 7	

TO/À GANDER

09:45	14:55	CP458/CP454	C	1 2 3 4 5 . .	
12:55	19:05	CP405/CP830/CP419	C	1 2 3 4 5 . .	
12:55	19:20	CP405/CP830/CP419	C	 7	
12:55	19:50	CP405/CP830/CP441	C	. . . . . 6 .	
18:50	00:55	CP424/CP156/CP776	C	. . . . . 6 .	
19:50	00:55	CP436/CP156/CP776	C	1 2 3 4 5 . 7	

Leave Depart	Arrive Arrivee	Flight Vol	Stops Arrets	Frequency Jours	Comments Commentaires

From/de
FREDERICTON
N.B.

Reservations (506) 454-4089
Arr/Dep (506) 357-3374
Cargo/Fret (506) 357-8419
Toll Free 1-800-565-1800

TO/À HALIFAX

09:45	10:30	CP458	0	1 2 3 4 5 . .	
12:55	14:15	CP405	1	1 2 3 4 5 6 7	
15:25	16:45	CP432	1	1 2 3 4 5 . 7	
18:50	20:15	CP424	1	. . . . . 6 .	
19:50	20:35	CP436	0	1 2 3 4 5 . 7	

TO/À ILES DE LA MADELEINE

09:45	12:35	CP458/CP402	C	1 2 3 4 5 . .	
18:50	21:55	CP424/CP408	C	. . . . . 6 .	Eff Jul 02-Aug 27
19:50	22:40	CP436/CP406	C	. . . . 5 . 7	Eff Jul 01-Aug 29

TO/À MONCTON

12:55	13:25	CP405	0	1 2 3 4 5 6 7	
18:50	19:20	CP424	0	. . . . . 6 .	
19:50	21:35	CP436/CP406	C	1 2 3 4 5 . 7	

TO/À MONTREAL

07:00	07:05	CP113	0	1 2 3 4 5 6 7	

TO/À OTTAWA

07:00	09:30	CP113/CP805	1	1 2 3 4 5 . .	

TO/À SAINT JOHN

15:25	15:45	CP432	0	1 2 3 4 5 . 7	

TO/À ST. JOHN'S

09:45	15:35	CP458	2	1 2 3 4 5 . .	
09:45	14:10	CP458/CP146	C	1 2 3 4 5 . .	
12:55	18:05	CP405/CP830	C	1 2 3 4 5 6 7	
15:25	23:00	CP432/CP164	C	1 2 3 4 5 . 7	
18:50	23:55	CP424/CP156	C	. . . . . 6 .	
19:50	23:55	CP436/CP156	C	1 2 3 4 5 . 7	

TO/À STEPHENVILLE

09:45	14:10	CP458	1	1 2 3 4 5 . .	
15:25	21:25	CP432/CP434	C	1 2 3 4 5 . 7	
18:50	23:59	CP424/CP406	C	. . . . . 6 .	
19:50	00:30	CP436	2	1 2 3 4 5 . 7	End Sept 09

TO/À SYDNEY

09:45	12:10	CP458/CP820	C	1 2 3 4 5 . .	
12:55	15:45	CP405/CP404	C	1 2 3 4 5 6 .	
12:55	15:45	CP405/CP428	C	 7	
15:25	18:10	CP432	2	1 2 3 4 5 . 7	
18:50	21:55	CP424/CP436	C	. . . . . 6 .	
19:50	21:55	CP436	1	1 2 3 4 5 . 7	

TO/À TORONTO

07:00	08:55	CP113	1	1 2 3 4 5 6 7	

TO/À VANCOUVER

07:00	11:45	CP113/CP789	C	1 2 3 4 5 6 7	

TO/À YARMOUTH

19:50	22:30	CP436/CP459	C	1 2 3 4 5 . 7	

Leave Depart	Arrive Arrivee	Flight Vol	Stops Arrets	Frequency Jours	Comments Commentaires

From/de
GANDER
NFLD.

Reservations (709) 256-4801
Arr/Dep (709) 256-7100
Cargo/Fret (709) 256-4475
Toll Free 1-800-565-1800

TO/À AMSTERDAM

17:40	06:55	CP442/CP159/CP52	C	1 . . 4 . . .

TO/À BOSTON
TERMINAL E

06:15	09:45	CP812/CP153/CP401	C	1 2 3 4 5 6 .
09:35	16:20	CP452/CP815/CP405	C	1 2 3 4 5 6 7

TO/À CALGARY

09:05	16:15	CP435/CP783	C	1 2 3 4 5 . .
15:15	20:55	CP454/CP123/CP963	C	1 2 3 4 5 6 7
17:25	01:55	CP442/CP159/CP191	C	1 2 3 4 5 . .

TO/À CHARLOTTETOWN

06:15	09:05	CP812/CP153/CP437	C	1 2 3 4 5 . .
06:15	11:50	CP812/CP153/CP415	C	. . . . . 6 .
09:35	12:00	CP452/CP815/CP427	C	1 2 3 4 5 . .
17:25	21:30	CP442/CP159/CP439	C	1 2 3 4 5 . 7

TO/À CHURCHILL FALLS

07:40	10:25	CP451/CP117	C	. . . 4 . . .
07:40	12:00	CP451/CP117	C	1 . . . . .
17:20	19:35	CP419	1	. . . . . 6 .

TO/À DEER LAKE

07:40	08:20	CP451	0	1 2 3 4 5 . .

TO/À EDMONTON

08:40	17:40	CP435/CP783/CP646	C	. . . . . 6 7
09:05	17:40	CP435/CP783/CP646	C	1 2 3 4 5 . .
15:15	21:00	CP454/CP123/CP797	C	1 2 3 4 5 6 7
17:25	00:40	CP442/CP159/CP619	C	1 2 3 4 5 . 7

TO/À FREDERICTON

06:15	09:20	CP812/CP153/CP417	C	1 2 3 4 5 . .
08:40	12:35	CP435	4	. . . . . 6 7
09:05	12:35	CP435	3	1 2 3 4 5 . .
09:35	12:35	CP452/CP815/CP435	C	1 2 3 4 5 6 7

TO/À GOOSE BAY

06:15	09:50	CP812/CP117	C	. . . . . 6 7
07:40	09:25	CP451/CP117	C	1 . . 4 . . .
07:40	09:50	CP451/CP117	C	. 2 3 . 5 . .
17:20	18:30	CP419	0	. . . . . 6 .
19:25	20:35	CP419	0	1 2 3 4 5 . .
19:40	20:50	CP419	0	 7

TO/À HALIFAX

06:15	07:30	CP812/CP153	C	1 2 3 4 5 6 .
08:40	10:35	CP435	2	. . . . . 6 7
09:05	10:25	CP435	1	1 2 3 4 5 . .
09:35	10:50	CP452/CP815	C	1 2 3 4 5 . .
15:15	19:00	CP454/CP159	C	. . . . . 6 .
17:25	19:00	CP442/CP159	C	1 2 3 4 5 . .
17:25	20:35	CP442/CP459	C	1 2 3 4 5 . .
17:40	19:00	CP442/CP159	C	 7
17:40	20:35	CP442/CP459	C	 7

Leave Depart	Arrive Arrivee	Flight Vol	Stops Arrets	Frequency Jours	Comments Commentaires

From/de
GANDER
NFLD.

Reservations (709) 256-4801
Arr/Dep (709) 256-7100
Cargo/Fret (709) 256-4475
Toll Free 1-800-565-1800

TO/À ILES DE LA MADELEINE

08:40	12:35	CP435/CP402	C	 7
08:40	12:45	CP435/CP402	C	. . . . . 6 .
09:05	12:35	CP435/CP402	C	1 2 3 4 5 . .
09:35	12:35	CP452/CP815/CP402	C	1 2 3 4 5 . .

TO/À MONCTON

06:15	09:00	CP812/CP153/CP145	C	1 2 3 4 5 . .
08:40	11:50	CP435	3	. . . . . 6 7
09:05	11:50	CP435	2	1 2 3 4 5 . .
17:25	21:35	CP442/CP159/CP406	C	1 2 3 4 5 . 7
15:15	21:35	CP454/CP159/CP407	C	. . . . . 6 .

TO/À MONTREAL

06:15	08:45	CP812/CP153/CP789	C	1 2 3 4 5 6 .
08:40	12:30	CP435/CP815	C	. . . . . 6 7
09:05	12:30	CP435/CP815	C	1 2 3 4 5 . .
09:35	12:30	CP452/CP815	C	1 2 3 4 5 . .
17:25	20:20	CP442/CP159/CP835	C	1 2 3 4 5 . 7
15:15	20:20	CP454/CP159/CP835	C	. . . . . 6 .

TO/À OTTAWA

06:15	09:45	CP812/CP153/CP111	C	1 2 3 4 5 6 .
17:25	21:25	CP442/CP159/CP835	C	1 2 3 4 5 . 7
15:15	21:25	CP454/CP159/CP835	C	. . . . . 6 .

TO/À SAINT JOHN

17:25	20:15	CP442/CP159/CP459	C	1 2 3 4 5 . .
17:25	21:45	CP442/CP459	C	1 2 3 4 5 . .
17:40	21:45	CP442/CP459	C	 7

TO/À ST. JOHN'S

06:15	06:50	CP812	0	1 2 3 4 5 6 7
09:35	10:15	CP452	0	1 2 3 4 5 . .
15:15	15:55	CP454	0	1 2 3 4 5 6 .
15:40	16:20	CP454	0	 7
17:25	18:05	CP442	0	1 2 3 4 5 . .
17:40	18:20	CP442	0	 7
20:10	20:50	CP442	0	. . . . . 6 .
23:10	23:50	CP420	0	1 2 3 4 5 . .

TO/À STEPHENVILLE

08:40	09:35	CP435	0	. . . . . 6 7
09:05	10:00	CP435	0	1 2 3 4 5 . .
17:25	20:10	CP442/CP459	C	1 2 3 4 5 . .
17:40	20:10	CP442/CP459	C	 7

TO/À SYDNEY

08:40	09:20	CP435	1	. . . . . 6 7
09:35	12:15	CP452/CP453	C	1 2 3 4 5 . .

Leave Depart	Arrive Arrivee	Flight Vol	Stops Arrets	Frequency Jours	Comments Commentaires

From/de GANDER NFLD.

Reservations (709) 256-4801
Arr/Dep (709) 256-7100
Cargo/Fret (709) 256-4475
Toll Free 1-800-565-1800

TO/À TORONTO

06:15	09:35	CP812/CP153	C	1 2 3 4 5 6 .	
08:40	13:20	CP435/CP783	C	. . . . . 6 7	
09:05	13:20	CP435/CP783	C	1 2 3 4 5 . .	
09:35	14:10	CP452/CP815/CP783	C	1 2 3 4 5 . .	
15:15	18:00	CP454/CP123	C	1 2 3 4 5 6 .	
15:40	18:00	CP454/CP123	C	 7	
17:25	20:55	CP442/CP159	C	1 2 3 4 5 . .	
17:40	20:55	CP442/CP159	C	 7	

TO/À VANCOUVER

06:15	12:15	CP812/CP153/CP81	C	1 2 3 4 5 6 .	
08:40	17:25	CP435/CP783/CP715	C	. . . . . 6 7	
09:05	16:10	CP435/CP783/CP727	C	1 2 3 4 5 . .	
15:40	20:45	CP454/CP123/CP161	C	1 2 3 4 5 6 7	
17:25	02:35	CP442/CP159/CP169	C	1 2 3 4 5 . 7	

TO/À WABUSH

06:15	11:10	CP812/CP117	C	. . . . . 6 7	
07:40	10:45	CP451/CP117	C	1	
07:40	11:10	CP451/CP117	C	. 2 3 . 5 . .	
07:40	11:20	CP451/CP117	C	. . . 4 . . .	

TO/À WINNIPEG

06:15	12:35	CP812/CP153/CP819	C	1 2 3 4 5 6 .	
08:40	15:40	CP435/CP783/CP715	C	. . . . . 6 7	
09:05	15:45	CP435/CP783/CP715	C	1 2 3 4 5 . .	

TO/À YARMOUTH

17:25	22:30	CP442/CP459	C	1 2 3 4 5 . .	
17:40	22:30	CP442/CP459	C	 7	

From/de GOOSE BAY LABRADOR

Reservations 1-800-565-1800
Arr/Dep (709) 896-8451
Cargo/Fret (709) 896-3474

TO/À BOSTON
TERMINAL E

05:45	09:45	CP731/CP401	C	. 2 3 . 5 . .	

TO/À CHARLOTTETOWN

05:45	09:05	CP731/CP437	C	. 2 3 . 5 . .	

TO/À CHURCHILL FALLS

09:50	10:25	CP117	0	. . . 4 . . .	
09:50	12:00	CP117/CP118	C	1	
18:50	19:35	CP419	0	. . . . . 6 .	

TO/À DEER LAKE

13:15	14:40	CP118	0	1 2 3 4 5 6 7	

TO/À FREDERICTON

05:45	09:20	CP731/CP417	C	. 2 3 . 5 . .	

Leave Depart	Arrive Arrivee	Flight Vol	Stops Arrets	Frequency Jours	Comments Commentaires

From/de GOOSE BAY LABRADOR

Reservations 1-800-565-1800
Arr/Dep (709) 896-8451
Cargo/Fret (709) 896-3474

TO/À GANDER

13:15	17:00	CP118/CP419	C	. . . . . 6 .	
13:15	17:05	CP118/CP441	C	1 2 3 4 5 . .	
13:15	17:20	CP118/CP441	C	 7	
20:55	22:25	CP420	0	1 2 3 4 5 . .	
21:00	00:55	CP420/CP776	C	. . . . . 6 .	
21:10	00:55	CP420/CP776	C	 7	

TO/À HALIFAX

05:45	06:20	CP732	0	. 2 3 . 5 . .	
13:15	15:50	CP118/CP115	C	1 2 3 4 5 6 7	

TO/À MONCTON

05:45	09:00	CP731/CP415	C	. 2 3 . 5 . .	

TO/À MONTREAL

05:45	07:30	CP731	1	. 2 3 . 5 . .	

TO/À OTTAWA

05:45	09:00	CP731/CP111	C	. 2 3 . 5 . .	

TO/À SAINT JOHN

05:45	08:50	CP731/CP401	C	. 2 3 . 5 . .	

TO/À ST. JOHN'S

13:15	15:55	CP118	1	1 2 3 4 5 6 7	
20:55	23:50	CP420	1	1 2 3 4 5 . .	
21:00	23:30	CP420	0	. . . . . 6 .	
21:10	23:40	CP420	0	 7	

TO/À SYDNEY

05:45	09:00	CP731/CP426	C	. 2 3 . 5 . .	
13:15	14:50	CP118/CP115	C	1 2 3 4 5 6 7	

TO/À TORONTO

05:45	08:15	CP731/CP151	C	. 2 3 . 5 . .	

TO/À WABUSH

09:50	10:45	CP117	0	1	
09:50	11:20	CP117	1	. . . 4 . . .	
10:15	11:10	CP117	0	. 2 3 . 5 6 7	

From/de HALIFAX N.S.

Reservations (902) 465-2111
Arr/Dep (902) 465-4443
Cargo/Fret (902) 873-4000
Toll Free 1-465-4454

TO/À AMSTERDAM

12:00	06:55	CP783/CP50	C	1 2 3 4 5 6 7	
20:10	06:55	CP52	0	1 . . 4 . . .	

TO/À BOSTON
TERMINAL E

08:10	09:45	CP401	1	1 2 3 4 5 6 7	
14:45	16:20	CP405	1	1 2 3 4 5 6 7	

From/de
HALIFAX
N.S.

Reservations (902) 465-2111
Arr/Dep (902) 465-4443
Cargo/Fret (902) 873-4000
Toll Free 1-465-4454

TO/À CALGARY

Leave Depart	Arrive Arrivee	Flight Vol	Stops Arrets	Frequency Jours	Comments Commentaires
07:00	10:50	CP151/CP961	C	1 2 3 4 5 6 .	
12:00	16:15	CP783	1	1 2 3 4 5 6 7	
14:30	18:50	CP993/CP985	C	1 2 3 4 5 6 .	
17:50	22:55	CP157	2	1 2 3 4 5 6 7	
21:05	02:45	CP777/CP191	C	1 2 3 4 5 . 7	

TO/À CHARLOTTETOWN

Leave Depart	Arrive Arrivee	Flight Vol	Stops Arrets	Frequency Jours	Comments Commentaires
08:30	09:05	CP415	0	. . . . . 6 .	End Sept 10
08:30	09:05	CP437	0	1 2 3 4 5 . .	
08:30	09:05	CP437	0	 7	End Sept 11
11:15	11:50	CP402	0	. . . . . 6 .	
11:25	12:00	CP427	0	1 2 3 4 5 . 7	
14:25	14:55	CP154	0	1 2 3 4 5 6 7	
17:35	18:10	CP433	0	1 2 3 4 5 6 7	
20:55	21:30	CP439	0	1 2 3 4 5 6 7	

TO/À CHURCHILL FALLS

Leave Depart	Arrive Arrivee	Flight Vol	Stops Arrets	Frequency Jours	Comments Commentaires
02:25	10:25	CP150/CP117	C	. . . 4 . .	
11:15	19:35	CP146/CP419	C	. . . . . 6 .	

TO/À DEER LAKE

Leave Depart	Arrive Arrivee	Flight Vol	Stops Arrets	Frequency Jours	Comments Commentaires
11:25	14:45	CP820	1	1 2 3 4 5 6 .	
11:25	14:45	CP820	1	 7	
14:25	17:30	CP456	0	1 2 3 4 5 6 7	
21:05	00:40	CP406	1	. . . . . 6 .	
21:50	00:55	CP414	0	1 2 3 4 5 . 7	

TO/À EDMONTON

Leave Depart	Arrive Arrivee	Flight Vol	Stops Arrets	Frequency Jours	Comments Commentaires
07:00	11:15	CP151/CP791	C	1 2 3 4 5 6 .	
14:30	18:45	CP993	1	1 2 3 4 5 6 .	
16:40	21:00	CP797	1	1 2 3 5 4 6 7	
19:35	00:40	CP159/CP619	C	1 2 3 4 5 . 7	

TO/À FREDERICTON

Leave Depart	Arrive Arrivee	Flight Vol	Stops Arrets	Frequency Jours	Comments Commentaires
08:30	09:20	CP417	0	1 2 3 4 5 . .	
11:15	12:35	CP435	1	1 2 3 4 5 6 7	
14:15	15:05	CP453	0	1 2 3 4 5 . 7	
16:30	17:50	CP425	1	. . . . . 6 .	
18:40	19:30	CP457	0	1 2 3 4 5 . 7	

TO/À GANDER

Leave Depart	Arrive Arrivee	Flight Vol	Stops Arrets	Frequency Jours	Comments Commentaires
02:25	08:20	CP150/CP435	C	 7	
02:25	07:20	CP150/CP451	C	1 2 3 4 5 . .	
11:15	15:20	CP454	1	 7	
11:25	14:55	CP454	0	1 2 3 4 5 6 .	
15:10	19:05	CP830/CP419	C	1 2 3 4 5 . .	
15:10	19:20	CP830/CP419	C	 7	
15:10	19:50	CP830/CP441	C	. . . . . 6 .	
21:00	00:55	CP156/CP776	C	1 2 3 4 5 6 7	

TO/À GOOSE BAY

Leave Depart	Arrive Arrivee	Flight Vol	Stops Arrets	Frequency Jours	Comments Commentaires
02:25	04:55	CP774	0	1 2 . 4 . . .	
02:25	09:50	CP150/CP117	C	. 2 3 . 5 . 7	
11:15	18:30	CP146/CP419	C	. . . . . 6 .	
15:10	20:35	CP830/CP419	C	1 2 3 4 5 . .	
15:10	20:50	CP830/CP419	C	 7	

From/de
HALIFAX
N.S.

Reservations (902) 465-2111
Arr/Dep (902) 465-4443
Cargo/Fret (902) 873-4000
Toll Free 1-465-4454

TO/À ILES DE LA MADELEINE

Leave Depart	Arrive Arrivee	Flight Vol	Stops Arrets	Frequency Jours	Comments Commentaires
11:15	12:45	CP402	1	. . . . . 6 .	
11:35	12:35	CP402	0	1 2 3 4 5 . 7	
20:55	21:55	CP408	0	. . . . . 6 .	Eff Jul 02-Aug 27
21:00	22:40	CP406	1	. . . . 5 . 7	Eff Jul 01-Aug 28

TO/À MONCTON

Leave Depart	Arrive Arrivee	Flight Vol	Stops Arrets	Frequency Jours	Comments Commentaires
08:25	09:00	CP415	0	1 2 3 4 5 . .	
08:25	09:00	CP431	0	. . . . . 6 .	
11:15	11:50	CP435	0	1 2 3 4 5 6 7	
14:30	15:05	CP421	0	1 2 3 4 5 6 7	
16:30	17:05	CP423	0	1 2 3 4 5 . 7	
16:30	17:05	CP425	0	. . . . . 6 .	
21:00	21:35	CP406	0	1 2 3 4 5 . 7	
21:00	21:35	CP407	0	. . . . . 6 .	

TO/À MONTREAL

Leave Depart	Arrive Arrivee	Flight Vol	Stops Arrets	Frequency Jours	Comments Commentaires
07:00	07:30	CP731	0	1 2 3 4 5 6 .	
08:15	08:45	CP789	0	1 2 3 4 5 6 7	
11:20	12:30	CP815	1	1 2 3 4 5 6 7	
16:30	17:00	CP115	0	1 2 3 4 5 6 7	
19:50	20:20	CP835	0	1 2 3 4 5 6 7	
21:05	21:35	CP777	0	1 2 3 4 5 . 7	

TO/À OTTAWA

Leave Depart	Arrive Arrivee	Flight Vol	Stops Arrets	Frequency Jours	Comments Commentaires
08:15	09:00	CP111	0	1 2 3 4 5 6 7	
16:30	17:15	CP163	0	1 2 3 4 5 6 7	
19:50	21:25	CP835	1	1 2 3 4 5 6 7	

TO/À SAINT JOHN

Leave Depart	Arrive Arrivee	Flight Vol	Stops Arrets	Frequency Jours	Comments Commentaires
08:10	08:50	CP401	0	1 2 3 4 5 6 7	
11:20	12:00	CP815	0	1 2 3 4 5 6 7	
14:45	15:25	CP405	0	1 2 3 4 5 6 7	
19:35	20:15	CP413	0	1 2 3 4 5 . 7	
21:00	22:20	CP407	1	. . . . . 6 .	
21:05	21:45	CP459	0	1 2 3 4 5 . 7	

TO/À ST. JOHN'S

Leave Depart	Arrive Arrivee	Flight Vol	Stops Arrets	Frequency Jours	Comments Commentaires
02:25	05:20	CP150	0	1 2 3 4 5 . 7	
11:15	16:20	CP454	2	 7	
11:15	15:35	CP458	1	1 2 3 4 5 6 .	
11:15	14:10	CP146	0	1 2 3 4 5 6 7	
11:25	15:55	CP454	1	1 2 3 4 5 6 .	
14:25	18:50	CP456	1	. . . . . 6 .	
15:10	18:05	CP830	0	1 2 3 4 5 6 7	
18:30	22:50	CP434	1	1 2 3 4 5 . 7	
20:05	23:00	CP164	0	1 2 3 4 5 . 7	
21:00	23:55	CP156	0	1 2 3 4 5 6 7	

TO/À STEPHENVILLE

Leave Depart	Arrive Arrivee	Flight Vol	Stops Arrets	Frequency Jours	Comments Commentaires
11:15	14:10	CP454	0	 7	
11:15	14:10	CP458	0	1 2 3 4 5 6 .	
18:30	21:25	CP434	0	1 2 3 4 5 . 7	
21:05	23:59	CP406	0	. . . . . 6 .	
21:05	00:30	CP436	1	1 2 3 4 5 . 7	End Sept 09

Leave Depart	Arrive Arrivee	Flight Vol	Stops Arrets	Frequency Jours	Comments Commentaires

From/de HALIFAX N.S.

Reservations (902) 465-2111
Arr/Dep (902) 465-4443
Cargo/Fret (902) 873-4000
Toll Free 1-465-4454

TO/À SYDNEY

08:10	09:00	CP426	0	1 2 3 4 5 . .	
11:25	12:10	CP820	0	1 2 3 4 5 6 7	
14:55	15:45	CP404	0	1 2 3 4 5 6 .	
14:55	15:45	CP428	0	 7	
17:20	18:10	CP432	0	1 2 3 4 5 . 7	
21:05	21:55	CP436	0	1 2 3 4 5 6 7	

TO/À TORONTO

07:00	08:15	CP151	0	1 2 3 4 5 6 .	
08:15	09:35	CP153	0	1 2 3 4 5 6 .	
08:40	10:00	CP153	0	 7	
11:20	14:10	CP815	2	1 2 3 4 5 6 7	
12:00	13:20	CP783	0	1 2 3 4 5 6 7	
14:30	15:50	CP993	0	1 2 3 4 5 6 .	
16:40	18:00	CP797	0	1 2 3 4 5 6 7	
17:50	19:10	CP157	0	1 2 3 4 5 6 7	
19:35	20:55	CP159	0	1 2 3 4 5 6 7	
21:05	23:10	CP777	1	1 2 3 4 5 . 7	

TO/À VANCOUVER

07:00	10:45	CP151/CP965	C	1 2 3 4 5 6 .	
08:15	11:45	CP789	1	1 2 3 4 5 6 7	
12:00	16:10	CP783/CP727	C	1 2 3 4 5 6 7	
14:30	19:40	CP993	2	1 2 3 4 5 6 .	
16:30	20:25	CP163	1	1 2 3 4 5 6 7	
17:50	21:50	CP157/CP967	C	1 2 3 4 5 . 7	

TO/À WABUSH

02:25	10:45	CP150/CP117	C	1	
02:25	11:10	CP150/CP171	C	. 2 3 . 5 . 7	
02:25	11:20	CP150/CP117	C	. . . 4 . . .	
02:25	11:10	CP774/CP117	C	. 2 3 . 5 . .	

TO/À WINNIPEG

07:00	10:45	CP151/CP651	C	1 2 3 4 5 . .	
08:15	11:35	CP789/CP793	C	1 2 3 4 5 . .	
12:00	15:45	CP783/CP715	C	1 2 3 4 5 6 7	
14:30	18:00	CP993/CP723	C	1 2 3 4 5 6 .	
16:40	20:25	CP797/CP655	C	1 2 3 4 5 6 7	
17:50	21:30	CP157	1	1 2 3 4 5 6 7	
21:05	01:20	CP777/CP191	C	1 2 3 4 5 . 7	

TO/À YARMOUTH

21:05	22:30	CP459	1	1 2 3 4 5 . 7	

From/de ILES DE LA MADELEINE QUEBEC

Reservations 1-800-361-4618
Arr/Dep (418) 969-2525
Cargo/Fret (418) 969-2725

TO/À BOSTON
TERMINAL E

06:00	09:45	CP401	3	1 . . . . 6 .	Eff Jul 02-Aug 29
06:45	09:45	CP409/CP401	C	 7	Eff Jul 03-Aug 28
13:05	16:20	CP411/CP405	C	1 2 3 4 5 6 7	

Leave Depart	Arrive Arrivee	Flight Vol	Stops Arrets	Frequency Jours	Comments Commentaires

From/de ILES DE LA MADELEINE QUEBEC

Reservations 1-800-361-4618
Arr/Dep (418) 969-2525
Cargo/Fret (418) 969-2725

TO/À CHARLOTTETOWN

06:00	09:05	CP401/CP415	C	. . . . . 6 .	Eff Jul 02-Aug 29
06:00	09:05	CP401/CP437	C	1	Eff Jul 02-Aug 29
06:45	09:05	CP409/CP437	C	 7	Eff Jul 03-Aug 28
13:05	14:55	CP411/CP154	C	1 2 3 4 5 6 7	

TO/À DEER LAKE

06:00	14:45	CP401/CP820	C	1 . . . . 6 .	Eff Jul 02-Aug 24
06:45	14:45	CP409/CP820	C	 7	Eff Jul 03-Aug 28
13:05	17:30	CP411/CP456	C	1 2 3 4 5 6 7	

TO/À HALIFAX

06:00	07:40	CP401	1	1 . . . . 6 .	Eff Jul 02-Aug 29
06:45	07:40	CP409	0	 7	Eff Jul 03-Aug 28
13:05	14:00	CP411	0	1 2 3 4 5 6 7	

TO/À MONCTON

06:00	06:45	CP401	0	1 . . . . 6 .	Eff Jul 02-Aug 29
06:45	11:50	CP409/CP435	C	 7	Eff Jul 03-Aug 28
13:05	15:05	CP411/CP421	C	1 2 3 4 5 6 7	

TO/À MONTREAL

06:00	08:45	CP401/CP789	C	1 . . . . 6 .	Eff Jul 02-Aug 29
06:45	08:45	CP409/CP789	C	 7	Eff Jul 03-Aug 28
13:05	17:00	CP411/CP115	C	1 2 3 4 5 6 7	

TO/À OTTAWA

06:00	09:00	CP401/CP111	C	1 . . . . 6 .	Eff Jul 02-Aug 29
06:45	09:00	CP409/CP111	C	 7	Eff Jul 03-Aug 28
13:05	17:15	CP411/CP163	C	1 2 3 4 5 6 7	

TO/À SAINT JOHN

06:00	08:50	CP401	2	1 . . . . 6 .	Eff Jul 02-Aug 29
06:45	08:50	CP409/CP401	C	 7	Eff Jul 03-Aug 28
13:05	15:25	CP411/CP405	C	1 2 3 4 5 6 7	

TO/À ST. JOHN'S

13:05	18:05	CP411/CP830	C	1 2 3 4 5 6 7	

TO/À SYDNEY

06:00	09:00	CP401/CP426	C	1	Eff Jul 02-Aug 29
06:45	12:10	CP409/CP820	C	 7	Eff Jul 03-Aug 28
13:05	15:45	CP411/CP404	C	1 2 3 4 5 6 .	
13:05	15:45	CP411/CP428	C	 7	

TO/À TORONTO

06:00	09:35	CP401/CP153	C	1 . . . . 6 .	Eff Jul 02-Aug 29
06:45	10:00	CP409/CP153	C	 7	Eff Jul 03-Aug 28
13:05	15:50	CP411/CP993	C	1 2 3 4 5 6 .	
13:05	18:00	CP411/CP797	C	1 2 3 4 5 6 7	

AIR ATLANTIC AND CANADIAN SERVE ATLANTIC CANADA LIKE NO ONE ELSE SERVES ATLANTIC CANADA.

Together, Air Atlantic and Canadian give you more destinations in Atlantic Canada than any other airline. And that's just the beginning. With a national network that's second to none, we can also take you to more places in Canada, as well as to over 20 international destinations across five continents. So no matter where you're headed, give us a call.

Air Atlantic
Partenaire Canadian Partner

AIR ATLANTIC ET CANADIEN VOUS OFFRENT PLUS DES PROVINCES DE L'ATLANTIQUE.

Ensemble, Air Atlantic et Canadien vous offrent plus de destinations vers les provinces de l'Atlantique que tout autre transporteur aérien. Et ce n'est pas tout! Avec un réseau national inégalé, nous avons plus de destinations canadiennes que quiconque et plus de 20 destinations internationales à travers les cinq continents. Alors, où que vous alliez, appelez-nous... nous irons plus loin ensemble.

Canadian

From/de
MONCTON
N.B.

Reservations (506) 857-9929
Arr/Dep (506) 857-0620
Cargo/Fret (506) 855-3747
Toll Free 1-800-565-1800

TO/À BOSTON
TERMINAL E

Leave Depart	Arrive Arrivee	Flight Vol	Stops Arrets	Frequency Jours	Comments Commentaires
07:05	09:45	CP401	2	1 2 3 4 5 6 .	
13:40	16:20	CP405	2	1 2 3 4 5 6 7	

TO/À CALGARY

Leave Depart	Arrive Arrivee	Flight Vol	Stops Arrets	Frequency Jours	Comments Commentaires
09:45	16:15	CP454/CP783	C	1 2 3 4 5 6 7	
15:25	20:55	CP422/CP797/CP963	C	1 2 3 4 5 6 7	

TO/À CHARLOTTETOWN

Leave Depart	Arrive Arrivee	Flight Vol	Stops Arrets	Frequency Jours	Comments Commentaires
07:05	09:05	CP401/CP437	C	1 2 3 4 5 . .	
07:05	09:05	CP401/CP415	C	. . . . . 6 .	End Sept 10
07:05	11:50	CP401/CP402	C	. . . . . 6 .	
09:45	12:00	CP454/CP427	C	1 2 3 4 5 . 7	
09:45	11:50	CP454/CP402	C	. . . . . 6 .	End Sept 10
15:25	18:10	CP422/CP433	C	1 2 3 4 5 6 7	
17:25	21:30	CP434/CP439	C	1 2 3 4 5 . 7	
19:40	21:30	CP424/CP439	C	. . . . . 6 .	

TO/À DEER LAKE

Leave Depart	Arrive Arrivee	Flight Vol	Stops Arrets	Frequency Jours	Comments Commentaires
07:05	14:45	CP401/CP820	C	. . . . . 6 .	
09:45	14:45	CP454/CP820	C	1 2 3 4 5 . 7	
09:45	14:45	CP454/CP820	C	. . . . . 6 .	End Sept 10
17:25	00:55	CP434/CP414	C	1 2 3 4 5 . 7	
19:40	00:40	CP424/CP406	C	. . . . . 6 .	

TO/À EDMONTON

Leave Depart	Arrive Arrivee	Flight Vol	Stops Arrets	Frequency Jours	Comments Commentaires
09:45	18:45	CP454/CP815/CP993	C	1 2 3 4 5 6 7	
15:25	21:00	CP422/CP797	C	1 2 3 4 5 6 7	

TO/À FREDERICTON

Leave Depart	Arrive Arrivee	Flight Vol	Stops Arrets	Frequency Jours	Comments Commentaires
12:05	12:35	CP435	0	1 2 3 4 5 6 7	
17:20	17:50	CP425	0	. . . . . 6 .	

TO/À GANDER

Leave Depart	Arrive Arrivee	Flight Vol	Stops Arrets	Frequency Jours	Comments Commentaires
07:05	14:55	CP401/CP454	C	. . . . . 6 .	
09:45	14:55	CP454	1	1 2 3 4 5 . .	
09:45	14:55	CP1454	1	. . . . . 6 .	End Sept 10
09:45	15:20	CP454	2	 7	
13:40	19:05	CP405/CP830/CP419	C	1 2 3 4 5 . .	
13:40	19:20	CP405/CP830/CP419	C	 7	
13:40	19:50	CP405/CP830/CP441	C	. . . . . 6 .	
17:25	00:55	CP434/CP156/CP776	C	1 2 3 4 5 . 7	
19:40	00:55	CP424/CP156/CP776	C	. . . . . 6 .	

TO/À GOOSE BAY

Leave Depart	Arrive Arrivee	Flight Vol	Stops Arrets	Frequency Jours	Comments Commentaires
17:25	09:05	CP424/CP150/CP117	C	. . 3 . . . 7	

TO/À HALIFAX

Leave Depart	Arrive Arrivee	Flight Vol	Stops Arrets	Frequency Jours	Comments Commentaires
07:05	07:40	CP401	0	1 2 3 4 5 6 .	
09:45	10:20	CP454	0	1 2 3 4 5 . 7	
09:45	10:20	CP454	0	. . . . . 6 .	End Sept 10
13:40	14:15	CP405	0	1 2 3 4 5 6 7	
15:25	16:00	CP422	0	1 2 3 4 5 6 7	
17:25	18:00	CP434	0	1 2 3 4 5 . 7	
19:40	20:15	CP424	0	. . . . . 6 .	

From/de
MONCTON
N.B.

Reservations (506) 857-9929
Arr/Dep (506) 857-0620
Cargo/Fret (506) 855-3747
Toll Free 1-800-565-1800

TO/À ILES DE LA MADELEINE

Leave Depart	Arrive Arrivee	Flight Vol	Stops Arrets	Frequency Jours	Comments Commentaires
09:45	12:45	CP454/CP402	C	. . . . . 6 .	End Sept 10
09:45	12:35	CP454/CP402	C	1 2 3 4 5 . 7	
19:40	21:55	CP424/CP408	C	. . . . . 6 .	Eff Jul 02-Aug 27
21:50	22:40	CP1406	0	. . . . 5 . 7	Eff Jul 01-Aug 28

TO/À MONTREAL

Leave Depart	Arrive Arrivee	Flight Vol	Stops Arrets	Frequency Jours	Comments Commentaires
07:05	08:45	CP401/CP789	C	1 2 3 4 5 6 .	
09:45	12:30	CP454/CP815	C	1 2 3 4 5 . 7	
09:45	12:30	CP454/CP815	C	. . . . . 6 .	End Sept 10
15:25	17:00	CP422/CP115	C	1 2 3 4 5 6 7	
17:25	20:20	CP434/CP835	C	1 2 3 4 5 . 7	

TO/À OTTAWA

Leave Depart	Arrive Arrivee	Flight Vol	Stops Arrets	Frequency Jours	Comments Commentaires
07:05	09:00	CP401/CP111	C	1 2 3 4 5 6 .	
15:25	17:15	CP422/CP163	C	1 2 3 4 5 6 7	
15:25	21:25	CP422/CP835	C	. . . . . 6 .	
17:25	21:25	CP434/CP835	C	1 2 3 4 5 . 7	

TO/À SAINT JOHN

Leave Depart	Arrive Arrivee	Flight Vol	Stops Arrets	Frequency Jours	Comments Commentaires
07:05	08:50	CP401	1	1 2 3 4 5 6 .	
13:40	15:25	CP405	1	1 2 3 4 5 6 7	
21:50	22:20	CP407	0	. . . . . 6 .	

TO/À ST. JOHN'S

Leave Depart	Arrive Arrivee	Flight Vol	Stops Arrets	Frequency Jours	Comments Commentaires
07:05	14:10	CP401/CP146	C	1 2 3 4 5 6 .	
09:45	15:55	CP454	2	1 2 3 4 5 . 7	
09:45	15:55	CP454	2	. . . . . 6 .	End Sept 10
09:45	14:10	CP454/CP146	C	1 2 3 4 5 . 7	
09:45	14:10	CP454/CP146	C	. . . . . 6 .	End Sept 10
13:40	18:05	CP405/CP830	C	1 2 3 4 5 6 7	
17:25	22:50	CP434	2	1 2 3 4 5 . 7	
17:25	23:00	CP434/CP164	C	1 2 3 4 5 . 7	
19:40	23:55	CP424/CP156	C	. . . . . 6 .	

TO/À STEPHENVILLE

Leave Depart	Arrive Arrivee	Flight Vol	Stops Arrets	Frequency Jours	Comments Commentaires
09:45	14:10	CP454	1	 7	
09:45	14:10	CP454/CP458	C	1 2 3 4 5 . .	
09:45	14:10	CP454/CP458	C	. . . . . 6 .	End Sept 10
17:25	21:25	CP434	1	1 2 3 4 5 . 7	
19:40	23:59	CP424/CP406	C	. . . . . 6 .	

TO/À SYDNEY

Leave Depart	Arrive Arrivee	Flight Vol	Stops Arrets	Frequency Jours	Comments Commentaires
07:05	09:00	CP401/CP426	C	1 2 3 4 5 . .	
09:45	12:10	CP454/CP820	C	1 2 3 4 5 . 7	
09:45	12:10	CP454/CP820	C	. . . . . 6 .	End Sept 10
13:40	15:45	CP405/CP404	C	1 2 3 4 5 6 .	
13:40	15:45	CP405/CP428	C	 7	
15:25	18:10	CP422/CP432	C	1 2 3 4 5 . 7	
17:25	21:55	CP434/CP436	C	1 2 3 4 5 . 7	
19:40	21:55	CP424/CP436	C	. . . . . 6 .	

TO/À TORONTO

Leave Depart	Arrive Arrivee	Flight Vol	Stops Arrets	Frequency Jours	Comments Commentaires
07:05	09:35	CP401/CP153	C	1 2 3 4 5 6 .	
09:45	13:20	CP454/CP783	C	1 2 3 4 5 . 7	
09:45	13:20	CP454/CP783	C	. . . . . 6 .	End Sept 10
15:25	18:00	CP422/CP797	C	1 2 3 4 5 6 7	
17:25	20:55	CP434/CP159	C	1 2 3 4 5 . 7	

From/de MONCTON N.B.

Reservations (506) 857-9929
Arr/Dep (506) 857-0620
Cargo/Fret (506) 855-3747
Toll Free 1-800-565-1800

TO/À VANCOUVER

Leave Depart	Arrive Arrivee	Flight Vol	Stops Arrets	Frequency Jours	Comments Commentaires
07:05	11:45	CP401/CP789	C	1 2 3 4 5 6 .	
09:45	17:25	CP454/CP783/CP715	C	1 2 3 4 5 6 7	
15:25	20:25	CP422/CP163	C	1 2 3 4 5 6 7	

TO/À WINNIPEG

Leave Depart	Arrive Arrivee	Flight Vol	Stops Arrets	Frequency Jours	Comments Commentaires
07:05	12:35	CP401/CP153/CP819	C	1 2 3 4 5 6 .	
09:45	15:45	CP454/CP783/CP715	C	1 2 3 4 5 6 7	
15:25	20:25	CP422/CP797/CP655	C	1 2 3 4 5 6 7	
17:25	01:20	CP424/CP777/CP191	C	1 2 3 4 5 . 7	

TO/À YARMOUTH

Leave Depart	Arrive Arrivee	Flight Vol	Stops Arrets	Frequency Jours	Comments Commentaires
17:22	22:30	CP434/CP459	C	1 2 3 4 5 . 7	

From/de MONTREAL QUEBEC

Reservations (514) 286-1212
Arr/Dep (514) 286-8501
Cargo/Fret (514) 364-7890

TO/À CHARLOTTETOWN

Leave Depart	Arrive Arrivee	Flight Vol	Stops Arrets	Frequency Jours	Comments Commentaires
08:25	11:50	CP820/CP402	C	. . . . . 6 .	
08:25	12:00	CP820/CP427	C	1 2 3 4 5 . 7	
12:05	18:10	CP830/CP433	C	1 2 3 4 5 6 7	
17:55	21:30	CP156/CP439	C	1 2 3 4 5 6 7	

TO/À DEER LAKE

Leave Depart	Arrive Arrivee	Flight Vol	Stops Arrets	Frequency Jours	Comments Commentaires
08:25	14:45	CP820	2	1 2 3 4 5 6 7	
17:55	00:40	CP156/CP406	C	. . . . . 6 .	
17:55	00:55	CP156/CP414	C	1 2 3 4 5 . 7	

TO/À FREDERICTON

Leave Depart	Arrive Arrivee	Flight Vol	Stops Arrets	Frequency Jours	Comments Commentaires
21:05	23:05	CP838	0	1 2 3 4 5 6 7	

TO/À GANDER

Leave Depart	Arrive Arrivee	Flight Vol	Stops Arrets	Frequency Jours	Comments Commentaires
08:25	14:55	CP820/CP454	C	1 2 3 4 5 6 .	
08:25	15:20	CP820/CP454	C	 7	
12:05	19:05	CP830/CP419	C	1 2 3 4 5 . .	
12:05	19:20	CP830/CP419	C	 7	
12:05	19:50	CP830/CP441	C	. . . . . 6 .	
17:55	00:55	CP156/CP776	C	1 2 3 4 5 6 7	

TO/À GOOSE BAY

Leave Depart	Arrive Arrivee	Flight Vol	Stops Arrets	Frequency Jours	Comments Commentaires
12:05	20:35	CP830/CP419	C	1 2 3 4 5 . .	
12:05	20:50	CP830/CP419	C	 7	
23:10	04:55	CP774	1	1 2 . 4 . . .	

TO/À HALIFAX

Leave Depart	Arrive Arrivee	Flight Vol	Stops Arrets	Frequency Jours	Comments Commentaires
08:25	10:45	CP820	0	1 2 3 4 5 6 7	
12:05	14:25	CP830	0	1 2 3 4 5 6 7	
16:05	19:05	CP836	1	1 2 3 4 5 6 7	
17:55	20:15	CP156	0	1 2 3 4 5 6 7	
21:05	23:25	CP720	0	1 2 3 4 5 6 7	
23:10	01:30	CP774	0	1 2 3 4 5 . 7	

From/de MONTREAL QUEBEC

Reservations (514) 286-1212
Arr/Dep (514) 286-8501
Cargo/Fret (514) 364-7890

TO/À ILES DE LA MADELEINE

Leave Depart	Arrive Arrivee	Flight Vol	Stops Arrets	Frequency Jours	Comments Commentaires
08:25	12:35	CP820/CP402	C	1 2 3 4 5 . 7	
08:25	12:45	CP820/CP402	C	. . . . . 6 .	
17:55	22:40	CP156/CP406	C	. . . . 5 . 7	Eff Jul 01-Aug 28
17:55	21:55	CP156/CP408	C	. . . . . 6 .	Eff Jul 02-Aug 27

TO/À MONCTON

Leave Depart	Arrive Arrivee	Flight Vol	Stops Arrets	Frequency Jours	Comments Commentaires
08:25	11:50	CP820/CP435	C	1 2 3 4 5 6 7	
12:05	17:05	CP830/CP423	C	1 2 3 4 5 . 7	
12:05	17:05	CP830/CP425	C	. . . . . 6 .	
17:55	21:35	CP156/CP406	C	1 2 3 4 5 . 7	
17:55	21:35	CP156/CP407	C	. . . . . 6 .	

TO/À SAINT JOHN

Leave Depart	Arrive Arrivee	Flight Vol	Stops Arrets	Frequency Jours	Comments Commentaires
08:25	12:00	CP820/CP815	C	1 2 3 4 5 6 7	
12:05	15:25	CP830/CP405	C	1 2 3 4 5 6 7	
16:05	18:15	CP836	0	1 2 3 4 5 6 7	
17:55	22:20	CP156/CP407	C	. . . . . 6 .	
17:55	21:45	CP156/CP459	C	1 2 3 4 5 . 7	

TO/À ST. JOHN'S

Leave Depart	Arrive Arrivee	Flight Vol	Stops Arrets	Frequency Jours	Comments Commentaires
08:25	14:10	CP820/CP146	C	1 2 3 4 5 6 7	
12:05	18:05	CP830	1	1 2 3 4 5 6 7	
16:05	23:00	CP836/CP164	C	1 2 3 4 5 . 7	
17:55	23:55	CP156	1	1 2 3 4 5 6 7	
23:10	05:20	CP774/CP150	C	1 2 3 4 5 . 7	

TO/À STEPHENVILLE

Leave Depart	Arrive Arrivee	Flight Vol	Stops Arrets	Frequency Jours	Comments Commentaires
08:25	14:10	CP820/CP458	C	1 2 3 4 5 6 .	
08:25	14:10	CP820/CP454	C	 7	
12:05	21:25	CP830/CP434	C	1 2 3 4 5 . 7	
17:55	23:59	CP156/CP406	C	. . . . . 6 .	
17:55	00:30	CP156/CP436	C	1 2 3 4 5 . 7	End Sept 10

TO/À SYDNEY

Leave Depart	Arrive Arrivee	Flight Vol	Stops Arrets	Frequency Jours	Comments Commentaires
08:25	12:10	CP820	1	1 2 3 4 5 6 7	
12:05	15:45	CP830/CP404	C	1 2 3 4 5 6 .	
12:05	15:45	CP830/CP428	C	 7	
17:55	21:55	CP156/CP436	C	1 2 3 4 5 6 7	

TO/À YARMOUTH

Leave Depart	Arrive Arrivee	Flight Vol	Stops Arrets	Frequency Jours	Comments Commentaires
17:55	22:30	CP156/CP459	C	1 2 3 4 5 . 7	

From/de OTTAWA ONTARIO

Reservations (613) 237-1380
Arr/Dep (613) 738-8088
Cargo/Fret (613) 738-2592

TO/À CHARLOTTETOWN

Leave Depart	Arrive Arrivee	Flight Vol	Stops Arrets	Frequency Jours	Comments Commentaires
07:20	12:00	CP820/CP427	C	 7	
08:00	11:50	CP724/CP402	C	. . . . . 6 .	
08:00	12:00	CP724/CP427	C	1 2 3 4 5 . .	
11:00	18:10	CP830/CP433	C	1 2 3 4 5 6 7	
17:05	21:30	CP164/CP439	C	1 2 3 4 5 6 7	

Leave Depart	Arrive Arrivee	Flight Vol	Stops Arrets	Frequency Jours	Comments Commentaires

From/de OTTAWA ONTARIO

Reservations (613) 237-1380
Arr/Dep (613) 738-8088
Cargo/Fret (613) 738-2592

TO/À DEER LAKE

07:20	14:45	CP820	3	 7	
08:00	17:30	CP724/CP456	C	1 2 3 4 5 6 .	
08:00	14:45	CP724/CP820	C	1 2 3 4 5 6 .	
17:05	00:55	CP164/CP414	C	1 2 3 4 5 . 7	
17:05	00:40	CP164/CP406	C	. . . . . 6 .	

TO/À GANDER

07:20	15:20	CP820/CP454	C	 7	
08:00	14:55	CP724/CP454	C	1 2 3 4 5 6 .	
11:00	19:05	CP830/CP419	C	1 2 3 4 5 . .	
11:00	19:20	CP830/CP419	C	 7	
11:00	19:50	CP830/CP441	C	. . . . . 6 .	
17:05	00:55	CP164/CP156/CP776	C	1 2 3 4 5 6 7	

TO/À GOOSE BAY

11:00	20:35	CP830/CP419	C	1 2 3 4 5 . .	
11:00	20:50	CP830/CP419	C	 7	

TO/À HALIFAX

07:20	10:45	CP820	1	 7	
08:00	10:30	CP724	0	1 2 3 4 5 6 .	
11:00	14:25	CP830	1	1 2 3 4 5 6 7	
17:05	19:35	CP164	0	1 2 3 4 5 6 7	

TO/À ILES DE LA MADELEINE

07:20	12:35	CP820/CP402	C	 7	
08:00	12:35	CP724/CP402	C	1 2 3 4 5 . .	
08:00	12:45	CP724/CP402	C	. . . . . 6 .	
17:05	22:40	CP164/CP406	C	. . . . 5 . 7	Eff Jul 01-Aug 28
17:05	21:55	CP164/CP408	C	. . . . . 6 .	Eff Jul 02-Aug 27

TO/À MONCTON

07:20	11:50	CP820/CP435	C	 7	
08:00	11:50	CP724/CP435	C	1 2 3 4 5 6 .	
11:00	17:05	CP830/CP423	C	1 2 3 4 5 . 7	
11:00	17:05	CP830/CP425	C	. . . . . 6 .	
17:05	21:35	CP164/CP406	C	1 2 3 4 5 . 7	
17:05	21:35	CP164/CP407	C	. . . . . 6 .	

TO/À SAINT JOHN

07:20	12:00	CP820/CP815	C	 7	
08:00	12:00	CP724/CP815	C	1 2 3 4 5 6 .	
11:00	15:25	CP830/CP405	C	1 2 3 4 5 6 7	
17:05	21:45	CP164/CP459	C	1 2 3 4 5 . 7	
17:05	22:20	CP164/CP407	C	. . . . . 6 .	

TO/À ST. JOHN'S

07:20	14:10	CP820/CP146	C	 7	
08:00	14:10	CP724/CP146	C	1 2 3 4 5 6 .	
11:00	18:05	CP830	2	1 2 3 4 5 6 7	
17:05	23:00	CP164	1	1 2 3 4 5 . 7	
17:05	23:55	CP164/CP156	C	. . . . . 6 .	

Leave Depart	Arrive Arrivee	Flight Vol	Stops Arrets	Frequency Jours	Comments Commentaires

From/de OTTAWA ONTARIO

Reservations (613) 237-1380
Arr/Dep (613) 738-8088
Cargo/Fret (613) 738-2592

TO/À STEPHENVILLE

07:20	14:10	CP820/CP454	C	 7	
08:00	14:10	CP724/CP458	C	1 2 3 4 5 6 .	
11:00	21:25	CP830/CP434	C	1 2 3 4 5 . 7	
17:05	00:30	CP164/CP436	C	1 2 3 4 5 . 7	End Sept 10
17:05	23:59	CP164/CP406	C	. . . . . 6 .	

TO/À SYDNEY

07:20	12:10	CP820	2	 7	
08:00	12:10	CP724/CP820	C	1 2 3 4 5 6 .	
11:00	15:45	CP830/CP404	C	1 2 3 4 5 6 .	
11:00	15:45	CP830/CP428	C	 7	
17:05	21:55	CP164/CP436	C	1 2 3 4 5 6 7	

TO/À YARMOUTH

17:05	22:30	CP164/CP459	C	1 2 3 4 5 . 7	

From/de SAINT JOHN N.B.

Reservations (506) 657-3860
Arr/Dep (506) 696-8692
Cargo/Fret (506) 696-4445
Toll Free 1-800-565-1800

TO/À AMSTERDAM

12:20	06:55	CP815/CP50	C	1 2 3 4 5 6 7	
18:35	06:55	CP836/CP52	C	1 . . 4 . . .	

TO/À BOSTON

09:10	09:45	CP401	0	1 2 3 4 5 6 7	
15:45	16:20	CP405	0	1 2 3 4 5 6 7	

TO/À CALGARY

12:20	18:50	CP815/CP985	C	1 2 3 4 5 6 7	
16:40	22:55	CP434/CP157	C	1 2 3 4 5 6 7	
19:50	02:45	CP406/CP777/CP191	C	1 2 3 4 5 . 7	

TO/À CHARLOTTETOWN

07:00	09:05	CP426/CP437	C	1 2 3 4 5 . .	
07:00	11:50	CP426/CP402	C	. . . . . 6 .	
07:00	09:05	CP426/CP415	C	. . . . . 6 .	End Sept 10
09:00	12:00	CP454/CP427	C	 7	
13:15	14:55	CP404/CP154	C	1 2 3 4 5 6 7	
16:05	18:10	CP432/CP433	C	1 2 3 4 5 . 7	
18:35	21:30	CP836/CP439	C	1 2 3 4 5 6 7	
19:50	21:30	CP406/CP439	C	1 2 3 4 5 6 7	

TO/À DEER LAKE

13:15	17:30	CP456	1	 7	
13:15	17:30	CP404/CP456	C	1 2 3 4 5 6 .	
19:50	00:40	CP406	2	. . . . . 6 .	
20:35	00:55	CP414	1	1 2 3 4 5 . 7	

TO/À EDMONTON

12:20	18:45	CP815/CP993	C	1 2 3 4 5 6 7	
18:35	00:40	CP836/CP159/CP619	C	1 2 3 4 5 . 7	

Leave Depart	Arrive Arrivee	Flight Vol	Stops Arrets	Frequency Jours	Comments Commentaires

From/de SAINT JOHN N.B.

Reservations (506) 657-3860
Arr/Dep (506) 696-8692
Cargo/Fret (506) 696-4445
Toll Free 1-800-565-1800

TO/À FREDERICTON

07:00	09:20	CP426/CP417	C	1 2 3 4 5 . .	
07:00	12:35	CP426/CP435	C	. . . . . 6 .	
09:00	12:35	CP454/CP435	C	 7	
16:05	19:30	CP432/CP457	C	1 2 3 4 5 . 7	

TO/À GANDER

07:00	14:55	CP426/CP454	C	1 2 3 4 5 6 .	
09:00	15:20	CP454	3	 7	
19:50	00:55	CP406/CP156/CP776	C	1 2 3 4 5 6 7	

TO/À HALIFAX

07:00	07:40	CP426	0	1 2 3 4 5 6 .	
09:00	10:20	CP454	1	 7	
13:15	13:55	CP404	0	1 2 3 4 5 6 .	
13:15	13:55	CP456	0	 7	
16:05	16:45	CP432	0	1 2 3 4 5 . 7	
18:35	19:05	CP836	0	1 2 3 4 5 6 7	
19:50	20:30	CP406	0	1 2 3 4 5 6 7	
20:35	21:15	CP414	0	1 2 3 4 5 . 7	

TO/À ILES DE LA MADELEINE

07:00	12:35	CP426/CP402	C	1 2 3 4 5 6 .	
09:00	12:35	CP454/CP402	C	 7	
19:50	22:40	CP406	2	. . . . 5 . 7	Eff Jul 01-Aug 28
19:50	21:55	CP406/CP408	C	. . . . . 6 .	Eff Jul 02-Aug 27

TO/À MONCTON

07:00	09:00	CP426/CP415	C	1 2 3 4 5 . .	
07:00	09:00	CP426/CP431	C	. . . . . 6 .	
09:00	09:25	CP454	0	 7	
19:50	21:35	CP406	1	1 2 3 4 5 6 7	

TO/À MONTREAL

07:00	08:45	CP426/CP789	C	1 2 3 4 5 6 .	
12:20	12:30	CP815	0	1 2 3 4 5 6 7	
13:15	17:00	CP404/CP115	C	1 2 3 4 5 6 .	
13:15	17:00	CP456/CP115	C	 7	
18:35	20:20	CP836/CP835	C	1 2 3 4 5 6 7	
19:50	21:35	CP406/CP777	C	1 2 3 4 5 . 7	

TO/À OTTAWA

07:00	09:00	CP426/CP111	C	1 2 3 4 5 6 .	
13:15	17:15	CP404/CP163	C	1 2 3 4 5 6 .	
13:15	17:15	CP456/CP163	C	 7	
18:35	21:25	CP836/CP835	C	1 2 3 4 5 6 7	

TO/À ST. JOHN'S

07:00	14:10	CP426/CP146	C	1 2 3 4 5 6 .	
09:00	14:10	CP454/CP146	C	 7	
13:15	18:05	CP404/CP830	C	1 2 3 4 5 6 .	
13:15	18:05	CP456/CP830	C	 7	
18:35	23:00	CP836/CP164	C	1 2 3 4 5 . 7	
19:50	23:55	CP406/CP156	C	1 2 3 4 5 6 7	

Leave Depart	Arrive Arrivee	Flight Vol	Stops Arrets	Frequency Jours	Comments Commentaires

From/de SAINT JOHN N.B.

Reservations (506) 657-3860
Arr/Dep (506) 696-8692
Cargo/Fret (506) 696-4445
Toll Free 1-800-565-1800

TO/À STEPHENVILLE

07:00	14:10	CP426/CP458	C	1 2 3 4 5 6 .	
09:00	14:10	CP454	2	 7	
16:05	21:25	CP432/CP434	C	1 2 3 4 5 . 7	
19:50	23:59	CP406	1	. . . . . 6 .	
19:50	00:30	CP406/CP1436	C	1 2 3 4 5 . 7	End Sept 10

TO/À SYDNEY

07:00	09:00	CP426	1	1 2 3 4 5 . .	
07:00	12:10	CP426/CP820	C	. . . . . 6 .	
09:00	12:10	CP454/CP820	C	 7	
13:15	15:45	CP404	1	1 2 3 4 5 6 .	
13:15	15:45	CP456/CP428	C	 7	
16:05	18:10	CP432	1	1 2 3 4 5 . 7	
19:50	21:55	CP406/CP436	C	1 2 3 4 5 6 7	

TO/À TORONTO

07:00	09:35	CP426/CP153	C	1 2 3 4 5 6 .	
09:00	13:20	CP454/CP783	C	 7	
12:20	14:10	CP815	1	1 2 3 4 5 6 7	
13:15	15:50	CP404/CP993	C	1 2 3 4 5 6 .	
13:15	18:00	CP456/CP797	C	 7	
16:05	19:10	CP432/CP157	C	1 2 3 4 5 . 7	
18:35	20:55	CP836/CP159	C	1 2 3 4 5 6 7	
19:50	23:10	CP406/CP777	C	1 2 3 4 5 . 7	

TO/À VANCOUVER

07:05	11:45	CP426/CP789	C	1 2 3 4 5 6 .	
09:00	17:25	CP454/CP783/CP715	C	 7	
16:05	21:50	CP432/CP157/CP969	C	1 2 3 4 5 . .	

TO/À YARMOUTH

22:00	22:30	CP459	0	1 2 3 4 5 . 7	

From/de ST. JOHN'S NFLD.

Reservations (709) 722-0222
Arr/Dep (709) 722-0220
Cargo/Fret (709) 722-0101
Toll Free 1-800-565-1800

TO/À BOSTON

07:25	09:45	CP153/CP401	C	1 2 3 4 5 6 .	
10:45	16:20	CP815/CP405	C	1 2 3 4 5 6 7	

TO/À CALGARY

06:05	10:50	CP151/CP961	C	1 2 3 4 5 6 .	
10:45	16:15	CP815/CP783	C	1 2 3 4 5 6 7	
17:05	20:55	CP123/CP963	C	1 2 3 4 5 6 7	
18:55	01:25	CP159/CP169	C	1 2 3 4 5 6 7	

TO/À CHARLOTTETOWN

07:25	09:05	CP153/CP415	C	. . . . . 6 .	End Sept 10
07:25	09:05	CP153/CP437	C	1 2 3 4 5 . .	
07:25	11:50	CP153/CP402	C	. . . . . 6 .	
07:40	12:00	CP435/CP427	C	 7	
08:05	12:00	CP435/CP427	C	1 2 3 4 5 . .	
10:45	11:50	CP815/CP402	C	. . . . . 6 .	
10:45	12:00	CP815/CP427	C	1 2 3 4 5 . 7	
15:45	18:10	CP163/CP433	C	1 2 3 4 5 6 7	
18:55	21:30	CP159/CP439	C	1 2 3 4 5 6 7	

Leave Depart	Arrive Arrivee	Flight Vol	Stops Arrets	Frequency Jours	Comments Commentaires

From/de
ST. JOHN'S
NFLD.

Reservations (709) 722-0222
Arr/Dep (709) 722-0220
Cargo/Fret (709) 722-0101
Toll Free 1-800-565-1800

TO/À CHURCHILL FALLS

07:40	10:25	CP117	2	. . . 4 . . .	
07:40	12:00	CP117/CP118	C	1	
16:20	19:35	CP419	2	. . . . . 6 .	

TO/À DEER LAKE

06:40	08:20	CP451	1	1 2 3 4 5 . .	
07:40	08:30	CP117	0	1 . . 4 . . .	
08:00	08:50	CP117	0	. 2 3 . 5 6 7	
11:05	12:15	CP453	0	1 2 3 4 5 . .	
16:00	17:10	CP443	0	1 2 3 4 5 . 7	
17:15	18:25	CP457	0	. . . . . 6 .	

TO/À EDMONTON

06:05	11:15	CP151/CP791	C	1 2 3 4 5 6 .	
10:45	18:45	CP815/CP993	C	1 2 3 4 5 6 7	
17:05	21:00	CP123/CP797	C	1 2 3 4 5 6 7	
18:55	00:40	CP159/CP619	C	1 2 3 4 5 . 7	

TO/À FREDERICTON

07:25	09:20	CP153/CP417	C	1 2 3 4 5 . .	
10:45	12:35	CP815/CP435	C	1 2 3 4 5 6 7	
11:05	15:05	CP453	3	1 2 3 4 5 . .	
15:45	17:50	CP163/CP425	C	. . . . . 6 .	
15:45	19:30	CP163/CP457	C	1 2 3 4 5 . 7	
16:00	19:30	CP443/CP457	C	1 2 3 4 5 . 7	

TO/À GANDER

00:25	00:55	CP776	0	1 2 3 4 5 6 7	
06:40	07:20	CP451	0	1 2 3 4 5 . .	
07:40	08:20	CP435	0	. . . . . 6 7	
08:05	08:45	CP435	0	1 2 3 4 5 . .	
16:20	17:00	CP419	0	. . . . . 6 .	
16:25	17:05	CP441	0	1 2 3 4 5 . .	
16:40	17:20	CP441	0	 7	
18:25	19:05	CP419	0	1 2 3 4 5 . .	
18:40	19:20	CP419	0	 7	
19:10	19:50	CP441	0	. . . . . 6 .	

TO/À GOOSE BAY

07:40	09:25	CP117	1	1 . . 4 . . .	
08:00	09:50	CP117	1	. 2 3 . 5 6 7	
16:20	18:30	CP419	1	. . . . . 6 .	
18:25	20:35	CP419	1	1 2 3 4 5 . .	
18:40	20:50	CP419	1	 7	

TO/À HALIFAX

06:05	06:10	CP151	0	1 2 3 4 5 6 .	
07:25	07:30	CP153	0	1 2 3 4 5 6 .	
07:40	10:35	CP435	3	. . . . . 6 7	
08:05	10:25	CP435	2	1 2 3 4 5 . .	
10:45	10:50	CP815	0	1 2 3 4 5 6 7	
11:05	13:35	CP453	2	1 2 3 4 5 . .	
15:45	15:50	CP163	0	1 2 3 4 5 6 7	
17:15	19:05	CP457	1	. . . . . 6 .	
18:50	20:35	CP459	1	1 2 3 4 5 . 7	
18:55	19:00	CP159	0	1 2 3 4 5 6 7	

Leave Depart	Arrive Arrivee	Flight Vol	Stops Arrets	Frequency Jours	Comments Commentaires

From/de
ST. JOHN'S
NFLD.

Reservations (709) 722-0222
Arr/Dep (709) 722-0220
Cargo/Fret (709) 722-0101
Toll Free 1-800-565-1800

TO/À ILES DE LA MADELEINE

10:45	12:35	CP815/CP402	C	1 2 3 4 5 . 7	
10:45	12:45	CP815/CP402	C	. . . . . 6 .	
18:55	22:40	CP159/CP406	C	. . . . 5 . 7	Eff Jul 01-Aug 28
18:55	21:55	CP159/CP408	C	. . . . . 6 .	Eff Jul 02-Aug 27

TO/À MONCTON

07:25	09:00	CP153/CP415	C	1 2 3 4 5 . .	
07:25	09:00	CP153/CP431	C	. . . . . 6 .	
07:40	11:50	CP435	4	. . . . . 6 7	
08:05	11:50	CP435	3	1 2 3 4 5 . .	
10:45	11:50	CP815/CP435	C	1 2 3 4 5 6 7	
15:45	17:05	CP163/CP423	C	1 2 3 4 5 . 7	
15:45	17:05	CP163/CP425	C	. . . . . 6 .	
18:55	21:35	CP159/CP406	C	1 2 3 4 5 . 7	
18:55	21:35	CP159/CP407	C	. . . . . 6 .	

TO/À MONTREAL

06:05	07:30	CP151/CP731	C	1 2 3 4 5 6 .	
07:25	08:45	CP153/CP789	C	1 2 3 4 5 6 .	
10:45	12:30	CP815	2	1 2 3 4 5 6 7	
15:45	17:00	CP163/CP115	C	1 2 3 4 5 6 7	
18:55	20:20	CP159/CP835	C	1 2 3 4 5 6 7	

TO/À OTTAWA

07:25	09:00	CP153/CP111	C	1 2 3 4 5 6 .	
15:45	17:15	CP163	1	1 2 3 4 5 6 7	
18:55	21:25	CP159/CP835	C	1 2 3 4 5 6 7	

TO/À SAINT JOHN

07:25	08:50	CP153/CP401	C	1 2 3 4 5 6 .	
10:45	12:00	CP815	1	1 2 3 4 5 6 7	
15:45	20:15	CP163/CP413	C	1 2 3 4 5 . 7	
16:40	22:20	CP459/CP407	C	. . . . . 6 .	
18:50	21:45	CP459	2	1 2 3 4 5 . 7	
18:55	22:20	CP159/CP407	C	. . . . . 6 .	
18:55	20:15	CP159/CP413	C	1 2 3 4 5 . 7	

TO/À STEPHENVILLE

07:40	09:35	CP435	1	. . . . . 6 7	
08:05	10:00	CP435	1	1 2 3 4 5 . .	
16:40	18:00	CP459	0	. . . . . 6 .	
18:50	20:10	CP459	0	1 2 3 4 5 . 7	

TO/À SYDNEY

07:25	09:00	CP153/CP426	C	1 2 3 4 5 . .	
07:40	09:20	CP435	2	. . . . . 6 7	
11:05	12:20	CP453	1	1 2 3 4 5 . .	
15:45	18:10	CP163/CP432	C	1 2 3 4 5 . 7	
16:40	17:45	CP459	1	. . . . . 6 .	
18:50	21:55	CP459/CP436	C	1 2 3 4 5 . 7	
18:55	21:55	CP159/CP436	C	1 2 3 4 5 6 7	

Leave Depart	Arrive Arrivee	Flight Vol	Stops Arrets	Frequency Jours	Comments Commentaires

From/de ST. JOHN'S NFLD.

Reservations (709) 722-0222
Arr/Dep (709) 722-0220
Cargo/Fret (709) 722-0101
Toll Free 1-800-565-1800

TO/À TORONTO

06:05	08:15	CP151	1	1 2 3 4 5 6 .	
07:25	09:35	CP153	1	1 2 3 4 5 6 .	
10:45	13:20	CP815/CP783	C	1 2 3 4 5 6 7	
15:45	18:00	CP163/CP797	C	1 2 3 4 5 6 7	
17:05	18:00	CP123	0	1 2 3 4 5 6 7	
18:55	20:55	CP159	1	1 2 3 4 5 6 7	

TO/À VANCOUVER

06:05	10:45	CP151/CP965	C	1 2 3 4 5 6 .	
07:25	11:45	CP153/CP789	C	1 2 3 4 5 6 .	
10:45	17:25	CP815/CP783/CP715	C	1 2 3 4 5 6 7	
15:45	20:25	CP163	2	1 2 3 4 5 6 7	
17:05	20:45	CP123/CP161	C	1 2 3 4 5 6 7	
18:55	02:35	CP159/CP169	C	1 2 3 4 5 . 7	

TO/À WABUSH

07:40	10:45	CP117	2	1	
07:40	11:20	CP117	3	. . . 4 . . .	
08:00	11:10	CP117	2	. 2 3 . 5 6 7	

TO/À WINNIPEG

06:05	10:45	CP151/CP651	C	1 2 3 4 5 . .	
07:25	12:35	CP153/CP819	C	1 2 3 4 5 6 .	
10:45	15:45	CP815/CP783/CP715	C	1 2 3 4 5 6 7	
17:05	20:25	CP123/CP655	C	1 2 3 4 5 6 7	
18:55	01:20	CP159/CP191	C	1 2 3 4 5 . 7	

TO/À YARMOUTH

18:50	22:30	CP459	3	1 2 3 4 5 . 7	
18:55	22:30	CP159/CP459	C	1 2 3 4 5 . 7	

From/de STEPHENVILLE/CORNER BROOK NFLD.

Reservations (709) 643-5631
Arr/Dep (709) 643-5802
Cargo/Fret (709) 643-5853
Toll Free 1-800-565-1800

ALSO SEE/VOYEZ DEER LAKE

TO/À BOSTON
TERMINAL E

07:00	09:45	CP437/CP401	C	1 2 3 4 5 6 .	End Sept 10
09:55	16:20	CP435/CP405	C	. . . . . 6 7	
10:20	16:20	CP435/CP405	C	1 2 3 4 5 . .	

TO/À CALGARY

09:55	16:15	CP435/CP783	C	. . . . . 6 7	
10:20	16:15	CP435/CP783	C	1 2 3 4 5 . .	
20:30	02:45	CP459/CP777/CP191	C	1 2 3 4 5 . 7	

TO/À CHARLOTTETOWN

07:00	09:05	CP437	2	1 2 3 4 5 . .	End Sept 10
07:00	09:05	CP437/CP415	C	. . . . . 6 .	End Sept 10
09:55	11:50	CP435/CP402	C	. . . . . 6 .	
09:55	12:00	CP435/CP427	C	 7	
10:20	12:00	CP435/CP427	C	1 2 3 4 5 . .	
18:20	21:30	CP459/CP439	C	. . . . . 6 .	
20:30	21:30	CP459/CP439	C	1 2 3 4 5 . 7	

Leave Depart	Arrive Arrivee	Flight Vol	Stops Arrets	Frequency Jours	Comments Commentaires

From/de STEPHENVILLE/CORNER BROOK NFLD.

Reservations (709) 643-5631
Arr/Dep (709) 643-5802
Cargo/Fret (709) 643-5853
Toll Free 1-800-565-1800

TO/À DEER LAKE

00:15	00:40	CP406	0	. . . . . 6 .	

TO/À FREDERICTON

07:00	09:20	CP437/CP417	C	1 2 3 4 5 . .	End Sept 10
09:55	12:35	CP435	3	. . . . . 6 7	
10:20	12:35	CP435	2	1 2 3 4 5 . .	

TO/À GANDER

14:30	15:20	CP454	0	 7	
14:30	17:05	CP458/CP441	C	1 2 3 4 5 6 .	

TO/À GOOSE BAY

14:30	20:50	CP454/CP419	C	 7	
14:30	20:35	CP458/CP419	C	1 2 3 4 5 . .	
14:30	18:30	CP458/CP419	C	. . . . . 6 .	

TO/À HALIFAX

07:00	07:40	CP437	1	1 2 3 4 5 6 .	End Sept 10
09:55	10:35	CP435	1	. . . . . 6 7	
10:20	10:25	CP435	0	1 2 3 4 5 . .	
18:20	19:00	CP459	1	. . . . . 6 .	
20:30	20:35	CP459	0	1 2 3 4 5 . 7	

TO/À ILES DE LA MADELEINE

09:55	12:45	CP435/CP402	C	. . . . . 6 7	
10:20	12:35	CP435/CP402	C	1 2 3 4 5 . .	
18:20	21:55	CP459/CP408	C	. . . . . 6 .	Eff Jul 02-Aug 27
20:30	22:40	CP459/CP406	C	. . . . 5 . 7	Eff Jul 01-Aug 28

TO/À MONCTON

07:00	09:00	CP437/CP415	C	1 2 3 4 5 6 .	End Sept 10
09:55	11:50	CP435	2	. . . . . 6 7	
10:20	11:50	CP435	1	1 2 3 4 5 . .	
18:20	21:35	CP459/CP407	C	. . . . . 6 .	
20:30	21:35	CP459/CP406	C	1 2 3 4 5 . 7	

TO/À MONTREAL

07:00	08:45	CP437/CP789	C	1 2 3 4 5 6 .	End Sept 10
09:55	12:30	CP435/CP815	C	. . . . . 6 7	
10:20	12:30	CP435/CP815	C	1 2 3 4 5 . .	
18:20	20:20	CP459/CP835	C	. . . . . 6 .	
20:30	21:35	CP459/CP777	C	1 2 3 4 5 . 7	

TO/À OTTAWA

07:00	09:00	CP437/CP111	C	1 2 3 4 5 6 .	End Sept 10
09:55	14:10	CP435/CP815/CP75	C	 7	
10:20	15:40	CP435/CP815/CP77	C	1 2 3 4 5 . .	
18:20	21:25	CP459/CP835	C	. . . . . 6 .	

TO/À SAINT JOHN

07:00	08:50	CP437/CP401	C	1 2 3 4 5 6 .	End Sept 10
09:55	12:00	CP435/CP815	C	. . . . . 6 7	
10:20	12:00	CP435/CP815	C	1 2 3 4 5 . .	
18:20	22:20	CP459/CP407	C	. . . . . 6 .	
20:30	21:45	CP459	C	1 2 3 4 5 . 7	

Leave Depart	Arrive Arrivee	Flight Vol	Stops Arrets	Frequency Jours	Comments Commentaires

From/de STEPHENVILLE/CORNER BROOK NFLD.

Reservations (709) 643-5631
Arr/Dep (709) 643-5802
Cargo/Fret (709) 643-5853
Toll Free 1-800-565-1800

TO/À ST. JOHN'S

14:30	16:20	CP454	1	 7	
14:30	15:35	CP458	0	1 2 3 4 5 6 .	
21:45	22:50	CP434	0	1 2 3 4 5 . 7	

TO/À SYDNEY

07:00	06:25	CP437	0	1 2 3 4 5 6 .	End Sept 10
09:55	09:20	CP435	0	. . . . . 6 7	
10:20	12:10	CP435/CP820	C	1 2 3 4 5 . .	
18:20	17:45	CP459	0	. . . . . 6 .	
18:20	21:55	CP459/CP436	C	. . . . . 6 .	
20:30	21:55	CP459/CP436	C	1 2 3 4 5 . 7	

TO/À TORONTO

07:00	09:35	CP437/CP153	C	1 2 3 4 5 6 .	End Sept 10
09:55	13:20	CP435/CP783	C	. . . . . 6 7	
10:20	13:20	CP435/CP783	C	1 2 3 4 5 . .	
18:20	20:55	CP459/CP159	C	. . . . . 6 .	
20:30	23:10	CP459/CP777	C	1 2 3 4 5 . 7	

TO/À VANCOUVER

07:00	11:45	CP437/CP789	C	1 2 3 4 5 6 .	
09:55	17:25	CP435/CP783/CP715	C	. . . . . 6 7	
10:20	16:10	CP435/CP783/CP727	C	1 2 3 4 5 . .	

TO/À WINNIPEG

07:00	12:35	CP437/CP153/CP819	C	1 2 3 4 5 6 .	
09:55	15:45	CP435/CP783/CP715	C	. . . . . 6 7	
10:20	15:45	CP435/CP783/CP715	C	1 2 3 4 5 . .	
20:30	01:20	CP459/CP777/CP191	C	1 2 3 4 5 . 7	

TO/À YARMOUTH

20:30	22:30	CP459	2	1 2 3 4 5 . 7	

From/de SYDNEY N.S.

Reservations (902) 564-4545
Arr/Dep (902) 539-2500
Cargo/Fret (902) 539-1400
Toll Free 1-465-4454

TO/À AMSTERDAM

09:20	06:55	CP427/CP783/CP50	C	1 2 3 4 5 6 7
16:10	06:55	CP433/CP52	C	1 . . 4 . . .

TO/À BOSTON

TERMINAL E

06:45	09:45	CP437/CP401	C	1 2 3 4 5 6 7
12:40	16:20	CP453/CP405	C	1 2 3 4 5 . .

TO/À CALGARY

09:20	16:15	CP427/CP783	C	1 2 3 4 5 6 7
15:10	22:15	CP115	4	1 2 3 4 5 6 7
18:30	02:45	CP439/CP777/CP191	C	1 2 3 4 5 . 7

Leave Depart	Arrive Arrivee	Flight Vol	Stops Arrets	Frequency Jours	Comments Commentaires

From/de SYDNEY N.S.

Reservations (902) 564-4545
Arr/Dep (902) 539-2500
Cargo/Fret (902) 539-1400
Toll Free 1-465-4454

TO/À CHARLOTTETOWN

06:45	09:05	CP437	1	1 2 3 4 5 . .	
06:45	09:05	CP437	1	 7	End Sept 11
06:45	09:05	CP437/CP415	C	. . . . . 6 .	End Sept 10
09:20	12:00	CP427	1	1 2 3 4 5 . .	
09:40	11:50	CP435/CP402	C	. . . . . 6 .	
09:40	12:00	CP435/CP427	C	 7	
12:40	14:55	CP453/CP154	C	1 2 3 4 5 . .	
16:10	18:10	CP433	1	1 2 3 4 5 6 7	
18:05	21:30	CP459/CP439	C	. . . . . 6 .	
18:30	21:30	CP439	1	1 2 3 4 5 . 7	

TO/À DEER LAKE

12:30	14:45	CP820	0	1 2 3 4 5 6 7	
18:05	00:40	CP459/CP406	C	. . . . . 6 .	
18:30	00:55	CP439/CP414	C	1 2 3 4 5 . 7	

TO/À EDMONTON

09:20	18:45	CP427/CP993	C	1 2 3 4 5 6 7
15:10	21:00	CP115/CP797	C	1 2 3 4 5 6 7

TO/À FREDERICTON

06:45	09:20	CP437/CP417	C	1 2 3 4 5 . .	
09:40	12:35	CP435	2	. . . . . 6 7	
12:40	15:05	CP453	1	1 2 3 4 5 . .	
15:10	17:50	CP115/CP425	C	. . . . . 6 .	
16:10	19:30	CP433/CP457	C	1 2 3 4 5 . 7	

TO/À GANDER

09:20	14:55	CP427/CP454	C	1 2 3 4 5 . .
09:40	14:55	CP435/CP454	C	. . . . . 6 .
09:40	15:20	CP435/CP454	C	 7

TO/À HALIFAX

06:45	07:40	CP437	0	1 2 3 4 5 6 7
09:20	10:15	CP427	0	1 2 3 4 5 . .
09:40	10:35	CP435	0	. . . . . 6 7
12:40	13:35	CP453	0	1 2 3 4 5 . .
15:10	15:50	CP115	0	1 2 3 4 5 6 7
16:10	17:05	CP433	0	1 2 3 4 5 6 7
18:05	19:00	CP459	0	. . . . . 6 .
18:30	19:25	CP439	0	1 2 3 4 5 . 7

TO/À ILES DE LA MADELEINE

09:20	12:35	CP427/CP402	C	1 2 3 4 5 . .	
09:40	12:45	CP435/CP402	C	. . . . . 6 7	
18:05	21:55	CP459/CP408	C	. . . . . 6 .	Eff Jul 02-Aug 27
18:30	22:40	CP439/CP406	C	. . . . 5 . 7	Eff Jul 01-Aug 28

TO/À MONCTON

06:45	09:00	CP437/CP415	C	1 2 3 4 5 . .	
06:45	09:00	CP437/CP431	C	. . . . . 6 .	End Sept 10
09:20	11:50	CP427/CP435	C	1 2 3 4 5 . .	
09:40	11:50	CP435	1	. . . . . 6 7	
12:40	15:05	CP453/CP421	C	1 2 3 4 5 . .	
15:10	17:05	CP115/CP423	C	1 2 3 4 5 . 7	
15:10	17:05	CP115/CP425	C	. . . . . 6 .	
18:05	21:35	CP459/CP407	C	. . . . . 6 .	
18:30	21:35	CP439/CP406	C	1 2 3 4 5 . 7	

Leave Depart	Arrive Arrivee	Flight Vol	Stops Arrets	Frequency Jours	Comments Commentaires

From/de
SYDNEY
N.S.

Reservations (902) 564-4545
Arr/Dep (902) 539-2500
Cargo/Fret (902) 539-1400
Toll Free 1-465-4454

TO/À MONTREAL

06:45	08:45	CP437/CP789	C	1 2 3 4 5 6 7	
09:20	12:30	CP427/CP815	C	1 2 3 4 5 . .	
09:40	12:30	CP435/CP815	C	. . . . . 6 7	
15:10	17:00	CP115	1	1 2 3 4 5 6 7	
18:05	20:20	CP459/CP835	C	. . . . . 6 .	
18:30	20:20	CP439/CP835	C	1 2 3 4 5 . 7	

TO/À OTTAWA

06:45	09:00	CP437/CP111	C	1 2 3 4 5 6 7	
15:10	17:15	CP115/CP163	C	1 2 3 4 5 6 7	
18:05	21:25	CP459/CP835	C	. . . . . 6 .	
18:30	21:25	CP439/CP835	C	1 2 3 4 5 . 7	

TO/À SAINT JOHN

06:45	08:50	CP437/CP401	C	1 2 3 4 5 6 7	
09:20	12:00	CP427/CP815	C	1 2 3 4 5 . .	
09:40	12:00	CP435/CP815	C	. . . . . 6 7	
12:40	15:25	CP453/CP405	C	1 2 3 4 5 . .	
16:10	20:15	CP433/CP413	C	1 2 3 4 5 . 7	
18:05	22:20	CP459/CP407	C	. . . . . 6 .	
18:30	21:45	CP439/CP459	C	1 2 3 4 5 . 7	

TO/À ST. JOHN'S

09:20	14:10	CP427/CP146	C	1 2 3 4 5 . .	
09:40	14:10	CP435/CP146	C	. . . . . 6 7	
12:30	15:55	CP820/CP118	C	1 2 3 4 5 6 7	
16:10	22:50	CP433/CP434	C	1 2 3 4 5 . 7	
18:05	23:55	CP459/CP156	C	. . . . . 6 .	
18:30	23:00	CP439/CP164	C	1 2 3 4 5 . 7	

TO/À STEPHENVILLE

09:20	14:10	CP427/CP458	C	1 2 3 4 5 . .	
09:40	14:10	CP435/CP454	C	 7	
09:40	14:10	CP435/CP458	C	. . . . . 6 .	
16:10	21:25	CP433/CP434	C	1 2 3 4 5 . 7	
18:05	23:59	CP459/CP406	C	. . . . . 6 .	
22:10	00:30	CP436	0	1 2 3 4 5 . 7	End Sept 9

TO/À TORONTO

06:45	09:35	CP437/CP153	C	1 2 3 4 5 6 .	
06:45	10:00	CP437/CP153	C	 7	
09:20	13:20	CP427/CP783	C	1 2 3 4 5 . .	
09:40	13:20	CP435/CP783	C	. . . . . 6 7	
12:40	15:50	CP453/CP993	C	1 2 3 4 5 . .	
15:10	18:40	CP115	2	1 2 3 4 5 6 7	
15:10	18:00	CP115/CP797	C	1 2 3 4 5 6 7	
16:10	19:10	CP433/CP157	C	1 2 3 4 5 6 7	
18:05	20:55	CP459/CP159	C	. . . . . 6 .	
18:30	23:10	CP439/CP777	C	1 2 3 4 5 . 7	

TO/À VANCOUVER

06:45	12:15	CP437/CP789	C	1 2 3 4 5 6 7	
09:20	16:10	CP427/CP783/CP727	C	1 2 3 4 5 6 7	
15:10	20:25	CP115/CP163	C	1 2 3 4 5 6 7	
18:30	02:35	CP439/CP835/CP169	C	1 2 3 4 5 . 7	

Leave Depart	Arrive Arrivee	Flight Vol	Stops Arrets	Frequency Jours	Comments Commentaires

From/de
SYDNEY
N.S.

Reservations (902) 564-4545
Arr/Dep (902) 539-2500
Cargo/Fret (902) 539-1400
Toll Free 1-465-4454

TO/À WINNIPEG

06:45	12:35	CP437/CP153/CP819	C	1 2 3 4 5 6 7	
09:20	15:45	CP427/CP783/CP715	C	1 2 3 4 5 6 7	
15:10	20:25	CP115/CP797/CP655	C	1 2 3 4 5 6 7	

TO/À YARMOUTH

18:30	22:30	CP439/CP459	C	1 2 3 4 5 . 7	

From/de
TORONTO
ONT.

Reservations (416) 675-2211
Arr/Dep (416) 675-2131
Cargo/Fret (416) 676-3421

FLIGHTS DEPART TERMINAL 1

TO/À CHARLOTTETOWN

07:40	11:50	CP146/CP402	C	. . . . . 6 .	
07:40	12:00	CP146/CP427	C	1 2 3 4 5 . 7	
11:00	14:55	CP154	1	1 2 3 4 5 6 7	
13:55	18:10	CP792/CP433	C	1 2 3 4 5 6 7	
17:30	21:30	CP782/CP439	C	1 2 3 4 5 6 7	
18:30	22:25	CP158	1	1 2 3 4 5 6 7	

TO/À DEER LAKE

06:50	14:45	CP820	3	1 2 3 4 5 6 .	
07:40	14:45	CP146/CP820	C	1 2 3 4 5 6 7	
11:00	17:30	CP154/CP456	C	1 2 3 4 5 6 7	
17:30	00:40	CP782/CP406	C	. . . . . 6 .	
17:30	00:55	CP782/CP414	C	1 2 3 4 5 . 7	
18:30	00:55	CP158/CP414	C	1 2 3 4 5 . 7	
18:30	00:40	CP158/CP406	C	. . . . . 6 .	

TO/À FREDERICTON

19:00	23:05	CP838	1	1 2 3 4 5 6 7	

TO/À GANDER

07:40	14:55	CP146/CP454	C	1 2 3 4 5 6 .	
07:40	15:20	CP146/CP454	C	 7	
09:40	19:05	CP830/CP419	C	1 2 3 4 5 . .	
09:40	19:20	CP830/CP419	C	 7	
09:40	19:50	CP830/CP441	C	. . . . . 6 .	
18:30	00:55	CP776	1	1 2 3 4 5 6 7	
22:50	07:20	CP150/CP451	C	1 2 3 4 5 . .	
22:50	08:20	CP150/CP435	C	 7	

TO/À HALIFAX

07:40	10:35	CP146	0	1 2 3 4 5 6 7	
09:00	11:55	CP718	0	1 2 3 4 5 6 .	
11:00	13:55	CP154	0	1 2 3 4 5 6 7	
13:55	16:50	CP792	0	1 2 3 4 5 6 7	
17:30	20:25	CP782	0	1 2 3 4 5 6 7	
18:30	21:25	CP158	0	1 2 3 4 5 6 7	
22:50	01:40	CP150	0	1 2 3 4 5 . 7	

Leave Depart	Arrive Arrivee	Flight Vol	Stops Arrets	Frequency Jours	Comments Commentaires

From/de TORONTO ONT.

Reservations (416) 675-2211
Arr/Dep (416) 675-2131
Cargo/Fret (416) 676-3421

FLIGHTS DEPART TERMINAL 1

TO/À ILES DE LA MADELEINE

07:40	12:35	CP146/CP402	C	1 2 3 4 5 . 7	
07:40	12:45	CP146/CP402	C	. . . . . 6 .	
17:30	22:40	CP782/CP406	C	. . . . 5 . 7	Eff Jul 01-Aug 28
17:30	21:55	CP782/CP408	C	. . . . . 6 .	Eff Jul 02-Aug 27

TO/À MONCTON

07:40	11:50	CP146/CP435	C	1 2 3 4 5 6 7	
11:00	15:05	CP154/CP421	C	1 2 3 4 5 6 7	
17:30	21:35	CP782/CP406	C	1 2 3 4 5 . 7	
17:30	21:35	CP782/CP407	C	. . . . . 6 .	

TO/À SAINT JOHN

07:40	12:00	CP146/CP815	C	1 2 3 4 5 6 7	
11:00	15:25	CP154/CP405	C	1 2 3 4 5 6 7	
14:30	18:15	CP836	1	1 2 3 4 5 6 7	
17:30	21:45	CP782/CP459	C	1 2 3 4 5 . 7	
17:30	22:20	CP782/CP407	C	. . . . . 6 .	

TO/À ST. JOHN'S

07:40	14:10	CP146	1	1 2 3 4 5 6 7	
09:40	18:05	CP830	3	1 2 3 4 5 6 7	
11:00	18:05	CP154/CP830	C	1 2 3 4 5 6 7	
14:30	23:00	CP836/CP164	C	1 2 3 4 5 . 7	
18:30	23:55	CP776	0	1 2 3 4 5 6 7	
22:50	05:20	CP150	1	1 2 3 4 5 . 7	

TO/À STEPHENVILLE

07:40	14:10	CP146/CP454	C	 7	
07:40	14:10	CP146/CP458	C	1 2 3 4 5 6 .	
13:55	21:25	CP792/CP434	C	1 2 3 4 5 . 7	
17:30	23:59	CP782/CP406	C	. . . . . 6 .	
17:30	00:30	CP782/CP436	C	1 2 3 4 5 . 7	End Sept 10

TO/À SYDNEY

06:50	12:10	CP820	2	1 2 3 4 5 6 .	
07:40	12:10	CP146/CP820	C	1 2 3 4 5 6 7	
11:00	15:45	CP154/CP404	C	1 2 3 4 5 6 .	
11:00	15:45	CP154/CP428	C	 7	
13:55	18:10	CP792/CP432	C	1 2 3 4 5 . 7	
17:30	21:55	CP782/CP436	C	1 2 3 4 5 6 7	

TO/À YARMOUTH

17:30	22:30	CP782/CP459	C	1 2 3 4 5 . 7	

From/de VANCOUVER B.C.

Reservations (604) 682-1411
Arr/Dep (604) 689-9166

TO/À CHARLOTTETOWN

08:55	21:30	CP164/CP439	C	1 2 3 4 5 6 7	
23:30	12:00	CP146/CP427	C	1 2 3 4 5 6 7	

Leave Depart	Arrive Arrivee	Flight Vol	Stops Arrets	Frequency Jours	Comments Commentaires

From/de VANCOUVER B.C.

Reservations (604) 682-1411
Arr/Dep (604) 689-9166

TO/À DEER LAKE

09:00	00:55	CP160/CP158/CP414	C	1 2 3 4 5 6 7	
22:15	14:45	CP146/CP820	C	. . . . . 6 .	
23:30	14:45	CP146/CP820	C	1 2 3 4 5 . 7	

TO/À FREDERICTON

12:45	23:05	CP720/CP838	C	1 2 3 4 5 6 7	

TO/À GANDER

09:00	00:55	CP160/CP776	C	1 2 3 4 5 6 7	
23:30	14:55	CP146/CP454	C	1 2 3 4 5 6 7	

TO/À HALIFAX

08:55	19:35	CP164	1	1 2 3 4 5 6 7	
12:45	23:25	CP720	1	1 2 3 4 5 6 7	
14:30	01:40	CP964/CP150	C	1 2 3 4 5 . 7	
23:30	10:35	CP146	1	1 2 3 4 5 6 7	

TO/À MONCTON

09:00	21:40	CP160/CP782/CP406	C	1 2 3 4 5 6 7	
23:30	11:50	CP146/CP435	C	1 2 3 4 5 6 7	

TO/À SAINT JOHN

09:00	21:35	CP160/CP782/CP459	C	1 2 3 4 5 6 7	
23:30	12:00	CP146/CP815	C	1 2 3 4 5 6 7	

TO/À ST. JOHN'S

08:55	23:00	CP164	2	1 2 3 4 5 . 7	
09:00	23:55	CP160/CP776	C	1 2 3 4 5 6 7	
14:30	05:20	CP964/CP150	C	1 2 3 4 5 . 7	
23:30	14:10	CP146	2	1 2 3 4 5 6 7	

TO/À STEPHENVILLE

09:00	00:25	CP160/CP782/CP436	C	1 2 3 4 5 6 7	End Sept. 10
23:30	14:10	CP146/CP458	C	1 2 3 4 5 6 7	

TO/À SYDNEY

09:00	21:50	CP160/CP782/CP436	C	1 2 3 4 5 6 7	
23:30	12:10	CP146/CP820	C	1 2 3 4 5 6 7	

TO/À YARMOUTH

09:00	22:30	CP116/CP782/CP459	C	1 2 3 4 5 . 7	

From/de WABUSH NFLD./LAB.

Reservations 1-800-565-1800
Arr/Dep (709) 282-6635
Cargo/Fret (709) 282-3683

TO/À CHURCHILL FALLS

11:25	12:00	CP118	0	1 . . . . .

TO/À DEER LAKE

11:25	14:40	CP118	2	1 . . . . .
12:00	14:40	CP118	1	. 2 3 4 5 6 7

Leave Depart	Arrive Arrivee	Flight Vol	Stops Arrets	Frequency Jours	Comments Commentaires

From/de WABUSH
NFLD./LAB.

Reservations 1-800-565-1800
Arr/Dep (709) 282-6635
Cargo/Fret (709) 282-3683

TO/À GANDER

11:25	17:05	CP118/CP441	C	1	
12:00	17:00	CP118/CP419	C	. . . . . 6 .	
12:00	17:05	CP118/CP441	C	. 2 3 4 5 . .	
12:00	17:20	CP118/CP441	C	 7	

TO/À GOOSE BAY

11:25	12:50	CP118	1	1	
12:00	12:50	CP118	0	. 2 3 4 5 6 7	

TO/À HALIFAX

11:25	15:50	CP118/CP115	C	1	
12:00	15:50	CP118/CP115	C	. 2 3 4 5 6 7	

TO/À MONTREAL

11:25	17:00	CP118/CP115	C	1	
12:00	17:00	CP118/CP115	C	. 2 3 4 5 6 7	

TO/À ST. JOHN'S

11:25	15:55	CP118	3	1	
12:00	15:55	CP118	2	. 2 3 4 5 6 7	

TO/À TORONTO

11:25	18:00	CP118/CP123	C	1	
12:00	18:00	CP118/CP123	C	. 2 3 4 5 6 7	

From/de WINNIPEG
MANITOBA

Reservations (204) 632-1250
Arr/Dep (204) 632-1858

TO/À CHARLOTTETOWN

07:00	14:55	CP154	C	1 2 3 4 5 6 7	
08:30	18:10	CP740/CP792/CP433	C	1 2 3 4 5 6 7	
13:10	21:30	CP676/CP164/CP439	C	1 2 3 4 5 6 .	
13:40	22:25	CP844/CP158	C	1 2 3 4 5 6 7	

TO/À DEER LAKE

07:00	17:30	CP154/CP456	C	1 2 3 4 5 . 7	
13:40	00:55	CP844/CP158/CP414	C	1 2 3 4 5 . .	
13:15	00:35	CP674/CP782/CP414	C	. . . . . 6 7	

TO/À FREDERICTON

13:40	23:05	CP844/CP838	C	1 2 3 4 5 6 7	

TO/À GANDER

07:00	18:05	CP154/CP830/CP419	C	1 2 3 4 5 6 7	
18:45	07:20	CP818/CP150/CP451	C	1 2 3 4 5 . .	

TO/À HALIFAX

07:00	13:55	CP154	1	1 2 3 4 5 6 7	
08:30	16:50	CP740/CP792	C	1 2 3 4 5 6 7	
13:40	21:25	CP844/CP158	C	1 2 3 4 5 6 7	
18:45	01:40	CP818/CP150	C	1 2 3 4 5 . 7	

Leave Depart	Arrive Arrivee	Flight Vol	Stops Arrets	Frequency Jours	Comments Commentaires

From/de WINNIPEG
MANITOBA

Reservations (204) 632-1250
Arr/Dep (204) 632-1858

TO/À MONCTON

07:00	15:05	CP154/CP421	C	1 2 3 4 5 6 7	
12:10	21:40	CP738/CP782/CP406	C	1 2 3 4 5 . .	
13:15	21:40	CP674/CP782/CP407	C	. . . . . 6 .	

TO/À SAINT JOHN

07:00	15:25	CP154/CP405	C	1 2 3 4 5 6 7	
11:30	21:35	CP716/CP164/CP459	C	1 2 3 4 5 6 7	
12:20	18:15	CP778/CP836	C	1 2 3 4 5 . .	

TO/À ST. JOHN'S

07:00	18:05	CP154/CP830	C	1 2 3 4 5 6 7	
13:40	23:55	CP844/CP776	C	1 2 3 4 5 6 7	
18:45	05:20	CP818/CP150	C	1 2 3 4 5 . 7	

TO/À STEPHENVILLE

08:30	21:15	CP740/CP792/CP434	C	1 2 3 4 5 . 7	
11:30	00:25	CP716/CP782/CP436	C	1 2 3 4 5 6 7	End Sept 10

TO/À SYDNEY

07:00	15:45	CP154/CP404	C	1 2 3 4 5 6 7	
08:30	18:10	CP716/CP782/CP432	C	1 2 3 4 5 . 7	
12:10	21:50	CP738/CP782/CP436	C	1 2 3 4 5 6 7	

TO/À YARMOUTH

08:30	22:30	CP740/CP836/CP459	C	1 2 3 4 5 . 7	

From/de YARMOUTH
N.S.

Reservations 1-465-4454
Arr/Dep (902) 742-6727
Cargo/Fret (902) 742-6726

TO/À BOSTON
TERMINAL E

06:05	09:45	CP426/CP401	C	1 2 3 4 5 6 .	

TO/À CALGARY

06:05	16:15	CP426/CP783	C	1 2 3 4 5 6 .	

TO/À CHARLOTTETOWN

06:05	09:05	CP426/CP437	C	1 2 3 4 5 . .	
06:05	09:05	CP426/CP415	C	. . . . . 6 .	End Sept 10
06:05	11:50	CP426/CP402	C	. . . . . 6 .	

TO/À DEER LAKE

06:05	14:45	CP426/CP820	C	1 2 3 4 5 6 .	

TO/À EDMONTON

06:05	18:45	CP426/CP993	C	1 2 3 4 5 6 .	

TO/À FREDERICTON

06:05	09:20	CP426/CP417	C	1 2 3 4 5 . .	
06:05	12:35	CP426/CP435	C	. . . . . 6 .	

TO/À GANDER

06:05	14:55	CP426/CP454	C	1 2 3 4 5 6 .	

Leave Depart	Arrive Arrivee	Flight Vol	Stops Arrets	Frequency Jours	Comments Commentaires

From/de
YARMOUTH
N.S.

Reservations 1-465-4454
Arr/Dep (902) 742-6727
Cargo/Fret (902) 742-6726

Leave Depart	Arrive Arrivee	Flight Vol	Stops Arrets	Frequency Jours	Comments Commentaires
TO/À HALIFAX					
06:05	07:40	CP426	1	1 2 3 4 5 6 .	
TO/À ILES DE LA MADELEINE					
06:05	12:35	CP426/CP402	C	1 2 3 4 5 6 .	
06:05	11:50	CP426/CP435	C	. . . . . 6 .	
TO/À MONCTON					
06:05	09:00	CP426/CP415	C	1 2 3 4 5 . .	
06:05	09:00	CP426/CP431	C	. . . . . 6 .	End Sept 10
06:05	11:50	CP426/CP435	C	. . . . . 6 .	
TO/À MONTREAL					
06:05	08:45	CP426/CP789	C	1 2 3 4 5 6 .	
TO/À OTTAWA					
06:05	09:00	CP426/CP111	C	1 2 3 4 5 6 .	
TO/À SAINT JOHN					
06:05	06:40	CP426	0	1 2 3 4 5 6 .	
TO/À ST. JOHN'S					
06:05	14:10	CP426/CP146	C	1 2 3 4 5 6 .	
TO/À STEPHENVILLE					
06:05	14:10	CP426/CP458	C	1 2 3 4 5 6 .	
TO/À SYDNEY					
06:05	09:00	CP426	2	1 2 3 4 5 . .	
06:05	12:10	CP426/CP820	C	. . . . . 6 .	
TO/À TORONTO					
06:05	09:35	CP426/CP153	C	1 2 3 4 5 6 .	
TO/À VANCOUVER					
06:05	11:45	CP426/CP789	C	1 2 3 4 5 6 .	
TO/À WINNIPEG					
06:05	15:45	CP426/CP783/CP715	C	1 2 3 4 5 6 .	

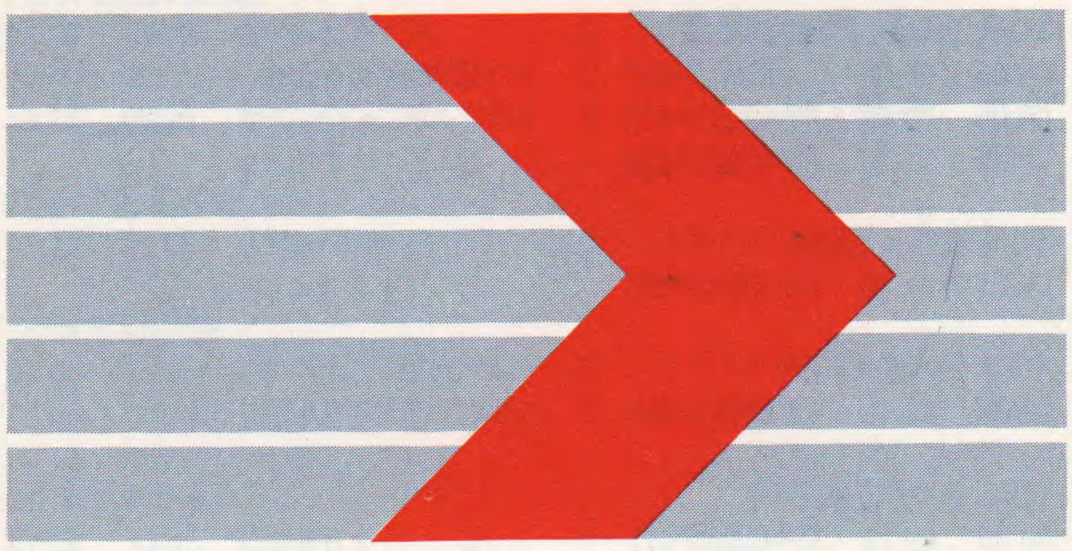

AirAtlantic · Canadian
—The Number One Network in Atlantic Canada—

General Information/Renseignements

Airport Check-In Times - Passengers should plan to arrive at the airport of departure in sufficient time to allow for check-in and security formalities.

Recommended check-in times at Canadian and continental United States airports are:
(a) Domestic - 45 minutes prior to departure
(b) Transborder - 60 minutes prior to departure

Passengers who fail to present themselves for check-in in sufficient time for normal processing may have their reservations cancelled. Minimum times are:
(1) Domestic - 15 minutes at the check-in counter and
10 minutes at the ticket lift point
(2) Transborder and International - 30 minutes at the check-in counter
and 15 minutes at the ticket lift point.

Please consult any office of Air Atlantic or your travel agent for specific details.

Baggage - (All baggage must be labelled with the passenger's name.) Contents should consist of personal items for use on this trip. Fragile items accepted only when properly packaged. Perishable items accepted only when properly packaged and checked as a separate piece of baggage. Money, jewellery, silverware, negotiable papers, securities, samples, and liquids are **not acceptable** in or as part of checked baggage at any time. Articles of value (passports, medications, etc.) should be carried on your person or in your hand baggage. There are many liquids and other substances which are very dangerous to carry or pack in your baggage. The following are some which are either prohibited entirely or may only be carried by prior arrangements: firearms and ammunition, **matches**, lighters, compressed gasses, corrosive acids, flammable liquids and solids, mercury, radioactive materials, etc. If in doubt, call us for guidance.

Schedules - Although we do our utmost to ensure the punctuality of our services, Air Atlantic cannot accept responsibility for delays or missed connections. We reserve the right to cancel services or modify these schedules without notice.

Travel Documents - Air Atlantic staff are required to deny boarding of international flights to anyone without necessary documents, and we accept no liability for the consequences of such action. And please, **never** place your travel documents in checked baggage.

Liability - Baggage and passenger liability is limited by law, convention and airline tariffs. Airline tariffs are available for public inspection upon request.

———

Enregistrement à l'aéroport - Les passagers doivent être à l'aéroport au moins 45 minutes avant le départ pour les formalités d'enregistrement et de sécurité.

Dans les aéroports du Canada et des Etats-Unis, les limites d'enregistrement recommandées sont les suivantes.
a) vol intérieur 45 minutes avant de départ
b) vol transfrontière 60 minutes avant de départ

Les passagers doivent se plier aux limites d'enregistrement suivantes sous peine d'annulation de leurs réservations.

1. vol intérieur	15 minutes pour l'enregistrement 10 minutes pour l'embarquement
2. vol international ou transfrontière	30 minutes pour l'enregistrement 15 minutes pour l'embarquement

Bagages - Tous les bagages doivent porter une étiquette avec le nom du passager. Le contenu consistera en des affets personnels dont le passager aura besoin durant le voyage. Les objets fragiles ne seront acceptés que s'ils sont emballés adéquatement et enregistrés séparément. L'argent, les bijoux, l'argenterie, les valeurs négociables et titres, les échantillons et les liquides ne pourront être transportés comme bagages enregistrés. Les articles de valeur tels que passeports, médicaments ou autres devront êtres portés par le passager ou faire partie du bagage à main. Plusieurs matières et produits liquides sont dangereux à transporter. Les armes à feu et munitions, les **allumettes** et briquets, les gaz comprimés, les acides corrosifs, les liquides et solides inflammables, le mercure, les matières radioactives, etc. ne peuvent être acceptés ou font l'objet d'entente préalable. En cas d'incertitude, consultez Air Atlantic.

Horaires - Bien que Air Atlantic fassent l'impossible pour assurer la ponctualité de leurs vols, elles ne peuvent accepter la responsibilité des retards ou des correspondances manquées. Elles se réservent le droit d'annuler les vols et de modifier les horaires sans prévais.

Documents - Pour les vols internationaux, les passagers ont habituellement besoin d'un passeport valide, d'un visa ou d'un autre permis d'entrée ou encore, d'un certificat médical. Air Atlantic se feront un plaisir de fournir à leur clientèle les derniers renseignements reçus à cet effet. Il est toutefois recommandé de communiquer avec le consulat approprié avant d'entreprendre un voyage. Le personnel des aéroport a reçu l'ordre de refuser le transport à quiconque n'a pas en sa possession des conséquences d'un tel geste. Ne placez pas vos documents dans des pièces de bagages que vous ne gardez pas avec vous en cabine.

Responsabilité - La responsabilité de Air Atlantic en matière de transport de passagers et de bagages se limite aux dispositions de la loi, des conventions et de ses tarifs. Sur demande, toute personne peur consulter les tarifs de la société.