

**EFFECTIVE
SEPT. 28 TO OCT. 31,
1952**

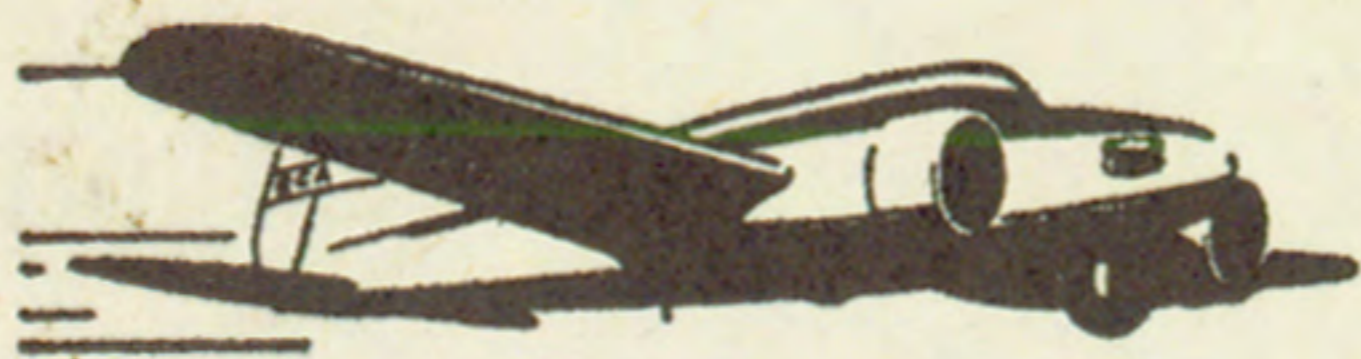

Fly



**SERVING
VANCOUVER ISLAND
and the B. C. COAST**

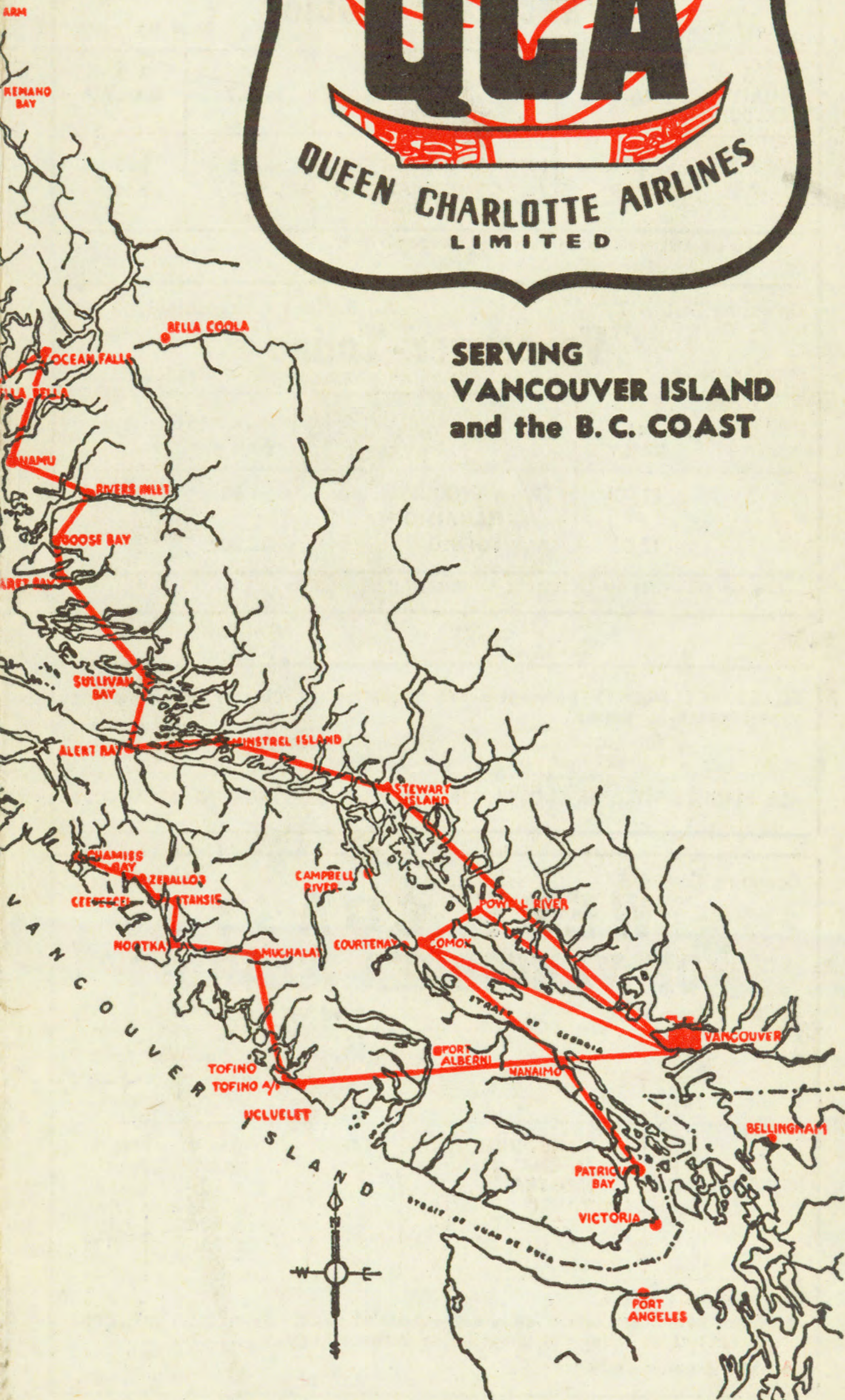

Authorized by the Air Transport Board of Canada to operate Scheduled, Non-scheduled and Charter Services.

GENERAL INFORMATION

- BAGGAGE** Baggage will be carried on any full fare or half fare ticket up to a maximum of 40 pounds. Baggage or other personal property in excess of 40 pounds will be charged for at current tariff rates. Excess baggage will be accepted subject to aircraft weight and space limitations.
- LIABILITY** Liability of the carrier for loss of, or damage to, or any delay in the delivery of personal property, including baggage, is limited to the amount of \$50.00 per ticket.
- FARES** Fares and other information published herein are subject to Tariff regulations and change without notice. Current tariffs are maintained in all ticket offices of the Company, and are open to public inspection.
- CHILDREN** Children under two years of age for whom seats are reserved and children two years of age and under twelve years of age, will be charged one-half of the full normal adult fare. ONE child under two years of age and not occupying a seat, will be carried free with each adult fare.
- LIMITS AND STOPOVERS** Tickets are valid for a period of one month from date of issue. Tickets are non-transferable. Stopovers are permitted at any point en route within the limit of the ticket in accordance with Company Tariffs.
- LIQUOR** Any passenger considered to be under the influence of liquor will be refused passage, and any passenger considered to be so effected en route will be deplaned.
- GROUND TRANSPORTATION** Limousine services are not operated by Q.C.A., and are therefore at passengers' option.
- RESERVATIONS** Must be made in advance and tickets purchased within time limits specified by the Company.

SMART SHIPPERS USE AIR FREIGHT

REGULAR PASSENGER SERVICE

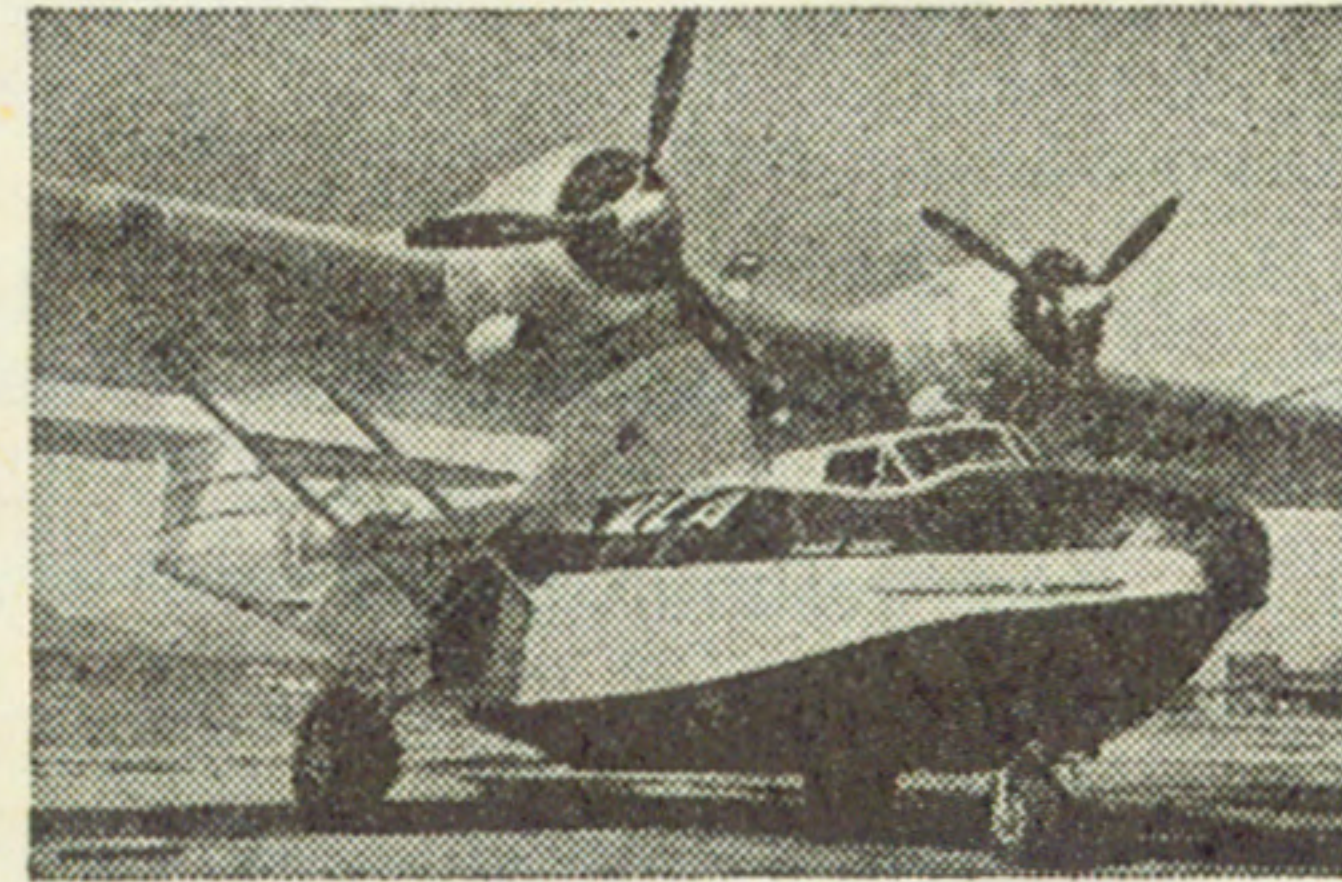

For business or pleasure . . . Q.C.A. can take you faster, to practically any point on Vancouver Island or the B. C. Coast, on scheduled flights, linking with fast, comfortable limousine services.

CHARTER & CONTRACT FLYING

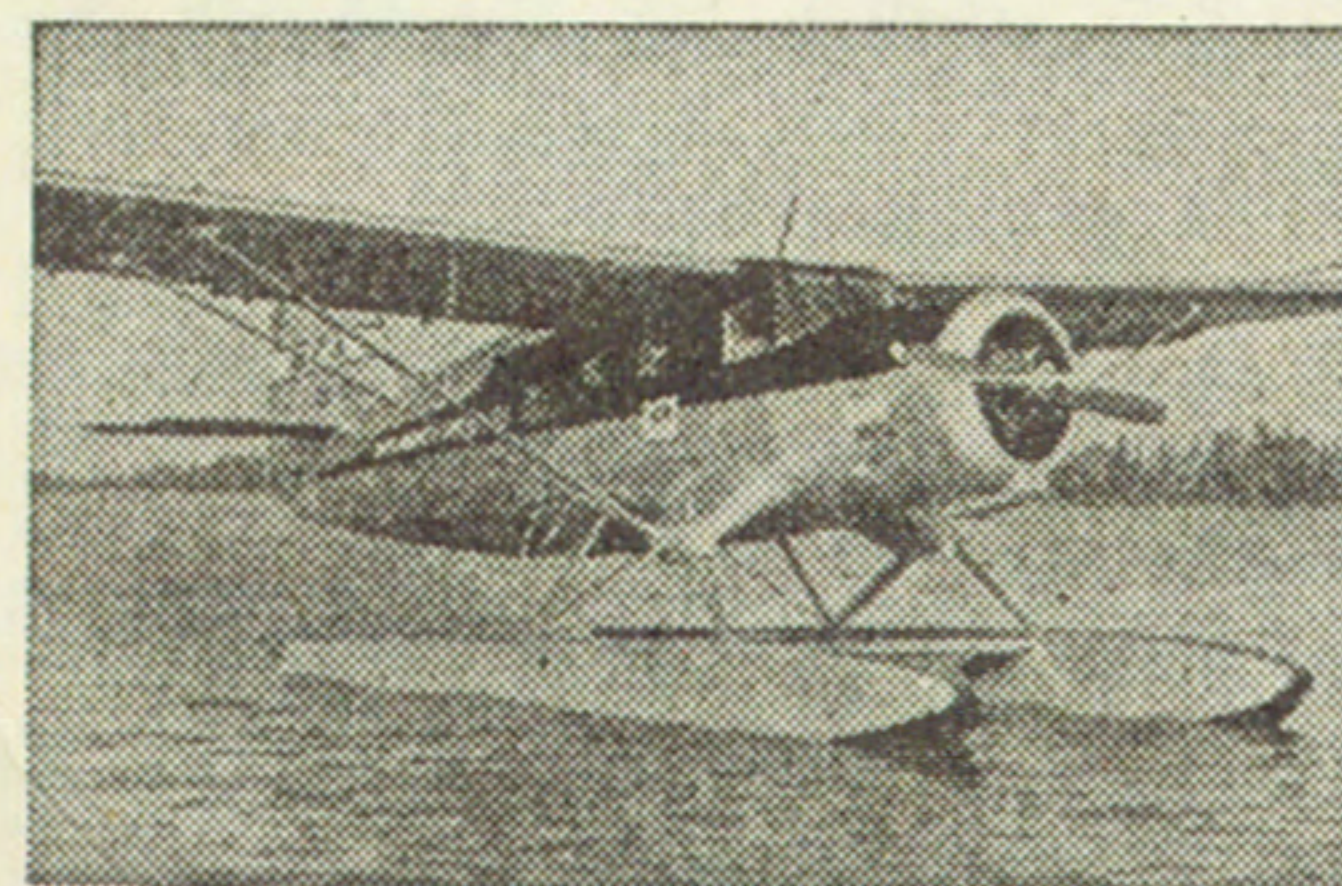

Charter a Q.C.A. plane for that next fishing or hunting trip. Many B. C. Industrial Companies use Q.C.A. Contract flying and convenient charter arrangements. Aircraft and crews are available at all times.



QUEEN CHARLOTTE AIRLINES LIMITED



VANCOUVER CITY TICKET OFFICE

1023 W. Georgia St. . . . Terminal for limousine service to Airport. For information, air shipment rates, timetables, etc., phone

Pacific 8726

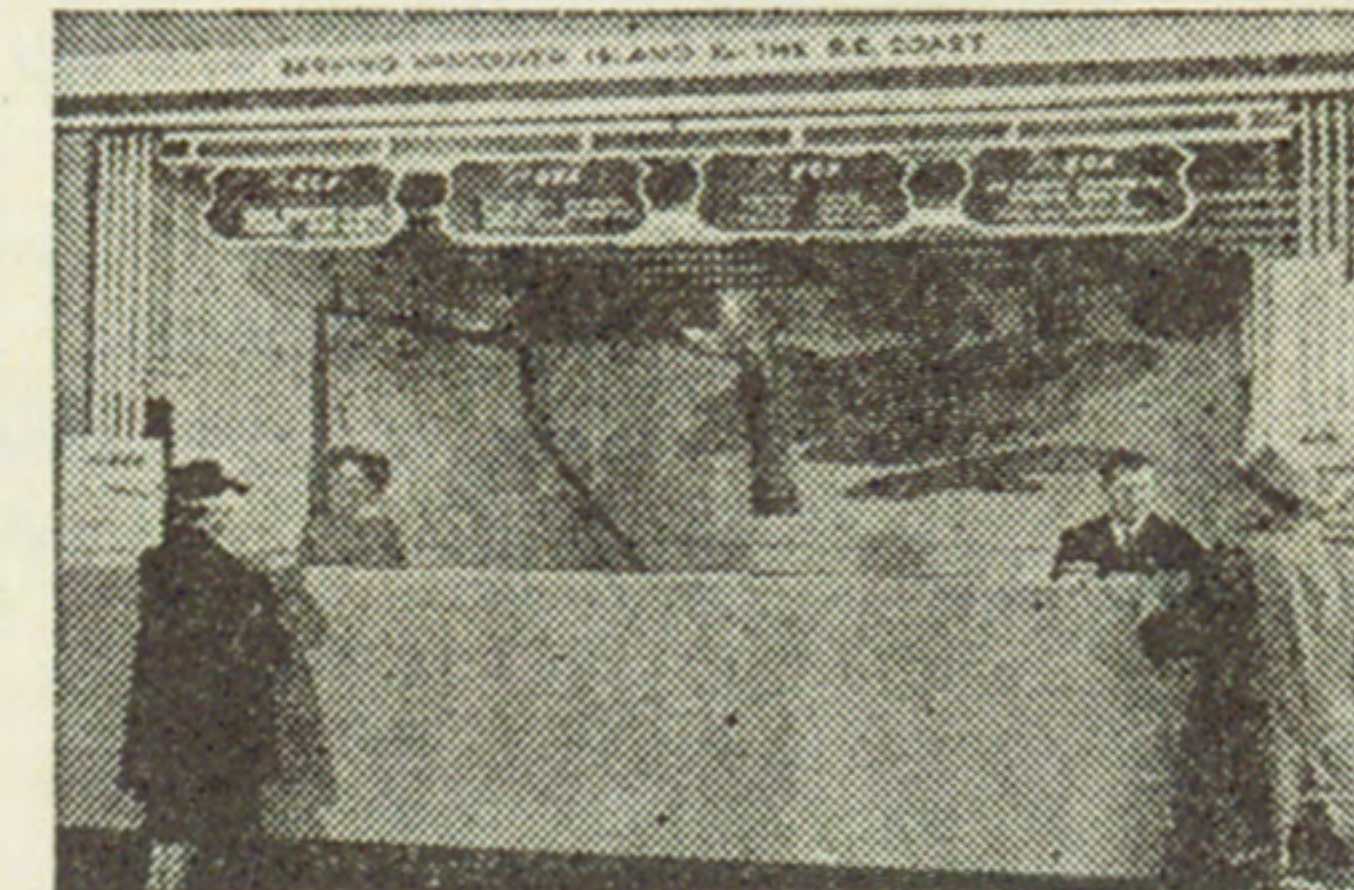

AIRPORT TRAFFIC OFFICE

Vancouver, A. M. F., B. C.

For information, reservations, timetables, or air shipment rates, etc., phone

KErrisdale 6611

AGENTS AND TICKET OFFICES

SOUTHERN DIVISION

Point	Agent	Phone
ALERT BAY	Mrs. E. M. Kenmuir	
BEAVER COVE	M. B. Couvelier	
BLIND CHANNEL	S. Boardman	
CAMPBELL RIVER	54 Taxi	239
COMOX AIRPORT	Q.C.A.	61-R3
COURTENAY	Courtenay-Comox Travel Service	555
DUNCAN	Kyle Taxi	103
MINSTREL ISLAND	E. Trollope	
NANAIMO	Mrs. D. Vanderlip	2589
NANAIMO AIRPORT	Q.C.A.	1975 & 619-L-2
OCEAN FALLS	Mrs. R. Kunderman	
PARKSVILLE	W. L. Slater (Rambler Tea Room)	80
PORT ALBERNI	Port Alberni Airways	1400
PORT McNEIL	J. C. McCallum	
POWELL RIVER	Hopper & Jamieson, Q.C.A.	3911
POWELL RIVER AIRPORT	Q.C.A.	2289
QUALICUM BEACH	H. C. Good	2681
REFUGE COVE	D. Hope	
SEYMOUR INLET	Oskar Johnson	
SIMOOM SOUND	Mrs. D. Sutherland	
SOINTULA	P. A. Hilton	14-L
STUART ISLAND	V. B. Willcock	
SULLIVAN BAY	Mrs. B. Collinson	
THURLOW		
TOFINO	Ian McLorie	
VICTORIA	C & C Transportation Co.	Empire 6321
ZEBALLOS	Lloyd Crabbe	

NORTHERN DIVISION

ALICE ARM	Mrs. B. A. Oliver	
MASSETT	H. G. Grey	
PRINCE RUPERT	Q.C.A., Killas & Christopher Bldg.	476
QUEEN CHARLOTTE CITY	Mrs. L. E. Williams	
SANDSPIT	J. R. Gillett	
STEWART	J. McKay	

PRINTED IN CANADA

QUEEN CHARLOTTE AIRLINES LIMITED
VANCOUVER, A. M. F., B. C.

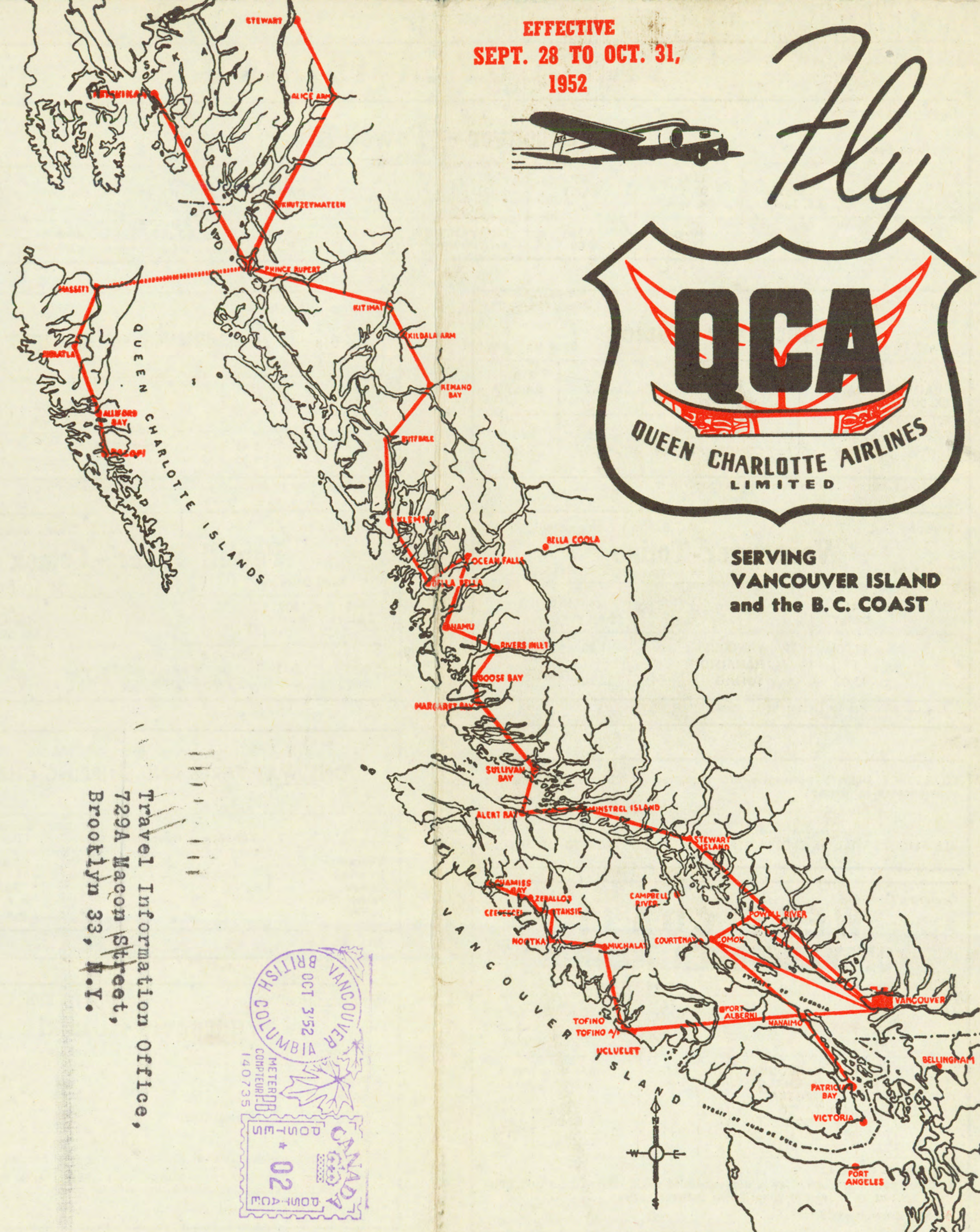

EFFECTIVE
SEPT. 28 TO OCT. 31,
1952

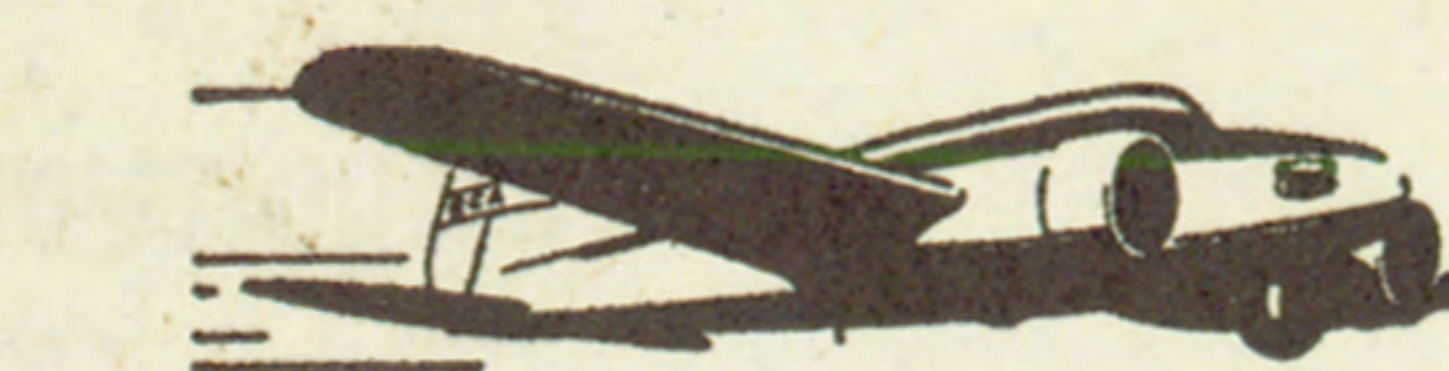

Fly



SERVING
VANCOUVER ISLAND
and the B. C. COAST

Travel Information Office,
729A Macdon Street,
Brooklyn 33, N.Y.



Authorized by the Air Transport Board of Canada to operate Scheduled, Non-scheduled and Charter Services.

VANCOUVER ISLAND

Operating Cert. 416

A.T.B. Class 1 Licence 484/50(S)

Vancouver - Powell River

Read Down				Read Up	
303 DAILY EX. SUN.	305 DAILY EX. SUN.	309 DAILY		6 DAILY EX. SUN.	306 DAILY EX. SUN.
7.45 8.30	10.45 11.30	2.15 3.00	Lv. VANCOUVER Ar. POWELL RIVER	10.20 9.35	12.45 12.00
				4.50 4.05	10 DAILY

Operating Cert. 416

A.T.B. Class 1 Licence 484/50 (S)

Vancouver - Comox

Read Down				Read Up	
5 DAILY EX. SUN.	9 DAILY		304 DAILY	310 DAILY	
8.00 8.45	2.30 3.15	Lv. VANCOUVER Ar. COMOX	10.05 9.20	4.35 3.50	

Limousine services to Courtenay and Campbell River.

Operating Cert. 417

A.T.B. Class 1 Licence 483/50 (S)

Vancouver - Tofino

Read Down				Read Up	
41 DAILY			42 DAILY		
11.00 F 12.00	Lv. VANCOUVER Ar. TOFINO	Ar. Lv.	1.30 12.30		

Limousine services to Tofino and Ucluelet.

TO REDUCE DELAYS passengers are requested to observe the following airport check-in times:

- For unticketed passengers — 30 minutes.
- For ticketed passengers — 20 minutes.

ALL FLIGHTS WILL BE CLOSED OFF 10 MINUTES PRIOR TO DEPARTURE

Operating Cert. 418

A.T.B. Class 2 Licence 559/51

WEST COAST OF VANCOUVER ISLAND

Read Down				Read Up	
31 MON. WED. FRI.		32 MON. WED. FRI.		One-Way Fares & Shipping Charges from Vancouver	
8.30 F 10.40 11.00 11.40 12.00	Lv. VANCOUVER MUCHALAT NOOTKA TAHSIS CEEPECEE CHAMISS BAY ZEBALLOS	Lv. Lv. Lv. Lv. Lv.	4.00 F F F F F 1.00	One Way	Per lb.
				\$29.75 29.75 30.00 30.00 33.75 30.00	.15 .15 .15 .15 .17 .15

- F denotes flagstop.
- Above points are served on a non-scheduled basis. Days, dates and times are subject to change or cancellation without notice.

▲ Light Refreshments Served.

Operating Cert. 416

A.T.B. Class 1 Licence 484/50(S)

Vancouver - Nanaimo

Read Down			Read Up		
15 DAILY EX. SUN.	19 DAILY	25 DAILY		16 DAILY EX. SUN.	20 DAILY
8.15 8.45	12.45 1.15	3.45 4.15	Lv. VANCOUVER Ar. NANAIMO	9.30 9.00	2.00 1.30
				5.00 4.30	26 DAILY

Limousine services to Nanaimo, Ladysmith, Chemainus and Duncan.

Operating Cert. 416

A.T.B. Class 1 Licence 484/50 (S)

Powell River - Comox

Read Down				Read Up	
303 DAILY	309 DAILY		6 DAILY EX. SUN.	10 DAILY	
8.45 9.05	3.15 3.35	Lv. POWELL RIVER Ar. COMOX	9.20 9.00	3.50 3.30	

ONE-WAY FARES AND SHIPPING CHARGES

	Vancouver	Nanaimo	Comox	Powell River	Tofino
Vancouver	••	\$5.25	\$10.90	\$9.50	\$21.00
Nanaimo	.03	••	8.00	13.25	16.10
Comox	.06	.04	••	5.25	••
Powell River	.05	••	.03	••	••
Tofino	.11	.08	••	••	••

Operating Cert. 1060

A.T.B. Class 3 Licence 557/51

Vancouver-Kitimat

Read Down				Read Up	
101 SATS.			102 SATS.	One-Way Fares & Shipping Charges from Vancouver	
9.00	Lv. VANCOUVER	Ar.	5.45	One Way	Per lb.
12.45	Ar. KITIMAT	Lv.	2.00	49.00	.25

- Above points are served on a non-scheduled basis. Days, dates and times are subject to change or cancellation without notice.

▲ Light Refreshments Served.

Operating Cert. 416

*A.T.B. Class 1 Licence 484/50

Operating Cert. 1060

†A.T.B. Class 3 Licence 557/51

* MINSTREL ISLAND * ALERT BAY * SULLIVAN BAY and NON-SCHEDULED CONNECTIONS

Read Down				Read Up	
3	DAILY EX. SUN.	4	One Way Fare & Shipping Charges		
			One Way	Per Lb.	
9.30 11.00 11.10 11.30 11.40 12.00	Lv. *VANCOUVER Ar. *MINSTREL ISL'ND Lv. *MINSTREL ISL'ND Ar. *ALERT BAY Lv. *ALERT BAY Ar. *SULLIVAN BAY	Ar. Lv. Ar. Lv. Ar. Lv.	3.30 2.00 1.50 1.30 1.20 1.00	28.00 31.50 33.75	.14 .16 .17
†NON-SCHEDULED CONNECTIONS					
401	SAT. ONLY	402			
	via *MINSTREL ISLAND Knight Inlet		35.55	.18	
301	DAILY EX. SUN.	302			
	via *SULLIVAN BAY Simoom Sound Seymour Inlet Belize Inlet		32.00 37.50 37.50	.16 .19 .19	
201	DAILY EX. SUN.	202			
8.00	Lv. VANCOUVER Refuge Cove Cortez Island Forbes Bay Homfray Creek Stuart Island Toba Inlet Bute Inlet Thurlow Rock Bay Camp Point Forward Harbour Loughborough In. Heydon Bay Fraser Bay Port Neville	Ar. Ar. Ar. Ar. Ar. Ar. Ar. Ar. Ar. Ar. Ar. Ar. Ar. Ar. Ar. Ar.	2.30 18.00 22.50 18.00 18.00 22.50 26.10 28.10 25.50 25.50 29.75 25.50 25.50 25.50 27.10 29.75	.09 .11 .09 .09 .11 .13 .15 .13 .13 .15 .13 .13 .13 .14 .15	

- *Scheduled Points.
- †Other points served on a non-scheduled basis. Days, dates and times are tentative and subject to change or cancellation without notice.
- Note: Englewood, Pt. McNeill, Sointula, served from Alert Bay by Water Taxi.
- ▲ Light Refreshments Served.

Operating Cert. 1060

A.T.B. Class 3 Licence 557/51

Vancouver-Ocean Falls

Read Down				Read Up	
211 MON. FRI.		212 MON. FRI.		One-Way Fares & Shipping Charges from Vancouver	
9.00 11.30	Lv. VANCOUVER Ar. OCEAN FALLS	Ar. Lv.	3.30 1.00	One Way	Per lb.
				\$42.00	.21

▲ Light Refreshments Served.

NORTHERN DIVISION

Operating Cert. 1060

A.T.B. Class 3 Licence 557/51

Prince Rupert - Kitimat - Kemano

Read Down				Read Up	
57 DAILY EXCEPT SUNDAY		58 DAILY EXCEPT SUNDAY			
9.00 F 10.45	Lv. PRINCE RUPERT Ar. KITIMAT KEMANO	Ar. Lv.	12.45 F 11.00		

Operating Cert. 1060

A.T.B. Class 3 Licence 557/51

Prince Rupert - Alice Arm - Stewart

Read Down				Read Up	
53 MON. THURS. SAT.		54 MON. THURS. SAT.			
9.00 F 10.00 10.15 11.05	Lv. PRINCE RUPERT KHUTZEYMATEEN ANYOX ALICE ARM ALICE ARM STEWART	Ar. Lv. Ar. Ar. Lv.	1.25 F 12.25 12.10 11.20		

Operating Cert. 1060

A.T.B. Class 3 Licence 556/51

Queen Charlotte Islands

Read Down				Read Up	
61 DAILY EX. SUN.		62 DAILY EX. SUN.			
8.30 8.45 8.55 9.10	Lv. ALLIFORD BAY Ar. CUMSHEWA Lv. CUMSHEWA Ar. PACOFI	Ar. Lv. Lv. Lv.	9.40 F F 9.20		
63 DAILY EX. SUN.		64 DAILY EX. SUN.			
9.50 F F F 10.25	Lv. ALLIFORD BAY Q. C. CITY JUSKATLA PORT CLEMENTS Ar. MASSETT	Ar. Ar. Ar. Lv.	11.10 F F F 10.35		

- F denotes flagstop.
- The above points are served on a Non-scheduled Basis. Days, dates and times are tentative and subject to change or cancellation without notice.

ONE-WAY FARES AND SHIPPING CHARGES

Northern Division	Prince Rupert	Alice Arm	Stewart	Kitimat	Kemano
Prince Rupert	••	\$20.00	\$25.00	\$20.00	\$24.00
Alice Arm	.10	••	••	••	••
Stewart	.13	••	••	••	••
Kitimat	.10	••	••	••	••
Kemano	.12	••	••	••	••

	Alli-ford	Cum-shewa	Pacofi	Q. C. City	Pt. Clements	Juskatla	Masset
Alliford	••	\$10.00	\$10.20	\$10.00	\$15.00	\$10.00	\$15.00
Cumshewa	.05	••	10.00	10.00	17.40	12.40	17.40
Pacofi	.05	.05	••	10.20	20.20	15.20	20.20
Q. C. City	.05	.05	.05	••	15.00	10.00	15.00
Pt. Clements	.08	.09	.10	.08	••	10.00	10.00
Juskatla	.05	.06	.05	.05	.05	••	10.00
Masset	.08	.04	.10	.08	.05	.05	••