

AUG. 1, 1953

Fly

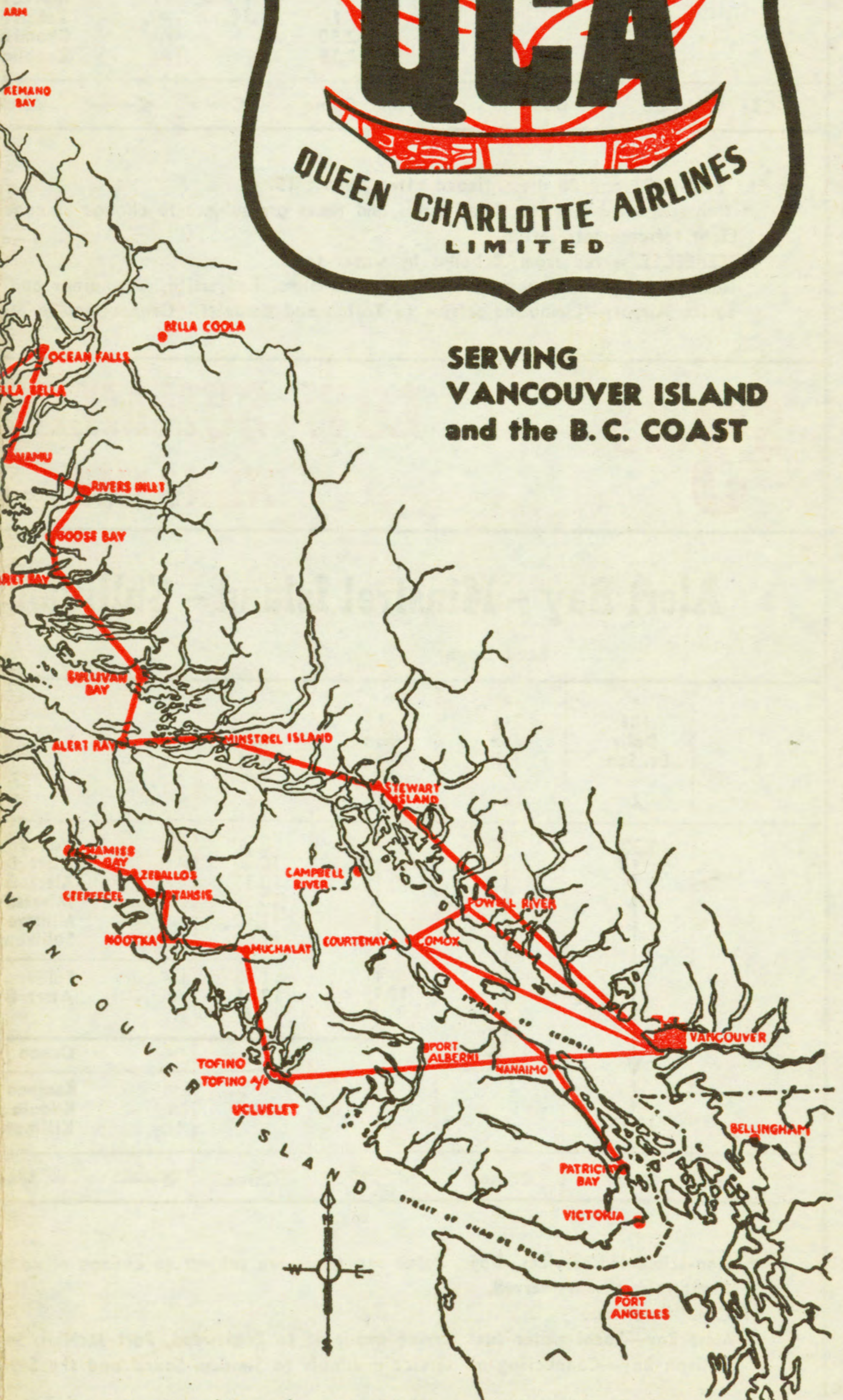

**SERVING
VANCOUVER ISLAND
and the B. C. COAST**



Authorized by the Air Transport Board of Canada to operate Scheduled, Non-scheduled and Charter Services.



The Canso

Designed to operate from land or water, Q.C.A.'s Canso Amphibians carry passengers, freight and mail to coastal points. Flight stewards in attendance serve light refreshments en route adding to the pleasure of your trip.

GENERAL INFORMATION

BAGGAGE will be carried on any full fare or half fare ticket up to a maximum of 40 pounds. Baggage or other personal property in excess of 40 pounds will be charged for at current rates. Excess baggage will be accepted subject to aircraft weight and space limitations.

LIABILITY of the carrier for loss of, or damage to, or any delay in the delivery of personal property, including baggage, is limited to the amount of \$50.00 per ticket.

FARES and other information published herein are subject to Tariff regulations and change without notice. Current tariffs are maintained in all ticket offices of the Company, and are open to public inspection.

CHILDREN under two years of age for whom seats are reserved and children two years of age and under twelve years of age, will be charged one-half of the full normal adult fare. ONE child under two years of age and not occupying a seat, will be carried free with each adult fare.

LIMITS AND STOPOVERS—Tickets are valid for a period of one month from date of issue. Tickets are non-transferable. Stopovers are permitted at any point en route within the limits of the ticket in accordance with Company Tariffs.

LIQUOR—Any passenger considered to be under the influence of liquor will be refused passage, and any passenger considered to be so affected en route will be deplaned.

GROUND TRANSPORTATION — Limousine services are not operated by Q.C.A., and are therefore at passengers' option.

RESERVATIONS must be made in advance and tickets purchased within time limits specified by the Company.

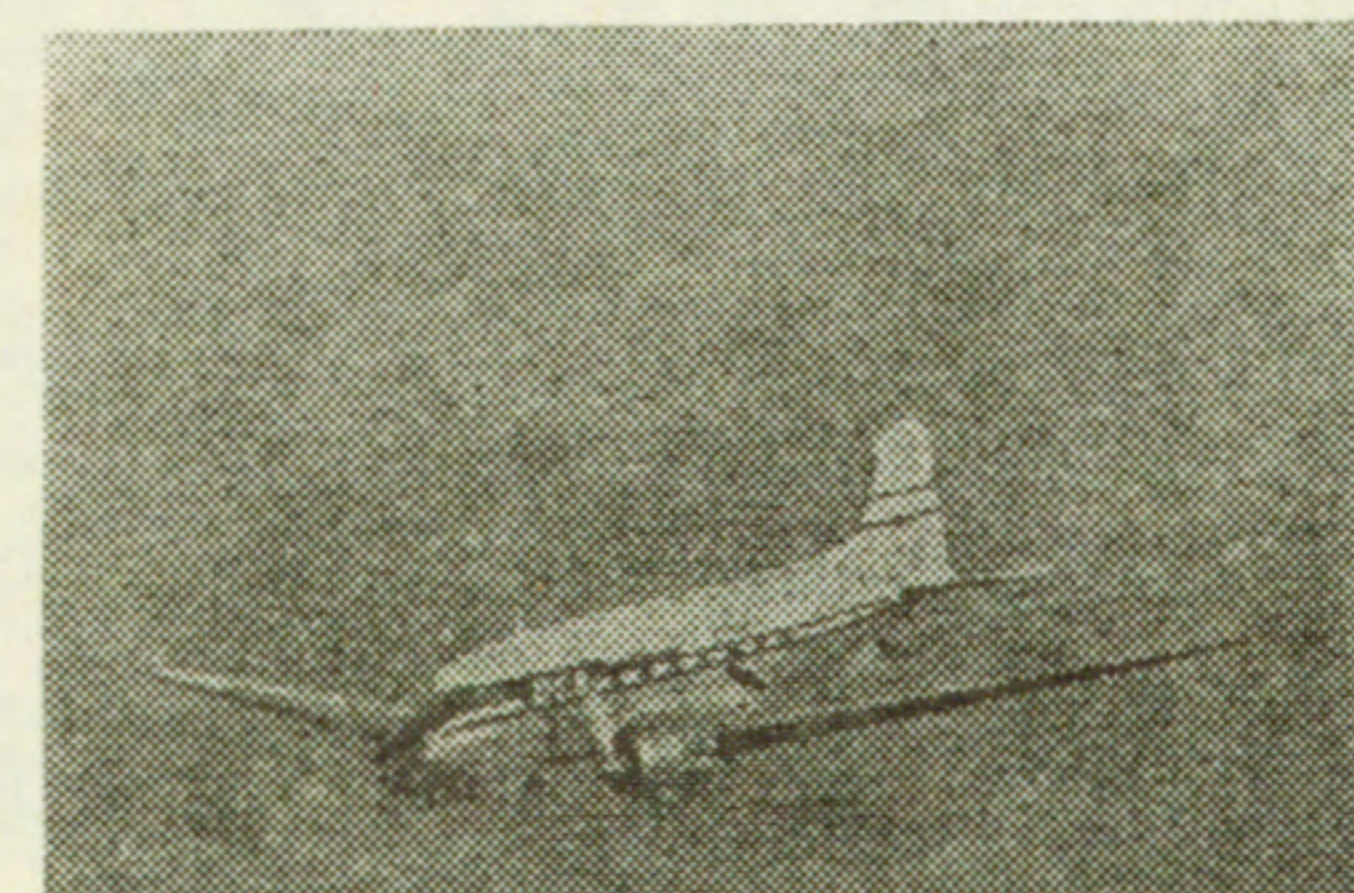

DC-3

The world's most familiar aircraft on commercial flight routes, successfully proven by millions of miles of air travel.



Your Crew

Captain, First Officer and Stewardess — A trained team to ensure a pleasant flight.



QUEEN CHARLOTTE AIRLINES LIMITED



AIRPORT TRAFFIC OFFICE

Vancouver, A. M. F., B. C.
For information, reservations, timetables, or air shipment rates, etc., phone

KErrisdale 6611

VANCOUVER CITY TICKET OFFICE

1023 W. Georgia St. . . . Terminal for limousine service to Airport. For information, air shipment rates, timetables, etc., phone

PAcific 8726

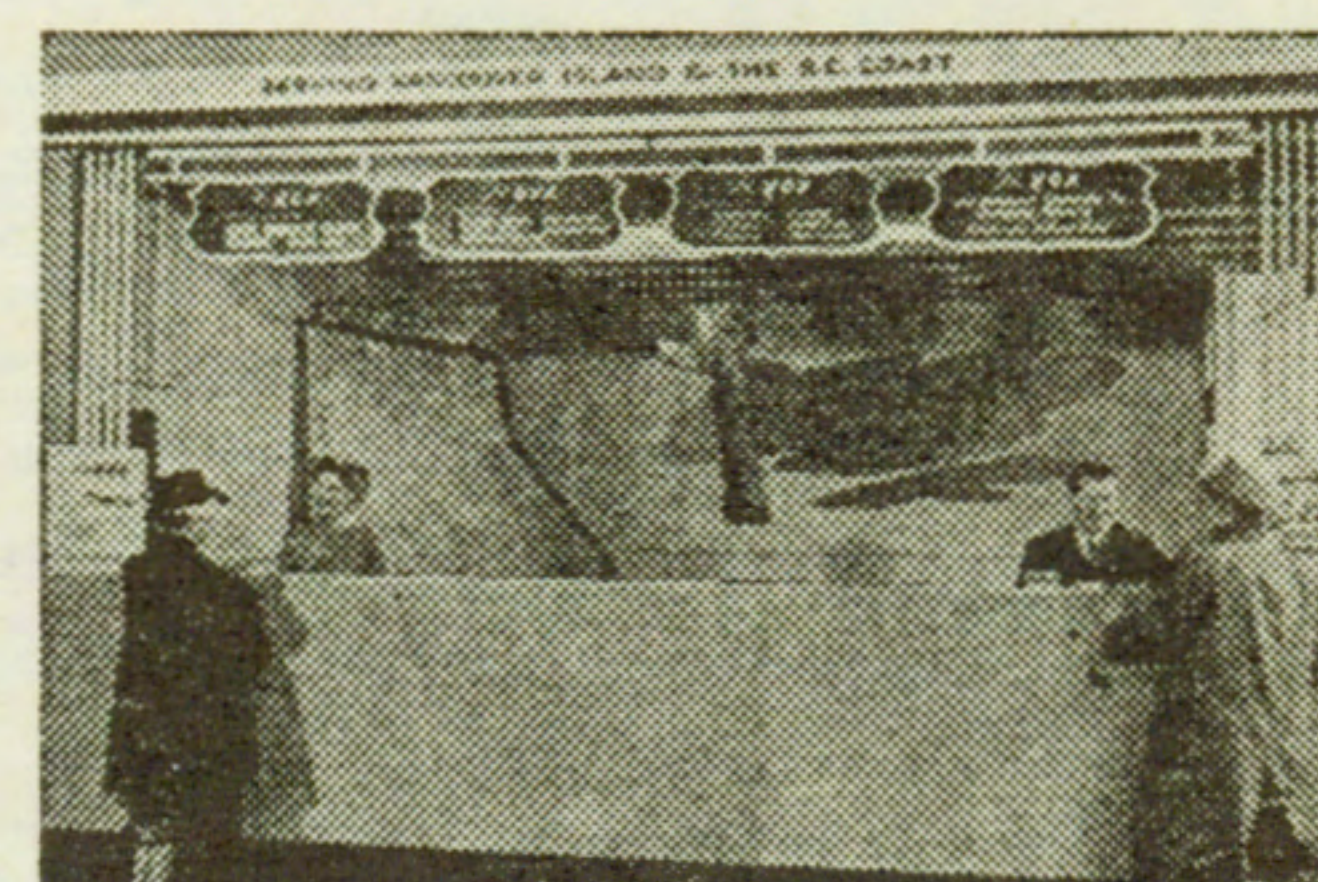

AGENTS AND TICKET OFFICES

SOUTHERN DIVISION

| Point | Agent | Phone |
|----------------------|--------------------------------|----------------|
| ALERT BAY | Mrs. E. M. Kenmuir | |
| BEAVER COVE | M. B. Couveller | |
| BLIND CHANNEL | S. Boardman | |
| CAMPBELL RIVER | Q.C.A. | 61-R3 |
| COMOX AIRPORT | Courtenay-Comox Travel Service | 555 |
| COURTENAY | City Transfer | |
| CRANBERRY LAKE | Kyle Taxi | 103 |
| DUNCAN | E. Trollope | |
| MINSTREL ISLAND | Mrs. D. Vanderlip | 2589 |
| NANAIMO | Q.C.A. | 1975 & 619-L-2 |
| NANAIMO AIRPORT | Mrs. R. Kunderman | |
| OCEAN FALLS | Turner Bros. | |
| PORT ALBERNI | J. C. McCallum | |
| PORT McNEIL | Hopper & Jamieson, Q.C.A. | 3911 |
| POWELL RIVER | Q.C.A. | 2289 |
| POWELL RIVER AIRPORT | H. C. Good | 2681 |
| QUALICUM BEACH | D. Hope | |
| REFUGE COVE | Oskar Johnson | |
| SEYMOUR INLET | Mrs. D. Sutherland | |
| SIMOOM SOUND | P. A. Hilton | 14-L |
| SOINTULA | V. B. Willcock | |
| STUART ISLAND | Mrs. B. Collinson | |
| SULLIVAN BAY | | |
| THURLOW | | |
| TOFINO | Ian McLorie | |
| VICTORIA | C & C Transportation Co. | Empire 6321 |
| WESTVIEW | Powell River News | 2255 |
| ZEBALLOS | Lloyd Crabbe | |

NORTHERN DIVISION

| | | |
|---------------|--|-----|
| ALICE ARM | Mrs. C. E. Carlson | |
| KETCHIKAN | Ellis Airlines | |
| PRINCE RUPERT | Q.C.A., Crawford Moore Travel Agencies | 476 |
| STEWART | J. McKay | |

PRINTED IN CANADA

AUG. 1, 1953

Fly



SERVING VANCOUVER ISLAND and the B. C. COAST

QUEEN CHARLOTTE AIRLINES LIMITED
VANCOUVER, A. M. F., B. C.

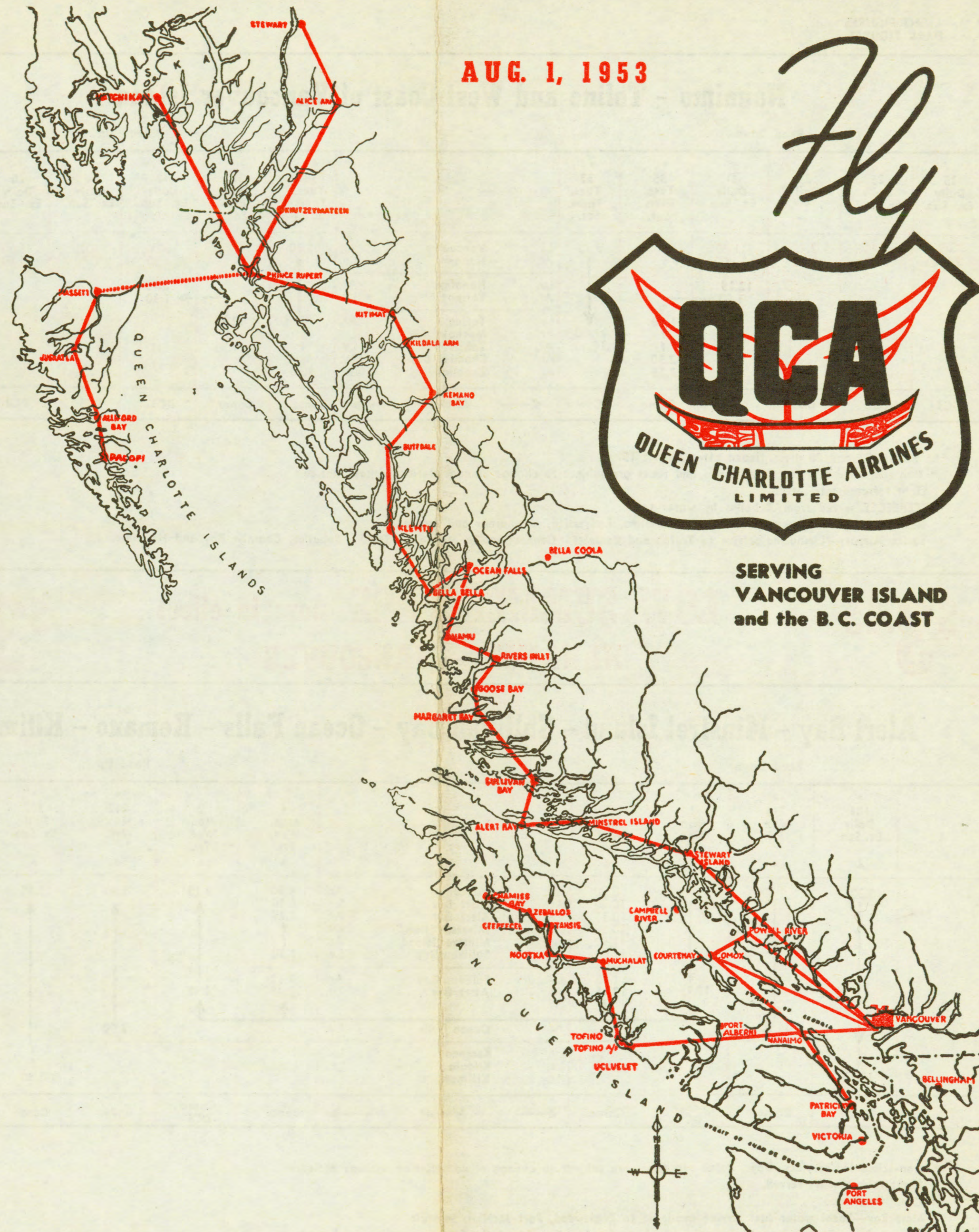

Authorized by the Air Transport Board of Canada to operate Scheduled, Non-scheduled and Charter Services.

Nanaimo - Tofino and West Coast of Vancouver Island

| Read Down | | | | | Read Up | | | | | | |
|-------------------|-------------------|--------------|-------------------|----------------------|---------------------------|-----------------------|----------------------|-------------------|-------------------|-------------------|--------------|
| 15 Daily Ex. Sun. | 25 Daily Ex. Sun. | 27 Daily *** | 41 Daily Ex. Sun. | 35 Tues. Thurs. Sat. | 37 Tues. Thurs. Sat.▲ | 38 Tues. Thurs. Sat.▲ | 36 Tues. Thurs. Sat. | 42 Daily Ex. Sun. | 16 Daily Ex. Sun. | 26 Daily Ex. Sun. | 28 Daily *** |
| 7.45 8.15 | 5.45 6.15 | 7.45 8.15 | 11.30 12.00 | | 9.30 | | | 3.00 2.30 | 9.00 8.30 | 7.00 6.30 | 9.00 8.30 |
| | | | 12.15 1.00 | | 1.30 f 2.30 3.15 | | | 2.15 1.30 | | | |
| | | | | | | | 12.35 11.55 | | | | |
| DC3 | DC3 | DC3 | DC3 | Canso | Canso | ← Aircraft → | | Canso | Canso | DC3 | DC3 |

*** Flights 27 and 28 discontinued after August 15.

* Non-scheduled services. Days, dates and times are subject to change or cancellation without notice.

▲ Light refreshments served.

CEEPEECE served from Zeballos by water taxi.

Nanaimo Airport—Limousine Service to Nanaimo, Ladysmith, Chemainus and Duncan.

Tofino Airport—Limousine service to Tofino and Ucluelet. Connections to Muchalat, Tahsis, Zeballos, Chamiss Bay and Nanaimo.

\$3.45 **LOW SUMMER FARE** now in effect **\$3.45**
NANAIMO — VANCOUVER

Alert Bay - Minstrel Island - Sullivan Bay - Ocean Falls - Kemano - Kitimat

| Read Down | | | | Read Up | | | |
|--------------------|---------------|------------------|--|--|------------------|---------------|--------------------|
| 101 Daily Ex. Sun. | 211 Mon. Fri. | 1 Mon. Wed. Fri. | 3 Mon. Wed. Fri. | 4 Mon. Wed. Fri. | 2 Mon. Wed. Fri. | 212 Mon. Fri. | 102 Daily Ex. Sun. |
| 8.30 | 9.00 | 10.45 | 8.30 10.20 10.35 11.10 11.30 | 4.30 2.40 2.25 f f 1.30 | 2.15 | 5.30 | 5.15 |
| | | | 11.45 12.15 | 1.15f 12.45 | 12.45 | | |
| | 11.30 | | | | | 3.00 | |
| | | | | | | | f 1.30 |
| Canso | Canso | Canso DC3 | Canso | ← Aircraft → | | Canso | Canso DC3 |

* Non-scheduled services. Days, dates and times are subject to change or cancellation without notice.

▲ Light refreshments served.

f Conditional stop.

Alert Bay—Local water taxi service available to Englewood, Port McNeil, Sointula.

Sullivan Bay—Connecting air service available to Simoom Sound and the Seymour - Belize Inlet areas.

Vancouver - Comox - Powell River

| Read Down | | Read Up | |
|--------------------|---------|--------------------|-----------|
| 5 Daily Ex. Sunday | 9 Daily | 6 Daily Ex. Sunday | 10 Daily |
| 8.00 | 3.30 | Lv. Vancouver | Ar. 10.55 |
| 8.45 | 4.15 | Ar. *Comox | Lv. 10.10 |
| 9.00 | 4.30 | Lv. Comox | Ar. 9.55 |
| 9.20 | 4.50 | Ar. Powell River | Lv. 9.35 |

*Connecting Air Service to Knight Inlet, Refuge Cove, Cortez Island, Forbes Bay, Homfray Creek, Stuart Island, Toba Inlet, Bute Inlet, Thurlow, Rock Bay, Camp Point, Forward Harbour, Loughborough Inlet, Heydon Bay, Fraser Bay, Port Neville and Savary Island.

Comox Airport—Limousine Service available to Courtenay, Comox and Campbell River.

Powell River—Limousine Service available to Powell River and Westview.

Garibaldi Lake

| Read Down | | Read Up | |
|--------------|------------------|--------------|--|
| 91 Sun. Only | | 92 Sun. Only | |
| 9.00 | Lv. Vancouver | Ar. 7.35 | |
| 9.35 | Ar. Garibaldi L. | Lv. 7.00 | |

One Way Fare, \$12.00. Round Trip, \$21.60. Freight, 6c per lb.

TO REDUCE DELAYS passengers are requested to observe the following airport check-in times:

- For ticketed passengers — 20 minutes.
- For unticketed passengers — 30 minutes.

ALL FLIGHTS WILL BE CLOSED OFF 10 MINUTES PRIOR TO DEPARTURE

NORTHERN DIVISION

PRINCE RUPERT — KITIMAT — KEMANO ALICE ARM — STEWART — KETCHIKAN

| Read Down | | | Read Up | | |
|----------------------|----------------|---------------|---------------|----------------|----------------------|
| 51 Tues. Thurs. Fri. | 53 Mon. Thurs. | 57 Tues. Sat. | 58 Tues. Sat. | 54 Mon. Thurs. | 52 Tues. Thurs. Fri. |
| 2.15 | 9.00 | 9.00 | Prince Rupert | 2.00 | 1.25 |
| | | 10.00 | Kitimat | 1.00 | 4.45 |
| | | 10.15 | Kitimat | 12.45 | |
| | | f | Kildala | f | |
| | | 11.00 | Kemano | 12.00 | |
| | 10.00 | | Alice Arm | 12.25 | |
| | 10.15 | | Alice Arm | 12.10 | |
| | 11.05 | | Stewart | 11.20 | |
| 3.15 | | | Ketchikan | | 3.45 |

f Denotes conditional stop.

Above points are served on a non-scheduled basis. Days, dates and times are subject to change or cancellation without notice.

ONE-WAY FARES AND SHIPPING CHARGES

| | Vancouver | Alert Bay | Sullivan Bay | Minstrel Island | Ocean Falls | Kitimat | Kemano | Kildala |
|---------------|-----------|-----------|--------------|-----------------|-------------|---------|--------|---------|
| Vancouver | ● ● | 25.00 | 25.00 | 25.00 | 42.00 | 49.00 | 47.00 | 48.00 |
| Alert Bay | .12 | ● ● | 10.00 | 13.50 | | | | |
| Sullivan Bay | .12 | .05 | ● ● | 13.50 | | | | |
| Minstrel Isl. | .12 | .07 | .07 | ● ● | | | | |
| Ocean Falls | .21 | | | | ● ● | | | |
| Kitimat | .25 | | | | | ● ● | 10.00 | |
| Kemano | .24 | | | | | | ● ● | |
| Kildala | .24 | | | | | | | ● ● |

| West Coast of Vancouver Isl. | Vancouver | Nanaimo | Tofino | Muchalat | Tahsis | Zeballos | Chamiss Bay |
|------------------------------|-----------|---------|--------|----------|--------|----------|-------------|
| Vancouver | ● ● | 3.45 | 15.50 | 29.75 | 30.00 | 30.00 | 33.75 |
| Nanaimo | .03 | ● ● | 14.40 | 25.50 | 29.75 | 29.75 | 30.00 |
| Tofino | .08 | .07 | ● ● | 13.50 | 18.00 | 18.00 | 22.50 |
| Muchalat | .15 | .13 | .07 | ● ● | 10.00 | 10.00 | 13.50 |
| Tahsis | .15 | .15 | .09 | .05 | ● ● | 10.00 | 10.00 |
| Zeballos | .15 | .15 | .09 | .05 | .05 | ● ● | 10.00 |
| Chamiss Bay | .17 | .17 | .11 | .07 | .05 | .05 | ● ● |

| Inter-City Flights | Vancouver | Nanaimo | Comox | Powell River |
|--------------------|-----------|---------|-------|--------------|
| Vancouver | ● ● | 3.45 | 8.90 | †9.50 |
| Nanaimo | .03 | ● ● | | †9.50 |
| Comox | .05 | | ● ● | †5.25 |
| Powell River | .05 | .05 | .03 | ● ● |

| Northern Division | Prince Rupert | Alice Arm | Stewart | Kitimat | Kemano | Ketchikan |
|-------------------|---------------|-----------|---------|---------|--------|-----------|
| Prince Rupert | ● ● | 20.00 | 25.00 | 20.00 | 24.00 | 15.00 |
| Alice Arm | .10 | ● ● | 10.00 | | | |
| Stewart | .13 | .05 | ● ● | | | |
| Kitimat | .10 | | | ● ● | 10.00 | |
| Kemano | .12 | | | | ● ● | |
| Ketchikan | .08 | | | | | ● ● |

Fares not shown will be determined by combining local fares dependent on routing desired.

Round Trip Fares are Double One Way Less 10%.

†Airport Tax additional.