EFFECTIVE SEPTEMBER 1, 1951

AIR FRANCE

SCHEDULE and FARES

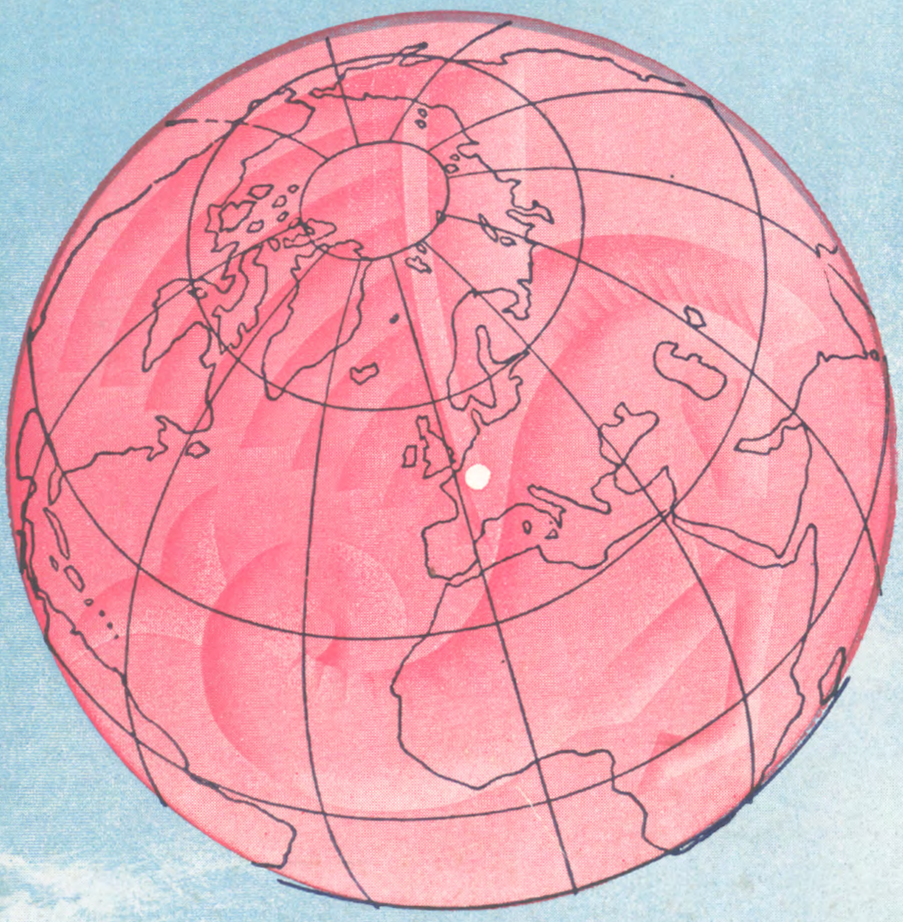

SCHEDULE 49

FROM NEW YORK, BOSTON, MONTREAL—ONE CARRIER AIR SERVICE TO 75 COUNTRIES—6 CONTINENTS

The Magic Doorway to the World

LOCAL REPRESENTATIVES:

Bogota, Colombia . . . Avenida de Jimenez de Quesada No. 8-40 Tel.: 20-419
Montreal, Canada . . . International Aviation Bldg. . . . University 6-8344
Caracas, Venezuela . . . Edificio Hotel National, Esquina Camejo Phone 95461
Fort de France . . . sur le Bord de Mer . . . . . Phone 555
Havana, Cuba . . . Calle Trocadero 59 . . . . . Phone A-7094

PARIS OFFICE: 119 CHAMPS-ELYSEES—BALZAC 50-29
2 RUE SCRIBE-OPERA 41-00

DISTRICT OFFICES AND TELEPHONE SERVICES:

New York 22, N. Y.	683 Fifth Avenue	PLaza 9-7000
Baltimore, Md.		Enterprise 9000
Boston 16, Mass.	493 Boylston Street	COpley 7-5350
Buffalo, N. Y.		Enterprise 1-0881
Chicago 3, Ill.	11 So. La Salle Street	STate 2-0526
Cleveland, Ohio	2005 Union Commerce Bldg.	PRospect 1-0880
Dallas, Texas	1802 Main Street	Riverside 1541/2
Detroit, Michigan		Enterprise 6281
Los Angeles 14, Cal.	510 West 6th Street	MAdison 6-4343
New Orleans, La., Call Long Distance and Ask for Dallas, Texas, WXB-1461		
Milwaukee, Wisconsin		Enterprise 8-4060
Minneapolis, Minnesota		Zenith 5126
Philadelphia, Pa.		Enterprise 6400
Pittsburgh, Pa.		Zenith 0881
Richmond, Va.		Enterprise 92000
Rochester, N. Y.		Enterprise 1-0831
San Francisco 8, Cal.	210 Post Street	YUkon 2-7151
Washington, D. C.	1518 K. Street N.W.	STerling 6767

EFFECTIVE SEPTEMBER 1, 1951

AIR FRANCE

SCHEDULE and FARES

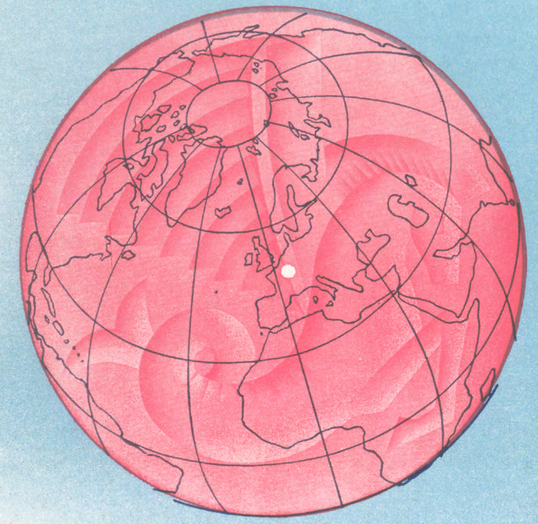

SEE YOUR TRAVEL AGENT
NO ONE CAN SERVE YOU BETTER

PRINTED IN U.S.A.

EFFECTIVE SEPTEMBER 1, 1951

AIR FRANCE

SCHEDULE and FARES

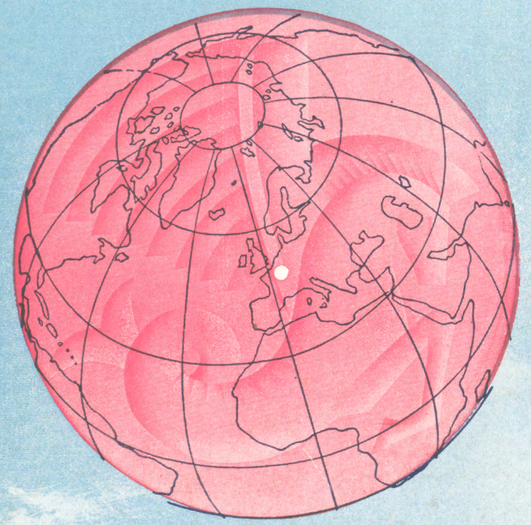

SCHEDULE 49

GENERAL INFORMATION

SCHEDULES:

Schedules shown herein are not guaranteed, and are subject to change without notice. *Times shown are local times.*

The 24-hour clock is used in this timetable—times shown between 00:01 (1 minute after midnight) and 12:00 noon are A.M. Times shown from 12:01 to 24:00 are P.M. To convert P.M. times to 12-hour clock, subtract 12 hours.

ARRIVAL AT EMBARKATION POINTS:

Passengers must arrive at the airport or terminal dispatch office (whichever is indicated at time booking is made) in time to permit the completion of governmental and other requirements before scheduled departure. Flights will not be delayed to accommodate passengers arriving too late to comply with these formalities and Air France shall be under no liability to any such passenger except to refund the portion of the fare permitted by official passenger tariff.

TRAVEL DOCUMENTS:

Current information may be obtained from consuls of the various countries, from AIR FRANCE traffic representatives or travel agents.

TRAVEL FUNDS:

It is recommended that you carry all travel funds in the form of travelers cheques, money orders, letters of credit, bank drafts, or personal checks.

RESERVATIONS:

Reservation should be made well in advance.

Upon arrival at destination or at any point of transfer, the passenger should confirm that his return and/or onward accommodation is reserved.

CANCELLATIONS:

Passengers who fail to cancel reserved space 24 hours prior to the scheduled time of the departure of the plane will be subject to a srvice charge of either 25% of the one-way fare or $70.00, whichever is smaller.

BAGGAGE — FREE ALLOWANCE:

Transatlantic services 30 kilos (66 lbs.).
Round the World Services—40 kilos (88 lbs.).
Local services in Europe—20 kilos (44 lbs.).

EXPLANATION OF SYMBOLS:

★ Lockheed Constellation
✠ Douglas DC-3
▲ Douglas DC-4—Skymaster
⊡ Languedoc—4 motors
⊠ C54

FLIGHT INFORMATION

Departure Stations, N. Y.	PLaza 9-7000
New York International Airport	OLympia 6-5800
Paris—Flight Information	Invalides 86-00 Ext. 6

AIR TRAVEL CARDS ACCEPTED

On-season fares for transatlantic travel are effective:
Eastbound April 1 through August 31
Westbound July 1 through November 30

Off-season fares are effective:
Eastbound September 1 through March 31
Westbound December 1 through June 30

On/off season fares are applicable for travel during the on-season fare period in one direction and the off-season in the other direction.

ALL TICKETS ARE VALID FOR ONE FULL YEAR

EASTBOUND TO EUROPE →

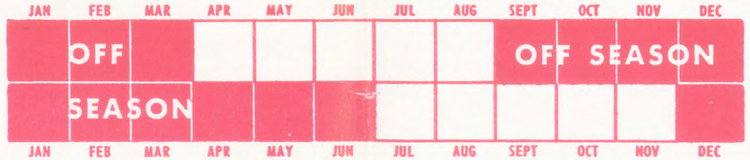

← WESTBOUND FROM EUROPE

AIR FRANCE to FRANKFURT and ROME

Direct, Through Service—Constellation Luxury, Superb Cuisine

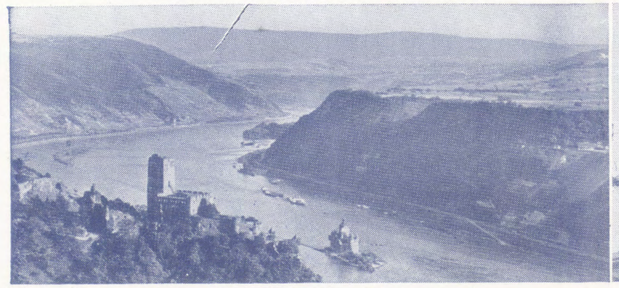

The Majestic Rhine, Germany

Monument to the Unknown Soldier, Rome

AIR FRANCE

THE FRENCH WORLD-WIDE AIRLINE

TRANSATLANTIC PARISIAN SERVICE—(New-Type Constellation)

EASTBOUND SCHEDULE

	AF004 Mon.	AF010 Tue.	AF022 Tue.	AF016 Wed.	†AF022 Wed.	‡AF004 Thu.	AF020 Non-Stop Fri.	AF016 Fri.	AF010 Sat.	AF020 Sat.	AF016 Sun.
New York, N. Y.# Lv.	10:00	10:00	19:00	12:00	19:00	10:00	19:00	12:00	10:00	19:00	12:00
Boston, Mass.# Ar.	↓	11:00	↓	↓	↓	↓	"THE	↓	11:00	"THE	↓
Boston, Mass.# Lv.		12:00					PARISIAN		12:00	PARISIAN	
Montreal, Que.# Ar.	11:45	↓				11:45	SPECIAL"*		↓	SPECIAL"*	
Montreal, Que.# Lv.	12:30					12:30	↓			↓	
	Tue.	Wed.	Wed.	Thu.	Thu.	Fri.	Sat.	Sat.	Sun.	Sun.	Mon.
Paris, France (Orly) Ar.	07:35	07:50	15:05	08:05	15:05	07:15	13:15	08:05	07:50	13:15	08:05
Paris, France (Orly) Lv.	11:00	10:00		10:30	16:30	10:00		09:30	09:30		10:00
	▲AF462	AF422		AF222				AF420	AF428		AF226
Frankfurt, Ger. Ar.	12:55				18:20						
Frankfurt, Ger. Lv.	13:50							Via Milan			
Berlin, Ger. Ar.	15:35										
Hamburg, Ger. Ar.											
Rome, Italy Ar.		13:15				13:15		13:55	12:45 Istanbul		
Beirut, Lebanon Ar.											19:25
Lydda, Israel Ar.				21:00							

NEW YORK — FRIDAY / SATURDAY 7:00 P.M. — NON-STOP — SATURDAY / SUNDAY 1:15 P.M. → PARIS

* "Parisian Special" Flight $25 Extra.
# Daylight Saving Time or Eastern Standard Time, according to season.
NOTE: Schedules subject to change after Sept. 30.
† Direct to Frankfurt. No change of plane at Paris.
‡ Direct to Rome. No change of plane at Paris.

WESTBOUND SCHEDULE

	AF005 Mon.	AF027 Mon.	AF025① Tue.	AF019② Tue.	AF021 Tue.		AF011 Wed.	AF021 Thu.	AF007 Thu.	AF011 Fri.	AF027 Fri.	AF017 Sat.	AF027 Sat.	AF017 Sun.
Lydda, Israel Lv.	10:30													
Beirut, Lebanon Lv.					11:25									
Cairo, Egypt Lv.	AF221					10:30								
Rome, Italy Ar.					AF227	15:30	15:15			16:35				
Rome, Italy Lv.		16:55				16:35	AF421							
Hamburg, Ger. Lv.		AF425								AF423				
Berlin, Ger. Lv.						AF207	Via Milan							
Frankfurt, Ger. Ar.														
Frankfurt, Ger. Lv.														
Paris, France (Orly) Ar.	18:00	20:10			19:30	19:50	19:50			19:50				
Paris, France (Orly) Lv.	21:00	22:45	10:30	22:00	21:00 "The Parisian"*		21:00	21:00 "The Parisian*"	22:00 Fri. 10:00 10:45	21:00	22:45	21:00	22:45	21:00
Montreal, Que.# Ar.	Tue. 10:00						Thu. 10:35			Sat. 10:35				
Montreal, Que.# Lv.	10:45						11:35			11:35				
Boston, Mass.# Ar.							12:50			12:50				
Boston, Mass.# Lv.		Tue. 13:00	Wed. 00:40	Wed. 12:15	Wed. 11:15			Fri. 11:15	12:30		Sat. 13:00	Sun. 11:15	Sun. 13:00	Mon. 11:15
New York, N. Y.# Ar.	12:30													

* "Parisian" Flight, $25 extra.
# Daylight Saving Time or Eastern Standard Time, according to season.
NOTE: Schedules subject to change after Sept. 30.
① Monthly, Sept. 4, Oct. 2, etc.
② Except Sept. 4, Oct. 2, etc.

AIR FRANCE TO FRANKFURT

Is The

DIRECT — THROUGH — LUXURIOUS WAY TO GO!

A most inviting all-Constellation service with no change of plane. Moreover, there are no bothersome intransit formalities. You arrive at your destination relaxed, refreshed, and really eager to carry out your program of activities.

Travel the easy way to Frankfurt — via Air France.

SEE PAGES 4, 5, 6 & 7 FOR COMPLETE THROUGH CONNECTIONS OUT OF PARIS.

AIR FRANCE

THE FRENCH WORLD-WIDE AIRLINE

TRANSATLANTIC PARISIAN SERVICE—(New-Type Constellation)

COMPLETE EASTBOUND SCHEDULE — FAST THROUGH CONNECTIONS

	004 Mon.				010 Tue.				022 Tue.	†022 Wed.				016 Wed.
New York, N. Y., U. S. A.# (N. Y. Int'l Airport) Lv.			10:00				10:00		19:00			19:00		12:00
Boston, Mass.# Ar.			↓				11:00		↓			↓		↓
Boston, Mass.# Lv.							12:00							
Montreal, Que.# Ar.			11:45				↓							
Montreal, Que.# Lv.			12:30											
Paris, France (Orly) Ar.			Tue. 07:35				Wed. 07:50		Wed. 15:05			Thu. 15:05		Thu. 08:05
Paris, France (Orly) Lv.	10:00	09:10	11:00	⊡AF536	10:00	09:30	09:00	⊡AF536		16:30	17:30		⊡AF554	10:30
Paris, France (Le Bourget) Lv.		▲AF411		11:00				11:00				19:50	17:00	
London, England Ar.				12:45				12:45					18:45	
Nice, France Ar.							▲AF446					22:45		
Nice, France Lv.		↓										Fri. 07:40		
Madrid, Spain Ar.		12:40	▲AF462											
Lisbon, Portugal Ar.														
Zurich, Switzerland Ar.							10:55							
Zurich, Switzerland Lv.							11:35							
Geneva, Switzerland Ar.							↓							
Geneva, Switzerland Lv.	AF135				AF422	AF432	13:40							
Vienna, Austria Ar.											AF085			
Dusseldorf, Ger. Ar.														
Dusseldorf, Ger. Lv.			↓							18:20				
Frankfurt, Ger. Ar.			12:55									⊡AF335		AF222
Frankfurt, Ger. Lv.			13:50											
Berlin, Ger. Ar.			15:35											
			▲AF479											
Berlin, Ger. Lv.			16:35											
Nuremberg, Ger. Ar.			18:45											
Nuremberg, Ger. Lv.			19:15											
Munich, Ger. Ar.			20:05											
Hamburg, Ger. Ar.						↓						Via		
Milan, Italy Ar.						11:40						Ajaccio		
Milan, Italy Lv.	↓				↓	12:30								
Rome, Italy Ar.	13:15				13:15									
Rome, Italy Lv.	14:05													
Athens, Greece Ar.						17:40								
Athens, Greece Lv.						18:30								
Istanbul, Turkey Ar.						21:30								
Lydda, Israel Ar.														↓
Beirut, Lebanon Ar.														21:00
Casablanca, Morocco Ar.											↓			
Algiers, Algeria Ar.											22:30	↓		
Cairo, Egypt Ar.	20:05										To	11:45		
Cairo, Egypt Lv.	21:40										Abidjan			
	Via Nairobi Wed.													
Tananarive, Madagascar Ar.	14:10													

* "Parisian Special" Flight $25 Extra.

Daylight Saving Time or Eastern Standard Time, according to season.

NOTE: Schedules subject to change after September 30, 1951.

†Direct to Frankfurt. No change of plane at Paris.

‡ Direct to Rome. No change of plane at Paris.

AIR FRANCE

THE FRENCH WORLD-WIDE AIRLINE

TRANSATLANTIC PARISIAN SERVICE—(New-Type Constellation)

COMPLETE EASTBOUND SCHEDULE — FAST THROUGH CONNECTIONS

	‡004 Thu.					016 Fri.					020 Non-Stop Fri.	010 Sat.		020 Non-Stop Sat.	016 Sun.				
Lv. New York, N. Y. U.S.A.# (N. Y. Int'l Airport)			10:00					12:00			19:00		10:00	19:00			12:00		
Ar. Boston, Mass.#			↓					↓			↓		↓	↓			↓		
Lv. Boston, Mass.#													11:00						
Ar. Montreal, Que.#			11:45										12:00						
Lv. Montreal, Que.#			12:30										↓						
Ar. Paris, France (Orly)			Fri. 07:35					Sat. 08:05			"The Parisian Special"* Sat. 13:15		Sun. 07:50	"The Parisian Special"* Sun. 13:15			Mon. 08:05		
Lv. Paris, France (Orly)	11:30	10:00	09:00	11:00	⊡AF 536	09:30	11:00	⊡AF 669	⊡AF 536	09:10	15:20	10:00	09:30	⊡AF 536	15:00	09:00	10:00	09:10	⊡AF 536
Lv. (Le Bourget) Paris, France					11:00			12:05	11:00					11:00					11:00
Ar. London, England					12:45				12:45	▲AF 411				12:45		▲AF 446			12:45
Ar. Nice, France			▲AF 446	▲AF 462			AF403	15:00										AF411	
Lv. Nice, France																		↓	
Ar. Madrid, Spain							↓			12:40								12:40	
Ar. Lisbon, Portugal							15:05												
Ar. Zurich, Switzerland			10:55													10:55			
Lv. Zurich, Switzerland			11:35													11:35			
Ar. Geneva, Switzerland			↓													↓			
Lv. Geneva, Switzerland	AF131		13:40			AF420						AF143	AF428			13:40	AF226		
Ar. Vienna, Austria																			
Ar. Dusseldorf, Ger.																			
Lv. Dusseldorf, Ger.				↓															
Ar. Frankfurt, Ger.				12:55															
Lv. Frankfurt, Ger.				13:50															
Ar. Berlin, Ger.				15:35															
Lv. Berlin, Ger.											▲AF101			▲AF317					
Ar. Nuremberg, Ger.																			
Lv. Nuremberg, Ger.																			
Ar. Munich, Ger.																			
Ar. Hamburg, Ger.						↓													
Ar. Milan, Italy						11:40													
Lv. Milan, Italy		↓				12:10													
Ar. Rome, Italy		13:15				13:55							12:45						
Lv. Rome, Italy													13:45						
Ar. Athens, Greece												16:30	↓						
Lv. Athens, Greece												17:30	20:15						
Ar. Istanbul, Turkey																			
Ar. Lydda, Israel																	↓		
Ar. Beirut, Lebanon																	19:25		
Ar. Casablanca, Morocco											↓			↓					
Ar. Algiers, Algeria											18:35	↓		18:15					
Ar. Cairo, Egypt	20:10										To	20:20							
Lv. Cairo, Egypt	21:40										Douala	23:10							
	Via Nairobi Sat.											Via Dji-bouti Mon.							
Ar. Tananarive, Madagascar	14:10											15:50							

"THE PARISIAN SPECIAL"

NEW YORK —— FRIDAY - SATURDAY 7:00 P.M. —— NON-STOP —— SATURDAY - SUNDAY 1:15 P.M. ——→ PARIS

AIR FRANCE

THE FRENCH WORLD-WIDE AIRLINE

TRANSATLANTIC SERVICE—(New-Type Constellation)

COMPLETE WESTBOUND SCHEDULE — FAST THROUGH CONNECTIONS

	Mon.						Mon.			Tue.①	Tue.②	Tue.				Wed.					
Cairo, Egypt.....Lv.																					
Dakar, F. W. A.....Lv.																					
Casablanca, Mor.....Ar.																					
Casablanca, Mor.....Lv.																					
Beirut, Lebanon.....Lv.												11:25									
Lydda, Israel.....Lv.	10:30						10:30														
Istanbul, Turkey.....Lv.		11:10						11:10													
Athens, Greece.....Ar.		12:10						12:10													
Athens, Greece.....Lv.		13:10						13:10													
Rome, Italy.....Ar.	-AF 221-																				
Rome, Italy.....Lv.								16:55								15:15					
Milan, Italy.....Ar.		16:30														17:00					
Milan, Italy.....Lv.		17:30														17:30					
Hamburg, Ger.....Lv.						14:20															14:20
Munich, Ger.....Lv.																					
Nuremberg, Ger.....Ar.																					
						✠AF 489	AF 221	AF 425	AF 433												✠AF 489
Nuremberg, Ger.....Lv.												-AF 227-									
Berlin, Ger.....Ar.																					
Berlin, Ger.....Lv.																					
Frankfurt, Ger.....Ar.																					
Frankfurt, Ger.....Lv.																AF 421					
Dusseldorf, Ger.....Ar.						16:15															16:15
Dusseldorf, Ger.....Lv.		AF 433-				16:35															16:35
Prague, Czecho.....Lv.																					
Vienna, Austria.....Lv.				14:35											13:40						
Geneva, Switz.....Lv.			17:20										17:20				17:20				
Zurich, Switz.....Ar.				16:55											14:35						
Zurich, Switz.....Lv.				17:35											16:55 17:35						
Lisbon, Portugal.....Lv.															✠AF 453						
Madrid, Spain.....Lv.												14:15									
Nice, France.....Lv.			▲AF 437-	▲AF 447-	AF ⊡549								▲AF 437				▲AF 437	▲AF 447			
														⊡AF 549	16:00 ⊡AF 668					⊡AF 549	16:00 ⊡AF 668
London, Eng.....Lv.					15:30						17:30	▲AF 410-		15:30						15:30	
Paris, France.....Ar. (Le Bourget)					17:05	18:50					⊡AF 551			17:05	19:00				17:25	17:05	19:00	18:50
Paris, France.....Ar. (Orly)	18:00	19:50	19:00	19:30			18:00	20:10	19:50		19:10	19:30	17:50	19:00			19:50	19:00	19:30			
	AF 005						AF027			AF 025①	AF 019②	AF021				AF 011					
Paris, France.....Lv. (Orly)	21:00 Tue.						22:45			10:30	22:00	21:00				21:00					
Montreal, Que.#.....Ar. (Dorval Airport)	10:00															Th.					
Montreal, Que.#.....Lv. (Dorval Airport)	10:45											"THE PARISIAN"*				10:35					
Boston, Mass.#.....Ar. (Logan Airport)																11:35					
Boston, Mass.#.....Lv. (Logan Airport)							Tue. 13:00			Wed. 00:40	Wed. 12:15	Wed. 11:15									
New York, N. Y.#.....Ar. (N. Y. Nat,l Airport)	12:30															12:50					

* "Parisian" Flight $25 Extra.
# Daylight Saving Time or Eastern Standard Time, according to season.

① Monthly, Sept. 4, Oct. 2, etc.
② Except Sept. 4, Oct. 2, etc.

NOTE: Schedules subject to change after September 30, 1951.

AIR FRANCE

THE FRENCH WORLD-WIDE AIRLINE

TRANSATLANTIC SERVICE—(New-Type Constellation)

COMPLETE WESTBOUND SCHEDULE — FAST THROUGH CONNECTIONS

Thu.	Thu.	Fri.			Fri.	Sat.					Sat.	Sun.			
						10:30									Lv.....Cairo, Egypt
															Lv.....Dakar, F.W.A.
															Ar....Casablanca, Mor.
															Lv....Casablanca, Mor.
															Lv....Beirut, Lebanon
															Lv.....Lydda, Israel
12:50															Lv....Istanbul, Turkey
															Ar.....Athens, Greece
															Lv.....Athens, Greece
15:30															Ar.....Rome, Italy
16:35		16:35						15:15							Lv.....Rome, Italy
								17:00							Ar.....Milan, Italy
								17:30							Lv.....Milan, Italy
			14:20												Lv.....Hamburg, Ger.
															Lv....Munich, Germany
															Ar....Nuremberg, Ger.
AF 429			✠AF 489		▲AF 480	AF213									
					14:05										Lv....Nuremberg, Ger.
					16:05										Ar.....Berlin, Germany
					16:50										Lv.....Berlin, Germany
					18:35										Ar. Frankfurt, Germany
					19:10										Lv. Frankfurt, Germany
		AF423						AF421							Ar.....Dusseldorf, Ger.
			16:15 16:35												Lv.....Dusseldorf, Ger.
															Lv.....Prague, Cz.-Slo.
				14:35								17:20			Lv.....Vienna, Austria
		17:20						17:20							Lv.....Geneva, Switz.
				16:35 17:35											Ar...Zurich, Switzerland
															Lv...Zurich, Switzerland
						16:40									Lv.....Lisbon, Portugal
							14:15								Lv.....Madrid, Spain
	16:00	▲AF 437		▲AF 447		AF 402	▲AF 410	▲AF 437		16:00 ⊡AF 668		▲AF 437		16:00 ⊡AF 668	Lv.....Nice, France
	⊡AF 551				15:30 ⊡AF 549				17:30 ⊡AF 551				15:30 ⊡AF 549		Lv....London, England
	19:00		18:50		17:05					19:00			17:05	19:00	Ar.....Paris, France (Le Bourget)
19:50	19:10	19:50	19:00	19:30		18:30	20:30	17:50	19:50	19:00	19:00		19:10		Ar.....Paris, France (Orly)
AF021	AF007	AF011				AF027	AF017					AF027	AF017		
21:00	22:00 Fri. 11:00	21:00				22:45	21:00					22:45	21:00		Lv.....Paris, France (Orly)
"THE PARISIAN"*	11:45	Sat. 10:35													Ar....Montreal, Que.# (Dorval Airport)
		11:35													Lv....Montreal, Que.# (Dorval Airport)
Fri. 11:15	13:20	12:50				Sat. 13:00	Sun. 11:15					Sun. 13:00	Mon. 11:15		Ar.....Boston, Mass.# (Logan Airport)
															Lv.....Boston, Mass.# (Logan Airport)
															Ar....New York, N. Y.# (N. Y. Int,l Airport)

AIR FRANCE

THE FRENCH WORLD-WIDE AIRLINE

EUROPEAN SERVICES

United Kingdom

PARIS - LONDON

⊡ 512 Fr. Sa. Su.	⊡ 516 Daily	⊡ 524 Daily	⊡ 528 Daily Ex. Su.	⊡ 536 Daily	⊡ 538 Fr. Sa.	⊡ 544 Daily	⊡ 548 Daily	⊡ 554 Daily	▲ 560 Daily	⊡ 580 Daily	▲ ⊡ Read Down	Read Up	▲ 521 Daily	⊡ 529 Daily	⊡ 537 Daily Ex. Su.	⊡ 539 Daily	⊡ 545 Daily	⊡ 549 Daily	⊡ 551 Daily	⊡ 565 Daily	⊡ 567 Fr. Sa.	⊡ 575 Daily	⊡ 585 Fr. Sa. Su.
08:00	08:20	08:45	09:00	11:00	12:00	13:00	15:00	17:00	.....	.....	Lv. Paris (Le Bourget)	Ar.	.....	10:35	13:05	14:05	15:05	17:05	.....	21:05	21:20	21:35	22:20
.....	.....	.....	.....	.....	.....	.....	.....	.....	19:30	20:20	Lv. Paris (Orly)	Ar.	10:05	.....	.....	.....	.....	.....	19:10	.....	.....	.....	.....
09:45	10:05	10:30	10:45	12:45	13:45	14:45	16:45	18:45	21:15	22:05	Ar. London (Heathrow)	Lv.	08:30	09:00	11:30	12:30	13:30	15:30	17:30	19:30	19:45	20:00	20:45

PARIS - BIRMINGHAM - MANCHESTER

	AF492 Tu. Th. Sa.	AF490 Mo. We. Fr.	⊡ Read Down	Read Up	AF491 Tu. Th. Sa.	AF493 Mo. We. Fr.	
.....	14:40	14:40	Lv. Paris (Le Bourget)	Ar.	13:10	13:00	.....
.....	.....	16:55	Ar. Birmingham	Lv.	11:05	.....	.....
.....	.....	17:15	Lv.	Ar.	10:35	.....	.....
.....	17:25	18:00	Ar. Manchester	Lv.	09:50	10:30	.....

NICE - LONDON

	▲ AF498 Daily	⊡ AF496 Fr. Sa. Su.	▲ ⊡ Read Down	Read Up	⊡ AF497 Fr. Sa. Su.	▲ AF499 Daily	
.....	02:40	15:35	Lv. Nice	Ar.	14:30	01:40	.....
.....	06:35	19:50	Ar. London	Lv.	10:30	22:00	.....

Motor car connections to and from Menton, Monte Carlo and Cannes.

France

PARIS - MARSEILLES

	AF 327 Daily Ex. Su.	AF 303 Mo. Th.	AF 375 Tu. Sa.	AF 383 We. Fr. Su.	▲	AF 382 We. Fr. Su.	AF 374 Tu. Sa.	AF 302 Mo. Th.	AF 326 Daily Ex. Su.	
.....	01:05	08:00	08:00	08:00	Lv. Paris (Orly) Ar.	22:35	22:35	22:35	05:45	.....
.....	.....	.....	.....	.....	Lv. Paris (Le Bourget) Ar.	.....	.....	.....	.....	.....
.....	03:20	10:10	10:15	10:15	Ar. Marseilles Lv.	20:10	20:10	20:10	03:20	.....

PARIS - NICE

AF335 Th. Fr. Su.	AF671 Daily	AF669 Daily	⊡ Read Down	Read Up	AF668 Daily	AF670 Daily	AF334 Mo. Th. Sa.
19:50	15:05	12:05	Lv. Paris (Le Bourget)	Ar.	19:00	12:00	22:45
22:45	18:00	15:00	Ar. Nice	Lv.	16:00	09:00	19:45

Motor car connections to and from Monte Carlo and Cannes.

MARSEILLES - BASTIA/AJACCIO

AF656 Tu. We. Sa.	AF654 Daily Ex. Su.	AF664 Mo. We. Th. Fr. Sa.	⊠	AF665 Mo. We. Th. Fr. Sa.	AF655 Mo. Th. Fr. Sa.	AF657 Tu. We. Sa.	AF659 Mo. Th.
09:30	13:00	13:30	Lv. Marseilles Ar.	11:50	17:30	13:30	11:30
.....	.....	15:10	Ar. Bastia Lv.	10:10	.....	.....	.....
11:00	14:30	.....	Ar. Ajaccio Lv.	.....	16:00	12:00	10:00

NICE - BASTIA/AJACCIO

⊡ AF335 We. Fr. Sa.	▲ AF363 Sa.	⊡ AF678 Mo. Th.	⊡ AF682 Mo. We. Th. Fr. Sa.	▲ ⊡	⊡ AF683 Mo. We. Th. Fr. Sa.	⊡ AF679 Tu. We.	▲ AF362 Sa.	⊡ AF334 Mo. Th. Sa.
07:40	14:10	07:40	08:00	Lv. Nice Ar.	18:50	18:35	13:00	18:35
.....	.....	.....	09:10	Ar. Bastia Lv.	17:40	.....	.....	.....
08:50	15:15	08:50	.....	Ar. Ajaccio Lv.	.....	17:30	11:55	17:30

Germany

PARIS - DUSSELDORF - FRANKFORT - BERLIN - HAMBURG

★ AF460 Th.	▲ AF466 Mo. Th.Sa.	▲ AF462 Tu. We. Fr.	✠ AF488 Mo.We. Fr.	★ ▲ Read Down	Read Up	✠ AF489 Mo.We. Fr.	▲ AF463 Tu. We. Fr.	▲ AF467 Mo. Th.Sa.	★ AF461 Th.
16:30	.....	11:00	.....	Lv. Paris (Orly)	Ar.	.....	21:10	.....	21:00
.....	.....	.....	09:15	Lv. (Le Bourget)	Ar.	18:50	.....	.....	.....
.....	.....	.....	11:10	Ar. Dusseldorf	Lv.	16:35	.....	.....	.....
.....	.....	.....	11:30	Lv.	Ar.	16:15	.....	.....	.....
18:20	.....	12:55	.....	Ar. Frankfort	Lv.	.....	19:10	.....	19:10
.....	13:50	13:50	.....	Lv.	Ar.	.....	18:35	12:45	.....
.....	15:35	15:35	.....	Ar. Berlin	Lv.	.....	16:50	11:00	.....
.....	.....	.....	13:15	Ar. Hamburg	Lv.	14:20	.....	.....	.....

MUNICH - NUREMBERG - BERLIN

AF480 We. Fr.	AF478 Tu.	AF474 Mo. We. Th. Fr. Sa.	Read Down ▲	Read Up	AF475 We. Th. Fr. Sa.	AF479 Mo. Tu.	AF481 We. Fr.
.....	07:45	07:45	Lv. Munich	Ar.	19:15	20:05	.....
.....	08:45	.....	Ar. Nuremberg	Lv.	.....	19:15	.....
14:05	09:15	.....	Lv.	Ar.	.....	18:45	13:10
16:05	11:15	10:20	Ar. Berlin	Lv.	16:35	16:35	11:00

All Schedules and Fares Subject to Change Without Notice

AIR FRANCE

THE FRENCH WORLD-WIDE AIRLINE

Austria

PARIS - ZURICH - VIENNA

		AF446 Mo. We. Fr.	Read Down ▲	Read Up	AF447 Mo. We. Fr.		
.....	.....	09:00	Lv. Paris (Orly)	Ar.	19:30	.....	.....
.....	.....	10:55	Ar. Zurich	Lv.	17:35	.....	.....
.....	.....	11:35	Lv. Zurich	Ar.	16:55	.....	.....
.....	.....	13:40	Ar. Vienna	Lv.	14:35	.....	.....

Italy

PARIS - MILAN - ROME

	AF 135 Tu.	AF 420 Mo. Sa.	AF 428 Su.	AF 432 We.	AF 422 We. Fr.	Read Down ★	Read Up	AF 423 Fr.	AF 433 Mo.	AF 429 Th.	AF 421 We. Sa.	AF 134 Fr.	
	10:00	09:30	09:30	09:30	10:00	Lv. Paris (Orly)	Ar.	19:50	19:50	19:50	19:50	09:05	.....
.....	.....	11:40	.....	11:40	.....	Ar. Milan	Lv.	.....	17:30	.....	17:30	.....	.....
.....	.....	12:10	.....	.....	.....	Lv. Milan	Ar.	.....	.....	.....	17:00	.....	.....
.....	13:05	13:55	12:45	.....	13:15	Ar. Rome	Lv.	16:35	.....	16:35	15:15	06:00	.....

Portugal

PARIS - LISBON

		AF403 Sa.	Read Down ★	Read Up	AF402 Sa.		
.....	.....	11:00	Lv. Paris (Orly)	Ar.	20:30	.....	.....
.....	.....	15:05	Ar. Lisbon	Lv.	16:40	.....	.....

Czechoslovakia

PARIS - PRAGUE

		AF452 Tu. We. Th.	Read Down ✠	Read Up	AF453 Tu. We. Th.		
.....	.....	08:10	Lv. Paris (Le Bourget)	Ar.	17:25	.....	.....
.....	.....	11:40	Ar. Prague	Lv.	13:40	.....	.....

Egypt

PARIS - ROME - ATHENS - CAIRO

	AF 212 Mo. Fr.	AF 160 Th.	AF 143 Su.	AF 131 Fr.	AF 135 Tu.	★	AF 134 Fr.	AF 130 Mo.	AF 142 We.	AF 165 Su.	AF 213 Sa.	AF 207 Tu.	
	22:00	00:01	10:00	11:30	10:00	Lv. Paris (Orly) Ar.	09:05	08:15	09:00	12:05	18:30	19:50	.....
						Ar. Marseilles Lv.				09:55			
						Lv. Marseilles Ar.				08:55			
.....					13:05	Ar. Rome Lv.	06:00					16:35	.....
.....					14:05	Lv. Rome Ar.	05:15					15:30	.....
			16:30			Ar. Athens Lv.			04:00				
			17:30			Lv. Athens Ar.			02:25				
.....	07:15	09:15	20:20	20:10	20:05	Ar. Cairo Lv.	00:35	00:35	23:20 Tu.	02:00	10:30	10:30	.....
		Sai-gon	Tan-an-arive	Tan-an-arive	Tan-an-arive		Tan-an-arive	Tan-an-arive	Tan-an-arive	Sai-gon			

Israel

PARIS - LYDDA

	AF220 Su.	AF222 Th.	★		AF223 Fr.	AF221 Mo.	
.....	20:00	10:30	Lv. Paris (Orly)	Ar.	07:30	18:00	.....
.....	Mo. 06:30	21:00	Ar. Lydda	Lv.	00:01	10:30	.....

Switzerland

PARIS - ZURICH - GENEVA

	▲ AF446 Mo. We. Fr.	▲ AF436 Daily	†★ AF240 Fr.	Read Down ★ ▲	Read Up	†★ AF241 Su.	▲ AF437 Daily	▲ AF447 Mo. We. Fr.
.....	09:00	14:40	18:30	Lv. Paris (Orly)	Ar.	07:30	19:00	19:30
.....	10:55	.....	.....	Ar. Zurich	Lv.	.....	.....	17:35
.....	.....	16:20	20:00	Ar. Geneva	Lv.	06:00	17:20	.....

† To and From Teheran

Spain

PARIS - BARCELONA - MADRID

▲ AF411 Tu. Sa.	★ AF055 Th. Su.	⊡ AF417 Mo. We. Fr.	Read Down ★ ▲ ⊡	Read Up	⊡ AF416 Tu. Th. Sa.	★ AF054 We. Su.	▲ AF410 Tu. Sa.	
.....	.....	15:35	Lv. Paris (Le Bourget)	Ar.	13:20	.....	.....	.....
09:10	11:00	.....	Lv. Paris (Orly)	Ar.	.....	23:05	17:50	.....
.....	.....	19:05	Ar. Barcelona	Lv.	09:50	.....	.....	.....
12:40	14:05	.....	Ar. Madrid	Lv.	.....	20:10	14:15	.....
	↓ Buenos Aires					↑ Buenos Aires		

Greece - Turkey

PARIS - ROME - ATHENS - ISTANBUL

AF143 Su.	AF432 We.	AF428 Su.	★		AF429 Th.	AF433 Mo.	AF142 We.
10:00	09:30	09:30	Lv. Paris (Orly)	Ar.	19:50	19:50	09:00
.....	11:40	.....	Ar. Milan	Lv.	.....	17:30	.....
.....	12:30	.....	Lv. Milan	Ar.	.....	16:30	.....
.....	.....	12:45	Ar. Rome	Lv.	16:35	.....	.....
.....	.....	13:45	Lv. Rome	Ar.	15:30	.....	.....
17:30	17:40	.....	Ar. Athens	Lv.	.....	13:10	04:00
↓	18:30	.....	Lv. Athens	Ar.	.....	12:10	↑
	21:30	20:15	Ar. Istanbul	Lv.	12:50	11:10	
Tanan-arive							Tanan-arive

Lebanon - Syria - Iran

PARIS - GENEVA - MUNICH - ROME
DAMASCUS - BEIRUT - TEHERAN

	AF 244 Tu	AF 240 Fr.	★		AF 241 Su.	AF 245 Th	
.....	17:30	18:30	Lv. Paris (Orly)	Ar.	07:30	08:20	.....
.....	.....	20:00	Ar. Geneva	Lv.	06:00	.....	.....
.....	.....	21:00	Lv. Geneva	Ar.	04:50	.....	.....
.....	19:45	.....	Ar. Munich	Lv.	Su.	06:00	.....
.....	21:00	.....	Lv. Munich	Ar.	.....	05:00	.....
.....	23:10	.....	Ar. Rome	Lv.	.....	02:50	.....
.....	We. 00:10	.....	Lv. Rome	Ar.	.....	01:50	.....
.....	06:40	.....	Ar. Damascus	Lv.	.....	Th.	.....
.....	08:00	Sa.	Lv. Damascus	Ar.	.....	.....	.....
.....	.....	05:50	Ar. Beirut	Lv.	20:50	20:40	.....
.....	.....	07:15	Lv. Beirut	Ar.	19:30	19:20	.....
.....	13:20	13:00	Ar. Teheran	Lv.	16:30 Sa.	16:30 We.	.....

All Schedules and Fares Subject to Change Without Notice

AIR FRANCE

THE FRENCH WORLD-WIDE AIRLINE

NEAR EAST SERVICES

Air Liban

LEBANON - EGYPT - IRAQ

⊡ LN 104 Mo.	✠ LN 101 Sa.	✠ LN 101 Tu.	✠ LN 101 Th.	✠ LN 101 Su.	✠ ⊡			✠LN 102 Mo. Fr. Sa.	✠LN 102 Tu. We Su.	⊡ LN 103 Tu.
14:30	07:00	12:30	16:00	12:30	Lv.	Beirut	Ar.	12:40	18:10	10:00
.....	09:10	14:40	18:10	14:40	Ar.	Cairo	Lv.	10:30	16:00	.....
18:30	.....	.....	.....	.....	Ar.	Bagdad	Lv.	.....	.....	08:00

LEBANON - TURKEY - SYRIA - ARABIA - ISRAEL

LN118 Fr.	LN120 We.	LN109 Tu.	✠			LN110 We.	LN119 We.	LN117 Fr.
14:00	05:00	15:00	Lv.	Beirut	Ar.	11:30	20:15	17:30
.....	.....	17:30	Ar.	Istanbul	Lv.	09:00	.....	.....
.....	05:30	.....	Ar.	Damascus	Lv.	.....	19:45	.....
.....	06:30	.....	Lv.	Damascus	Ar.	.....	18:45	.....
.....	11:45	.....	Ar.	Djeddah	Lv.	.....	13:30	.....
15:15	.....	.....	Ar.	Jerusalem	Lv.	.....	.....	16:15

NORTH AFRICAN SERVICES

PARIS - CASABLANCA

AF257 Daily	▲			AF256 Daily
23:30	Lv.	Paris (Orly)	Ar.	05:00
04:30	Ar.	Casablanca	Lv.	22:20

PARIS - MARSEILLES - ORAN

AF293 Tu. Fr. Su.	AF303 Mo. Th.	▲			AF302 Mo. Th.	AF294 Su.	AF292 We. Sa.
01:30	08:00	Lv.	Paris (Orly)	Ar.	22:35	12:50	22:50
.....	10:10	Ar.	Marseilles	Lv.	20:10	.....	.....
.....	11:15	Lv.	Marseilles	Ar.	19:10	.....	.....
05:20	13:35	Ar.	Oran	Lv.	14:50	07:00	17:00

PARIS - TUNIS

	AF 393 Mo. We. Th. Sa.	▲			AF 392 Tu. Th. Fr.	AF 394 Mo.	
.....	01:30	Lv.	Paris (Orly)	Ar.	22:50	15:00 viaNice	.....
.....	06:05	Ar.	Tunis	Lv.	18:00	08:00	.....

CASABLANCA - ORAN ALGIERS - TUNIS

AF280 Th.	AF282 Su.	✠			AF283 Th. Su.
06:45	08:30	Lv.	Casablanca	Ar.	20:05
09:25	11:10	Ar.	Oran	Lv.	17:05
09:55	11:40	Lv.	Oran	Ar.	16:35
11:35	13:20	Ar.	Algiers	Lv.	14:45
AF372					
16:00		Lv.	Algiers	Ar.	13:00
19:25		Ar.	Tunis	Lv.	11:20
					AF373 Th. Su.

PARIS - MARSEILLES - ALGIERS

	AF 317 Daily	AF 327 Daily Ex. Su.	▲			AF 326 Daily Ex. Su.	AF 316 Daily	
.....	15:00	01:05	Lv.	Paris (Orly)	Ar.	05:45	13:25	.....
.....	.....	03:20	Ar.	Marseilles	Lv.	03:20	.....	.....
.....	.....	04:10	Lv.	Marseilles	Ar.	02:40	.....	.....
.....	18:15	05:50	Ar.	Algiers	Lv.	23:00 Daily Ex. Sa.	08:00	.....

PARIS - TANGIERS CASABLANCA

	AF261 Mo. Fr.	▲			AF260 We. Su.	
.....	08:30	Lv.	Paris (Orly)	Ar.	14:50	.....
.....	13:30	Ar.	Tangiers	Lv.	10:05	.....
.....	14:15	Lv.	Tangiers	Ar.	09:15	.....
.....	14:30	Ar.	Casablanca	Lv.	07:00	.....

Air Atlas

MOROCCO - ALGERIA - FRANCE

		ATL 015 Tu. Fr.	ATL 017 Mo. Fr. Sa.	ATL 001 Mo.Tu Fr. Sa.(1)	✠ Read Down		Read Up	ATL 002 Mo.Tu Fr. Sa.(1)	ATL 018 Mo. Tu. Sa.	ATL 016 Mo. Fr.	
.....	.....	.....	06:30	.....	Lv.	Agadir	Ar.	.....	19:15	.....	.....
.....	.....	.....	07:25	.....	Ar.	Marrakech	Lv.	.....	18:15	.....	.....
.....	.....	.....	07:40	.....	Lv.	Marrakech	Ar.	.....	18:00	.....	.....
.....	.....	.....	08:40	.....	Ar.	Casablanca	Lv.	.....	17:00	.....	.....
.....	.....	.....	.....	06:45	Lv.	Casablanca	Ar.	19:40	.....	.....	.....
.....	.....	.....	.....	07:20	Ar.	Rabat	Lv.	19:05	.....	.....	.....
.....	.....	.....	.....	07:40	Lv.	Rabat	Ar.	18:45	.....	.....	.....
.....	.....	.....	.....	09:55	Ar.	Oran	Lv.	16:15	.....	.....	.....
.....	.....	10:40	.....	10:25	Lv.	Oran	Ar.	15:45	.....	15:40	.....
.....	.....	.....	.....	12:05	Ar.	Algiers	Lv.	14:00	.....	.....	.....
.....	.....	15:00	.....	.....	Ar.	Perpignan	Lv.	.....	.....	13:20	.....

(1) Starting Sept. 15

MOROCCO - TANGIERS - SPAIN - FRANCE

ATL 019A Tu. Sa.	ATL 019B We.	ATL 007B Th.	ATL 007A Tu.	✠ Read Down		Read Up	ATL 008A We.	ATL 008B Fr.	ATL 020B We.	ATL 020A Tu. Sa.
.....	.....	06:30	06:30	Lv.	Agadir	Ar.	19:15	19:15	.....	.....
.....	.....	07:25	07:25	Ar.	Marrakech	Lv.	18:15	18:15	.....	.....
.....	.....	07:40	07:40	Lv.	Marrakech	Ar.	18:00	18:00	.....	.....
.....	.....	08:40	08:40	Ar.	Casablanca	Lv.	17:00	17:00	.....	.....
10:00	10:00	09:15	09:15	Lv.	Casablanca	Ar.	16:20	15:30	16:15	16:15
10:35	.....	09:50	09:50	Ar.	Rabat	Lv.	15:45	14:55	.....	15:40
11:00	.....	10:15	10:15	Lv.	Rabat	Ar.	15:20	14:30	.....	15:15
13:00	12:15	12:15	.....	Ar.	Tangiers	Lv.	.....	14:30	16:00	15:15
.....	.....	12:45	.....	Lv.	Tangiers	Ar.	.....	14:00	.....	.....
.....	.....	.....	14:25	Ar.	Valencia	Lv.	13:10	.....	.....	.....
.....	.....	.....	15:25	Lv.	Valencia	Ar.	12:00	.....	.....	.....
.....	.....	17:00	17:40	Ar.	Toulouse	Lv.	09:45	09:45	.....	.....

All Schedules and Fares Subject to Change Without Notice

AIR FRANCE

THE FRENCH WORLD-WIDE AIRLINE

NORTH AFRICAN SERVICES *(Continued)*

Tunis Air

ALGERIA - TUNISIA

		TAR 002 Mo. Tu. We. Fr. Sa.	✠ Read Down		Read Up	TAR 003 Mo. Tu. We. Fr. Sa.		
.....	.....	14:20	Lv.	Algiers	Ar.	11:20	.....	.....
.....	.....	16:00	Ar.	Bone	Lv.	09:35	.....	.....
.....	.....	16:30	Lv.	Bone	Ar.	09:05	.....	.....
.....	.....	18:30	Ar.	Tunis	Lv.	09:00	.....	.....

TUNISIA - CORSICA

	TAR 036 Tu. Th.	TAR 030 Mo. We. Fr.	✠			TAR 931 Mo. We. Fr.	TAR 037 Tu. Th.	
.....	07:40	07:40	Lv.	Tunis	Ar.	18:10	18:10	.....
.....	.....	10:20	Ar.	Ajaccio	Lv.	15:45	.....	.....
.....	.....	10:50	Lv	Ajaccio	Ar.	15:15	.....	.....
.....	10:20	.....	Ar.	Bastia	Lv.	.....	15:45	.....
.....	10:50	.....	Lv.	Bastia	Ar.	.....	15:15	.....
.....	12:00	12:00	Ar.	Nice	Lv.	14:10	14:10	.....

West and Equatorial Africa

PARIS - CASABLANCA - DAKAR

	AF069 Tu.	AF067 Sa.	AF063 We.	Read Down	▲	Read Up	AF062 Su.	AF066 Th.	AF068 We.	
.....	07:30	07:30	07:00	Lv.	Paris (Orly)	Ar.	15:20	14:10	14:10	.....
.....	.....	.....	09:00	Ar.	Bordeaux	Lv.	13:30	.....	.....	.....
.....	.....	.....	10:00	Lv.		Ar.	12:30	.....	.....	.....
.....	12:30	12:30	13:35	Ar.	Casablanca	Lv.	07:15	07:30	07:30	.....
.....	14:00	14:00	14:35	Lv.		Ar.	06:20	06:20	06:20	.....
.....	21:05	21:05	21:40	Ar.	Dakar	Lv.	Su. 23:15 Sa.	Tu. 23:15 Mo.	We. 23:15 Tu.	.....

PARIS - BRAZZAVILLE

	AF101 Sa.	AF115 Su.	AF111 Th.	▲			AF110 Su.	AF108 We.	AF114 Th.	AF100 Mo.
.....	15:20	16:00	15:20	Lv.	Paris (Orly)	Ar.	08:40	08:40	08:10	08:40
.....	18:35	.....	18:35	Ar.	Algiers	Lv.	03:15	03:15	.....	03:15
.....	19:50	.....	19:50	Lv.	Algiers	Ar.	02:15	02:15	.....	02:15
.....	.....	20:35	.....	Ar.	Tunis	Lv.	Su.	We.	03:20	Mo.
.....	Su.	21:50	Fr.	Lv.	Tunis	Ar.	.....	.....	02:20	.....
.....	04:30	.....	04:30	Ar.	Niamey	Lv.	18:10	18:10	Th.	18:10
.....	05:30	Mo.	05:30	Lv.	Niamey	Ar.	17:00	17:00	.....	17:00
.....	.....	.....	.....	Ar.	Ft. Lamy	Lv.	.....	.....	.....	.....
.....	.....	.....	.....	Lv.	Ft. Lamy	Ar.	.....	.....	.....	.....
.....	11:05	†	11:05	Ar.	Douala	Lv.	13:35	13:35	†	13:35
.....	.....	.....	12:30	Lv.	Douala	Ar.	12:15	12:05	.....	Su.
.....	.....	13:45	.....	Ar.	Bangui	Lv.	.....	.....	09:45	.....
.....	.....	15.00	.....	Lv.	Bangui	Ar.	.....	.....	08:50	.....
.....	.....	.....	15:50	Ar.	Pte. Noire	Lv.	08:55	.....	.....	.....
.....	.....	.....	16:50	Lv.	Pte. Noire	Av.	07:55	.....	.....	.....
.....	.....	18:20	18:20	Ar.	Brazzaville	Lv.	06:30 Sa.	08:30 Tu.	05:30 We.	.....

† Via Maiduguri and Ft. Archambault.

PARIS - TANANARIVE - MAURICE

AF143 Su.	AF131 Fr.	AF135 Tu.	Read Down	★	Read Up	AF134 Fr.	AF130 Mo.	AF142 We.
10:00	11:30	10:00	Lv.	Paris (Orly)	Ar.	09:05	08:15	09:00
.....	.....	13:05	Ar.	Rome	Lv.	06:00	.....	.....
.....	.....	14:05	Lv.	Rome	Ar.	05:15	.....	.....
16:30	.....	.....	Ar.	Athens	Lv.	.....	.....	04:00
17:30	.....	.....	Lv.	Athens	Ar.	.....	.....	02:25
20:20	20:10	20:05	Ar.	Cairo	Lv.	00:35 Fr.	00:35 Mo.	23:20 We.
23:10 Mo.	21:40	21:40	Lv.	Cairo	Ar.	23:05	23:05	21:50
06:10	.....	.....	Ar.	Djibouti	Lv.	.....	.....	16:50
07:30	.....	.....	Lv.	Djibouti	Ar.	.....	.....	15:20
.....	Sa.	We.						
.....	07:40	07:40	Ar.	Nairobi	Lv.	15:35	15:35	.....
.....	08:50	08:50	Lv.	Nairobi	Ar.	14:20	14:20	.....
15:50	14:10 Sa.	14:10 We.	Ar.	Tananarive	Lv.	09:00 Th.	09:00 Su.	07:00 Tu.
.....	AF732	AF732						
.....	16:30	16:30	Lv.	Tananarive	Ar.	07:20	07:20	.....
.....	19:50	19:50	Ar.	Reunion	Lv.	06:00	06:00	.....
.....	20:40	20:40	Lv.	Reunion	Ar.	04:50	04:50	.....
.....	21:30	21:30	Ar.	Maurice	Lv.	04:00 Th. AF733	04:00 Su. AF733	.....

DAKAR - ROBERTSFIELD - LOME - DOUALA

			AF980 Su.	AF994 Mo. Th.	AF942 Mo. Th.	✠			AF943 Mo. Th.	AF995 Mo. Th.	AF981 Fr.			
.....	.....	.....	06:00	.....	.....	Lv.	Dakar	Ar.	.....	.....	17:15	.....	.....	.....
.....	.....	.....	08:55	.....	.....	Ar.	Conakry	Lv.	.....	.....	14:30	.....	.....	.....
.....	.....	.....	09:25	.....	.....	Lv.	Conakry	Ar.	.....	.....	13:15	.....	.....	.....
.....	.....	.....	09:20	.....	.....	Ar.	Freetown	Lv.	.....	.....	11:50	.....	.....	.....
.....	.....	.....	09:50	.....	.....	Lv.	Freetown	Ar.	.....	.....	11:20	.....	.....	.....
.....	.....	.....	11:45	.....	.....	Ar.	Robertsfield	Lv.	.....	.....	09:40	.....	.....	.....
.....	.....	.....	12:45	.....	.....	Lv.	Robertsfield	Ar.	.....	.....	09:10	.....	.....	.....
.....	.....	.....	16:45	.....	.....	Ar.	Abidjan	Lv.	.....	.....	07:00	.....	.....	.....
.....	.....	.....	.....	07:00	.....	Lv.	Abidjan	Ar.	.....	15:10	.....	.....	.....	.....
.....	.....	.....	.....	08:50	.....	Ar.	Accra	Lv.	.....	13:20	.....	.....	.....	.....
.....	.....	.....	.....	09:20	.....	Lv.	Accra	Ar.	.....	12:50	.....	.....	.....	.....
.....	.....	.....	.....	10:10	.....	Ar.	Lome	Lv.	.....	12:00	.....	.....	.....	.....
.....	.....	.....	.....	.....	11:30	Lv.	Lome	Ar.	10:40	.....	.....	.....	.....	.....
.....	.....	.....	.....	.....	12:10	Ar.	Cotonou	Lv.	10:00	.....	.....	.....	.....	.....
.....	.....	.....	.....	.....	12:30	Lv.	Cotonou	Ar.	09:40	.....	.....	.....	.....	.....
.....	.....	.....	.....	.....	14:05	Ar.	Lagos	Lv.	10:05	.....	.....	.....	.....	.....
.....	.....	.....	.....	.....	14:30	Lv.	Lagos	Ar.	09:45	.....	.....	.....	.....	.....
.....	.....	.....	.....	.....	18:00	Ar.	Douala	Lv.	06:30	.....	.....	.....	.....	.....

All Schedules and Fares Subject to Change Without Notice

AIR FRANCE

THE FRENCH WORLD-WIDE AIRLINE

FAR EAST CONNECTIONS

PARIS - MARSEILLE - CAIRO - KARACHI - CALCUTTA - SAIGON

AF 172 Sa.	AF178 Fr.	AF174 Tu.	AF160 Th.	★		AF165 Su.	AF173 We.	AF175 Fr.	AF181 Mo.
21:30	00:30	00:30	00:01	Lv. Paris (Orly)	Ar.	12:05	13:10	09:35	12:15
23:50				Ar.	Lv.	↑	10:35	↑	↑
Su. 01:05				Lv. Nice	Ar.		09:30		
				Ar. Marseille	Lv.	09:55	↑		
				Lv.	Ar.	08:55			
			09:15	Ar. Cairo	Lv.	02:00			
			10:40	Lv.	Ar.	00:35 Su.			
08:50		09:55		Ar. Beirut	Lv.		02:30	01:30	
10:00		11:05		Lv.	Ar.		01:20	00:15	
VIA	10:00			Ar. Damascus	Lv.		We.	Fr.	04:00
DHAHRAN	11:15			Lv.	Ar.				02:35 Mo.
23:20 Mo.	22:55 Sa.	22:55 We.	23:10 Fr.	Ar. Karachi	Lv.	18:15	18:50	18:15	21:00
00:45	00:30	00:30	00:30	Lv.	Ar.	16:50	17:20	16:50	19:20
06:45	06:10	06:10	06:10	Ar Calcutta	Lv.	11:10	11:20	11:10	13:40#
07:45	07:25	07:25	07:25	Lv	Ar.	10:10	10:20	10:10	12:40#
					Lv.				09:25
				Haiphong	Ar.				08:10
16:30	16:10	16:10	16:10	Ar. Saigon	Lv.	06:30 Sa.	06:30 Tu.	06:30 Th.	05:00 Su.

No passengers accepted from Calcutta on this flight.

SAIGON - HONG KONG - BANGKOK

AF ✠875 Fr.†	AF ✠827 We.	AF ▲848 Fr. Su.	AF ✠824 We.	✠ Read Down ▲ Read Up	AF ✠825 We.	AF ▲849 Fr. Mo.	AF ✠826 We.	AF ✠874 Fr.†
06:15	06:15	06:45	09:30	Lv. Saigon Ar.	14:30	11:00	12:00	15:30
			11:00	Ar. Nha Trang Lv.	13:00		↑	↑
		12:25		Ar. Hong Kong Lv.		07:00		
07:15	07:15			Ar. Pnom-Penh. Lv.			11:00	14:30
07:55	07:45			Lv. Pnom-Penh. Ar.			10:30	14:00
	08:45			Ar. Siem Reap Lv.			09:30	
09:15				Ar. Bangkok Lv.				10:45

† Every two weeks: Sept. 14, 28, etc.

SAIGON - TOURANE - HANOI - HONG KONG

AF840 Sa.	AF804 Tu.We. Th. Sa.	AF804 Su. Mo.	▲ Read Down Read Up	AF805 Su.	AF805 We. Th. Sa.	AF805 Tu.	AF841 Mo.
09:30	07:00	13:00	Lv. Saigon Ar.	10:45	15:45	11:25	15:40
10:45			Ar. Nha Trang Lv.				14:20
12:30			Lv. Nha Trang Ar.				12:30
14:10			Ar. Tourane Lv.				10:40
	10:40	16:45	Ar. Hanoi Lv.	07:00	12:00	07:45	
	AF834 Tu.	AF844 Tu.		AF845 We.	AF835 We.		
	11:15		Lv. Hanoi Ar.		11:20		
	11:45		Ar. Haiphong Lv.		10:50		
		12:30	Lv. Haiphong Ar.	09:50			
		17:20	Ar. Hong Kong Lv.	07:00			

- ALL-CONSTELLATION SERVICES -

PARIS - FRENCH WEST INDIES

Schedule

AF043 †Tu.	Westbound Read Down		Eastbound Read Up	AF042 Fr.
	★ CONSTELLATION			
10:30	Lv.	Paris (Orly)	Ar.	08:05 Fr.
00:40 We.	Ar.	New York, N. Y.	Lv.	10:00 Th.
02:10	Lv.	New York, N. Y.	Ar.	21:15
	Ar.	Pointe a Pitre	Lv.	13:30
	Lv.	Pointe a Pitre	Ar.	12:00
10:10	Ar.	Fort de France	Lv.	11:10 ‡We.

Fares

Between → And ↓	Pointe a Pitre—Fort de France O.W.	RT (On Season)	RT (Off Season)	RT (Off/On Season)
Amsterdam, Neth.	476.00	856.80	746.80	801.80
Brussels, Belgium	476.00	856.80	746.80	801.80
London, U. K.	476.00	856.80	746.80	801.80
Paris, France	476.00	856.80	746.80	801.80

† Monthly—Sept. 4 Oct. 2, etc. ‡ Monthly—Sept. 5 Oct. 3 etc.

SOUTH AMERICAN SERVICES PARIS - MADRID - BUENOS AIRES

AF055 Th. Su.	★ Constellation Read Down		Read Up	AF054 We. Su.
11:00	Lv.	PARIS (Orly)	Ar.	23:05
14:05	Ar.	MADRID	Lv.	20:10
15:05	Lv.	MADRID	Ar.	19:10
22:20	Ar.	DAKAR	Lv.	10:40
23:25	Lv.	DAKAR	Ar.	09:40
Mo.				We. Su.
04:10	Ar.	RECIFE	Lv.	22:40
05:25	Lv.	RECIFE	Ar.	21:40
10:25	Ar.	RIO DE JANEIRO	Lv.	16:40
11:40	Lv.	RIO DE JANEIRO	Ar.	15:40
16:45	Ar.	MONTEVIDEO	Lv.	11:10
17:35	Lv.	MONTEVIDEO	Ar.	10:30
18:35	Ar.	BUENOS AIRES	Lv.	09:30 Tu. Sa.

All times shown are local times.

INTERNATIONAL AIR CARGO RATES

In United States Currency
Rates in Cents Per Pound

CARGO RATES FROM BOSTON, MONTREAL AND NEW YORK TO	FROM BOSTON Under 100 Lbs.	FROM BOSTON Over 100 Lbs.	FROM NEW YORK Under 100 Lbs.	FROM NEW YORK Over 100 Lbs.	FROM MONTREAL Under 100 Lbs.	FROM MONTREAL Over 100 Lbs.
Algiers, Algeria	124	93	126	95	121	91
Amsterdam, Netherlands	103	78	106	80	100	75
Athens, Greece	142	107	144	108	138	104
Bagdad, Iraq	167	126	170	127	164	123
Barcelona, Spain	110	83	113	85	107	81
Basle, Switzerland; Mulhouse, France	110	83	113	85	107	81
Basra, Iraq	170	128	172	130	167	126
Beirut, Lebanon	152	114	154	116	148	111
Belgrade, Yugoslavia	136	102	138	104	133	100
Berlin, Germany	116	87	118	89	113	85
Brazzaville, F. E. A.	170	128	173	130	167	126
Brussels, Belgium	103	78	106	80	100	75
Bucharest, Rumania	148	111	151	114	145	109
Budapest, Hungary	134	101	137	103	131	99
Cairo, Egypt	152	114	154	116	148	111
Calcutta, India	214	161	216	162	211	159
Casablanca, Fr. Morocco	127	96	130	98	124	93
Copenhagen, Denmark	110	83	113	85	107	81
Dakar, F. W. A.	149	112	152	114	146	110
Damascus, Syria	152	114	154	116	148	111
Douala, Cameroon	170	128	173	130	167	126
Frankfort, Germany	110	83	113	85	107	81
Geneva, Switzerland	110	83	113	85	107	81
Goteborg, Sweden	110	83	113	85	107	81
Hong Kong, China	236	177	239	179	233	175
Istanbul, Turkey	151	114	154	116	148	111
Kano, Nigeria	151	114	154	116	148	111
Karachi, Pakistan	194	146	196	147	191	144
Lagos, Nigeria	151	114	154	116	148	111
Lisbon, Portugal	109	82	112	84	106	80
London, U. K.	103	78	106	80	100	75
Lydda, Israel	152	114	154	116	148	111
Madrid, Spain	108	81	111	83	105	79
Marseilles, France	110	83	113	85	107	81
Milan, Iraly	119	90	122	92	116	87
Munich, Germany	113	85	116	87	110	83
Nairobi, Kenya	186	140	189	142	183	138
Nice, France	113	85	116	87	110	83
Oran, Algeria	123	93	126	95	120	90
Oslo, Norway	114	86	117	88	111	84
Paris, France	103	78	106	80	100	75
Prague, Czechoslovakia	115	87	118	89	112	84
Robertsfield, Liberia	177	133	180	135	176	132
Rome, Italy	124	93	127	96	121	91
Saigon, Indo-China	229	172	232	174	226	170
Stockholm, Sweden	112	84	115	86	109	82
Tananarive, Madagascar	227	171	230	173	224	168
Tangier, Morocco	123	93	125	94	119	90
Teheran, Iran	178	134	181	136	175	132
Tunis, Tunisia	124	93	127	96	121	91
Vienna, Austria	121	91	124	93	118	89
Warsaw, Poland	127	96	130	98	124	93
Zurich, Switzerland	110	83	113	85	107	81

BAGGAGE IS NO PROBLEM

FOR THOSE WHO TRAVEL VIA

AIR FRANCE

• • •

We can offer the most convenient, economical and fastest methods of forwarding baggage.

• • •

The free allowance per passenger is as follows:

Transatlantic services — 30 Kilos (66 lbs.)
Round the world services — 40 Kilos (88 lbs.)
Local services in Europe — 20 Kilos (44 lbs.)

Any excess over the free allowance may be sent through one of the following ways:

1. **REGISTERED EXCESS BAGGAGE** — The rate per kilo (2.2 lbs.) is one per cent (1%) of the one-way adult fare for the first ten (10) kilos, one-half of one per cent (0.5%) for the remaining kilos.

2. **UNACCOMPANIED EXCESS BAGGAGE** — The rate per pound is half of the under 100 lbs. air cargo rate shown on left side of this page. (Minimum weight 44 lbs.)
   For example: To Paris $0.53 per lb.

3. **EXCESS BAGGAGE BY STEAMER** — Arrangements may be made for shipments by steamer through "Fast Baggage" services.
   For example: One average suitcase (up to 5 or 6 cu. ft.) $19.00.

• • •

For further information simply call your Travel Agent or any of the Air France offices shown on reverse side of this page.

AIR FRANCE

THE FRENCH WORLD-WIDE AIRLINE

PASSENGER FARES (U. S. Currency)

See Note at bottom of page

(Applies to adults and children 12 years and over)

BETWEEN:	NEW YORK			BOSTON			MONTREAL			CHICAGO & MILWAUKEE*			CLEVELAND*			HOUSTON*			ATLANTA, GEORGIA*		
AND:	O.W.	R.T.(On)	Off	O.W.	R.T.(On)	Off	O.W.	R.T.(On)	Off	O.W.	R.T.(On)	Off	O.W.	R.T.(On)	Off	O.W.	R.T.(On)	Off	O.W.	R.T.(On)	Off
ALGIERS	$ 440.80	$ 793.50	$ 618.50	$ 431.80	$ 777.30	$ 606.50	$ 426.80	$ 768.30	$ 599.90	$ 479.85	$ 864.30	$ 695.90	$ 462.80	$ 834.30	$ 665.90	$ 536.70	$ 975.80	$ 800.80	$ 461.70	$ 831.10	$ 713.30
ATHENS	527.60	949.70	774.70	518.60	933.50	762.70	513.60	924.50	756.10	566.65	1020.50	852.10	549.60	990.50	822.10	623.50	1132.00	957.00	553.00	995.40	869.50
BARCELONA	422.60	760.70	585.70	413.60	744.50	573.70	408.60	735.50	567.10	461.65	831.50	663.10	444.60	801.50	633.10	518.50	943.00	768.00	.....	.....	.....
BASLE-MULHOUSE	413.90	745.10	570.10	404.90	728.90	558.10	399.90	719.90	551.50	452.95	815.90	647.50	435.90	785.90	617.50	509.80	927.40	752.40	441.90	795.50	664.90
BASRA	660.60	1189.10	1014.10	651.60	1172.90	1002.10	646.60	1163.90	995.50	699.65	1259.90	1091.50	682.60	1229.90	1061.50	756.50	1371.40	1196.40	.....	.....	.....
BEIRUT	582.20	1048.00	873.00	573.20	1031.80	861.00	568.20	1022.80	854.40	621.25	1118.80	950.40	604.20	1088.80	920.40	678.10	1230.30	1055.30	607.20	1093.00	967.80
BELGRADE	495.30	891.60	717.80	486.30	875.40	705.80	481.30	866.40	699.20	534.35	962.40	795.20	517.30	932.40	765.20	591.20	1073.90	900.10	.....	.....	.....
BERLIN	430.60	775.10	600.10	421.60	758.90	588.10	416.60	749.90	581.50	469.65	845.90	677.50	452.60	815.90	647.50	526.50	957.40	782.40	460.10	828.20	694.90
BREMEN	413.90	745.10	570.10	404.90	728.90	558.10	399.90	719.90	551.50	452.95	815.90	647.50	435.90	785.90	617.50	509.80	927.40	752.40	.....	.....	.....
BRUSSELS	394.60	710.30	535.30	385.60	694.10	523.30	380.60	685.10	516.70	433.65	781.10	612.70	416.60	751.10	582.70	490.50	892.60	717.60	420.00	756.00	630.10
CAIRO	582.20	1048.00	873.00	573.20	1031.80	861.00	568.20	1022.80	854.40	621.25	1118.80	950.40	604.20	1088.80	920.40	678.10	1230.30	1055.30	607.20	1093.00	967.80
CALCUTTA	806.20	1451.20	1276.20	797.20	1435.00	1264.20	792.20	1426.00	1257.60	845.25	1522.00	1353.60	828.20	1492.00	1323.60	902.10	1633.50	1458.50	.....	.....	.....
DAMASCUS	582.20	1048.00	873.00	573.20	1031.80	861.00	568.20	1022.80	854.40	621.25	1118.80	950.40	604.20	1088.80	920.40	678.10	1230.30	1055.30	607.20	1093.00	967.80
DUSSELDORF	405.40	729.40	554.40	396.40	713.20	542.40	391.40	704.60	535.80	444.45	800.60	631.80	427.40	770.60	601.80	501.30	911.70	736.70	430.80	775.50	649.20
FRANKFORT	413.90	745.10	570.10	404.90	728.90	558.10	399.90	719.90	551.50	452.95	815.90	647.50	435.90	785.90	617.50	509.80	927.40	752.40	441.00	793.80	664.90
GENEVA	413.90	745.10	570.10	404.90	728.90	558.10	399.90	719.90	551.50	452.95	815.90	647.50	435.90	785.90	617.50	509.80	927.40	752.40	441.90	795.50	664.90
HAMBURG	413.90	745.10	570.10	404.90	728.90	558.10	399.90	719.90	551.50	452.95	815.90	647.50	435.90	785.90	617.50	509.80	927.40	752.40	445.00	801.00	664.90
ISTANBUL	538.80	969.90	796.10	529.80	953.70	784.10	524.80	944.70	777.50	577.85	1040.70	873.50	560.80	1010.70	843.50	634.70	1152.20	978.40	564.50	1016.10	890.90
KARACHI	741.80	1335.30	1160.30	732.80	1319.10	1148.30	727.80	1310.10	1141.70	780.85	1406.10	1237.70	763.80	1376.10	1207.70	837.70	1517.60	1342.60	.....	.....	.....
LISBON	434.00	781.20	581.50	425.00	765.00	569.50	420.00	756.00	562.90	473.05	852.00	658.90	456.00	822.00	628.90	529.90	963.50	763.80	.....	.....	.....
LONDON	394.60	710.30	535.30	385.60	694.10	523.30	380.60	675.10	516.70	433.65	781.10	612.70	416.60	751.10	582.70	490.50	892.60	717.60	420.00	756.00	630.10
LYDDA	582.20	1048.00	873.00	573.20	1031.80	861.00	568.20	1022.80	854.40	621.25	1118.80	950.40	604.20	1088.80	920.40	678.10	1230.30	1055.30	607.20	1093.00	967.80
MADRID	408.30	735.00	560.00	399.30	718.80	548.00	394.30	709.80	541.40	447.35	805.80	637.40	430.30	775.80	607.40	504.20	917.30	742.30	.....	.....	.....
MILAN	445.20	801.40	626.40	436.20	785.20	614.40	431.20	776.20	607.80	484.25	872.20	703.80	467.20	842.20	673.80	541.10	983.70	808.70	.....	.....	.....
MUNICH	423.70	762.70	587.70	414.70	746.50	575.70	409.70	737.50	569.10	462.75	833.50	665.10	445.70	803.50	635.10	519.60	945.00	770.00	.....	.....	.....
NICE	425.60	766.10	591.10	416.60	749.90	579.10	411.60	740.90	572.50	464.65	836.90	668.50	447.60	806.90	638.50	521.50	948.40	773.40	.....	.....	.....
NUREMBERG	423.70	762.70	587.70	414.70	746.50	575.70	409.70	737.50	569.10	462.75	833.50	665.10	445.70	803.50	635.10	519.60	945.00	770.00	.....	.....	.....
ORAN	444.60	800.30	625.30	435.60	784.10	613.30	430.60	775.10	606.70	483.65	871.10	702.70	466.60	841.10	672.70	540.50	982.60	807.60	.....	.....	.....
PARIS	394.60	710.30	535.30	385.60	694.10	523.30	380.60	685.10	516.70	433.65	781.10	612.70	416.60	751.10	582.70	490.50	892.60	717.60	420.00	756.00	630.10
ROME	461.80	831.30	656.30	452.80	815.10	644.30	447.80	806.10	637.70	500.85	902.10	733.70	483.80	872.10	703.70	557.70	1013.60	838.60	481.90	867.50	751.50
SAIGON	907.00	1632.60	1457.60	898.00	1616.40	1445.60	893.00	1607.40	1439.00	946.05	1703.40	1535.00	929.00	1673.40	1505.00	1002.90	1814.90	1639.90	.....	.....	.....
STUTTGART	413.90	745.10	570.10	404.90	728.90	558.10	399.90	719.90	551.50	452.95	815.90	647.50	435.90	785.90	617.50	509.80	927.40	752.40	.....	.....	.....
TANANARIVE	831.40	1496.60	1321.60	822.40	1480.40	1309.60	817.40	1471.40	1303.00	870.45	1567.40	1399.00	853.40	1537.40	1369.00	927.30	1678.90	1503.90	.....	.....	.....
TANGIER	446.40	803.60	628.60	437.40	787.40	616.60	432.40	778.40	610.00	485.45	874.40	706.00	468.40	844.40	676.00	542.30	985.90	810.90	.....	.....	.....
TEHERAN	676.40	1217.60	1044.40	667.40	1201.40	1032.40	662.40	1192.40	1025.80	715.45	1288.40	1121.80	698.40	1258.40	1091.80	772.30	1399.90	1226.70	.....	.....	.....
TUNIS	461.80	831.30	656.30	452.80	815.10	644.30	447.80	806.10	637.70	500.85	902.10	733.70	483.80	872.10	703.70	557.70	1013.60	838.60	.....	.....	.....
VIENNA	444.00	799.20	624.30	435.00	783.00	612.30	430.00	774.00	605.70	483.05	870.00	701.70	466.00	840.00	671.70	539.90	981.50	806.60	476.00	856.80	719.10
WARSAW	460.80	829.50	654.50	451.80	813.30	642.50	446.80	784.30	635.90	499.85	880.30	731.90	482.80	850.30	701.90	556.70	991.80	836.80	.....	.....	.....
ZURICH	413.90	745.10	570.10	404.90	728.90	558.10	399.90	719.90	551.50	452.95	815.90	647.50	435.90	785.90	617.50	509.80	927.40	752.40	445.00	801.00	664.90

*—Via American Airlines, Capital Airlines, Colonial Airlines, Eastern Airlines, Northwest Airlines, United Air Lines. †—Eastbound only.

PASSENGER FARES (U. S. Currency)

See Note at bottom of page

(Applies to adults and children 12 years and over)

BETWEEN:	PARIS		LOS ANGELES* SAN FRANCISCO and All West Coast			MEXICO CITY*			WASHINGTON, D. C.			BARRANQUILLA, COLOMBIA†			HAVANA			CARACAS		
AND:	O.W.	R.T.	O.W.	R.T.(On)	Off	O.W.	R.T.(On)	Off	O.W.	R.T.(On)	Off	O.W.	R.T.(On)	Off	O.W.	R.T.(On)	Off	O.W.	R.T.(On)	Off
ALGIERS	$ 45.20	$ 81.40	$ 593.60	$1080.50	$ 911.25	$ 531.40	$ 956.60	$ 826.60	$ 454.20	$ 819.00	$ 644.00	.....	.....	.....	$ 481.70	$ 867.10	$ 737.20	$ 481.90	$ 867.50	$ 757.50
ATHENS	142.80	257.10	680.40	1236.70	1067.45	619.00	1114.20	1001.70	541.00	975.20	800.20	$583.50	$1050.30	$ 940.30	569.30	1024.80	912.30	552.50	994.60	884.60
BARCELONA	39.80	71.70	575.40	1047.70	878.45	.....	.....	.....	436.00	786.20	611.20	.....	.....	.....	.....	.....	.....	470.00	846.20	736.00
BASLE-MULHOUSE	.....	.....	566.70	1032.10	862.85	507.90	914.30	804.30	427.30	770.60	595.60	512.90	923.30	813.30	.....	.....	.....	.....	.....	.....
BASRA	296.80	534.30	813.40	1476.10	1306.85	763.20	1373.80	1258.90	674.00	1214.60	1039.60	.....	.....	.....	.....	.....	.....	.....	.....	.....
BEIRUT	215.60	388.10	735.00	1335.00	1165.75	682.00	1227.60	1113.80	595.60	1073.50	898.50	652.90	1175.30	1065.30	627.20	1129.00	1019.00	621.90	1119.50	1009.50
BERLIN	53.80	96.90	583.40	1062.10	892.85	526.10	947.00	816.90	444.00	800.60	625.60	531.10	956.00	846.00	476.40	857.60	747.60	510.10	918.20	808.20
BREMEN	.....	.....	566.70	1032.10	862.85	507.90	914.30	804.30	427.30	770.60	595.60	.....	.....	.....	.....	.....	.....	.....	.....	.....
BRUSSELS	12.90	23.30	547.40	997.30	828.05	486.00	874.80	764.80	408.00	735.80	560.80	491.00	883.80	773.80	436.30	785.40	675.40	470.00	846.00	736.00
CAIRO	215.60	388.10	735.00	1335.00	1165.75	682.00	1227.60	1113.80	595.00	1073.50	898.50	652.90	1175.30	1065.30	627.20	1129.00	1019.00	621.90	1119.50	1009.50
CALCUTTA	425.60	766.10	959.00	1738.20	1568.95	911.60	1640.90	1530.90	819.60	1476.70	1301.70	.....	.....	.....	851.20	1532.20	1427.20	857.10	1542.90	1432.90
DAMASCUS	215.60	388.10	735.00	1335.00	1165.75	682.00	1227.60	1113.80	595.60	1073.50	898.50	652.90	1175.30	1065.30	627.20	1129.00	1019.00	621.90	1119.50	1009.50
DUSSELDORF	23.40	42.20	558.20	1016.80	847.15	496.80	894.30	784.30	418.80	755.30	579.90	501.80	903.30	793.30	447.10	804.80	694.90	480.80	865.50	755.50
FRANKFORT	31.00	55.80	566.70	1032.10	862.85	507.00	912.60	782.60	427.30	770.60	595.60	512.00	921.60	811.60	457.30	823.20	713.20	491.00	883.80	773.80
GENEVA	22.00	39.60	566.70	1032.10	862.85	507.90	914.30	804.30	427.30	770.60	595.60	512.90	923.30	813.30	458.20	824.80	714.80	481.90	867.50	757.50
HAMBURG	43.30	78.00	566.70	1032.10	862.85	511.00	919.80	809.80	427.30	770.60	595.60	.....	.....	.....	.....	.....	.....	.....	.....	.....
ISTANBUL	159.60	287.30	691.60	1256.90	1088.85	.....	.....	.....	552.20	995.40	821.60	.....	.....	.....	.....	.....	.....	.....	.....	.....
KARACHI	358.40	645.20	894.60	1622.30	1453.05	.....	.....	.....	755.20	1360.80	1185.80	.....	.....	.....	.....	.....	.....	.....	.....	.....
LISBON	77.20	139.00	586.80	1068.20	874.25	486.00	874.80	764.80	447.40	806.70	607.00	543.30	978.00	868.00	436.30	785.40	675.40	470.00	846.00	736.00
LONDON	22.40	40.40	547.40	997.30	828.05	486.00	874.80	764.80	408.00	735.80	560.80	491.00	883.80	773.80	436.30	785.40	675.40	470.00	846.00	736.00
LYDDA	215.60	388.10	735.00	1335.00	1165.75	682.00	1227.60	1113.80	595.60	1073.50	898.50	652.90	1175	1065.30	627.20	1129.00	1019.00	621.90	1119.50	1009.50
MADRID	55.10	99.20	561.10	1022.00	852.75	486.00	874.80	744.80	421.70	760.50	585.50	502.30	904.20	794.20	491.40	884.60	774.60	525.10	945.20	835.20
MILAN	52.70	94.90	598.00	1088.40	919.15	538.70	969.70	859.70	458.60	826.90	651.90	512.90	923.30	813.30	486.90	876.50	766.50	481.90	867.50	757.50
MUNICH	39.20	70.60	576.50	1049.70	880.45	525.20	945.40	815.40	437.10	788.20	613.20	530.20	954.40	844.40	475.50	855.90	746.00	509.20	916.60	806.60
NICE	31.00	55.80	573.40	1053.10	883.85	517.00	930.60	800.50	439.00	791.60	616.60	512.90	923.30	813.30	467.40	841.40	711.30	481.90	867.50	757.50
NUREMBERG	40.60	73.50	576.50	1049.70	880.45	525.20	945.40	815.40	437.10	788.20	613.20	530.20	954.40	844.40	475.50	855.90	746.00	509.20	916.60	806.60
ORAN	52.90	95.30	597.40	1087.30	918.05	.....	.....	.....	458.00	825.80	650.80	.....	.....	.....	.....	.....	.....	.....	.....	.....
PARIS	.....	.....	547.40	997.30	828.05	486.00	874.80	764.80	408.00	735.80	560.80	491.00	883.80	773.80	436.30	785.40	675.40	470.00	846.00	736.00
ROME	67.20	121.00	614.60	1118.30	949.05	553.20	995.80	885.80	475.20	856.80	681.80	512.90	923.30	813.30	503.50	906.30	796.30	481.90	867.50	757.50
SAIGON	526.40	947.60	1059.30	1919.60	1750.35	.....	.....	.....	920.40	1658.10	1483.10	.....	.....	.....	.....	.....	.....	.....	.....	.....
STUTTGART	‡	‡	566.70	1032.10	862.85	507.90	914.30	804.30	427.30	770.60	595.60	.....	.....	.....	.....	.....	.....	.....	.....	.....
TANANARIVE	473.20	851.80	984.20	1783.60	1614.35	.....	.....	.....	844.80	1522.10	1347.10	.....	.....	.....	.....	.....	.....	.....	.....	.....
TANGIER	77.50	139.50	599.20	1090.60	921.35	.....	.....	.....	459.80	829.10	654.10	.....	.....	.....	.....	.....	.....	.....	.....	.....
TEHERAN	316.40	569.60	829.20	1504.60	1337.15	.....	.....	.....	689.80	1243.10	1069.90	.....	.....	.....	.....	.....	.....	.....	.....	.....
TUNIS	51.80	93.30	614.60	1118.30	949.05	551.00	991.80	881.80	475.20	856.80	681.80	.....	.....	.....	.....	.....	.....	.....	.....	.....
VIENNA	56.00	100.80	596.80	1086.20	917.05	542.00	975.60	865.60	457.40	824.70	649.80	547.00	984.60	874.60	492.30	886.20	776.20	526.00	946.80	836.80
WARSAW	.....	.....	613.60	1116.50	947.25	.....	.....	.....	474.20	835.00	680.00	.....	.....	.....	.....	.....	.....	.....	.....	.....
ZURICH	§25.00	§45.00	566.70	1032.10	862.85	511.00	919.80	809.80	427.30	770.60	595.60	512.90	923.30	813.30	461.30	830.40	720.40	481.90	867.50	757.50

†—Via Avianca to New York, thence A[illegible]rance. §Eastbound. ‡No direct tariff—Add Local Fare over Frankfort.

Note: To compute on/off season fare [illegible]e one half the total of the on-season and off-season round trip fares.

All Schedules and Fares Subject to Change Without Notice