AER LINGUS

IRISH AIR LINES

WINTER

TIMETABLE 1954-'55

effective from october 3rd

AER LINGUS

VISCOUNTS fly on

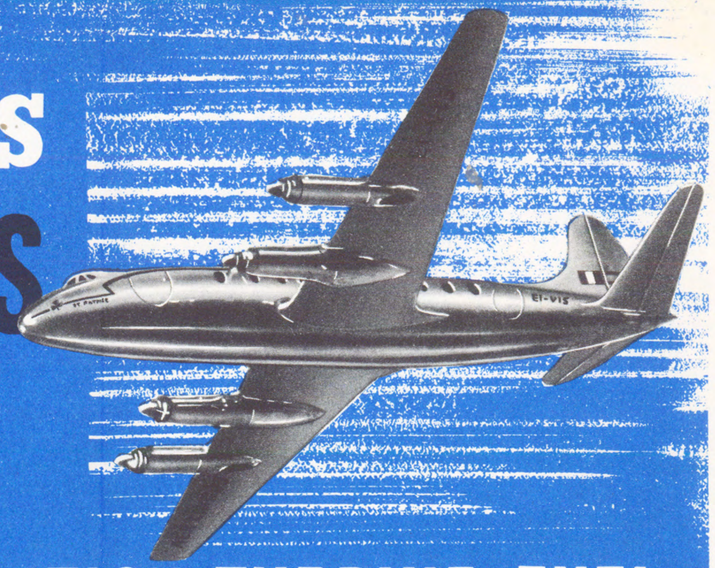

BP AVIATION TURBINE FUEL

IN THE AIR . . . . ON THE ROAD

YOUR GUARANTEE OF QUALITY

SHELL BP

IRISH SHELL LTD., IRISH SHELL HOUSE, FLEET ST., DUBLIN TEL. 71381/8

Printed in the Republic of Ireland by The Ormond Printing Co. Ltd.

AER LINGUS

IRISH AIR LINES

WINTER TIMETABLE 1954-'55

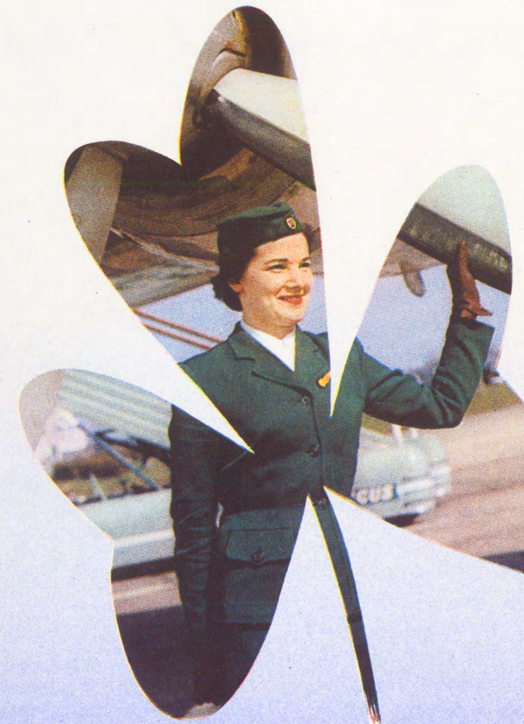

effective from october 3rd

AER LINGUS

IRISH AIR LINES

WINTER TIMETABLE 1954-'55

effective from october 3rd

The world's FIRST turbo-prop aircraft!

Congratulations to Aer Lingus—*one of the first commercial airlines* in the world to fly the world's first turbo-prop aircraft, the Vickers Viscount. With a cruising speed of 311 miles an hour, these four-engined, 48-seater, pressurised machines will cut the present flying times by a third or more. To add another first to the record you can get Sweet Afton, "first for quality" Cigarettes on the Viscount, and on other Aer Lingus flights.

AFTON CIGARETTES

first for quality

Carrolls of Dundalk, Ireland—Makers of fine Cigarettes—Established 1824

AFTON in tens, twenties and flat fifty tins.

AFTON MAJOR the big cigarette of luxury In twenties only

Dublin's Leading Hotels

CENTRAL HOTEL
EXCHEQUER STREET, DUBLIN.
Telegraphic Address: "CENTRAL DUBLIN." Telephone: 78341 (4 lines).
Over 100 bedrooms. Courtesy, comfort and good cuisine.

CLARENCE HOTEL
WELLINGTON QUAY, DUBLIN.
Telegraphic Address: "CLARENCE" DUBLIN. Telephone: 76178 (3 lines).

DOLPHIN HOTEL
ESSEX STREET (Parliament Street), DUBLIN
Telegraphic Address: "DOLPHIN DUBLIN." Telephone: 77605.
Close to Dublin Castle and the City Hall.

FOUR COURTS HOTEL
INNS QUAY, DUBLIN
Telegraphic Address: "EXCEL DUBLIN." Telephone: 71161 (5 lines).
Moderate charges, first class amenities, centrally situated.

GRESHAM HOTEL
O'CONNELL STREET, DUBLIN.
Telegraphic Address: "GRESHAM DUBLIN." Telephone: 46881 (15 lines).
Beside the Aer Lingus City Air Terminus

HOTEL IVANHOE
HARCOURT STREET, DUBLIN.
Telegraphic Address: "SATISFIED DUBLIN." Telephone: 51461.
Centrally situated, a hotel which lives up to its telegraphic address.

JURY'S HOTEL
COLLEGE GREEN, DUBLIN.
Telegraphic Address: "JURY'S DUBLIN." Telephone: 79811 (10 lines).
Ideally situated in the centre of the City.

MARINE HOTEL
SUTTON, CO. DUBLIN.
Fully licensed, excellent cuisine, beautiful gardens with private entrance to beach, 3 golf courses adjacent. 15 minutes bus or rail service to city, Telephone: SUTTON 40.

MOIRA HOTEL
TRINITY STREET, DUBLIN.
Telegraphic Address: "MOIRA DUBLIN." Telephone: 77328/9.
A select Hotel in the centre of the city.

PARKSIDE HOTEL
7 NORTH CIRCULAR ROAD, DUBLIN.
Telegraphic Address: "PARKSIDE DUBLIN." Telephone: 769221.
Convenient to city centre and close to Dublin's famous Phoenix Park. Fully licensed.

HOTEL PIERRE
SEA FRONT, DUN LAOGHAIRE, CO. DUBLIN.
Telephone: 81804, 856881, 872231.
We extend to you a cordial invitation to visit us, We feel that a meeting will be to our mutual satisfaction and pleasure.

PORTMARNOCK COUNTRY CLUB HOTEL
CO. DUBLIN
Telephone: Portmarnock 16 or 50 for Reservation or Hotel Pullman Saloon.
In own Pleasure Grounds. Adjoining Beach and Golf Links. The nearest Grade A Hotel to Dublin Airport.

ROSS'S HOTEL
DUN LAOGHAIRE, CO. DUBLIN.
Telegraphic Address: "ROSSOTEL, DUN LAOGHAIRE." Telephone: 81195/6.
One of the best hotels on the coast, 7 miles from Dublin.

ROYAL HIBERNIAN HOTEL
DAWSON STREET, DUBLIN.
Telegraphic Address: "HIBERNIA DUBLIN" Telephone: 72991 (12 lines).
In the heart of the city and in the best shopping centre.

ROYAL MARINE HOTEL
DUN LAOGHAIRE, CO. DUBLIN.
Telegraphic Address: "COMFORT DUN LAOGHAIRE" Telephone: 81911/3.
An Irish hotel in a Mediterranean setting.

RUSSELL HOTEL
ST. STEPHEN'S GREEN, DUBLIN.
Telegraphic Address: "GASTRONOME DUBLIN" Telephone: 54151 (5 lines).
Overlooking St. Stephen's Green. Noted for its cuisine.

SHELBOURNE HOTEL
ST. STEPHEN'S GREEN, DUBLIN.
Telegraphic Address: "SHELOTEL DUBLIN." Telephone: 66471 (14 lines).
Situated in the heart of Dublin, facing south, overlooking the Dublin Mountains. The most distinguished address in Ireland.

STANDARD HOTEL
HARCOURT STREET, DUBLIN.
Telegraphic Address: "STANDARD HOTEL DUBLIN." Telephone: 515691.
The leading unlicensed Hotel in Dublin.

WICKLOW HOTEL
WICKLOW STREET, DUBLIN
Telegraphic Address: "WICKLOW HOTEL DUBLIN." Telephone: 77939.
Off Grafton Street,—premier shopping centre; fully licensed; Wireless, Heating, P.O. Telephones in all rooms.

WYNN'S HOTEL
LOWER ABBEY STREET, DUBLIN.
Telegraphic Address: "WYNN'S DUBLIN." Telephone: 45131 (3 lines).

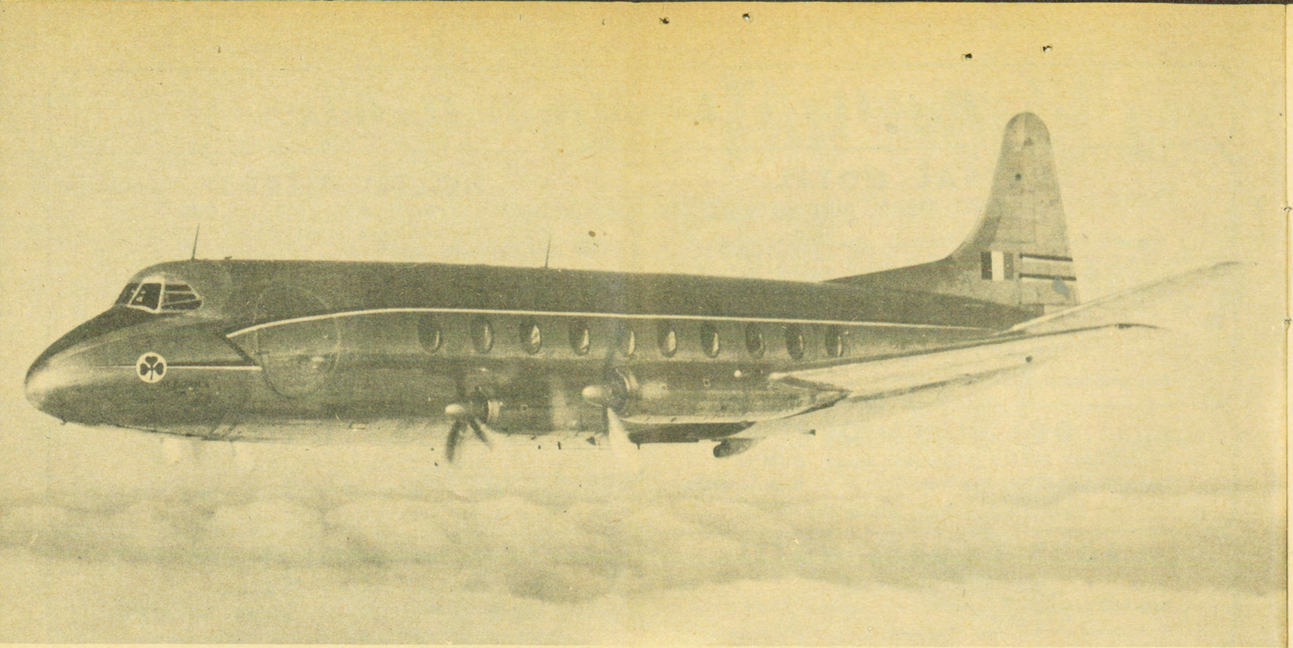

FLYING AER LINGUS ?

Then make a note that your Bank is The National Bank, which has offices in Dublin, London, Bristol, Cardiff, Liverpool and Manchester, not to mention all the other branches throughout Ireland and in England and Wales.

THE
NATIONAL BANK
LIMITED

34, 35, COLLEGE GREEN, DUBLIN
62-68, HIGH STREET, BELFAST
13-17, OLD BROAD STREET, LONDON, E.C. 2

AER LINGUS

IMPORTANT—THIS TIMETABLE IS SUBJECT TO ALTERATION WITHOUT NOTICE AND DEPARTURE TIMES MUST BE CONFIRMED

OCTOBER						
S	–	3	10	17	24	31
M	–	4	11	18	25	
T	–	5	12	19	26	
W	–	6	13	20	27	
T	–	7	14	21	28	
F	1	8	15	22	29	
S	2	9	16	23	30	

NOVEMBER						
S	–	7	14	21	28	
M	1	8	15	22	29	
T	2	9	16	23	30	
W	3	10	17	24		
T	4	11	18	25		
F	5	12	19	26		
S	6	13	20	27		

DECEMBER						
S	–	5	12	19	26	
M	–	6	13	20	27	
T	–	7	14	21	28	
W	1	8	15	22	29	
T	2	9	16	23	30	
F	3	10	17	24	31	
S	4	11	18	25		

JANUARY						
S	–	2	9	16	23	30
M	–	3	10	17	24	31
T	–	4	11	18	25	
W	–	5	12	19	26	
T	–	6	13	20	27	
F	–	7	14	21	28	
S	1	8	15	22	29	

FEBRUARY						
S	–	6	13	20	27	
M	–	7	14	21	28	
T	1	8	15	22		
W	2	9	16	23		
T	3	10	17	24		
F	4	11	18	25		
S	5	12	19	26		

MARCH						
S	–	6	13	20	27	
M	–	7	14	21	28	
T	1	8	15	22	29	
W	2	9	16	23	30	
T	3	10	17	24	31	
F	4	11	18	25		
S	5	12	19	26		

APRIL						
S	–	3	10	17	24	
M	–	4	11	18	25	
T	–	5	12	19	26	
W	–	6	13	20	27	
T	–	7	14	21	28	
F	1	8	15	22	29	
S	2	9	16	23	30	

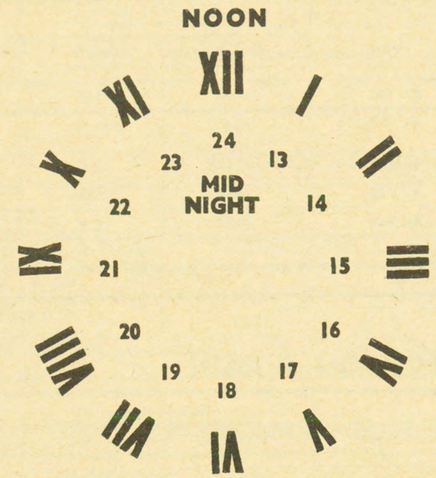

THE TWENTY-FOUR HOUR CLOCK AS USED IN THIS TIMETABLE

LONDON AIRPORT

Effective 3rd October, 1954—All Aer Lingus flights on the Dublin-London route will operate to and from London Airport instead of Northolt Airport.

AIRPORT SERVICE CHARGE, GREAT BRITAIN

An Airport Service Charge of 5/- is payable by each passenger leaving airports in Great Britain. This charge is levied by airport authorities and may be prepaid at airline offices in Great Britain or paid at time of departure.

INDEX

Passenger Services Between:

SCHEDULES

Dublin – London 4
„ – Shannon 4
„ – Cardiff 5
„ – Bristol 5
„ – Birmingham 5
„ – Liverpool 5
„ – Manchester 5
Dublin – Isle of Man 6
„ – Glasgow 6
„ – Edinburgh 6
„ – Paris 6
„ – Amsterdam 7
Manchester – Amsterdam 7
Freighter Services 8

GENERAL

Cargo Rates 8
Coach Charges 7
Fares and Regulations 9
Booking Offices 10
Passenger Information 11

CHECK-IN TIMES

It is necessary for you to be at the City Air Terminus or Airport Check-in Counter not later than the check-in time shown for the flight on which you are booked. If you arrive late you will not be allowed to travel on that flight, and will have to pay a no-show charge. If you have to change your plans or find that you are unable to travel you should lose no time in letting us know.

All Services Tourist Class

PASSENGER SERVICES TIMETABLE (Local Times are used throughout this Timetable)

DUBLIN—LONDON

Viscount

Flight No.	Check-in Times: City Air Terminal	Check-in Times: Dublin Airport	Depart Dublin Airport	Arrive London Airport	Arrive Waterloo Air Terminal	FREQUENCY: 3rd to 30th October	FREQUENCY: 31st October to Mid-April
EI. 150	08.30	09.00	09.30	10.50	12.15	Weekdays	Weekdays
EI. 152/600	10.45	11.15	11.45	13.05	14.30	Sun. Mon. Fri.	Sun. Mon. Wed. Fri.
EI. 154	13.15	13.45	14.15	15.35	17.00	Daily	Daily
EI. 158	15.30	16.00	16.30	17.50	19.15	Daily	—
EI. 160	18.00	18.30	19.00	20.20	21.45	Daily	Daily

Passengers should note that the coach from London Airport to Waterloo Air Terminal stops to set down passengers at the corner of Gloucester Road and Cromwell Road.

LONDON—DUBLIN

Viscount

Flight No.	Check-in Times: Waterloo Air Terminal	Check-in Times: London Airport	Depart London Airport	Arrive Dublin Airport	Arrive City Air Terminus	FREQUENCY: 3rd to 30th October	FREQUENCY: 31st October to Mid-April
EI. 151	07.55	09.05	09.35	11.00	11.35	Weekdays	Weekdays
EI. 153	10.10	11.20	11.50	13.15	13.50	Daily	Daily
EI. 155	12.40	13.50	14.20	15.45	16.20	Sun. Mon. Fri.	Sun.
EI. 157	15.10	16.20	16.50	18.15	18.50	Daily	—
EI. 601	16.05	17.15	17.45	19.10	19.45	—	Mon. Wed. Fri.
EI. 163	18.00	19.10	19.40	21.05	21.40	Daily	Daily

As from 3rd October Services operate to and from London Airport instead of Northolt Airport.

LONDON—SHANNON (Via Dublin)

Flight No.	Check-in Times: Waterloo Air Terminal	Check-in Times: London Airport	Depart London Airport	Arrive Dublin Airport	Depart Dublin Airport	Arrive Shannon Airport	FREQUENCY: 3rd October to 30th October	FREQUENCY: 31st October to Mid-April
EI. 153/101	10.10	11.20	11.50	13.15	15.20	16.20	Daily	Weekdays

SHANNON—LONDON (Via Dublin)

Flight No.	Check-in Shannon Airport	Depart Shannon Airport	Arrive Dublin Airport	Depart Dublin Airport	Arrive London Airport	Arrive Waterloo Air Terminal
EI. 100/160	16.20	16.50	17.50	19.00	20.20	21.45

Customs formalities are carried out during the halt at Dublin Airport.

DUBLIN—SHANNON

Flight No.	Check-in Times: City Air Terminus	Check-in Times: Dublin Airport	Depart Dublin Airport	Arrive Shannon Airport	FREQUENCY: 3rd October to 30th October	FREQUENCY: 31st October to Mid-April
EI. 101	14.20	14.50	15.20	16.20	Daily	Weekdays

SHANNON—DUBLIN

Flight No.	Check-in Shannon Airport	Depart Shannon Airport	Arrive Dublin Airport	Arrive City Air Terminus
EI. 100	16.20	16.50	17.50	18.25

PASSENGERS ARE REMINDED TO CANCEL UNWANTED RESERVATIONS PROMPTLY

DUBLIN—CARDIFF

Flight No.	Check-in Times: City Air Terminus	Check-in Times: Dublin Airport	Depart Dublin Airport	Arrive Cardiff Airport	Arrive General Rly. Stn.	FREQUENCY: 3rd to 30th October	FREQUENCY: 31st October to Mid-April
EI. 360	09.20	09.50	10.20	11.45	12.25	Weekdays	Mon. Tue. Thu. Fri. Sat.

CARDIFF—DUBLIN

Flight No.	Check-in Times: General Rly. Stn.	Check-in Times: Cardiff Airport	Depart Cardiff Airport	Arrive Dublin Airport	Arrive City Air Terminus
EI. 361	13.30	14.05	14.35	16.05	16.40

DUBLIN—BRISTOL

Flight No.	Check-in Times: City Air Terminus	Check-in Times: Dublin Airport	Depart Dublin Airport	Arrive Whitchurch Airport	Arrive Temple Mead Rly. Stn.	Arrive Bristol Tramways Offices City Centre	FREQUENCY: 3rd to 30th October	FREQUENCY: 31st October to Mid-April
EI. 360	09.20	09.50	10.20	12.20	13.00	13.05	Weekdays	Mon. Tue. Thu. Fri. Sat.

BRISTOL—DUBLIN

Flight No.	Check-in Times: Bristol Tramways Office City	Check-in Times: Temple Mead Rly. Stn.	Check-in Times: Whitchurch Airport	Depart Whitchurch Airport	Arrive Dublin Airport	Arrive City Air Terminus
EI. 361	12.55	13.00	13.30	14.00	16.05	16.40

The Bristol Service will call at Cardiff when traffic is offering to and from that city. When this stop is omitted arrival times at Bristol and Dublin will be 25 minutes earlier.

DUBLIN—BIRMINGHAM

Flight No.	Check-in Times: City Air Terminus	Check-in Times: Dublin Airport	Depart Dublin Airport	Arrive Birmingham Airport	Arrive Air Terminal Civic Centre	FREQUENCY: 3rd October to Mid-April
EI. 270	09.00	09.30	10.00	11.25	12.20	Weekdays

BIRMINGHAM—DUBLIN

Flight No.	Check-in Times: Air Terminal Civic Centre	Check-in Times: Birmingham Airport	Depart Birmingham Airport	Arrive Dublin Airport	Arrive City Air Terminal
EI. 271	11.00	11.40	12.10	13.45	14.20

DUBLIN—LIVERPOOL

Flight Nos.	Check-in Times: City Air Terminus	Check-in Times: Dublin Airport	Depart Dublin Airport	Arrive Speke Airport	Arrive Adelphi Hotel	Arrive Lime St. Rly. Stn.	FREQUENCY: 3rd to 30th October	FREQUENCY: 31st October to Mid-April
EI. 180	07.40	08.10	08.40	09.45	10.30	10.35	Weekdays	Weekdays
EI. 184	11.40	12.10	12.40	13.45	14.30	14.35	Mon. Fri.	—
EI. 186	13.30	14.00	14.30	15.35	16.20	16.25	Sun.	Sun.
EI. 190	15.40	16.10	16.40	17.45	18.30	18.35	Weekdays	Weekdays

LIVERPOOL—DUBLIN

Flight Nos.	Check-in Times: Lime St. Rly. Stn.	Check-in Times: Adelphi Hotel	Check-in Times: Speke Airport	Depart Speke Airport	Arrive Dublin Airport	Arrive City Air Terminus
EI. 181	09.20	09.25	09.50	10.20	11.30	12.05
EI. 185	13.45	13.50	14.15	14.45	15.55	16.30
EI. 187	15.20	15.25	15.50	16.20	17.30	18.05
EI. 191	17.50	17.55	18.20	18.50	20.00	20.35

DUBLIN—MANCHESTER

EI. 500/501—Viscount; KL. 151/152—Convair

Flight Nos.	Check-in Times: City Air Terminus	Check-in Times: Dublin Airport	Depart Dublin Airport	Arrive Manchester Airport	Arrive Airways Terminus	FREQUENCY: 3rd October to Mid-April
EI. 204	08.45	09.15	09.45	11.00	11.55(1)	Mon. Thu.
EI. 500	09.45	10.15	10.45	11.40	12.35(1)	Tue. Sat.
EI. 206	09.55	10.25	10.55	12.10	13.05(1)	Sun.
KL. 152	12.30	13.00	13.30	14.35	15.50(2)	Wed. Fri.
EI. 212	17.00	17.30	18.00	19.15	20.10(1)	Daily
EI. 216	19.20	19.50	20.20	21.35	22.30(1)	Sun.

MANCHESTER—DUBLIN

Flight Nos.	Check-in Times: Airways Terminus	Check-in Times: Manchester Airport	Depart Manchester Airport	Arrive Dublin Airport	Arrive City Air Terminus	FREQUENCY: 3rd October to Mid-April
EI. 203	08.25(1)	08.55	09.25	10.45	11.20	Mon. Tue. Thu. Sat.
KL. 151	10.05(2)	10.50	11.20	12.30	13.05	Wed. Fri.
EI. 501	16.15(1)	16.45	17.15	18.15	18.50	Tue. Sat.
EI.211	16.30(1)	17.00	17.30	18.50	19.25	Sun. Mon. Wed. Thu. Fri.
EI. 217	21.25(1)	21.55	22.25	23.45	00.20	Sun.

(1) B.E.A. Air Terminus, Royal Exchange, Manchester. (2) K.L.M. Airways Terminus, 88 Deansgate, Manchester.

PASSENGERS ARE REMINDED TO CANCEL UNWANTED RESERVATIONS PROMPTLY

All Services Tourist Class

DUBLIN—ISLE OF MAN

ISLE OF MAN—DUBLIN

Flight No.	Check-in Times: City Air Terminus	Check-in Times: Dublin Airport	Depart Dublin Airport	Arrive Ronaldsway Airport	Arrive Pier Arcade Douglas	FREQUENCY: 3rd to 30th October	FREQUENCY: 31st October to Mid-April	Flight No.	Check-in Times: Pier Arcade Douglas	Check-in Times: Ronaldsway Airport	Depart Ronaldsway Airport	Arrive Dublin Airport	Arrive City Air Terminus
EI. 250	14.00	14.30	15.00	15.40	16.15	Mon. Wed. Fri. Sat.	Sat.	EI. 251	15.25	15.55	16.25	17.05	17.40

DUBLIN—GLASGOW

GLASGOW—DUBLIN

Flight No.	Check-in Times: City Air Terminus	Check-in Times: Dublin Airport	Depart Dublin Airport	Arrive Renfrew Airport	Arrive Air Terminal St. Enoch Sq.	FREQUENCY: 3rd to 30th October	FREQUENCY: 31st October to Mid-April	Flight No.	Check-in Times: Air Terminal St. Enoch Sq.	Check-in Times: Renfrew Airport	Depart Renfrew Airport	Arrive Dublin Airport	Arrive City Air Terminal	FREQUENCY: 3rd to 30th October	FREQUENCY: 31st October to Mid-April
EI. 222	08.00	08.30	09.00	10.20	11.10	Weekdays	Weekdays	EI. 223	10.05	10.35	11.05	12.25	13.00	Weekdays	Weekdays
EI. 350	14.15	14.45	15.15	16.35	17.25	Mon. Tue. Thu. Sat.	—								
EI. 226	16.00	16.30	17.00	18.20	18.10	Sun. Wed. Fri.	Mon. Thu. Sat.	EI. 229/351	18.00	18.30	19.00	20.20	20.55	Daily	Mon. Thu. Sat.

DUBLIN—EDINBURGH (Via Glasgow)

EDINBURGH—DUBLIN (Via Glasgow)

Operates only from 3rd to 30th October

Flight No.	Check-in Times: City Air Terminus	Check-in Times: Dublin Airport	Depart Dublin Airport	Arrive Turnhouse Airport	Arrive 133 George St.	FREQUENCY: 3rd to 30th October	Flight No.	Check-in Times: 133 George St.	Check-in Times: Turnhouse Airport	Depart Turnhouse Airport	Arrive Dublin Airport	Arrive City Air Terminus
EI. 350	14.15	14.45	15.15	17.20	18.10	Mon. Tue. Thu. Sat.	EI. 351	17.15	17.45	18.15	20.20	20.55

This flight stops for fifteen minutes at Renfrew Airport, Glasgow.

THE DUBLIN/EDINBURGH SERVICE WILL BE SUSPENDED FROM 31st OCTOBER UNTIL MID-APRIL, 1955.

DUBLIN—PARIS

Viscount

Flight No.	Check-in Times: City Air Terminus	Check-in Times: Dublin Airport	Depart Dublin Airport	Arrive London Airport	Depart London Airport	Arrive Le Bourget Airport	Arrive Gare des Invalides	FREQUENCY: 3rd to 30th October	FREQUENCY: 31st October to Mid-April
EI. 520	10.00	10.30	11.00	— Direct —		14.05	15.15	Sun. Mon. Wed. Fri.	—
EI. 600	10.45	11.15	11.45	13.05	13.35	15.45	16.55	—	Mon. Wed. Fri.

PARIS—DUBLIN

Viscount

Flight No.	Check-in Times: Gare des Invalides	Check-in Times: Le Bourget Airport	Depart Le Bourget Airport	Arrive London Airport	Depart London Airport	Arrive Dublin Airport	Arrive City Air Terminus	FREQUENCY: 3rd to 30th October	FREQUENCY: 31st October to Mid-April
EI. 521	14.10	15.05	15.35	— Direct —		16.50	17.25	Sun. Mon. Wed. Fri.	—
EI. 601	15.40	16.35	17.05	17.15	17.45	19.10	19.45	—	Mon. Wed. Fri.

It should be noted that as from 31st October the Paris Viscount service will operate via London Airport. No traffic will be accepted between London and Paris.

DUBLIN—JERSEY
DUBLIN—LOURDES } These services are suspended during the Winter and will be resumed in Spring 1955.

PASSENGERS ARE REMINDED TO CANCEL UNWANTED RESERVATIONS PROMPTLY

DUBLIN—AMSTERDAM

Aer Lingus—Viscount K.L.M.—Convair

All Services Tourist Class

Flight No.	Check-in Times: City Air Terminus	Check-in Times: Dublin Airport	Depart Dublin Airport	Arrive Manchester Airport	Depart Manchester Airport	Arrive Schiphol Airport	Arrive Museumplein	FREQUENCY: 3rd October to Mid-April
EI. 500	09.45	10.15	10.45	11.40	12.10	14.40	15.40	Tue. Sat.
KL. 152	12.30	13.00	13.30	14.35	15.15	18.00	19.00	Wed. Fri.

AMSTERDAM—DUBLIN

Flight No.	Check-in Times: Museumplein	Check-in Times: Schiphol Airport	Depart Schiphol Airport	Arrive Manchester Airport	Depart Manchester Airport	Arrive Dublin Airport	Arrive City Air Terminus	FREQUENCY: 3rd October to Mid-April
EI. 501	14.50	15.30	16.10	16.45	17.15	18.15	18.50	Tue. Sat.
KL. 151	08.25	09.05	09.45	10.40	11.20	12.30	13.05	Wed. Fri.

MANCHESTER—AMSTERDAM

AMSTERDAM—MANCHESTER

Aer Lingus and B.E.A.—Viscount K.L.M.—Convair

Flight No.	Check-in Times: Airways Terminus	Check-in Times: Manchester Airport	Depart Manchester Airport	Arrive Schiphol Airport	Arrive Museumplein	FREQUENCY: 3rd October to Mid-April	Flight No.	Check-in Times: Museumplein	Check-in Times: Schiphol Airport	Depart Schiphol Airport	Arrive Manchester Airport	Arrive Airways Terminus
EI. 500	11.10 (1)	11.40	12.10	14.40	15.40	Tue. Sat.	EI. 501	14.50	15.30	16.10	16.45	17.40 (1)
BE. 454	10.30 (1)	11.00	11.30	14.05	15.05	Mon. Thu.	BE. 455	16.55	17.35	18.15	18.50	19.45 (1)
KL. 150	11.15 (2)	12.00	12.30	15.15	16.15	Sun.*	KL. 149	08.25	09.05	09.45	10.40	11.55 (2)
KL. 152	14.00 (2)	14.45	15.15	18.00	19.00	Wed. Fri.	KL. 151	08.25	09.05	09.45	10.40	11.55 (2)

(1) B.E.A. Air Terminus, Royal Exchange, Manchester. (2) K.L.M. Airways Terminus, 88 Deansgate, Manchester

***The Sunday service, KL.149/150, will not operate from 31st October to 28th February inclusive.**

CHRISTMAS PERIOD 1954

During the period 17th December—4th January inclusive many additional services will be operated on the Company's Cross-Channel Routes. On 25th and 26th December, however, all services will be suspended. Details of the extra Christmas services are available in a special leaflet.

AIRPORT COACH CHARGES

(Subject to alteration without notice)

At :	AMSTERDAM	D.Fl. 1.00	At : ISLE OF MAN — 2s. 6d.
	BIRMINGHAM	3s. 0d.	LIVERPOOL — 2s. 0d.
	BRISTOL	2s. 0d.	LONDON — 5s. 0d.
	CARDIFF	3s. 0d.	MANCHESTER — 3s. 6d.
	DUBLIN	2s. 0d.	PARIS — F.Fr. 200
	EDINBURGH	2s. 6d.	*SHANNON/LIMERICK — 3s. 0d.
	GLASGOW	2s. 6d.	

**Public bus service.*

These are adult one-way fares. Children under 12 years of age will be charged half fare.

PASSENGERS ARE REMINDED TO CANCEL UNWANTED RESERVATIONS PROMPTLY

FREIGHTER SERVICES TIMETABLE

Freight is also carried on all Passenger Services

DUBLIN – LONDON – DUBLIN

Flight No.	Depart Dublin Airport	Arrive London Airport	FREQUENCY 3rd October to Mid-April	Flight No.	Depart London Airport	Arrive Dublin Airport
EI. 800	10.40	12.40	Wed. Fri.	EI. 801	14.40	16.40

DUBLIN – BIRMINGHAM – DUBLIN

Flight No.	Depart Dublin Airport	Arrive Birmingham Airport	FREQUENCY 3rd October to Mid-April	Flight No.	Depart Birmingham Airport	Arrive Dublin Airport
EI. 840	12.15	13.40	Wed. Sat.	EI. 841	15.40	17.15

DUBLIN – BRISTOL – DUBLIN

Flight No.	Depart Dublin Airport	Arrive Whitchurch Airport	FREQUENCY 3rd October to Mid-April	Flight No.	Depart Whitchurch Airport	Arrive Dublin Airport
EI. 360	10.20	12.20	Tue. Thu.	EI. 361	14.00	16.05
These flights operate via Rhoose Airport, Cardiff.						

DUBLIN – CARDIFF – DUBLIN

Flight No.	Depart Dublin Airport	Arrive Cardiff Airport	FREQUENCY 3rd October to Mid-April	Flight No.	Depart Cardiff Airport	Arrive Dublin Airport
EI. 360	10.20	11.45	Tue. Thu.	EI. 361	14.35	16.05

DUBLIN – LIVERPOOL – DUBLIN

Flight No.	Depart Dublin Airport	Arrive Speke Airport	FREQUENCY 3rd October to Mid-April	Flight No.	Depart Speke Airport	Arrive Dublin Airport
EI. 810	12.15	13.20	Mon. Thu.	EI. 811	15.20	16.30

DUBLIN – MANCHESTER – DUBLIN

Flight No.	Depart Dublin Airport	Arrive Manchester Airport	FREQUENCY 3rd October to Mid-April	Flight No.	Depart Manchester Airport	Arrive Dublin Airport
EI. 820	10.40	11.55	Tue. Thu. Sat.	EI. 821	14.10	15.30

DUBLIN – GLASGOW – DUBLIN

Flight No.	Depart Dublin Airport	Arrive Renfrew Airport	FREQUENCY 3rd October to Mid-April	Flight No.	Depart Renfrew Airport	Arrive Dublin Airport
EI. 830	12.15	13.35	Tue. Fri.	EI. 831	15.40	17.00

GENERAL CARGO RATES PER KILOGRAM

Rates apply from Airport to Airport and are subject to alteration without notice.

Between	DUBLIN		SHANNON	
	Under 45 Kg.	45 Kg. and over	Under 45 Kg.	45 Kg. and over
and	s. d.	s. d.	s. d.	s. d.
AMSTERDAM	2 2 D.Fl. 1.16	1 8 0.87	2 8 1.42	2 0 1.07
BIRMINGHAM	0 11	0 9	1 4	1 0
BRISTOL ...	0 11	0 9	1 4	1 0
CARDIFF ...	0 10	0 8	1 4	1 0
EDINBURGH	0 10	0 8	1 4	1 0
GLASGOW ...	0 9	0 7	1 3	1 0
ISLE OF MAN	0 6	0 5	1 0	0 9
LIVERPOOL ...	0 8	0 6	1 1	0 10
LONDON ...	1 1	0 10	1 7	1 3
MANCHESTER	0 9	0 7	1 1	0 10
PARIS	2 2 F.Fr. 106	1 8 80	2 8 131	2 0 99
SHANNON ...	0 6	0 5	—	—

Between	MANCHESTER	
	Under 45 Kg.	45 Kg. and over
and AMSTERDAM	1s. 8d. D.Fl. 0.89	1s. 3d. D.Fl. 0.67

One kilogram (kg) is approximately two and one-fifth lbs.

INFORMATION AND PARTICULARS

Aer Lingus will arrange the transport of your goods by air to any part of the world. The Aer Lingus Freight System can now handle almost every type of freight, including heavy machinery, motor cars, horses and all types of livestock. Please consult your freight Agent or the nearest Aer Lingus office for full particulars of schedules and rates and information on freight by air—ask for our freight booklet. Freight is accepted for carriage in accordance with the Company's General Conditions of Carriage and Regulations.

TOURIST CLASS FARES – EFFECTIVE 3rd OCTOBER, 1954

Route		One-Way		Round-Trip		Excursion Return Fare		Excursion Return Validity	Excess Baggage Per Kg. (2.2 lbs.)
		£ s.	U.S. $	£ s.	U.S. $	£ s.	U.S. $	Days	s. d.
Between **DUBLIN** and AMSTERDAM	D.Fl.	14 15 157.00	41.30 —	26 11 282.60	74.40 —	22 5 236.80	62.30 —	23	3 9 1.97
BIRMINGHAM	...	5 13	15.90	10 4	28.70	8 10	23.80	17	1 5
BRISTOL	...	5 19	16.70	10 15	30.10	8 19	25.10	17	1 6
CARDIFF	...	5 8	15.20	9 15	27.40	8 3	22.90	17	1 5
EDINBURGH	...	5 12	15.70	10 2	28.30	8 2	22.70	17	1 5
GLASGOW	...	5 1	14.20	9 2	25.60	7 4	20.20	17	1 4
ISLE OF MAN	...	2 10	7.00	4 10	12.60	3 10	9.80	17	0 8
LIVERPOOL	...	4 6	12.10	7 15	21.80	6 11	18.40	17	1 1
LONDON	...	7 18	22.20	14 5	40.00	11 15	32.90	17	2 0
MANCHESTER	...	4 12	12.90	8 6	23.30	6 16	19.10	17	1 2
PARIS	F.Fr.	12 10 12,300	35.00 —	22 10 22,140	63.00 —	— —	— —	— —	3 2 154
SHANNON	...	3 0	8.40	5 8	15.20	4 10	12.60	17	0 8
Between **SHANNON** and BIRMINGHAM	...	8 13	24.30	15 12	43.80	13 0	36.40	17	2 1
BRISTOL	...	8 19	25.10	16 3	45.20	13 9	37.70	17	2 1
CARDIFF	...	8 8	23.60	15 3	42.50	12 13	35.50	17	2 0
EDINBURGH	...	8 12	24.10	15 10	43.40	12 12	35.30	17	2 2
GLASGOW	...	8 1	22.60	14 10	40.70	11 14	32.80	17	2 1
ISLE OF MAN	...	5 10	15.40	9 18	27.80	8 0	22.40	17	1 3
LIVERPOOL	...	7 6	20.50	13 3	36.90	11 1	31.00	17	1 9
LONDON	...	10 7	29.00	18 13	52.20	16 5	45.50	17	2 8
MANCHESTER	...	7 12	21.30	13 14	38.40	11 6	31.70	17	1 9
Between **MANCHESTER** and AMSTERDAM	D.Fl.	10 3 108.00	28.50 —	18 6 194.40	51.30 —	15 19 169.70	44.70 —	23	2 7 1.36

REGULATIONS

All fares published in this timetable are TOURIST class fares and are valid for travel on TOURIST class services only. Passenger fares cover only carriage from AIRPORT to AIRPORT and a separate charge (see page 7) is made for passengers who use the coach service between city terminals and airports.

BAGGAGE. For travel exclusively on the services shown in this timetable the free baggage allowance for adults and children two years of age and over is 20 kg. (44 lb.). There is no free baggage allowance for infants travelling at 10 per cent. of the adult fare. See also under Passenger Information on page 11.

VALIDITY. One-Way and Round Trip fares are valid for twelve months from date of commencement of outward journey. Excursion fares are valid for 17 or 23 days as specified.

OPEN-JAW FACILITIES are available between Ireland and United Kingdom and between Dublin and Amsterdam/Paris/Brussels. Full details of open-jaw facilities and fares on application.

Excursion return fares may be combined with onward domestic fares, but not with onward international fares. Each excursion fare may be sold only in the countries between which it is applicable.

All Fares, Rates, Charges and Regulations are Subject to Alteration without Notice

INFORMATION AND BOOKING OFFICES

All enquiries regarding reservations should be made to your travel agent or to any one of the following addresses:

AMSTERDAM
K.L.M. Central Booking Office,
Schiphol Airport. Tel. : 62411.

AMSTERDAM
K.L.M. City Office,
1-3, Leidseplein, Amsterdam. Tel. : 38883.

BIRMINGHAM
British European Airways, Air Terminal,
Civic Centre, Birmingham. Tel.: Midland 3821.

BRISTOL
British European Airways,
Whitchurch Airport, Bristol.
Tel. : Bristol 26451.

CARDIFF
British European Airways,
20, Castle Arcade, Cardiff.
Tel. : Cardiff 22541/2.

DUBLIN
Aer Lingus, Passenger Booking Office,
40, Upper O'Connell Street, Dublin.
Tel. : Dublin 42921.

DUBLIN
Aer Lingus, City Air Terminus,
4, Cathal Brugha Street, Dublin.
Tel. : Dublin 43011.

EDINBURGH
British European Airways, 133 George Street,
Edinburgh. Tel. : Edinburgh 34823/4.

GLASGOW
British European Airways, 122, St. Vincent St.,
Glasgow. Tel. : City 7055.

ISLE OF MAN
British European Airways,
Pier Arcade, Douglas. Tel. : Douglas 2306.

ISLE OF MAN
British European Airways,
Ronaldsway Airport, Ballasalla.
Tel. : Castletown Man 2166.

LIMERICK
Aer Lingus, Passenger Booking Office,
Cruise's Hotel, Limerick. Tel.: Limerick 556.

LIVERPOOL
British European Airways,
3, Bold Street, Liverpool, 1.
Tel. : Royal 6781.

LONDON
Aer Lingus, Dorland Hall, Lr. Regent St.,
S.W.1. Tel. : Whitehall 1080.

MANCHESTER
British European Airways,
Air Terminus, Royal Exchange, Manchester, 2.
Tel. : Deansgate 4334.

PARIS
Aer Lingus, 4 rue de Castiglione, Paris 1 e.
Tel. : Opera 80-20/21.

PARIS
Air France, 119-121 Champs Elysees, Paris 8 e.
Tel. : Balzac 50-29. Balzac 70-50.

SHANNON
Aer Lingus, Shannon Airport.
Tel. : Shannon Airport 79/80.

AER LINGUS ARE GENERAL AGENTS IN IRELAND FOR :

AIR FRANCE	L.A.I.
ALITALIA	P.A.L.
B.E.A.	SABENA
B.O.A.C.	S.A.S.
IBERIA	SWISSAIR
K.L.M.	T.C.A.

AER LINGUS HAS APPOINTED THE FOLLOWING GENERAL AGENTS :

BELGIUM, LUXEMBOURG.....SABENA
CANADA.....T.C.A.
DENMARK, NORWAY, SWEDEN.....S.A.S.
FRANCE.....AIR FRANCE
GREAT BRITAIN, ISLE OF MAN, CHANNEL ISLANDS.....B.E.A.
HOLLAND.....K.L.M.
SPAIN.....IBERIA
SWITZERLAND.....SWISSAIR
WESTERN GERMANY.....B.E.A.

IRISH TOURIST BUREAU

DUBLIN : 14 Upper O'Connell Street.
'Phone : 44718/9/10

LONDON : 71 Regent Street, S.W.1.
'Phone : Regent 6801/3

NEW YORK : Ireland House, 33 East 50th St.
'Phone : Plaza 3/0159-60

PASSENGER INFORMATION

CONDITIONS OF CARRIAGE AND REGULATIONS

Carriage of Passengers and Baggage and of Cargo is performed in accordance with Aer Lingus General Conditions of Carriage and Regulations, which are available for inspection at all terminals and booking offices of the Company. Official abbreviations for Carriers' names will be shown in the routing column of the passenger ticket, and a complete list of these abbreviations is published in Aer Lingus Regulations.

BAGGAGE. (a) **Free Allowance:** The free allowance for adults and children paying half fare is :

Where the TOURIST Class Fare is paid—20 Kilograms (44 lbs.)
Where the FIRST Class Fare is paid—30 Kilograms (66 lbs.)

Where the fare paid is a combination of FIRST Class and TOURIST Class Fares the passenger will get the FIRST Class free allowance on sectors for which the FIRST Class Fare is paid and the TOURIST Class free allowance on sectors for which the TOURIST Class Fare is paid.

(b) **Personal Items :** In addition to the free allowance you may carry free of charge only the following :—

A lady's handbag or pocketbook ; an overcoat or wrap ; a foot rug ; an umbrella or walking stick ; a pair of binoculars ; a small camera ; a reasonable amount of reading matter for the flight ; infant's food for consumption en route and infant's carrying basket ; fully collapsible wheel-chair.

Other articles such as brief cases, typewriters, heavy cameras, overnight bags, parcels, or similar articles will be weighed and included in the total baggage weight.

(c) **Excess :** Subject to space being available, you may carry baggage in excess of the free allowance at the rates shown in this Timetable.

(d) **Prohibited Articles.** Please do not carry in your baggage articles which ignite easily, such as cigarette lighter fluid, matches, etc.

(e) **Commercial Samples.** Baggage should contain personal effects only, but you may carry samples provided you comply with Customs regulations.

(f) **Cycles, Tandems, Auto Cycles, Motor Scooters and Motor Cycles.** Subject to space being available and on payment of a separate charge you may carry any one of the above items as baggage. Details of charges on application.

BOOKINGS. Please book your seat as far in advance as you can, and if possible, make onward and return reservations at the same time, or, at the latest, before you commence your outward journey. You are advised to confirm your onward and return reservations at each stop-over point, and when you arrive at your destination.

CANCELLATION OF RESERVATIONS. If you must cancel please give Aer Lingus as much notice as possible so that the cancelled seat can be offered for re-sale. By early cancellation you avoid the risk of incurring no-show penalties and you facilitate some other passenger who may otherwise be unable to obtain a seat.

CHECK-IN TIMES are published in this Timetable. It is necessary for you to be at the city air terminal or airport check-in counter not later than the check-in time shown for the flight on which you are booked. If you arrive late you will not be allowed to travel on that flight and will have to pay a no-show charge.

CHILDREN AND INFANTS. Unaccompanied children under eight years of age will be carried only by advance special arrangement. Unaccompanied children between eight and twelve years of age must be accompanied to the airport and met on arrival by an adult.

Children's and Infants' Fares. Children two years of age and under twelve will be charged half the adult fare. One infant under two years of age accompanied by an adult will be charged 10 per cent. of the adult fare and each additional infant will be charged half the adult fare. Ages as at commencement of journey.

COACH SERVICES. Special coach services are normally available between city terminals and airports. Coach charges (which are not included in air fares) are shown on page 7 and are payable by the passenger at time of coach departure.

COMMON INTEREST GROUP TRAVEL. A reduction of ten per cent. per ticket will be granted to bona-fide groups of 15 or more adults making the same journey, who travel together in the same aircraft. This discount does not apply to student fares.

GARAGE FACILITIES. You can arrange to have your car stored and serviced at Dublin Airport by the Airport authorities.

GOVERNMENT REQUIREMENTS FOR FOREIGN TRAVEL. Aer Lingus or its Agents will be pleased to provide you with all available information to assist you in planning your journey, but you must personally ensure that you comply with all passport, visa, health, currency, immigration or other government regulations, and Aer Lingus cannot accept responsibility if you are inconvenienced because of any irregularity in these matters. You will need your travel documents on your journey, so remember not to pack them in your baggage.

GRATUITIES. Aer Lingus staff are not permitted to accept tips.

INSURANCE. If you require personal accident or baggage insurance, Aer Lingus will be pleased to arrange it for you.

LIVE ANIMALS. We regret that we cannot carry animals in the passenger cabin, but when special arrangements are made they may be carried in the freight holds.

NO-SHOW CHARGES. Where you fail to join a service on which you hold a reservation, unless Aer Lingus has received prior notice of cancellation from you, a no-show charge of 25% of the one-way fare or £2, whichever is higher, will be made when you present your ticket for refund or other disposition.

PUNCTUALITY. Every effort is made to ensure the punctuality of our flights, but we cannot guarantee that departures or arrivals will be made at the exact times stated in this Timetable, or that connections with other services will be made, nor can we accept responsibility for the consequences of a delay to, or cancellation of any flight. In the event of your service being cancelled, every effort will be made to accommodate you on another flight, or, if you so request, a refund of the unused value of your ticket will be made.

REFRESHMENTS. Light refreshments are served free of charge on many routes. There is an excellent restaurant at Dublin Airport and good buffet and restaurant facilities at most other Airports. Drinks, cigarettes and chocolates may be purchased on Aer Lingus flights.

REFUNDS. You should send your application for refund on an unused ticket to your travel agent or to any Aer Lingus Booking Office, not later than 30 days after the expiry date of the ticket. If you apply for refund on the return portion of a round-trip or excursion ticket, you will be refunded only the difference between the fare paid and the applicable one-way fare.

ROUND-TRIP DISCOUNT AND EXCURSION TICKETS. To secure the reduction you must purchase the round-trip or excursion ticket before you commence your journey.

SEAT BELTS. Please fasten your seat belt for take-off and landing, whenever the **" Fasten Seat Belts "** notice is displayed, and at the request of the hostess.

SMOKING. You may smoke cigarettes during flight, but no smoking is allowed during take-off and landing, whenever the **" No Smoking "** notice is displayed, and when the hostess requests you to refrain from smoking. Smoking of pipes and cigars is not permitted.

STOPOVERS. Provided you give notice at time of booking you may break your journey at scheduled stopping places en route without losing the benefit of the through fare.

STUDENT FARES. Specially reduced return fares are available for full-time students, travelling between home and school, college or university, and to student nurses travelling between their homes in Ireland and recognised training hospitals in the United Kingdom. Applicants must be under twenty-six years of age. For full details ask for our Student Fare Leaflet.

TAXES. Taxes levied by governments or by local authorities are not included in the fares.

TOUR CONDUCTORS. Conductors of advertised group tours will be granted free or reduced fare tickets on application, provided certain requirements are fulfilled.

UNIVERSAL AIR TRAVEL PLAN. Aer Lingus will be pleased to honour your Travel Card if you present it at any of our Booking Offices.

Aer Lingus is a member of the International Air Transport Association (IATA).

All sales are subject to the Regulations and Conditions laid down by IATA.

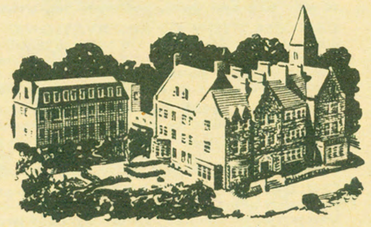

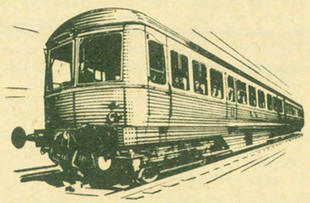

3 WAYS TO ENSURE A HAPPY IRISH HOLIDAY

- **C.I.E. conducted motor coach tours** of 6 to 12 days duration enable you to see the cities, countryside and sea-coasts of Ireland in great comfort. Fares cover transportation, hotel accommodation, meals and gratuities.

There are special "**go-as-you-please**" tickets enabling you to travel inexpensively by the regular train and bus services, staying where you wish for as long as you please.

C.I.E.'s Great Southern Hotels at Parknasilla, Killarney, Kenmare, Mulrany, Galway, Sligo are first-class hotels located amid some of Ireland's loveliest scenery on the south-west and western coasts.

Ask your travel agent for brochures or write Coras Iompair Eireann, Public Relations Department, 59 Upper O'Connell Street, Dublin

CORAS IOMPAIR EIREANN

You'll enjoy your holidays

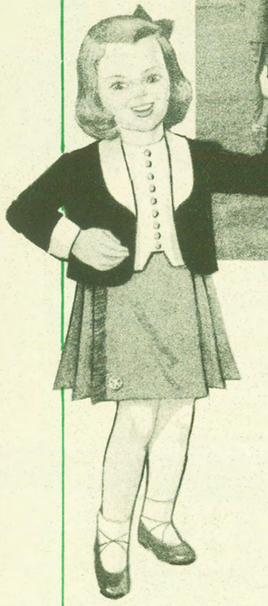

...where Irish skies are smiling

Have the holiday you've always promised yourself: lazing and relaxing in the enchantment of tender green hills sprinkled with snow-white cottages . . . . walking amid mystic blue mountains by tumbling trout streams . . . . golfing in a golfer's paradise—wherever feet or fancy take you.

Forget your worries when you holiday in this friendly, smiling land.

Issued by Fógra Fáilte
the National Tourist Publicity Organisation

For all holiday information consult your Travel Agent or:

IRISH TOURIST BUREAU

London—71 Regent Street, W.1; Dublin—14 Upper O'Connell Street; New York—33 East 50th Street