AER LINGUS

IRISH AIR LINES

SUMMER TIMETABLE 1955



effective from April 17th

FUEL FOR POWER..

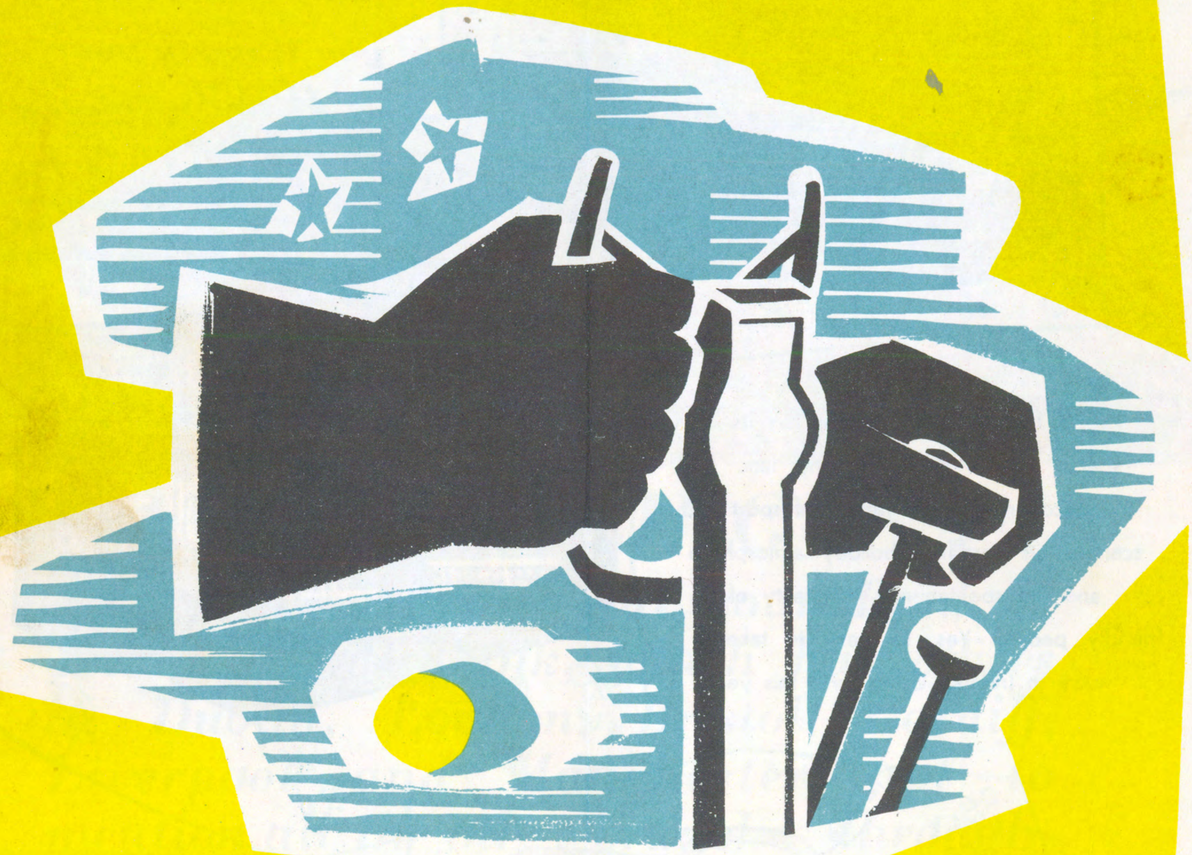

AER LINGUS VISCOUNTS

fly on BP AVIATION TURBINE FUEL

BP is the registered trademark of the British Petroleum Company Limited

Printed in the Republic of Ireland by The Ormond Printing Co. Ltd.

AER LINGUS

AER-LÍNTE ÉIREANN

AM-CHLÁR AN tSAMHRAIDH, 1955



AER LINGUS

IRISH AIR LINES

SUMMER TIMETABLE 1955



effective from April 17th

Made for pleasure with...

100% AMERICAN VIRGINIA TOBACCO



AFTON MAJOR

the BIG cigarette of luxury!

CARROLLS OF DUNDALK, TOBACCO MANUFACTURERS SINCE 1824

Available in Ireland, Britain, France, and on all Aer Lingus Aircraft

Dublin's Leading Hotels

CENTRAL HOTEL
EXCHEQUER STREET, DUBLIN.

Telegraphic Address: "CENTRAL DUBLIN." Telephone: 78341 (4 lines).

Over 100 bedrooms. Courtesy, comfort and good cuisine.

CLARENCE HOTEL
WELLINGTON QUAY, DUBLIN.

Telegraphic Address: "CLARENCE" DUBLIN. Telephone: 76178 (3 lines).

DOLPHIN HOTEL
ESSEX STREET (Parliament Street), DUBLIN

Telegraphic Address: "DOLPHIN DUBLIN." Telephone: 72886.

Close to Dublin Castle and the City Hall.

FOUR COURTS HOTEL
INNS QUAY, DUBLIN

Telegraphic Address: "EXCEL DUBLIN." Telephone: 71161 (5 lines).

Moderate charges, first class amenities, centrally situated.

GRESHAM HOTEL
O'CONNELL STREET, DUBLIN.

Telegraphic Address: "GRESHAM DUBLIN." Telephone: 46881 (15 lines).

Beside the Aer Lingus City Air Terminus

JURY'S HOTEL
COLLEGE GREEN, DUBLIN.

Telegraphic Address: "JURY'S DUBLIN." Telephone: 79811 (10 lines).

Ideally situated in the centre of the City.

MARINE HOTEL
SUTTON, CO. DUBLIN.

Fully licensed, excellent cuisine, beautiful gardens with private entrance to beach, 3 golf courses adjacent. 15 minutes bus or rail service to city. Telephone: 323040.

MOIRA HOTEL
TRINITY STREET, DUBLIN.

Telegraphic Address: "MOIRA DUBLIN." Telephone: 77328-9.

A select Hotel in the centre of the city.

HOTEL PIERRE
SEA FRONT, DUN LAOGHAIRE, CO. DUBLIN.

Telephone: 81804, 856881, 872231.

We extend to you a cordial invitation to visit us. We feel that a meeting will be to our mutual satisfaction and pleasure.

PORTMARNOCK COUNTRY CLUB HOTEL
CO. DUBLIN

Telephone: Portmarnock 16 or 50 for Reservation or Hotel Pullman Saloon.

In own Pleasure Grounds. Adjoining Beach and Golf Links. The nearest Grade A Hotel to Dublin Airport.

ROSS'S HOTEL
DUN LAOGHAIRE, CO. DUBLIN.

Telegraphic Address: "ROSSOTEL, DUN LAOGHAIRE." Telephone: 81195-6.

One of the best hotels on the coast, 7 miles from Dublin.

ROYAL HIBERNIAN HOTEL
DAWSON STREET, DUBLIN.

Telegraphic Address: "HIBERNIA DUBLIN" Telephone: 72991 (12 lines).

In the heart of the city and in the best shopping centre.

ROYAL MARINE HOTEL
DUN LAOGHAIRE, CO. DUBLIN.

Telegraphic Address: "COMFORT DUN LAOGHAIRE" Telephone: 81911-3.

An Irish hotel in a Mediterranean setting.

RUSSELL HOTEL
ST. STEPHEN'S GREEN, DUBLIN.

Telegraphic Address: "GASTRONOME DUBLIN" Telephone: 54151 (5 lines).

Overlooking St. Stephen's Green. Noted for its cuisine.

ST. LAWRENCE HOTEL
HOWTH, CO. DUBLIN

Overlooking Howth Harbour. Sea and Mountain air; only 20 minutes from Dublin City. Enjoy the best of both worlds.
Telephone: 322253.

SHELBOURNE HOTEL
ST. STEPHEN'S GREEN, DUBLIN.

Telegraphic Address: "SHELOTEL DUBLIN." Telephone: 66471 (14 lines).

Situated in the heart of Dublin, facing south, overlooking the Dublin Mountains. The most distinguished address in Ireland.

STANDARD HOTEL
HARCOURT STREET, DUBLIN.

Telegraphic Address: "STANDARD HOTEL DUBLIN." Telephone: 52324.

The leading unlicensed Hotel in Dublin.

WICKLOW HOTEL
WICKLOW STREET, DUBLIN

Telegraphic Address: "WICKLOW HOTEL DUBLIN." Telephone: 77939.

Off Grafton Street, — premier shopping centre; fully licensed; Wireless, Heating, P.O. Telephones in all rooms.

WYNN'S HOTEL
LOWER ABBEY STREET, DUBLIN.

Telegraphic Address: "WYNN'S DUBLIN." Telephone: 45131 (3 lines).

Make sure of your Hotel accommodation—

BOOK NOW!

Ireland's Leading Car Rental Firms

ADAIR-RYAN SELF DRIVE,
33 UPPER O'CONNELL STREET, DUBLIN.
Telephone: 76771. Telegrams: "DRIVEurSELF, Dublin."
18 Hawkins Street, Dublin. 7 Crofton Ave., Dun Laoghaire.
14 Cook Street, Cork. 20 Sarsfield Street, Limerick.

CYRIL McCORMACK & CO., LTD.,
KINGRAM PLACE, FITZWILLIAM PLACE. DUBLIN.
Telephone: 65328. Telegrams: "HIREANDRIVE," Dublin.

CAR RENTALS. (Joe Cahill)
32 BACHELORS WALK, O'CONNELL BRIDGE, DUBLIN.
SELF DRIVE — LATEST FLEET.
Delivered to Airport Telephone: 54171.

METROPOLITAN MOTORS LTD.,
35a KILDARE STREET, DUBLIN.
Telephone: 62952/62096.

CROSS'S GARAGE LTD.,
SOUTH MALL, CORK.
Telephone: Cork 24301-2-3. Telegrams: "Crosscar, Cork."

MURRAY'S CAR RENTALS,
BAGGOT STREET BRIDGE, DUBLIN.
Telephones: 64784/62005/69492. Telegrams: "Muriecar, Dublin."
62 O'Connell St., Limerick. Tel.: 226; Amiens St. Station, Dublin. Tel.: 40712;
Dublin Airport, Telephone: 46851 ext. 267; Shannon Airport, Telephone: 127.

DONOVAN & CO., (J. F. O'Donovan).
51 GRAND PARADE, CORK.
Telephone: Cork 21382.

RELIABILITY CARS LTD.,
42 KILDARE STREET, DUBLIN.
Telephone: 66242. Telegrams: "Relicars, Dublin."

DUBTAX LTD.,
127a PEMBROKE LANE, DUBLIN.
Telephones: 61719 and 65556 (2 lines).

SHANNON TRAVEL LTD.,
DUBLIN: KILDARE HOUSE, WESTMORELAND STREET.
Telephone: 72855.
LIMERICK: 1 Cecil Street, Telephone: 1021.

LANSDOWNE MOTORS LTD.,
23 ST. STEPHEN'S GREEN, DUBLIN.
Telephone: 66351. Telegrams: "Lansdowne, Dublin."

SHELBOURNE MOTOR CO. LTD.,
20 KILDARE STREET, DUBLIN.
Telephone: 66931 (3 lines). Telegrams: "Discharge, Dublin."

L.S.E. MOTOR CO. LTD.,
35 NORTH FREDERICK STREET, DUBLIN.
Telephone: 46511/2. Telegrams: "Elsemco, Dublin."

TRAYNORS CAR HIRE SERVICE,
Dept. "E" Rere 25 FITZWILLIAM SQUARE, DUBLIN.
Telephones: 67357/61759. Telegrams: "Traycar, Dublin."

LIMERICK SELF-DRIVE SERVICE,
6 GLENTWORTH STREET, LIMERICK.
Telephone: Limerick 1298.
SHANNON AIRPORT 20 MINS. — FREE DELIVERY

WALDEN MOTOR CO. LTD.,
172/4 PARNELL STREET, DUBLIN.
Telephones: 40461/2/3. Telegrams: "Walcars, Dublin."

AER LINGUS

IMPORTANT—THIS TIMETABLE IS SUBJECT TO ALTERATION WITHOUT NOTICE AND DEPARTURE TIMES MUST BE CONFIRMED

APRIL						
S	–	3	10	17	24	
M	–	4	11	18	25	
T	–	5	12	19	26	
W	–	6	13	20	27	
T	–	7	14	21	28	
F	1	8	15	22	29	
S	2	9	16	23	30	

MAY						
S	1	8	15	22	29	
M	2	9	16	23	30	
T	3	10	17	24	31	
W	4	11	18	25	–	
T	5	12	19	26	–	
F	6	13	20	27	–	
S	7	14	21	28	–	

JUNE						
S	–	[5]	12	19	[26]	
M	–	[6]	13	20	[27]	
T	–	7	14	21	28	
W	1	8	15	22	29	
T	2	9	16	23	30	
F	[3]	10	[17]	[24]	–	
S	[4]	11	[18]	[25]	–	

JULY						
S	[3]	10	[17]	[24]	[31]	
M	[4]	11	[18]	[25]	–	
T	5	12	19	26	–	
W	6	13	20	27	–	
T	7	14	21	28	–	
F	[1]	8	[15]	[22]	[29]	–
S	[2]	9	[16]	[23]	[30]	–

AUGUST						
S	–	[7]	14	[21]	[28]	
M	[1]	8	[15]	[22]	[29]	
T	2	9	16	23	30	
W	3	10	17	24	31	
T	4	11	18	25	–	
F	[5]	12	[19]	[26]	–	
S	[6]	13	[20]	[27]	–	

SEPTEMBER						
S	–	[4]	11	[18]	[25]	
M	–	[5]	12	[19]	[26]	
T	–	6	13	20	27	
W	–	7	14	21	28	
T	1	8	15	22	29	
F	[2]	9	[16]	[23]	[30]	
S	[3]	10	[17]	[24]	–	

The dates shown thus – [26] – are the dates on which the 17-day excursion fare is NOT available on Cross-Channel Routes.

Stop Press ! !

NEW SERVICES
to
BARCELONA
and
BIARRITZ

For details see pages 10 and 11.

THE TWENTY-FOUR HOUR CLOCK IS USED IN THIS TIMETABLE

INDEX

Passenger Services Between :	Page No.
Dublin—Amsterdam ...	12
,, —Birmingham ...	4 and 5
,, —Bristol	6 and 7
,, —Cardiff	6 and 7
,, —Edinburgh	10 and 11
,, —Glasgow	10 and 11
,, —Isle of Man ...	6 and 7
,, —Jersey	6 and 7
,, —Liverpool	8 and 9
,, —London	4 and 5
,, —Lourdes	10 and 11
,, —Manchester ...	8 and 9
,, —Paris	12
,, —Rennes	10 and 11
,, —Shannon	12
Manchester—Amsterdam ...	8 and 9
Shannon—London	4 and 5
Freighter Services ...	13
Booking Offices ...	17
Coach Charges	14
Passenger Fares and Regulations	14
Excursion Fares	15
Cargo Rates/Student Fares ...	16
Passenger Information ...	18

AIRPORT SERVICE CHARGES

GREAT BRITAIN. An Airport Service charge of 5/- is payable by each passenger embarking from airports in Great Britain. Passengers in transit through Great Britain are exempt from this charge provided the stopover does not exceed 48 hours. This charge may be prepaid at airline offices in Great Britain or paid at time of departure.

FRANCE. An Airport Service charge of F.Fr. 400 is payable by each passenger embarking from airports in Paris. Transit passengers (i.e. passengers leaving Paris by the next connecting flight) are exempt from this charge. This charge will be collected at time of flight check-in.

Infants under two years of age are exempt from these charges.

CHECK-IN TIMES

It is necessary for you to be at the City Air Terminus or Airport Check-in Counter not later than the check-in time shown for the flight on which you are booked. If you arrive late you will not be allowed to travel on that flight and will have to pay a no-show charge. If you have to change your plans or find that you are unable to travel you should lose no time in letting us know.

DUBLIN — LONDON

Viscount

Flight No.	Check-in Times: City Air Terminus	Check-in Times: Dublin Airport	Depart Dublin Airport	Arrive London Airport	Arrive Waterloo Air Terminal	FREQUENCY: 17th April to 31st May	1st to 30th June	1st to 20th July	21st July to 13th August	14th August to 1st October
DAWNFLIGHT										
EI. 450	06.10	06.50	07.10	08.30	09.55	Weekdays	Daily	Daily	Daily	Weekdays
EI. 150	07.30	08.10	08.30	09.50	11.15	—	—	—	Tue.	—
EI. 152	08.45	09.25	09.45	11.05	12.30	Daily	Daily	Daily	Daily	Daily
EI. 154	10.35	11.15	11.35	12.55	14.20	—	Tue.	Tue. Thu. Sat.	Tue. Wed. Thu. Sat.	Tue. Wed. Thu. Sat.
EI. 156	11.50	12.30	12.50	14.10	15.35	—	—	Thu.	Tue. Thu.	—
EI. 158	13.05	13.45	14.05	15.25	16.50	Daily	Daily	Daily	Daily	Daily
EI. 160	13.40	14.20	14.40	16.00	17.25	—	—	Mon. Fri.	Sun. Mon. Fri. Sat.	Sun. Mon.
EI. 162	15.20	16.00	16.20	17.40	19.05	Daily	Wed. Thu.	Tue. Wed. Thu. Sat.	Tue. Wed. Thu. Sat.	Tue. Wed. Thu.
EI. 164	17.30	18.10	18.30	19.50	21.15	—	Daily	Daily	Daily	Daily
EI. 166	18.05	18.45	19.05	20.25	21.50	Daily	—	Fri.	Sun. Mon. Fri.	Fri.
EI. 168	19.30	20.10	20.30	21.50	23.15	—	Daily	Daily	Daily	Daily
STARFLIGHTS										
EI. 400	21.50	22.30	22.50	00.10	01.35	—	Sun. Mon. Fri. Sat.	Daily	Daily	Daily
EI. 402	22.35	23.15	23.35	00.55	02.20	—	—	—	Sun. Mon. Fri. Sat.	Fri.* Sat.*

* Will not operate after 3rd September

NOTE.—The days of operation shown for Starflights refer to the evenings on which passengers check-in.

SHANNON — LONDON (via Dublin)

Flight No.	Check-in Shannon Airport	Depart Shannon Airport	Arrive Dublin Airport	Depart Dublin Airport	Arrive London Airport	Arrive Waterloo Air Terminal	FREQUENCY: 17th April to 31st May	1st to 30th June	1st to 20th July	21st July to 1st October
EI. 100/154	08.45	09.15	10.15	11.35	12.55	14.20	—	Tue.	Tue. Thu. Sat.	Tue. Wed. Thu. Sat.
EI. 100/158	08.45	09.15	10.15	14.05	15.25	16.50	Daily	Daily	Daily	Daily

DUBLIN — BIRMINGHAM

Flight No.	Check-in Times: City Air Terminus	Check-in Times: Dublin Airport	Depart Dublin Airport	Arrive Birmingham Airport	Arrive Air Terminal Civic Centre	FREQUENCY: 17th April to 31st May	1st to 30th June	1st to 20th July	21st July to 13th August	14th August to 10th Sept.	11th Sept. to 1st October
EI. 270	07.55	08.35	08.55	10.20	11.15	—	—	—	Daily	Daily	—
EI. 272	11.30	12.10	12.30	13.55	14.50	—	—	—	Tue. Thu. Fri. Sat.	—	—
EI. 274	13.35	14.15	14.35	16.00	16.55	Mon. Sat.	Tue. Thu. Sat.	Tue. Wed. Thu. Fri. Sat.	Daily ex. Wed.	Tue. Thu.	Mon. Tue. Thu. Fri. Sat.
EI. 276.	17.45	18.25	18.45	20.10	21.05	Daily ex. Sat.	Daily	Daily	Daily	Daily	Daily

All services are Tourist Class services.

LONDON — DUBLIN

Viscount

Flight No.	Check-in Times: Waterloo Air Terminal	Check-in Times: London Airport	Depart London Airport	Arrive Dublin Airport	Arrive City Air Terminus	FREQUENCY: 17th April to 31st May	1st to 30th June	1st to 20th July	21st July to 13th August	14th August to 1st October
DAWNFLIGHT										
EI. 451	06.00	07.10	07.40	09.05	09.40	Daily	Daily	Daily	Daily	Weekdays
EI. 151	07.45	08.55	09.25	10.50	11.25	Weekdays	Daily	Daily	Daily	Daily
EI. 153	09.05	10.15	10.45	12.10	12.45	—	—	—	Tue.	—
EI. 155	10.15	11.25	11.55	13.20	13.55	Daily	Daily	Daily	Daily	Daily
EI. 157	12.35	13.45	14.15	15.40	16.15	—	Tue.	Tue. Thu. Sat.	Tue. Wed. Thu. Sat.	Tue. Wed. Thu. Sat
EI. 159	13.45	14.55	15.25	16.50	17.25	—	—	Thu.	Tue. Thu.	—
EI. 161	14.35	15.45	16.15	17.40	18.15	Daily	Daily	Daily	Daily	Daily
EI. 163	15.10	16.20	16.50	18.15	18.50	—	—	Mon. Fri.	Sun. Mon. Fri. Sat.	Sun. Mon.
EI. 165	16.55	18.05	18.35	20.00	20.35	—	Wed. Thu.	Tue. Wed. Thu. Sat.	Tue. Wed. Thu. Sat.	Tue. Wed. Thu.
EI. 167	19.05	20.15	20.45	22.10	22.45	Daily	Daily	Daily	Daily	Daily
EI. 169	19.40	20.50	21.20	22.45	23.20	—	—	Fri.	Sun. Mon. Fri.	Fri.
STARFLIGHTS										
EI. 401	21.00	22.10	22.40	00.05	00.40	—	Sun. Mon. Fri. Sat.	Daily	Daily	Daily
EI. 403	23.30	00.40	01.10	02.35	03.10	—	—	—	Sun. Mon. Fri. Sat.	Fri.* Sat.*

* Will not operate after 3rd September

NOTE.—The days of operation shown for Starflights refer to the evenings on which passengers check-in at Waterloo.

LONDON — SHANNON (via Dublin)

Flight No.	Check-in Times: Waterloo Air Terminal	Check-in Times: London Airport	Depart London Airport	Arrive Dublin Airport	Depart Dublin Airport	Arrive Shannon Airport	FREQUENCY: 17th April to 31st May	1st to 30th June	1st to 20th July	21st July to 13th August	14th August to 1st October
EI. 161/101	14.35	15.45	16.15	17.40	20.45	21.45	Daily	Daily	Daily	Daily	Daily
EI. 163/101	15.10	16.20	16.50	18.15	20.45	21.45	—	—	Mon. Fri.	Sun. Mon. Fri. Sat.	Sun. Mon.
EI. 165/101	16.55	18.05	18.35	20.00	20.45	21.45	—	Wed. Thu.	Tue. Wed. Thu. Sat.	Tue. Wed. Thu. Sat.	Tue. Wed. Thu.

Customs formalities are carried out during the halt at Dublin Airport.

BIRMINGHAM — DUBLIN

Flight No.	Check-in Times: Air Terminal Civic Centre	Check-in Times: Birmingham Airport	Depart Birmingham Airport	Arrive Dublin Airport	Arrive City Air Terminus	FREQUENCY: 17th April to 31st May	1st to 30th June	1st to 20th July	21st July to 13th August	14th Aug. to 10th Sept.	11th Sept. to 1st October
EI. 271	09.40	10.20	10.50	12.25	13.00	Weekdays	Daily	Daily	Daily	Daily	Daily
EI. 273	13.40	14.20	14.50	16.25	17.00	—	—	—	Tue. Thu. Fri. Sat.	—	—
EI. 275	15.20	16.00	16.30	18.05	18.40	Mon. Sat.	Tue. Thu. Sat.	Tue. Wed. Thu. Fri. Sat.	Daily ex. Wed.	Tue. Thu.	Mon. Tue. Thu. Fri. Sat.
EI. 277	19.30	20.10	20.40	22.15	22.50	—	—	—	Daily	Daily	—

DUBLIN — BRISTOL

Flight No.	Check-in Times: City Air Terminus	Check-in Times: Dublin Airport	Depart Dublin Airport	Arrive Whitchurch Airport	Arrive Temple Meads Railway Station	Arrive Bristol Tramways Office City Centre	FREQUENCY: 17th April to 31st May	1st to 30th June	1st to 20th July	21st July to 13th August	14th August to 10th Sept.	11th Sept. to 1st October
EI. 280	07.15	07.55	**08.15**	**09.50**	10.30	10.35	Mon.	Tue.	Tue.	Tue. Thu. Sat.	Tue. Thu. Sat.	Tue. Thu. Sat.
EI. 360	10.55	11.35	**11.55**	**13.55**	14.35	14.40	Weekdays	Daily	Daily	Daily	Daily	Weekdays
EI. 282	15.45	16.25	**16.45**	**18.20**	19.00	19.05	—	Thu. Sat.	Thu. Sat.	Daily ex. Thu.	Mon. Tue. Wed. Thu. Sat.	Mon. Tue. Thu. Sat.

Flight EI. 360 will operate via Cardiff.

DUBLIN — CARDIFF

Flight No.	Check-in Times: City Air Terminus	Check-in Times: Dublin Airport	Depart Dublin Airport	Arrive Cardiff Airport	Arrive General Rly. Stn.	FREQUENCY: 17th April to 31st May	1st to 30th June	1st to 20th July	21st July to 13th August	14th August to 10th Sept.	11th Sept. to 1st October
EI. 300	09.20	10.00	**10.20**	**11.45**	12.25	—	—	—	Sat.	—	—
EI. 360	10.55	11.35	**11.55**	**13.20**	14.00	Weekdays	Daily	Daily	Daily	Daily	Weekdays
EI. 302	17.20	18.00	**18.20**	**19.45**	20.25	—	—	Thu. Sat.	Mon. Tue. Thu. Fri. Sat.	Sat.	—

DUBLIN — ISLE OF MAN

Flight No.	Check-in Times: City Air Terminus	Check-in Times: Dublin Airport	Depart Dublin Airport	Arrive Ronaldsway Airport	Arrive Pier Arcade Douglas	FREQUENCY: 17th April to 31st May	1st to 30th June	1st to 20th July	21st July to 13th August	14th August to 10th Sept.	11th Sept. to 1st October
EI. 250	07.00	07.40	**08.00**	**08.40**	09.15	—	—	Sat.	Sat.	—	—
EI. 252	07.50	08.30	**08.50**	**09.30**	10.05	Mon. Thu. Sat.	Daily	Daily	Daily	Daily	Daily
EI. 254	13.15	13.55	**14.15**	**14.55**	15.30	—	Thu. Sat.	Tue. Thu. Sat.	Sun. Tue. Sat.	Tue. Sat.	—
EI. 256	20.00	20.40	**21.00**	**21.40**	22.15	—	Daily	Daily	Daily	Daily	Tue. Thu.

DUBLIN — JERSEY

Flight No.	Check-in Times: City Air Terminus	Check-in Times: Dublin Airport	Depart Dublin Airport	Arrive St. Peter's Airport	Arrive 12/13 Caledonia Place, St. Helier	FREQUENCY: 17th April to 16th June	17th June to 1st October
EI. 260	08.30	09.10	**09.30**	**11.45**	12.30	—	Sun
EI. 262	13.20	14.00	**14.20**	**16.35**	17.20	Sat.	Sat.

See page 2 for list of Ireland's leading car rental firms.

BRISTOL — DUBLIN

Flight No.	Check-in Times: Bristol Tramways Office, City Centre	Check-in Times: Temple Meads Railway Station	Check-in Times: Whitchurch Airport	Depart Whitchurch Airport	Arrive Dublin Airport	Arrive City Air Terminus	FREQUENCY: 17th April to 31st May	1st to 30th June	1st to 20th July	21st July to 13th August	14th August to 10th Sept.	11th Sept. to 1st October
EI. 281	09.15	09.20	09.50	**10.20**	**12.00**	12.35	Mon.	Tue.	Tue.	Tue. Thu. Sat.	Tue. Thu. Sat.	Tue. Thu. Sat.
EI. 361	14.05	14.10	14.40	**15.10**	**17.15**	17.50	Weekdays	Daily	Daily	Daily	Daily	Weekdays
EI. 283	17.45	17.50	18.20	**18.50**	**20.30**	21.05	—	Thu. Sat.	Thu. Sat.	Daily ex. Thu.	Mon. Tue Wed. Thu. Sat.	Mon. Tue. Thu. Sat.

Flight EI. 361 will operate via Cardiff.

CARDIFF — DUBLIN

Flight No.	Check-in Times: General Rly. Stn.	Check-in Times: Cardiff Airport	Depart Cardiff Airport	Arrive Dublin Airport	Arrive City Air Terminus	FREQUENCY: 17th April to 31st May	1st to 30th June	1st to 20th July	21st July to 13th August	14th Aug. to 10th Sept.	11th Sept. to 1st October
EI. 301	11.10	11.45	**12.15**	**13.45**	14.20	—	—	—	Sat.	—	—
EI. 361	14.40	15.15	**15.45**	**17.15**	17.50	Weekdays	Daily	Daily	Daily	Daily	Weekdays
EI. 303	19.10	19.45	**20.15**	**21.45**	22.20	—	—	Thu. Sat	Mon. Tue. Thu. Fri. Sat.	Sat.	—

ISLE OF MAN — DUBLIN

Flight No.	Check-in Times: Pier Arcade Douglas	Check-in Times: Ronaldsway Airport	Depart Ronaldsway Airport	Arrive Dublin Airport	Arrive City Air Terminus	FREQUENCY: 17th April to 31st May	1st to 30th June	1st to 20th July	21st July to 13th August	14th August to 10th Sept.	11th Sept. to 1st October
EI. 251	08.10	08.40	**09.10**	**09.50**	10.25	—	—	Sat.	Sat.	—	—
EI. 253	09.00	09.30	**10.00**	**10.40**	11.15	Mon. Thu. Sat.	Daily	Daily	Daily	Daily	Daily
EI. 255	14.25	14.55	**15.25**	**16.05**	16.40	—	Thu. Sat.	Tue. Thu. Sat.	Sun. Tue. Sat.	Tue. Sat.	—
EI. 257	21.10	21.40	**22.10**	**22.50**	23.25	—	Daily	Daily	Daily	Daily	Tue. Thu.

JERSEY — DUBLIN

Flight No.	Check-in Times: 12/13 Caledonia Place, St. Helier	Check-in Times: St. Peter's Airport	Depart St. Peter's Airport	Arrive Dublin Airport	Arrive City Air Terminus	FREQUENCY: 17th April to 16th June	17th June to 1st October
EI. 261	12.10	12.30	**13.00**	**15.20**	15.55	—	Sun.
EI. 263	16.55	17.15	**17.45**	**20.05**	20.40	Sat.	Sat.

All services are Tourist Class services.

DUBLIN — LIVERPOOL

Flight No.	Check-in Times: City Air Terminus	Check-in Times: Dublin Airport	Depart Dublin Airport	Arrive Speke Airport	Arrive Adelphi Hotel	Arrive Lime St. Railway Station	FREQUENCY: 17th April to 31st May	1st to 30th June	1st to 20th July	21st July to 13th August	14th August to 10th Sept.	11th Sept. to 1st October
EI. 180	07.35	08.15	08.35	09.40	10.25	10.30	Weekdays	Weekdays	Weekdays	Daily	Weekdays	Weekdays
EI. 182	10.00	10.40	11.00	12.05	12.50	12.55	—	—	Sat.	Sat.	Sat.	—
EI. 184	10.20	11.00	11.20	12.25	13.10	13.15	—	—	—	Daily	Tue. Sat.	—
EI. 186	12.00	12.40	13.00	14.05	14.50	14.55	—	Tue. Sat.	Sun. Tue. Thu. Fri. Sat.	Daily	Daily	Sun. Tue. Thu. Sat.
EI. 188	16.00	16.40	17.00	18.05	18.50	18.55	—	—	Sat.	Daily ex. Wed.	Sun. Tue. Thu. Sat.	—
EI 190	17.00	17.40	18.00	19.05	19.50	19.55	Daily	Daily	Daily	—	—	Daily
EI. 192	18.55	19.35	19.55	21.00	21.45	21.50	—	—	—	Daily	Daily	—
EI. 194	19.15	19.55	20.15	21.20	22.05	22.10	—	—	—	Thu. Fri. Sat.	—	—

DUBLIN — MANCHESTER

EI. 500—Viscount. KL. 152—Convair.

Flight No.	Check-in Times: City Air Terminus	Check-in Times: Dublin Airport	Depart Dublin Airport	Arrive Manchester Airport	Arrive§ Air Terminus	FREQUENCY: 17th April to 31st May	1st to 30th June	1st to 20th July	21st July to 13th August	14th August to 10th Sept.	11th Sept. to 1st October
EI. 200	06.45	07.25	07.45	09.00	09.55	—	—	—	Weekdays	Weekdays	—
EI. 202	09.45	10.25	10.45	12.00	12.55	—	Sun. Tue. Fri. Sat.	Sun. Tue. Sat.	Sun. Tue. Thu. Fri. Sat.	Sun. Sat.	Sun.
EI. 500	10.45	11.25	11.45	12.40	13.35	Sun. Mon.	Sun. Mon. Fri.*	Sun. Mon. Fri.	Sun. Mon. Fri.	Sun. Mon. Fri.	Sun. Mon. Fri.*
EI. 204	10.45	11.25	11.45	13.00	13.55	Tue. Wed. Thu. Fri. Sat.	Tue. Wed. Thu. Sat.	Tue. Wed. Thu. Sat.	Tue. Wed. Thu. Sat.	Tue. Wed. Thu. Sat.	Tue. Wed. Thu. Fri.* Sat.
EI. 206	12.10	12.50	13.10	14.25	15.20	—	Mon.	Mon. Tue. Fri. Sat.	Mon. Fri. Sat.	Sat.	—
EI. 208	13.45	14.25	14.45	16.00	16.55	Sat.	Tue Thu. Sat.	Sun. Tue. Thu. Sat.	Sun. Tue. Thu. Sat.	Sun. Mon.‡ Tue. Thu. Sat.	Mon. Tue. Thu. Sat.
KL. 152	14.15	14.55	15.15	16.15	17.30	Wed. Fri.	Wed. Fri.	Mon.† Wed. Fri.	Mon. Wed. Fri.	Mon.† Wed. Fri.	Wed. Fri.
EI. 210	14.05	14.45	15.05	16.20	17.15	—	—	—	Thu. Fri.	—	—
EI. 212	15.10	15.50	16.10	17.25	18.20	—	Thu. Sat.	Thu. Sat.	Tue. Wed. Thu. Fri. Sat.	Tue. Thu. Sat.	Thu. Sat.
EI. 214	17.35	18.15	18.35	19.50	20.45	Daily	Daily	Daily	Daily	Daily	Daily
EI. 216	19.20	20.00	20.20	21.35	22.30	Sun.	Sun.	Sun.	Sun.	Sun.	Sun.
STARFLIGHT EI. 410	21.10	21.50	22.10	23.25	00.20	—	—	Fri. Sat.	Daily	Sun. Fri. Sat.(a)	—

* EI. 500—Friday service operates from Friday, 10th June to Friday, 16th September. EI. 204 operates from Dublin to Manchester in lieu of EI. 500 on Fridays, 23rd September and 30th September.
† KL. 152—Monday service operates from Monday, 18th July to Monday, 29th August.
‡ EI. 208—Monday service operates from Monday, 5th September.
(a) The Starflight services will terminate on 27th August.
§ Aer Lingus—Air Terminus, Royal Exchange, Manchester. K.L.M.—Airways Terminus, 88 Deansgate, Manchester.

MANCHESTER — AMSTERDAM

Aer Lingus and B.E.A.—Viscount. K.L.M.—Convair.

Flight No.	Check-in Times: Air Terminus	Check-in Times: Manchester Airport	Depart Manchester Airport	Arrive Schiphol Airport	Arrive Museumplein	FREQUENCY: 17th April to 9th June	10th June to 14th July	15th July to 3rd September	4th Sept. to 17th September	18th Sept. to 1st October
EI. 500	12.10(1)	12.40	13.10	14.40	15.35	Sun. Mon.	Sun. Mon. Fri.	Sun. Mon. Fri.	Sun. Mon. Fri.	Sun. Mon.
BE. 454	10.20(1)	10.50	11.20	12.50	13.45	Tue. Thu.	Tue. Thu.	Tue. Thu.	Tue. Thu.	Tue. Thu.
BE. 454	09.05(1)	09.35	10.05	11.35	12.30	—	Sat.	Sat.	Sat.	—
KL. 150	11.10(2)	11.55	12.25	14.05	15.00	Sat.	Sat.	Sat.	Sat.	Sat.
KL. 152	15.40(2)	16.25	16.55	18.35	19.30	Wed. Fri.	Wed. Fri.	Mon. Wed. Fri.	Wed. Fri.	Wed. Fri.

(1) B.E.A. Air Terminus, Royal Exchange, Manchester. (2) K.L.M. Airways Terminus, 88, Deansgate, Manchester

LIVERPOOL — DUBLIN

Flight No.	Check-in Times: Lime St. Rly. Stn.	Check-in Times: Adelphi Hotel	Check-in Times: Speke Airport	Depart Speke Airport	Arrive Dublin Airport	Arrive City Air Terminus	FREQUENCY: 17th April to 31st May	1st to 30th June	1st to 20th July	21st July to 13th August	14th Aug. to 10th Sept.	11th Sept. to 1st October
EI. 181	09.15	09.20	09.45	10.15	11.25	12.00	Weekdays	Weekdays	Weekdays	Daily	Weekdays	Weekdays
EI. 183	11.35	11.40	12.05	12.35	13.45	14.20	—	—	Sat.	Sat.	Sat.	—
EI. 185	11.55	12.00	12.25	12.55	14.05	14.40	—	—	—	Daily	Tue. Sat.	—
EI. 187	13.35	13.40	14.05	14.35	15.45	16.20	—	Tue. Sat.	Sun. Tue. Thu. Fri. Sat.	Daily	Daily	Sun. Tue. Thu. Sat.
EI. 189	17.35	17.40	18.05	18.35	19.45	20.20	—	—	Sat.	Daily ex. Wed.	Sun. Tue. Thu. Sat.	—
EI. 191	18.35	18.40	19.05	19.35	20.45	21.20	Daily	Daily	Daily	—	—	Daily
EI. 193	20.30	20.35	21.00	21.30	22.40	23.15	—	—	—	Daily	Daily	—
EI. 195	20.50	20.55	21.20	21.50	23.00	23.35	—	—	—	Thu. Fri. Sat.	—	—

MANCHESTER — DUBLIN

EI. 501—Viscount K.L. 151—Convair.

Flight No.	Check-in Times: Air§ Terminus	Check-in Times: Manchester Airport	Depart Manchester Airport	Arrive Dublin Airport	Arrive City Air Terminus	FREQUENCY: 17th April to 31st May	1st to 30th June	1st to 20th July	21st July to 13th August	14th August to 10th Sept.	11th Sept. to 1st October
EI. 201	08.40	09.10	09.40	11.00	11.35	Weekdays	Weekdays	Weekdays	Weekdays	Weekdays	Weekdays
EI. 203	11.35	12.05	12.35	13.55	14.30	—	Sun. Tue. Sat.	Sun. Tue. Sat.	Sun. Tue. Thu. Fri. Sat.	Sun. Sat.	—
KL. 151	11.50	12.35	13.05	14.10	14.45	Wed. Fri.	Wed. Fri.	Mon.† Wed Fri.	Mon. Wed. Fri.	Mon.† Wed. Fri.	Wed. Fri.
EI. 205	13.00	13.30	14.00	15.20	15.55	Sat.	Tue. Thu. Sat.	Tue. Thu. Sat.	Tue. Wed. Thu. Sat.	Tue. Thu. Sat.	Sun. Tue. Thu. Sat.
EI. 207	13.55	14.25	14.55	16.15	16.50	—	Mon. Fri.	Mon. Tue. Fri. Sat.	Mon. Fri . Sat.	Sat.	—
EI. 209	15.30	16.00	16.30	17.50	18.25	—	Thu. Sat.	Sun. Thu. Sat.	Sun. Tue. Thu. Sat.	Sun. Mon.‡ Tue. Thu. Sat.	Mon. Thu. Sat.
EI. 211	15.50	16.20	16.50	18.10	18.45	—	—	—	Thu. Fri.	—	—
EI. 213	16.55	17.25	17.55	19.15	19.50	Tue. Wed. Thu. Fri. Sat.	Tue. Wed. Thu. Sat.	Tue. Wed. Thu. Sat.	Tue. Wed. Thu. Fri. Sat.	Tue. Wed. Thu. Sat.	Tue. Wed. Thu. Fri.* Sat.
EI. 501	17.10	17.40	18.10	19.10	19.45	Sun. Mon.	Sun. Mon. Fri.*	Sun. Mon. Fri.	Sun. Mon. Fri.	Sun. Mon. Fri.	Sun. Mon. Fri.*
EI. 215	19.20	19.50	20.20	21.40	22.15	—	—	—	Daily	Daily	—
EI. 217	21.25	21.55	22.25	23.45	00.20	Sun.	Sun.	Sun.	Sun.	Sun	Sun
STARFLIGHT EI. 411	22.55	23.25	23.55	01.15	01.50	—	—	Fri. Sat.	Daily	Sun Fri. Sat. (a)	—

* EI. 501—Friday service operates from Friday, 10th June to Friday, 16th September. EI. 213 operates from Manchester to Dublin in lieu of EI. 501 on Fridays, 23rd September and 30th September.
† KL. 151—Monday service operates from Monday, 18th July to Monday, 29th August.
‡ EI. 209—Monday service operates from Monday, 5th September.
(a) The Starflight services will terminate on 27th August.
§ Aer Lingus—Air Terminus, Royal Exchange, Manchester. K.L.M.—Airways Terminus, 88, Deansgate, Manchester.

AMSTERDAM — MANCHESTER

Aer Lingus and B.E.A.—Viscount. K.L.M.—Convair.

Flight No.	Check-in Times: Museumplein	Check-in Times: Schiphol Airport	Depart Schiphol Airport	Arrive Manchester Airport	Arrive Air Terminus	FREQUENCY: 17th April to 9th June	10th June to 14th July	15th July to 3rd September	4th Sept. to 17th September	18th Sept. to 1st October
EI. 501	14.55	15.35	16.05	17.40	18.35(1)	Sun. Mon.	Sun. Mon. Fri.	Sun. Mon. Fri.	Sun. Mon. Fri.	Sun. Mon.
BE. 455	16.00	16.40	17.10	18.45	19.40(1)	Tue. Thu.	Tue. Thu. Sat.	Tue. Thu. Sat.	Tue. Thu. Sat.	Tue. Thu.
KL. 149	08.20	09.00	09.30	11.25	12.40(2)	Sat.	Sat.	Sat.	Sat.	Sat.
KL. 151	09.30	10.10	10.40	12.35	13.50(2)	Wed. Fri.	Wed. Fri.	Mon. Wed. Fri.	Wed. Fri.	Wed. Fri.

(1) B.E.A. Air Terminus, Royal Exchange, Manchester. (2) K.L.M. Airways Terminus, 88, Deansgate, Manchester.

All services are Tourist Class services.

DUBLIN — GLASGOW

Flight No.	Check-in Times		Depart Dublin Airport	Arrive Renfrew Airport	Arrive Air Terminal St. Enoch Square	FREQUENCY					
	City Air Terminus	Dublin Airport				17th April to 31st May	1st to 30th June	1st to 20th July	21st July to 13th August	14th August to 10th Sept.	11th Sept. to 1st October
EI. 220	07.20	08.00	**08.20**	**09.40**	10.30	Mon.	Daily	Daily	Daily	Daily	Mon. Tue. Thu. Sat.
EI. 350	08.10	08.50	**09.10**	**10.30**	11.20	Daily ex. Mon.	—	—	—	—	Sun. Wed. Fri.
EI. 222	11.00	11.40	**12.00**	**13.20**	14.10	—	Tue. Sat.	Daily ex. Fri.	Daily	Sun. Mon. Tue. Thu. Sat.	Tue. Thu. Fri.
EI. 224	15.15	15.55	**16.15**	**17.35**	18.25	—	—	—	Daily	—	—
EI. 226	15.40	16.20	**16.40**	**18.00**	18.50	—	—	Tue.	Tue. Wed. Thu. Sat.	Sat.	—
EI. 228	18.00	18.40	**19.00**	**20.20**	21.10	Daily	Daily	Daily ex. Sat.	—	—	Daily
EI. 230	19.00	19.40	**20.00**	**21.20**	22.10	—	—	Sat.	Daily	Daily	—

See Lourdes/Dublin, Biarritz/Dublin and Barcelona/Dublin tables for flights from the Continent which make through connections with Dublin/Glasgow services.

DUBLIN — EDINBURGH

Flight No.	Check-in Times		Depart Dublin Airport	Arrive Turnhouse Airport	Arrive 133 George St.	FREQUENCY					
	City Air Terminus	Dublin Airport				17th April to 31st May	1st to 30th June	1st to 20th July	21st July to 13th August	14th August to 10th Sept.	11th Sept. to 1st October
EI. 290	08.10	08.50	**09.10**	**10.40**	11.30	Mon.	Daily	Daily	Daily	Daily	Mon. Tue. Thu. Sat.
EI. 350	08.10	08.50	**09.10**	**11.15**	12.05	Daily ex. Mon.	—	—	—	—	Sun. Wed Fri.
EI. 292	14.50	15.30	**15.50**	**17.20**	18.10	—	—	Sat.	Sun. Thu. Sat.	Tue. Thu. Sat.	—

EI. 350 operates via Glasgow (Renfrew Airport)

DUBLIN — RENNES — LOURDES

Flight No.	Check-in Times		Depart Dublin Airport	Arrive Rennes Airport	Depart Rennes Airport	Arrive Lourdes Airport	Arrive S.C.T.T.V. Transatour, 2 Avenue Joffre	FREQUENCY		
	City Air Terminus	Dublin Airport						25th May to 8th June	9th June to 25th June	26th June to 2nd October
EI. 550	09.50	10.30	**10.50**	**13.55**	**15.10**	**18.25**	19.10	Wed.	Wed.	Sun. Wed.
EI. 530/560	10.50	11.30	**11.50**	**14.55**	**16.10**	**18.35**	19.20	Sun.	Sun. Tue. Thu.	Sun. Tue. Thu.

1. **EI. 221 fromGlasgow to Dublin (see opposite page) provides a through connection at Dublin with flight EI. 530/560 to Rennes, Lourdes and Barcelona.**
2. **There is nocoach service from Rennes Airport to the city centre, but a taxi will be available if requested at time of booking. Approximate cost—500 francs.**
3. **EI. 550 will call at Biarritz en route from Rennes to Lourdes, but no traffic can be accepted for carriage between Biarritz and Lourdes, nor can traffic be accepted for carriage on any flight between Rennes and Lourdes.**

New Service — DUBLIN — BIARRITZ — From 25th May

NEW 23 DAY EXCURSION FARES

Between → / and ↓	Currency	DUBLIN	SHANNON
BARCELONA	£ U.S.$	42.7 118.60	46.17 131.20
BIARRITZ	£ U.S.$ F.Frs.	30.9 85.30 29,850	34.19 97.90 34,260

1. **Saleable only in Ireland and the United Kingdom.**
2. **The following taxes, payable at time of ticket purchase are levied for fares to/from Barcelona: Single ticket—2s. 5d. Return ticket—4s. 10d.**

	Flight No.	EI. 550		Flight No.	EI. 551
	Frequency	Sun.* Wed.		Frequency	Tue.* Thu.
Dublin, City Air Terminus	Check-in	09.50	Biarritz Airport ..	Check-in	08.50
Dublin Airport ..	Check-in	10.30	**Biarritz Airport** ..	Depart	**09.20**
Dublin Airport ..	Depart	**10.50**	Rennes Airport ..	Arrive	11.50
Rennes Airport ..	Arrive	13.55	Rennes Airport ..	Depart	13.05
Rennes Airport ..	Depart	15.10	**Dublin Airport** ..	Arrive	**16.10**
Biarritz Airport ..	Arrive	**17.30**	Dublin, City Air Terminus	Arrive	16.45

1. **A special coach service is not provided at Biarritz as public transport services are available.**
2. **No traffic can be accepted for carriage between Rennes and Biarritz.**

*** The Sunday flight to Biarritz and the Tuesday flight from Biarritz will not operate until 21st June.**

GLASGOW — DUBLIN

Flight No.	Check-in Times		Depart Renfrew Airport	Arrive Dublin Airport	Arrive City Air Terminus	FREQUENCY					
	Air Terminal St. Enoch Sq.	Renfrew Airport				17th April to 31st May	1st to 30th June	1st to 20th July	21st July to 13th Aug.	14th Aug. to 10th Sept.	11th Sept. to 1st Oct.
EI. 221	09.10	09.40	**10.10**	**11.30**	12.05	Mon.	Daily	Daily	Daily	Daily	Mon. Tue. Thu. Sat.
EI. 351	11.30	12.00	**12.30**	**13.50**	14.25	Daily ex. Mon.	—	—	—	—	Sun. Wed. Fri.
EI. 223	13.20	13.50	**14.20**	**15.40**	16.15	—	Tue Sat.	Daily ex. Fri.	Daily	Sun. Mon. Tue. Thu. Sat.	Tue. Thu. Fri.
EI. 225	17.05	17.35	**18.05**	**19.25**	20.00	—	—	—	Daily	—	—
EI. 227	17.30	18.00	**18.30**	**19.50**	20.25	—	—	Tue.	Tue. Wed. Thu. Sat.	Sat.	—
EI. 229	19.50	20.20	**20.50**	**22.10**	22.45	Daily	Daily	Daily Ex. Sat.	—	—	Daily
EI. 231	20.50	21.20	**21.50**	**23.10**	23.45	—	—	Sat.	Daily	Daily	—

EI. 221 connects at Dublin with flight EI. 530/560 to Rennes, Lourdes and Barcelona.

EDINBURGH — DUBLIN

Flight No.	Check-in Times		Depart Turnhouse Airport	Arrive Dublin Airport	Arrive City Air Terminus	FREQUENCY					
	133 George St.	Turnhouse Airport				17th April to 31st May	1st to 30th June	1st to 20th July	21st July to 13th Aug.	14th Aug. to 10th Sept.	11th Sept. to 1st Oct.
EI. 291	10.10	10.40	**11.10**	**12.40**	13.15	Mon.	Daily	Daily	Daily	Daily	Mon. Tue. Thu. Sat.
EI. 351	10.45	11.15	**11.45**	**13.50**	14.25	Daily ex. Mon.	—	—	—	—	Sun. Wed. Fri.
EI. 293	16.50	17.20	**17.50**	**19.20**	19.55	—	—	Sat.	Sun. Thu. Sat.	Tue. Thu. Sat.	—

EI. 351 operates via Glasgow (Renfrew Airport)

LOURDES — RENNES — DUBLIN

Flight No.	Check-in Times		Depart Lourdes Airport	Arrive Rennes Airport	Depart Rennes Airport	Arrive Dublin Airport	Arrive City Air Terminus	FREQUENCY		
	S.C.T.T.V. Transatour, 2 Ave. Joffre	Lourdes Airport						26th May to 9th June	10th June to 20th June	21st June to 3rd October
EI. 551	07.20	07.55	**08.25**	**11.50**	**13.05**	**16.10**	16.45	Thu	Thu.	Tue. Thu.
EI. 531	08.10	08.45	**09.15**	**11.50**	**13.05**	**16.10**	16.45	—	Wed.	Wed.
EI. 561	11.10	11.45	**12.15**	**14.50**	**16.05**	**19.10**	19.45	Mon.	Mon. Fri.	Mon. Fri

1. **These flights from Lourdes and Rennes connect with services from Dublin to Glasgow, details of which are shown on the opposite page.**
2. **There is no coach service to Rennes Airport, but at Office de Voyage de Rennes, 5 Rue du Marechal Joffre, passengers can arrange for a taxi to the Airport. Approximate cost—500 francs. Approximate journey time—30 minutes. Passengers must check-in at Rennes Airport 30 minutes before flight departure.**
3. **EI. 551 will call at Biarritz en route from Lourdes to Rennes, but no traffic can be accepted for carriage between Lourdes and Biarritz nor can traffic be accepted on any flight for carriage between Lourdes and Rennes.**

New Service — DUBLIN — LOURDES — BARCELONA — From 29th May

	Flight No.	EI. 560		Flight No.	EI. 561
	Frequency	Sun. Thu.		Frequency	Mon. Fri.
Dublin, City Air Terminus	Check-in	10.50	Barcelona, IBERIA Terminal, Plaza de España	Check-in	08.00
Dublin Airport ..	Check-in	11.30	Barcelona, Muntadas Airport	Check-in	08.45
Dublin Airport ..	Depart	**11.50**	**Barcelona, Muntadas Airport**	Depart	**09.15**
Rennes Airport ..	Arrive	14.55	**Lourdes Airport** ..	Arrive	**11.15**
Rennes Airport ..	Depart	16.10	Lourdes, 2 Avenue Joffre	Arrive	12.00
Lourdes Airport ..	Arrive	**18.35**	**Lourdes Airport** ..	Depart	**12.15**
Lourdes, 2 Avenue Joffre ..	Check-in	18.30	Rennes Airport ..	Arrive	14.50
Lourdes Airport ..	Depart	**19.35**	Rennes Airport ..	Depart	16.05
Barcelona, Muntadas Airport	Arrive	**21.35**	**Dublin Airport** ..	Arrive	**19.10**
Barcelona, IBERIA Terminal, Plaza de España	Arrive	22.35	Dublin, City Air Terminus	Arrive	19.45

No traffic can be accepted between Rennes and Barcelona, but passengers and cargo can be carried between Lourdes and Barcelona.

NEW TOURIST CLASS FARES

ROUTE	Currency	One-Way	Round-Trip	Ex. Bag. per kg.
Between DUBLIN and Barcelona	£ U.S.$	26.12 74.50	47.18 134.10	6/8 —
Between DUBLIN and Biarritz	£ U.S.$ F.Fr.	20.0 56.00 19,600	36.0 100.80 35,280	5/0 — 245
Between LOURDES and Barcelona	£ U.S.$ F.Fr.	6.12 18.50 6,500	11.18 33.30 11,700	1/8 — 78
Between SHANNON and Barcelona	£ U.S.$	29.15 83.30	53.11 150.00	7/3 —
Between SHANNON and Biarritz	£ U.S.$ F.Fr.	23.3 64.90 22,700	41.14 116.90 40,860	5/8 — 278

The following taxes, payable at time of ticket purchase, are levied for fares to/from Barcelona :— Single ticket—2s. 5d. Return ticket—4s. 10d.

For 23-day Excursion Fares from Ireland to Barcelona and Biarritz see opposite page.

DUBLIN — PARIS

VISCOUNT (Wednesday service operated by DC-3)

Flight No.	Check-in Times		Depart Dublin Airport	Arrive Le Bourget Airport	Arrive Gare des Invalides	FREQUENCY		
	City Air Terminus	Dublin Airport				17th April to 10th June	11th June to 23rd July	24th July to 1st October
EI. 520	07.30	08.10	**08.30**	**10.35**	11.45	Sun. Mon. Fri.	Sun. Mon. Fri.	Sun. Mon. Fri. Sat.
EI. 522	13.45	14.25	**14.45**	**18.00**	19.10	Wed.	Wed.	Wed.
EI. 524	16.30	17.10	**17.30**	**19.35**	20.45	—	Tue. Thu.	Tue .Thu.

PARIS — DUBLIN

VISCOUNT (Wednesday service operated by DC-3)

Flight No.	Check-in Times		Depart Le Bourget Airport	Arrive Dublin Airport	Arrive City Air Terminus	FREQUENCY		
	Gare des Invalides	Le Bourget Airport				17th April to 10th June	11th June to 23rd July	24th July to 1st October
EI. 521	10.15	11.10	**11.40**	**13.55**	14.30	Sun. Mon. Fri.	Sun. Mon. Fri.	Sun. Mon. Fri. Sat.
EI. 523	18.00	18.55	**19.25**	**22.45**	23.20	Wed.	Wed.	Wed.
EI. 525	19.10	20.05	**20.35**	**22.50**	23.25	—	Tue. Thu.	Tue. Thu.

DUBLIN — AMSTERDAM

EI. 500—Viscount. KL. 152—Convair

Flight No.	Check-in Times		Depart Dublin Airport	Arrive Manchester Airport	Depart Manchester Airport	Arrive Schiphol Airport	Arrive Museum-plein	FREQUENCY				
	City Air Terminus	Dublin Airport						17th April to 9th June	10th June to 14th July	15th July to 3rd Sept.	4th Sept. to 17th Sept.	18th Sept. to 1st Oct.
EI. 500	10.45	11.25	**11.45**	**12.40**	**13.10**	**14.40**	15.35	Sun. Mon.	Sun. Mon. Fri.	Sun. Mon. Fri.	Sun. Mon. Fri.	Sun. Mon.
KL. 152	14.15	14.55	**15.15**	**16.15**	**16.55**	**18.35**	19.30	Wed. Fri.	Wed. Fri.	Mon. Wed. Fri.	Wed. Fri.	Wed. Fri.

AMSTERDAM — DUBLIN

EI. 501—Viscount. KL. 151—Convair.

Flight No.	Check-in Times		Depart Schiphol Airport	Arrive Manchester Airport	Depart Manchester Airport	Arrive Dublin Airport	Arrive City Air Terminus	FREQUENCY				
	Museum-plein	Schiphol Airport						17th April to 9th June	10th June to 14th July	15th July to 3rd Sept.	4th Sept. to 17th Sept.	18th Sept. to 1st Oct.
EI. 501	14.55	15.35	**16.05**	**17.40**	**18.10**	**19.10**	19.45	Sun. Mon.	Sun. Mon. Fri.	Sun. Mon. Fri.	Sun. Mon. Fri.	Sun. Mon.
KL. 151	09.30	10.10	**10.40**	**12.35**	**13.05**	**14.10**	14.45	Wed. Fri.	Wed. Fri.	Mon. Wed. Fri.	Wed. Fri.	Wed. Fri.

DUBLIN — SHANNON

Flight No.	Check-in Times		Depart Dublin Airport	Arrive Shannon Airport	FREQUENCY
	City Air Terminus	Dublin Airport			17th April to 1st October
EI. 101	19.45	20.25	**20.45**	**21.45**	Daily

SHANNON — DUBLIN

Flight No.	Check-in Time	Depart Shannon Airport	Arrive Dublin Airport	Arrive City Air Terminus
	Shannon Airport			
EI. 100	08.45	**09.15**	**10.15**	10.50

FREIGHTER SERVICES

DUBLIN — LONDON — DUBLIN

Flight No.	Depart Dublin Airport	Arrive London Airport	FREQUENCY	Flight No.	Depart London Airport	Arrive Dublin Airport	FREQUENCY
			17th April to 1st October				17th April to 1st October
EI. 800	**12.20**	**14.20**	Fri.	**EI. 801**	**16.30**	**18.30**	Fri.
EI. 802	**00.45**	**02.45**	Tue. Thu.	**EI. 803**	**04.15**	**06.15**	Tue. Thu.

DUBLIN — MANCHESTER — DUBLIN

Flight No.	Depart Dublin Airport	Arrive Manchester Airport	FREQUENCY	Flight No.	Depart Manchester Airport	Arrive Dublin Airport	FREQUENCY
			17th April to 1st October				17th April to 1st October
EI. 820	**00.45**	**02.00**	Wed. Fri. Sat.	**EI. 821**	**03.30**	**04.45**	Wed. Fri. Sat.

DUBLIN — LIVERPOOL — DUBLIN

Flight No.	Depart Dublin Airport	Arrive Speke Airport	FREQUENCY 17th April to 1st October	Flight No.	Depart Speke Airport	Arrive Dublin Airport
EI. 810	**13.50**	**14.55**	Mon.	**EI. 811**	**16.50**	**18.00**

DUBLIN — BIRMINGHAM

Flight No.	Depart Dublin Airport	Arrive Birmingham Airport	FREQUENCY			
			17th April to 20th July	21st July to 13th August	14th August to 10th September	11th September to 1st October
EI. 272	**12.30**	**13.55**	—	Tue. Fri.	—	—
EI. 276	**18.45**	**20.10**	Tue. Thu.	—	Tue. Fri.	Tue. Thu.

BIRMINGHAM — DUBLIN

Flight No.	Depart Birmingham Airport	Arrive Dublin Airport	FREQUENCY			
			17th April to 20th July	21st July to 13th August	14th August to 10th September	11th September to 1st October
EI. 271	**10.50**	**12.25**	Wed. Fri.	—	—	Wed. Fri.
EI. 273	**14.50**	**16.25**	—	Tue. Fri.	—	—
EI. 277	**20.40**	**22.15**	—	—	Tue. Fri.	—

DUBLIN — GLASGOW — DUBLIN

Flight No.	Depart Dublin Airport	Arrive Renfrew Airport	FREQUENCY			Flight No.	Depart Renfrew Airport	Arrive Dublin Airport
			17th April to 31st May	1st June to 30th June	1st July to 1st October			
EI. 222	**12.00**	**13.20**	—	Tue.	Tue. Thu.	**EI. 223**	**14.20**	**15.40**
EI. 228	**19.00**	**20.20**	Tue.	—	—	**EI. 229**	**20.50**	**22.10**

NORMAL TOURIST CLASS FARES AND REGULATIONS—EFFECTIVE 1st APRIL, 1955

GENERAL

All fares published in this timetable are TOURIST class fares available for travel only on TOURIST class services and are valid for 12 months except those specified as 17 or 23-day excursion fares. Passenger fares cover only carriage from AIRPORT to AIRPORT and a separate charge (see below) is made for passengers who use the coach service between city terminals and airports.

BAGGAGE

For travel exclusively on the services shown in this timetable the free baggage allowance for adults and children two years of age and over is 20 kg. (44 lb.). There is no free baggage allowance for infants travelling at 10 per cent. of the adult fare. See also under Passenger Information on page 18.

EXCURSION FARES

(a) Dawnflight/Starflight fares are valid for travel only on services designated as Dawnflights/Starflights and may not be combined with onward fares except for the calculation of circle trips.

(b) 17 and 23-day excursion fares are valid for travel on any service on any day of the week except that 17-day excursion fares on the following routes :—

Between DUBLIN and LONDON

Between DUBLIN or SHANNON and BIRMINGHAM, BRISTOL, CARDIFF, EDINBURGH, GLASGOW, ISLE OF MAN, LIVERPOOL, MANCHESTER

are restricted to travel on Tuesdays, Wednesdays and Thursdays only from **1st June to 1st October.** The Dublin/Shannon and Dublin/Lourdes excursion fares may be combined with any onward fare. Other excursion fares may be combined only with domestic fares and for the calculation of circle trips. Each excursion fare may be sold only in the countries between which it is applicable except that any excursion fare saleable in the United Kingdom is also saleable in Ireland and v.v.

CONNECTIONS TO LOURDES

Services from the United Kingdom to Dublin offer many suitable connections with the Dublin/Lourdes service. The Dublin/Lourdes excursion fare of £30 9s. may be combined with any fare for such routings.

AIRPORT COACH CHARGES

These fares are adult one-way fares and children under 12 years of age will be charged half fare.

At

Amsterdam	D.Fl. 1.00	Isle of Man	2s. 6d.
Birmingham ...	3s. 0d.	Jersey ...	1s. 6d.
Bristol ...	2s. 0d.	Liverpool ...	2s. 0d.
Cardiff ...	3s. 0d.	London ...	5s. 0d.
Dublin ...	2s. 0d.	Lourdes	...F.Fr. 300
Edinburgh ...	2s. 6d.	Manchester ...	3s. 6d.
Glasgow ...	2s. 6d.	Paris	...F.Fr. 200

Shannon/Limerick 3s. 0d. (*Public bus service.*)

ONE-WAY AND ROUND-TRIP FARES AND EXCESS BAGGAGE RATES

Route	One-Way £ s.	One-Way U.S.$	Round-Trip £ s.	Round-Trip U.S.$	Excess Baggage per Kg. s. d.
Between DUBLIN and					
AMSTERDAM	13 15	38.50	24 15	69.30	3 6
	D.Fl. 147.00	—	265.00	—	1.87
BIRMINGHAM ...	5 16	16.30	10 9	29.40	1 6
BRISTOL ...	6 2	17.10	11 0	30.80	1 7
CARDIFF ...	5 11	15.60	10 0	28.10	1 5
EDINBURGH ...	5 16	16.30	10 9	29.40	1 6
GLASGOW ...	5 5	14.70	9 9	26.50	1 4
ISLE OF MAN ...	2 10	7.00	4 10	12.60	8
JERSEY ...	10 10	29.40	18 18	53.00	2 8
LIVERPOOL ...	4 8	12.40	7 19	22.40	1 2
LONDON ...	8 2	22.70	14 12	40.90	2 1
LOURDES	20 0	56.00	36 0	100.80	5 0
	F.Fr. 19,600	—	35,280	—	245
MANCHESTER	4 15	13.30	8 11	24.00	1 3
PARIS	13 0	36.40	23 8	65.60	3 3
	F.Fr. 12,800	—	23,040	—	159
RENNES	12 15	35.70	22 19	64.30	3 3
	F.Fr. 12,500	—	22,500	—	159
SHANNON ...	3 3	8.90	5 14	16.10	8
Between SHANNON and					
AMSTERDAM	16 18	47.40	30 9	85.40	4 1
	Fl. 180.00	—	324.00	—	2.13
BIRMINGHAM ...	8 19	25.10	16 3	45.20	2 1
BRISTOL ...	9 5	25.90	16 13	46.70	2 4
CARDIFF ...	8 14	24.40	15 14	44.00	2 3
EDINBURGH ...	8 19	25.10	16 3	45.20	2 1
GLASGOW ...	8 8	23.60	15 3	42.50	2 0
ISLE OF MAN ...	5 13	15.90	10 4	28.70	1 6
JERSEY ...	13 13	38.30	24 12	69.00	3 4
LIVERPOOL ...	7 11	21.20	13 12	38.20	1 11
LONDON ...	11 5	31.50	20 5	56.70	2 8
LOURDES	23 3	64.90	41 14	116.90	5 8
	F.Fr. 22, 700	—	40,860	—	278
MANCHESTER	7 18	22.20	14 5	40.00	1 10
PARIS	16 3	45.30	29 2	81.60	3 11
	F.Fr. 15,900	—	28,620	—	192
RENNES	15 18	44.60	28 13	80.30	3 10
	F.Fr. 15,600	—	28,080	—	188
Between MANCHESTER and					
AMSTERDAM	10 3	28.50	18 6	51.30	2 7
	D.Fl. 108.00	—	195.00	—	136

ALL FARES, RATES, CHARGES AND REGULATIONS ARE SUBJECT TO ALTERATION WITHOUT NOTICE

TOURIST CLASS EXCURSION FARES

17 AND 23-DAY ROUND-TRIP FARES

ROUTE	FARE £ s.	FARE U.S.$	Validity Days	AVAILABLE FOR TRAVEL 1st APRIL to 31st MAY	AVAILABLE FOR TRAVEL 1st JUNE to 1st OCTOBER
Between DUBLIN and					
BIRMINGHAM	8 10	23.80	17	.....	Tue. Wed. Thu. only
BRISTOL	8 19	25.10	17	.....	Tue. Wed. Thu. only
CARDIFF	8 3	22.90	17	.....	Tue. Wed. Thu. only
EDINBURGH	8 2	22.70	17	.....	Tue. Wed. Thu. only
GLASGOW	7 4	20.20	17	.....	Tue. Wed. Thu. only
ISLE OF MAN	3 10	9.80	17	.....	Tue. Wed. Thu only
LIVERPOOL	6 11	18.40	17	.....	Tue. Wed. Thu. only
LONDON	12 10	35.00	17	.....	Tue. Wed. Thu. only
LOURDES	30 9	85.30	23	.....	Everyday
	F.Fr. 29,850	—			
MANCHESTER	6 16	19.10	17	.....	Tue. Wed. Thu. only
SHANNON	4 10	12.60	17	.....	Everyday
Between SHANNON and				**Available for Travel every day of the week to 31st May**	
BIRMINGHAM	13 0	36.40	17	.....	Tue. Wed. Thu. only
BRISTOL	13 9	37.70	17	.....	Tue. Wed. Thu. only
CARDIFF	12 13	35.50	17	.....	Tue. Wed. Thu. only
EDINBURGH	12 12	35.30	17	.....	Tue. Wed. Thu. only
GLASGOW	11 14	32.80	17	.....	Tue. Wed. Thu. only
ISLE OF MAN	8 0	22.40	17	.....	Tue. Wed. Thu. only
LIVERPOOL	11 1	31.00	17	.....	Tue. Wed. Thu. only
LONDON	17 0	47.60	17	.....	Everyday
LOURDES	34 19	97.90	23	.....	Everyday
	F.Fr. 34,260	—			
MANCHESTER	11 6	31.70	17	.....	Tue. Wed. Thu. only

DAWNFLIGHT/STARFLIGHT FARES

Between	ONE-WAY £ s.	ONE-WAY U.S.$	ROUND-TRIP £ s.	ROUND-TRIP U.S.$	AVAILABLE FOR TRAVEL
DUBLIN and LONDON	5 10	15.40	11 0	30.80	Dawnflights—1st April to 1st Oct. Starflights—1st June to 1st Oct.
Between	**17-Day Round-Trip Fare**				
DUBLIN and MANCHESTER	£ s. 6 16		U.S.$ 19.10		Starflights—1st July to 27th August

COMBINED MIDWEEK/WEEKEND 17-DAY ROUND-TRIP FARES

From **1st June** to **1st October** a passenger travelling outward by day service on Tuesday, Wednesday, Thursday (or by Dawnflight/Starflight service on any day of the week) and returning by day service at weekend (Friday, Saturday, Sunday, Monday) or v.v., will be charged the combined fare i.e. the sum of half the midweek excursion fare and half the normal round-trip fare, as follows :—

ROUTE	FARES £ s.	FARES U.S.$
Between DUBLIN and		
BIRMINGHAM	9 10	26.60
BRISTOL	10 0	28.00
CARDIFF	9 2	25.50
EDINBURGH	9 6	26.10
GLASGOW	8 7	23.40
ISLE OF MAN	4 0	11.20
LIVERPOOL	7 5	20.30
LONDON	13 11	38.00
MANCHESTER	7 14	21.60
Between SHANNON and		
BIRMINGHAM	14 0	39.20
BRISTOL	14 10	40.60
CARDIFF	13 12	38.10
EDINBURGH	13 16	38.70
GLASGOW	12 17	36.00
ISLE OF MAN	8 10	23.80
LIVERPOOL	11 15	32.90
MANCHESTER	12 4	34.20

ALL FARES, RATES, CHARGES AND REGULATIONS ARE SUBJECT TO ALTERATION WITHOUT NOTICE

GENERAL CARGO RATES PER KILOGRAM

Rates apply from Airport to Airport and are subject to alteration without notice.

Between	DUBLIN		SHANNON	
	Under 45 Kg.	45 Kg. and over	Under 45 Kg.	45 Kg. and over
and	s. d.	s. d.	s. d.	s. d.
AMSTERDAM	2 2	1 8	2 8	2 0
	D.Fl. 1.15	0.87	1.42	1.07
BIRMINGHAM ...	0 11	0 9	1 4	1 0
BRISTOL ...	0 11	0 9	1 4	1 0
CARDIFF ...	0 10	0 8	1 4	1 0
EDINBURGH ...	0 10	0 8	1 4	1 0
GLASGOW ...	0 9	0 7	1 3	1 0
ISLE OF MAN ...	0 6	0 5	1 0	0 9
JERSEY ...	1 6	1 2	2 0	1 6
LIVERPOOL ...	0 8	0 6	1 1	0 10
LONDON ...	1 1	0 10	1 7	1 3
LOURDES	3 4	2 6	3 10	2 11
	F.Fr. 164	123	188	141
MANCHESTER ...	0 9	0 7	1 1	0 10
PARIS	2 2	1 8	2 8	2 0
	F.Fr. 106	80	131	98
RENNES	2 1	1 7	2 8	2 0
	F.Fr. 102	77	131	98
SHANNON ...	0 6	0 5	—	—

Between	MANCHESTER	
	Under 45 Kg.	45 Kg. and over
and		
AMSTERDAM ...	1s. 8d.	1s. 3d.
	D.Fl. 0.89	0.67

One Kilogram (Kg.) is approximately two and one-fifth lbs.

INFORMATION AND PARTICULARS

Speed is the obvious advantage of sending goods by air. But there are many other benefits that are every bit as important. Lower packing, insurance and warehouse costs. Less capital tied down by stored stock. Greater safety for fragile, perishable or precious freight.

Aer Lingus will arrange the transport of your goods by air to any part of the world. Please consult your freight Agent or the nearest Aer Lingus office for full particulars of schedules and rates and information on freight by air—ask for our freight booklet. Freight is accepted for carriage in accordance with the Company's General Conditions of Carriage and Regulations.

STUDENT AND STUDENT NURSES FARES

STUDENT FARES. Special discounts are available for school children and full-time academic students who are under 26 years of age at date of commencement of travel. These discounts will be granted only for travel between your home and the school or college at which you are registered as a full-time student for a course of at least one year's duration. In certain circumstances these discounts may also be granted if you wish to travel from your school to visit a parent or guardian resident abroad.

STUDENT NURSES' FARES. The student discounts shown herein for travel between Dublin or Shannon and the United Kingdom are also available for student nurses who are under 26 years of age at date of commencement of travel. These discounts will be granted only for travel between your home and the training establishment at which you are registered as a full time student nurse for a course of at least one year's duration.

APPLICATION FOR STUDENT DISCOUNTS. These discounts will be granted only when written application is made by completing the Student Fare Certificate. This Certificate is attached to the Aer Lingus Student Fare Leaflet which may be obtained from Aer Lingus or any travel agent. You should take particular care to fill in this Certificate fully and accurately and to ensure that it is signed by the proper authority and officially stamped. If you neglect to do this, your application for Student discount cannot be considered.

TOURIST CLASS STUDENT FARES

(Free Baggage Allowance : 20 kg.)

Between	DUBLIN	SHANNON
and	£ s.	£ s.
BIRMINGHAM ...	7 0	10 16
BRISTOL ...	7 7	11 2
CARDIFF ...	6 14	10 10
EDINBURGH ...	7 0	10 16
GLASGOW ...	6 6	10 16
ISLE OF MAN ...	3 0	6 16
LIVERPOOL ...	5 6	9 2
LONDON ...	9 15	13 10
MANCHESTER ...	5 14	9 10
SHANNON ...	3 16	—

For other destinations the student discount is 25% off the normal applicable round-trip fare. Examples of other tourist class student fares are : Dublin/Amsterdam £18 12s. ; Dublin/Brussels £18 4s. ; Dublin/Frankfurt £26 17s. ; Dublin/Geneva £27 0s. ; Dublin/Madrid £41 15s. ; Dublin/Paris £17 11s. ; Dublin/Rome £43 4s. ; Manchester/Amsterdam £13 15s.

INFORMATION AND BOOKING OFFICES

All enquiries regarding reservations should be made to your travel agent or to any one of the following addresses :

AMSTERDAM
K.L.M. Central Booking Office,
Schiphol Airport. Tel. : 62411.

AMSTERDAM
K.L.M. City Office,
1-3, Leidseplein, Amsterdam. Tel. : 38883.

BIRMINGHAM
British European Airways, Air Terminal,
Civic Centre, Birmingham. Tel. : Midland 3821.

BRISTOL
British European Airways,
Whitchurch Airport, Bristol.
Tel. : Bristol 26451.

CARDIFF
British European Airways,
20, Castle Arcade, Cardiff.
Tel. : Cardiff 22541/2.

DUBLIN
Aer Lingus, Passenger Booking Office,
40, Upper O'Connell Street, Dublin.
Tel. : Dublin 42921.

DUBLIN
Aer Lingus, City Air Terminus,
4, Cathal Brugha Street, Dublin.
Tel. : Dublin 43011.

EDINBURGH
British European Airways, 133 George Street,
Edinburgh. Tel. : Edinburgh 32125/6/7/8.

GLASGOW
British European Airways, 122, St. Vincent St.,
Glasgow. Tel. : City 7055.

ISLE OF MAN
British European Airways,
Pier Arcade, Douglas. Tel. : Douglas 2306.

ISLE OF MAN
British European Airways,
Ronaldsway Airport, Ballasalla.
Tel. : Castletown Man 2166.

JERSEY
British European Airways,
12/13, Caledonia Place, St. Helier.
Tel. : Central 416.

LIMERICK
Aer Lingus, Passenger Booking Office,
Cruise's Hotel, Limerick. Tel. : Limerick 556.

LIVERPOOL
British European Airways,
3, Bold Street, Liverpool, 1.
Tel. : Royal 6781.

LONDON
Aer Lingus, Dorland Hall, Lr. Regent St.,
S.W.1. Tel. : Whitehall 1080.

LOURDES
S.C.T.T.V. Transatour,
2, Avenue du Marechal Joffre, Lourdes.

MANCHESTER
British European Airways,
Air Terminus, Royal Exchange, Manchester, 2.
Tel. : Deansgate 4334.

PARIS
Aer Lingus, 4 rue de Castiglione, Paris 1e.
Tel. : Opera 80-20/21.

PARIS
Air France, 119-121 Champs Elysees, Paris 8e.
Tel. : Balzac 50-29. Balzac 70-50.

RENNES
Office de Voyage de Rennes,
5 Rue du Marechal Joffre, Rennes.

SHANNON
Aer Lingus, Shannon Airport.
Tel. : Shannon Airport 79/80.

AER LINGUS ARE GENERAL AGENTS IN IRELAND FOR :

AIR FRANCE	K.L.M.
ALITALIA	L.A.I.
B.E.A.	SABENA
B.O.A.C.	S.A.S.
FINNAIR	SWISSAIR
IBERIA	T.A.P.

T.C.A.

AER LINGUS HAS APPOINTED THE FOLLOWING GENERAL AGENTS :

AUSTRIA	B.E.A.
BELGIUM, LUXEMBOURG	SABENA
CANADA	T.C.A.
DENMARK, NORWAY, SWEDEN	S.A.S.
FINLAND	FINNAIR (Aero O/Y)
FRANCE	AIR FRANCE
GREAT BRITAIN, ISLE OF MAN CHANNEL ISLANDS	B.E.A.
HOLLAND	K.L.M.
ITALY	B.E.A.
PORTUGAL	T.A.P.
SPAIN	IBERIA
SWITZERLAND	SWISSAIR

For General Information on Irish Holidays consult:—

IRISH TOURIST BUREAU

DUBLIN : 14/15 Upper O'Connell Street.
'Phone : 44718/9/10

LONDON : 71 Regent Street, S.W.1.
'Phone : Regent 6801/3

NEW YORK : Ireland House, 33 East 50th St.
'Phone : Plaza 3/0159-60

PASSENGER INFORMATION

CONDITIONS OF CARRIAGE AND REGULATIONS

Carriage of Passengers and Baggage and of Cargo is performed in accordance with Aer Lingus General Conditions of Carriage and Regulations, which are available for inspection at all terminals and booking offices of the Company. Official abbreviations for Carriers' names will be shown in the routing column of the passenger ticket, and a complete list of these abbreviations is published in Aer Lingus Regulations.

BAGGAGE. (a) **Free Allowance :** The free allowance for adults and children paying half fare is :

Where the TOURIST Class Fare is paid—20 Kilograms (44 lbs.)
Where the FIRST Class Fare is paid—30 Kilograms (66 lbs.)

Where the fare paid is a combination of FIRST Class and TOURIST Class Fares, the passenger will get the FIRST Class free allowance on sectors for which the FIRST Class Fare is paid and the TOURIST Class free allowance on sectors for which the TOURIST Class Fare is paid.

(b) **Personal Items :** In addition to the free allowance you may carry free of charge only the following :—

A lady's handbag or pocketbook ; an overcoat or wrap ; a foot rug ; an umbrella or walking stick ; a pair of binoculars ; a small camera ; a reasonable amount of reading matter for the flight ; infant's food for consumption en route and infant's carrying basket ; a fully collapsible wheel-chair.

Other articles such as brief cases, typewriters, heavy cameras, overnight bags, parcels, or similar articles will be weighed and included in the total baggage weight.

(c) **Excess :** Subject to space being available, you may carry baggage in excess of the free allowance at the rates shown in this Timetable.

(d) **Prohibited Articles.** Please do not carry in your baggage articles which ignite easily, such as cigarette lighter fluid, matches, etc.

(e) **Commercial Samples.** Baggage should contain personal effects only, but you may carry samples provided you comply with Customs regulations.

(f) **Cycles, Tandems, Auto Cycles, Motor Scooters and Motor Cycles.** By advance special arrangement and subject to space being available on payment of a separate charge you may carry any one of the above items as baggage. Details of charges on application.

BOOKINGS. Please book your seat as far in advance as you can, and if possible, make onward and return reservations at the same time, or, at the latest, before you commence your outward journey. You are advised to confirm your onward and return reservations at each stop-over point, and when you arrive at your destination.

CANCELLATION OF RESERVATIONS. If you must cancel please give Aer Lingus as much notice as possible so that the cancelled seat can be offered for re-sale. By early cancellation you avoid the risk of incurring no-show penalties and you facilitate some other passenger who may otherwise be unable to obtain a seat.

CHECK-IN TIMES are published in this Timetable. It is necessary for you to be at the city air terminal or airport check-in counter not later than the check-in time shown for the flight on which you are booked. If you arrive late you will not be allowed to travel on that flight and will have to pay a no-show charge.

CHILDREN AND INFANTS. Unaccompanied children under eight years of age will be carried only by advance special arrangement. Unaccompanied children under twelve years of age must be brought to the airport and met on arrival by an adult.

Children's and Infants' Fares. Children two years of age and under twelve will be charged half the adult fare. One infant under two years of age accompanied by an adult will be charged 10 per cent. of the adult fare and each additional infant will be charged half the adult fare. Ages as at commencement of journey.

COMMON INTEREST GROUP TRAVEL. A reduction will be granted to bona-fide common interest groups making the same journey, who travel together in the same aircraft, as follows :—

(a) Groups of 10 or more, but less than 15 adults—5% discount per passenger.

(b) Groups of 15 or more adults—10% discount per passenger. These discounts do not apply for student fares.

GARAGE FACILITIES. You can arrange to have your car stored and serviced at Dublin Airport by the Airport authorities.

GOVERNMENT REQUIREMENTS FOR FOREIGN TRAVEL. Aer Lingus or its Agents will be pleased to provide you with all available information to assist you in planning your journey, but you must personally ensure that you comply with all passport, visa, health, currency, immigration or other government regulations, and Aer Lingus cannot accept responsibility if you are inconvenienced because of any irregularity in these matters. You will need your travel documents on your journey, so remember not to pack them in your baggage.

GRATUITIES. Aer Lingus staff are not permitted to accept tips.

INSURANCE. If you require personal accident or baggage insurance, Aer Lingus will be pleased to arrange it for you.

LIVE ANIMALS. We regret that we cannot carry animals in the passenger cabin, but when special arrangements are made they may be carried in the freight holds.

NO-SHOW CHARGES. If you fail to check-in for a service for which you hold a reservation and Aer Lingus has not received notice of cancellation from you by that time, a no-show charge of 25% of the one-way fare or £2, whichever is higher, will be made when you present your ticket for refund or other disposition.

PUNCTUALITY. Every effort is made to ensure the punctuality of our flights, but we cannot guarantee that departures or arrivals will be made at the exact times stated in this Timetable, or that connections with other services will be made, nor can we accept responsibility for the consequences of a delay to, or cancellation of any flight. In the event of your service being cancelled, every effort will be made to accommodate you on another flight, or, if you so request, a refund of the unused value of your ticket will be made.

REFRESHMENTS. Light refreshments are served free of charge on many routes. There is an excellent restaurant at Dublin Airport and good buffet and restaurant facilities at most other Airports. Drinks, cigarettes and chocolates may be purchased on Aer Lingus flights.

REFUNDS. You should send your application for refund on an unused ticket to your travel agent, or to any Aer Lingus Booking Office, not later than 30 days after the expiry date of the ticket. If you apply for refund on the return portion of a round-trip or excursion ticket, you will be refunded only the difference between the fare paid and the applicable one-way fare.

SEAT BELTS. Please fasten your seat belt for take-off and landing, whenever the **" Fasten Seat Belts "** notice is displayed, and at the request of the hostess.

SMOKING. You may smoke cigarettes during flight, but no smoking is allowed during take-off and landing, whenever the **" No Smoking "** notice is displayed, and when the hostess requests you to refrain from smoking. Smoking of pipes and cigars is not permitted.

STOPOVERS Provided you give notice at time of booking you may break your journey at scheduled stopping places en route without losing the benefit of the through fare.

TAXES. Taxes levied by governments or by local authorities are not included in the fares.

UNIVERSAL AIR TRAVEL PLAN. Aer Lingus will be pleased to honour your Travel Card if you present it at any of our Booking Offices.

Aer Lingus is a member of the International Air Transport Association (IATA) and all sales are subject to the Regulations and Conditions laid down by this Association.

See Ireland's Beauty Spots in luxury — travel by C.I.E.



Travel around Ireland's most famous beauty spots in the comfort of a modern touring coach or by speedy diesel train.

C.I.E. conducted 6, 9, 10 and 12 day motor coach tours at 16, 18, 28, 32 and 38 guineas provide maximum comfort at minimum cost during the tourist season.

Ask your travel agent for brochures—ask him also about the six renowned Great Southern Hotels owned and managed by C.I.E. —or write to Coras Iompair Eireann, Public Relations Department, 59 Upper O'Connell Street, Dublin.

CORAS IOMPAIR EIREANN

IRELAND'S TRANSPORT COMPANY

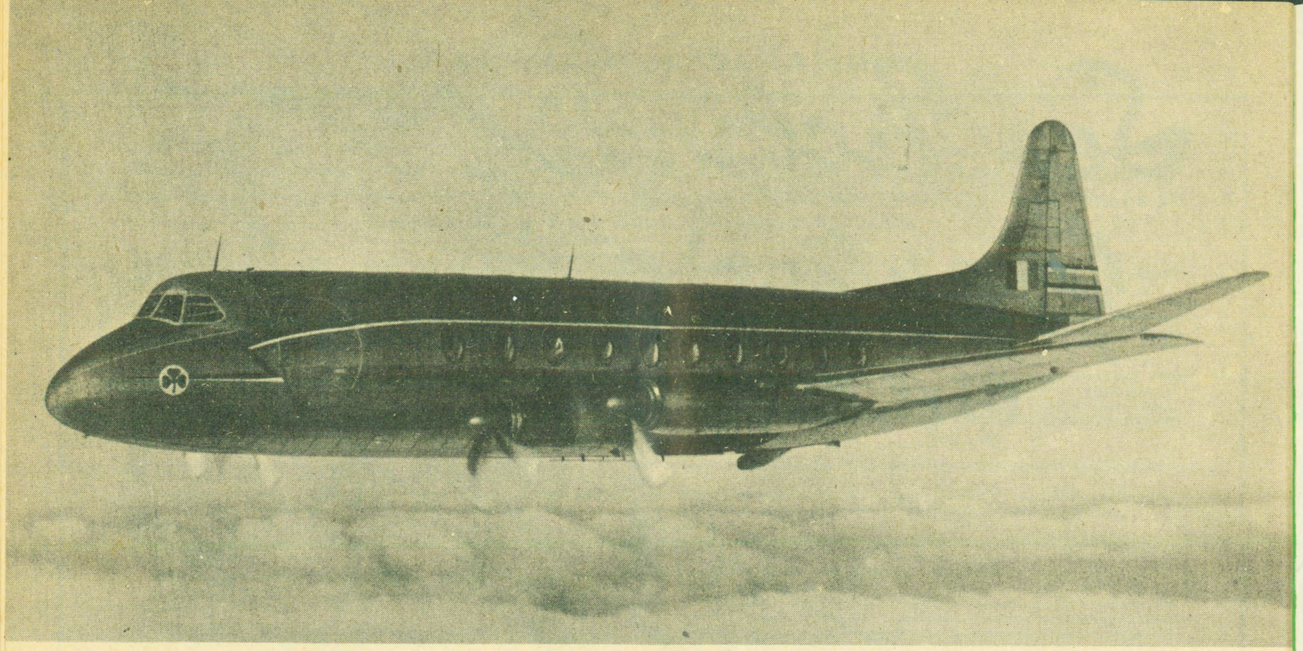

FLYING AER LINGUS ?

Then make a note that your Bank is The National Bank, which has offices in Dublin, London, Bristol, Cardiff, Liverpool and Manchester, not to mention all the other branches throughout Ireland and in England and Wales.

THE

NATIONAL BANK

LIMITED

34, 35, COLLEGE GREEN, DUBLIN
62-68, HIGH STREET, BELFAST
13-17, OLD BROAD STREET, LONDON, E.C. 2

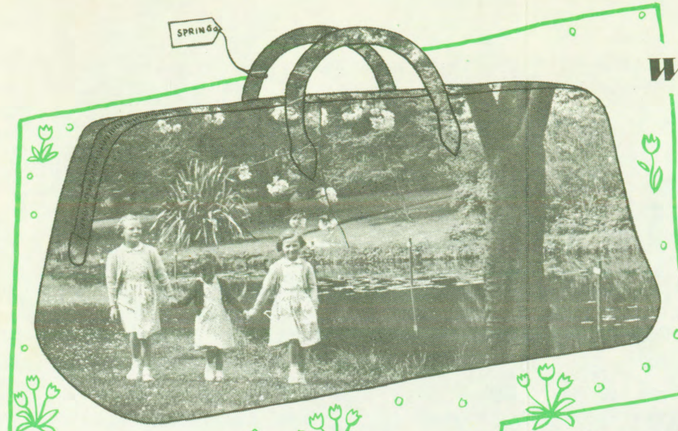

Whatever the season . . . you'll enjoy your IRISH Holiday!

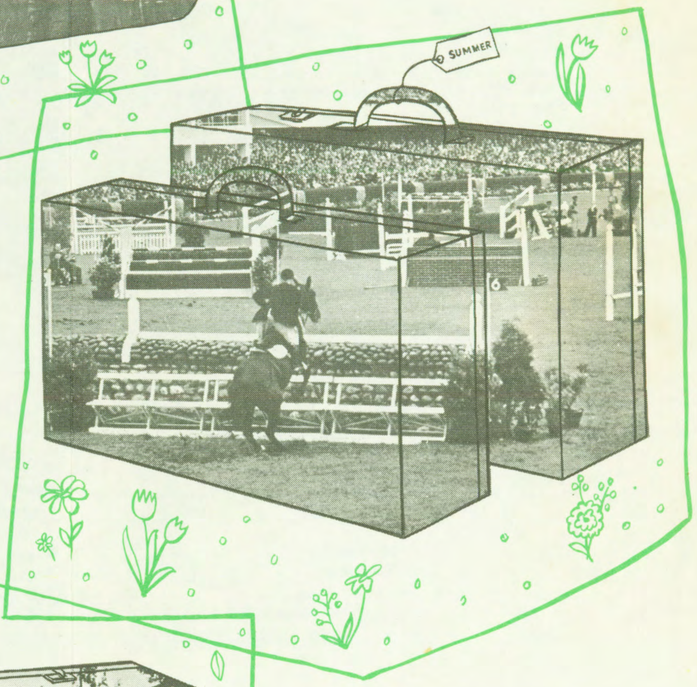

In Ireland every season has its own special charm. Come at any time and discover its great variety of sport and scenery, its care-free holiday atmosphere and the spontaneous hospitality of its friendly people. Yes, its easy to take it easy in Ireland. Come over this year.

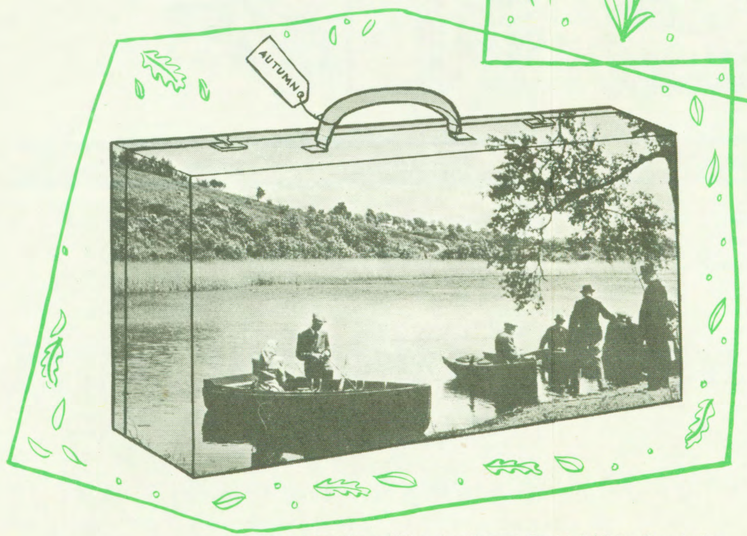

For full information and Official List of Hotels consult your Travel Agent or

IRISH TOURIST BUREAU

LONDON: 71 Regent Street, W.1
DUBLIN: 14 Upper O'Connell Street
NEW YORK: 33 East 50th Street

Issued by Fógra Fáilte the National Tourist Publicity Organization