



BOAC

TIMETABLE

1 April 1969

30 June 1969

routes / fares / information



British Overseas Airways Corporation



BOAC TIMETABLE

1 April 1969

30 June 1969

routes / fares / information





British Overseas Airways Corporation

BOAC operates worldwide with

- Air Canada
- Air Ceylon Ltd
- Air-India
- Air New Zealand
- Bahamas Airways Ltd
- British United Airways
- Cathay Pacific Airways
- East African Airways Corporation
- Fiji Airways
- Gulf Aviation
- Iran National Airlines
- Malaysia-Singapore Airlines Ltd
- Middle East Airlines
- Nigeria Airways
- Pakistan International Airlines
- Qantas Airways Ltd
- Saudi Arabian Airlines
- South African Airways
- VIASA



BOAC jet routes

index of direct services

* No direct services, but connecting services are available. For your closest connection point, see the worldwide route map

From	to Great Britain Europe and Israel Pages	USA and Canada Pages	Caribbean Mexico and South America Pages	Africa Pages	Middle East India, Pakistan Ceylon Pages	Far East Australia New Zealand Fiji Pages
A Abadan	49, 52	*	*	*	40-52	*
Abu Dhabi	48-55	*	*	*	48-55	*
Acapulco	34	*	34	*	*	13
Accra	72	*	*	68,72	*	*
Amsterdam	38,39	*	*	*	43-47	58-60
Anchorage	*	*	*	*	*	56-58
Antigua	32-35	26-27	24-31	*	*	*
Athens	48-54	*	*	68-71	40-45	56-59
Auckland	62-66	18-19	*	*	62-66	14, 62-67
B Baghdad	50-53	*	*	*	43-55	*
Bahrain	48-55	*	*	*	42-55	56-60
Bangkok	62-66	*	*	*	62-66	56-60
Barbados	32-35	26-27	24-35	*	*	*
Beirut	48-55	*	*	*	40-47	56-59
Belfast	6,8	6-20	28-30	*	*	*
Bermuda	32-35	26, 28-31	28-31	*	*	13
Blantyre	72	*	*	72	*	*
Bogotá	34	*	34	*	*	*
Bombay	48-55	*	*	*	40-55	56-60
Boston	8-9	6, 10	*	*	*	*
Brisbane	62-64	19	*	*	62-64	56-64
Brussels	38	*	*	*	41	*
C Cairo	48-55	*	*	68-70	40-46	57-59
Calcutta	48-55	*	*	*	48-55	56-60
Calgary	22,23	20-23	*	*	*	*
Caracas	33-35	*	33-35	*	*	*
Chicago	10	10	*	*	*	*
Christchurch	*	*	*	*	*	67
Cleveland	22	22	*	*	*	*
Colombo	48-55	*	*	*	48-55	56-60
Copenhagen	70	*	*	70	*	*
D Dar es Salaam	72-75	*	*	70-75	74-75	*
Darwin	62-66	*	*	*	62-66	56-66
Delhi	48-55	*	*	*	48-54	56-60
Detroit	10	10	*	*	*	*
Dhahran	48-54	*	*	*	40-54	*
Djakarta	62-66	*	*	*	62-66	56-66

From	to Great Britain Europe and Israel Pages	USA and Canada Pages	Caribbean Mexico and South America Pages	Africa Pages	Middle East India, Pakistan Ceylon Pages	Far East Australia New Zealand Fiji Pages
D Doha	48-51	*	*	*	46-55	*
Dubai	48-55	*	*	*	48-55	*
E Edmonton	22,23	20-23	*	*	*	*
Entebbe	72-75	*	*	68-71	*	*
F Fiji (Nandi)	14,15	18-19	14	*	*	12-13
Frankfurt- on-Main	38-39	*	*	68-71	40-47	56-60
Freeport	32-34	25-27	30-31	*	*	*
G Gander	22-23	20-21	*	*	*	*
Geneva	38-39	*	*	*	40-47	56
Georgetown	32-35	26-27	32-35	*	*	*
Glasgow	8, 22-23	6, 20-21	*	*	*	*
H Halifax	22-23	20-21	*	*	*	*
Hong Kong	62-66	18-19	*	*	62-66	56-66
Honolulu	14-15	18-19	*	*	*	12-13
I Istanbul	50-55	*	*	*	40-46	60
J Johannesburg	72-75	*	*	72-75	*	*
Jeddah	48-51	*	*	*	43	*
K Kano	72	*	*	68	*	*
Karachi	48-55	*	*	*	48-55	56-60
Khartoum	74	*	*	70	*	*
Kingston	32-35	26-27	24-31	*	*	*
Kuala Lumpur	62-66	*	*	*	62-66	56-60
Kuwait	48-53	*	*	*	41-53	58-60
L Lagos	72	*	*	72	*	*
Las Palmas	72-75	*	*	68-70	*	*
Lima	33-35	26-27	26-27	*	*	*
Lisbon	70-73	*	*	68-71	*	*
London	6, 36-37	6-13, 20	28-31	68-71	40-47	12, 56-60
Los Angeles	*	16-17	*	*	*	16-17
Luanda	72-75	*	*	68-70	*	*
Lusaka	72-75	*	*	72-75	*	*
M Madras	51-55	*	*	*	51-55	58-60
Madrid	35, 72-74	*	31	68-69	*	*
Manchester	6, 20, 37	6-7	28-31	*	*	*
Manila	62-65	*	*	*	62-65	56-66
Mauritius	72-75	*	*	72-75	75	*
Melbourne	*	*	*	*	*	61

	to	Great Britain Europe and Israel	USA and Canada	Caribbean Mexico and South America	Africa	Middle East India, Pakistan Ceylon	Far East Australia New Zealand Fiji
From		Pages	Pages	Pages	Pages	Pages	Pages
M	Mexico City	33-35	*	33-35	*	*	13
	Miami	32-34	*	24-27	*	*	*
	Montego Bay	32-35	26-27	24-27	*	*	*
	Montreal	22-23	10, 20-21	24	*	*	*
	Moscow	49-55	*	*	*	44-47	58-60
N	Nairobi	72-75	*	*	68-75	74-75	*
	Nassau	32-35	24-27	24-27	*	*	13
	Ndola	73-75	*	*	69-75	*	*
	New York	8-9	12-13, 26	24-25	*	*	16-17
O	Osaka	63-66	63-66	*	*	*	63-66
P	Pago Pago	*	*	*	*	*	12
	Papeete	14	*	14	*	*	13
	Paris	38-39	*	*	68-70	40-47	56-60
	Perth	62-66	*	*	*	62-66	56-66
	Port Moresby	*	*	*	*	*	57-65
	Prague	38-39	*	*	*	40-44	58
R	Rangoon	64	*	*	*	64	56-59
	Rome	38-39	*	*	68-71	40-47	56-60
S	Salisbury	72-74	*	*	68-75	*	*
	Sal Island	*	*	*	68-71	*	*
	San Francisco	14-15	13, 18-19	*	*	*	12-13, 16
	Shannon	22-23	20-21	*	*	*	*
	Singapore	62-66	*	*	*	62-66	56-66
	Sydney	14, 62-66	18-19	*	*	62-66	14, 62-66
T	Teheran	48-55	*	*	*	40-55	56-60
	Tel Aviv	38-39	*	*	*	40-43	56-57
	Tokyo	62-66	18, 19	*	*	62-66	56-66
	Toronto	22-23	20-23	24	*	*	*
	Trinidad	32-35	26-27	24-35	*	*	*
	Tripoli	72	*	*	69	*	*
V	Vancouver	22-23	16, 22-23	*	*	*	16
	Vienna	38-39	*	*	*	43, 47	57-60
W	Wellington	*	*	*	*	*	67
	Windhoek	74-75	*	*	70-75	*	*
	Winnipeg	22, 23	20, 21	*	*	*	*
Z	Zurich	38-39	*	*	68-70	40-47	56-60



passenger
and cargo schedules

Cargo is carried on all BOAC services

All flights
First Class and
Economy Class,
except BA503

		Mon					Tue				
		VC10	707	VC10	VC10	707	VC10	707	VC10	VC10	707
		BA	BA	BA	BA	QF	BA	BA	BA	BA	BA
Hours + - Gmt	Flight	535	503	501	561	531	537	541	505	509	507
+1	London Airport Terminal 3	d	0945	1000	1100	1130	1200	..	1300	1500	1600
+1	Manchester	d	1200	1100
+1	Belfast	d	1210	1130
+1	Glasgow	a	1050	1100	1130	1200	1245	1240	1245	1245	1130
	Prestwick	a
	Flight	d	1130	M	..	1320	1420
		d	M	M
-4	Boston	a	1315	M	M	1340	M	M	M	M	M
		d	1355	1340
-4	New York	a	1500	1240	1340	..	1440	1530	1530	1540	1740

All flights
First Class and
Economy Class,
except BA503

		Wed					Thu				
		707	VC10	VC10	VC10	VC10	707	707	VC10	707	VC10
		QF	BA	BA	BA	BA	BA	BA	BA	BA	BA
Hours + - Gmt	Flight	531	541	505	537	533	509	507	671	671	535
+1	London Airport Terminal 3	d	1200	1300	..	1500	1600	1630	1715	0945	1000
+1	Manchester	a	1300	1320	1115
+1	Belfast	d	1200
+1	Glasgow	a	..	1215	1050	..
	Prestwick	a	..	1245	1245
	Flight	d	..	1320	..	1420	1130	..
		d	M	M	M	..
-4	Boston	a	M	M	M	M	M	M	M	M	M
		d	1340
-4	New York	a	1440	1530	1540	1530	1530	1740	1840
-4	Miami	a	2320	2250

All flights
First Class and
Economy Class,
except BA503

		Fri					Sat				
		VC10	707	VC10	VC10	VC10	707	VC10	VC10	707	VC10
		BA	QF	BA	BA	BA	BA	BA	BA	BA	BA
Hours + - Gmt	Flight	533	531	541	505	537	509	507	503	501	561
+1	London Airport Terminal 3	d	1150	1200	..	1300	1500	1600	1000	1100	1130
+1	Manchester	a	1235	1200
+1	Belfast	d	1210
+1	Glasgow	a	1240	1245
	Prestwick	a	1240	1245
	Flight	d	M	M	1420	M	1420	M	M	M	M
		d
-4	Boston	a	M	1340
-4	New York	a	1530	1440	1530	1540	1530	1740	1840	1240	1340

All flights
First Class and
Economy Class,
except BA503

		Tue					Wed				
		VC10	VC10	VC10	VC10	707	VC10	707	707	707	VC10
		BA	BA	BA	BA	BA	BA	BA	BA	BA	BA
Hours + - Gmt	Flight	541	505	537	533	509	507	671	671	503	501
+1	London Airport Terminal 3	d	1300	1500	1600	1630	1715	1000	1100
+1	Manchester	d	..	1300	1320
+1	Belfast	d	1215
+1	Glasgow	a	1245	1345	M
	Prestwick	a
	Flight	d	1320	M	1420	M	M	M	M	M	M
		d	M
-4	Boston	a	M	M	M	M	M	M	M	M	M
		d	1340
-4	New York	a	1530	1540	1530	1740	1840	1240	1340
-4	Miami	a	2310	2300	..

All flights
First Class and
Economy Class,
except BA503

		Thu					Fri				
		707	VC10	VC10	VC10	VC10	707	707	707	VC10	VC10
		BA	BA	BA	BA	BA	BA	BA	BA	BA	BA
Hours + - Gmt	Flight	531	505	537	509	507	671	671	503	541	501
+1	London Airport Terminal 3	d	1200	1300	..	1500	1600	1630	1715	1000	1030
+1	Manchester	d	1300	1100
+1	Belfast	a
+1	Glasgow	a	1140
	Prestwick	a	1215
	Flight	d	M	M	1420	M	M	M	M	M	M
		d
-4	Boston	a	M
		d	1340
-4	New York	a	1440	1540	1530	1740	1840	1240	1530
-4	Miami	a	2310	2300	..

All flights First Class
and Economy Class
except BA503 and
Sat. BA507

		Sun				
		VC10	707	VC10	VC10	707
		BA	BA	BA	BA	QF
Hours + - Gmt	Flight	507	503	501	561	531
+1	London Airport Terminal 3	d	1600	1000	1100	1130
+1	Manchester	d	1200
+1	Glasgow	a	1245
	Prestwick	a
	Flight	d	M	M	M	M
		d
-4	Boston	a	1340
		d
-4	New York	a	1840	1240	1340	1440

- MONARCH service
- SCOTTISH MONARCH service
- * Timings in Great Britain to read one hour later until 26 April
- ◇ New York timings to read one hour earlier until 26 April
- ⊖ Operates Economy Class only
- ⊕ BA671 operates London/Bermuda/Nassau. BA673 operates Nassau/Miami. Wednesday service operates via Freeport. For full details see pages 28-31

Traffic restrictions apply to the carriage of passengers over certain sectors. For full details please consult your local BOAC Appointed Travel Agent or any BOAC office
BA BOAC QF Qantas Airways M Meal
In addition to the meals shown, tea and refreshments are also served at appropriate times

Mon

Tu

All flights First Class and Economy Class, except BA504

Hours + - Gmt	Flight	707	VC10	707	VC10	VC10	VC10	VC10	VC10	VC10	VC10	VC10	VC10	707	VC10	707
-4	Miami	d	BA 530	BA 508	BA 674	BA 500	BA 562	BA 502	BA 538	BA 538	BA 534	BA 506	BA 538	BA 504	BA 538	OF 530
-4	New York	d	1000	1930	1545	2000	2100	from 2 Jun	from 28 Apr	from 28 Apr	from 28 Apr	from 28 Apr	from 28 Apr	from 28 Apr	from 21 Apr	from 21 Apr
-4	Boston	d
+1	Glasgow	a
	Prestwick	a
+1	Belfast	a
+1	Manchester	a
+1	London Airport Terminal 3	a	2140	0710	0735	0740	0810	0840	0845	0940	1040	2140

Wed

Thu

All flights First Class and Economy Class, except BA504

Hours + - Gmt	Flight	707	VC10	VC10	VC10	VC10	VC10	VC10	VC10	VC10	VC10	VC10	VC10	707	VC10	707
-4	Miami	d	BA 674	BA 500	BA 562	BA 502	BA 506	BA 534	BA 538	BA 504	BA 538	BA 530	BA 508	BA 674	BA 500	BA 562
-4	New York	d	1545	2000	2100	2200	2130	2030	2300	2030	1000	1930	1545	2000
-4	Boston	d	2100	2100
+1	Glasgow	a
	Prestwick	a
+1	Belfast	a
+1	Manchester	a
+1	London Airport Terminal 3	a	0735	0740	0810	0840	0940	1020	1040	1045	2140	0710	0735	0740	0810	..

Fri

Sat

All flights First Class and Economy Class, except BA504 and Sat. BA502

Hours + - Gmt	Flight	707	VC10	VC10	VC10	VC10	VC10	VC10	VC10	VC10	VC10	VC10	VC10	VC10	VC10	707
-4	New York	d	BA 562	BA 502	BA 538	BA 506	BA 504	BA 530	BA 508	BA 500	BA 562	BA 502	BA 538	BA 506	BA 504	BA 504
-4	Boston	d	2100	from 6 Jun	2030	2200	2300	1000	1930	2000	..	2100	2030	2200	2300	..
+1	Glasgow	a
	Prestwick	a
+1	Belfast	a
+1	Manchester	a
+1	London Airport Terminal 3	a	0810	0840	0940	1040	2140	0710	0740	0810	0840	0840	0940	1040

Tue

We

All flights First Class and Economy Class, except BA504

Hours + - Gmt	Flight	VC10	VC10	VC10	VC10	VC10	VC10	VC10	VC10	VC10	VC10	VC10	VC10	707	VC10	707	VC10
-4	New York	d	BA 508	BA 500	BA 562	BA 502	BA 506	BA 534	BA 538	BA 504	BA 538	BA 504	BA 538	BA 504	BA 538	BA 530	BA 508
-4	Boston	d	1930	2000	2100	2200	2130	2030	2300	2030	2300	2030	2300	2030	1000	1930	..
+1	Glasgow	a
	Prestwick	a
+1	Belfast	a
+1	Manchester	a
+1	London Airport Terminal 3	a	0710	0740	0810	0840	0940	1040	..	2140	0710

Thu

Fri

All flights First Class and Economy Class, except BA504

Hours + - Gmt	Flight	VC10	VC10	VC10	VC10	VC10	VC10	VC10	VC10	VC10	VC10	VC10	VC10	707	707	VC10	707	VC10
-4	Miami	d	BA 502	BA 536	BA 506	BA 538	BA 538	BA 538	BA 504	BA 530	BA 508	BA 674	BA 500	1545	..
-4	New York	d	from 5 Jun	from 1 May	..	from 24 Apr	from 1 May	from 24 Apr	from 24 Apr	from 1 May	2000
-4	Boston	d	2100	1845	2200	2030	2030	2030	2300	1000	1930
+1	Glasgow	a
	Prestwick	a
+1	Belfast	a
+1	Manchester	a
+1	London Airport Terminal 3	a	0840	0845	0940	1035	..	1040	2140	0710	0735	0740

Sun

All flights First Class and Economy Class, except BA504

Hours + - Gmt	Flight	707	VC10	VC10	VC10	VC10	VC10	VC10	VC10	VC10	VC10	VC10	VC10	VC10	VC10	707	VC10
-4	New York	d	BA 530	BA 508	BA 500	BA 562	BA 502	BA 538	BA 506	BA 534	BA 538	BA 504	BA 538	BA 504	BA 538	BA 504	BA 538
-4	Boston	d	1000	1930	2000	2100	2030	2200	2300	2030	2300	2030	2300	2030	1000	1930	..
+1	Glasgow	a
	Prestwick	a
+1	Belfast	a
+1	Manchester	a
+1	London Airport Terminal 3	a	2140	0710	0740	0810	0840	0940	1040



MONARCH service



SCOTTISH MONARCH service

* Timings in Great Britain to read one hour later until 26 April

Φ BA674 operates Miami/Nassau. BA672 operates Nassau/Bermuda/London. Thursday service operates via Freeport. For full details see pages 32-35

⊖ Operates Economy Class only

† Operates First Class and Economy 27-28 April only

Traffic restrictions apply to the carriage of passengers over certain sectors. For full details please consult your local BOAC Appointed Travel Agent or any BOAC office

B Breakfast M Meal BA BOAC QF Qantas Airways

In addition to the meals shown, tea and refreshments are also served at appropriate times

All flights
First Class and
Economy Class

		Mo	Tu	We	Th	Fri	Sat	Sun
		VC10	VC10	VC10	VC10	VC10	VC10	VC10
Hours + - Gmt	Flight	BA 561	BA 567	BA 561	BA 567	BA 561	BA 567	BA 561
+1	London Airport ★ Terminal 3	d 1130	1215	1130	1215	1130	1215	1130
		M	M	M	M	M	M	M
-4	Boston	a 1340	..	1340	..	1340	..	1340
		d 1420	M	1420	M	1420	M	1420
-4	Detroit Metropolitan Wayne County	a 1610	..	1610	..	1610	..	1610
-4	Montreal	a ..	1415	..	1415	..	1415	..
		d ..	1500	..	1500	..	1500	..
		M	M	M	M	M	M	M
-5	Chicago O'Hare	a ..	1605	..	1605	..	1605	..
		M	M	M	M	M	M	M

All flights
First Class and
Economy Class

		Mo	Tu	We	Th	Fri	Sat	Sun
		VC10	VC10	VC10	VC10	VC10	VC10	VC10
Hours + - Gmt	Flight	BA 562	BA 568	BA 562	BA 568	BA 562	BA 568	BA 562
-5	Chicago O'Hare	d ..	1830	..	1830	..	1830	..
		M	M	M	M	M	M	M
-4	Montreal	a ..	2125	..	2125	..	2125	..
		d ..	2210	..	2210	..	2210	..
-4	Detroit Metropolitan Wayne County	d 1845	..	1845	..	1845	..	1845
-4	Boston	a 2020	M*	2020	M*	2020	M*	2020
		d 2100	B	2100	B	2100	B	2100
		M	M	M	M	M	M	M
		B	B	B	B	B	B	B
+1	London Airport ★ Terminal 3	a	Tu 0810	Tu 0920	We 0810	We 0920	Th 0810	Th 0920
			Fr 0810	Fr 0920	Sa 0810	Sa 0920	Su 0810	Su 0920
			Mo 0810	Mo 0920	Tu 0810	Tu 0920	We 0810	We 0920

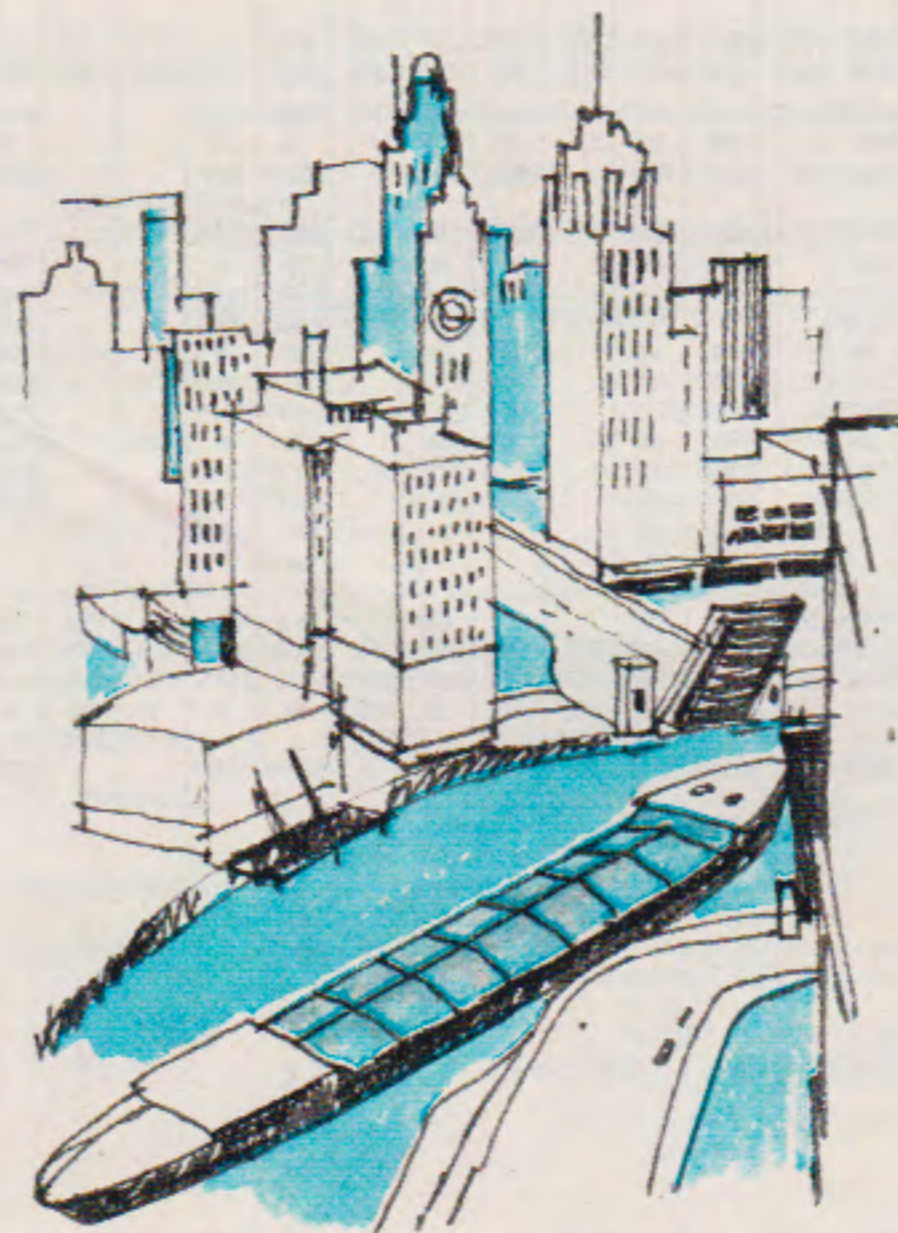

Traffic restrictions apply to the carriage of passengers over certain sectors. For full details please consult your local BOAC Appointed Travel Agent or any BOAC office

Signs and Symbols

★ Timings at London to read one hour later until 26 April

B Breakfast

M Meal

* Joining passengers only

BA BOAC

In addition to the meals shown tea and refreshments are also served at appropriate times

All flights
First Class and
Economy Class

		Mo		Tue		Wed		Thu		Fri					
		707	707	DC8	707	707	DC8	707	707	DC8	707				
Hours + - Gmt	Flight	QF 531	QF 531	TE 529	BA 531	BA 531	TE 531	QF 531	QF 531	TE 531	BA 531	BA 531	TE 531	TE 523	QF 531
		from 28 Apr	until 21 Apr		from 29 Apr	until 22 Apr		from 30 Apr	until 23 Apr		from 1 May	until 24 Apr			from 2 May
+1	London Airport Terminal 3	d 1200	1200	..	1200	1200	..	1200	1200	..	1200	1200	1200
		M	M	..	M	M	..	M	M	..	M	M	M
-4	New York	a 1440	1340	..	1440	1340	..	1440	1340	..	1440	1340	1440
		d 1600	1600	..	1600	1600	..	1600	1600	..	1600	1600	1600
		M	M	..	M	M	..	M	M	..	M	M	M
-7	San Francisco	a 1850	1900	..	1850	1900	..	1850	1900	..	1850	1900	1850
		d 2000	2000	..	2000	2000	..	2000	2000	..	2000	2000	2000
		M	M	..	M	M	..	M	M	..	M	M	M
-10	Honolulu	a 2200	2310	..	2200	2310	..	2200	2310	..	2200	2310	2200
		d 2300	2359	..	2300	2359	..	2300	2359	..	2300	2359	2300
		0615	M	M	M	M	..	1730	..
		B	B	B	..	B	B	..	B	B
International date line															
+12	Fiji Nandi	a 0320	0420	0715	0320	0420	Th	0320	0420	Fr	0320	0420	Fr	0320	0420
		d 0405	0505	0610	0405	0505	0505	0405	0505	0505	0405	0505	0505	0405	0505
		B	B	B	B	B	B	B	B	B	B	B	B	B	B
+12	Auckland	a	1100	0755	0755	0755	2220	..
+10	Sydney	a 0620	0720	..	0620	0720	..	0620	0720	..	0620	0720	0620

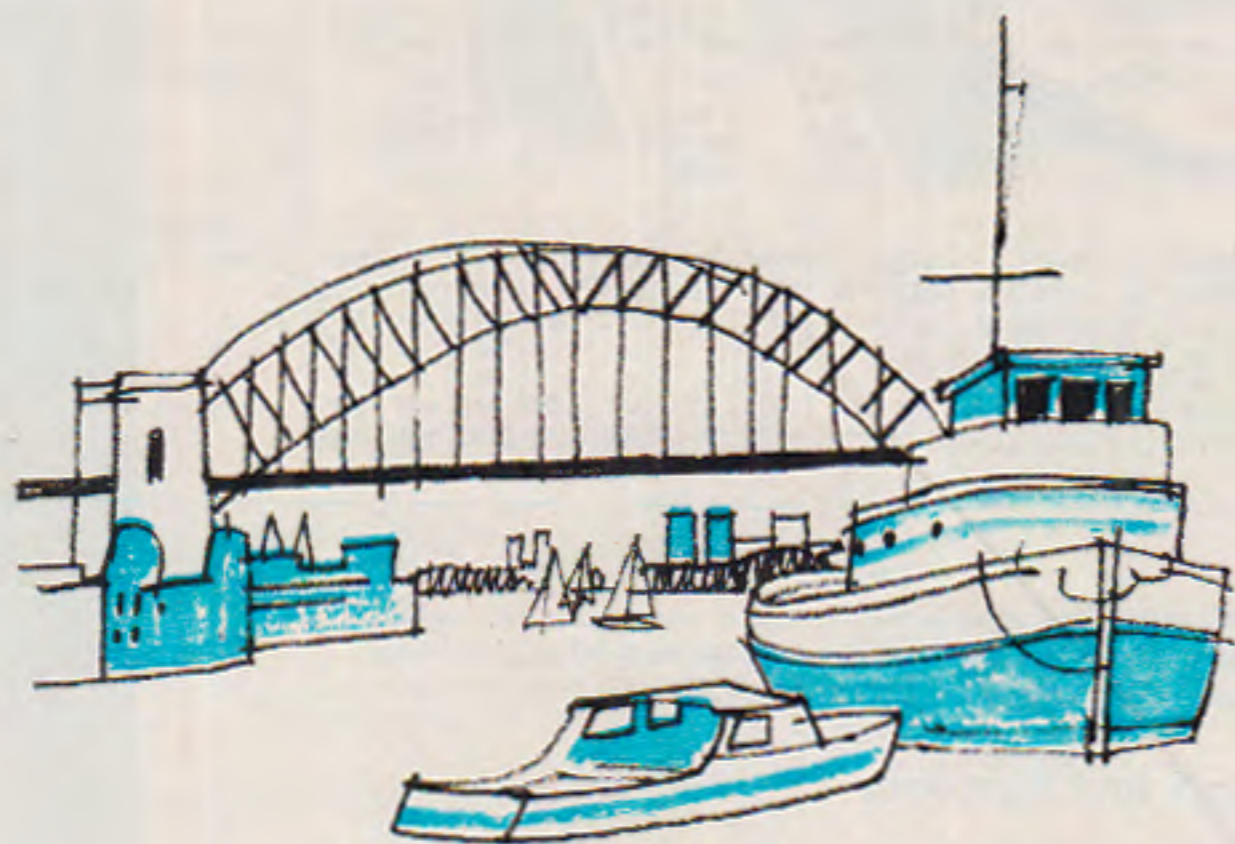

All flights
First Class and
Economy Class

		Fri		Sat		Sun					
		707	707	707	707	DC8	707	707	707		
Hours + - Gmt	Flight	QF 531	BA 741	BA 531	BA 531	TE 531	QF 581	QF 581	QF 531	QF 531	BA 741
		until 25 Apr		from 3 May	until 26 Apr		until 26 Apr	from 3 May	from 27 Apr	until 20 Apr	
+1	London Airport Terminal 3	d 1200	..	1200	1200	..	1315	1330	1200	1200	..
		M	..	M	M	M	M	..
-4	New York	a 1340	..	1440	1340	..	M	M	1440	1340	..
		d 1600	..	1600	1600	1600	1600	..
		M	..	M	M	M	M	..
-4	Bermuda	a	1535	1545
		d	1620	1630
		M	M
-4	Nassau	a	1735	1840
		d M	..	M	M	..	1820	1925	M	M	..
		M	M
-6	Mexico City	a	2040	2025
		d	2200	2200
		2255	2255
-6	Acapulco	a	2355	2355
		d
-7	San Francisco	a 1900	..	1850	1900	1850	1900	..
		d 2000	..	2000	2000	..	B	B	2000	2000	..
		M	..	M	M	M	M	..
-10	Honolulu	a 2310	..	2200	2310	2200	2310	..
		d 2359	..	2300	2359	..	Su	Su	2300	2359	..
		0415	0400
		M	M	..	0515	0500
		B	B	..	B	B
International date line											
+12	Fiji Nandi	a 0420	Su 0320	0420	Mo 0755	0745	0320	0420	Tu 0505	0505	Tu 0505
		d 0505	0505	0405	0505	0505	0845	0830	0405	0505	0505
		B	B	B	B	B	B	B	B
+12	Auckland	a ..	0755	0755	M	M	B	B	0755
+10	Sydney	a 0720	..	0620	0720	..	1055	1045	0620	0720	..

Frequent services are available between Nandi and Suva by Fiji Airways

For services to Australia via the Middle East see pages 56-61

Traffic restrictions apply to the carriage of passengers over certain sectors. For full details please consult your local BOAC Appointed Travel Agent or any BOAC office

Signs and Symbols

B Breakfast M Meal

BA BOAC

QF Qantas Airways

TE Air New Zealand

In addition to the meals shown, tea and refreshments are also served at appropriate times

All flights
First Class and
Economy Class

		Mon			Tue		Wed				Thu				
		707	707	707	DC8	707	707	DC8	707	707	707	707	DC8	707	707
Hours + - Gmt	Flight	BA 740	QF 530	QF 530	TE 528	BA 530	BA 530	TE 530	QF 530	QF 530	QF 580	QF 580	TE 530	BA 530	BA 530
		from until		from until		from until		from until		from until		from until			
		28 Apr 21 Apr		29 Apr 22 Apr		30 Apr 23 Apr		23 Apr 30 Apr		1 May 24 Apr					
+10	Sydney	d	1900	1900	..	1900	1900	..	1900	1900	2000	2000	..	1900	1900
+12	Auckland	d	2130	M	M	2130	M	M	2130	M	M	M	2130	M	M
			M	Tu	Tu	We	We	We	Th	Th	Th	Th	Fr	Fr	Fr
+12	Fiji Nandi	a	0020	0045	0045	0020	0045	0045	0020	0045	0045	0145	0145	0020	0045
		d	..	0130	0130	0200	0130	0130	..	0130	0130	0230	0230	..	0130
International date line															
-11	Pago Pago	a	0500	B	B
-10	Papeete	a	..	B	B	..	B	B	..	B	B	0845	0845	..	B
		d	..	Mo	Mo	..	Tu	Tu	..	We	We	2230	2230	..	Th
-10	Honolulu	a	..	0935	0935	..	0935	0935	..	0935	0935	0935
		d	..	1100	1100	..	1100	1100	..	1100	1100	1100
		a	..	M	M	..	M	M	..	M	M	B	B	..	M
-7	San Francisco	a	..	1850	1745	..	1850	1745	..	1850	1745	1850
		d	..	M†	M†	..	M†	M†	..	M†	M†	M†
		a	..	Tu	Tu	..	We	We	..	Th	Th	Fr
		d	..	0001	0001	..	0001	0001	..	0001	0001	Th	Th	..	0001
-6	Acapulco	a	1015	1035
		d	1115	1135
-6	Mexico City	a	1205	1225
		d	1305	1325	..	B
		a	M	M	..	B
-4	Nassau	a	1705	1825
		d	1755	1915
		a	M*	M*
-4	Bermuda	a	2055	2155
		d	2145	2200
-4	New York	a	..	0800	0800	..	0800	0800	..	0800	0800	0800
		d	..	B†	B†	..	B†	B†	..	B†	B†	B	B	..	B†
		a	..	1000	1000	..	1000	1000	..	1000	1000	1000
+1	London Airport Terminal 3	a	..	M	M	..	M	M	..	M	M	Fr	Fr	..	M
		d	..	2140	2240	..	2140	2240	..	2140	2240	0920	0940	..	2140

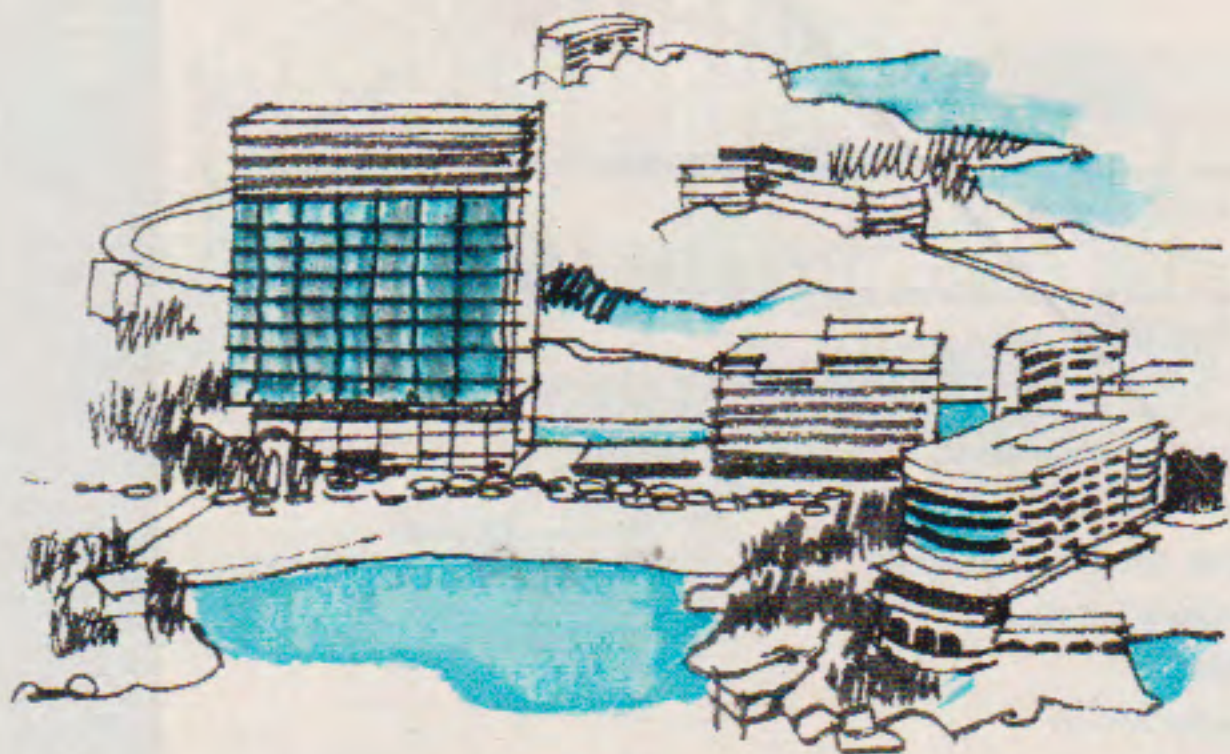

All flights
First Class and
Economy Class

		Fri			Sat				Sun		
		DC8	707	707	DC8	707	707	707	DC8	707	707
Hours + - Gmt	Flight	TE 530	QF 530	QF 530	TE 522	BA 740	QF 530	QF 530	TE 530	BA 530	BA 530
		from until		from until		from until		from until		from until	
		2 May 25 Apr		3 May 26 Apr		27 Apr 20 Apr					
+10	Sydney	d	1900	1900	1900	1900	..	1900	1900
+12	Auckland	d	2130	M	M	0930	2130	M	M	2130	M
			M	Sa	Sa	M	Su	Su	Mo	Mo	Mo
+12	Fiji Nandi	a	0020	0045	0045	1220	0020	0045	0045	0020	0045
		d	..	0130	0130	1315	..	0130	0130	..	0130
International date line											
-11	Pago Pago	a	..	B	B	Fr	..	B	B	..	B
-10	Honolulu	a	..	0935	0935	0935	0935	..	0935
		d	..	1100	1100	1100	1100	..	1100
		a	..	M	M	M	M	..	M
-7	San Francisco	a	..	1850	1745	1850	1745	..	1850
		d	..	M†	M†	M†	M†	..	M†
		a	..	Sa	Sa	Su	Su	..	Mo
		d	..	0001	0001	0001	0001	..	0001
		a	..	0800	0800	0800	0800	..	0800
		d	..	B†	B†	B†	B†	..	B†
+1	London Airport Terminal 3	a	..	1000	1000	1000	1000	..	1000
		d	..	M	M	M	M	..	M
		a	..	2140	2240	2140	2240	..	2140

Frequent services are available between Suva and Nandi by Fiji Airways

For services to London via the Middle East see pages 62-67

Traffic restrictions apply to the carriage of passengers over certain sectors. For full details please consult your local BOAC Appointed Travel Agent or any BOAC office

Signs and Symbols

B Breakfast M Meal

* Joining passengers only

† Transit passengers only

BA BOAC

QF Qantas Airways

TE Air New Zealand

In addition to the meals shown, tea and refreshments are also served at appropriate times

Australia | New Zealand | Fiji | Transpacific
North America | Bahamas | Bermuda | Britain

All flights
First Class and
Economy Class

		Mon				Tue				Wed				Th	
		707	707	707	707	707	707	707	707	707	707	707	DC8	707	
Hours + - Gmt	Flight	□ QF 531	□ QF 531	□ QF 591	□ QF 591	AA 145	AA 19	□ BA 531	□ BA 531	QF 589	QF 589	□ QF 531	□ QF 531	TE 551	AA 145
		from 28 Apr	until 21 Apr	from 28 Apr	until 21 Apr	until 22 Apr	from 29 Apr	from 29 Apr	until 22 Apr	from 29 Apr	until 22 Apr	from 30 Apr	until 23 Apr		until 24 Apr
-4	New York	d	1600	1600	..	1400	1630	1600	1600	1600	1600	..	1400
-7	Vancouver	d	M	M	1800	1800	M	M	M	..	M
-7	San Francisco	a	1850	1900	2000	2000	1657	1932	1850	1900	1850	1900	1657
	Flight	d	2000	2000	2100	2100	1845	2100	2000	2000	2100	2100	2000	2000	1845
-7	Los Angeles *	d	M	M	M	Tu	M	M	M	M	M	We	M	M	2100
-10	Honolulu	a	2200	2310	2300	0010	2155	2300	2200	2310	2300	0010	2200	2310	2315
	International date line					N We	N We							Th	N Fr
+9	Tokyo	a	M	M	1420	1525	M	M	1420
	International date line					M Th	M Th								M Sa
+9	Hong Kong □	a	We	We	We	We	1950	2035	Th	Th	Th	Th	Fr	Fr	1950
+12	Fiji Nandi	a	0320	0420	0420	0520	0320	0420	0420	0520	0320	0420	..
+12	Auckland	a	0405	0505	0505	0605	0405	0505	0505	0605	0405	0505	..
	Flight	d	B	B	B	B	B	B	B	B	0715
+10	Sydney	a	0620	0720	0720	0820	0620	0720	0720	0820	0620	0720	1010

All flights
First Class and
Economy Class

		Sat				Sun								
		707	707	707	707	707	707	707	707	707	707	DC8		
Hours + - Gmt	Flight	AA 145	AA 19	□ BA 531	□ BA 531	QF 595	QF 595	□ QF 581	□ QF 581	AA 145	AA 19	□ QF 531	□ QF 531	TE 551
		until 26 Apr	from 3 May	from 3 May	until 26 Apr	from 3 May	until 26 Apr	from 3 May	until 26 Apr	until 20 Apr	from 27 Apr	from 27 Apr	until 20 Apr	
-4	New York	d	1400	1630	1600	1600	1400	1630	1600	1600	..
-7	San Francisco	a	1657	1932	1850	1900	1657	1932	1850	1900	..
	Flight	d	1845	2100	2000	2000	2100	2100	..	1845	2100	2000	2000	..
-7	Los Angeles *	d	2100
-6	Mexico City	d	M	M	M	M	M	2200	2200	M	M	M	M	..
-6	Acapulco	a	2255	2255
-10	Honolulu	a	2155	2300	2200	2310	2300	0010	..	2155	2300	2200	2310	2315
	International date line					Su	Su	B	B	N	N	Mo	Mo	Mo
-10	Papeete	d	1030	1230	2300	2359	2359	0100	Su	Su	1030	1230	2300	2359
	International date line					M	M	M	M	0500	0515
+9	Tokyo	a	1420	1525	B	B	B	B	1420	1525
	International date line					M	M	1515	1630
+9	Hong Kong □	a	1950	2035	Mo	Mo	Mo	Mo	1950	2035	Tu	Tu
+12	Fiji Nandi	a	0320	0420	0745	0755	0320	0420
+12	Auckland	a	0405	0505	B	B	0830	0845	0405	0505
	Flight	d	B	B	B	B	B	B
+10	Sydney	a	0620	0720	0620	0720	1045	1055	0620	0720

All flights
First Class and
Economy Class

		Thu				Fri						
		707	707	707	707	707	707	707	707	707	DC8	
Hours + - Gmt	Flight	AA 19	□ BA 531	□ BA 531	QF 597	QF 597	QF 575	AA 145	AA 19	□ QF 531	□ QF 531	TE 559
		from 1 May	from 1 May	until 24 Apr	until 24 Apr	from 1 May		until 25 Apr	from 2 May	from 2 May	until 25 Apr	
-4	New York	d	1630	1600	1600	1400	1630	1600	1600
-7	San Francisco	a	1932	1850	1900	1657	1932	1850	1900
	Flight	d	2100	2000	2000	2100	2100	..	1845	2100	2000	2000
-7	Los Angeles *	d	M	M	M	Fr	M	..	M	M	M	2100
-10	Honolulu	a	2300	2200	2310	0010	2300	..	2155	2300	2200	2310
	International date line					Fr	Fr	..	Sa	Sa
-10	Papeete	d	1230	2300	2359	0100	0100	..	1030	1230	2300	2359
	International date line					M	M	..	M	M
+9	Tokyo	a	1525	1420	1525
	International date line					Sa	Sa	..	Su	Su
+9	Hong Kong □	a	2035	1950	2035	Su	Su
+12	Fiji Nandi	a	..	0320	0420	0320	0420
+12	Auckland	a	..	0405	0505	M	M	1645	0405	0505
	Flight	d
+10	Brisbane	a	..	M	M	Sa	Sa
+10	Sydney	a	..	B	B	0625	0630	M	B	B

Traffic restrictions apply to the carriage of passengers over certain sectors. For full details please consult your local BOAC Appointed Travel Agent or any BOAC office

Signs and Symbols

□ Timings at Hong Kong to read one hour earlier until 19 April

* Timings at Los Angeles to read one hour earlier until 26 April

□ Service originates Britain

B Breakfast M Meal

N Nightstop

BA BOAC QF Qantas Airways

AA American Airlines TE Air New Zealand

In addition to the meals shown, tea and refreshments are also served at appropriate times

All flights
First Class and
Economy Class

		Mo		Tue		Wed		Thu		Fri	
		707	707	707	707	707	707	707	707	707	707
		□	□	□	□	□	□	□	□	□	□
Hours + - Gmt		QF	QF	QF	QF	BA	BA	BA	BA	TE	QF
Flight		530	530	588	588	910	910	530	530	556A	530
		□	□	□	□	□	□	□	□	□	□
		21	28	22	29	22	29	22	30	23	30
		Apr	Apr	Apr	Apr	Apr	Apr	Apr	Apr	Apr	Apr
+10	Sydney	d	1900	1900	1700	1700	1900	1900	2000
+12	Auckland	a	M	M	M	M	M	M	M
Flight		Tu	Tu	We	We	2100	Th
+12	Fiji Nandi	a	0045	0045	2245	2245	0045	0045	0145
+9	Hong Kong □	d	0130	0130	2330	2330	0130	0130	0230
+9	Tokyo	a	B	B	B	B	2025	2050	B	B	M
International date line		M*	M*	0845
-10	Papeete	a	B	B	M
-10	Honolulu	d	Mo	Mo	Tu	Tu	Tu	Tu	We	We	We
-6	Acapulco	a	0935	0935	0735	0735	0840	1000	0935	0935	0935
-6	Mexico City	a	1100	1100	0900	0900	0940	1115	1100	1100	1100
-7	Los Angeles *	a	1015
-7	San Francisco	a	1035
Flight		M	M	M	M	M	M	M	M	M	M
-4	New York	a	1745	1850	1545	1650	1625	1905	1745	1850	..
International date line		1205
-7	Los Angeles *	a	1225
-7	San Francisco	a
Flight		M	M	M	M	M	M	M	M	M	M
-4	New York	a	0800	0800	0603	0603	0800	0800	..

Sat

Sun

All flights
First Class and
Economy Class

		707	707	707	707	707	707	707	707	707	707	DC8	707	707
		QF	QF	QF	BA	BA	QF	QF	QF	QF	BA	BA	TE	□
Hours + - Gmt		574	594	594	910	910	530	530	590	590	910	910	558A	530
Flight		574	594	594	910	910	530	530	590	590	910	910	558A	530
		□	□	□	□	□	□	□	□	□	□	□	□	□
		26	3	3	26	3	26	3	20	27	20	27	20	27
		Apr	May	May	Apr	May	Apr	May	Apr	Apr	Apr	Apr	Apr	Apr
+10	Sydney	d	0945	1700	1700	1900	1900	1700	1700	1815
+12	Auckland	a	B	M	M	M	M	M	M	2300
Flight		TE
+12	Fiji Nandi	a	1530	0045	0045	2245	2245	2359
+9	Hong Kong □	d	0130	0130	2330	2330	0130
+9	Tokyo	a
International date line	
-10	Papeete	a	..	B	B	M*	M*	B	B	B	B	B	M*	M*
-10	Honolulu	d	..	Sa	Sa	Sa	Sa	Sa	Sa	Su	Su	Su	Su	0815
-7	Los Angeles *	a	..	0630	0800	0840	1000	0935	0935	0735	0735	0840	1000	B
-7	San Francisco	a	..	0800	0800	0940	1115	1100	1100	0900	0900	0940	1115	M
Flight		1905
-4	New York	a	..	1445	1550	1625	1905	1745	1850	1545	1650	1625	1905	..
International date line	
-7	Vancouver	a
-4	New York	a

All flights
First Class and
Economy Class

		707	707	707	707	707	707	DC8	707	707	707	707	
		QF	QF	BA	BA	BA	BA	TE	BA	BA	QF	QF	
Hours + - Gmt		596	596	910	910	530	530	556A	910	910	530	530	
Flight		596	596	910	910	530	530	556A	910	910	530	530	
		□	□	□	□	□	□	□	□	□	□	□	
		24	1	24	1	24	1	25	25	25	25	2	
		Apr	May	Apr	May	Apr	May	Apr	May	Apr	May	Apr	May
+10	Sydney	d	1700	1700	1900	1900	1500	1900	1900
+10	Brisbane	a	1815	1815	M
+12	Auckland	a	1900	1900	M	M
Flight		1945
+12	Fiji Nandi	a	TE
+9	Hong Kong □	d	M	M	1700	1700	556
+9	Tokyo	a	2025	2050
International date line	
-10	Honolulu	a	0755	0755	0840	1000	0935	0935	0720	0840	1000	0935	0935
-7	Los Angeles *	a	0900	0900	0940	1115	1100	1100	0830	0940	1115	1100	1100
-7	San Francisco	a
Flight	
-4	New York	a

Traffic restrictions apply to the carriage of passengers over certain sectors. For full details please consult your local BOAC Appointed Travel Agent or any BOAC office

Signs and Symbols

- Timings at Hong Kong to read one hour earlier until 19 April
 - * Timings at Los Angeles to read one hour earlier until 26 April
 - Service terminates Britain
 - B Breakfast M Meal
 - * Joining passengers only
 - † Transit passengers only
 - BA BOAC QF Qantas Airways
 - TE Air New Zealand AA American Airlines
- In addition to the meals shown, tea and refreshments are also served at appropriate times

Daily Mon

Tue

All flights
First Class and
Economy Class,
except BA605

Hours + - Gmt	Flight	Daily			Mon			Tue			Wed			Thu		
		DC8	707	VC10	DC8	707	DC8	707	707	DC8	DC8	VC10	707	DC8	DC8	
		AC 857	BA 607	BA 567	AC 841	BA 605	AC 843	BA 603	BA 601	AC 853	AC 841	BA 541	BA 605	AC 841	AC 853	
			*	*		Ø						Ø				
						from 5 May		from 30 Jun				from 13 May				
+1	London Airport Terminal 3	d 1100	1100	1215	1230	1230	1300	1315	1515	1650	1230	..	1230	1230	1435	
+1	Belfast	d	1215	
+1	Glasgow	a ..	1145	1335	1245	1335	
	Prestwick	a ..	1220	1410	
-3	Halifax	a ..	M	M	1515	M	M	
-4	Montreal	a ..	1345	1415	1430	..	M	1630	M		
-4	Toronto	a ..	1415	1430	1430	..		
-5	Winnipeg	a 1345	1520	1610	..	1600	1800	1610		
-7	Edmonton	a 1520		
-7	Calgary	a 1640	1515		
-7	Vancouver	a	1820	1630		
														1710		
														1740		
														1855		

Thu

Fri

Sat

All flights
First Class and
Economy Class,
except BA605

Hours + - Gmt	Flight	Thu		Fri		Sat								
		DC8	707	DC8	VC10	DC8	707	707						
		AC 859	AC 841	BA 605	BA 601	AC 853	BA 541	AC 859	AC 841	BA 605	BA 601	AC 845	AC 841	BA 605
				Ø	Ø									Ø
				from 1 May		from 2 May		from 2 May	from 11 Apr	from 24 May	from 3 May			
+1	London Airport Terminal 3	d 1140	1230	1230	1515	1000	1030	1140	1230	1230	1515	..	1230	1230
+1	Belfast	d	1140
+1	Glasgow	a 1245	..	1335	1215
+1	Prestwick	a 1320	..	1410	1245	1245	..	1335	1335
+1	Shannon	a	1510	..	1410
		a	M	M	M	M	1650	M
-2½	Gander	a 1430	1430
-3	Halifax	a 1545	1545
		a 1640	1640
-4	Montreal	a ..	1430	1710
-4	Toronto	a	1735	1430	1805	1430	..
		a	1845	1935
-4	Toronto	a	1610	1800	1610	1800	2040	..	1610
-7	Calgary	a	2115
-7	Vancouver	a	2010	2205
								2040	2235
								2155	2350

Tu Wed

Thu

All flights
First Class and
Economy Class,
except BA605

Hours + - Gmt	Flight	Tu		Wed		Thu						
		707	DC8	VC10	DC8	707	DC8	DC8				
		BA 601	AC 845	BA 541	AC 859	BA 605	AC 839	AC 853	BA 601	AC 845	AC 853	AC 853
		from 15 Apr		from 30 Apr		from 7 May		until 18 Jun			from 26 Jun	until 19 Jun
+1	London Airport Terminal 3	d 1515	1140	1230	..	1435	1515	..	1000	1020
+1	Belfast	d	1215
+1	Glasgow	a	1245	1245	1335	1125
	Prestwick	a	1320	1410	1450	1200
+1	Shannon	a ..	1510	1510
		a ..	1605	1605
		a ..	1650	1650
-2½	Gander	a	1430	M	..	M
-3	Halifax	a M	1545
		a	1640
		a	1710
-4	Montreal	a ..	1805	..	1735	1805
-4	Toronto	a ..	1935	..	1845	1935
		a 1800	2040	1610	1650	..	1800	2040
		a ..	2115	2115
-5	Winnipeg	a	1325
-7	Edmonton	a	1435
		a	1515
		a	1630
-7	Calgary	a ..	2205	..	2010	1710	..	2205	1050	1430
		a ..	2235	..	2040	1740	..	2235	1205	1500
-7	Vancouver	a ..	2350	..	2155	1855	..	2350	1320	1615

Sat

Sun

All flights
First Class and
Economy Class,
except BA605

Hours + - Gmt	Flight	Sat		Sun				
		DC8	707	DC8	707			
		AC 853	BA 601	AC 845	AC 855			
		from 28 Jun			from 11 May			
+1	London Airport Terminal 3	d 1330	1515	..	1800	1230	1515	1930
+1	Glasgow	a	1905	1335
	Prestwick	d ..	M	1640	1940	1410	M	..
-4	Montreal	a	1805
		a	1935
-4	Toronto	a ..	1800	2040	..	1610	1800	..
-5	Winnipeg	a	2115
		a	2105
-7	Edmonton	a 1410	2010
		d 1525	2125
-7	Calgary	a 1605	..	2205	2205
		d 1635	..	2235	2235
-7	Vancouver	a 1750	..	2350	2300	2350

Signs and Symbols

* Timings in Great Britain to read one hour later until 26 April

† Timings at Toronto to read one hour earlier until 26 April

Ø Operates Economy Class only

M Meal

BA BOAC AC Air Canada

In addition to the meals shown, tea and refreshments are also served at appropriate times

Traffic restrictions apply to the carriage of passengers over certain sectors. For full details please consult your local BOAC Appointed Travel Agent or any BOAC office

Air Canada schedules are effective 27 April. For details prior to this date please consult your local BOAC Appointed Travel Agent or any BOAC office

All flights
First Class and
Economy Class,
except BA606

		Daily				Mon		Tue							
		707	707	DC8	VC10	DC8	DC8	707	VC10	707	707	DC8	DC8	DC8	
Hours + - Gmt	Flight	BA 608	BA 608	AC 646	BA 568*	AC 840	AC 852	BA 606	BA 542	BA 600*	BA 602	AC 844	AC 852	AC 842	AC 838
		from 27 Apr	until 26 Apr					from 5 May	from 6 May		from 30 Jun				
-7	Vancouver	d	1135	1120
-7	Calgary	d	1245	1230
-7	Edmonton	d	1315	1300
-4	Cleveland	d	1105	1440	1340
-4	Toronto	a	1720	1425
		Flight		AC 856											
-4	Montreal	d	1800	1830	2105	..	1800	..	1900	..	2000	2100	1850
-3	Halifax	d	1945	2000	..	2205	2000	..	M	2315	..	1905	..
+1	Glasgow	a	0625	0740	..	M	..	0610	0610	Tu	0955	..	0600
+1	Prestwick	d	0705	0820	..	B	..	0640	0650
+1	Belfast	a	0855
+1	Manchester	a	0750	0905
+1	London Airport Terminal 3	a	Dly 0845	Dly 0915	Tu 0710	0745	0750	..	Tu 0740	Tu 0840	..	We 0630	We 0730

All flights
First Class and
Economy Class,
except BA606

		Thu		Fri		Sat										
		DC8	DC8	707	707	DC8	DC8	707	707	DC8	DC8	707	707			
Hours + - Gmt	Flight	AC 852	AC 840	BA 606	BA 600*	AC 858	AC 844	AC 852	AC 840	BA 606	BA 600*	AC 852	AC 844	BA 606	BA 600*	
		until 19 Jun		from 1 May		from 5 Jun	from 26 Jun	from 23 May	from 2 May	from 11 Apr		from 3 May				
-7	Vancouver	d	1105	2015	1730	
-7	Calgary	d	1215	2125	
-7	Edmonton	d	1245	2155	
-5	Winnipeg	d	1625	2235	
-4	Toronto	d	1710	2320	1105	
-4	Montreal	d	..	1720	1720	
-4	Halifax	d	..	1800	1900	2000	..	1800	1900	2000	..	1900	2000	
-3	Gander	d	..	2000	2315	2315	
+1	Shannon	d	M	M	2115	M	M	M	M	
+1	Glasgow	a	B	B	2300	B	B	B	B	
+1	Prestwick	d	2345	Fr	Sa	
+1	London Airport Terminal 3	a	0640	0710	0750	0740	0855	..	1525	0710	0750	0740	1035	..	0750	0740

Traffic restrictions apply to the carriage of passengers over certain sectors. For full details please consult your local BOAC Appointed Travel Agent or any BOAC office

Air Canada schedules are effective 27 April. For details prior to this date please consult your local BOAC Appointed Travel Agent or any BOAC office

All flights
First Class and
Economy Class,
except BA606

		Tue				Wed							
		707	VC10	707	DC8	DC8	DC8	DC8	707	VC10	707	DC8	
Hours + - Gmt	Flight	BA 606	BA 542	BA 600*	AC 844	AC 852	AC 858	AC 840	BA 606	BA 542	BA 600*	AC 844	
		from 13 May		from 15 Apr					from 7 May	from 1 May		until 28 May	
-7	Vancouver	d	1430	
-7	Edmonton	d	1105	
-4	Toronto	d	1720	
-4	Montreal	d	1900	2000	1800	1900	2000	..	
-3	Halifax	d	2315	..	1810	2000	2315	
-2½	Gander	d	2030	..	M	M	..	
+1	Shannon	d	2115	B	B	..	
+1	Glasgow	a	2300	
+1	Prestwick	d	We	2345	Th	
+1	Belfast	a	0945	0945	
+1	London Airport Terminal 3	a	0750	..	0740	..	0735	0855	0710	0750	1045	0740	..

All flights
First Class and
Economy Class,
except BA606

		Sat		Sun				
		DC8	DC8	DC8	DC8	707	707	DC8
Hours + - Gmt	Flight	AC 852	AC 852	AC 836	AC 852	BA 606	BA 600*	AC 858
		until 21 Jun	from 28 Jun			from 11 May		
-7	Vancouver	d	2015	2120	..	1055
-7	Calgary	a	2125	2230
-7	Edmonton	a	2155	2300
-5	Winnipeg	d	2320	0025
-4	Toronto	d	1520
-4	Montreal	d	0955	1605	1900	2000
-3	Halifax	d	1055
-2½	Gander	d	1145	1810
+1	Shannon	d	M	M	2030
+1	Glasgow	a	B	B	2115
+1	Prestwick	d	2300
+1	Belfast	a	2345
+1	London Airport Terminal 3	a	1525	1630	2255	0630	0750	0740

Signs and Symbols

* Timings at London to read one hour later until 26 April

Ø Operates Economy Class only

B Breakfast M Meal

BA BOAC AC Air Canada

In addition to the meals shown, tea and refreshments are also served at appropriate times

Daily

All flights
First Class and
Economy Class,
except BH services
and BA 503

Hours + - Gmt	Flight	111	111	111	111	111	707	707	DC9	DC9	707	VC10
-4	Toronto	∅	∅	∅	∅	∅	BA	BA	•	•	∅	∅
-4	Montreal	∅	∅	∅	∅	∅	BA	BA	•	•	∅	∅
-4	New York	∅	∅	∅	∅	∅	BA	BA	•	•	∅	∅
-4	Bermuda	∅	∅	∅	∅	∅	BA	BA	•	•	∅	∅
-4	Freeport	∅	∅	∅	∅	∅	BA	BA	•	•	∅	∅
-4	Nassau	∅	∅	∅	∅	∅	BA	BA	•	•	∅	∅
-4	Miami	0800	0910	1330	1840	2100	BA	BA	•	•	∅	∅
-5	Montego Bay	0845	0955	1415	1925	2145	BA	BA	•	•	∅	∅
-5	Kingston	∅	∅	∅	∅	∅	BA	BA	•	•	∅	∅
-4	Antigua	∅	∅	∅	∅	∅	BA	BA	•	•	∅	∅
-4	Barbados	∅	∅	∅	∅	∅	BA	BA	•	•	∅	∅
-4	Trinidad	∅	∅	∅	∅	∅	BA	BA	•	•	∅	∅
-3½	Georgetown	∅	∅	∅	∅	∅	BA	BA	•	•	∅	∅

Mon

All flights
First Class and
Economy Class

Hours + - Gmt	Flight	VC10	VC10	VC10	707	707	VC10	VC10	VC10	707	707
-4	New York	∅	∅	∅	∅	∅	BA	BA	∅	∅	∅
-4	Bermuda	∅	∅	∅	∅	∅	BA	BA	∅	∅	∅
-4	Freeport	∅	∅	∅	∅	∅	BA	BA	∅	∅	∅
-4	Nassau	∅	∅	∅	∅	∅	BA	BA	∅	∅	∅
-4	Miami	∅	∅	∅	∅	∅	BA	BA	∅	∅	∅
-5	Montego Bay	∅	∅	∅	∅	∅	BA	BA	∅	∅	∅
-4	Kingston	∅	∅	∅	∅	∅	BA	BA	∅	∅	∅
-4	Antigua	∅	∅	∅	∅	∅	BA	BA	∅	∅	∅
-4	Barbados	∅	∅	∅	∅	∅	BA	BA	∅	∅	∅
-4	Trinidad	∅	∅	∅	∅	∅	BA	BA	∅	∅	∅
-3½	Georgetown	∅	∅	∅	∅	∅	BA	BA	∅	∅	∅
-5	Lima	∅	∅	∅	∅	∅	BA	BA	∅	∅	∅

Tue

Wed

Thu

Fri

Sat

All flights
First Class and
Economy Class

Hours + - Gmt	Flight	VC10	VC10	VC10	707	707	VC10	VC10	VC10	VC10	707	VC10	VC10
-4	New York	∅	∅	∅	∅	∅	BA	BA	∅	∅	∅	∅	∅
-4	Bermuda	∅	∅	∅	∅	∅	BA	BA	∅	∅	∅	∅	∅
-4	Freeport	∅	∅	∅	∅	∅	BA	BA	∅	∅	∅	∅	∅
-4	Nassau	∅	∅	∅	∅	∅	BA	BA	∅	∅	∅	∅	∅
-4	Miami	∅	∅	∅	∅	∅	BA	BA	∅	∅	∅	∅	∅
-5	Montego Bay	∅	∅	∅	∅	∅	BA	BA	∅	∅	∅	∅	∅
-5	Kingston	∅	∅	∅	∅	∅	BA	BA	∅	∅	∅	∅	∅
-4	Antigua	∅	∅	∅	∅	∅	BA	BA	∅	∅	∅	∅	∅
-4	Barbados	∅	∅	∅	∅	∅	BA	BA	∅	∅	∅	∅	∅
-4	Trinidad	∅	∅	∅	∅	∅	BA	BA	∅	∅	∅	∅	∅
-3½	Georgetown	∅	∅	∅	∅	∅	BA	BA	∅	∅	∅	∅	∅
-5	Lima	∅	∅	∅	∅	∅	BA	BA	∅	∅	∅	∅	∅

Sat

Sun

All flights
First Class and
Economy Class

Hours + - Gmt	Flight	VC10	VC10	707	VC10	VC10	VC10	VC10	707	707
-4	New York	∅	∅	∅	∅	∅	BA	BA	∅	∅
-4	Bermuda	∅	∅	∅	∅	∅	BA	BA	∅	∅
-4	Freeport	∅	∅	∅	∅	∅	BA	BA	∅	∅
-4	Nassau	∅	∅	∅	∅	∅	BA	BA	∅	∅
-4	Miami	∅	∅	∅	∅	∅	BA	BA	∅	∅
-5	Montego Bay	∅	∅	∅	∅	∅	BA	BA	∅	∅
-5	Kingston	∅	∅	∅	∅	∅	BA	BA	∅	∅
-4	Antigua	∅	∅	∅	∅	∅	BA	BA	∅	∅
-4	Barbados	∅	∅	∅	∅	∅	BA	BA	∅	∅
-4	Trinidad	∅	∅	∅	∅	∅	BA	BA	∅	∅
-3½	Georgetown	∅	∅	∅	∅	∅	BA	BA	∅	∅
-5	Lima	∅	∅	∅	∅	∅	BA	BA	∅	∅

Traffic restrictions apply to the carriage of passengers over certain sectors. For full details please consult your local BOAC Appointed Travel Agent or any BOAC office

M Meal * Joining passengers only

BA BOAC AC Air Canada BH Bahamas Airways 111 BAC 111

In addition to the meals shown, tea and refreshments are also served at appropriate times

Signs and Symbols

- * Timings at New York to read one hour earlier until 26 April
- ∅ Operates Economy Class only
- AC services connect with BOAC to the Caribbean and South America
- Service originates Britain

Daily

All flights
First Class and
Economy Class,
except BH services,
and BA 504

Hours + - Gmt	Flight	BH 102	BH 104	BH 106	BH 110	BH 112	BA 464	BA 462	AC 775	AC 795	BA 491	BA 504	BA 508	BA 508	BA 534
		∅	∅	∅	∅	∅	∅	∅	*	*	*	∅	∅	∅	∅
							until 27 Apr	until 28 Apr				from 29 Apr	from 28 Apr	until 21 Apr	from 28 Apr
-3½	Georgetown	d	1000
-4	Trinidad	d	1045
-4	Barbados	d	1135
-4	Antigua	d	1220
-5	Kingston	d	1305
-5	Montego Bay	d	1400
-4	Miami	d	0800	1220	1110	1950	2210	1445
-4	Nassau	d	0845	1305	1155	2035	2255
-4	Freeport	d	1600
-4	Bermuda	d	1900
-4	New York	a	1800
-4	Montreal	a	1800
-4	Toronto	a	1835

Thu

Fri

Sat

All flights
First Class and
Economy Class

Hours + - Gmt	Flight	VC10 BA 508	VC10 BA 508	VC10 BA 538	707 BA 674	707 BA 674	VC10 BA 508	VC10 BA 508	VC10 BA 538	707 BA 674	707 BA 674	VC10 BA 508	VC10 BA 508	VC10 BA 538
		∅	∅	∅	∅	∅	∅	∅	∅	∅	∅	∅	∅	∅
		from 1 May	until 24 Apr	until 24 Apr	from 1 May	until 24 Apr	from 2 May	until 25 Apr	until 25 Apr	from 2 May	until 25 Apr	from 3 May	until 26 Apr	from 2 May
-5	Lima	d	0700	0800
-3½	Georgetown	d	1000
-4	Trinidad	a	1045
-4	Barbados	a	1135
-4	Antigua	a	1220
-5	Kingston	a	1305
-5	Montego Bay	a	1400
-4	Miami	d	1115	1215	1115	1215
-4	Nassau	a	1145	1245	1230	1330
-4	Freeport	d	1215	1315	1300	1400
-4	Bermuda	d	..	M
-4	New York	a	M	1430	M	..	M	M	M	1630	1630	M	M	M
	Flight
-4	Freeport	a	1445
	Flight
-4	Bermuda	a	M
-4	New York	a	1800	1755	1850

* AC services connect with BOAC from the Caribbean and S America
Traffic restrictions apply to the carriage of passengers over certain sectors. For full details please consult your local BOAC Appointed Travel Agent or any BOAC office

Mon

Tue

Wed

All flights
First Class and
Economy Class

Hours + - Gmt	Flight	VC10 BA 538	707 BA 674	707 BA 674	VC10 BA 508	VC10 BA 508	VC10 BA 538	VC10 BA 508	VC10 BA 508	VC10 BA 538	707 BA 674	707 BA 674
		∅	∅	∅	∅	∅	∅	∅	∅	∅	∅	∅
		until 21 Apr	from 28 Apr	until 21 Apr	from 29 Apr	until 22 Apr	until 22 Apr	from 30 Apr	until 23 Apr	until 23 Apr	from 30 Apr	until 23 Apr
-5	Lima	d	0700	0800
-3½	Georgetown	d	1115	1115	..
-4	Trinidad	a	M	M	..
-4	Barbados	a	1200	B	B	..	1200	..
-4	Antigua	a	1250	1250	..
-4	Kingston	a	1335	1335	1335	..
-5	Montego Bay	a	1420	1420	1420	..
-4	Miami	d	1515	1515	1515	..
-4	Nassau	a	1600	1600	1600	..
	Flight
-4	Bermuda	a
-4	New York	a	1850

Sat

Sun

All flights
First Class and
Economy Class

Hours + - Gmt	Flight	VC10 BA 538	707 BA 493	707 BA 670	VC10 BA 508	VC10 BA 508	VC10 BA 538	VC10 BA 538
		∅	∅	∅	∅	∅	∅	∅
		until 26 Apr	until 26 Apr	from 3 May	from 27 Apr	until 20 Apr	from 27 Apr	until 20 Apr
-5	Lima	d
-3½	Georgetown	d	1115
-4	Trinidad	a	M
-4	Barbados	a	1200
-4	Antigua	a	1250
-5	Kingston	a	1335
-5	Montego Bay	a	1420
-4	Miami	d	1515
-4	Nassau	d	1600
	Flight
-4	Bermuda	a
-4	New York	a	1850	2045	..	1725	1725	1835

Signs and Symbols

* Timings at New York to read one hour earlier until 26 April
∅ Service terminates Britain
∅ Operates Economy Class only
BA BOAC AC Air Canada BH Bahamas Airways 111 BAC 111
In addition to the meals shown, tea and refreshments are also served at appropriate times

All flights
First Class and
Economy Class,
except BA503

		Daily				Mon				Tue				
		707	VC10	VC10	VC10	VC10	VC10	VC10	VC10	VC10	VC10	VC10	VC10	707
Hours + - Gmt	Flight	BA 503	BA 505	BA 537	BA 691	BA 541	BA 537	BA 505	BA 675	BA 693	BA 541	BA 541	BA 533	BA 671
		from 29 Apr	until 26 Apr	until 26 Apr		until 21 Apr	from 28 Apr	⊕			until 22 Apr	from 29 Apr	from 29 Apr	from 29 Apr
+1	London Airport Terminal 3	d 1000	1300	..	1145	1300	1330	1145	1300
+1	Belfast	d	1210	1210	1215	..	1300
+1	Manchester	d M	M	1300	1200	M	1320	..
+1	Glasgow Prestwick	a	1345	..	1240	1245	1240	1245
	Flight	d	1420	..	1420	1320	1420	1320	M	M
-4	New York	a 1240	1440	1530	..	1530	1530	1540	M	..	1530	1530	1530	1540
	Flight	d 1415	1645	1645	..	1645	1700	1700	1645	1700	1700	1700
-4	Bermuda	a d	1400	1545	1845
	Flight	d 1415	1645	1645	..	1645	1700	1700	1645	1700	1700	1700
-4	Nassau	a 1700	M	M	M	M	1945	1945	M	M	M	M	M	M
	Flight	d	2030	2030	2225
-4	Miami	a	M*	M*	2310
-5	Montego Bay	a	2045	2045	1940	1940	1940	..
-5	Kingston	a	2115	2115	2010	2010	2010	..
	Flight	d	2140	2140	1825	2035	2035	2035	..
	Flight	d	1910	2120	2120	2120	..
-6	Mexico City	a	M
-4	Antigua	a ..	2135	2135	1710	2135	2130
	Flight	d ..	2220	2220	1755	2220	2135
-4	Barbados	a ..	2315	2315	1850	2315	2220
	Flight	d ..	2359	2359	1935	2359	1505	2315	M	M	M
-4	Trinidad	a ..	0045	0045	2020	0045	1550	2359
	Flight	d ..	0135	0135	2110	1635	0045
-4	Caracas	a	M	1725	0135
-3 1/2	Georgetown	a ..	0250	0250	2225	1830
-5	Lima	a	0250	We	We	We	..

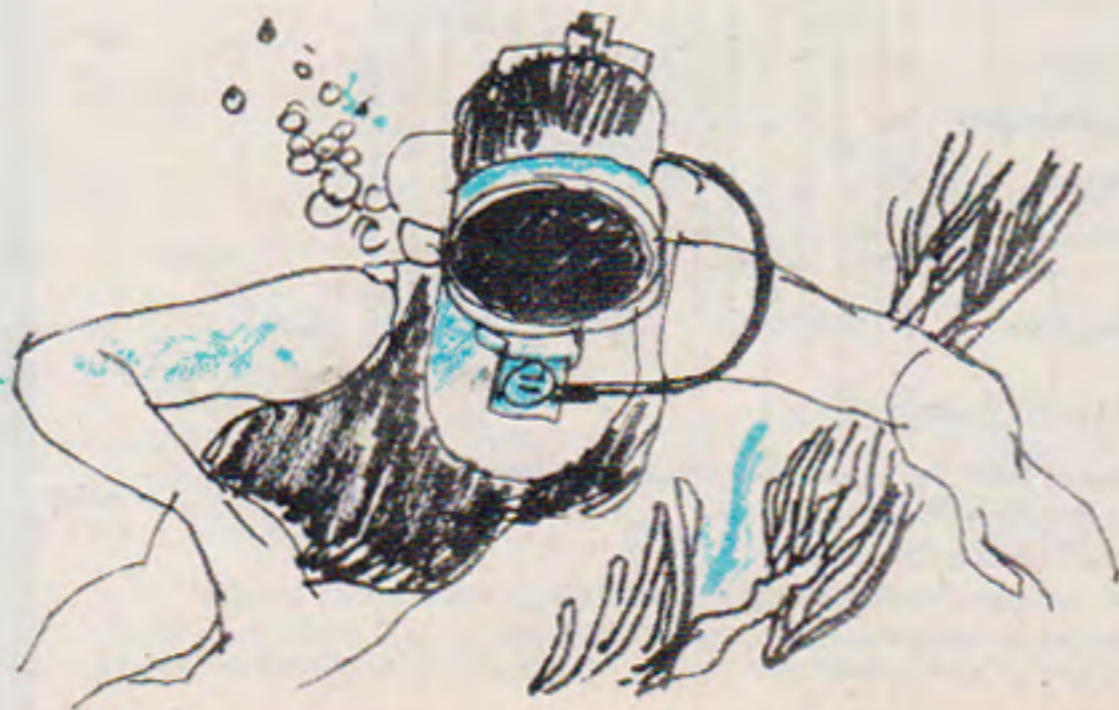

All flights
First Class and
Economy Class

		T Wed				Th					
		707	VC10	VC10	VC10	VC10	VC10	707	707	VC10	VC10
Hours + - Gmt	Flight	BA 671	BA 691	BA 541	BA 533	BA 505	BA 505	BA 671	BA 671	BA 537	BA 505
		until 22 Apr		from 30 Apr	from 30 Apr	until 23 Apr	from 30 Apr	from 30 Apr	until 23 Apr	from 1 May	⊕
+1	London Airport Terminal 3	d 1715	1145	1300	1300	1630	1715	1030	1300
+1	Belfast	d	1215	1115	..
+1	Manchester	d	1200	..
+1	Glasgow Prestwick	a	1245	1245	..
	Flight	d M	M	1320	M	M	M	M	M	1320	M
-4	New York	a	1530	1530	1440	1540	1530	1540
	Flight	d	1700	1700	1615	1700	1700	1700
-4	Bermuda	a 1930	1400	1845	1930
	Flight	d 1930	1450	M	M	M	M	1930	2020	M	M
-4	Freeport	a M	..	1935	1935	..	1935	2155	2135
	Flight	d	2020	2020	..	2020	BA 673	BA 673
-4	Nassau	a 2130	M	1900
	Flight	d 2215	..	M*	M*	1940	M*
-4	Miami	a 2300	M*	..	2320	2250
-5	Montego Bay	a	2045	2045	2055	2045	1940	1940
	Flight	d	2115	2115	2125	2115	2010	2010
-5	Kingston	a	2140	2140	2150	2140	2035	2035
	Flight	d	2120	2120
-4	Antigua	a ..	1710
	Flight	d ..	1755	M	M
-4	Barbados	a ..	1850
	Flight	d ..	1935
-4	Trinidad	a ..	2020
	Flight	d ..	2110
-3 1/2	Georgetown	a ..	M	Fr	Fr
-5	Lima	a ..	2225	0135	0135

Traffic restrictions apply to the carriage of passengers over certain sectors. For full details please consult your local BOAC Appointed Travel Agent or any BOAC office

Signs and Symbols

- ⊕ Arrival times one hour earlier and departure times 45 minutes earlier at New York until 26 April
 - ⊖ Operates Economy Class only
 - * BA537 Tu Th Su services do not operate Trinidad/Georgetown
 - ⊕ Timings at Montego Bay, Kingston and Lima to read approximately 15 minutes later until 26 April
 - ⊖ Timings at Freeport and Nassau to read approximately 45 minutes earlier until 26 April
 - M Meal * Joining passengers only BA BOAC
- In addition to the meals shown, tea and refreshments are also served at appropriate times

Daily Mon

Tue

All flights
First Class and
Economy Class,
except BA504

Hours + - Gmt	Flight	Daily Mon			Tue											
		VC10	VC10	707	VC10	VC10	VC10	VC10	VC10	VC10	707	VC10	VC10	VC10		
		BA	BA	BA	BA	BA	BA	BA	BA	BA	BA	BA	BA	BA		
		538	538	504	508	534	538	508	508	534	674	508	508	508		
		until	until	from	from	until	from	from	from	from		from	from			
		26	26	29	28	21	28	28	28	28		29	29			
		Apr	Apr	Apr	Apr	Apr	Apr	Apr	Apr	Apr		Apr	Apr			
-3½	Georgetown	d	1115	1115	..	1000	1115	1000		
-4	Trinidad	a	1200	1200	..	1045	1200	1045		
		d	1250	1250	..	1135	1250	1135		
-4	Barbados	a	1335	1335	..	1220	1335	1220		
		d	1420	1420	..	1305	1420	1305		
-4	Antigua	a	1515	1515	..	1400	1515	1400		
		d	1600	1600	..	1445	1600	1445		
-5	Kingston	d	1115	1115	1115	1115	1115	1115		
-5	Montego Bay	a	1145	1145	1145	1145	1145	1145		
		d	M	M	..	1215	..	1215	1215	1215	1215	1215		
4	Miami	d	M	M	M	1545	M	M	M		
4	Nassau	a	M	M	M	..	1630	1430	1430	1430		
		Flight									BA	672				
		d	1900	1715	1515	1515	1515	1515		
-4	Freeport	a	1445	1445	1445		
		d	M	1530	..	1530	1530	..	M	M	M	M		
-4	Bermuda	a	1915		
		d	2000		
-4	New York	a	1850	1850	2140	1800	1835	1850	1800	1800	1835	..	1755	1755	1755	
		Flight	BA	500	..	BA	500	BA	538	BA	534	..	BA	538	BA	534
		d	2000	2030	2300	1930	2000	2030	2030	2130	2130	..	1930	2030	2130	
				M	B	..	M	B	B	B	..	M	B	B	B	
				Dly	..	Tu	Tu	M	B	B	..	We	M	B	B	
+1	Glasgow	a	..	0845	0845	0745	B	B	0745	
		Flight					BA	542	BA	542	..	BA	542	..		
		d	M	0920	M	M	1000	0820	Tu	Tu	M	M	0820	We		
+1	Manchester	a	B	1055	B	B	..	1035	0855	0855	..		
+1	Belfast	a		
+1	London Airport	a	Dly	..	Dly	Tu	Tu		
		Terminal 3	0840	..	1040	0710	0740		
											Tu	We		
											0735	0710		

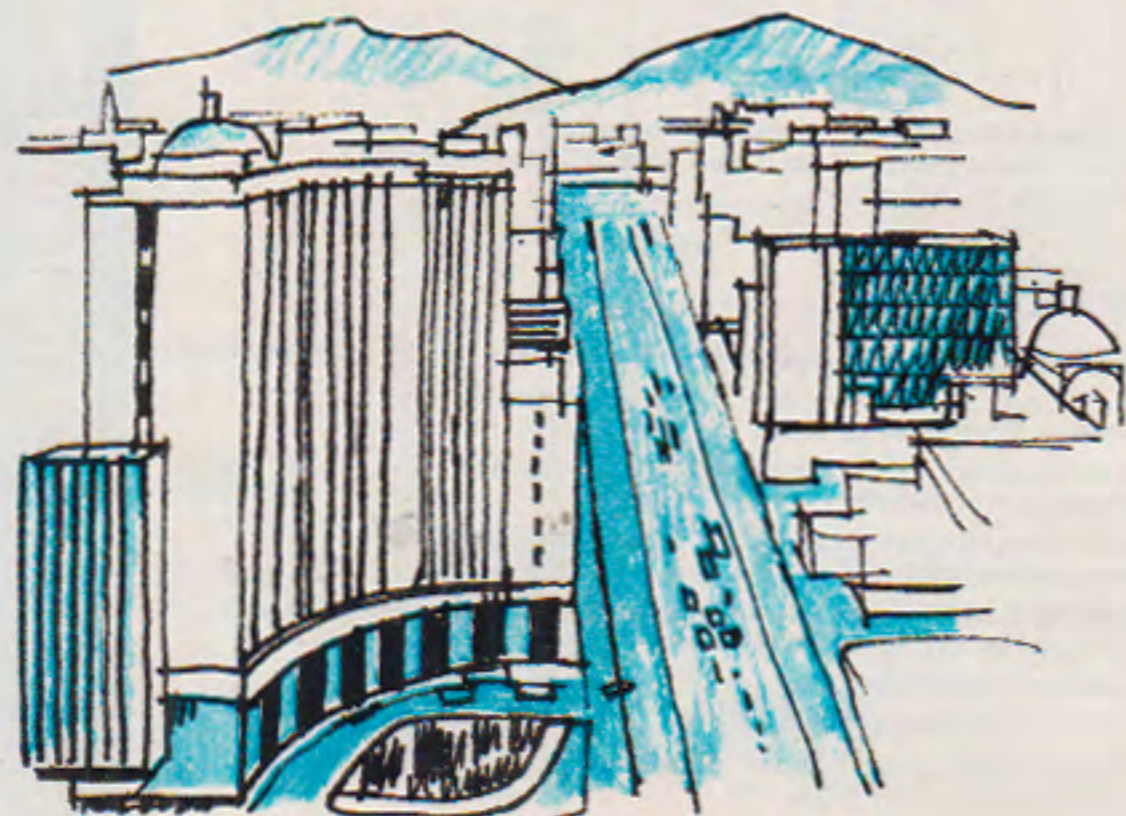

Tu Wed

Thu

All flights
First Class and
Economy Class

Hours + - Gmt	Flight	Tu		Wed				Thu	
		VC10	707	VC10	VC10	VC10	VC10	VC10	VC10
		BA	BA	BA	BA	BA	BA	BA	BA
		692	676	508	508	508	508	694	674
		*	*	Φ	Φ	Φ	Φ	*	*
		0700	0700	0800	0700
-5	Lima	d
-3½	Georgetown	d	1155
-4	Caracas	d	M	B	B	B	B	1440	..
								M	..
-4	Trinidad	a	1240	1540	..
		d	1330	1630	..
-4	Barbados	a	1415	1715	..
		d	1500	1800	..
-4	Antigua	a	1555
		d	1640
-6	Mexico City	d	..	1100
				M
-5	Kingston	a	..	1505	1115	1115	1215	1115	..
		d	M	1550	1200	1200	1300	1200	..
-5	Montego Bay	a	1230	1230	1330	1230	..
		d	1300	1300	1400	1300	..
-4	Miami	d	1545
-4	Nassau	a	1630
		Flight							BA
		d	672
		a	1715
-4	Freeport	a	M
		d	1445
-4	Bermuda	a	1905	1935	M	M	M	M	M
		d	2000	2030	2000
-4	New York	a	1725	1725	1725	1725	..
		Flight			BA	BA	BA
		d	538	538	534
					M	M	M
					B	B	B
+1	Glasgow	a	M	0745	0845	B	B
		Flight			BA	542
		d	1930	2030	2030	2130	..
					M	M	M
					B	B	B
+1	Belfast	a	M	M	..	0855
		d	0940	..	Th
+1	Manchester	a	B	B	..	1005	0850
		d	0935
+1	London Airport	a	We	We	Th	1045	..	1020	0645
		Terminal 3	0735	0805	0710	1045	..	1020	0645
			0735
			0710
			0810

Traffic restrictions apply to the carriage of passengers over certain sectors. For full details please consult your local BOAC Appointed Travel Agent or any BOAC office

Signs and Symbols

✦ BA538 Tu Th Sa services do not operate Georgetown/Trinidad

Φ BA508 timings at Lima, Kingston, Montego Bay and London to read one hour later until 26 April

* Timings to read approximately 20 minutes later until 26 April

† Timings to read approximately one and a half hours later until 26 April

‡ Timings at Bermuda and London to read one hour later until 26 April

Ø Operates Economy Class only

B Breakfast M Meal

BA BOAC

In addition to the meals shown, tea and refreshments are also served at appropriate times

South America | Mexico | Caribbean | Bahamas
Bermuda | Scotland | Ireland | England

All flights
First Class and
Economy Class

		Mon						Tue						
		707	707	VC10	VC10	707	VC10	VC10	707	VC10	707	VC10	VC10	VC10
Hours + - Gmt	Flight	AI 116	BA 912	BA 202	BA 314	BA 712	EC 715	EC 715	AI 136	BA 021	AI 102	BA 914	BA 770	AE 118
+1	London Airport Terminal 3	d 1000	1030	1130	1200	1615	1845	1845	1945	2015	1000	1130	1200	1445
+1	Paris	a	2045	..	1100	M [§]
+1	Frankfurt-on-Main	a	1255	1255
+1	Prague	a 1150	M	..	M	M	..	M	M	..
+1	Zurich	a	1740	M [†]
+1	Geneva	a	1235
+2	Rome E	a 1525	2200	2155	..	2330	..	1615	..	1800
+2	Tel Aviv	a ..	1610	..	1740	1740

		Wed						Thu							
		VC10	707	707	707	VC10	VC10	VC10	707	707	707	VC10	707	707	VC10
Hours + - Gmt	Flight	BA 316	QF 754	BA 716	QF 734	EC 715	EC 709	BA 025	AI 124	AI 106	BA 918	BA 318	BA 718	QF 736	EC 721
+1	London Airport Terminal 3	d 1200	1530	1615	1730	1845	1845	2015	2045	1000	1130	1200	1615	1730	1845
+1	Amsterdam	a	2145	1830	..
+1	Paris	a	M	..	1950	M
+1	Frankfurt-on-Main	a M	M	2140	..	1120	1255	M	2015
+1	Zurich	a	1740	2340	1740
+1	Vienna	a	M	1930
+2	Rome E	a ..	1845	2200	2320	1520
+2	Tel Aviv	a 1740	..	2305	1740

		Sat						Sun							
		707	VC10	VC10	VC10	707	707	707	VC10	VC10	707	VC10	VC10	707	VC10
Hours + - Gmt	Flight	AI 110	BA 071	BA 922	BA 308	BA 722	QF 760	QF 740	EC 719	EC 717	AI 130	BA 031	EC 725	AI 112	BA 310
+1	London Airport Terminal 3	d 1000	1030	1130	1200	1615	1700	1730	1845	1845	1945	2015	2030	1000	1030
+1	Paris	a 1100	..	M [§]	1950	1950	1100	..
+1	Frankfurt-on-Main	a 1250	1155	1255	M	..	M	1850	M	2200	1250	..
+1	Zurich	a	M [†]	..	1740	M
+1	Geneva	a	2110
+2	Rome E	a	1615	2015	2330
+2	Tel Aviv	a	1740	1610

BA BOAC QF Qantas Airways EC East African Airways
AE Air Ceylon AI Air-India WT Nigeria Airways
In addition to the meals shown, tea and refreshments
are also served at appropriate times

All flights
First Class and
Economy Class

		Tue						Wed					
		VC10	707	707	VC10	VC10	VC10	707	VC10	707	707		
Hours + - Gmt	Flight	BA 003	BA 934	QF 732	EC 713	EC 711	BA 023	AI 122	WT 923	AI 104	BA 916		
+1	London Airport Terminal 3	d 1515	1615	1730	1845	1845	2015	2045	2245	1000	1130		
+1	Brussels	a	2145		
+1	Paris	a M	..	M [§]	M	..	M	1100	M [§]		
+1	Frankfurt-on-Main	a	2140	1250	1255		
+1	Zurich	a 1640	1740	We	We	..	M [†]		
+2	Rome E	a	2045	2200	2155	..	0120	0200	..	1615		

		Thu			Fri						
		VC10	VC10	707	707	707	VC10	707	707	707	VC10
Hours + - Gmt	Flight	EC 719	BA 027	AI 126	AI 108	BA 920	BA 009	BA 720	QF 738	AI 128	BA 029
+1	London Airport Terminal 3	d 1845	2015	2045	1000	1130	1515	1615	1730	1945	2015
+1	Amsterdam	a	2145
+1	Frankfurt-on-Main	a 2015	M [§]	M	2105	..
+1	Prague	a	1150	M [§]
+1	Zurich	a	M [†]	1640	1740	..	2230	M
+1	Geneva	a	2340
+2	Rome E	a ..	2330	..	1525	1615	2045	..	2330

		Sun							
		VC10	VC10	707	707	VC10	VC10	VC10	VC10
Hours + - Gmt	Flight	BA 764	BA 312	BA 944	QF 742	EC 717	EC 721	BA 033	WT 933
+1	Manchester	d ..	1000
+1	London Airport Terminal 3	a ..	1045
+1	Amsterdam	d 1130	1200	1615	1730	1845	1845	2015	2245
+1	Frankfurt-on-Main	a	1830	M	..
+1	Zurich	a 1255	M	M	M [§]	2140	..
+1	Vienna	a	1740
+2	Rome E	a	2040	..	2200	2155	..	0200
+2	Tel Aviv	a ..	1740

Signs and Symbols

- E Timings at Rome to read one hour earlier until 31 May
- AE service operated for Air Ceylon by BOAC
- Q Operates Economy Class only
- M Meal
- § Economy Class passengers only
- † First Class passengers only

All flights
First Class and
Economy Class,
except BA309

		Mon				Tue										
		VC10	VC10	VC10	707	707	707	707	VC10	VC10	707	707				
Hours + - Gmt	Flight	BA 034	EC 714	EC 714	QF 743	BA 925	BA 725	AI 101	BA 309	AI 121	WT 902	BA 022	EC 708	BA 713	QF 731	
			from 2 Jun	until 26 May					Ø				from 3 Jun			
+2	Tel Aviv	d	0945	
+2	Rome \boxtimes	d	..	0720	0730	0735	..	1525	1830	..	0635	0815	0945	
+1	Geneva	d	B	0830	B	..	
+1	Zurich	d	0840	
+1	Frankfurt-on-Main	d	0710	0835	B*	
+1	Paris	d	1015	M	..	M	0710	..	0940	..	
+1	Brussels	d	B	B	1700	..	B	..	B	..	
+1	Amsterdam	d	0745	
+1	London Airport Terminal 3	a	0830	0840	0855	0845	0955	1010	1115	1345	1800	1945	0830	0910	1100	1110

All flights
First Class and
Economy Class

		Wed			Thu			Fri							
		707	VC10	707	707	707	707	VC10	707	VC10	VC10	707			
Hours + - Gmt	Flight	AI 105	BA 315	AI 125	QF 735	AI 107	BA 937	BA 317	AI 127	WT 908	EC 712	EC 712	BA 028	BA 919	
											until 30 May	from 6 Jun			
+2	Tel Aviv	d	..	0945	0945	
+2	Rome \boxtimes	d	0815	0955	1830	0645	..	
+1	Vienna	d	0725	
+1	Geneva	d	
+1	Zurich	d	..	M	1600	
+1	Frankfurt-on-Main	d	0830	B	0950	M	M	..	M	0605	0730	B	0835
+1	Paris	d	1015	1800
+1	Amsterdam	d	1800	B	..
+1	London Airport Terminal 3	a	1115	1345	1855	0930	1115	1110	1345	1900	1945	0740	0855	0800	0955

All flights
First Class and
Economy Class

		Sat		Sun										
		707	707	VC10	VC10	707	VC10	VC10	707	707	VC10	VC10	VC10	
Hours + - Gmt	Flight	AI 111	BA 941	BA 321	BA 032	BA 723	EC 716	EC 716	BA 923	AI 115	BA 309	AE 117	BA 311	
							from 8 Jun	until 1 Jun						
+2	Tel Aviv	d	..	0945	0945	..	1715	
+2	Rome \boxtimes	d	0815	0945	..	0630	0710	0720	..	0815	..	1950	..	
+1	Zurich	d	0635	B	0835	0945	
+1	Frankfurt-on-Main	d	0950	M	M	B	0800	..	B	..	M	M	M	
+1	London Airport Terminal 3	a	1115	1100	1345	0805	0920	0830	0845	1005	1115	1345	2105	2115
	Flight											BA 313		
+1	Manchester	a	1445	
											1530	

All flights
First Class and
Economy Class,
except QF733

		Tue				Wed							
		707	707	VC10	707	VC10	VC10	VC10	707	707	707	707	
Hours + - Gmt	Flight	AI 103	BA 913	BA 315	AI 123	BA 024	EC 716	EC 720	BA 915	BA 715	QF 753	Ø QF 733	
							until 28 May	from 4 Jun					
+2	Tel Aviv	d	..	0640	0945	0525	
+2	Rome \boxtimes	d	0720	0710	0740	B	0910	..	
+1	Prague	d	0745	B	M	
+1	Zurich	d	..	1020	0635	..	B	0905	
+1	Geneva	d	1630	
+1	Frankfurt-on-Main	d	0950	B	..	0835	0910	B*	B	
+1	Paris	d	1800	
+1	Amsterdam	d	B*	0855	
+1	London Airport Terminal 3	a	1115	1150	1345	1900	0805	0845	1000	1030	1035	1035	0955

All flights
First Class and
Economy Class,
except QF759

		Fri			Sat								
		707	707	707	707	707	707	VC10	VC10	VC10	VC10	707	707
Hours + - Gmt	Flight	BA 719	QF 757	QF 737	AI 109	AI 129	BA 050	EC 718	BA 030	EC 718	Ø QF 759	QF 739	
								until 31 May	from 7 Jun				
+2	Rome \boxtimes	d	0735	0910	0545	0645	0750	
+1	Vienna	d	B	0700	..	
+1	Zurich	d	0840	0610	
+1	Prague	d	0745	
+1	Frankfurt-on-Main	d	..	B	0930	..	1545	B	B	
+1	Paris	d	B	..	1015	..	1720	B	0725	B	0740	..	
+1	Amsterdam	d	1720	
+1	London Airport Terminal 3	d	1010	1035	1055	1115	1815	0740	0830	0800	0840	0905	0915

Signs and Symbols

\boxtimes Timings at Rome to read one hour earlier until 31 May

AE service is operated for Air Ceylon by BOAC

Ø Operates Economy Class only

B Breakfast M Meal

BA BOAC QF Qantas Airways EC East African Airways

AE Air Ceylon AI Air-India WT Nigeria Airways

In addition to the meals shown, tea and refreshments are also served at appropriate times

All flights
First Class and
Economy Class

Hours + - Gmt	Flight	IR 736	Comet ME 426	707 AI 116	707 BA 912	VC10 BA 752	VC10 BA 202	VC10 BA 314	707 PK 722	Comet ME 202	707 BA 712	707 QF 744	707 AI 136	707 AI 102	707 SV 786
+1	London Airport Terminal 3	0945	..	1000	1030	1115	1130	1200	1245	1430	1615	1730	1945	1000	1045
+1	Paris	1040	1345	2045	1100	..
+1	Frankfurt- on-Main	1130	1425	2130	1140	..
+1	Prague	1255
+1	Zurich	1150	M	M	M
+1	Geneva	1230
+2	Rome ☒	1400	..	1525	2040
+2	Istanbul	1445	..	1615	1835	2125
+2	Athens	1930
+2	Cairo ☒	2150
+2	Beirut	1740	..	1915	..	1650	M	M	..	2000	M	..	0335 0430	..	1845
	Flight								ME 400						
+2	Tel Aviv	1825	1915	2020	..	1735	2100	2020	..
+3	Baghdad	1610	1740
+3	Kuwait	1655	M	..	1825
+3	Dhahran	2250
+3	Jeddah	..	2235	2330
+3½	Abadan	..	2320
+3½	Teheran	2200	2030	2359
+4	Bahrain	2115	..	M
+4	Doha
+4	Dubai
+5	Karachi
+5½	Delhi
+4½	Bombay
	Flight														
+5½	Calcutta

For services to the Far East,
Australia and New Zealand
see pages 56-61

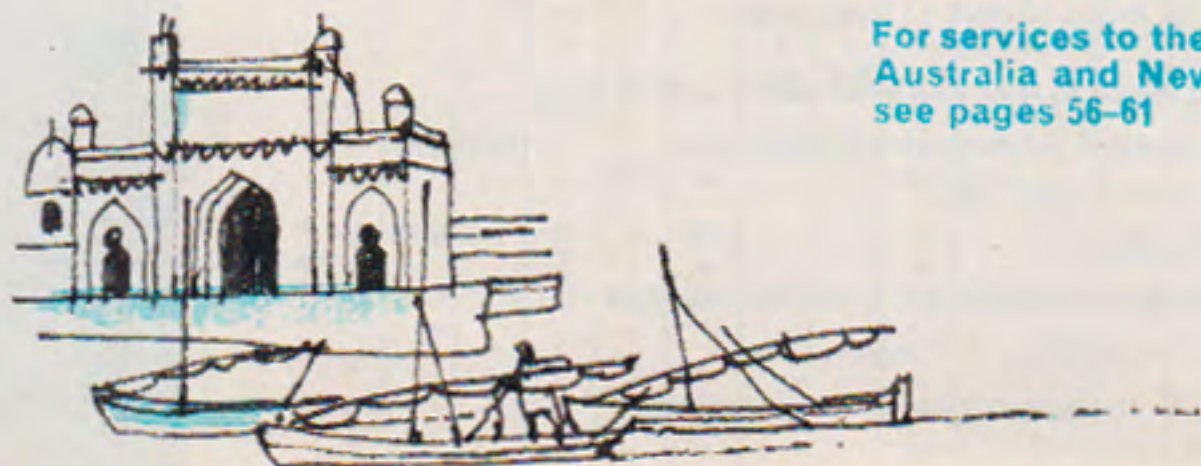

All flights
First Class and
Economy Class

Hours + - Gmt	Flight	Comet ME 216	VC10 BA 774	VC10 BA 914	VC10 BA 770	707 PK 702	Comet ME 202	727 IR 720	VC10 AE 118	707 BA 934	707 QF 732	707 AI 122
+1	London Airport Terminal 3	1045	1115	1130	1200	1245	1430	1430	1445	1615	1730	2045
+1	Brussels	2145
+1	Paris	M §	1525	2220
+1	Frankfurt- on-Main	1255	..	1405	..	1610	M	..	M §	..
+1	Zurich	1340	..	1445	1740
+1	Geneva	1215	..	M § †	1825
+2	Rome ☒	1300	M	We
+2	Istanbul	1615	1800	M	2045	0120	..
+3	Cairo ☒	1700	1845	..	2130	0200	..
+2	Beirut	1755	1650	M	M	1930	2000	..	M	2300
	Flight											
+2	Tel Aviv	..	1735	..	1740	2020	2116	2345
+3	Kuwait	1825	0730
+3	Dhahran	0815
+3½	Teheran
+4	Bahrain	We	2250	..	We	0055
+4	Dubai	..	M	0020	2335	..	We	0135	0615	..
+5	Karachi	0105
+5½	Delhi	B	0435
+5½	Bombay	We	0500	1445
+5½	Calcutta	..	0315	1515
+5½	Colombo	0735	1700

AE services are operated for Air Ceylon by BOAC

Traffic restrictions apply to the carriage of passengers over certain
sectors. For full details please consult your local BOAC Appointed
Travel Agent or any BOAC office

Signs and Symbols

☒ Timings at Rome to read one hour earlier until 31 May

☒ Timings at Cairo to read one hour earlier until 30 April

○ ME400 also operates Wednesdays

B Breakfast M Meal

* Joining passengers only

§ Economy Class passengers only

† First Class passengers only

BA BOAC AI Air-India AE Air Ceylon QF Qantas Airways

SV Saudi Arabian Airlines ME Middle East Airlines

IR Iran National Airlines PK Pakistan International Airlines

In addition to the meals shown, tea and refreshments
are also served at appropriate times

All flights
First Class and
Economy Class

Hours +	Gmt	Flight	BA 043	ME 444	PK 704	IR 738	AI 104	BA 212	BA 204	BA 916	BA 316	BA 200	PK 706	ME 202	ME 424	QF 754
+1		London Airport Terminal 3	d 2145	..	0900	0945	1000	1030	1115	1130	1200	1230	1245	1430	..	1530
+1		Paris	d	1000	1040	1100	M §
+1		Frankfurt- on-Main	d	1040	1130
+1		Geneva	d	1250	1255	M
+2		Rome ☒	d M	..	1320	1400	..	1345	..	1615	1845
+2		Istanbul	d	1405	1445	..	1430	..	1700	1930
+2		Athens	d	2115
+3		Cairo ☒	d We 0415	..	1750	1900	2200
+2		Beirut	d	1830	1945
		Flight	d ..	1215	..	1825	1955	..	1735	M	..	M	2140	2115	2330	..
+2		Tel Aviv	d	1740
+3		Kuwait	d	1825
+3		Dhahran	d ..	1535	2020	M	..	M
+3½		Teheran	d	2200	2250	M	0115	0250
+3½		Abadan	d	2100	0155	0350
+4		Bahrain	d	Th 0020	2230	Th 0135	B
+4		Doha	d	M	Th 0220
+4		Abu Dhabi	d	Th 2335	Th 0115
+4		Dubai	d	Th 0020	Th	..
+5		Karachi	d	Th 0115	0415	..
+5½		Delhi	d	0320	0225	0555
+5½		Bombay	d	0545	0910

For services to the Far East,
Australia and New Zealand
see pages 56-61



All flights
First Class and
Economy Class,
except QF734

Hours +	Gmt	Flight	BA 716	QF 734	AI 124	IR 722	AI 806	AI 106	BA 208	BA 918	BA 318	BA 758	PK 708
+1		London Airport Terminal 3	d 1615	1730	2045	0945	..	1000	1115	1130	1200	1230	1245
+1		Amsterdam	d	2145
+1		Paris	d	2225
+1		Frankfurt- on-Main	d	1040
+1		Zurich	a 1740	..	2340
+1		Geneva	d 1825	..	0025
+1		Vienna	d M	1930	M	M	M	M	..
+2		Rome ☒	d ..	2015
+2		Istanbul	d	1645
+3		Cairo ☒	d	2005
+2		Beirut	d	2045
+2		Tel Aviv	d 2305	1835	..	1940	..
+3		Baghdad	d 2350	1920	..	2030	..
+3		Kuwait	d M
+3		Jeddah	d
+3½		Teheran	d 0415	..	0805	2125
+4		Bahrain	d 0500	Th	0850	M	M	..	M	0045
+4		Dubai	d ..	0420	2325	..	2250
+5		Karachi	d ..	0520	2359	..	2335
+5½		Delhi	d ..	B	1415
+5½		Bombay	a 1045	..	1630	..	0445	0500	0445	..
		Flight	d	AI 106A
+5½		Calcutta	a ..	1145	0630
			a	0855

Traffic restrictions apply to the carriage of passengers over certain
sectors. For full details please consult your local BOAC Appointed
Travel Agent or any BOAC office

Signs and Symbols

☒ Timings at Rome to read one hour earlier until 31 May

☒ Timings at Cairo to read one hour earlier until 30 April

⊙ Operates Economy Class only

B Breakfast M Meal

* Joining passengers only

§ Economy Class passengers only

‡ First Class passengers only

BA BOAC AI Air-India QF Qantas Airways

ME Middle East Airlines IR Iran National Airlines

PK Pakistan International Airlines

In addition to the meals shown, tea and refreshments
are also served at appropriate times

All flights
First Class and
Economy Class

		Thu				Fri										
		VC10	707	727	VC10	707	707	707	707	707	727	707	Comet	VC10	707	
		BA	ME	IR	BA	BA	AI	QF	AI	PK	IR	AI	ME	BA	BA	
Hours + - Gmt Flight		798	202	730	928	718	506	736	126	710	724	108	216	320	920	
+1	London Airport	d	1345	1430	1430	1445	1615	1700	1730	2045	0900	0945	1000	1045	1115	1130
+1	Amsterdam	a	1830	2145
+1	Paris	a	1915	2225
+1	Frankfurt-on-Main	a	1000	M§
+1	Prague	a	1040
+1	Zurich	a	1100	1255
+1	Geneva	a	1145	1340
+1	Rome ☐	a	1150
+1	Cairo ☐	a	1230
+1	Beirut	a	1230
+2	Rome ☐	a	1230
+3	Cairo ☐	a	1230
+2	Beirut	a	1230
+3	Moscow	a	1230
+3	Kuwait	a	1230
+3	Dhahran	a	1230
+3½	Teheran	a	1230
+4	Bahrain	a	1230
+4	Dubai	a	1230
+5	Karachi	a	1230
+5½	Delhi	a	1230
+5½	Bombay	a	1230
+5½	Delhi	a	1230
+5½	Calcutta	a	1230
+5½	Madras	a	1230
+5½	Colombo	a	1230

For services to the Far East,
Australia and New Zealand
see pages 56-61

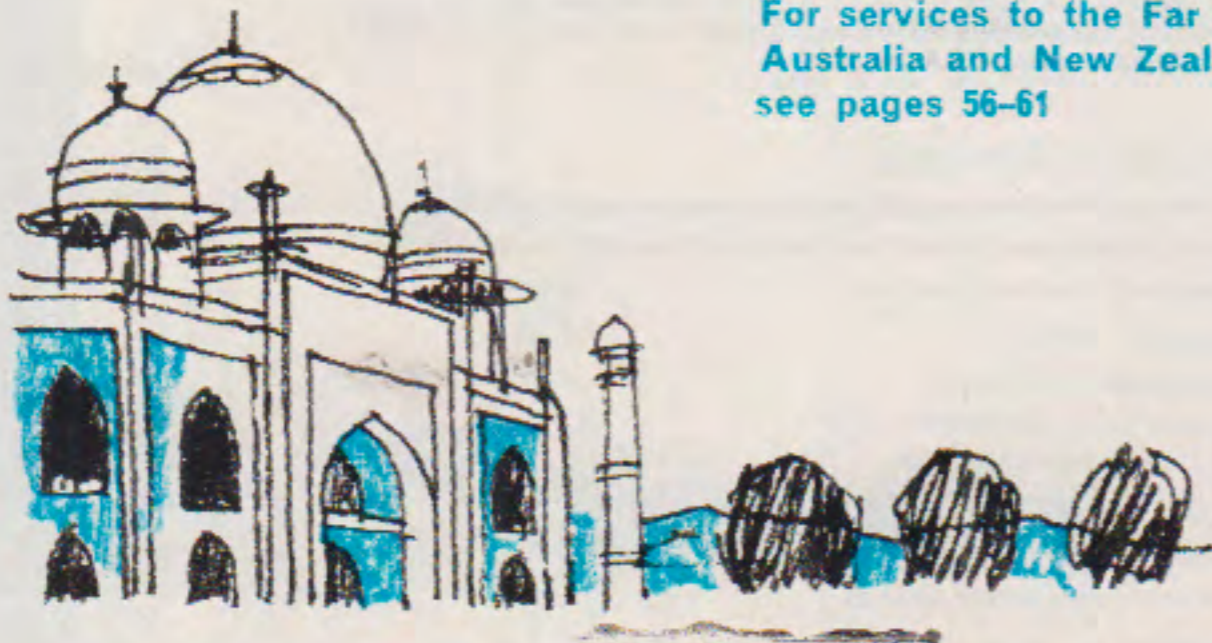

All flights
First Class and
Economy Class

		Fri				Sat							
		VC10	707	707	707	707	707	707	707	VC10	707	727	707
		BA	PK	ME	QF	BA	QF	AI	BA	PK	IR	AI	AI
Hours + - Gmt Flight		780	712	202	758	720	738	128	790	714	736	110	110
+1	London Airport	d	1200	1245	1430	1530	1615	1730	1945	2215	0900	0945	1000
+1	Paris	a	1100
+1	Frankfurt-on-Main	a	1140
+1	Zurich	a	1250
+2	Rome ☐	a	1415
+2	Istanbul	a	1530
+2	Athens	a	1600
+3	Cairo ☐	a
+2	Beirut	a
+3	Kuwait	a
+3	Dhahran	a
+3½	Teheran	a
+4	Bahrain	a
+5	Karachi	a
+5½	Delhi	a
+5½	Bombay	a
+5½	Madras	a
+5½	Colombo	a

Traffic restrictions apply to the carriage of passengers over certain sectors. For full details please consult your local BOAC Appointed Travel Agent or any BOAC office

Signs and Symbols

- ☐ Timings at Rome to read one hour earlier until 31 May
- ☐ Timings at Cairo to read one hour earlier until 30 April
- ◊ ME400 also operates Fridays
- B Breakfast M Meal
- * Joining passengers only
- § Economy Class passengers only
- ‡ First Class passengers only

BA BOAC AI Air-India QF Qantas Airways
PK Pakistan International Airlines ME Middle East Airlines
IR Iran National Airlines Cara Caravelle

In addition to the meals shown, tea and refreshments are also served at appropriate times

T Wed

All flights
First Class and
Economy Class,
except QF733

Hours + - Gmt	Flight	AI 707	PK 707	QF 707	BA 707	QF 707	ME Comet 707	PK 707	BA VC10	AI 707	BA VC10	IR 727	ME Comet	QF 707	BA 707	
+5½	Calcutta	d	2130	2320	
+5½	Delhi	d	2215	
+5½	Bombay	a	2359	
	Flight	AI 105	
	Flight	We 0100	0015	0700	0715	
+5½	Delhi	d	0845	
+5	Karachi	d	0230	0745	0930	B	
+4	Dubai	d	M	M	
+4	Bahrain	d	0820	
+4	Bahrain	d	0905	
+4	Bahrain	d	1005	0105	..	
+3½	Teheran	d	0315	..	0730	1045	0205	Th	
+3	Dhahran	d	0215	0405	..	0920	1115	0230	
+3	Dhahran	d	0300	0505	..	1005	1200	..	1230	0315	
+3	Baghdad	d	B	M	..	M	
+3	Cairo ☒	d	B	
+3	Cairo ☒	d	0435	0420	..	
+2	Tel Aviv	d	0525	0505	..	
+2	Beirut	d	0440	1145	
	Flight	ME 201	
+2	Istanbul	d	0900	0950	1200	
+2	Athens	d	..	0425	1345	B	..	
+2	Rome ☒	d	..	0520	1415	
+1	Vienna	d	0510	
+1	Zurich	d	0555	
+1	Geneva	d	0825	..	M	M	B	
+1	Frankfurt-on-Main	d	0910	0640	..	
+1	Paris	d	B*	0725	..	
+1	Amsterdam	d	0820	1510	
+1	London Airport Terminal 3	a	1115	0930	0955	1035	1035	1255	1455	1630	1855	1605	2005	..	0930	0720
	Flight	ME 201	
+2	Istanbul	d	0900	0950	1200	
+2	Rome ☒	d	
+1	Geneva	d	
+1	Frankfurt-on-Main	d	
+1	Paris	d	
+1	Amsterdam	d	
+1	London Airport Terminal 3	a	1115	0930	0955	1035	1035	1255	1455	1630	1855	1605	2005	..	0930	0720

We Thu

All flights
First Class and
Economy Class

Hours + - Gmt	Flight	AI 707	BA VC10	BA VC10	BA 707	IR 727	ME 707	BA VC10	BA VC10	BA VC10	AI 707	ME Comet	
+5½	Colombo	d	..	2245	
+5½	Madras	d	2220	M	
+5½	Bombay	a	2359	0055	
	Flight	AI 107	
	Flight	Th 0100	0140	
+5½	Delhi	d	
+4	Doha	d	0255	
+4	Bahrain	d	
+4	Bahrain	d	
+3½	Teheran	d	
+3	Dhahran	d	..	B	B	0700	
+3	Kuwait	d	
+3	Jeddah	d	
+3	Moscow	d	
+3	Cairo ☒	d	
+2	Tel Aviv	d	
+2	Beirut	a	
	Flight	ME 201	
+2	Istanbul	d	0555	..	0900	
+2	Rome ☒	d	0815	
+1	Geneva	d	B	0845	
+1	Frankfurt-on-Main	d	
+1	Paris	d	
+1	London Airport Terminal 3	a	1115	0830	0600	1110	1240	1255	1320	1345	1345	1500	1635
	Flight	ME 201	
+2	Istanbul	d	0900	
+2	Rome ☒	d	
+1	Geneva	d	
+1	Frankfurt-on-Main	d	
+1	Paris	d	
+1	London Airport Terminal 3	a	1115	0830	0600	1110	1240	1255	1320	1345	1345	1500	1635

Traffic restrictions apply to the carriage of passengers over certain sectors. For full details please consult your local BOAC Appointed Travel Agent or any BOAC office

Signs and Symbols

- ☒ Timings at Rome to read one hour earlier until 31 May
- ☒ Timings at Cairo to read one hour earlier until 30 April
- ∅ Operates Economy Class only

- B Breakfast M Meal
- * Joining passengers only
- † Transit passengers only

BA BOAC AI Air-India IR Iran National Airlines
ME Middle East Airlines PK Pakistan International Airlines
QF Qantas Airways

In addition to the meals shown, tea and refreshments are also served at appropriate times

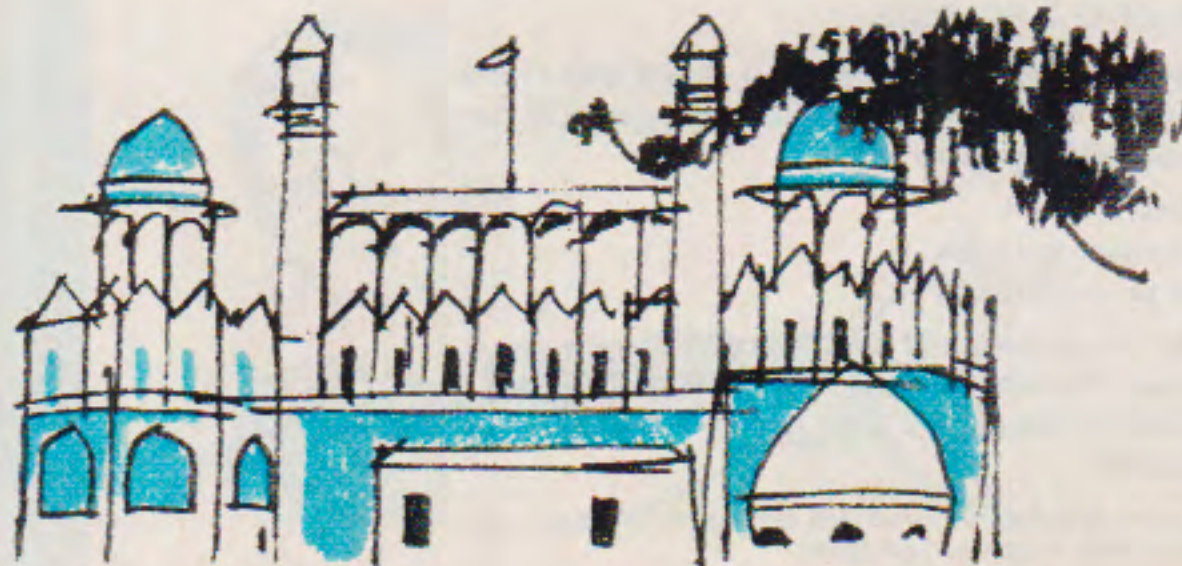

All flights
First Class and
Economy Class

		Thu					Fri									
		VC10	707	707	707	727	707	707	707	707	707	Cara 707	VC10	VC10		
Hours + - Gmt	Flight	BA 205	PK 709	AI 127	AI 807	IR 725	AI 109A 2100	BA 719	BA 919	PK 711	QF 757	QF 737	ME 401	BA 319	BA 759	
+5½	Calcutta	d	2100	2315	
+5½	Bombay	a	2325	M	
Flight							AI 109									
							Fr									
							0100								0715	
+5½	Delhi	d	..	1000	1745	..	0100	0715	
+5	Karachi	a	Fr	0200	..	0230	
+4	Abu Dhabi	a	0715	0730	0145	B	
+4	Bahrain	a	0230	..	0100	
+4	Bahrain	a	1930	M	0825	
+3½	Teheran	a	2005	0425	0910	
+3	Dhahran	a	..	1155	1005	
+3	Dhahran	a	B	1235	..	1230	..	0335	..	0405	1045	
+3	Kuwait	a	0420	..	0505	0800	
+3½	Abadan	a	0810	0925	..	2000	..	B	B	B	B	1040	..	
+3	Cairo ☒	a	0855	1015	0700	..	1125	..	
+2	Beirut	a	1000	
+2	Beirut	a	1040	0410	
+2	Beirut	a	M	0450	
+2	Beirut	a	1115	1315	0255	0815	0850	
Flight												ME 201				
+2	Istanbul	d	1200	1400	0410	0900	0935	
+2	Istanbul	a	..	1225	0605	
+2	Rome ☒	a	..	1320	0650	
+1	Prague	a	1705	..	0650	..	0700	0825	..	M	M	..	
+1	Prague	a	1750	..	0735	..	0745	0910	
+1	Zurich	a	0700	B*	
+1	Zurich	a	0745	B	
+1	Geneva	a	0755	
+1	Geneva	a	..	1555	0840	..	B*	
+1	Frankfurt- on-Main	a	..	1630	
+1	Frankfurt- on-Main	a	M	1515	..	1830	..	B	0750	..	M†	0845	
+1	Paris	a	..	1610	..	1915	..	0835	0930	
+1	Paris	a	..	1725	0920	..	0830	
+1	London Airport Terminal 3	a	..	1800	1015	..	B*	0910	
+1	London Airport Terminal 3	a	1605	1730	1900	..	2035	1115	1010	0955	1010	1035	1055	1255	1340	1600



All flights
First Class and
Economy Class,
except QF759

		Fri					Sat						
		VC10	707	707	727	VC10	707	707	707	707	707	707	
Hours + - Gmt	Flight	BA 209	AI 129	PK 713	IR 723	BA 799	BA 931	AI 111	QF 759	QF 739	PK 715	BA 941	
+5½	Calcutta	d	2320	
+5½	Bombay	d	..	0700	2230	
+5½	Delhi	a	..	0845	M	0015	
+5	Karachi	d	..	0930	0100	0115	
+4	Bahrain	d	0715	..	0730	..	2350	0100	0325	
+4	Dubai	a	B	0155	B	
+4	Dubai	a	0800	B	
+3½	Teheran	a	0845	
+3½	Teheran	a	..	1115	0845	..	0230	..	0250	0450	
+3	Baghdad	a	..	1200	0925	1230	..	0315	0535	
+3	Baghdad	a	0955	0220	..	
+3	Kuwait	a	1040	0300	..	
+3	Kuwait	a	M	B	0245	B	..	B	
+3	Cairo ☒	a	0315	
+3	Cairo ☒	a	M	
+2	Beirut	a	0410	..	
+2	Beirut	a	0455	..	
+2	Beirut	a	1110	..	1015	..	0125	
+2	Istanbul	a	1200	..	1105	..	0210	
+2	Istanbul	a	1240	1345	0425	..	
+2	Rome ☒	a	1335	1415	0520	..	
+2	Rome ☒	a	M	B	..	0720	..	0705	0900	
+1	Vienna	a	0815	..	0750	..	0945	
+1	Vienna	a	0615	
+1	Geneva	a	0700	
+1	Geneva	a	1535	1610	M	
+1	Frankfurt- on-Main	a	..	1505	0900	B*	B*	
+1	Frankfurt- on-Main	a	..	1545	0950	
+1	Paris	a	M†	M†	0750	..	
+1	Amsterdam	a	1755	0830	..	
+1	Amsterdam	a	..	1640	
+1	London Airport Terminal 3	a	..	1720	
+1	London Airport Terminal 3	a	1605	1815	1735	1935	0615	0720	1115	0905	0915	0930	1100

Traffic restrictions apply to the carriage of passengers over certain sectors. For full details please consult your local BOAC Appointed Travel Agent or any BOAC office

Signs and Symbols

☒ Timings at Rome to read one hour earlier until 31 May

☒ Timings at Cairo to read one hour earlier until 30 April

Φ ME401 also operates Saturdays

Ø Operates Economy Class only

B Breakfast M Meal

* Joining passengers only

† Transit passengers only

BA BOAC IR Iran National Airlines

PK Pakistan International Airlines AI Air-India

QF Qantas Airways ME Middle East Airlines

Cara Caravelle

In addition to the meals shown, tea and refreshments are also served at appropriate times

All flights
First Class and
Economy Class

Hours + - Gmt	Flight	727	707	VC10	707	Comet	VC10	707	727	707	707	707	VC10	707	707	
		IR 731	ME 433	BA 321	PK 717	ME 429	BA 781	AI 131	IR 735	AI 115B	BA 923	QF 741	BA 052	PK 719	BA 723	
+5½	Colombo	d	2220	
+5½	Calcutta	d	2320	
+5½	Madras	d	2220	
+5½	Bombay	a	2359	
	Flight									AI 115						
										Su 0100						
+5½	Delhi	d	0700	
		a	0845	
+5	Karachi	d	0730	..	0745	0930	
+4	Dubai	d	M	..	0100	0125	
+4	Bahrain	d	0710	B	Su	
		a	1000	0135	
+3½	Teheran	d	0730	1045	Su	0230	..	B	..	
		a	0235	
+3	Dhahran	d	0700	0720	1230	0315	
		a	
+3	Moscow	d	1010	B	1135	0800	M	
		a	1100	..	1235	
+3	Cairo ☉	d	1310	B	0410	
		a	1400	0350	0450	
+2	Tel Aviv	d	..	0900	
		a	..	0945	
+2	Beirut	d	0755	..	0930	1115	0255	0405	
		a	
	Flight		ME 201		ME 215											
+2	Istanbul	d	0900	..	1100	1200	..	0410	0450	
		a	1345	
+2	Athens	d	1415	
		a	0430	
+2	Rome ☉	d	..	M	..	M	..	0730	B	..	0700	0545	
		a	0815	0745	0630	
+1	Zurich	d	0840	0750	
		a	0945	0835	B*	B*	..	
+1	Geneva	d	1420	
		a	1505	
+1	Frankfurt-on-Main	d	1345	1600	..	B*	0715	..	
		a	1435	1645	0800	..	
+1	Paris	d	0830	
		a	0910	B*	
+1	London Airport Terminal 3	a	1240	1255	1345	1555	1635	1605	1700	1805	1115	1005	0755	0645	1010	0920

All flights
First Class and
Economy Class

Hours + - Gmt	Flight	707	Comet	707	707	VC10	VC10	727	VC10	707	707		
		Φ ME 425	ME 435	AI 515	PK 721	BA 763	BA 074	IR 737	AE 117	QF 743	BA 725	AI 101B	
+5½	Colombo	d	1115	
+5½	Calcutta	d	2235	2315	..	
+5½	Madras	d	2230	
+5½	Bombay	a	Mo 0010	
	Flight											AI 101	
												0100	
+5½	Delhi	d	..	0600	..	0715	M	..	M	0100	
		a	..	0745	
+5	Karachi	d	..	0830	..	B	Mo	
		a	0145	
+4	Dubai	d	0730	1400	0230	
		a	1445	
+4	Abu Dhabi	d	0600	0820	
		a	0630	0905	
+4	Doha	d	0715	
		a	
+4	Bahrain	d	0630	Mo	
		a	0700	1005	0210	0245	
+3½	Teheran	d	0845	0310	..	0320	
		a	0925	
+3	Moscow	d	..	1225	..	M	B	..	
		a	..	1320	
+3	Cairo ☉	d	
		a	0810	0820	..	1015	1115	1520	
+2	Beirut	d	0810	0820	..	1015	1115	1315	0355	
		a	
	Flight		ME 201										
+2	Istanbul	d	0900	1105	1200	..	1400	0440	
		a	1240	
+2	Rome ☉	d	1335	
		a	M	M	1705	1905	..	0650	..	
+1	Zurich	d	1750	1950	..	0735	
		a	B*	..	
+1	Geneva	d	0755	
		a	0840	
+1	Paris	d	1535	0745	
		a	1615	0830	
+1	Amsterdam	d	1830	0925	
		a	1915	1015	
+1	London Airport Terminal 3	a	1255	..	1500	1735	1605	1815	2010	2105	0845	1010	1115

AE services are operated for Air Ceylon by BOAC

Traffic restrictions apply to the carriage of passengers over certain sectors. For full details please consult your local BOAC Appointed Travel Agent or any BOAC office

Signs and Symbols

☉ Timings at Cairo to read one hour earlier until 30 April

☉ Timings at Rome to read one hour earlier until 31 May

Φ ME425 also operates Thursdays

B Breakfast M Meal

* Joining passengers only

BA BOAC AI Air-India AE Air-Ceylon

IR Iran National Airlines PK Pakistan International Airlines

QF Qantas Airways ME Middle East Airlines

In addition to the meals shown, tea and refreshments are also served at appropriate times



All flights
First Class and
Economy Class

		Mon						Tue								
		DC8	707	707	707	707	707	707	VC10	VC10	707	DC8	DC8			
Hours + - Gmt	Flight	TE 702	BA 912	BA 850	BA 712	ML 332	QF 744	QF 275	AI 102	BA 914	AE 118	BA 934	TE 222	TE 222		
+1	London Airport Terminal 3	d	1030	1345	1615	..	1730	..	1000	1130	1445	1615	until 16 Apr	from 23 Apr		
+1	Paris	d	1100		
+1	Frankfurt-on-Main	d	1140	M ⁵	M		
+1	Zurich	d	M	..	1740	1740		
+1	Geneva	d	1825	1825		
+2	Athens	d	2150	..	1235	M ⁵ *		
+2	Rome B	d	2040	..	2235	..	1400	M ⁺	..	M		
+2	Beirut	d	2125	1615	1800		
+2	Tel Aviv	d	1610	1700	1845	..	2300		
+3½	Teheran	a	2120	0325	2345		
+4	Bahrain	a	2205	0425	..	0020		
+5	Karachi	a	Tu 0650	0105	We 0410		
+5½	Delhi	a	Tu 0330	..	0745	..	B	0455	We 0820		
+5½	Bombay	a	0440	..	B	..	1030	..	We 0500	B	B	0905		
+5½	Calcutta	a	1115	..	M	..	0630	0735	..	B		
+5½	Colombo	a	1200	0855	0920		
+6½	Rangoon	a	0840	..	1320		
+7	Bangkok	a	1000	..	M	1315	B	M	1400		
+7½	Kuala Lumpur	a	1725	..	1345		
+9	Tokyo	d	1810	1440	M		
+7½	Singapore	a	Tu 0800	M	1755	Tu 1855	M	1700	M	1605		
+9	Hong Kong □	a	1520	..	1840	2000	2000	..	2105	1815	1625	1955		
-9	Anchorage *	a	M 1700	..	1235	2230	1845	2100	We 2030	We 2100		
+7	Djakarta	a	..	M ⁺	1335	M	2055	M		
+9	Tokyo	d	..	Tu	1510	..	2140		
+8	Manila	a	M	..	1555	2150	B	B		
+9	Osaka	a	1650	2235		
+8	Perth	a	We 0125		
+9½	Darwin	a	We 0100	B		
+10	Brisbane	a	0150	Th 0650	Th 0620		
+10	Sydney	a	1805	..	0620	We 0735	0800	We 0930	0820	Th 0750	Th 0720		
+12	Auckland	a	M 2359	1030	M 0910	M 0840		

AE services are operated for Air Ceylon by BOAC

All flights
First Class and
Economy Class,
except QF734

		Tu		Wed			
		707	707	Comet	707	707	707
Hours + - Gmt	Flight	QF 732	QF 283	ML 204	BA 916	BA 850	QF 754
+1	London Airport Terminal 3	d	1730	..	1130	1345	1530
+1	Frankfurt-on-Main	a	M ⁵ 1255
+1	Zurich	a	M ⁵	..	1340	..	M 1740
+1	Vienna	a	M ⁵ +	..	1825
+2	Rome B	a	2045	..	1615	..	1845
+2	Athens	a	2130	..	1700	..	1930
+2	Tel Aviv	a	M ⁺	M* 2015
+3	Cairo B	a	0125	..	M	M	..
+3½	Teheran	a	0210	Th 0415
+4	Bahrain	a	0615	Th 0500
+5	Karachi	a	0715	..	Th 0225
+5½	Delhi	a	0310	..	B 0910
+5½	Bombay	a	B	B 0955
+5½	Calcutta	a	1045
+7	Bangkok	a	1705	..	1000	..	M 1620
+9	Tokyo	d	1750	..	1040	..	M 1705
+7½	Singapore	a	M	M 1700
+9	Hong Kong □	a	2025	..	Th 0930	..	1845
-9	Anchorage *	a	2130	..	1520	..	1940
+7	Djakarta	a	1700	..	2000
+9	Tokyo	a	1520	..	2100
+8	Manila	a	1700	..	2100
+9	Osaka	a	1700	..	2100
+10	Port Moresby	a	1700	..	2100
+8	Perth	a	0255	0100
+9½	Darwin	a	0340	0145
+10	Brisbane	a	0425
+10	Sydney	a	0930	1135	0510

Traffic restrictions apply to the carriage of passengers over certain sectors. For full details please consult your local BOAC Appointed Travel Agent or any BOAC office

For services to Australia via North America see pages 12-13

- * Timings at Anchorage to read one hour earlier until 26 April
- B Timings at Rome to read one hour earlier until 31 May
- @ Timings at Cairo to read one hour earlier until 30 April
- Timings at Hong Kong to read one hour earlier until 19 April

For explanation of other signs and symbols see page 61

All flights
First Class and
Economy Class

Hours + - Gmt	Flight	TE 702	AI 106	BA 918	BA 798	BA 928	BA 718	AI 506	QF 736	QF 730	QF 277	Comet ML 204	AI 108	BA 920	BA 850
+1	London Airport Terminal 3	d	1000	1130	1345	1445	1615	1700	1730	1000	1130	1345
+1	Amsterdam	d	1830	M	..
+1	Frankfurt- on-Main	d	1120	1255	1255	..
+1	Prague	d	1240	1340	1340	..
+1	Zurich	d	1150
+1	Rome ☐	d	..	M	M	M	1740	1230	M	M	..
+2	Rome ☐	d	1520	1825	..	M	1525	1615	..
+3	Cairo ☐	d	1615	2040	1615	1700	..
+2	Beirut	d	2005	..	2015	M	M
+2	Beirut	d	2045	..	2100	..	M	M	M
+3	Kuwait	d	..	1835
+3	Moscow	d	..	1920
+3½	Teheran	d
+4	Bahrain	d
+5	Karachi	d
+5½	Delhi	d
+5½	Bombay	d
+5½	Delhi	d	Fr	..	Fr
+5½	Bombay	d	0500	..	0515
+5½	Delhi	d	0630	Fr	0600	B	B	1130	0600	Sa	..
+5½	Calcutta	d	..	0355	0745	0350	..
+5½	Madras	d	..	0440	B	Fr	0815	0440	..
+5½	Colombo	d
+6½	Rangoon	d	..	0855
+7	Bangkok	d	..	0935	M	M
+7½	Kuala Lumpur	d
+7½	Singapore	d
+9	Hong Kong ☐	d
+9	Anchorage *	d
+7	Djakarta	d
+9	Tokyo	d
+8	Manila	d
+9	Osaka	d
+8	Perth	d
+9½	Darwin	d
+10	Sydney	d
+12	Auckland	a

For services to Australia via North America see pages 12-13

All flights
First Class and
Economy Class

Hours + - Gmt	Flight	QF 758	BA 720	ML 336	QF 738	QF 273	QF 287	BA 790	AI 110	BA 922	BA 722	
+1	London Airport Terminal 3	d	1530	1615	..	1730	2215	1000	1130	1615
+1	Paris	d	1100	M	..
+1	Frankfurt- on-Main	d	1140
+1	Zurich	d	1250	1255	..
+2	Rome ☐	d	1415	1340	..
+2	Athens	d
+2	Beirut	d
+3	Cairo ☐	d
+3½	Teheran	d
+4	Bahrain	d
+5	Karachi	d
+5½	Bombay	d
+5½	Delhi	d
+5½	Calcutta	d
+5½	Madras	d
+5½	Colombo	d
+7	Bangkok	d
+7½	Kuala Lumpur	d
+7½	Singapore	d
+7	Djakarta	d
+9	Hong Kong ☐	d
+9	Tokyo	d
+8	Manila	d
+10	Port Moresby	d
+8	Perth	d
+9½	Darwin	d
+10	Brisbane	d
+10	Sydney	d
+12	Auckland	a

Traffic restrictions apply to the carriage of passengers over certain sectors. For full details please consult your local BOAC Appointed Travel Agent or any BOAC office

- * Timings at Anchorage to read one hour earlier until 26 April
- ☐ Timings at Rome to read one hour earlier until 31 May
- ☐ Timings at Cairo to read one hour earlier until 30 April
- ☐ Timings at Hong Kong to read one hour earlier until 19 April

For explanation of other signs and symbols see page 61

Sat

Sun

All flights
First Class and
Economy Class,
except QF760

Hours + - Gmt	Flight	DC8		707		VC10		Comet		707		707		VC10	
		TE 222	TE 222	QF 760	QF 740	BA 792	ML 204	AI 112	BA 944	QF 277	AI 512	QF 742	BA 788		
		until 13 Apr	from 20 Apr												
+1	London Airport Terminal 3	d	..	1700	1730	2215	..	1000	1615	..	1700	1730	2215		
+1	Amsterdam	d	1830	..		
+1	Paris	d	..	M	1915	..		
+1	Frankfurt-on-Main	d	1850	1100		
+1	Zurich	d	1940	M	..	1140	M		
+1	Vienna	d	1250		
+1	Vienna	d	1415		
+2	Rome	d	1740		
+2	Rome	d	1825		
+2	Istanbul	d	..	2015		
+2	Istanbul	d	..	2100		
+2	Istanbul	d	..	M*		
+2	Istanbul	d	..	2305		
+3	Moscow	d	..	2350	..	B		
+3	Moscow	d		
+3	Kuwait	d		
+3	Kuwait	d		
+3 1/2	Teheran	d	..	Su		
+3 1/2	Teheran	d	..	0400		
+4	Bahrain	d	..	0500		
+4	Bahrain	d		
+5	Karachi	d		
+5	Karachi	d		
+5 1/2	Delhi	d		
+5 1/2	Delhi	d	..	1020		
+5 1/2	Bombay	d	..	1105		
+5 1/2	Bombay	d		
+5 1/2	Delhi	d		
+5 1/2	Madras	d		
+5 1/2	Colombo	d		
+5 1/2	Calcutta	d		
+5 1/2	Calcutta	d		
+7	Bangkok	d		
+7 1/2	Kuala Lumpur	d		
+7 1/2	Singapore	d		
+7 1/2	Singapore	d		
+9	Hong Kong	d		
+9	Hong Kong	d		
+9	Tokyo	d	2030	2100	2230		
+7	Djakarta	d		
+8	Manila	d	B	B	2315		
+8	Perth	d	2359		
+10	Brisbane	d	Mo	Mo	B		
+10	Sydney	d	0650	0620		
+10	Sydney	d	0750	0720		
+10	Sydney	d	0910	0840	0930	0610		
+12	Auckland	a	1515	1445		

All flights
First Class and
Economy Class

Hours + - Gmt	Flight	Mon	Sat	Mo Th	Daily ex Mo Th	Mo Th	We Fr	Sun	Tu Fr	Tu Th Sun	Wed	Sun
		707	707	DC8	707	DC8	DC8	DC8	DC8	Electra	DC8	707
		BA 722	BA 718	TE 222	QF 852	TE 222	TE 556A	TE 558A	TE 702	TE OF 344	TE 864	QF 868
				from 21 Apr	Fr until 23 May	until 17 Apr						
+10	Sydney	d	0900	0900	1000	1000	1030	1500	1815	1915
+10	Melbourne	d	1215	..
+10	Brisbane	d	M	M	M	M	M	M	M	M	1530	1830
+12	Auckland	a	1345	1345	1445	1445	1515	1945	2300	2359	1855	2020

All flights
First Class and
Economy Class

Hours + - Gmt	Flight	Su We Sat	Fri	Daily	Mo We Th Su	Tu Sa	Fr Su	Tue	Mo We Sat	Thu
		Electra	Electra	Electra	707	DC8	Electra	Electra	Electra	Electra
		OF 320	TE 320	TE OF 322	QF 874	TE 874	OF 314	TE 388	TE OF 382	TE OF 338
		Sa until 24 May	until 23 May					until 13 May	Mo until 2 Jun	
+10	Sydney	d	0100	0100	1145	1115	1115
+10	Melbourne	d	M	1200	0045	1230
+10	Brisbane	d	M	M	M	..	M	0030
+12	Wellington	a	0655	0655	1740	1830	..	0645
+12	Christchurch	a	1600	1600	..	0700	1845

For services to Australia via North America see pages 12-13

Traffic restrictions apply to the carriage of passengers over certain sectors. For full details please consult your local BOAC Appointed Travel Agent or any BOAC office

Signs and Symbols

- ☐ Timings at Rome to read one hour earlier until 31 May
- ☐ Timings at Hong Kong to read one hour earlier until 19 April
- ⊙ Operates Economy Class only
- B Breakfast M Meal * Joining passengers only
- ‡ First Class passengers only § Economy Class passengers only

BA BOAC AI Air-India AE Air Ceylon TE Air New Zealand
QF Qantas Airways ML Malaysia-Singapore Airlines

In addition to the meals shown, tea and refreshments are also served at appropriate times

Wed Thu Fri

All flights
First Class and
Economy Class

Hours + - Gmt	Flight	BA 802	QF 735	QF 274	Comet ML 203	DC8 TE 701	QF 757	AI 109A	BA 911	BA 719	QF 737	BA 851	QF 729	ML 335	QF 278
+12	Auckland	d	0900
+10	Sydney	a	1010
+10	Brisbane	a	1145	1200	2300	1115	1130	..	1145	1200	..	1000	1030	1030	..
+8	Perth	a	M	1245	M	1115
+8	Darwin	a	1545	1330	M	1450	..	1200	1315
+8	Manila	a	1625	M	1840	1625	M
+7	Djakarta	a	..	0455	..	1925
+9	Osaka	a	M	M	1130
+9	Tokyo	a	2030	2120
-9	Anchorage *	a	M
+9	Hong Kong □	a	2115	..	0825	M	2210	1730	2035	1840
	Flight	BA 937	..	0930	..	2315	1805	2130
+9	Tokyo	a	..	M	1320
+7½	Singapore	a	M	1745	..	1325	1700	..	M	1840	2015	B	1725	1830	..
+7½	Kuala Lumpur	a	..	1845	1930	2115
+7	Bangkok	a	2310	M	2020	2100
+6½	Rangoon	a	2350	2100
+5½	Calcutta	a	M	2220	2300
+5½	Delhi	a	Th	2045	2010	M	2230
+5½	Bombay	a	0210	2130	Fr	2100	Fr	2315
	Flight	0255	0145	0230	0115	0200	M
+5	Karachi	a	2325
+4	Bahrain	a
+3½	Teheran	a
+2	Beirut	a	0510
+3	Cairo ⊕	a	0555
+2	Istanbul	a	B	0420	..	B
+2	Rome ⊕	a	B	0505
+1	Vienna	a	0910
+1	Prague	a	0955
+1	Zurich	a	..	0640
+1	Frankfurt-on-Main	a	..	0725
+1	Paris	a	M	B*
+1	London Airport Terminal 3	a	1110	0930	1035	1115	0955	1010	1055	0630

Fri Sat

All flights
First Class and
Economy Class,
except QF759

Hours + - Gmt	Flight	VC10 BA 931	QF 759	BA 802	QF 739	VC10 BA 799	QF 272	Comet ML 203	AI 115A	AI 115B	QF 282
+10	Sydney	d	..	1130	1145	1200	..	2300	1115
+8	Perth	a	..	M	1400
+9½	Darwin	a	..	M	1545	M	..	0255	1440
+10	Port Moresby	a	1625	..	0340	M
+8	Manila	a	..	1725	B	1900
+7	Djakarta	d	..	1810	M	1945
+9	Tokyo	d	..	M	1120	1330
+9	Hong Kong □	a	..	2055	2115	..	0830	1730	2230
	Flight	2130	2200	2230	0930	..	1805
+9	Tokyo	a	M	1320
+7½	Singapore	a	M	1745	..	1325	..	1920	..
+7	Bangkok	a	M	..	2310	2020	1840	..
+5½	Calcutta	a	2235	..	2350	2105	1920	..
+5½	Madras	a	2320	M	2010	..
+5½	Delhi	a	2100	..
+5½	Bombay	a	2150	..
	Flight	2220	..
+5	Karachi	a	2325	2359
+4	Bahrain	a	AI 115
+3½	Teheran	a	Su 0100
+2	Beirut	a
+3	Cairo ⊕	a	B	B	B	0410
+2	Rome ⊕	a	0900	0705	B	0730
+1	Vienna	a	0945	0750	0815
+1	Zurich	a	..	0615
+1	London Airport Terminal 3	a	0720	0905	1100	0915	0615	0840

Traffic restrictions apply to the carriage of passengers over certain sectors. For full details please consult your local BOAC Appointed Travel Agent or any BOAC office

For Services from the Middle East to Europe see pages 48-55

For services to London via North America see pages 14-15

Signs and Symbols

- * Timings at Anchorage to read one hour earlier until 26 April
- Timings at Hong Kong to read one hour earlier until 19 April
- ⊕ Timings at Cairo to read one hour earlier until 30 April
- ⊕ Timings at Rome to read one hour earlier until 31 May

For explanation of other signs and symbols see page 67

All flights
First Class and
Economy Class

		Sat				Sun									
		707		707	707	VC10	707	707	DC8	707	707	707	707	707	707
Hours + - Gmt	Flight	BA 723	BA 911	QF 741	BA 851	AE 115	ML 331	AI 101A	TE 221	QF 276	BA 725	QF 743	BA 911	AI 101B	
+12	Auckland	d	0900	..	0930	
+10	Sydney	a	B 1010	..	B 1035	
		d	1145	..	1200	..	1030	..	1115	1130	1145	1200	
+8	Perth	a	M	M	
		d	1430	
+9½	Darwin	a	1545	M	M	1515	
		d	1625	
+8	Manila	a	
		d	
+7	Djakarta	a	M	..	1445	..	M	..	M	M	
		d	1530	
+9	Osaka	a	1640	
+9	Tokyo	a	M	2030	M	
		d	..	1630	..	2120	
			2215	..	1330	1630	..	
-9	Anchorage *	a	..	M	..	M	M	..	
		d	1045	
+9	Hong Kong □	a	..	2035	1730	1930	2055	2035	..	
		Flight	..	BA 923	BA 925	..	
		d	..	2130	2130	..	
+7½	Singapore	a	1840	..	1745	1805	
		d	1930	..	1845	..	0800	1725	1950	1745	..	1835	
+7½	Kuala Lumpur	a	M	M	1935	..	0850	2035	1845	..	1915	
		d	2020	..	0930	M	M	2005	..	
+7	Bangkok	a	2110	1840	2020	2210	
		d	2150	B	1920	M	2105	2250	..	
+5½	Colombo	a	2125	..	1035	
		Flight	AE 117	
		d	2220	B	1115	
+5½	Calcutta	a	M	2235	2230	2150	M	..	
		d	..	2320	2315	2235	
+5½	Madras	a	M	2200	
		d	2230	
+5½	Delhi	a	2140	Mo	0110	
		d	2215	0200	
+5½	Bombay	a	2359	M	0010	
		Flight	AI 101	
		d	Su	M	Mo	..	M	0100	
+5	Karachi	a	0040	1400	0145	
		d	0125	1445	0230	Mo	
+4	Bahrain	a	Su	0210	0245	
		d	0135	0310	0320	
+3½	Teheran	a	B	0230	B	0335	
		d	..	0315	0420	
+2	Beirut	a	..	0405	B	0355	
		d	..	0450	0440	
+2	Athens	a	0430	B	B	
		d	0515	
+2	Rome ☐	a	0545	1905	0650	
		d	0630	B	1950	0735	
+1	Geneva	a	B*	0745	
		d	B*	0830	
+1	Zurich	a	..	0750	..	M	M	0755	
		d	..	0835	0840	
+1	Frankfurt-on-Main	a	0715	0750	
		d	0800	0835	
+1	Paris	a	B*	0925	
		d	B*	B*	B*	1015	
+1	Amsterdam	a	
		d	
+1	London Airport Terminal 3	a	0920	1005	0755	0630	2105	1010	0845	0955	1115	

For services from the Middle East to Europe see pages 48-55

All flights
First Class and
Economy Class

		DC8	707	Electra	DC8	DC8	DC8	707	707	707
Hours + - Gmt	Flight	TE 863	QF 867	TE 343	TE 701	TE 851	TE 221	BA 715	BA 725	QF 897
+12	Auckland	d	1300	1615	0815	0900	0900	0930	0930	1600
		M	M	B	B	B	B	B	B	M
+10	Brisbane	a	1420	1735	..	B	B	B	B	..
+10	Melbourne	a	1110
+10	Sydney	a	1010	1010	1010	1040	1040

All flights
First Class and
Economy Class

		Tu Th Su	Mon	Mo We Th Su	Tu Sa	Wed	We Sa	Daily	Sa Su	Fri	Thu
Hours + - Gmt	Flight	TE QF 381	TE 389	QF 877	TE 877	TE QF 337	QF TE 313	TE QF 321	QF 327	QF 397	TE 329
+12	Christchurch	d	0815	2030	1715	1715
+12	Wellington	d	2030	0830	0800	1845	1930
		B	M	M	M	M	2030
+10	Brisbane	a	2315	B	B	M	M
+10	Melbourne	a	1055	2310	1125
+10	Sydney	a	1825	1825	1015	2100	2145

AE services are operated for Air Ceylon by BOAC

For services to London via North America see pages 14-15

Traffic restrictions apply to the carriage of passengers over certain sectors. For full details please consult your local BOAC Appointed Travel Agent or any BOAC office

Signs and Symbols

- * Timings at Anchorage to read one hour earlier until 26 April
- ☐ Timings at Rome to read one hour earlier until 31 May
- Timings at Hong Kong to read one hour earlier until 19 April
- ☉ Operates Economy Class only
- B Breakfast M Meal
- * Joining passengers only
- † Transit passengers only

BA BOAC AE Air Ceylon AI Air-India QF Qantas Airways
TE Air New Zealand ML Malay-Singapore Airlines

In addition to the meals shown, tea and refreshments are also served at appropriate times

All flights
First Class and
Economy Class,
except BR services

		Mon					Tue					W		
		707	VC10	VC10	VC10	VC10	707	707	VC10	VC10	VC10	VC10	707	
Hours + -	Gmt Flight	SA 223	EC 715	EC 715	BA 021	BA 041	BA 003	SA 229	SA 217	EC 713	EC 711	BA 023	BA 043	BR 103
+1	London Airport Terminal 3	d 1715	1845	1845	2015	2145	1515	..	1715	1845	1845	2015	2145	2220
+1	Frankfurt-on-Main	a d	1840	M 2140
+1	Paris	a d 1815	M	M	M	1925	2225
+1	Zurich	a d 1900
+2	Rome ☼	a d ..	2200	2155	2330	Tu 0100
		d ..	2245	2240	0015	0145	..	1605	..	2200	2155
+2	Athens	a d	We 0025	We 0030	B	M	..
+2	Rome ☼	a d	0110	0115	1630
+1	Lisbon	a d	M 1755	1830
Gmt	Las Palmas	a d 2145	B	B	..	1840	1915
+3	Cairo ☼	a d 2230	2300	2105
-2	Sal Island	a d	2345	We 0415	..	2150
+1	Luanda	a d Tu 0650	1930	We 2015	2240
+3	Entebbe	a d ..	Tu 0600	Tu 0600	2015	We 0800	2325
+3	Nairobi	a d ..	0700	0700	..	We 0245	..	0845	..	We 0745	B 0830	We 0745
+3	Dar es Salaam	a d ..	0800	0800	0755	0925	0245	0830	..	0935	0930	..
+2	Ndola	a d	0840	1010	0330	1040	1040	..
+2	Lusaka	a d	1200
+2	Blantyre	a d	M 1135	B	1245
+2	Salisbury	a d 1125	M 1330
+2	Johannesburg	a d 1210	We 0615	Th 1145
		a 1340	1125	..	0615	0835	1245	1120

All flights
First Class and
Economy Class,
except BR services

		Wed					Thu					
		707	VC10	VC10	VC10	VC10	707	VC10	VC10	707	VC10	
Hours + -	Gmt Flight	SA 233	BR 211	EC 715	EC 709	BA 025	BA 045	SA 225	EC 721	EC 719	SA 219	BA 027
+1	London Airport Terminal 3	d 1715	1820	1845	1845	2015	2145	1715	1845	1845	1945	2015
+1	Frankfurt-on-Main	a d	M 2140	M	..	2015	2015	..	M
+1	Paris	a d	1950	2105	2055
+1	Madrid	a d	2035
+2	Rome ☼	a d	2200	2320	2330
		d	2245	0005	Fr 0015
+1	Lisbon	a d	2210	..
Gmt	Las Palmas	a d	2150	2255	B
+2	Tripoli	a d	B 0205
+2	Sal Island	a d 1950
+1	Luanda	a d 2030	B 0655	Fr 0750	..
+3	Entebbe	a d ..	Th 0345	Th 0600	0715	0740	Fr 0620	Fr 0605
+3	Nairobi	a d ..	0500	0700	0815	Th	0705
+3	Dar es Salaam	a d	0800	0915	0810	0930	0805	..	0755
+2	Ndola	a d	0855	1040	0930	..	0840
+2	Lusaka	a d ..	0600	1150	1040
+2	Salisbury	a d ..	0700	M
+2	Johannesburg	a Th 0900	1140	..	1345	1235	1125

Traffic restrictions apply to the carriage of passengers over certain sectors. For full details please consult your local BOAC Appointed Travel Agent or any BOAC office

Signs and Symbols

- ☼ Timings at Rome to read one hour earlier until 31 May
 - ☼ Timings at Cairo to read one hour earlier until 30 April
 - ☼ BR services depart Gatwick Airport and operate Economy Class only
 - † Subject to governmental approval
 - B Breakfast
 - M Meal
 - * Joining passengers only
 - BA BOAC
 - SA South African Airways
 - WT Nigeria Airways
 - BR British United Airways
 - EC East African Airways
- In addition to the meals shown, tea and refreshments are also served at appropriate times

All flights
First Class and
Economy Class

		MTu		Wed		Th		Fri		S Su		
		VC10	VC10 707	VC10	VC10	VC10	VC10	VC10	VC10	VC10	VC10	
Hours + -	Gmt Flight	BA 271	BA 241	WT 923	BA 255	BA 045	WT 925	BA 241	BA 277	WT 909	BA 279	WT 933
+1	London Airport Terminal 3	d 2245	1030	2245	1100	2145	2245	1030	2245	0930	2245	2245
+1	Madrid	a d M	..	M	..	M 0055	M	M	M
+2	Rome ☼	a d B	M	We 0200	M	..	0140	..	Fr	Mo
+2	Tripoli	a d	0245	..	Th	B	M 0200	..	B	B	0200
+1	Kano	a d Tu 0425	1450	B	..	0205	..	1450	..	M	Sa	Su
		d 0525	..	0605	0600	0425	0425
Gmt	Accra	a d B	..	B* 1630	..	B*	..	0615	..	B	B	B*
+1	Lagos	a 0645	..	0810	1905	..	0805	..	0700	..	0720	..
			0850	1550	0910	0645	0810

All flights
First Class and
Economy Class

		Mon				Tue				We					
		VC10	VC10	VC10	VC10	707	707	VC10	VC10	VC10	707	VC10	VC10		
Hours + - Gmt	Flight	BA 042	EC 710	BA 022	EC 708	SA 230	SA 222	BA 044	BA 024	EC 716	SA 234	EC 720	SA 232	BA 006	BA 046
+2	Johannesburg	d	..	1845	..	1800	1900	..	1845	..	1800	..	1900	1000	..
+2	Salisbury	d	2030
+2	Blantyre	d	1655
+2	Lusaka	d	M	1745
+4	Mauritius	d	1830	..	M
+3	Dar es Salaam	d	M	2050	..	2030
+3	Nairobi	a	2125	2200	2325	2140	..	2005	2325	2110
				Tu	We
+3	Entebbe	d	2230	2300	0010	2300	..	2145	0010	2300	..	2300	2230
		a	2330	2359	2359	..	1445	..
			Tu	We	We
+1	Luanda	d	B	M	..	0100	..	0100	..	1530	M
		a	2025	2315	..	B	..	2025	..	2125
+2	Tripoli	d	M	2110	2359	B	2110	..	2210	..	Th
		a	0320
Gmt	Las Palmas	a	Tu	We	M	0405
		d	0605	0315
+1	Lisbon	d	Tu	0650	0400	..	We
		a	0555	0655
+2	Rome E	d	0640	..	We	0740
		a	0550	1010	..	0335	..	0635	..	0625	1110	..
+2	Athens	d	..	Tu	..	0635	0420	..	0720	..	0710	1155	..
		a	..	0355	1340	..
+1	Zurich	d	..	0440
		a	0550
+1	Frankfurt-on-Main	d	B	..	0625	B	0750	..	B
		a	0710	0835
+1	Paris	d	0725	..	1135	..	B
		a	B	0810	..	1220
+1	London Airport Terminal 3	a	0625	0730	0830	0910	..	1320	0535	0805	0845	0855	1000	..	2140

All flights
First Class and
Economy Class,
except BR services

		Wed					Thu					
		VC10	VC10	VC10	VC10	707	707	VC10	VC10	VC10	VC10	VC10
Hours + - Gmt	Flight	Ø BR 104	BA 026	EC 710	EC 720	SA 220	SA 218	Ø BR 212	BA 048	EC 712	BA 028	EC 712
+2	Johannesburg	d	..	1845	1800	1900	1845
+2	Salisbury	d	2030
		a	..	M	2115	M	..
+2	Lusaka	d	0900
+2	Ndola	a	0940
		d	1025
+3	Dar es Salaam	d	2030	2050	2015
+3	Nairobi	a	..	2325	2140	2200	2125	..	2325	..
		d	2340	0010	2300	2300	2230	2300	0010	2300
		a	0035	..	2359	2359	1330	2359
		d	0125	B	0100	0100	1435	M	..	B
		a	2025	2315
Gmt	Las Palmas	a	0605
		d	2110	..	B
+1	Lisbon	d	0555
		a	0640
+2	Rome E	d	..	0600	0420	..	0600	..
		a	..	0645	0505	..	0645	..
+2	Athens	d	0535	0540
		a	0620	0625
+1	Frankfurt-on-Main	d	Fr
		a	0520	..	0645	..
+1	Paris	d	B	0845	B	..	B	..
		a	0930
+1	London Airport Terminal 3	a	0735	0800	0905	0915	1030	1145	2045	0620	0740	0800

Traffic restrictions apply to the carriage of passengers over certain sectors. For full details please consult your local BOAC Appointed Travel Agent or any BOAC office

Signs and Symbols

E Timings at Rome to read one hour earlier until 31 May

Ø BR services arrive Gatwick Airport and operate Economy Class only

‡ Subject to governmental approval

B Breakfast M Meal

BA BOAC

BR British United Airways

EC East African Airways

SA South African Airways

WT Nigeria Airways

In addition to the meals shown, tea and refreshments are also served at appropriate times

All flights
First Class and
Economy Class

		M	Tu	We	Thu	F	Sat	Su
		VC10	VC10	VC10	VC10	VC10	VC10	VC10
Hours + - Gmt	Flight	WT 902	BA 254	BA 242	WT 906	BA 276	BA 046	BA 242
Gmt	Accra	d
+1	Lagos	a	0720	..
		d	1030	0915	..	1030	1030	1030
		a	..	0910	1025	1000
		d	..	0950	..	M	1110	1030
+1	Kano	a	1150	2355	..	1120
		d	1235	0040	..	1220
		a	M	..	1600	..	0405	1600
+2	Tripoli	d
+2	Rome E	a	1750	1750
		d	1830	M	M	B	M	1830
		a	B	..	1915
+1	Madrid	d
		a	M	M	1640
+1	London Airport Terminal 3	a	1945	1715	1825	1650	0625	0630
		d	1825
		a	1945	1715	1825	1650	0625	0630
		d	1825
		a	1945	1715	1825	1650	0625	0630

All flights
First Class and
Economy Class

		Th		Fri					Sat							
		707	707	VC10	VC10	VC10	VC10	VC10	VC10	707	707	VC10	VC10	VC10	VC10	
Hours + - Gmt	Flight	SA 224	SA 236	EC 722	BA 010	BA 050	BA 030	EC 718	EC 718	SA 212	SA 214	EC 724	BA 012	BA 052	BA 032	
				from 6 Jun				until 30 May	from 6 Jun			from 7 Jun				
+2	Johannesburg	d 1800	1900	..	1945	..	1845	1800	1900	..	0930	..	1845	
+2	Windhoek	d	1950	
+2	Salisbury	d	M	..	M	2030	..	M	..	M	..	
+3	Dar es Salaam	d	0650	2030	2015	..	
+3	Nairobi	a	0800	2325	..	2140	1410	2125	2325	..	
+3	Entebbe	d	0900	Sa	2230	0010	2300	2300	1000	1455	2230	0010	
		a	0030	M	2359	
+2	Khartoum	d	0115	Sa	0100	M	M	B	
		a	0005	B	
+1	Luanda	d 2025	2125	2155	2315	
		a 2110	2210	B	2240	2359	Su	..	
+3	Cairo ☉	d	0305	..	
Gmt	Las Palmas	a Fr	0350	..	
		d 0315	
+1	Lisbon	a d	Fr	
		d ..	0655	
+2	Rome ☉	a d	..	1450	B	..	0600	0500	2045	
		d ..	0735	0645	0545	2130	
+2	Athens	a d	..	1535	1455	
		d	1540	
+1	Zurich	a d	1000	0525	0550	
		d ..	1040	0610	0635	
+1	Madrid	a d	1015	..	M	B	
		d	1055	
+1	Frankfurt-on-Main	a ..	1120	B	B	B	
		d	
+1	Paris	a d	0845	0640	0655	
		d ..	0930	0725	0740	
+1	Copenhagen	a	1720	
+1	London Airport Terminal 3	a 1030	0725	0740	0800	0830	0840	..	1300	1825	2245	0645	0805	

All flights
First Class and
Economy Class,
except BR services

		Sat			Sun								
		VC10	707	707	VC10	VC10	VC10	VC10	VC10	VC10	VC10	VC10	707
Hours + - Gmt	Flight	EC 716	SA 228	SA 216	BA 074	BR 102	BA 054	BA 014	BA 034	EC 728	EC 728	SA 226	
		from 8 Jun	from 8 Jun	until 1 Jun	..	
+2	Johannesburg	d ..	1800	2115	1945	1845	1900	
+2	Windhoek	a d	1950	
		d ..	2035	
+2	Lusaka	d	1530	M	M	
+2	Ndola	a d	1615	
		d	1700	
+4	Mauritius	d	1700	1725	..	
+3	Dar es Salaam	a	M	1920	1945	..	
										EC 714	EC 714	..	
+3	Nairobi	d	2015	..	2325	2140	2200	..	
		a	Mo	0010	2300	2300	
+3	Entebbe	d 2300	1000	1200	2145	Mo	0010	2300	2300	..	
		a 2359	1255	..	0030	
		Su	
		d 0100	1345	M	0115	B	
+1	Luanda	a ..	2155	2340	M	2125	
			..	Su	
+3	Cairo ☉	d ..	2240	0025	Mo	B	..	Mo	Mo	2210	
		a	1435	..	0220	0335	0340	..	
		d ..	Su	..	1520	..	0305	0420	0425	Mo	
Gmt	Las Palmas	a ..	0445	0415	
		d ..	0530	0500	
+1	Lisbon	a	0910	
		d	0955	
+2	Rome ☉	a 0625	..	1325	0635	0645	..	
		d 0710	..	1410	0720	0730	..	
+2	Athens	a	1555	M	B	
+1	Frankfurt-on-Main	a ..	1100	0625	
		d ..	1145	0710	
+1	London Airport Terminal 3	a 0830	1315	..	1815	1955	0600	0725	0830	0840	0855	0955	

Traffic restrictions apply to the carriage of passengers over certain sectors. For full details please consult your local BOAC Appointed Travel Agent or any BOAC office

Signs and Symbols

- ☉ Until 31 May operates 10 minutes earlier at Rome and London
 - ☉ Timings at Cairo to read one hour earlier until 30 April
 - ☉ Timings at Rome to read one hour earlier until 31 May
 - ☉ BR services arrive Gatwick Airport and operate Economy Class only
 - ☉ Subject to governmental approval
 - M Meal
 - B Breakfast
 - BA BOAC
 - SA South African Airways
 - BR British United Airways
 - EC East African Airways
- In addition to the meals shown, tea and refreshments are also served at appropriate times

		Tu	Wed	Th	Fri	S	Sun
		707	707	707	707	707	707
		BA	BA	BA	BA	BA	BA
Hours + - Gmt	Flight	065	065	067	065	065	067
+1	Manchester	d	2135
+1	London Airport	a	2220
+1	Manchester	d	0300	0300	0800	0300	0635
+1	Glasgow	d	0445	..	0945	..	0445
+1	Prestwick	d	0630	0505	1130	0505	0835
+1	Shannon	d	1000
-4	Montreal	a	0800	..	1255	1000	1125
-4	New York	a	1015	0715	1510	0715	0655
-4	Philadelphia	a	1215	..	2100	..	1340
-4	Boston	a	1305	..	2150	..	1045
-4	Toronto	a	1510	..	0005	..	1145
-7	Calgary	a	1355
-7	Vancouver	a	1555

		Tue	We	Th	Fri	Sat	Sun
		DC8	707	707	707	707	707
		AC	BA	BA	BA	AC	BA
Hours + - Gmt	Flight	860	066	864	066	066	860
-7	Vancouver	d	0035	..
-5	Winnipeg	d	0600	..
-4	Toronto	d	1010	..
-4	Montreal	d	1050	..	2205	..	1210
-4	New York	d	..	1215	..	0915	2100
-4	Philadelphia	d	..	1405	2300
-4	Boston	d	..	1610	2300
+1	Glasgow	a	0105
+1	Prestwick	a	1145
+1	Manchester	a	2035	..	2035
+1	London Airport	a	2200	0320	1150	2220	1345
+1	Manchester	a	..	0800	..	0300	0300
+1	Glasgow	a	..	0845	..	0345	0600
+1	Prestwick	a	..	1030	..	0405	0900

		Fr
		707
		QF
Hours + - Gmt	Flight	951
-4	New York	d
-7	San Francisco	d
-10	Honolulu	d
-10	Honolulu	a
-10	Honolulu	a
+10	Sydney	a

		Th
		707
		QF
Hours + - Gmt	Flight	950
+10	Sydney	d
-10	Honolulu	a
-7	San Francisco	a
-4	New York	a

□ Timings at Honolulu and Sydney to read 75 minutes later until 26 April
 ◊ Timings in Great Britain to read one hour later until 26 April
 * Timings in the USA to read one hour earlier until 26 April
 † Arrival timings at Montreal and New York to read one hour earlier until 26 April
 ☒ Timings at Rome to read one hour earlier until 31 May
 □ Timings at Hong Kong to read one hour earlier until 19 April

		We	Sat
		707	707
		QF	BA
Hours + - Gmt	Flight	734	956
+1	London Airport	d	1730
+1	Vienna	d	2015
+2	Rome ☒	d	..
+2	Istanbul	d	..
+3	Kuwait	d	..
+3½	Teheran	d	..
+4	Bahrain	d	..
+4	Dubai	d	..
+5½	Delhi	d	..
+5½	Calcutta	d	..
+7	Bangkok	d	..
+7½	Singapore	d	..
+9	Hong Kong ☐	a	..
+8	Manila	d	..
+9½	Darwin	d	..
+10	Sydney	a	..

		MTu	Fri
		707	707
		BA	QF
Hours + - Gmt	Flight	808	733
+10	Sydney	d	1930
+9½	Darwin	d	0030
+8	Manila	d	..
+7	Djakarta	d	..
+9	Hong Kong ☐	a	..
+7½	Singapore	d	..
+7	Bangkok	d	..
+5½	Calcutta	d	..
+5½	Delhi	d	..
+4	Dubai	d	..
+4	Bahrain	d	..
+3½	Teheran	d	..
+2	Athens	d	..
+1	Vienna	d	..
+1	Frankfurt-on-Main	d	..
+1	Amsterdam	d	..
+1	London Airport	a	..

		S	Su
		VC10	VC10
		BR	BR
Hours + - Gmt	Flight	551	551
+1	London Airport	d	2100
+2	Benghazi	a	0255
+3	Nairobi	a	0855
+2	Ndola	a	1205

In addition to the services shown on these pages, cargo is carried on all BOAC services

Air Canada schedules are effective from 27 April. For details prior to this date please consult your local BOAC Appointed Travel Agent or any BOAC office

☉ BR services arrive/depart Gatwick Airport
 BA BOAC AC Air Canada BR British United Airways

**104 scheduled cargo carrying
BOAC services per week between
Britain & North America**

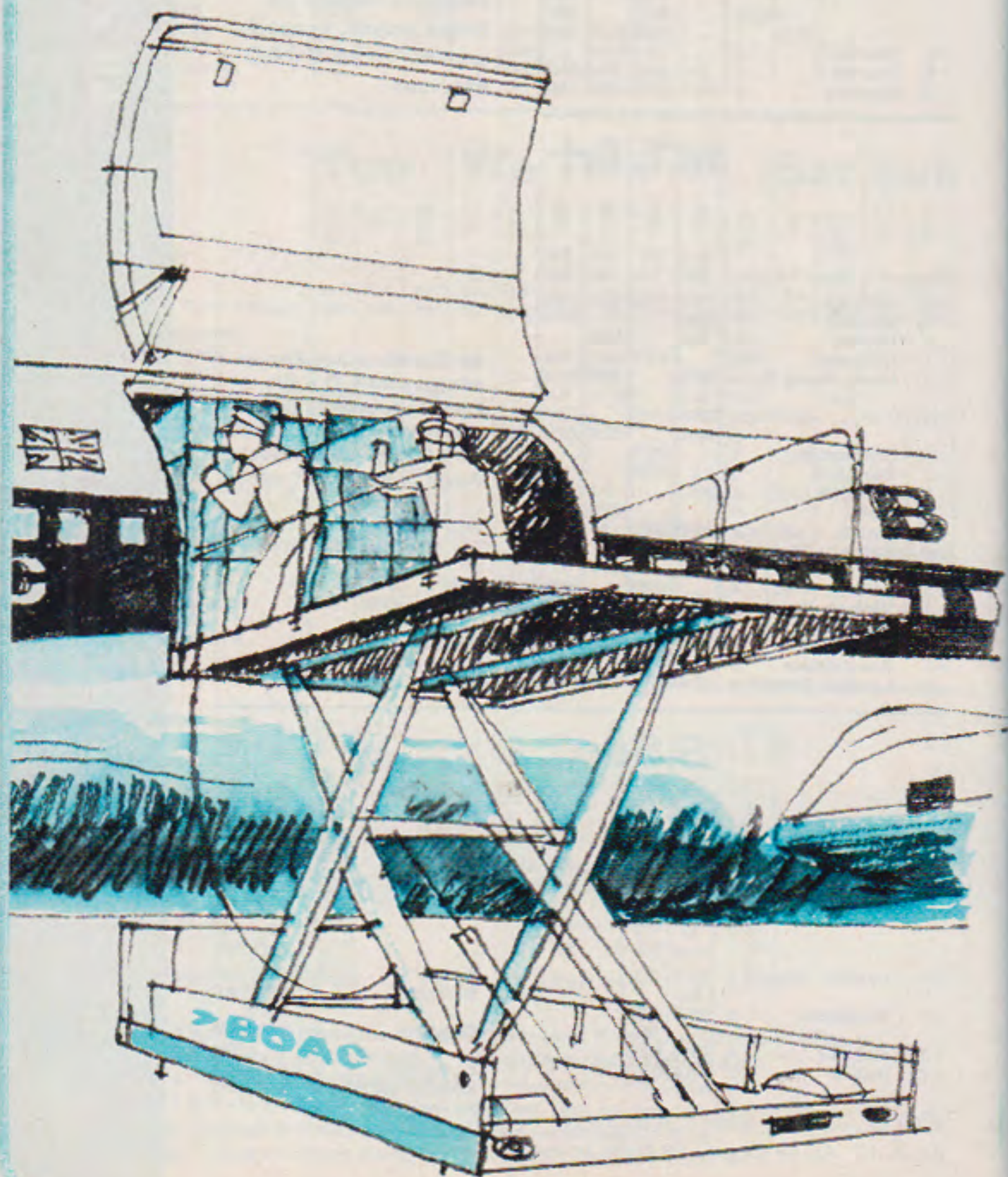

**passenger fares
information and
main offices**

The published fares include transportation by connecting airlines where necessary and unless otherwise indicated are for travel via the most direct route. Fares for other routings may differ. Details will be supplied on application. Fare(s) specified between any two points take precedence over the combination of intermediate fares applicable between the same points. Fares published in local currency are applicable only in the country from which the fares are quoted.

All fares are subject to alteration without further notice.

from	class	single	return	from	class	single	return
Abadan to				Adelaide Cont to			
Beirut	F	8300	16600	Bangkok	F	442.60	885.20
	j FE	—	10610		Y	315.10	630.20
	Y	5890	11780	Fiji (Nandi)	F	222.40	444.80
	j YE	—	8080		Y	167.60	335.20
Karachi	F	16710	33420	Frankfurt	F	970.10	1940.20
	Y	11850	23700		Y	617.60	1235.20
London	F	31510	63020	Hong Kong	F	511.50	1023.00
	Y	21790	43580		Y	378.10	756.20
	r YE	—	27890	Honolulu	F	586.70	1119.90
Montreal	F	55710	111420	(via Pacific)	Y	427.80	817.40
	c Y	36620	73240		v YE	—	635.70
	s YE	—	52250	London	F	975.10	1950.20
New York	F	57370	114740	(via India)	Y	620.10	1240.20
	c Y	37600	75200	London (via	F	1026.00	2052.00
	s YE	—	53610	N America)	Y	664.60	1329.20
Rome	F	24960	49920	New York	F	859.00	1651.50
	Y	17140	34280	(via Pacific)	Y	625.40	1203.40
	r YE	—	21940		v YE	—	978.60
				Rome	F	922.60	1845.20
					Y	587.60	1175.20
Accra to		New Cedi		San Francisco	F	715.30	1364.20
Amsterdam		see London		(via Pacific)	Y	519.10	990.90
Edinburgh		see Glasgow			v YE	—	766.10
Frankfurt	F	471.60	943.20	Singapore	F	342.60	685.20
	Y	277.30	554.60		Y	242.60	485.20
Glasgow	F	500.60	1001.20	Tel Aviv	F	780.10	1560.20
	Y	297.60	595.20		Y	515.10	1030.20
London	F	474.40	948.80	Zurich	F	965.10	1930.20
	Y	280.10	560.20		Y	612.60	1225.20
Montreal	F	641.60	1283.20				
	c Y	404.80	808.60	Aden to		S Yemen Dinars	
	s YE	—	577.60	New York	F	345.850	691.700
New York	F	664.00	1328.00		c Y	229.200	458.400
	c Y	418.10	836.20		s YE	—	326.700
	s YE	—	596.00	Rome	F	183.200	366.400
Rome	F	434.40	868.80		Y	123.700	247.400
	Y	251.50	503.00				
Zurich	F	457.30	914.60	Antigua to		WI \$	
	Y	277.30	554.60	Glasgow	F	984.90	1969.80
					c Y	653.30	1306.60
Addis Ababa to		Ethiopian \$			u YE	—	853.30
Frankfurt	F	1268	2536	London	F	984.90	1969.80
	Y	869	1738		c Y	653.30	1306.60
London	F	1303	2606		c CY	522.60	1045.20
	Y	890	1780		b CY	—	842.40
New York	F	2075	4150		u YE	—	853.30
	c Y	1375	2750	Manchester	F	984.90	1969.80
	s YE	—	1960		c Y	653.30	1306.60
Rome	F	1107	2214		u YE	—	853.30
	Y	785	1570				
Zurich	F	1261	2522	Arusha to		Tanzanian Shillings	
	Y	862	1724	Frankfurt	F	4581	9162
					Y	2641	5282
Adelaide to		Australian \$		London	F	4601	9202
Auckland	F	163.50	327.00		Y	2641	5282
	Y	132.80	265.60				

For explanation of symbols see page 102

All fares are subject to IATA and/or governmental approval
Transatlantic fares are effective 1 May

For fares not shown please consult your nearest BOAC Appointed Travel Agent or any BOAC office.

Fly now and pay later. Arrangements can be made whereby residents of certain areas may, on payment of a 10% deposit, travel immediately and pay the balance of fare in monthly instalments. The terms 'Tourist' and 'Economy' as applied to travel within the Eastern Hemisphere are used to designate the same class of service. Where certain fares are shown in Pounds Sterling or US \$, the equivalent fares in local currency will be supplied on application.

from	class	single	return	from	class	single	return
Arusha Cont to				Baghdad Cont to			
Rome	F	4161	8322	Montreal	F	251.400	502.800
	Y	2481	4962		c Y	163.350	326.700
Zurich	F	4561	9122		s YE	—	233.250
	Y	2621	5242	New York	F	259.250	518.500
					c Y	168.000	336.000
					s YE	—	239.650
				Sydney	F	292.050	584.100
					Y	193.050	386.100
Auckland to				Bahrain to			
Bangkok	F	542.60	1083.20	Amsterdam		£ s	
	Y	397.30	794.60			see London	
Beirut	F	862.60	1725.20	Beirut	F	63 17	127 14
	Y	575.10	1150.20		j FE	—	72 0
Bombay	F	645.10	1290.20		Y	45 5	90 10
	Y	479.80	959.60		j YE	—	58 17
Colombo	F	595.10	1190.20	Bombay	n F	88 14	177 8
	Y	442.30	884.60		n Y	64 4	128 8
Delhi		see Bombay		Cairo	F	70 1	140 2
Fiji (Nandi)	F	107.60	215.20		j FE	—	78 9
	Y	77.60	155.20		Y	51 17	103 14
Frankfurt (via India)		see London			j YE	—	58 17
Glasgow	F	1010.50	2021.00	Calcutta	F	112 1	224 2
(via India)	Y	647.90	1295.80		Y	84 1	168 2
Hong Kong	F	565.10	1130.20	Colombo	n F	116 14	233 8
(via Sydney)	Y	405.10	810.20		n Y	86 7	172 14
Honolulu	F	489.80	930.60	Delhi		see Bombay	
(via Pacific)	Y	349.30	663.70	Hong Kong	F	249 14	499 8
	v YE	—	497.40		Y	162 4	324 8
London (via India	F	987.60	1975.20	Houston	F	§	§
or N America)	Y	632.60	1265.20		c Y	§	§
New York	F	760.30	1459.00		s YE	—	§
(via Pacific)	Y	545.20	1046.50				
	v YE	—	837.50	Karachi	n F	78 4	156 8
Perth	F	245.70	491.40		n Y	54 17	109 14
	Y	199.00	398.00	Kuwait	F	16 7	32 14
Rome	F	980.10	1960.20		Y	13 9	26 18
(via India)	Y	625.10	1250.20	London	F	176 4	352 8
San Francisco	F	616.60	1171.60		Y	123 14	247 8
(via Pacific)	Y	439.00	834.10		r YE	—	158 7
	v YE	—	625.00	Montreal	F	323 5	646 10
Singapore	F	442.60	885.20		c Y	205 15	411 10
	Y	324.90	649.80		s YE	—	293 15
Sydney	F	118.20	236.40	New York	F	332 9	664 18
	Y	96.00	192.00		c Y	211 4	422 8
Tokyo	F	687.60	1375.20		s YE	—	301 5
	Y	497.60	995.20	Rome	F	141 4	282 8
					Y	98 1	196 2
					r YE	—	125 11
Baghdad to		Iraqi Dinars		Sydney	F	322 1	644 2
Bahrain	F	26.450	52.900		Y	212 7	424 14
	Y	19.700	39.400				
	j YE	—	23.650	Bangkok to		Bahts	
Bombay	F	98.050	196.100	Beirut	F	12640	25280
	Y	71.050	142.100		Y	8680	17360
Delhi		see Bombay		Calcutta	F	2470	5940
Karachi	F	89.050	178.100		Y	1750	3500
	Y	63.050	126.100	Delhi	F	3450	6900
London	F	135.050	270.100		Y	2450	4900
	Y	93.050	186.100				
	r YE	—	119.100				

For explanation of symbols see page 102

All fares are subject to IATA and/or governmental approval.
Transatlantic fares are effective 1 May

from	class	single	return
Bangkok Cont to			
Frankfurt	F	17885	35770
	Y	10315	20630
Hong Kong	F	2550	5100
	Y	1810	3620
Honolulu	F	14875	28260
(via Pacific)	Y	9360	17785
London	F	18060	36120
	Y	10430	20860
Los Angeles	F	17265	32805
(via Pacific)	Y	10820	20555
New York	F	22645	45290
(via Atlantic)	Y	13740	27480
	s YE	—	26015
New York	F	20600	39470
(via Pacific)	Y	13295	25505
Perth	F	8740	17480
	Y	6120	12240
Rome	F	16310	32620
	Y	9615	19230
San Francisco	see Los Angeles		
Sydney	F	10315	20630
	Y	7345	14690
Teheran	F	10255	20510
	Y	6875	13750
Tel Aviv	F	12640	25280
	Y	8680	17360
Tokyo	F	6525	13050
	n Y	4720	9440

from	class	single	return
Barbados to			
Bermuda	F	299.50	568.90
	Y	245.30	466.40
	d YE	—	351.80
	d YE	—	373.90
Georgetown	n F	148.80	283.50
	Y	112.60	215.10
	z YE	—	114.60
Glasgow	F	1155.80	2311.60
	c Y	697.50	1395.00
	u YE	—	937.30
London	F	1155.80	2311.60
	c Y	697.50	1395.00
	u YE	—	937.30
Montreal	n F	488.50	977.00
	Y	33.70	667.40
	g YE	—	484.50
New York	n F	460.30	876.40
	Y	301.50	572.90
	z YE	—	379.90
Paris	F	1155.80	2311.60
	c Y	763.80	1527.60
	u YE	—	1063.30
Trinidad	n F	66.40	126.70
	Y	56.30	108.60
	z YE	—	58.30

from	class	single	return
Beirut to			
Abadan	F	346.50	693.00
	Y	246.00	492.00
Bahrain	n F	483.00	966.00
	n Y	342.50	685.00
Bangkok	F	1914.50	3829.00
	Y	1314.50	2629.00
Bombay	F	1103.00	2206.00
	Y	803.00	1606.00
Boston	F	2103.00	4206.00
	c Y	1307.50	2615.00
	s YE	—	1865.00

from	class	single	return
Beirut Cont to			
Chicago	F	—	—
	c Y	—	—
	s YE	—	—
Colombo	F	1314.50	2629.00
	Y	970.50	1941.00
Delhi	F	1103.00	2206.00
	Y	803.00	1606.00
Dubai	n F	598.00	1196.00
	Y	434.00	868.00
	j YE	—	621.50
Hong Kong	F	2320.00	4640.00
	Y	1509.00	3018.00
Kuala Lumpur	F	2091.00	4182.00
	Y	1341.00	2682.00
London	F	979.50	1959.00
	Y	662.00	1324.00
	r YE	—	847.50
Montreal	F	2062.00	4124.00
	c Y	1282.50	2565.00
	s YE	—	1830.50
New York	F	2131.50	4263.00
	c Y	1323.00	2646.00
	s YE	—	1887.00
Singapore	F	2091.00	4182.00
	Y	1341.00	2682.00
Sydney	F	2752.50	5405.00
	Y	1817.50	3635.00
Tokyo	F	2893.50	5787.00
	Y	1879.50	3759.00
Toronto	F	—	—
	c Y	—	—
	s YE	—	—

from	class	single	return
Belfast to			
Montreal	F	140 9	280 18
	c Y	77 2	154 4
	s YE	—	107 19
Montreal ■	F	147 2	294 4
	c Y	82 2	164 4
	s YE	—	117 10
New York	F	149 12	299 4
	c Y	82 10	165 0
	s YE	—	115 9
New York ■	F	156 5	312 10
	c Y	87 10	175 0
	s YE	—	125 0
Toronto	F	—	—
	c Y	—	—
	s YE	—	—
Toronto ■	F	—	—
	c Y	—	—
	s YE	—	—

from	class	single	return
Bermuda to			
Barbados	n F	62 2	117 19
	Y	50 17	96 14
	d YE	—	72 19
	d YE	—	77 10
Caracas	F	76 14	145 17
	Y	53 7	101 14
Georgetown	F	93 7	177 10
	Y	73 15	140 0
Kingston	F	43 7	82 10
	Y	35 0	66 14
London	F	156 5	312 10
	c Y	87 10	175 0
	c CY	75 5	150 10
	e CY	—	117 18
	u YE	—	130 0

from	class	single	return
Bermuda Cont to			
Mexico City	F	79 12	151 14
	Y	62 2	117 19
Miami	F	37 2	70 17
	Y	29 12	56 5
Montreal	n F	43 7	86 14
	Y	30 17	61 14
	g YE	—	49 12
Nassau	F	32 2	60 14
	Y	26 5	49 12
New York	F	35 9	67 10
	z FE	—	55 17
	Y	26 5	50 0
	x YE	—	41 5
	x YE	—	35 9
Trinidad	n F	68 7	130 0
	Y	53 7	100 17
	d YE	—	75 17
Toronto	see Montreal		

from	class	single	return
Blantyre to			
Frankfurt	F	273 1	546 2
	Y	157 11	315 2
	m YE	—	233 7
Johannesburg	F	44 3	88 6
	Y	36 16	73 12
	i YE	—	51 10
London	F	274 4	548 8
	Y	157 11	315 2
	k YE	—	267 4
	m YE	—	233 7
	p YE	—	228 14
Nairobi	F	59 18	119 16
	n Y	50 4	100 8
Zurich	F	271 17	543 14
	Y	156 7	312 14
	m YE	—	233 7

from	class	single	return
Bogotá to			
Amsterdam	F	623.00	1246.00
	c Y	408.00	816.00
	t YE	—	591.00
Beirut	F	843.00	1686.00
	c Y	573.00	1146.00
	t YE	—	921.00
Frankfurt	see Amsterdam		
London	F	623.00	1246.00
	c Y	394.00	788.00
	t YE	—	563.00
Paris	see Amsterdam		
Rome	F	633.00	1266.00
	c Y	442.00	884.00
	t YE	—	659.00

from	class	single	return
Bombay to			
Auckland	F	5419	10838
	Y	4031	8062
Beirut	F	2626	5352
	Y	1912	3824
Cairo	F	2815	5630
	Y	2059	4118
Colombo	F	627	1254
	Y	470	940
Hong Kong	F	2090	4180
	Y	1566	3132
Kuala Lumpur	see Singapore		
Kuwait	F	1849	3698
	Y	1345	2690
London	F	4516	9032
	Y	2878	5756

from	class	single	return
Bombay Cont to			
New York	F	7328	14656
	Y	4452	8904
	s YE	—	7617
Rome	F	3886	7772
	Y	2479	4958
Singapore	F	1765	3530
	Y	1387	2774
Sydney	F	4600	9200
	Y	3340	6680
Tokyo	F	3760	7520
	Y	2815	5630

from	class	single	return
Boston to			
Athens	F	563.50	1127.00
	c Y	358.60	717.20
	s YE	—	473.00
Beirut	F	667.60	1335.20
	c Y	415.00	830.00
	s YE	—	592.00
Bombay	F	968.00	1936.00
	Y	588.60	1177.20
	s YE	—	1008.60
Calcutta	F	1003.40	2006.80
	Y	616.20	1232.40
	s YE	—	1099.10
Colombo	F	1029.60	2059.20
	Y	616.20	1232.40
	s YE	—	1109.70
Delhi	see Bombay		
Frankfurt	F	408.00	816.00
	c Y	247.00	494.00
	s YE	—	353.00
Geneva	see Frankfurt		
Glasgow	F	347.00	694.00
	c Y	190.00	380.00
	s YE	—	264.00
Hong Kong	F	942.30	1807.00
(via Pacific)	Y	588.70	1130.80
Johannesburg	F	821.00	1642.00
	c Y	545.00	1090.00
	s YE	—	777.00
Karachi	F	945.60	1891.20
	Y	580.20	1160.40
	s YE	—	966.10
London	F	366.00	732.00
	c Y	205.00	410.00
	s YE	—	293.00
Manchester	F	359.00	718.00
	c Y	198.00	396.00
	s YE	—	279.00
Nairobi	F	821.00	1642.00
	c Y	545.00	1090.00
	s YE	—	777.00
Rome	F	459.70	919.40
	c Y	281.50	563.00
	s YE	—	402.00
Singapore	F	997.30	1911.50
(via Pacific)	Y	643.70	1235.30
Tokyo	F	807.30	1550.50
(via Pacific)	f Y	483.90	931.70
Zurich	see Frankfurt		

from	class	single	return
Brisbane to			
Auckland	F	127.90	255.80
	n Y	104.10	208.20
Delhi	F	535.10	1070.20
	Y	387.60	775.20
Hong Kong	F	445.10	890.20
	Y	322.60	645.20

from	class	single	return
Brisbane Cont to			
Honolulu	F	535.40	1017.30
(via Pacific)	Y	382.40	726.50
	v YE	—	544.70
Kuala Lumpur	F	345.90	691.80
	Y	244.20	488.40
London	F	960.10	1920.20
(via India)	Y	610.10	1220.20
London (via N America)	F	1000.10	2000.20
	Y	642.60	1285.20
New York	F	1294.90	2589.80
(via India)	Y	797.50	1595.00
	s YE	—	1425.30
Rome	F	907.60	1815.20
	Y	577.60	1155.20
San Francisco	F	664.00	1261.50
(via Pacific)	Y	473.70	900.00
	v YE	—	675.00
Singapore	F	330.10	660.20
	Y	232.60	465.20
Tel Aviv	F	767.60	1535.20
	Y	505.10	1010.20
Tokyo	F	570.10	1140.20
	Y	415.10	830.20
Zurich	F	950.10	1900.20
	Y	602.60	1205.20

from	class	single	return
Bulawayo to			
Frankfurt	F	242 1	484 2
	Y	135 1	270 2
	m YE	—	200 1
London	F	243 1	486 2
	Y	135 1	270 2
	k YE	—	229 1
	m YE	—	200 1
	p YE	—	196 1
Nairobi	F	62 9	124 18
	Y	52 1	104 2
Rome	F	223 1	446 2
	Y	130 1	260 2
	m YE	—	191 1

from	class	single	return
Cairo to			
Abadan	F	59.400	118.800
	Y	42.950	85.900
Bahrain	n F	73.650	147.300
	n Y	54.500	109.000
Bombay	F	164.350	328.700
	Y	120.200	240.400
Calcutta	F	188.900	377.800
	Y	141.100	282.200
Colombo	F	193.800	387.600
	Y	142.300	284.600
Dar es Salaam	F	176.650	353.300
	Y	126.350	252.700
Delhi	F	164.350	328.700
	Y	120.200	240.400

from	class	single	return
Doha			
see Bahrain			
Dusseldorf			
see Frankfurt			
Entebbe	F	133.750	267.500
	Y	92.050	184.100
Frankfurt	F	123.900	247.800
	Y	84.700	169.400
	r YE	—	108.450
Hong Kong	F	333.600	667.200
	Y	212.200	424.400
Karachi	F	154.600	309.200
	Y	114.100	228.200

from	class	single	return
Cairo Cont to			
Kuala Lumpur	F	301.750	603.500
	Y	188.900	399.800
London	F	136.200	272.400
	Y	92.050	184.100
	r YE	—	117.850
Lusaka	F	198.750	399.500
	Y	136.200	272.400
Nairobi	F	150.900	301.800
	Y	103.100	206.200
Ndola	F	193.800	387.600
	Y	132.500	235.000
New York	F	296.350	592.700
	c Y	184.000	368.000
	s YE	—	262.400
Rome	F	92.050	184.100
	Y	68.000	136.000
	r YE	—	87.050
Singapore	F	301.750	603.500
	Y	188.900	399.800
Sydney	F	392.500	785.000
	Y	258.800	517.600
Teheran	F	69.950	139.900
	Y	52.200	104.400
	j YE	—	70.500
Tokyo	F	413.350	826.700
	Y	263.700	527.400

from	class	single	return
Calcutta to			
Beirut	F	3046	6092
	Y	2269	2538
Frankfurt	F	4873	9746
	Y	3193	6386
Hong Kong	F	1723	3446
	Y	1219	2438
London	F	4936	9872
	Y	3235	6470
Montreal	F	7428	14856
	Y	4562	9124
	s YE	—	8161
New York	F	7593	15186
	Y	4659	9318
	s YE	—	8296
Perth	F	3760	7520
	Y	2647	5294
Rome	F	4306	8612
	Y	2857	5714
Singapore	F	1660	3320
	Y	1135	2270
Sydney	F	4327	8654
	Y	3067	6134
Tel Aviv	F	3046	6092
	Y	2269	4538
Tokyo	F	3403	6806
	Y	2479	4958
Zurich	F	4831	9662
	Y	3151	6302

from	class	single	return
Calgary to			
Glasgow	F	—	—
	c Y	—	—
	s YE	—	—
London	F	—	—
	c Y	—	—
	s YE	—	—
Manchester	F	—	—
	c Y	—	—
	s YE	—	—

from	class	single	return
Cape Town to			
Amsterdam		see London	
London	F	—	—
	Y	—	—
	⊙ YE	—	—
	m YE	—	—
Montreal	F	—	—
	c Y	—	—
	s YE	—	—
Nairobi	F	—	—
	Y	—	—
	i YE	—	—
New York	F	—	—
	c Y	—	—
	s YE	—	—
Rome	F	—	—
	Y	—	—
	⊙ YE	—	—
	m YE	—	—
Tokyo	F	—	—
	Y	—	—

from	class	single	return
Caracas to			
Amsterdam		see London	
Frankfurt		see London	
London	F	575.00	1150.00
	c Y	392.00	784.00
	t YE	—	559.00
Paris		see London	
Rome	F	585.00	1170.00
	c Y	426.00	852.00
	t YE	—	627.00

from	class	single	return
Chicago to			
Bahrain	F	—	—
	c Y	—	—
	s YE	—	—
Beirut	F	—	—
	c Y	—	—
	s YE	—	—
Bermuda	F	138.00	267.00
	Y	105.00	204.00
Bombay	F	—	—
	Y	—	—
	s YE	—	—
Calcutta	F	—	—
	Y	—	—
	s YE	—	—
Colombo	F	—	—
	Y	—	—
	s YE	—	—
Delhi		see Bombay	
Glasgow	F	—	—
	c Y	—	—
	s YE	—	—
Hong Kong	F	—	—
(via Pacific)	Y	—	—
Johannesburg	F	—	—
	c Y	—	—
	s YE	—	—
Karachi	F	—	—
	Y	—	—
	s YE	—	—
Kingston	n F	175.00	342.00
	Y	134.00	261.00
	z YE	—	212.00
London	F	—	—
	c Y	—	—
	s YE	—	—

from	class	single	return
Chicago Cont to			
Manchester	F	—	—
	c Y	—	—
	s YE	—	—
Montego Bay		see Kingston	
Rome	F	—	—
	c Y	—	—
	s YE	—	—
Shannon	F	—	—
	c Y	—	—
	s YE	—	—
Singapore	F	946.60	1810.10
(via Pacific)	Y	605.00	1158.00
Tokyo	F	656.60	1449.10
	f Y	445.00	854.00

from	class	single	return
Chittagong to			
Hong Kong	F	1050	2100
	Y	715	1430
London	F	3134	6268
	Y	2054	4108
New York	F	4822	9644
	Y	2959	5918
	s YE	—	5268
Tokyo	F	1965	3930
	Y	1342	2684

from	class	single	return
Christchurch to			
Fiji (Nandi)	F	133.30	266.60
	Y	103.30	206.60
Glasgow (via N America)	F	987.60	1975.20
	Y	632.60	1265.20
Honolulu	F	515.60	982.20
(via Pacific)	Y	375.10	715.30
	v YE	—	549.00
New York	F	786.10	1510.60
(via Pacific)	Y	571.00	1098.20
	v YE	—	889.10
Perth	F	239.00	578.00
	Y	194.00	388.00
San Francisco	F	642.40	1223.20
(via Pacific)	Y	464.80	885.70
	v YE	—	676.60

(For other fares see Auckland. Fares identical)

from	class	single	return
Colombo to			
Bombay	F	497	994
	Y	373	746
Hong Kong	F	1572	3144
	Y	1201	2402
Karachi	F	752	1504
	Y	555	1110
Kuala Lumpur	F	1128	2256
	n Y	884	1768
London	F	3950	7900
	Y	2567	5134
New York	F	6180	12360
	Y	3697	7394
	s YE	—	6645
Rome	F	3466	6932
	Y	2267	4534
Singapore	F	1128	2256
	Y	884	1768
Sydney	F	3333	6666
	Y	2400	4800
Tokyo	F	2850	5700
	Y	2167	4334

from	class	single	return
Dacca (via Calcutta) to Hong Kong			
	F	1094	2188
	Y	774	1548
London	F	3134	6268
	Y	2054	4108
New York	F	4822	9644
	Y	2959	5918
	s YE	—	5268
Tokyo	F	2161	4322
	Y	1574	3148

from	class	single	return
Dar es Salaam to			
Tanzanian Shillings			
Frankfurt	F	4681	9362
	Y	2681	5362
London	F	4701	9402
	Y	2681	5362
	m YE	—	4321
Montreal	F	5772	11544
	c Y	3836	7672
	s YE	—	5472
New York	F	5929	11858
	c Y	3929	7858
	s YE	—	5601
Rome	F	4301	8602
	Y	2521	5042
Sydney	F	6401	12802
	Y	4221	8442
Tokyo	F	6361	12722
	Y	4462	8924
Zurich	F	4661	9322
	Y	2661	5322

from	class	single	return
Darwin to			
Australian \$			
Beirut	F	692.60	1385.20
	Y	450.10	900.20
Frankfurt	F	877.60	1755.20
	Y	557.60	1115.20
Hong Kong	F	362.60	725.20
	Y	262.60	525.20
London	F	882.60	1765.20
(via India)	Y	560.10	1120.20
Rome	F	830.10	1660.20
	Y	527.60	1055.20
Singapore	F	250.10	500.20
	Y	175.10	350.20
Tokyo	F	487.60	975.20
	Y	357.60	715.20

from	class	single	return
Delhi to			
Indian Rupees			
Auckland	F	5419	10838
	Y	4031	8062
Bahrain	F	1597	3174
	Y	1156	2312
Bangkok	F	1244	2488
	Y	883	1766
Beirut	F	2626	5252
	Y	1912	3824
Frankfurt	F	4453	8906
	Y	2836	5672
Hong Kong	F	2090	4180
	Y	1471	2942
Kuala Lumpur	F	1831	3662
	Y	1303	2606
London	F	4516	9032
	Y	2878	5756
New York	F	7328	14656
	Y	4452	8904
	s YE	—	7617

from	class	single	return
Delhi Cont to			
Indian Rupees			
Rangoon	F	1020	2040
	Y	694	1388
Rome	F	3886	7772
	Y	2479	4958
Singapore	F	1938	3876
	Y	1387	2774
Sydney	F	4600	9200
	Y	3340	6680
Teheran	F	1786	3472
	Y	1282	2564
Tel Aviv	F	2626	5252
	Y	1912	3824
Tokyo	F	3760	7520
	Y	2668	5336
Zurich	F	4411	8822
	Y	2794	5588

from	class	single	return
Detroit to			
US \$			
Bermuda	F	124.00	240.00
	Y	91.60	183.20
Frankfurt	F	—	—
	c Y	—	—
	s YE	—	—
Glasgow	F	—	—
	c Y	—	—
	s YE	—	—
Hong Kong	F	908.70	1739.90
(via Pacific)	Y	568.90	1091.30
London	F	—	—
	c Y	—	—
	s YE	—	—
Rome	F	—	—
	c Y	—	—
	s YE	—	—
Shannon	F	—	—
	c Y	—	—
	s YE	—	—
Tokyo (via Pacific)	F	773.70	1483.40
	f Y	463.90	891.80

from	class	single	return
Dhahran to			
Saudi A Riyals			
Beirut	n F	690	1380
	n Y	489	978
Chicago	F	—	—
	c Y	—	—
	s YE	—	—
Hong Kong	F	2697	5394
	Y	1752	3504
London	F	1903	3806
	Y	1336	2672
	r YE	—	1711
Miami	F	3924	7848
	c Y	2583	5166
	u YE	—	3709
Montreal	F	3492	6984
	c Y	2223	4446
	s YE	—	3173
New York	F	3591	7182
	c Y	2281	4562
	s YE	—	3254
Rome	F	1525	3050
	Y	1059	2118
	r YE	—	1356
San Francisco	F	—	—
	c Y	—	—
	s YE	—	—
Sydney	F	3479	6958
	Y	2294	4588
Tokyo	F	3592	7184
	Y	2433	4866

from	class	single	return
Djakarta to			
£ s			
Bangkok	F	81 14	163 8
	Y	59 11	119 2
Hong Kong	F	96 8	192 16
	n Y	78 10	157 0
London	F	387 7	774 14
	Y	238 1	476 2
Rome	F	361 14	723 8
	Y	221 14	663 8
Singapore	F	31 7	62 14
	Y	24 2	48 4
Sydney	F	144 14	289 8
	Y	102 14	205 8
Tokyo	F	161 12	323 4
	n Y	120 4	240 8

from	class	single	return
Dubai to			
Qatar/Dubai Riyals			
Beirut	n F	904	1808
	Y	656	1312
	j YE	—	939
Bombay	n F	814	1628
	n Y	587	1174
Houston	F	—	—
	c Y	—	—
	s YE	—	—
Karachi	n F	694	1388
	n Y	481	962
Kuwait	F	332	664
	Y	286	572
London	F	2188	4376
	Y	1553	3106
	r YE	—	1987
New York	F	—	—
	c Y	—	—
	s YE	—	—
Rome	F	1788	3576
	Y	1259	2518
	r YE	—	1612

from	class	single	return
Dublin to			
Irish £ s			
Hong Kong	F	426 6	852 12
	Y	250 8	500 16
Johannesburg	F	302 12	605 4
	Y	167 11	335 2
	e YE	—	281 4
	w YE	—	242 14
Lagos	F	204 12	409 4
	Y	122 1	244 2
Lusaka	F	281 12	563 4
	Y	164 1	328 2
Nairobi	F	268 15	537 10
	Y	155 18	311 16
Nassau	F	197 19	395 18
	c Y	116 14	233 8
	s YE	—	167 3
New York (via Glasgow)	F	148 7	296 14
	c Y	81 5	162 10
	s YE	—	112 19
Singapore	F	377 6	754 12
	Y	220 1	440 2
Sydney	F	465 19	931 18
	Y	297 1	594 2
Tel Aviv	F	140 9	280 18
	Y	95 5	190 10
	q YE	—	121 19
Toronto (via Glasgow)	F	—	—
	c Y	—	—
	s YE	—	—
Trinidad	F	239 12	479 4
	c Y	150 9	300 18
	t YE	—	200 19

from	class	single	return
Durban to			
Rand			
Cairo	F	—	—
	n Y	—	—
London	F	—	—
	Y	—	—
	e YE	—	—
	m YE	—	—
Nairobi	F	—	—
	Y	—	—
	i YE	—	—
New York	F	—	—
	c Y	—	—
	s YE	—	—
Rome	F	—	—
	Y	—	—
	e YE	—	—
	m YE	—	—
Tokyo	F	—	—
	Y	—	—

from	class	single	return
Edinburgh to			
£ s			
Boston	F	145 11	291 2
	c Y	79 17	159 14
	s YE	—	111 5
Chicago	F	—	—
	c Y	—	—
	s YE	—	—
Detroit	F	—	—
	c Y	—	—
	s YE	—	—
Montreal	F	140 3	280 6
	c Y	76 10	153 0
	s YE	—	106 14
New York	F	149 6	298 12
	c Y	81 19	163 18
	s YE	—	114 4
San Francisco	F	—	—
	c Y	—	—
	s YE	—	—
Toronto	F	—	—
	c Y	—	—
	s YE	—	—
Vancouver	F	—	—
	c Y	—	—
	s YE	—	—

from	class	single	return
Edmonton			
(See Calgary. Fares Identical)			
Entebbe to			
Uganda Shillings			
Cairo	F	2181	4362
	Y	1501	3002
Frankfurt	F	4221	8442
	Y	2501	5002
Johannesburg	F	1581	3162
	Y	1321	2642
London	F	4241	8482
	Y	2501	5002
	m YE	—	3801
Mauritius	F	2171	4342
	Y	1591	3682
	j YE	—	1961
Montreal	F	5772	11544
	c Y	3836	7672
	s YE	—	5472
New York	F	5929	11858
	c Y	3929	7858
	s YE	—	5601
Rome	F	3801	7602
	Y	2221	4442

from	class	single	return
Fiji (Nandi) to			
Auckland	F	105.00	210.00
	n Y	75.70	151.40
Delhi	F	665.80	1331.60
	Y	478.10	956.20
Hong Kong	F	565.60	1131.20
	Y	417.60	835.20
London	F	1041.30	2082.60
(via India)	Y	670.70	1341.40
London	F	963.20	1926.40
(via N America)	Y	617.00	1234.00
New York	F	650.80	1250.60
	Y	465.80	895.40
	YE	—	722.80
San Francisco	F	510.70	970.30
	Y	562.10	688.10
	YE	—	515.60
Singapore	F	468.30	936.60
(via Darwin)	Y	334.20	668.40
Sydney	n F	166.70	333.40
	n Y	119.10	238.20

from	class	single	return
Georgetown to			
Amsterdam		Guyana \$ see Frankfurt	
Barbados	n F	148.80	283.50
	Y	112.60	215.10
	z YE	—	114.60
Bermuda	F	450.30	856.30
	Y	355.80	675.40
Frankfurt	F	1155.80	2311.60
	c Y	788.00	1576.00
	u YE	—	1109.20
Glasgow	F	1155.80	2311.60
	c Y	788.00	1576.00
	u YE	—	1109.20
London	F	1155.80	2311.60
	c Y	788.00	1576.00
	u YE	—	1109.20
New York	n F	506.60	962.80
	Y	365.90	695.50
	z YE	—	496.50

from	class	single	return
Glasgow to			
Abadan	F	184 11	369 2
	Y	127 7	254 14
	r YE	—	163 1
Antigua	F	204 4	408 8
	c Y	135 9	270 18
	u YE	—	176 18
Beirut	F	140 5	280 10
	Y	94 14	189 8
	r YE	—	121 5
Bermuda	F	156 5	312 10
	c Y	87 10	150 10
	u YE	—	130 0
Bombay	F	261 11	523 2
	Y	167 0	334 0
Boston	F	144 12	289 4
	c Y	79 4	158 8
	s YE	—	110 0
Calcutta	F	284 18	569 16
	Y	186 17	373 14
Chicago	F	—	—
	c Y	—	—
	s YE	—	—
Colombo	F	287 5	574 10
	Y	186 17	373 14
Delhi		see Bombay	
Detroit	F	—	—
	c Y	—	—
	s YE	—	—

from	class	single	return
Glasgow Cont to			
Hong Kong	F	426 1	852 2
	Y	249 17	499 14
	a YE	—	321 12
Karachi	F	252 5	504 10
	Y	163 10	327 0
Kingston	F	209 12	419 4
	c Y	133 7	266 14
	u YE	—	172 19
London	F	—	—
	Y	—	—
Montreal	F	139 4	278 8
	c Y	78 7	156 14
	s YE	—	105 9
Nassau	F	197 19	395 18
	c Y	116 14	233 8
	u YE	—	167 3
New York	F	148 7	296 14
	c Y	81 5	162 10
	s YE	—	112 19
Rome	F	61 18	123 16
	n Y	43 13	87 6
San Francisco	F	—	—
	c Y	—	—
	s YE	—	—
Singapore	F	377 1	754 2
	Y	219 10	439 0
Sydney	F	465 15	931 10
(via India)	Y	296 10	593 0
Sydney	F	466 14	933 8
(via N America)	Y	299 17	599 14
Toronto	F	—	—
	c Y	—	—
	s YE	—	—
Trinidad	F	239 12	479 4
	c Y	152 19	305 18
	u YE	—	200 19
Vancouver	F	—	—
	c Y	—	—
	s YE	—	—

from	class	single	return
Grenada to			
Bermuda	F	349.80	665.40
	Y	283.50	574.90
London	F	1155.80	2311.60
	c Y	737.70	1475.40
	c CY	584.30	1168.60
	b CY	—	952.00
	u YE	—	1009.70
New York	n F	468.40	892.50
	n Y	321.60	611.10

Hamilton (Ontario)
(See Toronto. Fares Identical)

from	class	single	return
Hong Kong to			
Bangkok	F	743	1486
	Y	527	1054
Beirut	F	4463	8926
	Y	2903	5806
Bombay	F	1689	3378
	Y	1265	2530
Calcutta	F	1392	2784
	Y	985	1970
Delhi	F	1689	3378
	Y	1189	2378
Frankfurt	F	5990	11980
	Y	3496	6992

from	class	single	return
Hong Kong Cont to			
Honolulu	F	3939	7485
	Y	2394	4549
Karachi	F	1918	3836
	Y	1358	2716
London	F	6041	12082
(via India)	Y	3530	7060
	a YE	—	4481
London (via	F	7878	15756
N America)	c Y	4727	9454
New York	F	5668	10865
(via Pacific)	Y	3540	6797
Rangoon	F	1043	2086
	Y	731	1462
Rome	F	5550	11100
	Y	3242	6484
San Francisco	F	4697	8924
(via Pacific)	Y	2818	5355
Sydney	F	3123	6246
	Y	2258	4516
Teheran	F	3785	7570
	Y	2461	4922
Tel Aviv	F	4463	8926
	Y	2903	5806
Tokyo	F	1313	2626
	Y	943	1886
Zurich	F	5957	11914
	Y	3463	6926

from	class	single	return
Honolulu to			
Fiji (Nandi)	F	444.30	844.20
	Y	314.50	597.60
	YE	—	448.00
Hong Kong	F	650.00	1235.00
	Y	395.00	750.50
London (via	F	—	—
Atlantic)	c Y	—	—
	s YE	—	—
Singapore	F	715.00	1358.50
	Y	450.00	855.00
Sydney	F	599.60	1139.30
	Y	428.20	813.60
	YE	—	610.00
Tokyo	F	500.00	950.00
	f Y	283.00	537.70

from	class	single	return
Johannesburg to			
Amsterdam	F	500.10	1000.20
	n Y	274.10	548.20
Athens	F	422.10	844.20
	n Y	246.10	492.20
Bangkok	F	500.50	1001.00
	Y	369.20	738.40
Blantyre	F	75.70	151.40
	Y	63.10	126.20
	i YE	—	88.30
Cairo	F	350.10	720.20
	n Y	240.10	480.20
Dusseldorf	F	500.10	1000.20
	n Y	274.10	548.20
Frankfurt		see London	
Hong Kong	F	581.10	1162.20
	Y	425.20	850.40
London	F	500.10	1000.20
	Y	274.10	548.20
	⊙ YE	—	460.10
	m YE	—	394.10
Los Angeles		see San Francisco	
Montreal	F	577.20	1154.40
	c Y	383.60	767.20
	s YE	—	547.20

from	class	single	return
Johannesburg Cont to			
Nairobi	F	138.10	276.20
	Y	115.60	231.20
	i YE	—	154.10
New York	F	592.90	1185.80
	c Y	392.90	785.80
	s YE	—	560.00
Paris	F	496.10	992.20
	n Y	274.10	548.20
Rome	F	460.10	920.20
	Y	264.10	528.20
	⊙ YE	—	448.10
	m YE	—	384.10
San Francisco	F	—	—
	c Y	—	—
	s YE	—	—
Salisbury	F	50.10	100.20
	Y	42.10	84.20
Singapore	F	550.10	1100.20
	Y	408.20	816.40
Tokyo	F	740.10	1480.20
	Y	538.10	1076.20
Vienna	F	500.10	1000.20
	n Y	274.10	548.20
Zurich	F	496.10	992.20
	Y	274.10	548.20
	⊙ YE	—	460.10
	m YE	—	394.10

from	class	single	return
Kabul to			
Hong Kong	F	153 15	307 10
	Y	106 5	212 10
London	F	231 11	463 2
	Y	144 7	288 14
Montreal	F	367 12	735 4
	Y	217 9	434 18
	s YE	—	373 19
New York	F	376 15	753 10
	Y	222 17	445 14
	s YE	—	381 9
Sydney	F	293 4	586 8
	Y	210 2	420 4
Tokyo	F	246 10	493 0
	Y	172 15	345 10

Kampala
(See Entebbe. Fares Identical)

from	class	single	return
Kano to			
Amsterdam		Nigerian £ s see London	
Barcelona	F	131 1	262 2
	Y	82 1	164 2
Beirut	F	118 1	236 2
	n Y	91 1	182 2
Dublin	F	155 7	310 14
	Y	92 13	185 6
Frankfurt	F	145 1	290 2
	Y	85 1	170 2
Lagos	F	36 17	73 14
	Y	33 3	66 6
London	F	146 1	292 2
	Y	86 1	172 2
Milan	F	137 1	274 2
	Y	82 1	164 2
Montreal	F	224 12	449 4
	c Y	141 14	283 8
	s YE	—	202 3
New York	F	232 8	464 16
	c Y	146 7	292 14
	s YE	—	208 12

from	class	single	return
Kano Cont to			
Paris		Nigerian £ s see London	
Rome	F	133 1	266 2
	Y	78 1	156 2
San Francisco	F	§	§
	c Y	§	§
	s YE	—	§
Zurich	F	140 1	280 2
	Y	84 1	168 2

from	class	single	return
Karachi to			
Bangkok	F	974	1948
	Y	694	1388
Beirut	F	1547	3094
	Y	1121	2242
Cairo	F	1681	3362
	Y	1241	2482
Calcutta	F	552	1104
	Y	426	852
Colombo	F	602	1204
	Y	444	888
Frankfurt	F	2721	5442
	Y	1761	3522
Hong Kong	F	1507	3014
	Y	1067	2134
London	F	2761	5522
	Y	1787	3574
Montreal	F	4442	8884
	Y	2725	5450
	s YE	—	4549
New York	F	4546	9092
	Y	2787	5574
	s YE	—	4634
Rome	F	2361	4722
	Y	1534	3068
San Francisco	F	§	§
	Y	§	§
	s YE	—	§
Singapore	F	1409	2818
	Y	1001	2002
Sydney	F	3121	6242
	Y	2254	4508
Tokyo	F	2574	5148
	Y	1814	3628
Zurich	F	2694	5388
	Y	1734	3468

from	class	single	return
Khartoum to			
Bombay	F	123.800	247.600
	Y	90.700	181.400
Entebbe	F	63.350	126.700
	Y	43.900	87.800
Frankfurt	F	131.600	263.200
	Y	96.500	193.000
	r YE	—	123.600
Johannesburg	F	139.350	278.700
	Y	93.600	187.200
London	F	135.500	271.000
	Y	99.450	198.900
	r YE	—	127.300
Lusaka	F	121.850	243.700
	Y	83.850	167.700
Nairobi	F	78.000	156.000
	Y	52.650	105.300
New York	F	262.000	524.000
	c Y	172.500	345.000
	s YE	—	246.050
Rome	F	109.200	218.400
	Y	83.850	167.700
	r YE	—	107.300

from	class	single	return
Khartoum Cont to			
Sydney	F	311.850	623.700
	Y	205.650	411.300
Tokyo	F	298.200	596.400
	Y	218.350	436.700
Tripoli	F	86.750	173.500
	Y	64.350	128.700
Zurich	F	127.700	255.400
	Y	95.500	191.000
	r YE	—	122.300

from	class	single	return
Kingston to			
Bermuda	F	43 7	82 10
	Y	35 0	66 14
Glasgow			
see London			
Lima	F	93 15	178 7
	Y	75 0	142 10
	h YE	—	118 15
London	F	209 12	419 4
	c Y	133 7	266 14
	u YE	—	172 19
Manchester			
see London			
Miami	n F	33 15	64 4
	Y	25 9	48 15
	z YE	—	26 14
Montreal	n F	75 17	151 14
	Y	54 12	109 4
	g YE	—	85 9
Nassau	n F	25 9	48 7
	Y	19 12	37 10
	z YE	—	24 12
New York	n F	71 5	135 9
	Y	48 7	93 15
	z YE	—	64 12

from	class	single	return
Kuala Lumpur to			
Auckland	F	1572	3144
	Y	1154	2308
Bombay	F	721	1442
	Y	567	1134
Calcutta	F	616	1232
	Y	429	858
Colombo	F	580	1160
	n Y	455	910
Frankfurt	F	2666	5332
	Y	1544	3088
London	F	2692	5384
	Y	1560	3120
Melbourne	F	1229	2458
	Y	872	1744
Perth	F	997	1994
	Y	726	1452
Rangoon	F	396	792
	Y	292	584
Sydney	F	1229	2458
	Y	872	1744

from	class	single	return
Kuwait to			
Amsterdam	F	141.050	282.100
	n Y	97.050	194.100
Bahrain	F	14.050	28.100
	Y	11.550	23.100
Beirut	n F	39.250	78.500
	Y	27.850	55.700
	j YE	—	38.050
Bombay	n F	88.050	176.100
	n Y	64.050	128.100
Colombo	F	112.050	224.100
	Y	83.050	166.100

from	class	single	return
Kuwait Cont to			
Karachi	n F	79.050	158.100
	n Y	56.050	112.100
Kuala Lumpur		see Singapore	
London	F	149.050	298.100
	Y	103.050	206.100
	r YE	—	131.950
New York	F	274.500	549.000
	c Y	177.850	355.700
	s YE	—	253.600
Rome	F	118.050	236.100
	Y	81.050	162.100
	r YE	—	103.750
Singapore	F	205.050	410.100
	Y	134.050	268.100

from	class	single	return
Lagos to			
Amsterdam		Nigerian £ s see London	
Barcelona	F	135 1	270 2
	Y	84 1	168 2
Beirut	F	139 1	278 2
	n Y	99 1	198 2
Dublin	F	175 8	350 16
	Y	104 13	209 6
Frankfurt	F	165 1	330 2
	Y	97 1	194 2
Glasgow	F	175 4	350 8
	Y	104 3	208 6
Kano	F	36 17	73 14
	Y	33 3	66 6
London	F	166 1	332 2
	Y	98 1	196 2
Montreal	F	224 12	449 4
	c Y	141 14	283 8
	s YE	—	202 3
New York	F	232 8	464 16
	c Y	146 7	292 14
	s YE	—	208 12
Paris	F	160 1	320 2
	Y	98 1	196 2
Rome	F	152 1	304 2
	Y	88 1	176 2
Zurich	F	160 1	320 2
	Y	97 1	194 2

from	class	single	return
Lahore to			
Beirut	F	1667	3774
	Y	1214	2428
Frankfurt	F	2827	5654
	Y	1801	3602
Hong Kong	F	1437	2874
	Y	1022	2044
London	F	2867	5734
	Y	1827	3654
Montreal	F	4548	9096
	Y	2765	5530
	s YE	—	4751
New York	F	4653	9306
	Y	2827	5654
	s YE	—	4837
Rome	F	2467	4934
	Y	1574	3148
San Francisco	F	§	§
	Y	§	§
	s YE	—	§
Singapore	F	1341	2682
	Y	969	1938
Sydney	F	3031	6062
	Y	2209	4418
Tokyo	F	2497	4994
	Y	1782	3564

from	class	single	return
Lima to			
Amsterdam	F	710.00	1420.00
	Y	456.00	912.00
	t YE	—	687.00
Hong Kong	F	1524.00	3048.00
(via Atlantic)	Y	988.00	1976.00
	t YE	—	1751.00
Kingston	F	225.00	428.00
	Y	177.00	337.00
	h YE	—	285.00
London	F	710.00	1420.00
	Y	446.00	892.00
	t YE	—	667.00
Miami	F	274.00	521.00
	Y	178.00	338.00
Montego Bay		see Kingston	
Montreal	F	383.00	739.00
	Y	259.00	500.00
New York	F	356.00	676.00
	Y	246.00	468.00
Paris		see Amsterdam	
Rome	F	720.00	1440.00
	c Y	476.00	952.00
	t YE	—	727.00
Tokyo	F	1766.00	3532.00
(via Atlantic)	Y	1123.00	2246.00
	t YE	—	2021.00
Zurich	F	710.00	1420.00
	c Y	456.00	912.00
	t YE	—	687.00

from	class	single	return
Lisbon to			
London	F	3830	7660
	Y	2585	5170
Montreal	F	10215	20430
	c Y	5700	11400
	s YE	—	8160
New York	F	10850	21700
	c Y	6080	12160
	s YE	—	8680

from	class	single	return
London to			
Abadan	F	173 17	347 14
	Y	120 4	240 8
	r YE	—	153 18
Accra	F	193 14	387 8
	Y	114 7	228 14
Amman	F	129 11	259 2
	Y	87 11	175 2
	r YE	—	112 2
Antigua	F	204 4	408 8
	e Y	135 9	270 18
	c CY	108 7	216 14
	b CY	—	174 13
	u YE	—	176 18
Auckland	F	460 17	921 14
(via N America or India)	Y	295 4	590 8
Baghdad	F	157 11	315 2
	Y	108 11	217 2
	r YE	—	138 19
Bahrain	F	176 4	352 8
	Y	123 14	247 8
Baltimore	F	§	§
	c Y	§	§
	s YE	—	§
Bangkok	F	361 14	723 8
	Y	208 17	417 14
Barbados	F	239 12	479 4
	c Y	144 12	289 4
	u YE	—	194 6

from	class	single	return	from	class	single	return
London Cont to				London Cont to			
Beirut	F	129 11	259 2	Istanbul	F	92 19	185 18
	Y	87 11	175 2		n Y	72 18	145 16
	r YE	—	112 2	Jeddah	F	158 14	317 8
Benghazi	F	84 19	169 18		Y	110 17	221 14
	Y	60 1	120 2	Johannesburg	F	291 14	583 8
Bermuda	F	156 5	312 10		Y	159 17	319 14
	c Y	87 10	175 0		⊙ YE	—	268 7
	c CY	75 5	150 10		w YE	—	229 17
	e CY	—	117 18	Kano	F	170 7	340 14
	u YE	—	130 0		Y	100 7	200 14
Blantyre	F	274 4	548 8	Karachi	F	241 11	483 2
	Y	157 11	315 2		Y	156 7	312 14
	k YE	—	267 4	Khartoum	F	162 4	324 8
Bogotá	F	259 12	519 4		Y	119 1	238 2
	c Y	164 4	328 8		r YE	—	152 8
	t YE	—	234 12	Kingston	F	209 12	419 4
Bombay	F	250 17	501 14		c Y	133 7	266 14
	Y	159 17	319 14		u YE	—	172 19
Boston	F	152 10	305 0	Kuala Lumpur	F	366 7	732 14
	c Y	85 9	170 18		Y	212 7	424 14
	s YE	—	122 2	Kuwait	F	173 17	347 14
Cairo		see Beirut			Y	120 4	240 8
Calcutta	F	274 4	548 8		r YE	—	153 18
	Y	179 14	359 8	Lagos	F	193 14	387 8
Caracas	F	239 12	479 4		Y	114 7	228 14
	c Y	163 7	326 14	Lima	F	295 17	591 14
	t YE	—	232 19		c Y	185 17	371 14
Cayman Island		see Kingston			t YE	—	277 19
Chicago	F	—	—	Lisbon	F	55 3	110 6
	c Y	—	—		Y	37 4	74 8
	s YE	—	—	Los Angeles		see San Francisco	
Colombo	F	276 11	553 2	Lusaka	F	270 14	541 8
	Y	179 14	359 8		Y	156 7	312 14
Damascus	F	129 11	259 2		k YE	—	267 4
	Y	87 11	175 2	Manila	F	431 14	863 8
	r YE	—	112 2		Y	261 7	522 14
Dar es Salaam	F	274 4	548 8	Mauritius	F	317 7	634 14
	Y	156 7	312 14		Y	200 14	401 8
Delhi		see Bombay		Mexico City	F	229 4	458 8
Detroit	F	—	—		c Y	142 19	285 18
	c Y	—	—		u YE	—	213 7
	s YE	—	—	Miami	F	197 19	395 18
Djakarta	F	387 7	774 14		c Y	116 14	233 8
	Y	238 1	476 2		u YE	—	167 3
Dubai	F	191 8	382 16	Montego Bay		see Kingston	
	Y	135 16	271 12	Montreal (via		see New York	
Entebbe	F	247 7	494 14	New York)			
(Kampala)	Y	145 17	291 14	Montreal	F	147 2	294 4
Fiji (Nandi)	F	498 4	996 8		c Y	82 2	164 4
(via India)	Y	320 18	641 16		s YE	—	117 10
Fiji (Nandi)	F	460 17	921 14	Nairobi	F	257 17	515 14
(via N America)	Y	295 4	590 8		Y	148 4	296 8
Frankfurt	F	29 4	58 8	Nassau	F	197 19	395 18
	Y	20 17	41 14		c Y	116 14	233 8
Freeport	F	197 19	395 18		c CY	93 16	187 12
	c Y	116 14	233 8		e CY	—	158 7
	c CY	93 16	187 12		u YE	—	167 3
	e CY	—	158 7	Ndola	F	268 7	536 14
	u YE	—	167 3		Y	155 4	310 8
Georgetown	F	239 12	479 4		k YE	—	267 4
	c Y	163 7	326 14	New York	F	156 5	312 10
	u YE	—	229 19		c Y	87 10	175 0
Glasgow	F	—	—		s YE	—	125 0
	Y	—	—	Osaka		see Tokyo	
Hong Kong	F	415 7	830 14	Panama City	F	252 2	504 4
(via India)	Y	242 14	485 8		c Y	159 4	318 8
	a YE	—	308 1		t YE	—	224 12
Honolulu	F	—	—	Perth	F	421 4	842 8
	c Y	—	—	(via India)	Y	267 4	534 8
	s YE	—	—				

from	class	single	return	from	class	single	return
London Cont to				Lusaka Cont to			
Perth (via	F	517 3	1034 6	Zurich	F	460.10	920.20
N America)	Y	341 0	682 0		Y	266.10	532.20
Port au Prince		see Kingston			m YE	—	400.10
Rangoon	F	344 4	688 8				
	Y	208 17	417 14	Madras to			
Rome	F	53 17	107 14	London	F	4849	9698
	n Y	38 5	76 10		Y	3211	6422
Salisbury	F	283 11	567 2	New York	F	—	—
	Y	157 11	315 2		Y	—	—
	k YE	—	267 4		s YE	—	—
San Francisco	F	—	—	Singapore	F	1422	2844
	c Y	—	—		Y	1114	2228
	s YE	—	—	Sydney	F	4201	8402
Santo Domingo		see Kingston			Y	3025	6050
(via Kingston)				Tokyo	F	3473	6946
Shannon	F	18 18	37 16	(via Calcutta)	Y	2584	5168
	Y	15 5	30 10				
Singapore	F	366 7	732 14	Madrid to			
(via India)	Y	212 7	424 14	Kano	F	25680	51360
Sydney	F	455 1	910 2		Y	16080	32160
(via India)	Y	289 7	578 14	Lagos	F	26470	52940
Sydney (via	F	466 14	933 8		Y	16475	32950
N America)	Y	299 17	599 14	London	F	7955	15910
Teheran	F	173 17	347 14		Y	5865	11730
	Y	120 4	240 8				
	r YE	—	153 18	Manchester to			
Tel Aviv	F	129 11	259 2	Accra	F	200 6	400 12
	Y	87 11	175 2		Y	118 15	237 10
	q YE	—	112 2	Auckland	F	467 9	934 18
Tokyo (via	F	469 1	938 2	(via India)	Y	299 12	599 4
India or Polar)	Y	282 7	564 14	Auckland (via	F	460 17	921 14
Toronto	F	—	—	N America)	Y	295 4	590 8
	c Y	—	—	Baghdad	F	164 3	328 6
	s YE	—	—		Y	112 19	225 18
Trinidad	F	239 12	479 4		r YE	—	144 12
	c Y	152 19	305 18	Bermuda	F	156 5	312 10
	u YE	—	200 19		c Y	87 10	175 0
Tripoli	F	68 10	137 0		u YE	—	130 0
	Y	46 7	92 14	Bombay	F	257 9	514 18
Vancouver	F	—	—		Y	164 5	328 10
	c Y	—	—	Boston	F	149 12	299 4
	s YE	—	—		c Y	82 10	165 0
Washington	F	—	—		s YE	—	116 15
	c Y	—	—	Calcutta	F	280 16	561 12
	s YE	—	—		Y	184 2	368 4
Zurich	F	34 1	68 2	Chicago	F	—	—
	Y	23 8	46 16		c Y	—	—
					s YE	—	—
Los Angeles				Delhi		see Bombay	
(See San Francisco. Fares Identical)				Hong Kong	F	421 19	843 18
					Y	247 2	494 4
Lusaka to					a YE	—	316 8
Cairo	F	324.10	648.20	Johannesburg	F	298 6	596 12
	Y	222.10	444.20		Y	164 5	328 10
Frankfurt	F	462.10	924.20		⊙ YE	—	276 14
	Y	268.10	536.20		w YE	—	238 4
	m YE	—	400.10	Karachi	F	248 3	496 6
London	F	464.10	928.20		Y	160 15	321 10
	Y	268.10	536.20	Montreal	F	144 4	288 8
	k YE	—	458.10		c Y	79 4	158 8
	m YE	—	400.10		s YE	—	111 14
	p YE	—	392.10	Nairobi	F	264 9	528 18
Nairobi	F	104.10	208.20		Y	152 12	305 4
	n Y	86.10	172.20	New York	F	153 7	306 14
New York	F	592.90	1185.80		c Y	84 12	169 4
	c Y	392.90	785.80		s YE	—	119 4
	s YE	—	560.00	Rome	F	57 16	115 12
Rome	F	424.10	848.20		n Y	41 7	82 14
	Y	256.10	512.20				
	m YE	—	382.10				

from	class	single	return
Manchester Cont to			
San Francisco	F		
	c Y		
	s YE		
Sydney	F	461 13	923 6
(via India)	Y	293 15	587 10
Sydney	F	466 14	933 8
(via N America)	Y	299 17	599 14
Tokyo	F	475 13	951 6
	Y	286 15	573 10
Toronto	F		
	c Y		
	s YE		

from	class	single	return
Mauritius to			
Bombay	F	2077	4154
	Y	1428	2856
Karachi	F	2134	4268
	Y	1494	2988
London	F	4232	8464
	Y	2676	5352
	m YE	—	4130
Montreal	F	5578	11156
	c Y	3770	7540
	s YE	—	5378
Nairobi	n F	1338	2676
	Y	981	1962
	j YE	—	1230
New York	F	5700	11400
	c Y	3843	7686
	s YE	—	5478
Paris	F	4201	8402
	Y	2676	5352
Rome	F	3921	7842
	Y	2598	5196

from	class	single	return
Melbourne to			
Bangkok	F	442.60	885.20
	Y	315.10	630.20
Fiji (Nandi)	n F	199.50	399.00
	n Y	145.60	291.20
Hong Kong	F	488.70	977.40
	Y	356.20	712.40
Honolulu	F	563.90	1074.20
(via Pacific)	Y	405.90	773.60
	v YE	—	591.80
London	F	975.10	1950.20
(via India)	Y	620.10	1240.20
London	F	1000.10	2000.20
(via N America)	Y	642.60	1285.20
New York	F	836.10	1605.80
(via Pacific)	Y	603.50	1159.70
	v YE	—	934.70
Rome	F	922.60	1845.20
	Y	587.60	1175.20
San Francisco	F	692.40	1318.50
(via Pacific)	Y	497.30	947.20
	v YE	—	722.20
Singapore	F	342.60	685.20
	Y	242.60	485.20
Tel Aviv	F	780.10	1560.20
	Y	515.10	1030.20
Tokyo	F	611.20	1222.40
	Y	448.60	897.20
Zurich	F	965.10	1930.20
	Y	612.60	1225.20

from	class	single	return
Mexico City to			
Amsterdam	F	6875	13750
	c Y	4488	8976
	u YE	—	6663
Bermuda	F	2388	4550
	Y	1863	3538
Frankfurt	F	7188	14376
	c Y	4813	9626
	u YE	—	7025
London	F	6875	13750
	c Y	4288	8576
	u YE	—	6275
Paris	F	6875	13750
	c Y	4488	8976
	u YE	—	6663
Rome	F	7563	15126
	c Y	5328	10656
	u YE	—	7638

from	class	single	return
Miami to			
Bermuda	F	89.00	170.00
	Y	71.00	135.00
Frankfurt	F	513.00	1026.00
	c Y	322.00	644.00
	u YE	—	461.10
Glasgow	F	456.00	912.00
	c Y	270.00	540.00
	u YE	—	372.10
Hong Kong	F	950.80	1824.10
(via Pacific)	Y	605.10	1163.70
Lima	F	274.00	521.00
	Y	211.00	401.00
	h YE	—	342.00
London	F	475.00	950.00
	c Y	280.00	560.00
	u YE	—	401.10
Rome	F	541.00	1082.00
	c Y	355.00	710.00
	u YE	—	510.10

from	class	single	return
Mombasa to			
Frankfurt	F	4581	9162
	n Y	2641	5282
London	F	4601	9202
	Y	2641	5282
	m YE	—	4221
New York	F	5929	11858
	c Y	3929	7858
	s YE	—	5601
Rome	F	4161	8322
	n Y	2481	4962
Zurich	F	4561	9122
	n Y	2621	5242

Montego Bay
(See Kingston. Fares Identical)

from	class	single	return
Montreal to			
Amsterdam			
		see Paris	
Antigua	n F	196.00	392.00
	Y	136.00	252.00
	g YE	—	224.00
Barbados	n F	263.00	526.00
	Y	179.00	358.00
	g YE	—	261.00
Beirut	F	708.00	1416.00
	c Y	440.00	880.00
	s YE	—	628.00

from	class	single	return
Montreal Cont to			
Belfast	F	364.00	728.00
	c Y	200.00	400.00
	s YE	—	280.00
Bermuda	n F	112.00	224.00
	Y	80.00	160.00
	g YE	—	129.00
Bombay	F	1032.00	2064.00
	c Y	628.00	1256.00
	s YE	—	1057.00
Brussels		see Paris	
Cairo		see Beirut	
Cologne	F	427.00	854.00
	c Y	258.00	516.00
	s YE	—	370.00
Copenhagen		see Cologne	
Delhi		see Bombay	
Dublin	F	360.00	720.00
	c Y	196.00	392.00
	s YE	—	280.00
Dusseldorf		see Cologne	
Frankfurt		see Cologne	
Geneva		see Cologne	
Glasgow	F	361.00	722.00
	c Y	197.00	394.00
	s YE	—	274.00
Hamburg		see Cologne	
Hong Kong	F	1000.00	1916.00
(via Pacific)	Y	613.00	1175.00
Jeddah	F	770.00	1540.00
	c Y	501.00	1002.00
	s YE	—	715.00
Johannesburg	F	874.00	1748.00
	c Y	581.00	1162.00
	s YE	—	828.00
Karachi	F	1008.00	2016.00
	c Y	619.00	1238.00
	s YE	—	1033.00
Kingston	n F	197.00	394.00
	Y	142.00	284.00
	g YE	—	222.00
London	F	382.00	764.00
	c Y	213.00	426.00
	s YE	—	305.00
Manchester	F	374.00	748.00
	c Y	205.00	410.00
	s YE	—	290.00
Milan	F	456.00	912.00
	c Y	272.00	544.00
	s YE	—	389.00
Montego Bay		see Kingston	
Nassau	n F	138.00	276.00
	Y	104.00	208.00
	g YE	—	169.00
Nice	F	453.00	906.00
	c Y	272.00	544.00
	s YE	—	389.00
Paris	F	405.00	810.00
	c Y	237.00	474.00
	s YE	—	338.00
Rome	F	483.00	966.00
	c Y	296.00	592.00
	s YE	—	423.00
Stockholm	F	460.00	920.00
	c Y	291.00	582.00
	s YE	—	416.00
Sydney	F	966.00	1851.00
(via Pacific)	Y	684.00	1310.00
	YE	—	1057.00

from	class	single	return
Montreal Cont to			
Tel Aviv	F	708.00	1416.00
	c Y	440.00	880.00
	s YE	—	628.00
Tokyo	F	854.00	1639.00
(via Pacific)	f Y	499.00	959.00
Trinidad	n F	270.00	540.00
	Y	192.00	384.00
	g YE	—	282.00
Vienna	F	461.00	922.00
	c Y	285.00	570.00
	s YE	—	408.00
Zurich		see Cologne	

from	class	single	return
Nairobi to			
Auckland	F	7061	14122
	Y	4701	9402
Blantyre	F	1027	2054
	n Y	861	1722
Cairo	F	2461	4922
	Y	1681	3362
	j YE	—	2521
Cape Town	F	§	§
	Y	§	§
	i YE	—	§
Frankfurt	F	4401	8802
	Y	2541	5082
	m YE	—	3921
Hong Kong	F	4438	8876
	Y	3109	6218
Johannesburg	F	1381	2762
	Y	1156	2312
	i YE	—	1541
London	F	4421	8842
	Y	2541	5082
	m YE	—	3921
Lusaka	F	1041	2082
	n Y	861	1722
Mauritius	n F	1721	3442
	Y	1261	2522
	j YE	—	1581
Montreal	F	5772	11544
	c Y	3836	7672
	s YE	—	5472
New York	F	5929	11858
	c Y	3929	7858
	s YE	—	5601
Paris	F	4381	8762
	n Y	2521	5042
Rome	F	3981	7962
	Y	2341	4682
	m YE	—	3613
San Francisco	F	§	§
	c Y	§	§
	s YE	—	§
Sydney	F	6401	12802
	Y	4221	8442
Zurich		see Paris	
Nassau to			
Bermuda	F	78.60	149.00
	Y	64.30	121.50
Glasgow	F	484.70	969.40
	c Y	285.80	571.60
	u YE	—	409.30
Kingston	n F	62.30	118.40
	Y	48.00	91.90
	z YE	—	60.20
Lima	F	279.60	531.70
	Y	215.30	409.20
	h YE	—	349.00

from	class	single	return
Nassau Cont to Bahamian \$			
London	F	484.70	969.40
	c Y	285.80	571.60
	c CY	229.70	459.40
	e CY	—	387.80
	u YE	—	409.30
Manchester	F	484.70	969.40
	c Y	285.80	571.60
	u YE	—	409.30
Montego Bay	see Kingston		
Montreal	n F	130.70	261.40
	Y	98.00	196.00
	g YE	—	159.20
New York	n F	118.40	236.80
	Y	82.70	165.40
	z YE	—	117.40
Toronto	n F	122.50	245.00
	Y	86.80	173.60
	g YE	—	144.90
Trinidad	F	204.10	387.80
	Y	146.00	277.60

from	class	single	return
Ndola to Kwacha			
Cairo	F	316.10	632.20
	Y	216.10	432.20
Frankfurt	F	458.10	916.20
	Y	266.10	532.20
	m YE	—	400.10
Khartoum	F	240.10	480.20
	Y	166.10	332.20
London	F	460.10	920.20
	Y	266.10	532.20
	k YE	—	458.10
	m YE	—	400.10
	p YE	—	392.10
Nairobi	F	92.10	184.20
	n Y	76.70	153.40
New York	F	592.90	1185.80
	c Y	392.90	785.80
	s YE	—	560.00
Rome	F	420.10	840.20
	Y	254.10	508.20
	m YE	—	382.10
Zurich	F	456.10	912.20
	Y	266.10	532.20
	m YE	—	400.10

from	class	single	return
New York to US \$			
Abadan	F	759.80	1519.60
	c Y	498.00	996.00
	s YE	—	710.00
Accra	F	650.70	1301.40
	c Y	409.70	819.40
	s YE	—	584.00
Aden	F	830.00	1660.00
	c Y	550.00	1100.00
	s YE	—	784.00
Amman	F	676.60	1353.20
	c Y	420.00	840.00
	s YE	—	599.00
Amsterdam	F	397.00	794.00
	c Y	232.00	464.00
	s YE	—	331.00
Antigua	n F	170.00	323.00
	Y	118.00	232.00
	z YE	—	161.00
Athens	F	572.50	1145.00
	c Y	363.60	727.20
	s YE	—	480.00

from	class	single	return
New York Cont to US \$			
Auckland	F	1481.00	2962.00
(via India)	Y	918.40	1826.80
	s YE	—	1644.20
Auckland	F	851.50	1634.00
(via Honolulu)	Y	610.60	1172.10
	YE	—	938.00
Baghdad	F	725.90	1451.80
	c Y	470.40	940.80
	s YE	—	671.00
Bahrain	F	797.80	1595.60
	c Y	506.80	1013.60
	s YE	—	723.00
Bangkok	F	1088.70	2177.40
	Y	660.40	1320.80
	s YE	—	1250.50
Barbados	n F	229.00	436.00
	Y	150.00	285.00
	z YE	—	189.00
Beirut	F	676.60	1353.20
	c Y	420.20	840.40
	s YE	—	599.00
Benghazi	F	561.10	1122.20
	c Y	351.50	703.00
	s YE	—	501.00
Berlin	F	436.50	873.00
	c Y	263.80	527.60
	s YE	—	376.00
Bermuda	F	85.00	162.00
	z FE	—	134.00
	Y	63.00	120.00
	x YE	—	99.00
	x YE	—	85.00
Bombay	F	977.00	1954.00
	Y	593.60	1187.20
	s YE	—	1015.60
Brussels	see Amsterdam		
Cairo	see Beirut		
Calcutta	F	1012.40	2024.80
	Y	621.20	1242.40
	s YE	—	1106.10
Caracas	n F	228.00	433.00
	Y	175.00	333.00
	z YE	—	225.00
Colombo	F	1038.60	2077.20
	Y	621.20	1242.40
	s YE	—	1116.70
Copenhagen	F	417.00	834.00
	c Y	252.00	504.00
	s YE	—	360.00
Damascus	F	676.60	1353.20
	c Y	420.00	840.00
	s YE	—	599.00
Dhahran	see Bahrain		
Delhi	see Bombay		
Dusseldorf	see Copenhagen		
Entebbe (Kampala)	F	830.00	1660.00
	c Y	550.00	1100.00
	s YE	—	784.00
Fiji (Nandi) (via Pacific)	F	747.30	1436.00
	Y	534.80	1028.10
	v YE	—	830.00
Frankfurt	see Copenhagen		
Freeport	n F	116.00	232.00
	Y	81.00	162.00
	z YE	—	115.00
Geneva	see Copenhagen		
Georgetown	n F	252.00	479.00
	Y	182.00	346.00
	z YE	—	247.00

from	class	single	return
New York Cont to US \$			
Glasgow	F	356.00	712.00
	c Y	195.00	390.00
	s YE	—	271.00
Kong Kong (via Pacific)	F	935.20	1792.90
	Y	584.00	1121.50
Istanbul	F	596.90	1193.80
	c Y	377.00	754.00
	s YE	—	538.00
Jeddah	F	733.90	1467.80
	c Y	476.00	952.00
	s YE	—	679.00
Johannesburg	F	830.00	1660.00
	c Y	550.00	1100.00
	s YE	—	784.00
Kano	see Accra		
Karachi	F	954.60	1909.20
	Y	585.20	1170.40
	s YE	—	973.10
Khartoum	F	752.90	1505.80
	c Y	495.60	991.20
	s YE	—	707.00
Kingston	n F	171.00	325.00
	Y	116.00	225.00
	z YE	—	155.00
Lagos	F	650.70	1301.40
	c Y	409.70	819.40
	s YE	—	584.00
Lima	F	356.00	676.00
	Y	274.00	521.00
	h YE	—	450.00
Lisbon	F	375.00	750.00
	c Y	210.00	420.00
	s YE	—	300.00
London	F	375.00	750.00
	c Y	210.00	420.00
	s YE	—	300.00
Lusaka	see Johannesburg		
Madrid	F	397.00	794.00
	c Y	232.00	464.00
	s YE	—	331.00
Manchester	F	368.00	736.00
	c Y	203.00	406.00
	s YE	—	286.00
Milan	F	444.00	888.00
	c Y	265.00	530.00
	s YE	—	378.00
Montego Bay	see Kingston		
Moscow	F	583.90	1167.80
	c Y	384.20	768.40
	s YE	—	548.00
Nairobi	F	830.00	1660.00
	c Y	550.00	1100.00
	s YE	—	784.00
Nassau	n F	116.00	232.00
	Y	81.00	162.00
	z YE	—	115.00
Ndola	see Johannesburg		
Paris	see Amsterdam		
Rangoon	F	1088.70	2177.40
	Y	660.40	1320.80
	s YE	—	1249.70
Rome	F	468.70	937.40
	c Y	286.50	573.00
	s YE	—	409.00
St. Kitts	n F	163.00	301.00
	n Y	111.00	219.00
Salisbury	see Johannesburg		
Shannon	F	346.00	692.00
	c Y	191.00	382.00
	s YE	—	264.00

from	class	single	return
New York Cont to US \$			
Singapore	F	990.20	1897.40
(via Pacific)	Y	639.00	1226.00
Stockholm	F	447.00	894.00
	c Y	282.30	564.60
	s YE	—	403.00
Sydney	F	1467.00	2934.00
(via London)	Y	904.40	1808.80
	s YE	—	1617.60
Sydney (via Pacific)	F	904.50	1734.70
	Y	649.50	1246.00
	v YE	—	994.00
Teheran	F	759.80	1519.60
	c Y	498.00	996.00
	s YE	—	710.00
Tel Aviv	F	676.60	1353.20
	c Y	420.00	840.00
	s YE	—	599.00
Tobago	see Trinidad		
Tokyo	F	800.20	1536.40
(via Pacific)	Y	479.00	922.00
Trinidad	n F	235.00	447.00
	Y	160.00	304.00
	z YE	—	209.00
Tripoli	F	503.70	1007.40
	c Y	313.70	627.40
	s YE	—	448.00
Vienna	F	448.30	896.60
	c Y	277.00	554.00
	s YE	—	395.00
Zurich	see Copenhagen		

from	class	single	return
Ottawa to Can \$			
Belfast	F	—	—
	c Y	—	—
	s YE	—	—
Glasgow	F	—	—
	c Y	—	—
	s YE	—	—
London	F	—	—
	c Y	—	—
	s YE	—	—
Manchester	F	—	—
	c Y	—	—
	s YE	—	—

from	class	single	return
Perth to Australian \$			
Fiji (Nandi)	n F	304.50	609.00
	n Y	233.70	467.40
Hong Kong	F	422.60	845.20
	Y	307.60	615.20
Honolulu (via Pacific)	F	669.00	1284.40
	Y	494.00	949.70
	v YE	—	768.10
London	F	902.60	1805.20
(via India)	Y	572.60	1145.20
New York	F	941.20	1816.00
(via Pacific)	Y	691.60	1335.70
	v YE	—	1110.90
Rome	F	850.10	1700.20
(via India)	Y	540.10	1080.20
San Francisco (via Pacific)	F	797.50	1528.70
	Y	594.20	1123.20
	v YE	—	898.40
Singapore	F	275.10	550.20
	Y	200.10	400.20
Tokyo	F	567.60	1135.20
	Y	412.60	825.20

from	class	single	return
Port Elizabeth to			
Frankfurt		Rand see London	
London	F	\$	\$
	Y	\$	\$
	⊕ YE	—	—
	m YE	—	—
New York	F	\$	\$
	c Y	\$	\$
	s YE	—	—
Rome	F	\$	\$
	Y	\$	\$
	⊕ YE	—	—
	m YE	—	—

from	class	single	return
Port Harcourt to			
Nigerian £ s			
Barcelona	F	135 1	270 2
	Y	84 1	168 2
Frankfurt	F	165 1	330 2
	Y	97 1	194 2
London	F	166 1	332 2
	Y	98 1	196 2
New York	F	242 14	485 8
	c Y	157 14	315 8
	s YE	—	225 0
Rome	F	152 1	304 2
	Y	88 1	176 2

from	class	single	return
Rangoon to			
Burm Kyats			
Bangkok	F	271	542
	Y	187	374
Calcutta	F	392	784
	Y	254	508
Delhi	F	648	1296
	Y	441	882
Hong Kong	F	820	1640
	Y	574	1148
Karachi	F	870	1740
	Y	587	1174
London	F	3934	7868
	Y	2387	4774
New York	F	5185	10370
	Y	3145	6290
	s YE	—	5952
Perth	F	2041	4082
	Y	1441	2882
Rome	F	3507	7014
	Y	2201	4402
San Francisco	F	\$	\$
(via India)	Y	\$	\$
San Francisco	F	4224	8025
(via Pacific)	Y	2663	5051
Singapore	F	746	1492
	Y	521	1042
Sydney	F	2401	4802
	Y	1707	3414
Tel Aviv	F	2667	5334
	Y	1814	3628
Tokyo	F	1734	3468
	Y	1201	2402
Zurich	F	3867	7734
	Y	2334	4668

from	class	single	return
Rawalpindi to			
Pak Rupees			
Beirut	F	1667	3774
	Y	1214	2428
Frankfurt	F	2827	5654
	Y	1801	3602
Hong Kong	F	1492	2984
	Y	1066	2132
London	F	2867	5734
	Y	1827	3654

from	class	single	return
Rawalpindi Cont to			
Pak Rupees			
Montreal	F	\$	\$
	Y	\$	\$
	s YE	—	—
New York	F	\$	\$
	Y	\$	\$
	s YE	—	—
Rome	F	2467	4934
	Y	1574	3148
San Francisco	F	\$	\$
	Y	\$	\$
	s YE	—	—
Singapore	F	1395	2790
	Y	1013	2026
Sydney	F	3086	6172
	Y	2253	4506
Tokyo	F	2552	5104
	Y	1826	3652

from	class	single	return
Salisbury to			
Rh £ s			
Athens	F	205 1	410 2
	Y	120 1	240 2
Brussels	F	243 1	486 2
	Y	135 1	270 2
Entebbe	F	70 1	140 2
(Kampala)	n Y	60 1	120 2
Frankfurt	F	242 1	484 2
	n Y	135 1	270 2
Johannesburg	F	25 1	50 2
	n Y	21 1	42 2
London	F	243 1	486 2
	Y	135 1	270 2
	k YE	—	229 1
	m YE	—	200 1
	p YE	—	196 1
Nairobi	F	61 1	122 2
	n Y	51 1	102 2
New York	F	296 9	592 18
	c Y	196 9	392 18
	s YE	—	280 0
Paris	F	241 1	482 2
	Y	135 1	270 2
Rome	F	223 1	446 2
	n Y	130 1	260 2
Zurich	F	241 1	482 2
	n Y	135 1	270 2

from	class	single	return
San Francisco to			
US \$			
Bahrain	F	\$	\$
	c Y	\$	\$
	s YE	—	—
Beirut	F	\$	\$
	c Y	\$	\$
	s YE	—	—
Fiji (Nandi)	F	586.40	1114.20
(via Pacific)	Y	415.80	790.10
	v YE	—	592.00
Frankfurt	F	\$	\$
	c Y	\$	\$
	s YE	—	—
Glasgow	F	\$	\$
	c Y	\$	\$
	s YE	—	—
Hong Kong	F	775.00	1472.50
(via Pacific)	Y	465.00	883.50
Karachi	F	\$	\$
	c Y	\$	\$
	s YE	—	—
London	F	\$	\$
	c Y	\$	\$
	s YE	—	—

from	class	single	return
San Francisco Cont to			
US \$			
Rome	F	\$	\$
	c Y	\$	\$
	s YE	—	—
Singapore	F	830.00	1577.00
(via Pacific)	Y	520.00	988.00
Sydney	F	743.60	1412.90
(via Pacific)	Y	530.50	1008.00
	v YE	—	756.00
Tokyo	F	640.00	1216.00
(via Pacific)	f Y	360.00	684.00

from	class	single	return
Shannon to			
Irish £ s			
Chicago	F	\$	\$
	c Y	\$	\$
	s YE	—	—
Detroit	F	\$	\$
	c Y	\$	\$
	s YE	—	—
London	F	18 18	37 16
	Y	15 5	30 10
New York	F	144 4	288 4
	c Y	79 12	159 4
	s YE	—	110 0

from	class	single	return
Singapore to			
Singapore \$			
Amsterdam		see Frankfurt	
Auckland	F	1518	3036
	Y	1114	2228
Beirut	F	2032	4064
	Y	1303	2606
Bombay	F	721	1442
	Y	567	1134
Brisbane	F	1132	2264
	Y	798	1596
Cairo	F	2109	4218
	Y	1321	2642
Calcutta	F	678	1356
	Y	464	928
Colombo	F	580	1160
	n Y	455	910
Delhi	F	791	1582
	Y	567	1134
Edinburgh		see Glasgow	
Fiji (Nandi)	F	1646	3292
	Y	1175	2350
Frankfurt	F	2666	5332
	Y	1544	3088
Glasgow	F	2770	5540
	Y	1613	3226
Lisbon	F	2761	5522
	Y	1612	3224
London	F	2692	5384
	Y	1560	3120
Melbourne		see Sydney	
New York	F	3031	5808
(via Pacific)	Y	1956	3753
Perth	F	943	1886
	Y	686	1372
Rangoon	F	479	958
	Y	335	670
Rome	F	2495	4990
	Y	1441	2882
San Francisco	F	2541	4828
(via Pacific)	Y	1592	3025
Sydney	F	1175	2350
	Y	832	1664
Zurich	F	2649	5298
	Y	1526	3052

from	class	single	return
Sydney to			
Australian \$			
Auckland	F	118.20	236.40
	n Y	96.00	192.00
Fiji (Nandi)	n F	170.90	341.80
	n Y	122.10	244.20
Frankfurt	F	970.10	1940.20
(via India)	Y	617.60	1235.20
Hong Kong	F	460.10	920.20
	Y	332.60	665.20
Honolulu	F	535.40	1070.80
(via Pacific)	Y	382.40	764.80
	v YE	—	544.70
London	F	975.10	1950.20
(via India)	Y	620.10	1240.20
London	F	1000.10	2000.20
(via N America)	Y	642.60	1285.20
New York	F	807.60	1548.90
(via Pacific)	Y	579.90	1112.50
	v YE	—	887.50
Rome	F	922.60	1845.20
(via India)	Y	587.60	1175.20
San Francisco	F	664.00	1261.50
(via Pacific)	Y	473.70	900.00
	v YE	—	675.00
Singapore	F	342.60	685.20
	Y	242.60	485.20
Tel Aviv	F	780.10	1560.20
	Y	515.10	1030.20
Tokyo	F	582.60	1165.20
	Y	425.10	850.20

from	class	single	return
Teheran to			
Iranian Rials			
Delhi	F	17980	35960
	Y	12910	25820
Hong Kong	F	47150	94300
	Y	30660	61320
Karachi	F	15230	30460
	Y	10580	21160
London	F	31510	63020
	Y	21790	43580
	r YE	—	27890
Montreal	F	55710	111420
	c Y	36620	73240
	s YE	—	52250
New York	F	57370	114740
	c Y	37600	75200
	s YE	—	53610
Tel Aviv	F	11700	23400
	Y	8780	17560
Tokyo	F	61950	123900
	Y	41870	83740
Zurich	F	28760	57520
	Y	20090	40180
	r YE	—	25720

from	class	single	return
Tel Aviv to			
Israeli Pounds			
Auckland	F	3381.50	6763.00
	Y	2254.20	4508.40
Calcutta	F	1421.30	2842.60
	Y	1058.90	2117.80
Delhi	F	1225.20	2450.40
	Y	892.10	1784.20
Hong Kong	F	2577.60	5155.20
	Y	1676.30	3352.60
London	F	1088.30	2176.60
	Y	735.50	1471.00
Montreal	F	2291.10	4582.20
	c Y	1424.50	2849.00
	s YE	—	2033.50

from	class	single	return
Tel Aviv Cont to Israeli Pounds			
New York	F	2368.10	4736.20
	c Y	1470.00	2940.00
	s YE	—	2096.50
Singapore	F	2323.10	4646.20
	Y	1489.80	2979.60
Sydney	F	3058.10	6116.20
	Y	2019.00	4038.00
Teheran	F	542.30	1084.60
	Y	406.60	813.20
Tokyo	F	3214.70	6429.40
	Y	2087.90	4175.80

from	class	single	return
Tokyo to US \$			
Bangkok	F	313.70	627.40
	n Y	227.00	454.00
Beirut	F	918.50	1837.00
	Y	596.60	1193.20
Bombay	F	501.30	1002.60
	Y	375.30	750.60
Calcutta	F	453.80	907.60
	Y	330.50	661.00
Delhi	F	501.30	1002.60
	Y	355.70	711.40
Fiji (Nandi)	F	770.10	1540.20
	Y	557.30	1114.60
Hong Kong	F	216.60	433.20
	Y	155.60	311.20
Honolulu	F	500.00	950.00
	f Y	283.00	537.70
London	F	1125.80	2251.60
(via India)	Y	677.70	1355.40
New York	F	800.20	1536.40
(via Pacific)	f Y	479.00	922.00
Rangoon	F	364.10	728.20
	Y	252.20	504.40
Rome	F	1069.70	2139.40
	Y	641.30	1282.60
San Francisco	F	640.00	1216.00
(via Pacific)	f Y	360.00	684.00
Sydney	F	717.80	1435.60
(via Singapore)	Y	523.80	1047.60

from	class	single	return
Toronto to Can \$			
Amsterdam		see Paris	
Antigua	n F	196.00	392.00
	Y	136.00	212.00
	g YE	—	224.00
Barbados	n F	263.00	526.00
	Y	179.00	358.00
	g YE	—	261.00
Beirut	F	—	—
	c Y	—	—
	s YE	—	—
Belfast	F	—	—
	c Y	—	—
	s YE	—	—
Bermuda	F	112.00	224.00
	g FE	—	174.00
	Y	80.00	160.00
	g YE	—	129.00
Bombay	F	—	—
	Y	—	—
	s YE	—	—
Brussels		see Paris	
Cairo		see Beirut	
Cologne	F	—	—
	c Y	—	—
	s YE	—	—

from	class	single	return
Toronto Cont to Can \$			
Copenhagen		see Cologne	
Delhi		see Bombay	
Dublin	F	—	—
	c Y	—	—
	s YE	—	—
Dusseldorf		see Cologne	
Frankfurt		see Cologne	
Geneva		see Cologne	
Glasgow	F	—	—
	c Y	—	—
	s YE	—	—

from	class	single	return
Hamburg		see Cologne	
Hong Kong	F	985.00	1886.00
(via Pacific)	Y	602.00	1153.00
Johannesburg	F	—	—
	c Y	—	—
	s YE	—	—
Karachi	F	—	—
	Y	—	—
	s YE	—	—
Kingston	n F	189.00	378.00
	Y	134.00	268.00
	g YE	—	203.00
London	F	—	—
	c Y	—	—
	s YE	—	—
Manchester	F	—	—
	c Y	—	—
	s YE	—	—
Milan	F	—	—
	c Y	—	—
	s YE	—	—
Montego Bay		see Kingston	
Nassau	n F	130.00	260.00
	Y	92.00	184.00
	g YE	—	154.00
Nice		see Milan	
Paris	F	—	—
	c Y	—	—
	s YE	—	—
Rome	F	—	—
	c Y	—	—
	s YE	—	—
Stockholm	F	—	—
	c Y	—	—
	s YE	—	—
Sydney	F	951.00	1822.00
(via Pacific)	Y	673.00	1288.00
	YE	—	1035.00
Tel Aviv	F	—	—
	c Y	—	—
	s YE	—	—
Tokyo	F	839.00	1609.00
(via Pacific)	f Y	488.00	938.00
Trinidad	n F	270.00	540.00
	Y	192.00	384.00
	g YE	—	282.00
Vienna	F	—	—
	c Y	—	—
	s YE	—	—
Zurich		see Cologne	

from	class	single	return
Trinidad to TT \$			
Amsterdam	F	1155.80	2311.60
	c Y	788.00	1576.00
	u YE	—	1109.20
Bermuda	n F	329.70	627.20
	Y	257.30	486.50
	d YE	—	365.90

from	class	single	return
Trinidad Cont to TT \$			
London	F	1155.80	2311.60
	c Y	737.70	1475.40
	u YE	—	969.50
Montreal	n F	502.50	1003.00
	Y	357.80	715.60
	g YE	—	524.70
New York (via Bermuda)	n F	472.40	898.50
	Y	321.60	611.10
	z YE	—	420.10
Paris		see Amsterdam	
Zurich		see Amsterdam	

from	class	single	return
Tripoli to Libyan £ Ms			
Khartoum	F	89.050	178.100
	Y	66.050	132.100
London	F	58.750	117.500
	Y	39.750	79.500
New York	F	179.900	359.800
	c Y	112.050	224.100
	s YE	—	160.000
San Francisco	F	—	—
	c Y	—	—
	s YE	—	—

from	class	single	return
Vancouver to Can \$			
Belfast	F	—	—
	c Y	—	—
	s YE	—	—
Glasgow	F	—	—
	c Y	—	—
	s YE	—	—
Hong Kong	F	838.00	1592.00
(via Pacific)	Y	603.00	955.00
London	F	—	—
	c Y	—	—
	s YE	—	—
Manchester	F	—	—
	c Y	—	—
	s YE	—	—
Tokyo	F	692.00	1315.00
(via Pacific)	f Y	389.00	739.00

from	class	single	return
Victoria (See Vancouver. Fares Identical)			
Warsaw to Polish Zloty			
Montreal	F	11463	22926
	c Y	7178	14252
	s YE	—	10248
New York	F	11991	23982
	c Y	7488	14976
	s YE	—	10680

from	class	single	return
Washington to US \$			
Accra	F	—	—
	c Y	—	—
	s YE	—	—
Beirut	F	—	—
	c Y	—	—
	s YE	—	—
Bombay	F	—	—
	Y	—	—
	s YE	—	—
Delhi		see Bombay	

from	class	single	return
Washington Cont to US \$			
Johannesburg	F	—	—
	c Y	—	—
	s YE	—	—
Karachi	F	—	—
	Y	—	—
	s YE	—	—
Kingston	n F	159.00	310.00
	n Y	116.00	225.00
London	F	—	—
	c Y	—	—
	s YE	—	—
Montego Bay		see Kingston	
Nassau	n F	100.00	199.00
	n Y	78.00	149.00
Paris	F	—	—
	c Y	—	—
	s YE	—	—
Rome	F	—	—
	c Y	—	—
	s YE	—	—
Singapore	F	—	—
	c Y	—	—
	s YE	—	—
Zurich	F	—	—
	c Y	—	—
	s YE	—	—

from	class	single	return
Wellington to NZ \$			
Fiji (Nandi)	F	124.40	248.80
	Y	94.40	188.80
Glasgow (via N America)	F	987.60	1875.20
	Y	632.60	1265.20
Honolulu	F	506.70	964.50
(via Pacific)	Y	366.30	697.60
	v YE	—	531.30
New York	F	777.30	1492.90
(via Pacific)	Y	562.20	1080.50
	v YE	—	871.50
San Francisco	F	633.60	1205.60
(via Pacific)	Y	455.90	868.00
	v YE	—	659.00

from	class	single	return
Winnipeg to Can \$			
Barbados	n F	340.00	670.00
	Y	235.00	455.00
	g YE	—	338.00
Belfast	F	—	—
	c Y	—	—
	s YE	—	—
Bermuda	n F	190.00	374.00
	Y	137.00	274.00
	g YE	—	206.00
Glasgow	F	—	—
	c Y	—	—
	s YE	—	—
Kingston	n F	242.00	476.00
	Y	177.00	347.00
	g YE	—	281.00
London	F	—	—
	c Y	—	—
	s YE	—	—
Manchester	F	—	—
	c Y	—	—
	s YE	—	—
Montego Bay		see Kingston	

fare symbol explanation

- F** First Class normal fare
- Y** Economy/Tourist Class normal fare
- FE** First Class special fare
- YE** Economy/Tourist Class special fare
- CY** Economy (Skycoach) fare providing Economy Class service in jet aircraft. Available only to residents of the UK and UK territories in the Western Hemisphere. Limited stopover facilities
- e** Excursion fare valid 90 days
- 5** Fares available on application
- Via London
- a** Excursion fare valid 19/45 days. Available to residents of UK and Hong Kong for travel on BOAC/Qantas/Air-India services. Full details of routing facilities available from your travel agent or BOAC office
- b** Transatlantic 14/21 days Economy (Skycoach) excursion fare.
- c** Thrift season fare. Not available for Atlantic travel during the summer season periods Eastbound 22 May-3 August inclusive, Westbound 17 July-28 September inclusive, when higher fares apply
- d** Excursion fare valid 17 days. Higher level applies for outward travel between 16th December and 14th April. Lower level applies for outward travel between 15th April and 15th December
- e** Excursion fare valid 10/21 days
- f** Off season fare. Available when the Westbound transpacific sector is commenced during the period 1 November-30 June, and when the Eastbound transpacific sector is commenced during the period 1 October-31 May. Higher (on season) fares apply at all other times
- g** Excursion fare valid 21 days
- h** Excursion fare valid 14/30 days
- i** Excursion fare valid 10/120 days
- j** Excursion fare valid one month
- k** Excursion fare valid 90 days. Available only to persons who have been bona fide residents for at least one year of the country from which the fare applies. Limited stopover facilities
- m** Excursion fare valid 19/45 days. Available for travel commenced and completed between 1 September and 31 May. From S. Africa available only to persons who have been bona fide residents of S. Africa for at least one year
- n** Excursion fare available—consult your Travel Agent or any BOAC office
- p** Excursion fare valid 19/45 days. Available for travel commenced and completed between 1 September and 31 May. Stopovers not permitted en route
- q** Excursion fare valid 12 days/1 month. Sales restricted to holders of Commonwealth, Irish and UK passports
- r** Excursion fare valid 10 days/1 month
- s** Transatlantic 14-21 day Economy Class Excursion Fare for outward transatlantic mid-week travel in off-peak periods (See dates below). Fares applicable to outward transatlantic mid-week travel during rest of year are US \$50 (or equivalent) higher. An additional charge of US \$30 applies all year in each direction at weekends
OFF-PEAK PERIOD (inclusive dates)
Eastbound 4 July-3 August
22 August-8 June
Westbound 20 June-17 August
5 September-1 June
- t** Transatlantic 14-21 day Economy Class Excursion Fare for outward transatlantic travel commencing Eastbound 16 October-31 May inclusive; Westbound 1 November-31 May inclusive
- u** Transatlantic 14-21 day Economy Class Excursion Fare for outward transatlantic travel commencing in off-peak periods (See dates in s above). Fares applicable to outward transatlantic travel during rest of year are US \$50 (or equivalent) higher
- v** South Pacific 14/28 days Economy excursion fare for transpacific travel commenced:
Eastbound 1 June-9 Aug inclusive
18 Oct-31 Mar inclusive
Westbound 18 May-31 Aug inclusive
1 Nov-9 Mar inclusive
- w** Excursion fare valid 19/45 days for travel commenced and completed between 1 January and 31 July
- x** Excursion fare valid 17 days. Higher level applies on flights scheduled to depart between Friday and Monday from last point of departure in continental USA or Bermuda. Lower level applies between Tuesday and Thursday
- z** Excursion fare valid 17 days

For full details of all fares consult your Travel Agent or any BOAC office

The terms 'Tourist' and 'Economy' as applied to travel within the eastern hemisphere are used to designate the same class of service.

your ticket and conditions of contract

Your ticket is subject to the Conditions of Contract printed on the inside of the front cover. Except as stated therein, these Conditions incorporate our General Conditions of Carriage of passengers and baggage. These Conditions of Carriage are exhibited in full at all BOAC offices, copies of which will be supplied on request.

your fare includes

meals

On BOAC services your fare includes all meals and gratuities in flight and on the ground from the departure of the aircraft until arrival at the airport of destination shown on the flight coupon of your ticket. Kosher, Moslem, salt-free and vegetarian diets are available, provided they are requested in advance. Alcoholic drinks, provided free in flight for First Class passengers, are available on board for sale to Tourist, Economy, and Economy (Skycoach) passengers. Cigarettes may be purchased in all classes.

hotel accommodation

At certain places shown in this timetable meals and/or hotel accommodation may be provided for onward passengers where necessary, in accordance with the regulations of BOAC or other airlines concerned. There are some cases where these facilities are not provided e.g. at connecting points in the USA, Canada and Australia where travel is to or from places within those countries. Regulations governing travel by local carriers may differ especially in respect of hotel accommodation, meals and baggage allowance.

ground transport

At certain places in the eastern hemisphere transport between town terminal and airport is provided free for originating, terminating and stopover passengers, but elsewhere such passengers are charged for ground transport.

stopovers

In most cases, you may break your journey at one or more places en route, and retain the benefit of the through fare, provided notice is given at the time of reservation. Hotel expenses at each stop-over will be your responsibility.

validity

First, Tourist, Economy, or Economy (Skycoach) Class tickets are normally valid for one year.

reduced fares

Excursion fares, Family fares and reductions for Students are available in certain circumstances. Youth fares offer reductions for travel at certain times of the year between Australia or New Zealand and Europe if you are aged 25 or less and hold an Australian or New Zealand passport. Group travel offers big reductions for members of an organization travelling together. Full details on request. Interchange arrangements between BOAC and most other air carriers enable passengers to use the combined services at the normal through fares.

children and infants

An infant under two accompanied by an adult, and not occupying a separate seat, is charged 10% of the normal First, Tourist, Economy, or Economy (Skycoach) adult fare. Additional infants under two accompanying the same adult, an infant under two occupying a separate seat, and children of two years of age and over, who have not yet reached their twelfth birthday, are charged 50% of the normal First, Tourist, Economy, or Economy (Skycoach) adult fare. Age is taken as that at the beginning of the outward journey. Unaccompanied children under the age of seven are not normally accepted for travel. If you are travelling with children or infants, ask for our booklet 'Before you take off.' Any requirements should be advised at the time of booking.

passports, permits and visas

Any BOAC or Travel Agent's office will gladly assist you to obtain the travel documents required for your journey. Some Consulates, however, insist on personal attendance.

health regulations

Valid certificates of inoculation and/or vaccination, issued on a special international form, are definitely required by most countries.

taxes or charges

Any ticket, transportation or other taxes or charges imposed by Government regulations are additional to the fare and payable by you, either with the fare or in local currency on arrival or departure.

currency

For any small purchases required aboard BOAC, BEA, QANTAS, SAA or any other British (Sterling Area) carrier's aircraft, travellers may utilise most currencies in their possession. For their requirements during transit stops passengers are advised to obtain from their Bankers currency notes of, or Travellers' Cheques endorsed for use in, the countries they will transit.

credit cards

BOAC will be pleased to honour the following credit cards: Universal Air Travel Plan, Air Canada/Canadian National, American Express, BankAmericard, Bank of Hawaii, Barclaycard, Carte Blanche, Diners Club, Mellon Bank.

baggage**free allowance**

On First Class services the free baggage allowance is 30 kilos (66 lb). On Tourist, Economy and Economy (Skycoach) Class services it is 20 kilos (44 lb). Passengers travelling part-way by one class of service and part-way by another are given the free baggage allowance applicable to the class of fare paid. Personal articles, i.e. a lady's handbag, an overcoat or wrap, or blanket, an umbrella or walking stick, a small camera, binoculars and reading matter for the flight may be carried free. Other reading matter, brief cases, cabin bags, attache cases, parcels, typewriters, heavy cameras, vanity or cosmetic cases, hat boxes and personal radios are weighed as part of your free allowance. If this is exceeded, you become liable to excess charges.

excess charges

Baggage in excess of the free allowance is charged at 1% of the First Class single fare per kilo.

golfing equipment

Golfing equipment, in excess of the free baggage allowance, may be carried on BOAC routes at a special low rate. Any BOAC or Travel Agent's office will give you details.

excess value charge

Passengers have the option of making a separate declaration of value for baggage. Registered baggage valued at more than £6 17s 6d (US \$16.50) per kilo and unregistered baggage valued at more than £137 10s (US \$330) per passenger is subject to an excess value charge, details of which will be supplied on application. The maximum declaration per passenger is limited to £1,750 (US \$4,200).

children and infants

Children at half fare get the adult allowance. Infants travelling at 10% fare have no free allowance, but a carry-cot and infants' food for consumption in flight may be carried without charge.

unaccompanied baggage

Special rates are available on most routes for the carriage of unaccompanied personal baggage as cargo. Certain items such as jewellery and furs may not be included. Full details are available from any BOAC office.

cameras

Over certain sectors of your journey restrictions may be applied to the use of cameras and binoculars.

domestic animals

On certain services domestic pets may be carried provided arrangements are made in advance.

prohibited articles

Government regulations do not permit the carriage of inflammable or explosive material in aircraft. Articles which are easily ignited, such as cigarette lighter fluid, matches, etc., must not be packed in baggage or carried personally. However, where smoking is allowed on aircraft, you may carry safety matches or a lighter on your person.

portable electronic equipment

Please do not switch on portable radio receivers, transmitters or television sets whilst on board as they can cause serious interference with the aircraft radio navigation equipment. Portable recorders, hearing aids, and heart pace-makers may be used on board.

punctuality

While every effort is made to ensure the punctuality of our services, BOAC cannot accept responsibility for the delay or suspension of a service nor guarantee that connections will be made with other air services or surface carriers.

your departure**check-in**

The time shown in your ticket is the *latest* time at which you can check-in: it allows the minimum time to complete all the formalities.

In your own interests you should plan to arrive at the Town Terminal or Airport in good time as this will help to ensure that your aircraft operates on schedule. You are advised to check local road conditions to avoid possible delay for this reason.

reconfirmation-cancellations

If you hold an onward or return reservation, it is necessary to reconfirm your intention to travel with the local Reservations Office of the Carrier at least 72 hours before departure. Failure to do so will result in the cancellation of your reservation.

Passengers who do not travel on the service for which they hold a reservation, and who have not cancelled in advance, are liable to payment of a 'no-show' charge. Refund of fare for reservations cancelled or transferred at short notice cannot be guaranteed.

seat reservations

Reservation of specific seats in aircraft cannot be guaranteed, although at terminal stations every effort will be made to meet passengers' requirements.

combined air/sea journeys

Arrangements exist with certain steamship companies for combined air/sea journeys. For pre-booked passengers, or in cases of transfer en route, fare adjustments will be made as necessary. Special facilities for sending heavy baggage by sea are available to air passengers.

These are some of the main points concerning your journey. For greater detail please see our booklet 'Before You Take Off.' Any BOAC Appointed Travel Agent or BOAC office will gladly supply further information and offer you every possible assistance.

travel advice

Save money by purchasing all tickets for your journey before departure

Let us know your contact address or telephone number up to departure time

Book your hotel accommodation at destination well in advance and check if accommodation will be provided at transfer points

Pack all you need during flight in a small cabin bag. All other articles should be packed in registered baggage, one case containing all that is required at night-stops. Cabin baggage should be kept at a minimum

Carry your passport, health certificates and currency with you. Do not pack them

Carry any valuables, such as jewellery, personally whenever possible

Check the 'message board' on arrival. If friends are meeting you give them your service and flight number

BOAC offices will always advise you on the correct addressing of mail

See your BOAC Appointed Travel Agent. He is there to help and will offer you complete trip planning advice at no extra cost

TRAVELLERS DIGEST

Illustrated and containing facts, figures, maps and a wealth of information on countries all over the world—on sale at bookshops and all BOAC offices worldwide (10/- in the U.K.)

O booking office address & telephone
 C coach departure point & telephone
 F coach/taxi fare airport-town
 D airport distance in miles & telephone

Abadan Iran	O ABC World Travel, 27/28 Sunshine Arcade, PO Box 148 Tel 3154, 2471 F Taxi: Rials 50 after 10 pm: Rials 100 D Abadan 4½ miles Tel 2091
Abu Dhabi Trucial States	O Khalifa & Omeir Travel Agency, PO Box 267 Tel 2652/3, 2328 F Taxi 2,000 Dinars D 12 miles Tel 2754
Accra Ghana	O BOAC, National Investment Bank Building, Liberty Avenue, PO Box 1518 Tel 28022 (4 lines) F Taxi: N.Cedi 1.00 D Accra 6 miles Tel 77028
Aden South Yemen	O P. & O. S.N. Co., Larcombe Rd., Steamer Point Tel 4845 6/7 F Taxi: 750 Fils D Khormaksar 6 miles Tel 22411
Alexandria UAR	O BOAC, 15 Place Saad Zaghloul Tel 36658 D Alexandria 1½ miles
Amman Jordan	O Bakar Travel Co., Jordan Intercontinental Hotel Tel 41430, 41873 F Taxi: 500 Fils D Amman 5 miles Tel 55401/8, 55205
Amsterdam Netherlands	O BEA, Hirsch Building, Leidseplein 23 Tel 020-246870, 020-64848 C Museumplein 15A, Amsterdam Tel 020-731212 F Coach: f 2.00 Taxi: f 10.00 D Schiphol 8 miles Tel 020-730730 & 020-799181
Ankara Turkey	O BOAC, Güven Apartiman, 12/15 Milli Mudafaa Caddesi Tel 177654 F Coach: TL 3.00 Taxi: TL 25.00/30.00 D Esenboğa 22 miles Tel 108.560
Antigua WI	O BOAC, Corner High & Thames Streets, PO Box 402, St. John's Tel 876/9 F Taxi: WI \$5.00 D Coolidge Field 4 miles Tel St John's 292 Ext 10
Athens Greece	O BEA, 2 Amalias Avenue Tel 222-521/6 and also at Hilton Hotel, Queen Sofias Avenue F Coach: Free D Central 8½ miles Tel 982-211/3
Atlanta USA	O BOAC, 1630 Fulton National Bank Building, Atlanta, Georgia 30303 Te (404) 523-2821 C Enquire at BOAC & local airline offices for departure details F Coach: \$1.35 D Municipal 8 miles
Auckland New Zealand	O BOAC, Dilworth Building, Queen Street, PO Box 3160 Tel 33-737 O Air New Zealand, Airways House, Customs Street East, Private bag Tel 78-919, 78-447 C Airways House, Customs Street East Tel 78-919 F Coach: 80c Taxi: NZ \$2.70 D Auckland Int. 14 miles Tel 78-919
Baghdad Iraq	O Bahjat Hassan Travel Co., W. L. L., Skender Stephan Building, Sadoon Street, Baghdad Tel 86446, 83346, 83284 F Taxi: 500 Fils D Baghdad 2 miles Tel 33545
Bahrain	O Kanoo Travel Agency, Alkhalifa Road, Manama Tel 4081/8 F Taxi: Dav 750 Fils, Night 1,000 Dinar D Muharrag 4 miles Tel 21444/5
Baltimore USA	O BOAC, Room 806, Blaustein Building, 1 N. Charles Street, Maryland 21201 Tel (301) 837-2224 C Enquire at BOAC & local airline offices for departure details F Coach: \$1.35 D Friendship Int. 6 miles
Bangkok Thailand	O BOAC Building, Rajprasong Corner Tel 54231 C Enquire at BOAC & local airline offices for departure details F Taxi: Bahts 20.00 D Don Muang 20 miles Tel 37090
Barbados WI	O BOAC, Speedbird House, Fairchild Street, Bridgetown Tel 6051/5 F Taxi: WI \$7.00 D Seawall 11½ miles Tel 87101 Ext 18
Barcelona Spain	O BEA, 59 Paseo de Gracia Tel 215.21.12 C Iberia Airlines, Plaza de España Tel 224.40.00 F Coach: 15 Pesetas Taxi: 125-200 Pesetas D Muntadas 8 miles Tel 2.22.86.17, BEA 2.22.50.89
Basle Switzerland	O BEA, Centralbahnplatz 3/4 Tel 35.24.3/2/3/4 C Bundesbahnhof Tel 34.09.50 F Coach: SFr 3 Taxi: SFr 12 D St. Louis 7 miles BEA Tel 44.30.66, SR Tel 44.22.00
Bathurst Gambia	O Gambia Airways, Kingsway Stores Tel 778/9 C Gambia Airways Town Terminal F Coach: 10/- Taxi: 30/- D Yundum 17 miles Tel 778/9
Beirut Lebanon	O BOAC, Intra Bank Building, Riad Solh Street Tel Beirut 240525 F Taxi: LL7 D International 5 miles Tel 220500 Ext 765/6/7
Belfast N Ireland	O BOAC, 61 Donegall Place Belfast BT1 5AS Tel 0232-28221 C Great Victoria Street Bus Station Tel 0232-34791 F Coach: 4s 6d Taxi: 30s D Aldergrove 15 miles Tel 29271
Belgrade Yugoslavia	O JAT (Yugoslavia Air Transport), Bulevar Revolucije 17, Marsala Tita 18 Tel 20-949, 31-591, 30-310, 30-840 F 3,000 Dinars D Surcin 12½ miles Tel 601-555/601-666
Benghazi Libya	O Kingdom of Libya Airlines, Sharia Istiklal, PO Box 360 Tel 4826/8 F Taxi: £3-£5 D Benina 12 miles Tel 55
Berlin Germany	O BOAC, Europa-Center, 5 Stock Tel 13.12.45 F Taxi: DM 5.00 D Tempelhof 2½ miles Tel 69801
Bermuda	O BOAC, Airways House, 59 Front Street, Hamilton Tel 1-3011/2 F Taxi: US \$3.00 D Kindley Field 10 miles Tel 3-1944
Beverly Hills USA	O BOAC, 9460 Wilshire Boulevard, Beverly Hills, California 90212 Tel (213) 272-8866 C Enquire at BOAC & local airline offices for departure details F Coach: \$1.15 D Los Angeles Int. 12 miles Tel (213) 272-8866

Birmingham England	O BOAC, King Edward Hse., 134 New St., Birmingham 2 Tel 021-643-6775/6/7 C Eatonways Air Terminal, Civic Centre Tel 021-235-2320 F Coach 4s 6d Taxi: 25s D Edmdon 6½ miles Tel 021-743-2441/6
Blantyre Malawi	O Air Malawi Booking Office, Robins Road, PO Box 84 Tel 2314/5 C Air Malawi Booking Office, Robins Road F Coach: 5s D Blantyre 11 miles Tel 204
Bogotá Colombia	O BOAC, Carrera 10A, 16-22/26, Apartado Aéreo 6198 Tel 412100 F Coach: Pesos \$5.00 Taxi: Pesos \$20.00-22.00 D Eldorado 9 miles Tel 443291
Bombay India	O BOAC, 202-B Vir Nariman Road, Churchgate, Bombay 1 Tel 244071 C BOAC town office Tel 244071 and Taj Mahal Hotel Tel 214221 F Coach: Free Taxi: IRs 14-18 D Santa Cruz 17 miles Tel 537365
Boston USA	O BOAC, Statler Hotel, 76 Arlington Street, Boston, Mass. 02116 Tel (617) 426-4105 C Enquire at BOAC & local airline offices for departure details F Coach: \$1.25 D Logan International 3 miles Tel (617) 426-4105
Brisbane Australia	O BOAC, 243 Edward Street Tel 21-1599 O QANTAS, Qantas House, 288 Queen Street Tel 31.2141 F Taxi: A\$1.00 D Eagle Farm 6 miles Tel 31.2146 Cargo 31 1358
Brussels Belgium	O BEA, 142 Boulevard Adolphe Max Tel 17.81.15, 18.35.00 C Sabena Airways Terminal, 35 Rue Cardinal Mercier Tel 11.90.60 F Train: 40 BFr Taxi: 180 BFr D Zaventem 9 miles Tel 51.80.80
Budapest Hungary	O MALEV, Váci utca 1-3 Tel 186-805 C MALEV, 2 Dorottya utca F Coach: Kcs 4 D Budapest 10 miles
Buenos Aires Argentina	O BUA, Córdoba 369 Tel 32-1293, 32-3551 F Coach: Pesos 450 Taxi: Pesos 3000 D Ezeiza 30 miles Tel 650-0129
Buffalo USA	O BOAC, 10 Lafayette Square, Buffalo, NY 14203 Tel (716) 852-5060 C Enquire at BOAC & local airline offices for departure details F Coach: \$1.45 D Municipal 7 miles
Bulawayo Rhodesia	O Treger House, Abercorn Street, PO Box 1000 Tel 60606 F Coach: 5s D Bulawayo 12 miles Tel 82292
Cairo UAR	O BOAC, 1 Abdel Salam Aref Street Tel 71441/7 C BOAC, 1 Abdel Salam Aref Street Tel 71441/7 F Coach: 20 Piastres D Cairo International 16 miles Tel 63312, 63456
Calcutta India	O BOAC, 41 Chowringhee Road, Calcutta 16 Tel 44-2361/6 C BOAC, 41 Chowringhee Road, Calcutta 16 Tel 44-2361/6 F Coach: Free Taxi: IRs 10-12 D Dum Dum 9½ miles Tel 57-2964/5, 57-2561
Cape Town South Africa	O BOAC, African Life Centre, 2 St. George's Street Tel 2-4344 C Airways Terminal, Adderley Street Tel 37992 F Coach: 50c Taxi: R5.00 D D. F. Malan 13 miles Tel 98-6751
Caracas Venezuela	O BOAC, Edificio Phelps, Avenida Urdaneta, Veroes a Ibarra Tel 81.18.11/15 F Taxi: VBo 30.00 D Maiquetia 13 miles Tel 031-6336
Chicago USA	O BOAC, 2 North Michigan Avenue, Chicago 60603 Tel (312) 332-7744 C Enquire at BOAC & local airline offices for departure details F Coach: \$2.00 D O'Hare International 21 miles Tel (312) 332-7744
Chittagong E Pakistan	O BOAC, Eastern Federal Building, Quaid-e-Azam Road Tel 82263 F Taxi: PRs 5.00 D Patenga 14 miles Tel 5921
Christchurch New Zealand	O Air New Zealand House, 705 Colombo Street Tel 67-809 F Taxi: NZ\$1.30 D Christchurch Int. 7 miles Tel 585-029
Cleveland USA	O BOAC, 240 Hanna Building, Cleveland, Ohio 44115 Tel (216) 781-6580 C Enquire at BOAC & local airline offices for departure details F Coach: \$1.35 D Hopkins Municipal 11½ miles
Cologne Germany	O BOAC, Burgmuer 12 Tel 23.62.41 C Omnibusbahnhof F Coach: DM 2.00 D Wahn 11 miles Tel Parz 401
Colombo Ceylon	O Air Ceylon Ltd., 63 Queen Street, Fort Tel Colombo 27731/4, 27564 C Galle Face Hotel, Colombo Tel 28211 and Taprobane Hotel Tel 20391 F Coach: Free Taxi: CRs 25/- D Katunayake 20 miles Tel 24911
Copenhagen Denmark	O BEA, Vesterbrogade 2b, Copenhagen V Tel 14.60.00 C SAS Huset, Hammerichsgade 1 Tel 15.77.11 F Coach: DKr 4.00 D Kastrop 6½ miles Tel 50.91.11
Dacca E Pakistan	O BOAC, 48 Motijheel Commercial Area, Dacca 2 Tel 42292, 42293, 44001 F Taxi: PRs 8.00 D Dacca 4 miles Tel 43251
Dallas USA	O BOAC, 1807 Commerce Street, Texas 75201 Tel (214) 741-1681 C Enquire at BOAC & local airline offices for departure details F Coach: \$1.00 D Love Field 7 miles
Damascus Syria	O Bakar Travel, 14 Shukri Kouwatli Street Tel 28221 (3 lines) F Coach: Free Taxi: Sy£25.00 D Mezza 6 miles Tel 11600 (3 lines)

○ booking office address & telephone
 C coach departure point & telephone
 F coach/taxi fare airport-town
 D airport distance in miles & telephone

Dar es Salaam Tanzania	○ BOAC, Coronation House, Independence Avenue, PO Box 2439 Tel 20322/3 C EAA, Tancot House, City Drive Tel 21251 F Coach: Shs. 5/- Taxi: Shs. 16/- D Dar es Salaam 8 miles Tel 82221
Darwin Australia	○ QANTAS, Mitchell Street Tel Darwin 3350 Day, 4219 Night F Taxi: A\$2.00 D Darwin 5 miles Tel 4219
Delhi India	○ BOAC, Hamilton Building, 1A Connaught Place, New Delhi 1 Tel 46801 C BOAC, Hamilton Bldg., 1A Connaught Place, New Delhi 1 Tel 46801 F Coach: Free Taxi: IRs 9-12 D Palam 9 miles Tel 391231/2
Denver USA	○ BOAC, 608, Colorado Bldg., 1615 California St., Denver, Colo. 80202 Tel (303) 534-5131 C Enquire at BOAC & local airline offices for departure details F Coach: \$1.25 D Stapleton Field 6 miles
Detroit USA	○ BOAC, 1239 Washington Boulevard, Detroit, Michigan 48226 Tel (313) 965-7850 C Enquire at BOAC & local airline offices for departure details F Coach: \$1.85 D Detroit Metropolitan 18 miles Tel (313) 965-7850
Dhahran Saudi Arabia	○ International Travel Agency, Dhahran Airport Tel 5282, 4169, 5284 F Taxi: US\$1.10 D Dhahran 3 miles Tel 5284, 5149
Djakarta Indonesia	○ QANTAS, Jalan Veteran Satu 34,35 Tel Gambir 6010, 6030, 6050 & 6070 F Taxi: Rp 75 D Kemajoran 2½ miles Tel Gambir 2500, 2050
Doha Qatar	○ Darwish Travel Bureau, Clock Tower Sq., PO Box 737 Tel 22555, 23880 F Taxi: QDRiyals 10.00 D Doha 3 miles Tel 22775.6
Dubai Trucial States	○ Dubai National Air Travel Agency, Al Tajir Bldg., Riqqa Tel Deira 22151/4 F Taxi: QDRiyals 5.00 Deira, 5.50 Dubai D Dubai Int. 2½ miles Tel Deira 22230, 22154
Dublin Ireland	○ BOAC, 38 Westmoreland Street, Dublin 2 Tel 778261/2 C Central Bus Station (Busarus), Store Street Tel 42941 F Coach: 4s D Collinstown 5 miles Tel 379900
Durban South Africa	○ BOAC, N.B.S. Bldg., 300 Smith Street Tel 61329 C SAA, Oswald Pirow Building, Smith Street Tel 310-2133 F Coach: 50c D Louis Botha 10½ miles Tel 81963
Düsseldorf Germany	○ BOAC, Graf Adolf Strasse 22 Tel 84041 C Friedrich-Ebert Strasse 54, Corner Karl Str Tel 88 83 47 F Coach: DM 1.50 Taxi: DM 7.00 D Lohausen 7½ miles Tel 4211
Entebbe Uganda	○ EAA, Entebbe Airport, PO Box 68 Tel Entebbe 516 D Entebbe
Florence Italy	○ BEA, Piazza Antinori 2 Tel 28-37-49, 28-74-05 C c/o Lazzi, Piazza Adua 4-r Tel 29-61-02 F L.1000 D Peretola Tel 26106
Frankfurt Germany	○ BOAC, Kaiserstrasse 26 Tel 28 08 91 C Air Center, 15-19 Mannheimer Str. Tel 23 74 24 F Coach: DM 2.50 Taxi: DM 15.00 D Frankfurt 6 miles Tel 6901 Fracht 69 23 61
Freeport Bahamas	○ Bahamas Airways Ltd., International Bazaar, PO Box 365 Tel 7311 F B\$2.00 D Freeport Int. 3 miles Tel 7321
Geneva Switzerland	○ BOAC, 6 Rue Adhèmar-Fabri 13 Tel 022/31.21.27 C Gare de Cornavin Tel 022/32.62.20 F Coach: SFr 2 D Cointrin 2 miles Tel 022/31.98.01
Genoa Italy	○ Rappresentante BEA, Via Fieschi 8 (3° piano) Tel 58 76 64 C Piazza Acquaverde Tel 61550 F L.250 D Genova Tel 420341
Georgetown Guyana	○ Guyana Airways Corp., 32 Main Street, PO Box 102 Tel 2456 F Limousine: WI \$3.50 Taxi: WI \$14.00 D Atkinson Field 30 miles Tel 212
Glasgow Scotland	○ BOAC, Empire House, 29 Sauchiehall St., Glasgow, C2 Tel 041-221- 7445/6/7 ○ BOAC, Prestwick Airport Tel Prestwick 79822 C BOAC Coach to Prestwick, SMT Bus Terminal, 55 St. Enoch Square, for Abbotsinch Tel 041-221-6010 F Coach: 10s Taxi: £4 10s D Prestwick 30 miles Tel 79822, from Glasgow Tel 221-1244
Grenada WI	○ LIAT, The Carenage, St. George's Tel 2796/7, 2904 F Taxi: WI \$12.00 Co-Taxi: WI \$4.00 D Pearls 23 miles
Guatemala City Rep. of Guatemala	○ BOAC, Guillermo Monroy, 13 Calle 4-54, Z1 Tel 23632 F US \$3.00 D La Aurora 5 miles
Haifa Israel	○ BOAC, 3 Ha' Bankim St. Tel 535360 F Taxi: IL 42.00 D Lod 75 miles Tel 971456/7.8
Hamburg Germany	BOAC, Neuer Wall, 44 Hamburg 36 Tel 36.33.01 C Hotel Reichshof F Coach: DM 2.50 Taxi: DM 8.00 D Fuhlsbüttel 8 miles Tel 59.10.01
Hanover Germany	○ BOAC, Luisenstrasse 10 Tel 17237 C Hauptbahnhof F DM 1.50 Taxi: DM7.00 D Langenhagen 7 miles Tel 73 051
Hartford USA	○ BOAC, 410 Asylum Street, Conn. 06103 Tel (203) 525-9311 C Enquire at BOAC & local airline offices for departure details F Coach: \$1.50 D Bradley Field 14 miles
Helsinki Finland	○ Aero O/Y Töölönkatu 4 Tel 44.05.51 C Töölönkatu 4 F Fmk 2 D Helsinki 12½ miles

Hong Kong	○ Jardine, Matheson & Co. Ltd., 5 Des Voeux Road, Central Tel 229101 (day) 229102 (night); ○ Jardine, Matheson & Co. Ltd., Peninsula Hotel Arcade, Kowloon Tel 664800 F Taxi: HK \$4.00 to Star Ferry D Kai Tak 4½ miles from Star Ferry Tel 820211 Ext 522
Honolulu Hawaii USA	○ BOAC, 99 S. King Street, Honolulu, 96813 Tel 537-5921 C Enquire at BOAC & local airline offices for departure details F Coach: \$1.50 Limousine: \$3.00 Taxi: \$5.50 D International 9 miles Tel 842-1115
Istanbul Turkey	○ BEA, 10 Cumhuriyet Caddesi Tel 476775 F Coach: TL 3.00 Taxi: TL30.00-35.00 D Yesilköy 15 miles Tel 738470
Jeddah Saudi Arabia	○ Saddik & Mohamed Attar & Co., King Abdel Aziz Street, PO Box 439 Tel 2127/8, 2937 F Taxi: 5 Rials D Jeddah 1½ miles
Jerusalem Israel	○ BOAC, 3rd Floor, Yoel Bldg., 33 Jaffa Rd., Tel 21110 C Neshar Taxi, 21 King George Ave. Tel 23333, 23000 F Taxi: IL 6.00 D Lod 25 miles Tel 971456/7.8
Johannesburg South Africa	○ BOAC, A.C.A. Bldg., 102 Commissioner Street, PO Box 8637 Tel 834-3911 ○ SAA, Maritime House, Loveday Street C SAA Centre, Leyds St. Tel 23-7255 F Coach: 50c D Jan Smuts 14 miles Tel 975-2340
Kabul Afghanistan	○ Messrs. Kabul Travel Services, Pashtany Tejarty Bank Building, Kabul PO Box 375 Tel 20220
Kaduna Nigeria	○ BOAC, MEPCO Building, 18/19 Ahmadu Bello Way, PO Box 238 Tel 2032 F Taxi: 15s D Kaduna 7 miles Tel 2647
Kampala Uganda	○ BOAC, 23 Kampala Road, PO Box 3464 Tel 57414/5/6 C EAA Airways House Tel 54265 F Coach: Shs 10/- Taxi: Shs 50/- to 70/- D Entebbe 22 miles Tel Entebbe 516
Kano Nigeria	○ BOAC, Central Hotel, Bompai Road Tel 2040 F Coach: Free Taxi: 10s D Kano 5 miles Tel 3041
Karachi Pakistan	○ BOAC, Dawood Centre, New Queens Rd., P.O. Box 3974 Tel 56071 F Coach: Free Taxi: PRs 5.00-10.00 D Karachi 12 miles Tel 49051
Khartoum Sudan	○ BOAC, 32/41 Barlaman Avenue, PO Box 250 Tel 77172/3/4 C Any main hotel, by request F Coach: Free Taxi: Day PT 25, Night PT 50 D Civil 4 miles Tel 70618/9
Kingston Jamaica	○ BOAC, 102 Harbour Street Tel 25246 F Limousine: US\$1.50 Taxi: US\$4.00 D Palisadoes 11 miles Tel 86333
Kuala Lumpur Malaysia	○ BOAC, Hotel Merlin, Treacher Road Tel 89381/4, 28311 F Taxi: M\$6 D Subang 14 miles Tel 53471/6
Kuwait State of Kuwait	○ Alghanim Travel Agencies, Kuwait Bldg, Fahed As Salem St., PO Box 81 Tel 32106/7/8 F Taxi: KD 1.500 D Kuwait 10 miles Tel 710788 Ext 4216/7
Lagos Nigeria	○ BOAC, 41 Broad Street, PO Box 1063 Tel 25975/8 F Taxi: £1.10s D Ikeja 16 miles Tel 33550
Lahore Pakistan	○ BOAC, 1 Transport House, Egerton Road Tel 67575, 69641 F Taxi: PRs 3.00 D Lahore 6 miles Tel 2270, 7323
La Paz Bolivia	○ Martin & Co. (Travel) Ltd., 1315 Av. Camacho, Casilla 1467 Tel 5541 F Taxi: Pesos 50.00 (US\$4.50) D El Alto 8½ miles
Leeds England	○ BOAC, The Headrow House, 34 The Headrow Tel 38081 (7 lines) C West Yorks Bus Service, Wellington St. Bus Station F Coach: 4s Taxi: 25s D Yeadon 7 miles Tel Rawdon 3271
Lima Peru	○ The Pacific Steam Navigation Co., 1002/6 Avenida Nicolás de Pilérola, Casilla 1138, Colmena 1006 Tel 28-3250 F Taxi: US\$2.00 D Lima/Callao 8 miles Tel 29-2900 BOAC 29-7195
Lisbon Portugal	○ BEA, Avenida da Liberdade 23/27, Lisbon 2 Tel 30931 F Taxi: Esc 20.00 D Portela de Sacavém 6 miles
Liverpool England	○ BOAC, 1 Derby Square, Liverpool L29QS Tel 051-236-0661 C Corporation Service Bus F Bus: 1s 3d Taxi: 15s D Liverpool 6 miles Tel 051-427-4101
Livingstone Zambia	○ Zambia Airways, Livingstone Airport, PO Box 147 Tel LIV 8635 F Coach: 10s D Livingstone 5 miles Tel 8635
London England	○ BOAC, Air Terminal, SW1 Tel 01-834-4466 ○ 75 Regent Street, W1 Tel 01-834-2323; ○ 107 New Bond Street, W1 Tel 01-834-2323 ○ 62/63 Cheapside, EC2 Tel 01-834-2323 C BOAC Air Terminal SW1 Tel 01-834-2323 F Coach: 7s D London Airport 15 miles Tel 01-759-5511
Los Angeles USA	○ BOAC, 437 West 7th Street, Los Angeles, Calif. 90014 Tel (213) 272-8866 C Enquire at BOAC & local airline offices for departure details F Coach: \$1.15 D Los Angeles Int. 14 miles Tel (213) 272-8866
Lourenço Marques Mozambique	○ BOAC, 3rd Floor, Room 311, Nauticus Building, Avenida da República Tel 91016 C DETA, MacMahon Square Tel 91046/7 F Coach: Esc 10.00 D Lourenço Marques 4½ miles Tel 732141

- O** booking office address & telephone
C coach departure point & telephone
F coach taxi fare airport-town
D airport distance in miles & telephone

Lusaka Zambia	O BOAC, Security House, Cairo Road, PO Box 557 Tel 73187/8/9 C Zambia Airways, City Air Terminal, Farmers House, Cairo Road Tel 74301/7 F Coach: N50 Taxi: K6.50 D Lusaka 16 miles
Madras India	O Air-India, 151 Mount Road, Madras 2 Tel 86196 F Al coach: Free Taxi: IRs 6 D Meenambakkam 9 miles Tel 80111
Madrid Spain	O BEA, Avenida José Antonio 68 Tel 247.53.00 C IBERIA Airlines, Plaza Canovas 4 Tel 221.82.30 F Coach: 15 Pesetas Taxi: 150 Pesetas D Barajas 8½ miles Tel 222.11.65, 205.42.43
Malta	O The Malta Airlines, 285 Kingsway, 6/10 High Street, Sliema Tel Central 34051 F 3s 6d D Luqa 3 miles
Managua Nicaragua	O BOAC-Arguello, Vick & CIA LTDA, Avenida Roosevelt Tel 7-2586 F Taxi: US\$3.60 D Las Mercedes 10 miles
Manchester England	O BOAC, 8 Exchange Street, St. Ann's Square, Manchester M27HD Tel 061-832-9441 C Chorlton Street Bus Station Tel 061-273-3322 (extn 542) F Bus: 7s 6d Taxi: 30s D Manchester 10 miles Tel 061-437-5262
Manila Philippines	O QANTAS, 1148 Roxas Boulevard Tel 599081 F Taxi: PP 4.50-6.00 to Hotel D International 7 miles Tel 83470, 83489
Maracaibo Venezuela	O BOAC, Edificio "ICUMA" Local number 4, Avenida 5 de Julio, Maracaibo Tel 82647 F Taxi: VBo. 10.00 D Grano de Oro 3 miles
Mauritius	O Rogers & Co. Ltd., Sir William Newton Street, PO Box 60, Port Louis Tel 2-1281 C MAUTOURCO, Curepipe Tel 789 F Coach Curepipe Airport: Rs5 Taxi: Rs10.50 D Plaisance 13 miles Tel 53.531.5
Melbourne Australia	O BOAC, 330 Collins Street, C1 Tel 677272 F Coach: 50c Taxi: A\$2.00 D Essendon 7 miles
Mexico City Mexico	O BOAC, Paseo de la Reforma 52-5, Mexico 1 Tel 35-78-40/44 C Enquire at BOAC & local airline offices for departure details F Taxi: Pesos 17.00 D Central 5 miles Tel 71-39-04, 71-39-70
Miami USA	O BOAC, 10 Biscayne Boulevard, Miami, Florida 33132 Tel (305) 371-3383 O BOAC, Suite 1315, 100 Biscayne Bldg., Miami, Florida 33132 Tel (305) 377-0411 C Enquire at BOAC & local airline offices for departure details F Coach: \$1.50 Taxi: \$5.00-\$6.00 D Miami Int. 7 miles Tel (305) 633-9538
Milan, Italy	O BEA, Piazza Diaz 7 Tel 866.041, 877.841 C Via Galvani 12 Tel 6989 F Coach: L350 D Linate 5 miles Tel 7384451 Merce 7384776, 7384651
Minneapolis USA	O BOAC, First National Bank Building, 120 South 6th Street, Minneapolis, Minn. 55402 Tel (612) 332-8424 C Enquire at BOAC & local airline offices for departure details F Coach: \$1.40 D Wold Chamberlain 9 miles
Monrovia Liberia	O Liberia Company, 80 Broad Street, Monrovia, PO Box 45 Tel Monrovia 389 F Taxi: \$15 D Robertsfield 50 miles
Montego Bay Jamaica	F US\$1.00-1.50 D Sangster Int. 2 miles Tel 2185
Montevideo Uruguay	O BUA, Avenida 18 Julio 1044 Tel 81230, 96928, 83795 F US\$3.50 D 10 miles Tel 50-2260, 50-2290
Montreal Canada	O BOAC, Place Ville Marie, University Street, at Dorchester Boulevard, Montreal 2, PO Tel 874-4141 C Queen Elizabeth, Mount Royal and Laurentien Hotels F Coach: CS1.75 D Dorval 14 miles Tel 636-3639
Munich Germany	O BOAC, Promenadeplatz 10 Tel 29.58.25 C Hauptbahnhof F Coach: DM 2.00 Taxi: DM 10.00 D Riem 6 miles Tel 44.68.11
Muscat Oman	O Gray Mackenzie & Co. Ltd., PO Box 70 Tel 380 F Taxi: Rps 15- D Bait al Faraj 5 miles Tel 6620
Nagoya Japan	O Cathay Pacific Airways, Nishiki, Naka-ku, Nagoya 460 Tel 962-6931/3 F Coach: Y100 Taxi: Y510-530 D Komaki 9 miles Tel 99-1151
Nairobi Kenya	O BOAC, Prudential Building, Wabera Street, PO Box 5050 Tel 28381 C EAA, Airways Terminal, Koinange Street, PO Box 1010 Tel 29291 F Coach: Shs. 5- Taxi: Shs. 25- D Embakasi 10 miles Tel 82222
Nandi Fiji Is.	O QANTAS Nandi Airport Tel 72488 F Taxi 3s to Airport area Hotels D Nandi Airport 3 miles Tel 72488
Naples Italy	O BEA, Hotel Royal, Via Partenope 38 Tel 391650 C Via Vittorio Emanuele Tel 231702 F L.350 D Ugo Niutta 6 miles
Nassau Bahamas	O Bahamas Airways Ltd., Boyle Bldg., Bay Street, PO Box 65 Tel 2-4021 F Taxi: US\$4.00 D Nassau Int. 12 miles Tel 77611
Ndola Zambia	O BOAC, Security Building, Buteko Avenue Tel 2694.5 C Zambia Airways, Airways Terminal, St. Patrick's Road Tel 2761/3 F Taxi: K1.00 D Ndola 3 miles Tel 3574
Newark USA	O BOAC, 762 Broad Street, Newark, NJ 07102 Tel (800) 221-7120 C Enquire at BOAC & local airline offices for departure details F Taxi: \$1.50 D Municipal 2½ miles

Newcastle-upon-Tyne England	O BOAC, 16/20 Northumberland Street, NE1 7EX Tel 0632-610161 C Central Station, West Forecourt F Coach: 4s Taxi: 15s D Newcastle Airport 5 miles Tel 869-081
New York USA	O BOAC, 530 5th Avenue, New York, NY 10036 O 25 Broadway, NY 10004 (Downtown Booking Office) Tel (212) 687-1600 O BOAC, East Side Airlines Terminal, 37th Street and 1st Avenue, NY 10016 C East Side Air Terminal, 37th Street and 1st Avenue, NY 10016 Tel (212) 687-1600 F Coach: \$2.00 Taxi: \$8.00 D John F Kennedy Int. 14 miles Tel (212) 995-3161
Nicosia Cyprus	O Hull, Blyth, Araouzos Ltd., Metaxas Square Tel 3132/5 F Free transportation D Nicosia 5 miles Tel 82228
Ocho Rios Jamaica	O BOAC, Carib Ocho Rios Arcade Tel Ocho Rios 497
Osaka Japan	O BOAC, Osaka Royal Hotel, Nakanoshima, Kita-ku, Osaka 530 Tel 448-2521/2/3 C JAL Office Tel 312-1271 F Coach: Y100 Taxi: Y800 D Osaka Int. 9 miles Tel Toyonaka 2-1781
Oslo Norway	O BEA, Kronprinsesse Marthas Plass 1 (Entrance: Fridtjof Nansens Plass) Tel 41.77.50 C SAS, Tordenskjoldsgaten Tel 42.99.70 F Coach: NKr 3.50 D Fornebu 5½ miles Tel 44 18 00
Ottawa Canada	O BOAC, 92 Sparks Street, Ottawa 4, Ontario Tel 236-0881 C Château Laurier Hotel F Coach: CS1.25 D Uplands 14 miles
Panama Republic of Panama	O LACSA Airlines, Avenida Justo Arosemena and Calle 31 Tel 50193 F Taxi: US\$2.00 D 15 miles
Paris France	O BOAC, 91 Avenue des Champs Elysées Tel 359.37.66 C Aéroport des Invalides, 2 Rue Robert Esnault Pelterie, Paris 7e Tel 468.96.20 F Coach: Frs 5.00 Taxi: Frs 20.00 D Orly 9 miles Tel 587.51.41 Le Bourget 7½ miles Tel 208.98.90
Perth Australia	O BOAC, Terrace Arcade, 42, William St. Tel 216666 F Taxi: A\$1.75 D Perth 8 miles Tel 65-1495
Philadelphia USA	O BOAC, 1617 John F. Kennedy Boulevard, Philadelphia, Pa. 19103 Tel (215) 568-5070 C Enquire at BOAC & local airline offices for departure details F Coach: \$1.50 D Philadelphia Int. 7 miles
Pittsburgh USA	O BOAC, Suite 1146, 11th Floor, 1 Oliver Plaza, Pittsburgh, Pa. 15222 Tel (412) 261-4300 C Enquire at BOAC & local airline offices for departure details F Coach: \$1.75 D Greater Pittsburgh 16 miles
Port Elizabeth South Africa	O SAA Airways Terminal, North Union Street Tel 22752 C SAA Airways Terminal, North Union Street Tel 22752 F Coach: 50c Taxi: 75c D Port Elizabeth 2½ miles Tel 51-2984
Prague Czechoslovakia	O BEA, Stepanska 63 Tel 24 08 47 C CSA Revolucni 1 Tel 65 741
Rangoon Burma	O BOAC, Tavoy House, 441/445 Maha Bandoola Street, PO Box 933 Tel 14922 C Strand Hotel, Lewis Street Tel 11533 F Coach: free Taxi: K.20.00 D Mingaladon 13 miles Tel 40315.6
Ramallah Israel	O BOAC c/o Kassees Travel & Tourist Agency, Mugtaribeen Sq. Tel 2282 F Taxi: IL 45.00 D Lod 30 miles Tel 971456/7/8
Rawalpindi Pakistan	O BOAC, Hotel Intercontinental Tel 66011/20, 66791 F Coach: Free Taxi: Rs 5-10 D Chaklala 4 miles Tel 64881
Rio de Janeiro Brazil	O BUA, Avenida Rio Branco 251b Tel 42-4046 F Taxi: US\$4.50-\$6.50 D Galeão 12½ miles Tel 96-5137
Rome Italy	O BOAC, Via Bissolati 48 Tel 489.191 C Via Giolitti 30 Tel 489.111 F Coach: L.800 D Leonardo da Vinci 19 miles Tel 601.621 Merce Tel 4687 X 4178/80
St. Louis USA	O BOAC, Room 414, 721 Olive Street, St. Louis, MO. 63101 Tel (314) 231-1075 C Enquire at BOAC & local airline offices for departure details F Coach: \$1.75 D Lambert Field 15 miles
Salisbury Rhodesia	O BOAC, Roslin House, Baker Avenue Tel 28301 C City Air Terminal, Speke Avenue, PO Box 1319 Tel 28731 F Coach: 2s 6d D Salisbury 9 miles Tel 50431
Salzburg Austria	O BEA, Griesgasse 29 Tel 81.9.38 C Hauptbahnhof F Sch 10 D Maxglan 3 miles
San Diego USA	O BOAC, U.S. Grant Hotel Arcade, 1028 4th Street, San Diego, Calif. 92112 Tel (714) 232-7966 C Enquire at BOAC & local airline offices for departure details F Taxi: \$1.00 D Lindbergh 1½ miles
San Francisco USA	O BOAC Building, 237 Post Street, San Francisco, Calif. 94108 Tel (415) YU 2-9500 C Airline Bus Terminal, 375 O'Farrell Street, San Francisco F Coach: \$1.10 D International 14 miles Tel (415) YU 2-9500
San José Costa Rica	O BOAC, LACSA Airlines, Calle Central, Avenida 1a, San José Tel 21-7315 F US\$4.50 D El Coco 12 miles
San Salvador El Salvador	O LACSA Airlines, Edificio Regalado Avenida 2a, Sur 325 Tel 21-4443 F US\$2.40 D Ilopango 5 miles Tel 27-0694
Santiago Chile	O BOAC (PSNC), 1 Agustinas 1243 Tel 81712, 81713, 87538 F Taxi: US\$1.50 D Los Cerrillos 7 miles Tel 572014

O booking office address & telephone
 C coach departure point & telephone
 F coach/taxi fare airport-town
 D airport distance in miles & telephone

São Paulo Brazil	O BUA, Ave São Luiz 50 Tel 33-6813, 34-3373 F US\$2.00 D Congonhas 8 miles
Seattle USA	O BOAC, 1802 Washington Building, 4th Avenue, Seattle 1, Wash. 98101 Tel (206) MA 4-3270 C Enquire at BOAC & local airline offices for departure details F Coach: \$1.50 D Seattle/Tacoma Int. 13 miles
Singapore	O BOAC, International Building, 360 Orchard Road Tel 361422 O MSA Building, 77 Robinson Road Tel 72051 F Taxi: S\$3 D Paya Lebar 7 miles Tel 82321
Stockholm Sweden	O BEA, Norrmalmstorg 1 Tel 23 39 00 C International Town Terminal, Norrtull Tel 24 00 80 F Coach: SKr 8.00 D Arlanda 26½ miles Tel 0760/60000
Stuttgart Germany	O BOAC, Stuttgart Kronenstrasse 24 Tel 29.54.46 C City Air Terminal Lautenschlagerstr. 14 Tel 29.48.36 F Coach: DM 2.50 Taxi: DM 20.00 D Echterdingen 8½ miles Tel 79.011
Suva Fiji Is.	O Air New Zealand, Victoria Parade Tel 22671 C Fiji Airways, Victoria Parade Tel 25661 F Coach: 2s 6d Taxi: 30s D Nausori 14 miles Tel Nausori 68
Sydney Australia	O BOAC House, 64 Castlereagh Street Tel 281773 O QANTAS, Qantas House, 70 Hunter Street Tel 20369 C Wentworth Hotel, Bligh Street Tel 20370 F Coach: 50c Taxi: A\$1.25 D Mascot 6½ miles Tel 6790111
Taipei Taiwan	O China Express Ltd., 5A Pao Ching Road Tel 517211 F Taxi: US 65c D Sung Shan 4 miles Tel 777825, 772564, 779203
Tegucigalpa Rep. of Honduras	O BOAC, Agencia Rene Sempe, La Granja, Comayagua Tel 25101/8 F US\$3.00 D Toncontin 8 miles
Teheran Iran	O BOAC, 323 Ave. Shah Reza Tel 312325/9 F Coach: \$1.00 Taxi: Rials 80-100 D Mehrabad 5 miles Tel 48948, 41171 Ext 78
Tel Aviv Israel	O BOAC, Rojansky Building, 4 Hess Street PO Box 4630 Tel 622521/4 C City Air Terminal, Arlosoroff Street Tel 440479 F Coach: IL1.10 Taxi: IL12.00 D Lod 12 miles Tel 971028
Tokyo Japan	O BOAC, Sanshin Building, Yurakucho, Chiyoda-ku, Tokyo 100 Tel 591-1261 F Coach: Y480 Taxi: Y900-1200 D Tokyo Int. 11 miles Tel 743-1226
Toronto Canada	O BOAC, Richmond-Adelaide Centre, 101 Richmond Street West, Toronto, 1 Tel 925-8866 C Royal York Hotel, Front & York Streets Tel 249-7291 F Coach: C\$1.75 Taxi: C\$6.00 D Toronto International 18 miles
Trinidad WI	O BOAC, 90 Independence Sq., Port of Spain Tel 51811/4 F Taxi: WIS\$10.00 D Piarco 16 miles Tel 664-4849
Tripoli Lebanon	O Youssef Tadros, BOAC GSA, Tal Square Tel 624190
Tripoli Libya	O BOAC, Airways House, Sharia Garnata Tel 33516/7/8/9 C Libya Palace Hotel, Uaddan Hotel, Grand Hotel, Mediterranean Hotel F Coach: Free Taxi £3 D Idris El Awal 21 miles Tel 03412
Turin Italy	O BEA, Via Sacchi 8 (Palace Hotel Turin) Tel 51 32 32 C SAVET, Via P Gobotti 10 Tel 54 06 84 F L.400 D Caselle 10 miles Tel 52 80 54
Vancouver Canada	O BOAC, 1012 West Georgia Street, Vancouver 5, BC Tel 684-8277 C 1148 West Georgia Street Tel 683-6565 F Coach: C\$1.50 D International 10 miles
Venice Italy	O BEA, Riva degli Schiavoni 4191 (Danieli Royal Excelsior Hotel) Tel 8 50 26 C San Marco (Giardinetti) F L.1000 Water-bus D Marco Polo 8 miles
Vienna Austria	O BEA, Wien 1, Kärntnerring 10 Tel 65.76.91 C OeBB-Autobusbahnhof, Wien 4, Suedtirolerplatz F Coach: Sch.17 Taxi: Sch.160 D Schwechat 12½ miles Tel 77 70 X 646
Warsaw Poland	O LOT, 9 Warzynskiego Street Tel 28.75.80 F Coach: 5 Zlotys Taxi: 30 Zlotys D Okęcie 5 miles Tel 46.04.11
Washington USA	O BOAC, 1 Farragut Square South, Connecticut Avenue at Eye Street NW, Washington, DC 20006 Tel (202) 393-5300 C 12th & K Streets NW F Coach: \$1.35 D National Airport 5 miles
Wellington New Zealand	O BOAC, Hamilton Chambers, 199 Lambton Quay Tel Wellington 71-394 O Air New Zealand, 158-162 Featherston Street Tel Wellington 43-030 F Taxi: NZ\$1.00 D Wellington 5 miles Tel 889-600
Winnipeg Canada	O BOAC, 505 IBM Building, 373 Broadway Avenue, Winnipeg 1, Manitoba Tel 942-2191 C Fort Garry Hotel, Marlborough Hotel, Royal Alexander Hotel F Coach: 75c Taxi: C\$2.00 D Winnipeg Int. 4 miles
Zurich Switzerland	O BOAC, Bahnhofstrasse 100 Tel 051/27.40.90 C Swissair Hauptbahnhof Tel 051/32.96.31 F Coach: SFr 3 Taxi: SFr 20 D Kloten 7½ miles Tel 051/32.96.38



The Speed of Silence.

The BOAC VC10's engines are at the rear, out of earshot of the passengers.

Ask your Travel Agent for a little VC10derness next time you fly abroad. And travel at the speed of silence.

 **BOAC**
takes good care of you

TRAVEL MADE EASY

0611 - 1050 - 7589

passenger ticket and baggage check

BOAC



For further information and help in planning or booking, call on your BOAC Appointed Travel Agent. He is in daily touch with new developments, and familiar with all the many current facilities for saving money with your BOAC booking. He is always there to help you.

calendar

		m	t	w	t	f	s	S
1969	April		1	2	3	4	5	6
		7	8	9	10	11	12	13
		14	15	16	17	18	19	20
		21	22	23	24	25	26	27
	28	29	30					
May					1	2	3	4
	5	6	7	8	9	10	11	
	12	13	14	15	16	17	18	
	19	20	21	22	23	24	25	
	26	27	28	29	30	31		
June								1
	2	3	4	5	6	7	8	
	9	10	11	12	13	14	15	
	16	17	18	19	20	21	22	
	23	24	25	26	27	28	29	
	30							
July			1	2	3	4	5	6
	7	8	9	10	11	12	13	
	14	15	16	17	18	19	20	
	21	22	23	24	25	26	27	
	28	29	30	31				
August						1	2	3
	4	5	6	7	8	9	10	
	11	12	13	14	15	16	17	
	18	19	20	21	22	23	24	
	25	26	27	28	29	30	31	
September		1	2	3	4	5	6	7
	8	9	10	11	12	13	14	
	15	16	17	18	19	20	21	
	22	23	24	25	26	27	28	
	29	30						

m t w t f s S