



# BOAC

## TIMETABLE

25 Oct 1970

14 Feb 1971

routes / fares / information





# BOAC TIMETABLE

25 Oct 1970

14 Feb 1971

British Overseas Airways Corporation

routes / fares / information





British Overseas Airways Corporation

BOAC operates worldwide with

- Aeroflot
- Air Canada
- Air Ceylon Ltd
- Air-India
- Air New Zealand
- Bahamas Airways Ltd
- British European Airways
- British United Airways
- Cathay Pacific Airways
- East African Airways Corporation
- Fiji Airways
- Ghana Airways
- Gulf Aviation
- Iran National Airlines
- Malaysia-Singapore Airlines Ltd
- Middle East Airlines
- Nigeria Airways
- Qantas Airways Ltd
- Saudi Arabian Airlines
- South African Airways
- VIASA



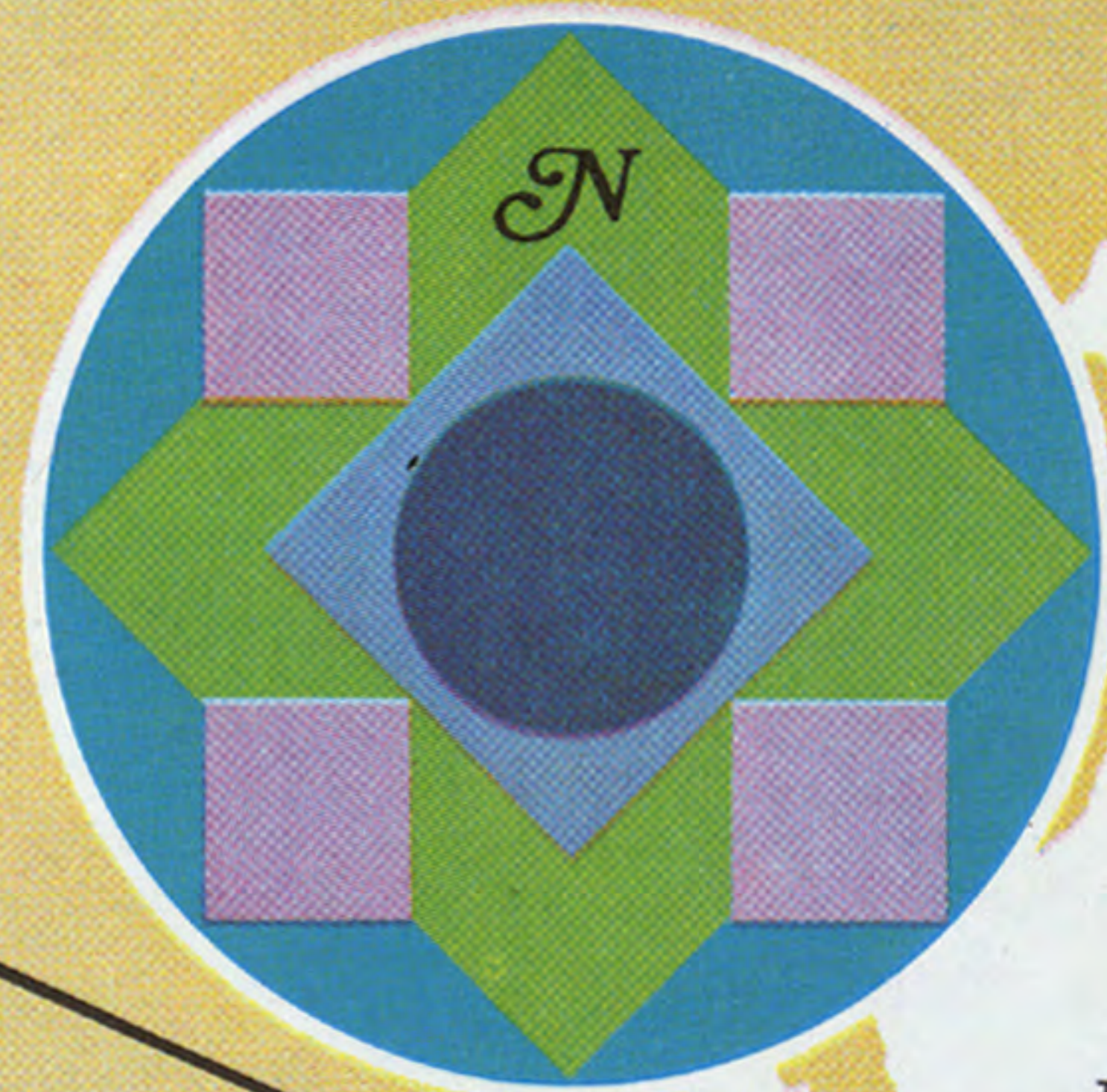

**BOAC jet routes**

— BOAC routes  
 - - - Associated routes

# contents

25 Oct 1970-14 Feb 1971

The information contained in this timetable is subject to alteration without notice

All times shown are local times

page 2-4	index of direct services
6-91	passenger schedules
92-94	all cargo schedules
96-118	passenger fares
119-121	passenger information
121	travel advice
122-128	main offices

# index of direct services

\* No direct services, but connecting services are available. For your closest connection point, see the worldwide route map

From	to Great Britain Europe and Israel	USA and Canada	Caribbean Mexico and South America	Africa	Middle East India, Pakistan Ceylon	Far East Australia New Zealand Fiji
From	Pages	Pages	Pages	Pages	Pages	Pages
<b>A</b> Abadan	58	*	*	*	48, 58	*
Abu Dhabi	52-60	*	*	*	42-60	*
Acapulco	16	*	16	*	*	15
Accra	86	*	*	80	*	*
Addis Ababa	88	*	*	83	*	*
Amsterdam	40-41	*	*	*	45-49	65-67
Anchorage	16-17	*	*	*	*	62-66
Antigua	34-37	*	30-33	*	*	*
Athens	12, 73-90	*	*	80-84	44-47	63-67
Auckland	71-76	20-21	*	*	71-76	16, 70-79
<b>B</b> Baghdad	53	*	*	*	42-53	*
Bahrain	52-60	*	*	*	42-62	62-68
Bali (Den Pasar)	*	*	*	*	*	67-76
Bangkok	70-76	*	*	*	70-76	62-68
Barbados	34-37	28	30-33	*	*	*
Beirut	52-60	*	*	*	42-50	62-68
Belfast	6-7	6, 22	30-32	*	*	*
Bermuda	34-37	28	30-33	*	*	15
Blantyre	86-88	*	*	86-88	*	*
Bogota	36	*	36	*	*	*
Bombay	52-60	*	*	*	52-60	62-68
Boston	8	10	*	*	*	*
Brisbane	70-75	21	*	*	70-75	70-79
Brussels	40	*	*	*	46	*
<b>C</b> Cairo	54-60	*	*	80-83	42-50	65-68
Calcutta	52-60	*	*	*	52-60	62-68
Calgary	24	22-24	*	*	*	*
Cape Town	90	*	*	90	*	*
Caracas	35-36	*	35-36	*	*	*
Chicago	10	10	*	*	*	*
Christchurch	*	*	*	*	*	78-79
Colombo	52-60	*	*	*	52-60	62-68
Copenhagen	83	*	*	83	*	*
<b>D</b> Damascus	53-60	*	*	*	44-60	63-68
Dar es Salaam	86-90	*	*	81-90	*	*
Darwin	70-74	*	*	*	70-74	62-74
Delhi	52-60	*	*	*	52-60	62-68
Detroit	10	10	*	*	*	*
Dhahran	52-58	*	*	*	42-58	*

From	to Great Britain Europe and Israel	USA and Canada	Caribbean Mexico and South America	Africa	Middle East India, Pakistan Ceylon	Far East Australia New Zealand Fiji
From	Pages	Pages	Pages	Pages	Pages	Pages
<b>D</b> Djakarta	70-73	*	*	*	70-73	63-76
Doha	53-57	*	*	*	45-59	*
Dubai	53-60	*	*	*	43-60	*
<b>E</b> Edmonton	24	22-25	*	*	*	*
Entebbe	86-90	*	*	80-84	*	*
<b>F</b> Fiji (Nandi)	16-17	20-21	16	*	*	14, 18-19
Frankfurt-on-Main	40-41	12	*	80-84	42-49	62-68
Freeport	34-37	28-29	30-32	*	*	*
<b>G</b> Gander	24-25	22-23	*	*	*	*
Geneva	40-41	*	*	*	45-49	*
Georgetown	34-37	28	34-37	*	*	*
Glasgow	8, 24-25	6, 22-23	*	*	*	*
<b>H</b> Halifax	24-25	22-23	*	*	*	*
Hong Kong	70-76	20-21	*	*	70-76	62-76
Honolulu	16-17	16-17	*	*	*	14-15
<b>I</b> Istanbul	54-60	*	*	*	42-49	65
<b>J</b> Jeddah	53-60	*	*	*	42-47	*
Johannesburg	86-90	*	*	86-90	*	*
<b>K</b> Kano	86	*	*	80	*	*
Karachi	52-60	*	*	*	52-60	62-68
Khartoum	88	*	*	82-84	*	*
Kingston	34-37	28-29	34-37	*	*	*
Kuala Lumpur	70-76	*	*	*	70-76	62-68
Kuwait	52-60	*	*	*	43-60	63-68
<b>L</b> Lagos	86	*	*	86	*	*
Las Palmas	86-89	*	*	82-84	*	*
Lima	35-36	*	35-36	*	*	*
Lisbon	86-90	*	*	80-84	*	*
London	22, 38-39	6-15, 22	30-33	80-84	42-50	14, 62-68
Los Angeles	16-17	18-21	*	*	*	18-19
Luanda	86-90	*	*	80-83	*	*
Lusaka	87-89	*	*	80-83	89	*
<b>M</b> Madras	55-59	*	*	*	44-59	63-68
Madrid	36, 88	*	33	80, 83	*	*
Manchester	6	6, 22-23	*	*	*	*
Manila	73-75	*	*	*	73-75	62-76
Mauritius	86-88	*	*	86-88	*	*
Melbourne	16-17	16-17	*	*	*	16, 66-79
Mexico City	34-36	*	34-36	*	*	15
Miami	8-9	*	28-29	*	*	*
Montego Bay	34-37	28-29	28-33	*	*	*

to

From	Great Britain Europe and Israel	USA and Canada	Caribbean Mexico and South America	Africa	Middle East India, Pakistan Ceylon	Far East Australia New Zealand Fiji
Pages	Pages	Pages	Pages	Pages	Pages	Pages
<b>M</b> Montreal	24-25	10, 22-25	26	*	*	*
Moscow	40-41	*	*	*	46-50	62-68
<b>N</b> Nairobi	86-90	*	*	80-88	90	*
Nassau	34-37	26, 34-37	30-37	*	*	15
Ndola	87-89	*	*	87-89	89	*
New York	8-9	14-15, 28	26-27	*	*	14-15
Nicosia	86-88	*	*	82-84	*	*
<b>O</b> Osaka	71-75	71-75	*	*	*	71-75
<b>P</b> Pago Pago	*	*	*	*	*	14
Papeete	16	*	16	*	*	15
Paris	40-41	*	*	80-84	42-49	62-68
Perth	70-76	*	*	*	70-76	62-76
Philadelphia	8	6	*	*	*	*
Port Moresby	*	*	*	*	*	62-72
Prague	40-41	*	*	*	42-47	66
<b>R</b> Rangoon	73-75	*	*	*	73-75	63-65
Riyadh	53-60	*	*	*	53-60	*
Rome	40-41	*	*	80-84	42-50	62-68
<b>S</b> Salisbury	86-90	*	*	80-82	*	*
Sal Island	86-90	*	*	80-84	*	*
San Francisco	16-17	18-21	*	*	*	14-19
Shannon	24-25	22-23	*	*	*	*
Singapore	70-76	*	*	*	70-76	62-76
Sydney	16, 70-76	20-21	*	*	70-76	14, 62-79
<b>T</b> Teheran	52-60	*	*	*	42-60	62-68
Tel Aviv	12-13	12-13	*	*	42-50	64-68
Tokyo	70-76	20-21	*	*	70-76	62-76, 18
Toronto	24-25	22-25	26	*	*	*
Trinidad	34-37	28	30-37	*	*	*
Tripoli	86-88	*	*	*	*	*
<b>V</b> Vancouver	24-25	18, 24-25	*	*	*	18
Vienna	40-41	*	*	80	47-50	66-68
<b>W</b> Washington	8	8	*	*	*	*
Wellington	*	*	*	*	*	78-79
Windhoek	86-89	*	*	80-89	*	*
Winnipeg	24-25	22-25	*	*	*	*
<b>Z</b> Zurich	40-41	*	*	80-83	42-50	62-68



passenger  
and cargo schedules

Cargo is carried on all BOAC services

All flights  
First Class and  
Economy Class

		Daily				Mo		Tue					
		VC10	VC10	747	VC10	707	VC10	747	707	VC10	707	Herald VC10	
Hours + - Gmt	Flight	BA 591	BA 501	BA 501	BA 561	BA 505	BA 537	BA 509	BA 661	BA 521	BA 661	QF 531	BA 541
			until 31 Dec	from 1 Jan				from 1 Jan					
+1	London Airport Terminal 3	d 1100	1200	1200	1230	1300	..	1500	1130	1445	1130	1145	..
+1	Manchester	d ..	..	..	..	..	1330	..	..	..	..	..	..
+1	Belfast	d ..	..	..	..	..	..	..	..	..	..	..	1200
+1	Glasgow Prestwick	a ..	..	..	..	..	1415	..	M	..	M	..	1240
	Flight												BA 537
-5	Philadelphia	a d	M	M	M	M	1455	M	..	..	..	M	1455
-5	New York	a	1250	1350	1335	..	1450	1610	1635	M	..	M	1340
-5	Boston	a	..	..	..	1345	..	..	..	..	..	..	..
-5	Washington	a	..	..	..	..	..	..	..	..	..	..	..
-5	Miami	a	..	..	..	..	..	..	1500	..	1500	..	..

All flights  
First Class and  
Economy Class

		Sat		Sun				
		707	Herald VC10	VC10	707	707	IL62	VC10
Hours + - Gmt	Flight	BA 661	BA 541	BA 521	BA 661	QF 531	SU 003	BA 523
								until 27 Dec
+1	London Airport Terminal 3	d 1130	..	1445	1130	1145	1530	1930
+1	Belfast	d ..	1200	..	..	..	..	..
+1	Glasgow Prestwick	a M	1240	M	M	M	..	M
	Flight		BA 537					
-5	Philadelphia	a d	..	1455	..	..	..	..
-5	New York	a	M	1610	..	M	1340	1730
-5	Washington	a	..	1815	..	..	..	2120
-5	Miami	a	1500	..	..	1500	..	..

All flights  
First Class and  
Economy Class

		Wed			Thu		Fri			
		707	707	IL62	707	Herald VC10	VC10	707	707	Herald VC10
Hours + - Gmt	Flight	BA 661	QF 531	SU 003	Φ BA 671	BA 541	BA 521	BA 661	QF 531	BA 541
+1	London Airport Terminal 3	d 1130	1145	1530	1130	..	1445	1130	1145	..
+1	Belfast	d ..	..	..	..	1200	..	..	..	1200
+1	Glasgow Prestwick	a M	..	..	M	1240	M	M	..	1240
	Flight				BA 673	BA 537				BA 537
-5	Philadelphia	a d	..	M	..	1455	..	..	M	1455
-5	New York	a	..	..	..	M	1635	..	..	M
-5	Washington	a	M	1340	1730	M	1610	..	M	1340
-5	Miami	a	1500	..	..	1735	..	..	1500	..

BA541 Herald service is operated  
by British Island Airways for BOAC

SU (Aeroflot) services depart from London Airport Terminal 2

Traffic restrictions apply to the carriage of passengers over certain sectors. For full details please consult your local BOAC Appointed Travel Agent or any BOAC office

### Signs and Symbols

¶ BA 591 Wednesday and Friday services operate until 30 December

Φ BA 671 operates via Bermuda and Nassau, for full details see page 31

M Meal

BA BOAC QF Qantas Airways SU Aeroflot

IL62 Ilyushin 62

In addition to the meals shown, tea and refreshments are also served at appropriate times

## Daily

## Mon

All flights First Class and Economy Class		VC10	707	747	VC10	707	VC10	747	707	VC10	707	VC10	747
Hours + - Gmt	Flight	BA 562	BA 500	BA 500	BA 538	BA 664	BA 506	BA 506	QF 530	BA 594	BA 508	BA 538	BA 522
			until 31 Dec	from 1 Jan			until 31 Dec	from 1 Jan			from 4 Jan		
-5	Miami	d	..	..	..	2030	..	..	..	..	..	..	2045
-5	Washington	d	..	..	..	..	..	..	..	..	..	..	..
-5	New York	d	..	2000	2000	2030	..	2200	2200	0930	1000	1930	2030
-5	Philadelphia	a	..	..	..	M	..	..	..	..	..	M	2145
		d	..	..	..	B	..	..	..	..	..	B	2230
-5	Boston	d	2100	..	..	Dly	..	..	..	..	..	Tu	..
+1	Glasgow Prestwick	a	M	M	M	0855	M	M	M	M	M	0855	M
		Flight											BA 542
+1	Manchester	d	B	B	B	0935	B	B	B	..	..	B	0940
+1	Belfast	a	..	..	..	1020	..	..	..	..	..	..	..
+1	London Airport Terminal 3	a	Dly	Dly	Dly	..	Dly	Dly	Dly	..	Tu	..	Tu
			0915	0850	0835	..	1030	1050	1035	2230	2250	0820	..

## Th

## Fri

## Sat

## Sun

All flights First Class and Economy Class		VC10 Herald	VC10	VC10	VC10 Herald	707	VC10 707	707	VC10	VC10	IL02
Hours + - Gmt	Flight	BA 538	BA 522	BA 592	BA 538	QF 530	BA 594	BA 508	BA 522	BA 592	SU 004
								from 2 Jan			
-5	Washington	d	..	2045	..	..	..	..	2045	..	..
-5	New York	d	2030	..	1000	2030	0930	1000	1930	..	1000
-5	Philadelphia	a	M	2145	..	M	..	..	..	2145	..
		d	B	2230	..	B	..	..	M	2230	..
			Fr	..	..	Sa	..	..	..	..	..
+1	Glasgow Prestwick	a	0855	M	M	0855	M	M	B	M	M
		Flight									BA 542
+1	Belfast	d	0940	B	..	0940	..	..	..	B	..
+1	London Airport Terminal 3	a	1020	..	..	1020	..	..	..	..	..
			Fr	..	..	..	..	..	Su	Su	Mo
			..	1115	2250	..	2230	2250	0820	1115	2250

## Tue

## Wed

## Thu

All flights First Class and Economy Class		707	VC10	707	VC10	VC10	707	IL62	VC10 Herald	707	VC10	707
Hours + - Gmt	Flight	QF 530	BA 592	BA 508	BA 592	BA 524	BA 508	SU 004	BA 538	QF 530	BA 592	BA 508
				from 5 Jan	until 30 Dec	from 6 Jan						from 7 Jan
-5	New York	d	0930	1000	1930	1000	1900	1930	2020	2030	0930	1000
										M B Th	M	M
+1	Glasgow Prestwick	a	M	M	M	M	M	M	..	0855	M	M
		Flight								BA 542		
+1	Belfast	d	..	..	B	..	B	B	..	0940	..	..
+1	London Airport Terminal 3	a	..	..	..	..	..	..	..	1020	..	..
			2230	2250	0820	2250	0750	0820	0920	..	2230	2250

BA542 Herald service is operated  
by British Island Airways for BOAC

SU (Aeroflot) services arrive at London Airport Terminal 2

Traffic restrictions apply to the carriage of passengers over certain  
sectors. For full details please consult your local BOAC Appointed  
Travel Agent or any BOAC office

## Signs and Symbols

B Breakfast M Meal

BA BOAC QF Qantas Airways SU Aeroflot

IL62 Ilyushin 62

In addition to the meals shown, tea and refreshments  
are also served at appropriate times



All flights  
First Class and  
Economy Class

		Mo	Tu	We	Th	Fr	Sa	Su
		VC10	VC10	VC10	VC10	VC10	VC10	VC10
Hours + - Gmt	Flight	BA 561	BA 567	BA 561	BA 567	BA 561	BA 567	BA 561
+1	<b>London Airport</b> Terminal 3	d 1230	M 1315	d 1230	M 1315	d 1230	M 1315	d 1230
-5	<b>Montreal</b>	a M 1415	d M 1415	a M 1415	d M 1415	a M 1415	d M 1415	a M 1415
-5	<b>Boston</b>	a 1345	d 1345	a 1345	d 1345	a 1345	d 1345	a 1345
-5	<b>Detroit</b> Metropolitan Wayne County	a 1425	d M 1425	a 1425	d M 1425	a 1425	d M 1425	a 1425
-6	<b>Chicago O'Hare</b>	a 1620	d 1605	a 1620	d 1605	a 1620	d 1605	a 1620

All flights  
First Class and  
Economy Class

		Mo	Tu	We	Th	Fr	Sa	Su
		VC10	VC10	VC10	VC10	VC10	VC10	VC10
Hours + - Gmt	Flight	BA 562	BA 568	BA 562	BA 568	BA 562	BA 568	BA 562
-6	<b>Chicago O'Hare</b>	d ..	1830	d ..	1830	d ..	1830	d ..
-5	<b>Detroit</b> Metropolitan Wayne county	d 1830	M 1830	d 1830	M 1830	d 1830	M 1830	d 1830
-5	<b>Boston</b>	a 2010	d 2100	a 2010	d 2100	a 2010	d 2100	a 2010
-5	<b>Montreal</b>	a M 2125	d B 2210	a M 2125	d B 2210	a M 2125	d B 2210	a M 2125
+1	<b>London Airport</b> Terminal 3	a Tu 0915	Tu 1020	a We 0915	We 1020	a Th 0915	Th 1020	a Fr 0915

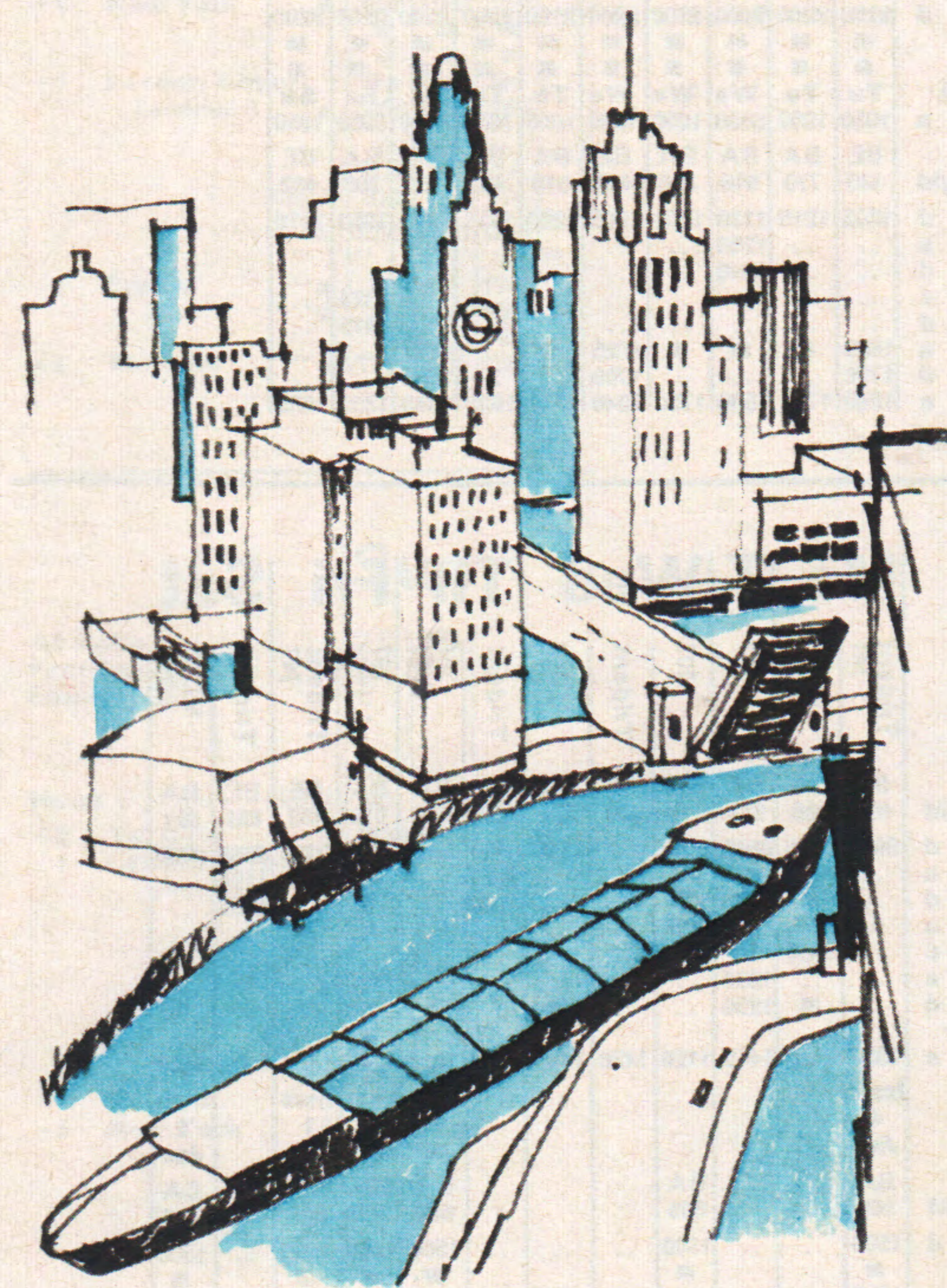

Traffic restrictions apply to the carriage of passengers over certain sectors. For full details please consult your local BOAC Appointed Travel Agent or any BOAC office

### Signs and Symbols

M Meal B Breakfast

BA BOAC

In addition to the meals shown, tea and refreshments are also served at appropriate times

All flights  
First class and  
Economy class

		Mo	Tue	We	Th	Fri
		VC10/747 Trident	VC10/747 VC10	VC10/747 707	VC10/747 707	VC10/747 Trident
Hours + - Gmt	Flight	BA 506	BA 506	BA 500	BA 506	BA 506
-5	New York	d 2200	d 2200	d 2000	d 2200	d 2200
		M	M	M	M	M
		B	B	B	B	B
+1	London Airport Terminal 3	a 1050	a 1050	a 0850	a 1050	a 1050
		Tu	Tu	We	We	Th
		BE	BA	BA	BE	BA
	Flight	430	770	916	316	430
		d 1205	d 1215	d 1130	d 1200	d 1205
+1	Frankfurt- on-Main	a ..	a ..	a 1255	a ..	a ..
+1	Zurich	a ..	a ..	a 1340	a ..	a ..
		d ..	d ..	d ..	d ..	d ..
+2	Athens	a 1625	a M	a M	a M	a 1625
		d 1700	d ..	d ..	d 1700	d ..
+2	Tel Aviv	a 1840	a 1745	a 1830	a 1730	a 1840
		d 1700	d ..	d ..	d 1700	d ..
		a 1840	a 1745	a 1830	a 1730	a 1840

All flights  
First Class and  
Economy Class,  
except BA309

		Mo	Tu	Wed	Th	Fri	Sat
		Trident 747	VC10	707	707	Trident	VC10
Hours + - Gmt	Flight	BE 483	BA 309	BA 913	BA 715	BE 431	BA 771
+2	Tel Aviv	d 0930	d 0945	d 0845	d 0605	d 0930	d 1255
+2	Athens	a ..	a ..	a ..	a ..	a 1120	a ..
		d ..	d B	d B	d B	d 1155	d ..
+1	Zurich	a ..	a 1245	a ..	a 0905	a ..	a ..
		d ..	d 1330	d ..	d 0950	d ..	d ..
+1	Frankfurt- on-Main	a ..	a ..	a 1205	a ..	a ..	a ..
		d ..	d M	d 1250	d ..	d M	d ..
+1	London Airport Terminal 3	a 1325	a 1500	a 1415	a 1120	a 1420	a 1655
		from					
		4					
		Jan					
	Flight	BA		BA		BA	BA
		509		505		509	509
		d 1500	d ..	d 1300	d ..	d ..	d 1500
		M	d ..	M	d ..	M	M
-5	New York	a 1635	a ..	a 1450	a ..	a ..	a 1635
		d 1635	d ..	d 1635	d ..	d 1635	d ..
		a 1635	a ..	a 1450	a ..	a ..	a 1635

For full details of services  
London/New York/London  
see pages 6-9

All flights  
First class and  
Economy class,  
except BA310

		VC10/747 VC10	VC10/747 Trident	VC10/747 707
Hours + - Gmt	Flight	BA 506	BA 506	BA 506
-5	New York	d 2200	d 2200	d 2200
		M	M	M
		B	B	B
+1	London Airport Terminal 3	a 1050	a 1050	a 1050
		Su	Su	Su
		∅		
	Flight	BA 310	BE 482	BA 724
		d 1215	d 1410	d 1615
+1	Zurich	a M	a ..	a 1740
		d ..	d ..	d 1825
		a 1745	a 1935	a 2305
+2	Tel Aviv	a 1745	a 1935	a 2305

All flights  
First Class and  
Economy Class

		Trident 747	VC10 747
Hours + - Gmt	Flight	BE 483	BA 311
+2	Tel Aviv	d 0930	d 0945
+1	London Airport Terminal 3	a 1325	a 1345
		from	from
		3	3
		Jan	Jan
	Flight	BA 509	BA 509
		d 1500	d 1500
		M	M
-5	New York	a 1635	a 1635

\* 747 services commence 1 January 1971,  
and arrive London 15 minutes earlier

BE services depart from London Airport Terminal 1

Traffic restrictions apply to the carriage of passengers over certain  
sectors. For full details please consult your local BOAC Appointed  
Travel Agent or any BOAC office

### Signs and Symbols

∅ Operates Economy Class only

B Breakfast M Meal

BA BOAC BE British European Airways

In addition to the meals shown, tea and refreshments  
are also served at appropriate times

All flights  
First Class and  
Economy Class

	Mon	Tue	We	Thu	Fri
	VC10 DC8 707	VC10 707 DC8	707 DC8	VC10 DC8 DC8	707 707 707
Hours + - Gmt Flight	BA 591 TE 529 BA 850	BA 591 QF 531 TE 531	QF 531 TE 505	BA 591 TE 531 TE 523	QF 531 BA 741 BA 850
+1 London Airport Terminal 3	d 1100 .. 1345	1100 1145 .. 1145	.. 1145 ..	1100 .. .. 1145	.. 1345
-5 New York	a 1250 .. 1415	1250 1340 .. 1415	.. 1340 .. 1455	1250 .. .. 1415	.. 1340 .. 1455
-8 Los Angeles	a 1710 .. 1900	1710 M .. M	.. M ..	1710 .. .. M	..
-8 San Francisco	a .. ..	1815 .. 2000	.. 1815 .. 2000	.. .. 2000	.. 1815 .. 2000
-10 Honolulu	a 2235 ..	2235 2315 .. 2315	.. 2315 ..	2235 .. .. 2315	..
-10 Anchorage	d 2335 ..	2335 0005 .. 0005	.. 0005 1400	2335 .. .. 0005	..
-11 Pago Pago	d M 0615	M M ..	.. ..	M .. 1730	.. M
International date line					
+9 Tokyo	a B .. 1520	B .. ..	.. .. M B	.. ..	.. 1520
+9 Osaka	a We We 1710	Th Th .. Fr Fr	.. .. Sa	.. ..	.. 1605
+12 Fiji Nandi	a 0355 0720	.. 0355 0430	Th 0430 Th 0430	Fr 1825 Fr 0355	Sa 1835 Su 0430
	d 0440 0810	.. 0440 0515	0500 0515	1930 0440	0500 1930 0515 0500
+12 Auckland	a B 1105	B B 0755	B 0755 B 2225	B 0755 B 2225	B 0755
+10 Sydney	a 0655 ..	0655 0735	.. 0735 .. 0845	.. 0655 .. 0820	.. 0735 .. 0845
+10 Melbourne	a .. ..	.. 1000	.. 1000	.. 0940	.. 1000

All flights  
First Class and  
Economy Class

	Sat	Sun
	VC10 DC8 707	VC10 707 707
Hours + - Gmt Flight	BA 591 TE 531 QF 581	BA 591 QF 531 BA 741
+1 London Airport Terminal 3	d 1100 .. 1345	1100 1145 ..
-5 New York	a 1250 .. 1415	1250 1340 .. 1415 1455
-4 Bermuda	a .. ..	1610 .. ..
-5 Nassau	a .. ..	1815 .. ..
-6 Mexico City	a M ..	2130 M M ..
-6 Acapulco	a .. ..	2330 .. ..
-8 Los Angeles	a 1710 ..	1710 .. ..
-8 San Francisco	a .. ..	1815 .. ..
-10 Honolulu	a 2235 ..	M 2235 2315
-10 Papeete	a .. ..	2335 0005
International date line		
+12 Fiji Nandi	a Mo 0355 Mo 0830	Tu 0355 Tu 0430
	d 0440 0500 0915	0440 0515 0500
+12 Auckland	a B 0755	M B B 0755
+10 Sydney	a 0655 ..	1135 0655 0735
+10 Melbourne	a 0940 ..	.. 1000

Frequent services are available between Nandi and Suva by Fiji Airways

For services to Australia via the Middle East see pages 62-69

Traffic restrictions apply to the carriage of passengers over certain sectors. For full details please consult your local BOAC Appointed Travel Agent or any BOAC office

Signs and Symbols

B Breakfast M Meal  
§ Economy Class passengers only ‡ First Class passengers only

BA BOAC  
QF Qantas Airways  
TE Air New Zealand

In addition to the meals shown, tea and refreshments are also served at appropriate times

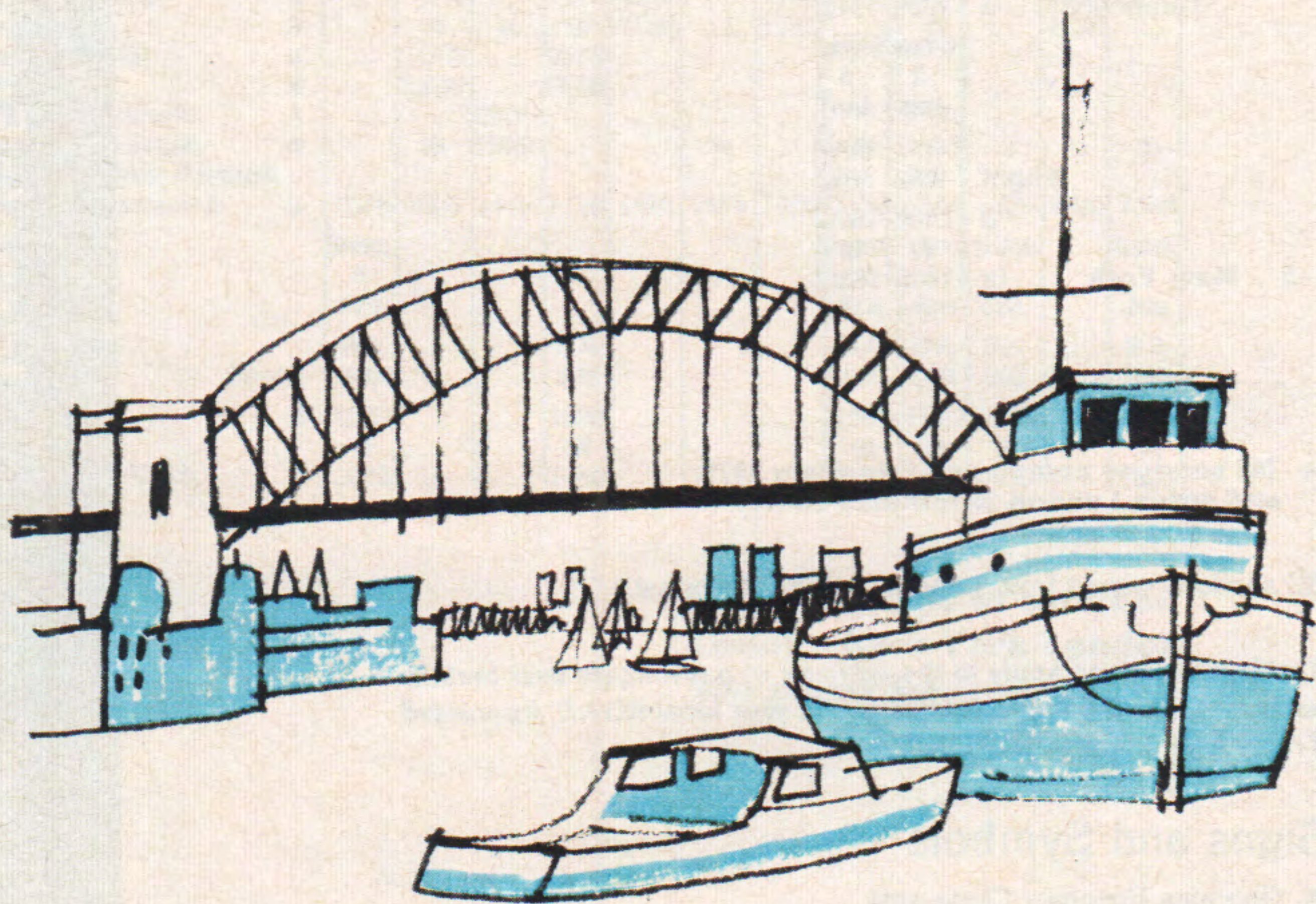

Britain | Bermuda | Bahamas | North America | Japan  
 Transpacific | Fiji | New Zealand | Australia

All flights  
First Class and  
Economy Class

Table with columns for days of the week (Mon to Fri) and flight classes (707, DC8, VC10). Rows list destinations: Melbourne, Sydney, Auckland, Fiji Nandi, Osaka, Tokyo, Anchorage, Papeete, Pago Pago, Honolulu, San Francisco, Los Angeles, Acapulco, Mexico City, Nassau, Bermuda, New York, London Airport Terminal 3.

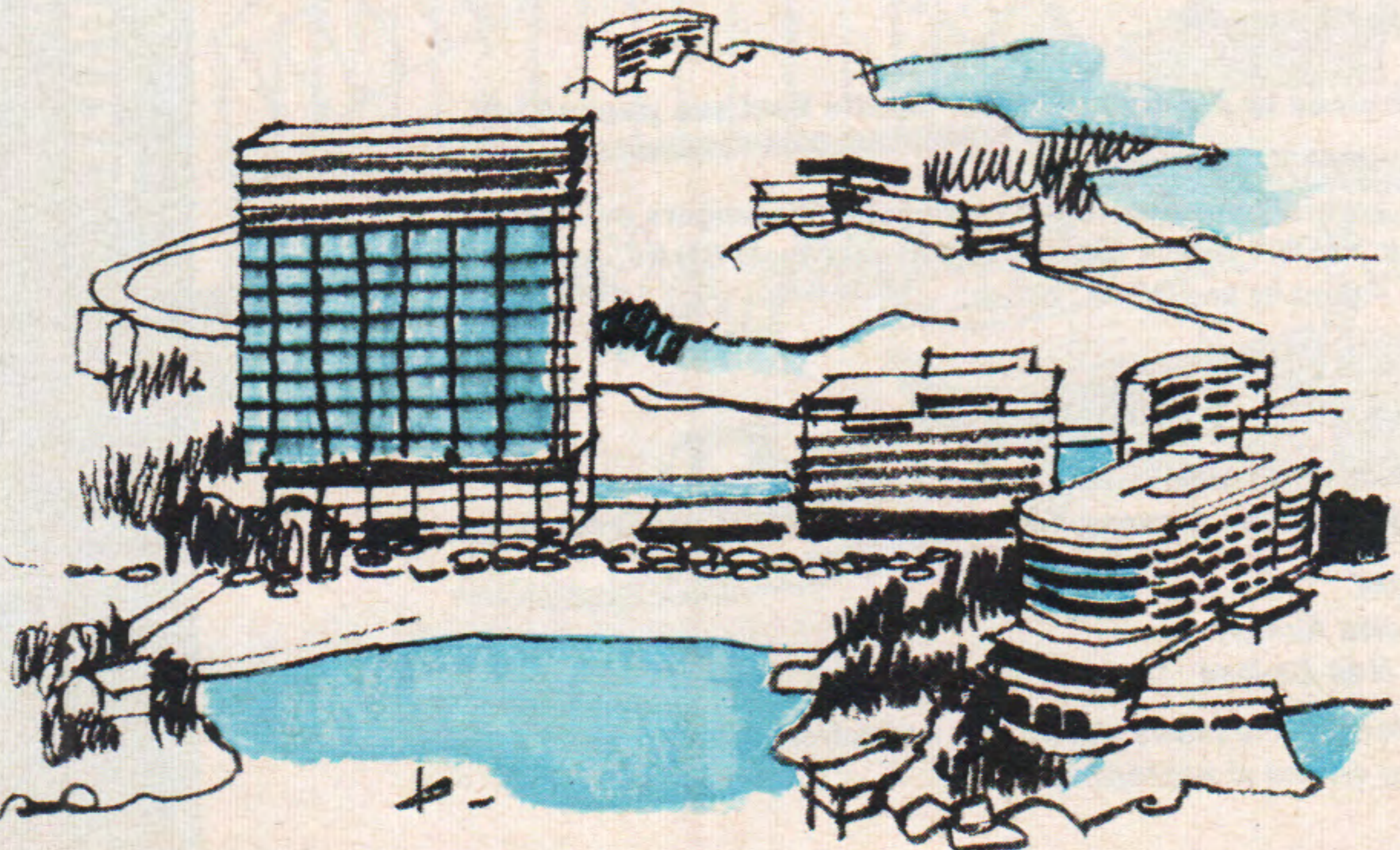

All flights  
First Class and  
Economy Class

Table with columns for days of the week (Fri to Sun) and flight classes (DC8, 707). Rows list destinations: Melbourne, Sydney, Auckland, Fiji Nandi, Osaka, Tokyo, Anchorage, Pago Pago, Honolulu, San Francisco, Los Angeles, New York, London Airport Terminal 3. Includes 'POLAR ROUTE' label.

Frequent services are available between Suva and Nandi by Fiji Airways

For services to London via the Middle East see pages 70-77

Traffic restrictions apply to the carriage of passengers over certain sectors. For full details please consult your local BOAC Appointed Travel Agent or any BOAC office

Signs and Symbols

B Breakfast M Meal

\* Joining passengers only

♦ Transit passengers only

BA BOAC QF Qantas Airways TE Air New Zealand

In addition to the meals shown, tea and refreshments are also served at appropriate times

Australia | New Zealand | Fiji | Transpacific  
Japan | North America | Bahamas | Bermuda | Britain

All flights  
First Class and  
Economy Class

		Mo			Tue			We			Thu			Fri		
		VC10	707	707	VC10	707	707	707	DC8	DC8	707	VC10	707	707	707	
		□	□		□	□	□	□	TE	TE	AA	□	□	AA	□	
Hours + - Gmt Flight		BA 591	QF 531	AA 145	BA 591	QF 531	QF 597	QF 531	TE 551	TE 505	AA 145	BA 591	QF 531	AA 145	QF 589	
-5	<b>New York</b>	d	1415	..	1400	1415	1455	..	1455	..	1400	1415	..	1400	..	
-8	<b>Vancouver</b>	d	M	1700	..	M	..	..	..	..	..	M	..	..	..	
-8	<b>Los Angeles</b>	a	1710	..	1710	M	..	..	..	..	..	M	..	..	..	
-8	<b>San Francisco</b>	a	1900	M	..	1900	..	..	2000	..	..	1900	..	..	..	
-8	<b>San Francisco</b>	a	..	1910	1643	..	1815	..	1815	..	1643	..	..	1643	..	
		Flight	d	M	2000	1900	M	2000	2100	2000	M	..	1900	M	2000	
-10	<b>Honolulu</b>	a	2235	2315	2215	2235	2315	0015	2000	2335	..	2215	2235	2315	2215	
		d	2335	0005	1030	2335	0005	0115	0005	0030	1400	1030	2335	0005	1030	
International date line																
+9	<b>Tokyo</b>	a	M	..	M	1420	..	..	B	M	1420	M	..	M	1420	
		d	B	..	B	1630	..	..	..	..	1630	B	..	B	1630	
+8	<b>Hong Kong</b>	a	We	We	2005	Th	Th	B	Fr	..	Fr	2005	Sa	Sa	2005	
+12	<b>Fiji Nandi</b>	a	0355	0430	..	0355	0430	..	0430	..	1825	..	0355	0430	..	
		d	0440	0515	..	0440	0515	..	0515	..	1930	..	0440	0515	..	
+12	<b>Auckland</b>	a	..	..	..	..	..	..	Fr	M	0730	2225	..	..	..	
		Flight	d	B	B	..	B	B	Th	B	0900	..	..	B	B	
+10	<b>Brisbane</b>	a	..	..	..	..	..	0640	..	..	..	..	..	..	..	
		d	..	..	..	..	..	0725	..	..	..	..	..	..	..	
+10	<b>Sydney</b>	a	0655	0735	..	0655	0735	0840	0735	1005	..	..	0655	0735	..	
		d	..	..	..	..	0845	..	0845	..	..	..	0820	..	..	
+10	<b>Melbourne</b>	a	..	..	..	..	1000	..	1000	..	..	..	0940	..	..	

Sun

All flights  
First Class and  
Economy Class

		VC10	707	DC8
		□	□	TE
Hours + - Gmt Flight		BA 591	QF 531	TE 551
-5	<b>New York</b>	d	1415	1455
-8	<b>Los Angeles</b>	a	1710	M
-8	<b>San Francisco</b>	a	1900	..
		d	..	2000
		d	..	2000
-10	<b>Honolulu</b>	a	2235	2315
		d	2335	0005
International date line				
+12	<b>Fiji Nandi</b>	a	0355	0430
		d	0440	0515
+12	<b>Auckland</b>	a	..	..
		Flight	d	B
+10	<b>Sydney</b>	a	0655	0735
		d	..	0845
+10	<b>Melbourne</b>	a	..	1000

All flights  
First Class and  
Economy Class

		Fri		Sat			Sun	
		707	DC8	707	707	VC10	707	707
		□	□			□	□	
Hours + - Gmt Flight		QF 531	TE 559	QF 577	AA 145	BA 591	QF 531	QF 581
-5	<b>New York</b>	d	1455	..	..	1400	1415	..
-6	<b>Mexico City</b>	d	..	..	..	..	..	2230
-6	<b>Acapulco</b>	a	M	..	..	M	..	2330
		d	..	..	..	..	..	Su 0030
-8	<b>Los Angeles</b>	a	..	..	..	1710	..	..
-8	<b>San Francisco</b>	a	1815	..	..	1643	..	2000
		Flight	d	2000	M	1000	1900	M
		d	2315	..	1315	2215	2235	2315
-10	<b>Honolulu</b>	a	2315	..	1315	2215	2235	2315
		d	..	..	..	..	..	..
-10	<b>Papeete</b>	a	..	0235	..	..	..	0450
		d	..	0345	..	..	..	0550
International date line								
+9	<b>Tokyo</b>	a	..	..	M	M	1420	..
		d	..	..	..	..	..	1420
+8	<b>Hong Kong</b>	a	Su	B	Su	2005	Mo	Mo
+12	<b>Fiji Nandi</b>	a	0430	..	1840	..	0355	0430
+12	<b>Auckland</b>	a	..	..	..	..	0440	0515
		Flight	d	B	B	M	M	M
+10	<b>Sydney</b>	a	0735	1005	2145	..	0655	0735
		d	0845	..	..	..	0820	..
+10	<b>Melbourne</b>	a	1000	..	..	..	0940	..

Traffic restrictions apply to the carriage of passengers over certain sectors. For full details please consult your local BOAC Appointed Travel Agent or any BOAC office

Signs and Symbols

□ Service originates Britain

B Breakfast M Meal § Economy class passengers only

N Nightstop

BA BOAC QF Qantas Airways

TE Air New Zealand AA American Airlines

In addition to the meals shown, tea and refreshments are also served at appropriate times

All flights  
First Class and  
Economy Class

		Mon	Tue	Wed	Thu
		707	VC10	707	707
		VC10	707	707	VC10
		707	707	707	DC8
		VC10	707	707	VC10
		707	707	707	DC8
Hours + - Gmt	Flight	QF 574	BA 592	QF 530	BA 910
+10 Melbourne	d	.. 1600	.. ..	1700 ..	1700 ..
+10 Sydney	a	.. 1710	.. ..	1810 ..	1810 ..
	d	0930	1815	1900	..
+12 Auckland	a	M	M	..	M
	Flight	..	..	..	..
	d	M	..	..	..
+12 Fiji Nandi	a	1520	0005	0050	..
	Flight	..	..	..	..
	d	1605	0105	0135	..
+8 Hong Kong	d	..	..	..	..
+9 Tokyo	a	..	B	B	B
	d	..	..	..	..
International date line		M*	M*	M*	M*
-10 Honolulu	a	0020	0915	0950	0900
	d	0130	1020	1100	1000
-8 San Francisco	a	0835	M	1805	M
	Flight	..	..	..	..
	d	0930	..	0001	..
-8 Los Angeles	a	..	1730	..	..
	Flight	..	..	..	..
	d	..	0001	..	..
-8 Vancouver	a	1140	..	..	..
-5 New York	a	..	0805	0810	0620

Sun

All flights  
First Class and  
Economy Class

		707	DC8
		VC10	707
		707	DC8
Hours + - Gmt	Flight	QF 530	TE 558A
+10 Melbourne	d	1700	..
+10 Sydney	a	1810	..
	d	1900	1715
+12 Auckland	a	M	2200
	Flight	..	..
	d	M	2200
+12 Fiji Nandi	a	0050	..
	d	0135	B
International date line		B	Su
-10 Papeete	a	..	0555
	d	Su	0800
-10 Honolulu	a	0950	..
	d	1100	..
-8 San Francisco	a	M	B
	Flight	..	..
	d	1805	..
-8 Los Angeles	a	M	M
	d	0001	..
-8 Los Angeles	a	B	1755
-5 New York	a	0810	..

All flights  
First Class and  
Economy Class

		Fri	Sat	Sun
		707	707	707
		707	707	707
		707	707	707
		707	707	707
		707	707	707
		707	707	707
Hours + - Gmt	Flight	BA 910	QF 580	QF 596
+10 Melbourne	d	..	..	1700 ..
+10 Sydney	a	..	..	1810 ..
	d	..	0930	1700
+12 Auckland	a	..	..	..
	Flight	..	..	..
	d	..	M	..
+10 Brisbane	a	..	..	1815
	d	..	..	1900
+12 Fiji Nandi	a	..	1520	..
	d	..	1605	..
+8 Hong Kong	d	1600	..	..
+9 Tokyo	a	2035	..	M
	d	2125	..	..
International date line		M*	M*	M*
-10 Papeete	a	..	2220	..
	d	Fr	2320	..
-10 Honolulu	a	0900	..	0755
	d	1000	..	0900
-8 San Francisco	a	1650	B	1645
	Flight	..	..	..
	d	..	..	..
-8 Los Angeles	a	..	..	..
	Flight	..	..	..
	d	..	..	..
-8 Los Angeles	a	..	..	..
	Flight	..	..	..
	d	..	..	..
-6 Acapulco	d	..	..	..
	a	..	1110	..
-6 Mexico City	d	..	1210	..
-5 New York	a	0620	..	..

Traffic restrictions apply to the carriage of passengers over certain sectors. For full details please consult your local BOAC Appointed Travel Agent or any BOAC office

Signs and Symbols

□ Service terminates Britain

B Breakfast M Meal

♦ Transit passengers only

\* Joining passengers only

BA BOAC QF Qantas Airways

TE Air New Zealand UA United Airlines

In addition to the meals shown, tea and refreshments are also served at appropriate times

All flights  
First Class and  
Economy Class,  
except AC845

Hours + - Gmt	Flight	Mon					Tue					Wed		
		DC8	DC8	707	VC10	707	DC8	707	DC8	VC10	DC8	707	DC8	707
		AC	AC	BA	BA	BA	AC	BA	AC	BA	AC	BA	AC	BA
		859	857	607	567	601	857	607	845	567	853	601	857	607
+1	London Airport Terminal 3	d 0955	1200	..	1315	1515	1200	..	1255	1315	1500	1515	1200	..
+1	Manchester	d ..	..	1200	..	..	1200	..	..	..	..	..	1200	..
+1	Glasgow	a 1105	..	1245	..	..	1245	..	..	..	..	..	1245	..
+1	Prestwick	d 1140	..	1320	..	..	1320	..	..	..	..	..	1320	..
+1	Shannon	a ..	..	..	..	..	..	1410	..	..	..	..	..	..
-3½	Gander	a 1150	..	M	M	M	..	M	..	M	..	M	..	M
-4	Halifax	a 1320	..	..	..	..	..	..	..	..	..	..	..	..
-4	Halifax	a 1415	..	..	..	..	..	..	..	..	..	..	..	..
-4	Halifax	a 1445	..	..	..	..	..	..	..	..	..	..	..	..
-5	Montreal	a 1510	..	1345	1415	..	..	1345	1510	1415	..	..	1345	..
-5	Montreal	d ..	..	1415	..	..	..	1415	..	..	..	..	1415	..
-5	Toronto	a ..	1345	1520	..	1700	1345	1520	..	..	1700	1345	1520	..
-5	Toronto	d ..	1515	..	..	..	1515	..	..	..	1515	..	..	..
-6	Winnipeg	a ..	1635	..	..	..	1635	..	..	..	1635	..	..	..
-7	Edmonton	a ..	..	..	..	..	..	..	..	1540	..	..	..	..
-7	Edmonton	d ..	..	..	..	..	..	..	..	1650	..	..	..	..
-7	Edmonton	a ..	..	..	..	..	..	..	..	1730	..	..	..	..
-7	Edmonton	d ..	..	..	..	..	..	..	..	1800	..	..	..	..
-7	Edmonton	a ..	..	..	..	..	..	..	..	1815	..	..	..	..

All flights  
First Class and  
Economy Class,  
except AC845

Hours + - Gmt	Flight	Fri					Sat				
		DC8	DC8	707	VC10	707	DC8	DC8	707	VC10	DC8
		AC	AC	BA	BA	BA	AC	AC	BA	BA	AC
		845	857	607	567	601	853	857	607	567	845
+1	London Airport Terminal 3	d 1055	1200	..	1315	1515	1655	1200	..	1315	1335
+1	Manchester	d ..	..	1200	..	..	..	1200	..	..	..
+1	Glasgow	a 1205	..	1245	..	..	1805	..	1245	..	1445
+1	Prestwick	d 1235	..	1320	..	..	1840	..	1320	..	1530
+1	Shannon	a 1330	..	M	M	M	..	..	M	M	1625
-5	Montreal	a 1415	..	..	..	..	..	..	..	..	1710
-5	Montreal	d 1430	..	1345	1415	..	..	1345	1415	1725	..
-5	Montreal	a ..	..	1415	..	..	..	1415	..	..	..
-5	Toronto	a ..	1345	1520	..	1700	..	1345	1520	..	..
-5	Toronto	d ..	1515	..	..	..	1905	1635	..	..	..
-6	Winnipeg	a ..	1635	..	..	..	2015	..	..	..	..
-7	Calgary	a ..	..	..	..	..	2110	..	..	..	..
-7	Calgary	d ..	..	..	..	..	2140	..	..	..	..
-8	Vancouver	a ..	..	..	..	..	2155	..	..	..	..

All flights  
First class and  
Economy class

Hours + - Gmt	Flight	Tu	Th	Fr	Sa
		Herald	Herald	Herald	Herald
		BA	BA	BA	BA
		541	541	541	541
+1	Belfast	d 1200	1200	1200	1200
+1	Glasgow	a 1240	1240	1240	1240
+1	Prestwick	a 1240	1240	1240	1240

**BA541 Herald service is operated by British Island Airways for BOAC, and connects at Glasgow Prestwick with BOAC and Air Canada services**

All flights  
First Class and  
Economy Class,  
except AC843; AC847

Hours + - Gmt	Flight	Wed			Thu		
		VC10	DC8	707	DC8	DC8	707
		BA	AC	BA	AC	AC	BA
		567	843	601	859	857	607
+1	London Airport Terminal 3	d 1315	1505	1515	1055	1200	..
+1	Manchester	d ..	..	..	..	..	1200
+1	Glasgow	a ..	..	..	1205	..	1245
+1	Prestwick	d ..	..	..	1240	..	1320
-3½	Gander	a M	..	M	1250	..	..
-4	Halifax	a ..	1620	..	1420	..	M
-4	Halifax	d ..	1735	..	..	..	..
-5	Montreal	a 1415	1800	..	..	..	1345
-5	Montreal	d ..	..	..	..	..	1415
-5	Toronto	a ..	..	1700	..	1345	1520
-5	Toronto	d ..	..	..	..	1515	..
-6	Winnipeg	a ..	..	..	..	1635	..

All flights  
First Class and  
Economy Class,  
except AC849

Hours + - Gmt	Flight	Sun	
		DC8	707
		AC	BA
		857	607
+1	London Airport Terminal 3	d 1200	..
+1	Manchester	d ..	1200
+1	Glasgow	a ..	1245
+1	Prestwick	d ..	1320
-5	Montreal	a ..	M
-5	Montreal	d ..	1345
-5	Montreal	a ..	1415
-5	Toronto	a 1345	1520
-5	Toronto	d 1515	..
-6	Winnipeg	a 1635	..
-8	Vancouver	a ..	..

Traffic restrictions apply to the carriage of passengers over certain sectors. For full details please consult your local BOAC Appointed Travel Agent or any BOAC office

Signs and Symbols

Ø Economy Class only

M Meal

BA BOAC AC Air Canada

In addition to the meals shown, tea and refreshments are also served at appropriate times

All flights  
First class and  
Economy class,  
except AC842, AC844

		Mon			Tue			Wed						
		DC8	707	VC10	DC8	707	DC8	707	DC8	DC8	DC8			
Hours + - Gmt	Flight	AC 852	BA 608	BA 568	AC 856	BA 600	AC 842	BA 608	BA 568	AC 856	BA 600	AC 844	AC 852	AC 858
-8	Vancouver	d 0955	..	..	..	..	..	..	..	..	..	..	0955	..
-7	Calgary	d 1205	..	..	..	..	..	..	..	..	..	..	1205	..
-7	Edmonton	d 1235	..	..	..	..	..	..	..	..	..	..	1235	..
-6	Winnipeg	d 1515	..	..	..	..	..	..	..	..	..	..	1315	..
-5	Toronto	d 1600	..	..	..	..	..	..	..	..	..	..	1400	..
-5	Montreal	d ..	1800	..	2000	2000	..	1800	..	2000	2000	..	1440	..
-4	Halifax	d ..	1900	..	..	..	..	1900	..	..	..	..	1540	..
-3½	Gander	d ..	1930	2210	..	..	2035	1930	2210	..	..	2145	1610	..
+1	Shannon	d ..	..	..	..	..	..	..	..	..	..	..	1830	..
+1	Glasgow	d ..	M	..	..	M	2255	M	..	..	M	..	1915	..
+1	Prestwick	d ..	M	M	..	B	2340	B	M	B	..	..	2100	..
+1	Manchester	d ..	B	B	..	..	..	B	..	..	..	We	2145	..
+1	London Airport Terminal 3	a ..	..	..	..	..	..	..	..	..	..	0915	..	..
		Tu			Tu			We			Th			
		0550	0710	..	..	..	0710	..	..	..	..	1000	..	0620
		0620	0750	..	..	..	0750	..	..	..	..	..	..	0650
		..	0835	..	..	..	0835	..	..	..	..	..	..	..
		0725	..	1020	0845	0845	1000	..	1020	0845	0845	1115	0600	0755

All flights  
First class and  
Economy class,  
except AC844

		Th		Fri			Sat						
		707	DC8	707	VC10	DC8	707	DC8	DC8	707	VC10	DC8	DC8
Hours + - Gmt	Flight	BA 600	AC 852	BA 608	BA 568	AC 856	BA 600	AC 844	AC 852	BA 608	BA 568	AC 856	AC 844
-8	Vancouver	d ..	2015	..	..	..	..	..	1100	..	..	..	..
-6	Winnipeg	d ..	..	..	..	..	..	..	1525	..	..	..	..
-5	Toronto	d ..	..	..	..	..	..	..	1610	..	..	..	..
-5	Montreal	d 2000	..	1800	..	2000	2000	..	..	1800	..	2000	..
		d ..	..	1900	..	..	..	..	..	1900	..	..	..
		d ..	..	1930	2210	..	..	2145	..	1930	2210	..	2145
+1	Shannon	a M	..	B	M	..	M	0915	..	B	..	..	0915
+1	Glasgow	a B	..	Sa	B	..	B	1005	..	Su	B	..	1000
+1	Prestwick	d ..	..	0710	..	..	..	..	..	0710	..	..	1055
+1	Manchester	a ..	..	0750	..	..	..	..	..	0750	..	..	1140
+1	London Airport Terminal 3	a Fr	Fr	0835	Sa	Sa	Sa	..	..	0835	..	..	..
		0845	1420	..	1020	0845	0845	1120	0640	..	1020	0845	1245

All flights  
First class and  
Economy class

		Tu	Th	F	Sa
		Herald	Herald	Herald	Herald
Hours + - Gmt	Flight	BA 542	BA 542	BA 542	BA 542
+1	Glasgow	d 0940	0940	0940	0940
+1	Prestwick	d 1020	1020	1020	1020
+1	Belfast	a 1020	1020	1020	1020

**BA542 Herald service is operated by British Island Airways for BOAC, and connects at Glasgow Prestwick with BOAC and Air Canada services**

All flights  
First class and  
Economy class,  
except AC846

		Wed			Thu					
		707	VC10	DC8	707	DC8	707	VC10	DC8	DC8
Hours + - Gmt	Flight	BA 608	BA 568	AC 856	BA 600	AC 846	BA 608	BA 568	AC 858	AC 856
-5	Toronto	d 1800	..	2000	2000	..	1800	..	..	2000
-5	Montreal	a 1900	..	..	..	..	1900	..	..	..
		d 1930	2210	..	..	2145	1930	2210	..	..
-4	Halifax	d M	M	..	M	..	M	M	1915	..
-3½	Gander	a B	B	..	B	..	B	B	2100	..
		d ..	..	..	..	..	..	..	2145	..
		d ..	..	..	..	..	..	..	..	..
		d Th	..	..	..	..	Fr	..	Fr	..
+1	Glasgow	a 0710	..	..	..	..	0710	..	0620	..
+1	Prestwick	d 0750	..	..	..	..	0750	..	0650	..
+1	Manchester	a 0835	..	..	..	..	0835	..	..	..
+1	London Airport Terminal 3	a ..	Th	Th	Th	Th	..	Fr	Fr	Fr
		1020	0845	0845	0955	..	1020	0755	0845	0845

Sun

All flights  
First class and  
Economy class

		DC8	707	VC10	DC8	707
Hours + - Gmt	Flight	AC 836	BA 608	BA 568	AC 856	BA 600
-5	Toronto	d 0855	1800	..	2000	2000
-5	Montreal	a 0955	1900	..	..	..
		d 1045	1930	2210	..	..
		d ..	M	B	..	..
		d ..	Mo	..	..	..
+1	Glasgow	a ..	0710	M	..	M
+1	Prestwick	d ..	0750	B	..	B
+1	Manchester	a ..	0835	..	..	..
+1	London Airport Terminal 3	a 2255	..	Mo	Mo	Mo
		1020	0845	0845	0845	0845

Traffic restrictions apply to the carriage of passengers over certain sectors. For full details please consult your local BOAC Appointed Travel Agent or any BOAC office

Signs and Symbols

∅ Operates Economy Class only  
B Breakfast M Meal  
BA BOAC AC Air Canada

In addition to the meals shown, tea and refreshments are also served at appropriate times



Daily

Mon

All flights  
First Class and  
Economy Class,  
except BH services

Hours + - Gmt	Flight	BH 101	BH 103	BH 105	BH 107	BH 209	BH 111	AC 766	AC 786	BA 490	BA 490	BA 537	BA 675	BA 505	BA 663
-5	Toronto	d	..	..	..	..	..	..	1315	..	..	..	..	..	..
-5	Montreal	d	..	..	..	..	..	1200	..	..	..	..	..	..	..
-5	New York	a	..	..	..	..	..	1320	1435	..	..	..	..	..	..
		d	..	..	..	..	..	..	..	1445	1440	1730	..	1615	..
-4	Bermuda	a	..	..	..	..	..	..	..	M	M	..	..	M	..
		d	..	..	..	..	..	..	..	1750	1740	..	..	..	..
-5	Freeport	a	..	..	..	..	..	..	..	..	..	..	1815	1900	..
		d	..	..	..	..	..	..	..	..	..	..	..	1945	..
-5	Nassau	a	0800	0955	1215	1520	1645	2000	..	..	..	..	..	..	1830
-5	Miami	a	0845	1040	1300	1605	1730	2045	..	..	..	M	..	M*	1920
-5	Montego Bay	a	..	..	..	..	..	..	..	..	..	..	..	2110	..
		d	..	..	..	..	..	..	..	..	..	..	..	2140	..
-5	Kingston	a	..	..	..	..	..	..	..	..	..	..	..	2210	..
		d	..	..	..	..	..	..	..	..	..	..	..	..	..
-4	Antigua	a	..	..	..	..	..	..	..	..	..	2225	..	..	..
		d	..	..	..	..	..	..	..	..	..	2255	..	..	..
-4	Barbados	a	..	..	..	..	..	..	..	..	..	2355	..	..	..
		d	..	..	..	..	..	..	..	..	..	Dly	..	..	..
-4	Trinidad	a	..	..	..	..	..	..	..	..	..	0025	..	..	..
		d	..	..	..	..	..	..	..	..	..	0110	..	..	..
		d	..	..	..	..	..	..	..	..	..	0200	..	..	..
-3½	Georgetown	a	..	..	..	..	..	..	..	..	..	M	..	..	..
		a	..	..	..	..	..	..	..	..	..	0315	..	..	..

Fri

Sa Sun

All flights  
First Class and  
Economy Class

Hours + - Gmt	Flight	VC10 BA 591	707 BA 505	707 BA 675	707 BA 663	707 BA 669	707 BA 505	707 BA 505	707 BA 663
-5	New York	d	1415	1615	..	..	1615	1615	..
-4	Bermuda	d	..	..	1645	..	1545	M	M
		d	..	M	M	..	..	..	..
-5	Freeport	a	..	..	1815	..	M	1900	..
		d	..	..	..	..	1945	..	..
-5	Nassau	a	..	1905	..	1700	..	1905	..
		d	..	1950	..	..	..	M*	1950
-5	Miami	a	M	M*	..	1830	..	M*	1950
-5	Montego Bay	a	..	2105	..	..	2110	2105	..
		d	..	2135	..	..	2140	2135	..
		d	..	2205	..	..	2210	2205	..
-5	Kingston	a	1950	..	..	..	..	..	..
-4	Barbados	a	..	..	..	..	..	..	..

Tu We Thu

All flights  
First Class and  
Economy Class

Hours + - Gmt	Flight	Tu 707 BA 505	We 707 BA 663	Thu 707 BA 505	Thu 707 BA 663
-5	New York	d	1615	..	1615
-4	Bermuda	d	..	..	M
-5	Freeport	a	M	1900	M
		d	..	1850	1945
-5	Nassau	a	1905	..	..
		a	..	..	..
		a	..	..	..
		a	..	..	..
		a	..	..	..
-5	Miami	d	1950	M*	1830
		a	M*	1930	..
-5	Montego Bay	a	2105	..	2110
		a	..	..	..
-5	Kingston	a	2135	..	2140
		a	2205	..	2210

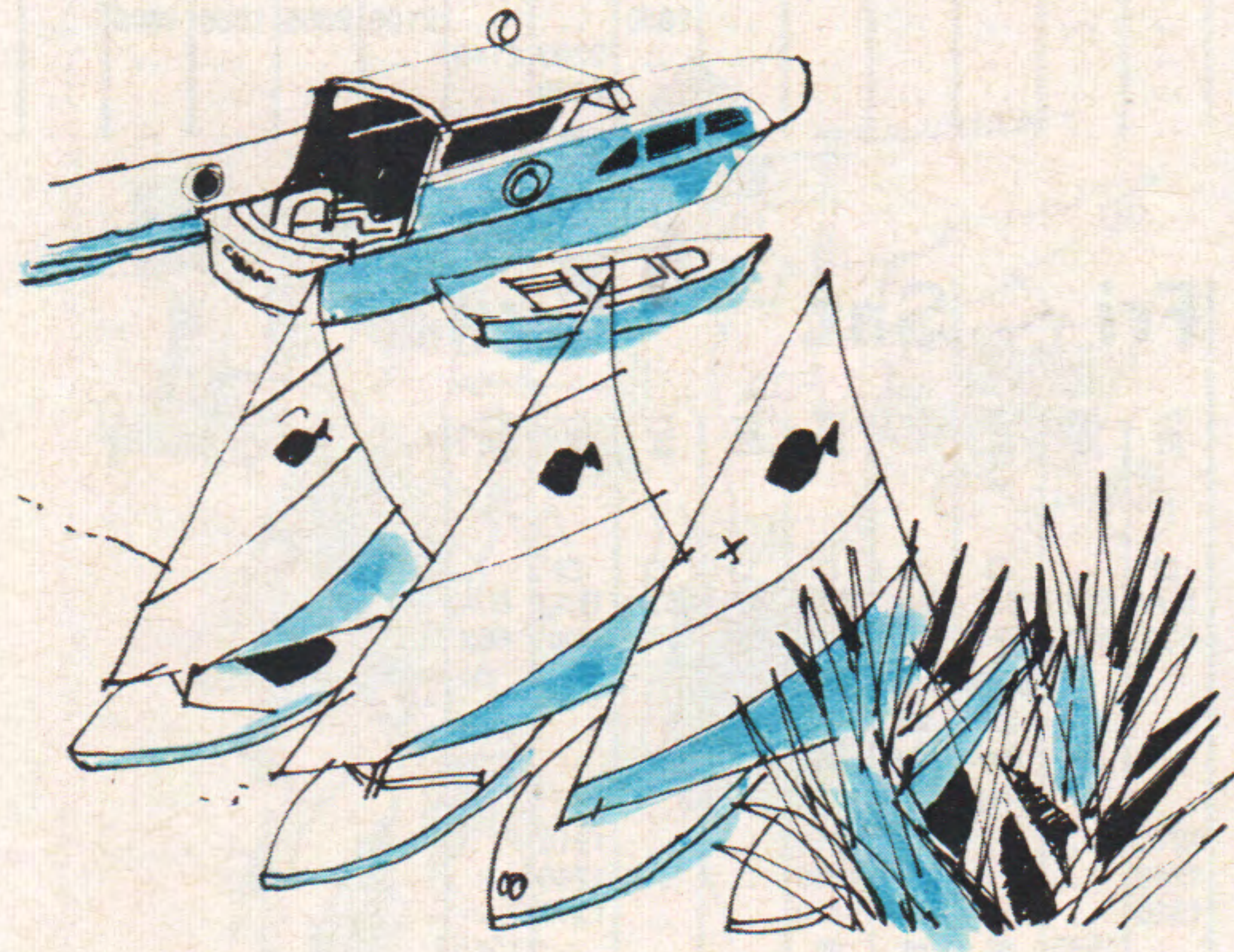

Traffic restrictions apply to the carriage of passengers over certain sectors. For full details please consult your local BOAC Appointed Travel Agent or any BOAC office

Signs and Symbols

- Ø Operates Economy Class only
- Service originates Britain
- AC services connect with BOAC to the Caribbean and South America
- M Meal \* Joining passengers only

BA BOAC AC Air Canada BH Bahamas Airways

111 BAC 111

In addition to the meals shown, tea and refreshments are also served at appropriate times

Daily

All flights  
First Class and  
Economy Class,  
except BH services

Hours + - Gmt	Flight	BH 210	BH 104	BH 106	BH 108	BH 110	BH 112	VC10 538	AC 777	AC 795	VC10 491	747 491	707 500	707 508	707 662
								from 1 Jan			until 31 Dec	from 1 Jan	until 28 Dec	from 4 Jan	
-3½	Georgetown	d	..	..	..	..	..	1030	..	..	..	..	..	..	..
-4	Trinidad	d	..	..	..	..	..	1120	..	..	..	..	..	..	..
-4	Barbados	d	..	..	..	..	..	1210	..	..	..	..	..	..	..
-4	Antigua	d	..	..	..	..	..	1255	..	..	..	..	..	..	..
-4	Kingston	d	..	..	..	..	..	1340	..	..	..	..	..	..	..
-5	Montego Bay	d	..	..	..	..	..	1440	..	..	..	..	..	..	..
-5	Miami	d	0845	1105	1410	1535	1840	2120	M	..	..	..	M	M	1545
-5	Nassau	d	0930	1150	1455	1620	1925	2205	..	..	..	..	1425	1425	1630
-4	Bermuda	d	..	..	..	..	..	..	..	..	1945	1945	M	M	..
-5	New York	a	..	..	..	..	..	1830	..	..	2100	2055	1800	1800	..
-5	Montreal	a	..	..	..	..	..	..	2200	2140	..	..	..	..	..
-5	Toronto	a	..	..	..	..	..	..	2230	2310	..	..	..	..	..

Fri

Sat

Sun

All flights  
First Class and  
Economy Class

Hours + - Gmt	Flight	707 500	707 662	VC10 594	707 500	707 508	707 676	707 670	707 500	707 662
				until 25 Dec	until 26 Dec	from 2 Jan				
-4	Barbados	d	..	2130	..	..	..	..	..	..
-5	Kingston	d	1210	..	1210	1210	..	..	1210	..
-5	Montego Bay	a	1240	..	1240	1240	..	..	1240	..
-5	Miami	d	1310	..	1310	1310	..	..	1310	..
-5	Nassau	a	1545	M	M	M	..	..	1545	..
-5	Freeport	a	1440	..	..	..	..	..	1440	..
-4	Bermuda	a	1525	..	M	M	1545	M	1525	..
-5	New York	a	1805	..	0115	1800	1800	..	1805	..

Tue

Wed

Thu

All flights  
First Class and  
Economy Class

Hours + - Gmt	Flight	707 500	707 508	707 676	707 662	707 500	707 508	707 662	707 500	707 508
		until 29 Dec	from 5 Jan			until 30 Dec	from 6 Jan		until 31 Dec	from 7 Jan
-5	Kingston	d	1210	1210	..	..	1210	1210	..	1210
-5	Montego Bay	a	1240	1240	..	..	1240	1240	..	1240
-5	Miami	d	1310	1310	..	..	1310	1310	..	1310
-5	Nassau	a	M	M	..	..	M	M	1630	1425
-5	Freeport	a	1440	1440	..	1625	1440	1440	..	..
-4	Bermuda	a	1525	1525	M	..	1525	1525	..	M
-5	New York	a	1805	1805	..	..	1805	1805	..	1800



Traffic restrictions apply to the carriage of passengers over certain sectors. For full details please consult your local BOAC Appointed Travel Agent or any BOAC office

Signs and Symbols

- Ø Operate Economy class only
- Service terminates Britain
- Air Canada services connect with BOAC from the Caribbean

BA BOAC AC Air Canada BH Bahamas Airways

111 BAC 111

In addition to the meals shown, tea and refreshments are also served at appropriate times

All flights  
First Class and  
Economy Class

		Mon	Tue	Wed
		VC10	707	707
Hours + - Gmt	Flight	BA 685	BA 661	BA 505
				VC10
		BA 505	BA 537	BA 675
				VC10
		BA 693	BA 699	BA 661
				VC10
		BA 505	BA 505	BA 505
				VC10
		BA 537	BA 537	BA 681
				VC10
+1	London Airport			
	Terminal 3	d		
+1	Manchester	d		
+1	Glasgow	a		
	Prestwick	d		
-5	New York	a		
	Flight			
-4	Bermuda	a		
-5	Miami	a		
	Flight			
-5	Freeport	a		
-5	Nassau	a		
-5	Montego Bay	a		
-5	Kingston	a		
-6	Mexico City	a		
-4	Antigua	a		
-4	Barbados	a		
-4	Trinidad	a		
-3 3/4	Georgetown	a		
-4	Caracas	a		
-5	Lima	a		

All flights  
First class and  
Economy class

		Tu	Th	Fr	Sa
		Herald	Herald	Herald	Herald
Hours + - Gmt	Flight	BA 541	BA 541	BA 541	BA 541
+1	Belfast	d			
+1	Glasgow				
	Prestwick	a			

**BA541 Herald service is operated  
by British Island Airways  
for BOAC, and connects at  
Glasgow Prestwick with BA537**

All flights  
First Class and  
Economy Class

		Wed	Thu	Fri
		707	707	707
Hours + - Gmt	Flight	BA 505	BA 505	BA 505
+1	London Airport			
	Terminal 3	d		
+1	Manchester	d		
+1	Glasgow	a		
	Prestwick	d		
-5	New York	a		
	Flight			
-4	Bermuda	a		
-5	Freeport	a		
-5	Nassau	a		
	Flight			
-5	Miami	a		
-5	Montego Bay	a		
-5	Kingston	a		
-4	Antigua	a		
-4	Barbados	a		
-4	Trinidad	a		
-3 3/4	Georgetown	a		
-4	Caracas	a		
-5	Bogota	a		
-5	Lima	a		

Traffic restrictions apply to the carriage of passengers over certain sectors. For full details please consult your local BOAC Appointed Travel Agent or any BOAC office

### Signs and Symbols

† The call at Lima is subject to governmental approval

M Meal  
\* Joining passengers only

BA BOAC

In addition to the meals shown, tea and refreshments are also served at appropriate times

All flights  
First Class and  
Economy Class

Hours + - Gmt	Flight	Fri				Sat				Sun					
		707	707	707 VC10	VC10	707	VC10	707	707	707	707 VC10	707	VC10	VC10	707
		BA 661	BA 505	BA 505	BA 537	BA 675	BA 697	BA 661	BA 669	BA 505	BA 505	QF 581	BA 537	BA 689	BA 681
				from 1 Jan	from 1 Jan							from 2 Jan	from 2 Jan		
+1	London Airport Terminal 3	d 1130	1300	1300	..	1330	1000	1130	1230	1300	1300	1345	..	1000	1015
+1	Manchester	d ..	..	..	1330	..	..	..	..	..	..	..	1330	..	..
+1	Glasgow Prestwick	a ..	M	M	1415	..	..	..	..	M	M	M	1415	..	..
		d ..	M	M	1455	..	..	..	..	..	..	..	1455	..	M
-5	New York	a M	1450	1450	1610	M	M	M	M	1450	1450	..	1610	..	..
	Flight			BA 537								BA 537			
-4	Bermuda	d ..	1615	1730	1730	..	..	..	..	1615	1730	..	1730	..	..
		d ..	..	..	..	1555	..	..	1455	..	..	1610	..	..	1240
						1645	..	..	1545	M	..	1655	..	..	1330
-5	Freeport	a M	M	M	M	1815	M	M	M	1900	..	..	..	..	..
		d ..	..	..	..	1900	..	..	..	1945	..	..	..	..	..
-5	Miami	a	1500	..	..	..	..	1500	..	..	M	M	M	M	M
	Flight		BA 662												
-5	Nassau	d	1545	..	..	..	..	..	..	..	..	..	..	..	..
		a	1630	1905	..	..	..	..	1700	M*	..	1815	..	..	..
		d	..	1950	..	..	..	..	..	..	..	1900	..	..	..
				M*											
-5	Montego Bay	a	..	2105	..	M	..	..	..	2110	..	..	..	..	..
		d	..	2135	..	..	..	..	..	2140	..	M	..	..	..
-5	Kingston	a	..	2205	..	..	..	..	..	2210	..	..	..	..	1535
-6	Mexico City	a	..	..	..	2110	..	..	..	..	..	2130	..	M	..
		d	..	..	..	..	..	..	..	..	..	2230	..	..	..
		a	..	..	..	..	..	..	..	..	..	2330	..	..	..
-6	Acapulco	a	..	..	..	..	..	..	..	..	..	..	..	..	..
-4	Antigua	a	..	..	2225	2225	..	1330	..	..	..	2225	..	2225	..
		d	..	..	2255	2255	..	1415	..	..	..	2255	..	2255	..
-4	Barbados	a	..	..	2355	2355	..	1515	..	..	..	2355	..	2355	1340
					Sa	Sa						Su		Su	
-4	Trinidad	d	..	..	0025	0025	..	1600	..	..	..	0025	..	0025	1425
		a	..	..	0110	0110	..	1645	..	..	..	0110	..	0110	1510
		d	..	..	0200	0200	..	1735	..	..	..	0200	..	0200	1600
					M	M		M				M		M	
-3 1/2	Georgetown	a	..	..	0315	0315	..	1850	..	..	..	0315	..	0315	1715

Tu Th Fr Sa

All flights  
First class and  
Economy class

Hours + - Gmt	Flight	Tu	Th	Fr	Sa
		Herald	Herald	Herald	Herald
+1	Belfast	d 1200	1200	1200	1200
+1	Glasgow Prestwick	a 1240	1240	1240	1240

BA541 Herald service is operated by British Island Airways for BOAC, and connects at Glasgow Prestwick with BA537

All flights  
First class and  
Economy class

Hours + - Gmt	Flight	707	707	707 VC10	VC10	DC8
		BA 661	BA 505	BA 505	BA 537	VA 711
				from 3 Jan	from 3 Jan	
+1	London Airport Terminal 3	d 1130	1300	1300	..	1520
+1	Madrid	a ..	..	..	..	1720
		d ..	..	..	..	1805
+1	Manchester	d ..	..	..	1330	..
+1	Glasgow Prestwick	a M	M	M	1415	M
		d ..	..	..	1455	..
		a M	..	..	M	..
-5	New York	a ..	1450	1450	1610	..
	Flight			BA 537		
-5	Miami	a	1500	M	..	..
			BA 662			
		d	1545	..	M	M
-5	Nassau	a	1630	1905	..	..
		d	..	1950	..	..
				M*		
-5	Montego Bay	a	..	2105	..	..
		d	..	2135	..	..
-5	Kingston	a	..	2205	..	..
-4	Antigua	a	..	..	2225	2225
		d	..	..	2255	2255
-4	Barbados	a	..	..	2355	2355
					Mo	Mo
		d	..	..	0025	0025
-4	Trinidad	a	..	..	0110	0110
		d	..	..	0200	0200
					M	M
-3 1/2	Georgetown	a	..	..	0315	0315
-4	Caracas	a	..	..	..	2305

Traffic restrictions apply to the carriage of passengers over certain sectors. For full details please consult your local BOAC Appointed Travel Agent or any BOAC office

Signs and Symbols

- M Meal
- \* Joining passengers only
- BA BOAC
- QF Qantas Airways
- VA VIASA

In addition to the meals shown, tea and refreshments are also served at appropriate times

All flights  
First Class and  
Economy Class

		Daily				Mon		Tue		Wed		Thu		
Hours	+ - Gmt	Flight	VC10 747	VC10 707	707	707	707	707	707	707	707	707	VC10	
-3 1/2		Georgetown	d	1030	1030	..	..	..	..	..	..	..	..	
-4		Trinidad	a	1120	1120	..	..	..	..	..	..	..	..	
-4		Barbados	a	1255	1255	..	..	..	..	..	..	..	2040	
-4		Antigua	a	1440	1440	..	..	..	..	..	..	..	2125	
-6		Mexico City	d	..	..	..	..	..	..	..	..	..	2210	
-5		Kingston	a	..	..	..	..	..	..	..	..	..	2310	
-5		Montego Bay	a	..	..	..	..	..	..	..	..	..	2355	
-5		Nassau	a	..	..	1425	1425	1425	..	1455	M	M	M	..
-5		Freeport	a	..	..	1510	1510	1510	..	1830	1540	..	..	..
-5		Miami	a	M	M	M	M	M	M	1920	..	..	1930	..
-4		Bermuda	a	..	..	..	..	..	..	..	..	..	..	..
-5		New York	a	1830	1830	1800	1800	1800	..	M	..	..	..	..
+1		Glasgow	a	M	0855	M	M	0855	..	..	..	M	M	0855
+1		Prestwick	d	B	0935	B	B	0935	B	B	B	B	B	0935
+1		Manchester	a	..	1020	..	..	1020	..	..	..	..	..	1020
+1		London Airport Terminal 3	a	Dly	0835	Tu	Tu	0850	0820	..	0855	1030	0720	0850

		Tu	Th	Fr	Sa
		Herald	Herald	Herald	Herald
Hours	+ - Gmt	Flight	BA 542	BA 542	BA 542
+1		Glasgow	d	0940	0940
+1		Prestwick	a	1020	1020
+1		Belfast	a	0940	0940

BA542 Herald service is operated by British Island Airways for BOAC, and connects at Glasgow Prestwick with BA538

All flights  
First Class and  
Economy Class

		Wed				Thu						
Hours	+ - Gmt	Flight	VC10	707	707	707	707	707	707	707	707	VC10
-5		Lima	d	1030	..	..	..	..	..	..	..	..
-4		Caracas	a	1540	..	..	..	..	..	..	..	..
-3 1/2		Georgetown	d	..	..	..	..	..	..	..	..	1810
-4		Trinidad	a	..	..	..	..	..	..	..	..	1900
-4		Barbados	a	1725	..	..	..	..	..	..	..	1950
-4		Antigua	a	1810	..	..	..	..	..	..	..	2100
-5		Kingston	d	..	1210	1210	1210	1815	..	1210	1210	1210
-5		Montego Bay	a	..	1240	1240	1240	..	..	1240	1240	1240
-5		Nassau	a	M	M	M	M	M	..	1425	1425	1425
-5		Freeport	a	..	1440	1440	1440	..	..	1310	1310	1310
-5		Miami	a	..	1525	1525	1525	1850	..	M	M	M
-4		Bermuda	a	..	..	..	..	..	..	..	..	..
-5		New York	a	..	1805	1805	1805	..	..	1800	1800	1800
+1		Glasgow	a	..	M	M	0855	B	B	M	M	0855
+1		Prestwick	d	B	B	B	0935	..	..	B	B	0935
+1		Manchester	a	..	..	1020	..	..	..	..	..	1020
+1		London Airport Terminal 3	a	0705	0850	0820	..	1030	1030	0850	0820	..

Traffic restrictions apply to the carriage of passengers over certain sectors. For full details please consult your local BOAC Appointed Travel Agent or any BOAC office

Signs and Symbols

- BA500 renumbered BA508 from 1 January
- † The call at Lima is subject to governmental approval
- B Breakfast
- M Meal
- BA BOAC

In addition to the meals shown, tea and refreshments are also served at appropriate times

All flights  
First Class and  
Economy Class

		Fri				Sat								
Hours + - Gmt	Flight	VC10	707	707 747	707 VC10	707	707	VC10	707	VC10	707	707	707 VC10	DC8
		BA 692	BA 500	BA 500	BA 500	QF 580	BA 663	BA 594	BA 676	BA 696	BA 500	BA 508	BA 500	VA 710
			until 25 Dec	from 1 Jan			until 25 Dec				until 26 Dec	from 2 Jan		
-5	Lima	d	..	..	..	..	..	..	..	†	..	..	..	..
-5	Bogota	a	..	..	..	..	..	..	..	†	..	..	..	..
		d	..	..	..	..	..	..	..	†	..	..	..	..
-4	Caracas	a	..	..	..	..	..	..	..	†	..	..	..	..
		d	..	..	..	..	..	..	..	†	..	..	..	..
-4	Trinidad	d	1730	..	..	..	..	..	..	..	..	..	..	..
-4	Barbados	a	1815	..	..	..	..	..	..	..	..	..	..	..
		d	1900	..	..	..	..	..	..	..	..	..	..	1730
-6	Mexico City	d	..	..	..	1405	..	..	..	..	..	..	..	..
-5	Kingston	d	..	1210	1210	1210	..	..	..	..	1210	1210	1210	..
-5	Montego Bay	a	..	1240	1240	M	..	..	..	..	1240	1240	1240	..
		d	..	1310	1310	1310	..	..	..	..	1310	1310	1310	..
-5	Nassau	a	M	M	M	M	1805	..	M	M	M	1425	1425	1425
		d	..	..	..	1850	1830	..	..	..	..	1510	1510	1510
-5	Freeport	a	..	1440	1440	1440	..	..	..	..	..	..	..	..
		d	..	1525	1525	1525	M	..	..	..	..	..	..	..
-5	Miami	a	..	..	..	..	1920	..	M	..	..	..	..	..
		d	..	..	..	..	..	..	..	..	..	..	..	..
		Flight					BA 664							
-4	Bermuda	d	..	M	M	M	..	2030	..	..	..	M	M	..
		a	..	..	..	..	2150	..	..	1850	..	..	..	..
		d	..	..	..	..	2235	M	Sa	1945	..	..	..	..
-5	New York	a	..	1805	1805	1805	..	..	0115	..	..	1800	1800	1800
		Flight						B						BA 538
		d	..	2000	2000	2030	..	..	1000	..	..	2000	1930	2030
+1	Glasgow	a	..	..	..	0855	..	..	..	..	..	..	..	0855
	Prestwick	d	..	M	M	0935	..	..	M	..	M	M	0935	..
+1	Manchester	a	..	..	..	1020	..	..	..	..	..	..	..	1020
+1	Madrid	a	B	B	B	..	B	B	M	B	B	B	B	..
		d	..	..	..	..	..	..	..	..	..	..	..	0755
+1	London Airport	a	Sa	Sa	Sa	..	Sa	Sa	..	Su	Su	Su	Su	..
	Terminal 3	a	0755	0850	0835	..	1020	1030	2250	0720	0755	0850	0820	.. 1030

All flights  
First class and  
Economy class

Hours + - Gmt	Flight	Tu	Th	Fr	Sa
+1	Glasgow	Herald	Herald	Herald	Herald
	Prestwick	BA 542	BA 542	BA 542	BA 542
+1	Belfast	0940	0940	0940	0940
		1020	1020	1020	1020

**BA542 Herald service is operated  
by British Island Airways  
for BOAC, and connects at  
Glasgow Prestwick with BA538**

All flights  
First Class and  
Economy Class

		Sat			Sun					
Hours + - Gmt	Flight	707	707	VC10	707	707 747	707 VC10	707	707	VC10
		BA 664	BA 670	BA 690	BA 500	BA 500	BA 500	BA 663	BA 680	BA 698
					until 27 Dec	from 3 Jan				
-3½	Georgetown	d	..	..	2115	..	..	..	..	1945
					M	..	..	..	..	M
-4	Trinidad	a	..	..	2205	..	..	..	..	2035
		d	..	..	2255	..	..	..	..	2125
-4	Barbados	a	..	..	..	..	..	..	..	2210
		d	..	..	..	..	..	..	..	2255
-4	Antigua	a	..	..	Su	..	..	..	..	..
		d	..	..	0005	..	..	..	..	..
		d	..	..	0050	..	..	..	..	..
-5	Kingston	d	..	..	..	1210	1210	1210	..	1815
-5	Montego Bay	a	..	..	..	1240	1240	1240	..	..
		d	..	..	..	1310	1310	1310	..	..
-5	Nassau	d	..	..	..	M	M	M	1830	M
-5	Freeport	a	..	..	..	1440	1440	1440	..	..
		d	..	..	..	1525	1525	1525	..	..
-5	Miami	a	..	M	M	..	..	..	..	..
									..	1920
		Flight							BA 664	
-4	Bermuda	d	2030	..	..	..	..	..	2030	..
		a	..	2300	..	M	M	M	..	2200
		d	..	2355	..	..	..	..	..	2255
-5	New York	a	M	..	..	1805	1805	1805	M	..
		Flight								BA 538
		d	..	..	..	2000	2000	2030	..	..
										M Mo
+1	Glasgow	a	..	..	..	M	M	0855	..	..
	Prestwick	d	B	B	B	B	B	0935	B	B
+1	Manchester	a	..	..	..	..	..	1020	..	..
+1	London Airport	a	Su	Su	..	Mo	Mo	..	Mo	Mo
	Terminal 3	a	1030	1130	1330	0850	0835	..	1030	1030 1150

Traffic restrictions apply to the carriage of passengers over certain sectors. For full details please consult your local BOAC Appointed Travel Agent or any BOAC office

### Signs and Symbols

■ **BA500 renumbered BA508 from 1 January**

† The call at Lima is subject to governmental approval

B Breakfast M Meal

\* Joining passengers only

BA BOAC QF Qantas Airways

VA VIASA

In addition to the meals shown, tea and refreshments are also served at appropriate times

All flights  
First Class and  
Economy Class

		Mon					Tue									
		VC10	IL62	707	Trident	707	VC10	707	707	VC10	VC10	707	707	707		
Hours +	- Gmt	Flight	EC	SU	AI	BE	BA	BA	QF	AI	BA	BA	WT	AI	BA	BA
+1		<b>London Airport</b> Terminal 3	d 0900	1025	1030	1050	1130	1615	1730	1800	1830	2015	2315	1030	1040	1130
+1		<b>Paris</b>	a ..	..	..	..	M§	..	..	1905	..	..	..	1135	..	..
+1		<b>Frankfurt-on-Main</b>	a ..	..	..	..	1255	..	..	..	M	M	..	M	M§	1255
+1		<b>Prague</b>	a ..	..	1220	..	..	..	..	..	..	..	..	..	..	..
+1		<b>Zurich</b>	a ..	..	..	..	..	1740	..	..	..	..	Tu	1315	..	..
+1		<b>Rome</b>	a 1115	..	1455	..	..	..	1945	..	..	2230	0130	..	..	..
+3		<b>Moscow</b>	a ..	1555	..	1615	..	..	..	..	..	..	..	..	1610	..

All flights  
First Class and  
Economy Class

		Wed					Thu									
		IL62	707	VC10	707	VC10	VC10	707	707	IL62	707	707	707	707	707	
Hours +	- Gmt	Flight	SU	BA	BA	QF	EC	BA	AI	WT	SU	AI	BA	BA	QF	BA
+1		<b>London Airport</b> Terminal 3	d 1210	1545	1615	1730	1900	2015	2100	2315	1025	1030	1040	1130	1530	1615
+1		<b>Amsterdam</b>	a ..	..	..	..	..	M	2200	..	..	..	..	M	..	..
+1		<b>Frankfurt-on-Main</b>	a ..	..	..	..	..	2140	..	..	..	1150	M	1255	..	M
+1		<b>Zurich</b>	a ..	..	1740	..	..	..	..	..	..	..	..	..	..	1740
+1		<b>Geneva</b>	a ..	..	..	..	..	2359	Th	..	..	..	..	..	..	..
+1		<b>Rome</b>	a ..	1800	..	2115	2115	..	..	0130	..	1415	..	..	1745	..
+3		<b>Moscow</b>	a 1740	..	..	..	..	..	..	1555	..	..	1610	..	..	..

All flights  
First Class and  
Economy Class

		Fri					Sat									
		707	707	VC10	707	VC10	707	Trident	707	VC10	707	VC10	707	VC10	707	
Hours +	- Gmt	Flight	BA	QF	BA	AI	EC	AI	BE	BA	BA	BA	EC	QF	BA	AI
+1		<b>London Airport</b> Terminal 3	d 1615	1730	2015	2100	2215	1030	1050	1130	1200	1615	1715	1730	1930	2100
+1		<b>Amsterdam</b>	a ..	..	..	..	..	..	..	..	..	..	..	1835	..	2200
+1		<b>Paris</b>	a ..	..	..	..	..	1135	..	..	..	M	1820	..	M	..
+1		<b>Frankfurt-on-Main</b>	a ..	..	M	2220	..	1325	..	1255	..	..	..	..	..	..
+1		<b>Zurich</b>	a 1740	..	..	2335	..	..	..	..	1325	1740	2010	..	..	..
+1		<b>Geneva</b>	a ..	..	..	..	..	..	..	..	..	..	..	..	..	2359
+1		<b>Rome</b>	a ..	1945	2230	..	..	..	..	..	..	..	..	..	2145	..
+3		<b>Moscow</b>	a ..	..	..	..	..	1615	..	..	..	..	..	..	..	..

BE services depart London Airport Terminal 1  
SU (Aeroflot) services depart London Airport Terminal 2

AE service is operated for Air Ceylon by BOAC

In addition to the meals shown, tea and refreshments are also served at appropriate times

All flights  
First Class and  
Economy Class

		Tue					Wed							
		VC10	VC10	VC10	707	VC10	VC10	707	VC10	707	VC10	707	VC10	707
Hours +	- Gmt	Flight	GH	BA	AE	BA	BA	EC	AI	BA	AI	EC	BA	BA
			707	003	118	714	043	713	122	023	104	703	916	916
+1		<b>London Airport</b> Terminal 3	d 1230	1515	1545	1615	1830	1900	1930	2015	1030	1115	1130	1130
+1		<b>Paris</b>	a ..	..	..	..	..	..	..	M	1135	1220	M§	..
+1		<b>Frankfurt-on-Main</b>	a ..	..	..	M	M	..	..	2050	2140	1325	..	1255
+1		<b>Zurich</b>	a ..	1640	..	1740	1955	..	..	..	..	..	..	..
+1		<b>Rome</b>	a 1445	..	1800	..	..	2115	2315	..	..	..	..	..

All flights  
First Class and  
Economy Class

		Thu					Fri						
		707	707	VC10	VC10	707	707	Trident	707	IL62	VC10	707	707
Hours +	- Gmt	Flight	AI	QF	EC	BA	AI	AI	BE	BA	SU	BA	QF
+1		<b>London Airport</b> Terminal 3	d 1700	1730	1900	2015	2045	1030	1050	1130	1210	1515	1530
+1		<b>Amsterdam</b>	a ..	1835	..	..	2145	..	..	..	..	..	..
+1		<b>Brussels</b>	a ..	..	..	M	2145	..	..	M§	..	..	..
+1		<b>Frankfurt-on-Main</b>	a ..	..	2035	..	..	..	..	1255	..	..	..
+1		<b>Prague</b>	a ..	..	..	..	..	1220	..	..	..	..	..
+1		<b>Zurich</b>	a ..	..	..	..	..	..	..	..	..	1640	..
+1		<b>Geneva</b>	a ..	..	..	..	2340	..	..	..	..	..	..
+1		<b>Vienna</b>	a ..	..	..	..	..	..	..	..	..	..	1725
+1		<b>Rome</b>	a ..	..	..	2230	..	1455	..	..	..	..	..
+3		<b>Moscow</b>	a 2240	..	..	..	..	1615	..	1740	..	..	..

All flights  
First Class and  
Economy Class

		Sun										
		IL62	707	707	VC10	707	707	707	707	VC10	VC10	
Hours +	- Gmt	Flight	SU	AI	BA	GH	QF	BA	AI	QF	EC	BA
			180	112	924	703	762	724	512	742	717	033
+1		<b>London Airport</b> Terminal 3	d 0950	1030	1130	1230	1530	1615	1700	1730	1900	2015
+1		<b>Paris</b>	a ..	1135	M§	..	..	..	..	..	..	..
+1		<b>Frankfurt-on-Main</b>	a ..	1325	1255	..	..	..	..	..	2035	2140
+1		<b>Zurich</b>	a ..	..	..	..	..	1740	..	..	..	..
+1		<b>Vienna</b>	a ..	..	..	..	..	..	..	1925	..	..
+1		<b>Rome</b>	a ..	..	1525	1445	1745	..	..	..	2310	..
+3		<b>Moscow</b>	a 1520	..	..	..	..	..	2240	..	..	..

### Signs and Symbols

M Meal § Economy Class passengers only

IL62 Ilyushin 62

BA BOAC QF Qantas Airways EC East African Airways  
AE Air Ceylon BE British European Airways AI Air-India  
WT Nigeria Airways SU Aeroflot GH Ghana Airways

All flights  
First Class and  
Economy Class,  
except BA309

Hours + - Gmt	Flight	Mon					Tue									
		VC10	VC10	707	707	707	VC10	707	VC10	Trident	VC10	VC10	707	707		
		BA 034	EC 714	BA 725	AI 101	BA 925	QF 743	BA 309	AI 121	GH 702	BE 671	BA 022	EC 708	BA 713	QF 731	
+3	Moscow	d	..	..	..	..	..	..	..	..	1730	..	..	..	..	
+1	Rome	d	..	0615	0840	..	..	1005	..	1255	1630	..	..	0440	..	
+1	Vienna	d	..	..	..	..	..	..	..	..	..	..	..	..	0850	
+1	Geneva	d	..	..	..	0815	..	..	..	..	..	..	..	..	..	
+1	Zurich	d	..	..	..	..	..	..	..	..	1330	..	..	..	..	
+1	Frankfurt-on-Main	d	0710	..	..	..	1005	..	..	..	..	..	..	0710	0715	
+1	Paris	d	..	..	..	1015	..	..	..	..	..	..	..	..	..	
+1	Brussels	d	B	..	B	..	..	..	..	..	..	..	B	..	B	
+1	London Airport Terminal 3	a	0835	0840	1055	1115	1130	1230	1500	1640	1745	1900	0835	0850	0950	1105

All flights  
First Class and  
Economy Class

Hours + - Gmt	Flight	Wed				Thu									
		707	707	IL62	707	707	707	707	VC10	VC10	VC10	707	707	707	707
		AI 105	BA 915	SU 003	BA 861	AI 125	WT 906	BA 046	BA 006	BA 026	QF 755	QF 735	AI 107	AI 507	
+3	Moscow	d	..	..	1250	1720	..	..	..	..	..	..	..	1330	
+1	Rome	d	..	0955	..	..	1815	..	..	0545	0650	..	0745	..	
+1	Zurich	d	..	..	..	1550	..	..	2015	2130	..	..	..	..	
+1	Frankfurt-on-Main	d	0900	M	..	..	..	..	M	..	M	..	1015	..	
+1	Paris	d	1045	..	..	..	..	..	..	..	..	..	..	..	
+1	Amsterdam	d	..	..	..	1800	..	..	..	..	0905	..	..	..	
+1	London Airport Terminal 3	a	1145	1210	1430	1900	1900	2030	2145	2300	0800	0915	1005	1140	1515

All flights  
First Class and  
Economy Class

Hours + - Gmt	Flight	Sat			Sun										
		VC10	707	707	Trident	707	IL62	VC10	VC10	VC10	707	707	707		
		EC 718	QF 759	QF 739	AI 111	BE 671	AI 131	SU 208	BA 032	EC 716	BA 074	BA 723	QF 741	BA 923	
+3	Moscow	d	..	..	..	1730	..	1815	..	..	..	..	..	..	
+1	Rome	d	..	..	0620	0745	..	..	..	0615	..	..	0810	..	
+1	Vienna	d	..	0745	..	..	..	..	..	..	..	..	..	..	
+1	Geneva	d	..	..	..	..	..	1645	..	..	..	..	..	..	
+1	Zurich	d	..	..	..	..	..	..	..	..	0645	..	..	0940	
+1	Frankfurt-on-Main	d	0735	..	..	1015	..	..	..	..	..	0800	0855	M	
+1	London Airport Terminal 3	a	0910	1000	1035	1140	1900	1930	1955	0815	0840	0925	1020	1035	1110

SU (Aeroflot) services depart London Airport Terminal 2  
BE services arrive London Airport Terminal 1

AE service is operated for Air Ceylon by BOAC

In addition to the meals shown, tea and refreshments are also served at appropriate times

All flights  
First Class and  
Economy Class

Hours + - Gmt	Flight	Tue				Wed						
		707	707	707	707	IL62	VC10	VC10	VC10	707	707	
		BA 933	AI 103	BA 913	AI 123	SU 179	BA 044	BA 024	EC 720	QF 733	BA 715	
+3	Moscow	d	..	..	..	1835	..	..	..	..	..	
+1	Rome	d	0700	..	..	..	..	..	0615	0740	..	
+1	Zurich	d	..	..	..	..	..	2025	0645	..	0950	
+1	Prague	d	..	0800	..	..	..	..	..	..	..	
+1	Frankfurt-on-Main	d	..	..	..	..	..	..	..	..	..	
+1	Paris	d	B	..	M	1710	..	M	B	..	B	
+1	London Airport Terminal 3	a	0915	1125	1415	1810	2015	2155	0815	0840	1005	1120

All flights  
First Class and  
Economy Class

Hours + - Gmt	Flight	Thu			Fri							
		707	IL62	707	VC10	707	707	707	707	VC10	707	Trident
		AI 127	SU 208	WT 908	GH 706	BA 719	AI 109	BA 919	AI 129	EC 712	BA 861	BE 671
+3	Moscow	d	..	1815	..	..	..	..	..	..	1720	1730
+1	Rome	d	..	..	1815	0645	..	..	..	1635	..	..
+1	Geneva	d	1645	..	..	..	..	..	..	..	..	..
+1	Zurich	d	..	..	..	0920	..	..	..	..	..	..
+1	Prague	d	..	..	..	..	..	..	..	..	..	..
+1	Frankfurt-on-Main	d	..	..	..	..	..	..	0800	..	..	..
+1	Paris	d	1830	..	..	..	B	1045	..	1215	1615	M
+1	Amsterdam	d	..	..	..	..	..	..	..	1800	..	..
+1	London Airport Terminal 3	a	1930	1955	2030	0900	1050	1145	1340	1900	1900	1900

All flights  
First Class and  
Economy Class

Hours + - Gmt	Flight	Sun						
		707	707	IL62	707	VC10	VC10	
		QF 761	AI 115	SU 003	AI 515	EC 728	AE 117	
+3	Moscow	d	..	..	1250	1330	..	
+1	Rome	d	..	0745	..	..	1920	
+1	Zurich	d	..	0955	..	..	..	
+1	Amsterdam	d	1035	..	..	..	M	
+1	Paris	d	..	..	..	1830	..	
+1	London Airport Terminal 3	a	1135	1135	1430	1515	1935	2135

**Signs and Symbols**

Ø Operates Economy Class only

B Breakfast M Meal

IL62 Ilyushin 62

BA BOAC QF Qantas Airways EC East African Airways  
AE Air Ceylon BE British European Airways AI Air-India  
WT Nigeria Airways SU Aeroflot GH Ghana Airways



All flights  
First Class and  
Economy Class

Hours + - Gmt	Flight	IR 727	SV 707	AI 707	BA VC10	BA 707	BA VC10	ME 707	ME CV990	BA 707	BA VC10	QF 707	AI 707	AE Trident
+1	London Airport Terminal 3	d 0945	1000	1030	1115	1130	1145	1230	..	1545	1615	1730	1800	..
+1	Frankfurt-on-Main	a d ..	..	..	..	1255	..	..	..	..	..	..	..	..
+1	Paris	a d 1040	..	..	..	1340	..	..	..	..	..	..	1905	..
+1	Zurich	a d 1130	..	..	..	M‡	..	..	..	..	..	..	1950	..
+1	Prague	a d ..	..	..	..	M‡	..	..	..	..	1740	..	..	..
+1	Rome	a d ..	..	1220	..	..	..	..	..	..	1825	..	..	..
+1	Rome	a d 1400	..	1300	..	..	..	..	..	..	..	..	..	..
+2	Istanbul	a d 1445	..	1455	M	1525	M	..	..	M	M	1945	..	..
+2	Istanbul	a d 1650	..	1540	..	1610	..	..	..	..	..	2030	..	..
+2	Cairo	a d ..	..	1935	..	1720	..	..	..	..	..	..	..	..
+2	Cairo	a d ..	..	2020	..	1805	..	..	..	..	..	..	Tu	..
+2	Beirut	a d ..	..	..	1645	..	..	1800	..	2115	..	..	0100	..
	Flight							ME 400						
+3	Baghdad	a d ..	..	..	1730	..	M	1900	1930	2200	..	..	0145	..
+3	Kuwait	a d ..	..	..	..	2100	..	..	..	..	..	..	..	..
+3	Jeddah	a d ..	..	..	..	2145	..	..	..	..	..	..	..	..
+3	Jeddah	a d ..	1810	..	M	M	M*	..	..	..	..	..	..	..
+3	Riyadh	a d ..	1930	..	..	..	..	..	..	..	..	..	..	..
+3	Dhahran	a d ..	2045	..	..	..	..	..	2245	..	..	..	..	..
+3	Dhahran	a d ..	..	..	..	..	..	..	2330	..	Tu	..	..	..
+3½	Teheran	a d 2130	..	..	..	..	..	..	..	..	0145	..	..	..
+3½	Abadan	a d ..	..	..	2105	..	..	..	..	..	0230	..	..	..
+4	Bahrain	a d ..	..	..	2150	..	Tu	..	Tu	..	..	Tu	..	..
+4	Bahrain	a d ..	..	..	M	..	0015	..	0050	..	..	0415	..	..
+4	Abu Dhabi	a d ..	..	..	2340	..	0100	..	..	..	..	0515	..	..
+5	Karachi	a d ..	..	..	Tu	Tu	M	..	..	B	B	..	..	Tu
+5	Karachi	a d ..	..	..	0025	0240	0410	..	..	..	..	..	..	1345
+5½	Delhi	a d ..	..	..	..	..	..	..	..	Tu	..	..	1010	..
+5½	Delhi	a d ..	..	..	..	..	..	..	..	0625	..	..	1045	..
+5½	Bombay	a d ..	..	Tu	..	..	..	..	..	..	..	..	1230	1540
+5½	Bombay	a d ..	..	0510	0425	..	..	..	..	..	..	..	1625	..
+5½	Calcutta	a d ..	..	..	..	..	..	..	..	..	0855	1115	..	1830
+5½	Colombo	a d ..	..	..	..	..	..	..	..	..	..	..	..	..
+5½	Colombo	a d ..	..	..	..	..	..	..	..	..	..	..	..	..

For services to the Far East, Australia and New Zealand see pages 62-69

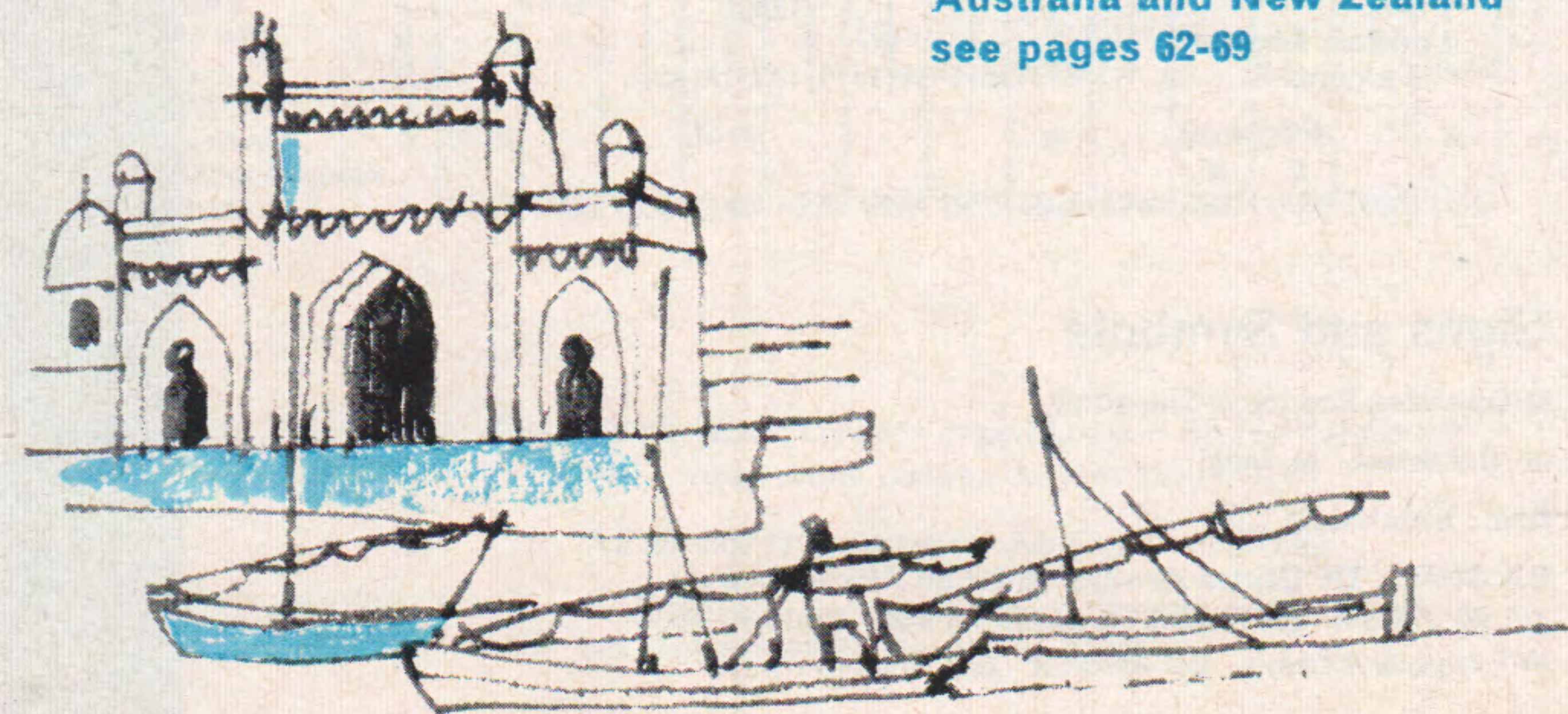

All flights  
First Class and  
Economy Class

Hours + - Gmt	Flight	IR 707	AI 707	AI 707	BA VC10	BA 707	BA VC10	ME 707	AE VC10	BA 707
+1	London Airport Terminal 3	d 0945	..	1030	1115	1130	1215	1230	1545	1615
+1	Frankfurt-on-Main	a d 1100	..	..	..	1255	..	..	..	..
+1	Paris	a d 1145	..	..	..	1340	..	..	..	..
+1	Paris	a d ..	..	1135	M	M‡*	..	..	..	M
+1	Zurich	a d ..	..	1215	..	..	..	..	..	..
+1	Zurich	a d ..	..	1315	..	M‡	M	..	..	1740
+1	Rome	a d ..	..	1400	..	..	..	..	..	1825
+1	Rome	a d ..	..	..	..	..	..	..	..	1940
+2	Tel Aviv	a d ..	..	..	..	..	1745	..	..	1800
+2	Tel Aviv	a d ..	..	..	..	..	1830	..	..	1845
+2	Beirut	a d ..	..	1840	1645	1825	..	1800	M	..
	Flight							ME 436		
+3	Kuwait	a d ..	..	1945	1730	1910	M	1930	..	..
+3	Kuwait	a d ..	..	..	M	..	..	..	..	..
+3½	Teheran	a d 1900	..	..	2025	..	..	..	..	..
+3½	Teheran	a d ..	1915	..	2110	..	..	..	..	..
+4	Bahrain	a d ..	..	..	..	..	2300	..	..	..
+4	Bahrain	a d ..	2110	..	M	M	2345	..	..	..
+4	Bahrain	a d ..	..	..	..	..	..	2350	B	M
+4	Dubai	a d ..	2155	..	..	..	M	0035	..	..
+4	Dubai	a d ..	2250	..	..	..	..	0125	..	..
+5	Karachi	a d ..	2335	..	0015	..	..	..	We	We
+5	Karachi	a d ..	..	..	..	..	..	..	0515	0655
+5½	Delhi	a d ..	We	We	..	We	We	..	0600	0740
+5½	Bombay	a d ..	0330	0400	0410	..	..	..	B	B
	Flight				AI 102A					
+5½	Colombo	a d ..	..	0615	..	..	..	..	..	..
+5½	Colombo	a d ..	..	..	..	..	..	..	..	..
+5½	Colombo	a d ..	..	..	..	..	..	..	0945	..
+5½	Colombo	a d ..	..	..	..	..	..	..	..	1055

AE 118 service is operated by BOAC for Air Ceylon

Traffic restrictions apply to the carriage of passengers over certain sectors. For full details please consult your local BOAC Appointed Travel Agent or any BOAC office

### Signs and Symbols

B Breakfast M Meal § Economy Class passengers only  
‡ First Class passengers only \* Joining passengers only  
BA BOAC QF Qantas Airways AE Air Ceylon AI Air India  
ME Middle East Airlines SV Saudi Arabian Airlines  
IR Iran National Airlines

CV990 Convair 990

In addition to the meals shown, tea and refreshments are also served at appropriate times

All flights  
First Class and  
Economy Class,  
except QF752

		Tue			Wed										
		707	707	707	CV990	727	707	707	Trident	VC10	VC10	707	707	707	707
		Ø	QF	AI	ME	IR	SV	AI	AE	BA	BA	BA	BA	ME	BA
Hours + - Gmt	Flight	752	732	122	422	738	784	104	324	212	204	916	316	202	756
+1	London Airport Terminal 3	d 1700	1730	1930	..	0945	1000	1030	..	1100	1115	1130	1200	1230	1245
+1	Paris	d ..	..	..	..	1040	..	1135	..	..	..	M §	..	..	..
+1	Frankfurt-on-Main	d ..	1850	2050	..	1130	..	1215	..	..	..	..	..	..	..
+1	Rome	d ..	1935	2135	..	1115	1325	1410	..	M	M	1255	..	..	M
+1		d ..	..	2315	..	1400	..	..	..	1315	..	..	..	..	..
+2	Athens	d ..	..	We 0001	..	1445	..	..	..	1400	..	M §*	..	..	..
+2	Istanbul	d 2125	..	..	..	..	..	..	..	..	..	..	M	..	..
+2	Tel Aviv	d 2225	..	..	..	1650	..	..	..	..	..	M ‡	..	..	..
+2	Beirut	d ..	..	..	..	1720	..	..	..	..	..	1830	1730	..	..
+2		d ..	..	..	..	..	..	..	..	..	..	1915	1815	..	..
+2		d ..	..	..	..	..	..	..	..	M	1645	..	..	1800	1815
		Flight													
+2	Damascus	d ..	We 0025	..	1045	..	..	..	..	..	1730	..	..	1900	1900
+3	Kuwait	d ..	0110	..	..	..	..	..	..	..	M	..	..	..	..
+3	Jeddah	d ..	..	..	..	..	..	2120	..	..	2025	..	..	2155	..
+3	Riyadh	d ..	..	..	..	1915	..	2210	..	..	2110	..	..	..	..
+3	Dhahran	d ..	..	..	..	2030	..	..	..	..	M	M	..	M	..
+3		d ..	..	..	1400	2145	..	..	..	..	..	..	..	..	..
+3½	Teheran	d We 0315	..	..	1445	..	..	..	..	2045	M	..	..	..	..
+4	Doha	d 0430	..	..	1620	..	..	..	..	2130	..	2345	2245	..	..
+4	Bahrain	d ..	0525	..	..	..	..	..	..	..	..	Th 0030	..	..	..
+4	Abu Dhabi	d ..	..	..	..	..	..	..	..	2255	..	2330	..	..	..
+5	Karachi	d ..	..	..	..	..	..	..	..	..	0015	..	..	..	..
+5½	Delhi	d 0940	..	1150	..	..	..	..	..	..	0305	..	..	..	Th 0325
+5½	Bombay	d ..	..	1230	..	..	Th	0400	..	..	..	0600	..	..	..
		Flight													
+5½	Madras	d ..	..	..	..	..	AI 104A	0610	Th	..	..	..	..	..	..
+5½	Colombo	d ..	..	..	..	..	..	1045	..	..	..	..	..	..	..
+5½	Madras	d ..	..	..	..	..	0745	1150	..	..	..	..	..	..	..

For services to the Far East,  
Australia and New Zealand  
see pages 62-69



All flights  
First Class and  
Economy Class

		Wed						Thu					
		CV990	CV990	VC10	707	VC10	707	707	707	707	707	707	707
		ME	ME	GF	BA	BA	QF	AI	IR	AI			
Hours + - Gmt	Flight	434	424	002	796	936	734	124	726	106			
+1	London Airport Terminal 3	d ..	..	1330	1545	1615	1730	2100	0945	1030			
+1	Amsterdam	d ..	..	..	..	..	..	2200	..	..			
+1		d ..	..	..	..	..	..	2245	..	..			
+1	Frankfurt-on-Main	d ..	..	..	..	..	1850	..	1100	1150			
+1	Zurich	d ..	..	..	..	1740	..	..	..	..			
+1		d ..	..	..	..	1825	..	..	..	..			
+1	Geneva	d ..	..	..	..	..	..	2359	1240	..			
+1		d ..	..	..	..	..	..	Th 0045	1325	..			
+1	Rome	d ..	..	..	1800	M	2115	..	..	1415			
+2	Beirut	d ..	..	M	1845	..	2200	..	..	1500			
+3½	Teheran	d 1930	2000	..	..	Th	..	..	..	1900			
+4	Bahrain	d 2350	..	..	..	M	..	Th 0915	2045	..			
+4	Doha	d 0035	..	2310	B	..	0645	..	..	..			
+4	Abu Dhabi	d 0105	Th 2355	..	..	..	..	..	..	..			
+4	Dubai	d ..	0040	..	..	..	..	..	..	..			
+5	Karachi	d ..	0125	Th 0045	..	..	..	..	..	..			
+5½	Delhi	d ..	0155	0045	Th 0515	..	..	1135	1425	..			
+5½	Bombay	d ..	..	..	0600	..	..	1500	1645	..	Fr	0400	
		Flight											
+5½	Calcutta	d ..	..	..	0915	..	..	..	..	..	AI	106A	0615
		d ..	..	..	..	..	..	..	..	..	..	..	0830

GF services are operated by BOAC for Gulf Aviation

Traffic restrictions apply to the carriage of passengers over certain sectors. For full details please consult your local BOAC Appointed Travel Agent or any BOAC office

Signs and Symbols

- Ø Operates Economy Class only
- B Breakfast M Meal \* Joining passengers only
- § Economy Class passengers only ‡ First Class passengers only
- BA BOAC AI Air-India AE Air Ceylon QF Qantas Airways
- SV Saudi Arabian Airlines ME Middle East Airlines
- IR Iran National Airlines GF Gulf Aviation

CV990 Convair 990

In addition to the meals shown, tea and refreshments are also served at appropriate times

All flights  
First Class and  
Economy Class

Hours + - Gmt	Flight	VC10		707		707		VC10		707		707		707	
		BA 758	AI 806	BA 918	BA 318	ME 202	AE 324	QF 756	BA 798	BA 718	AI 506	QF 736	AI 126	AI 126	AI 126
+1	<b>London Airport</b> Terminal 3	d 1115	..	1130	1200	1230	..	1530	1545	1615	1700	1730	2045		
+1	<b>Amsterdam</b>	d ..	..	..	..	..	..	..	..	..	..	1835	..		
+1	<b>Brussels</b>	d ..	..	M	..	..	..	..	..	..	..	..	2145		
+1	<b>Frankfurt- on-Main</b>	d ..	..	1255	..	..	..	..	..	M	..	..	2230		
+1	<b>Zurich</b>	d ..	..	1340	..	..	..	..	..	..	..	1740	..		
+1	<b>Geneva</b>	d ..	..	..	..	..	..	..	..	..	..	1825	..		
+1	<b>Rome</b>	d ..	..	..	..	..	..	1745	..	..	..	..	2340		
+3	<b>Moscow</b>	d ..	..	..	..	..	..	1830	..	2025	..	..	Fr 0025		
+2	<b>Istanbul</b>	d ..	..	..	..	..	..	..	..	..	..	2240	..		
+2	<b>Cairo</b>	d ..	..	..	..	..	..	..	..	..	..	2330	..		
+2	<b>Tel Aviv</b>	d ..	..	..	..	..	..	..	..	..	..	..	Fr 0020		
+2	<b>Beirut</b>	d 1645	..	..	..	..	..	..	..	..	..	..	0500		
													0545		
+2	<b>Damascus</b>	d 1730	..	..	..	1800	..	..	..	..	..	..	..		
+3	<b>Kuwait</b>	d ..	..	1830	M	..	..	..	..	..	..	..	ME 420		
+3½	<b>Teheran</b>	d ..	..	1915	..	..	..	..	..	..	..	..	1930		
+4	<b>Bahrain</b>	d ..	2230	..	..	..	..	Fr 0130	..	Fr 0325	..	..	..		
+4	<b>Doha</b>	d 2145	0025	M	..	..	..	0230	Fr 0410	..	..	..	..		
+4	<b>Dubai</b>	d 2230	0100	..	..	..	..	0250	0335	..	..	0540	..		
+5	<b>Karachi</b>	d 2325	..	..	..	..	..	..	..	..	..	0640	..		
+5½	<b>Delhi</b>	d Fr 0010	..	Fr 0210	..	..	..	..	B	B	..	..	1200		
+5½	<b>Bombay</b>	d ..	..	..	..	..	..	..	..	Fr 0800	..	..	..		
+5½	<b>Madras</b>	d 0405	0530	..	..	..	..	..	..	..	..	0830	..		
+5½	<b>Colombo</b>	d ..	..	..	..	..	..	Fr 1520	..	..	..	1015	..	1610	
+5½	<b>Calcutta</b>	d ..	..	..	..	..	..	1625	0940	..	..	..	..	..	1240

For services to the Far East,  
Australia and New Zealand  
see pages 62-69

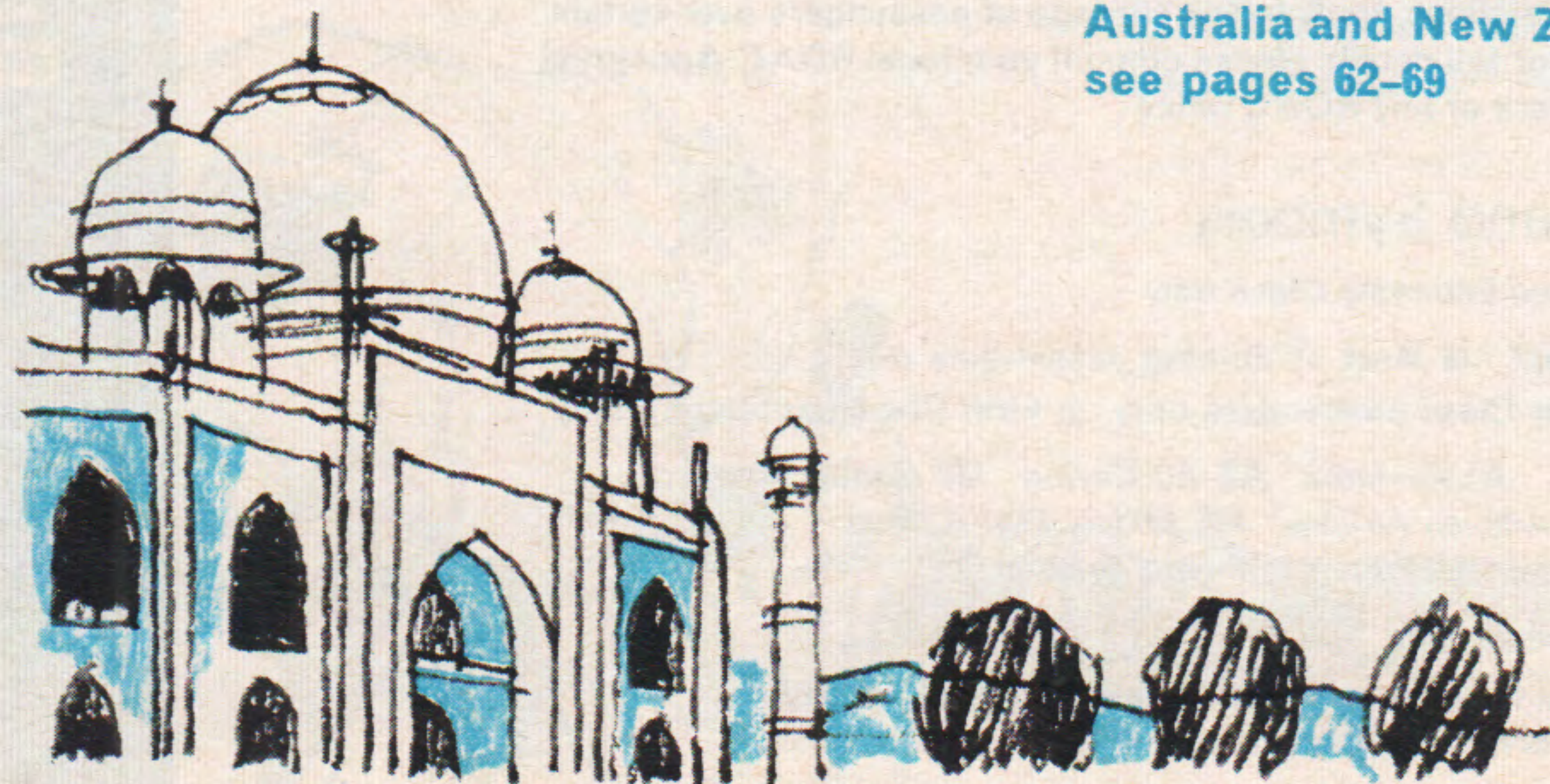

All flights  
First Class and  
Economy Class

Hours + - Gmt	Flight	707		VC10		707		707		707		707		707	
		IR 736	AI 108	BA 780	BA 320	BA 920	BA 210	ME 202	ME 424	QF 758	BA 720	BA 720	BA 720	BA 720	BA 720
+1	<b>London Airport</b> Terminal 3	d 0945	1030	1100	1115	1130	1215	1230	..	1530	1615				
+1	<b>Paris</b>	d 1040	..	..	..	M §	..	..	..	..	..	..	..		
+1	<b>Frankfurt- on-Main</b>	d 1130	..	..	..	..	..	..	..	..	..	..	..		
+1	<b>Zurich</b>	d 1230	..	..	..	1255	..	..	..	..	..	..	..		
+1	<b>Vienna</b>	d 1325	..	..	..	1340	..	..	..	..	..	..	..		
+1	<b>Prague</b>	d ..	..	..	..	..	..	..	..	..	..	..	..		
+1	<b>Rome</b>	d ..	..	..	..	..	..	..	..	..	..	..	..		
+2	<b>Athens</b>	d 1555	1455	..	..	1525	..	..	..	..	..	..	..		
+2	<b>Beirut</b>	d 1645	1540	..	..	1610	..	..	..	..	..	..	..		
+3	<b>Kuwait</b>	d ..	..	..	1730	..	..	1800	..	..	..	..	..		
+3	<b>Jeddah</b>	d ..	2210	..	..	..	2005	..	..	..	..	..	..		
+3	<b>Dhahran</b>	d ..	2240	..	..	..	2050	..	..	..	..	..	..		
+3½	<b>Teheran</b>	d ..	..	1855	M	M	..	..	..	..	..	..	..		
+4	<b>Bahrain</b>	d ..	..	1940	..	..	..	..	..	..	..	..	..		
+4	<b>Abu Dhabi</b>	d ..	..	..	..	..	..	..	..	..	..	..	..		
+4	<b>Dubai</b>	d ..	..	..	..	..	..	..	..	..	..	..	..		
+5	<b>Karachi</b>	d ..	..	..	..	..	..	..	..	..	..	..	..		
+5½	<b>Bombay</b>	d ..	..	..	..	..	..	..	..	..	..	..	..		
+5½	<b>Delhi</b>	d ..	..	..	..	..	..	..	..	..	..	..	..		
+5½	<b>Calcutta</b>	d ..	..	..	..	..	..	..	..	..	..	..	..		

Traffic restrictions apply to the carriage of passengers over certain sectors. For full details please consult your local BOAC Appointed Travel Agent or any BOAC office

Signs and Symbols

B Breakfast M Meal \* Joining passengers only  
§ Economy Class passengers only ‡ First Class passengers only  
BA BOAC AI Air-India QF Qantas Airways  
ME Middle East Airlines AE Air Ceylon  
IR Iran National Airlines

CV990 Convair 990

In addition to the meals shown, tea and refreshments are also served at appropriate times

Fri

Sat

All flights  
First Class and  
Economy Class

Hours + - Gmt	Flight	707		VC10		707		707		707		707		VC10	CV990	
		QF 738	AE 322	AI 128	BA 049	BA 790	IR 732	AI 110	AE 324	BA 762	BA 922	ME 202	GF 004	ME 434		
+1	<b>London Airport</b>	d	1730	..	2100	2145	2200	0945	1030	..	1115	1130	1230	1330	..	
+1	<b>Paris</b>	d	..	..	..	..	..	..	1135	..	..	..	..	..	..	
+1	<b>Frankfurt- on-Main</b>	d	..	..	2220	..	..	..	1215	..	..	..	..	..	..	
+1	<b>Zurich</b>	d	..	..	2305	..	..	..	1325	..	..	1255	..	..	..	
		a	..	..	2355	M	M	..	1410	..	..	1340	..	..	..	
		a	..	..	Sa 0040	..	..	..	..	..	..	..	..	..	..	
+1	<b>Rome</b>	d	1945	..	..	..	..	..	..	..	..	..	..	..	..	
		d	2030	..	..	..	..	..	..	..	..	..	..	..	..	
		a	Sa 0045	..	0525	0320	B	..	..	M	M	..	M	..	..	
+2	<b>Cairo</b>	d	0130	..	0610	..	..	..	..	..	..	..	..	..	..	
+3	<b>Moscow</b>	d	..	..	..	..	..	1515	..	..	..	..	..	..	..	
		d	..	..	..	..	..	1630	..	..	..	..	..	..	..	
+2	<b>Beirut</b>	a	..	..	..	..	..	1900	..	1645	..	1800	..	..	..	
												ME 424				
+3½	<b>Teheran</b>	d	..	..	..	Sa 0610	..	1945	..	1730	..	2000	..	1930	..	
		d	..	..	..	0655	..	2030	..	M 2105	..	2150	..	..	..	
+3½	<b>Abadan</b>	d	..	..	..	..	..	..	..	2105	..	..	..	..	..	
		d	..	..	..	..	..	..	..	2150	..	..	..	..	..	
+4	<b>Bahrain</b>	a	0625	..	..	..	..	..	..	..	..	..	2255	2350	..	
		d	..	..	..	..	..	..	..	..	..	..	..	Su 0035	..	
+4	<b>Abu Dhabi</b>	a	..	..	..	..	..	..	..	M 0040	M	0030	..	..	..	
+4	<b>Dubai</b>	a	..	..	..	..	..	..	..	2340 Su 0025	..	0125	..	0155	..	
+4	<b>Doha</b>	d	..	..	..	..	..	..	..	..	..	..	..	..	..	
+5	<b>Karachi</b>	d	..	Sa 1345	..	..	..	..	..	..	..	..	..	..	0105	
+5½	<b>Delhi</b>	d	..	..	1530	..	..	..	..	..	..	Su 0300	..	..	..	
		d	..	..	1615	..	..	..	..	..	..	..	..	..	..	
+5½	<b>Bombay</b>	a	..	1540	1800	..	..	..	..	0400	..	0420	..	..	..	
		Flight								AI 110A						
+5½	<b>Madras</b>	d	..	1625	..	..	..	..	0615	Su	..	..	..	..	..	
+5½	<b>Colombo</b>	a	..	1830	..	..	1410	..	..	1105	..	..	..	..	..	
+5½	<b>Calcutta</b>	a	..	..	..	..	..	0830	..	1210	..	..	..	..	..	

For services to the Far East,  
Australia and New Zealand  
see pages 62-69



Sat

Sun

All flights  
First Class and  
Economy Class,  
except QF740

Hours + - Gmt	Flight	707	707	707	707	707	707	VC10	707	707	
		BA 722	QF 740	QF 748	AI 130	IR 728	AI 112	BA 764	BA 924	ME 202	
+1	<b>London Airport</b>	d	1615	1700	1730	2100	0945	1030	1115	1130	1230
	Terminal 3	d	..	1835	2200	..	..	..	..	..	..
+1	<b>Amsterdam</b>	a	..	1920	2245	..	..	..	..	..	..
		d	..	..	..	..	..	..	..	..	..
+1	<b>Paris</b>	a	..	..	..	..	1135	..	M§	..	..
		d	..	..	..	..	1215	..	..	..	..
+1	<b>Frankfurt- on-Main</b>	a	M	1820	..	1100	1325	..	1255	..	..
+1	<b>Zurich</b>	a	..	1935	..	1145	1410	..	1340	..	..
		d	1740	..	..	..	..	..	..	..	..
+1	<b>Geneva</b>	a	1825	..	..	2359	1240	..	M§*	..	..
		a	..	..	..	Su 0045	1325	..	M‡	..	..
+1	<b>Rome</b>	d	1940	..	..	..	..	M	1525	..	..
		d	2025	..	..	..	..	..	1610	..	..
+2	<b>Athens</b>	a	..	..	2335	..	..	..	..	..	..
					Su 0020	..	..	..	..	..	..
+2	<b>Istanbul</b>	d	..	..	..	..	1710	..	..	..	..
		d	..	..	..	..	1740	..	..	..	..
+2	<b>Beirut</b>	a	M	..	..	..	..	1645	M	1800	..
										ME 400	
+2	<b>Damascus</b>	d	..	..	..	..	..	1730	M	2015	..
		d	..	..	..	..	..	..	2100	..	..
+3	<b>Kuwait</b>	a	..	..	..	..	..	2120	2025	..	2155
		d	..	..	..	..	..	2210	2110	..	..
+3½	<b>Teheran</b>	a	..	..	0510	0830	2150	..	..	..	..
		d	..	..	0610	0915	..	..	..	..	..
+4	<b>Bahrain</b>	a	..	Su 0405	..	..	..	M	..	..	..
		d	..	0505	..	..	..	..	..	..	..
+4	<b>Doha</b>	a	..	..	..	..	..	2315	..	..	..
		a	..	..	..	..	..	Mo 0001	Mo	..	..
+5	<b>Karachi</b>	d	Su 0655	..	..	..	..	..	0355	..	..
		d	0740	..	..	..	..	..	0440	..	..
+5½	<b>Delhi</b>	a	..	0955	..	1425	..	..	..	..	..
		d	..	..	..	1500	..	Mo	..	..	..
+5½	<b>Bombay</b>	a	..	..	..	1645	..	0400	0425	B	..
		d	..	..	..	1915	..	0645	..	..	..
+5½	<b>Colombo</b>	a	..	..	1315	..	..	..	..	..	..
+5½	<b>Calcutta</b>	a	1055	..	..	..	..	0900	..	0755	..
+5½	<b>Madras</b>	a	..	..	..	2050	..	..	..	..	..

GF services are operated by BOAC for Gulf Aviation

Traffic restrictions apply to the carriage of passengers over certain sectors. For full details please consult your local BOAC Appointed Travel Agent or any BOAC office

### Signs and Symbols

Ø Operates Economy Class only

B Breakfast M Meal \* Joining passengers only

§ Economy Class passengers only ‡ First class passengers only

BA BOAC AI Air-India GF Gulf Aviation AE Air Ceylon

ME Middle East Airlines QF Qantas Airways IR Iran National Airlines

CV990 Convair 990

In addition to the meals shown, tea and refreshments  
are also served at appropriate times

All flights  
First Class and  
Economy Class

	CV990	CV990	CV990	707	707	707	707	VC10
Hours + - Gmt Flight	ME 432	ME 426	ME 424	QF 762	BA 724	AI 512	QF 742	BA 788
+1 London Airport Terminal 3	d	..	..	1530	1615	1700	1730	2200
+1 Zurich	d	..	..	..	1740	..	..	..
+1 Vienna	d	..	..	..	1825	..	1925	..
+1 Rome	d	..	..	1745	M	..	2015	..
+2 Cairo	d	..	..	1830	..	..	Mo 0040	M
+3 Moscow	d	..	..	..	..	2240	0125	..
+2 Tel Aviv	d	..	..	..	2305	2330	..	..
+2 Beirut	d	1915	1930	2000	Mo	Mo	..	..
+3½ Teheran	d	..	..	0130	0420	..	..	..
+4 Bahrain	a	2335	2345	..	0230	0505	0620	Mo 0725
+4 Doha	d	..	0030	..	..	..	0720	0810
+4 Abu Dhabi	a	..	0105	Mo	B	..	..	..
+4 Dubai	a	..	..	0040	..	..	..	B
+5½ Delhi	d	..	0125	..	..	Mo	..	..
+5½ Bombay	a	..	0155	..	0740	1015	0800	..
							0845	..
							1030	1240
							AI 112B	..
							1230	1325
+5½ Colombo	a	..	..	..	..	..	..	M 1535
+5½ Calcutta	a	..	..	..	..	..	1320	..
+5½ Madras	a	..	..	..	..	1405	..	..

For services to the Far East,  
Australia and New Zealand  
see pages 62-69

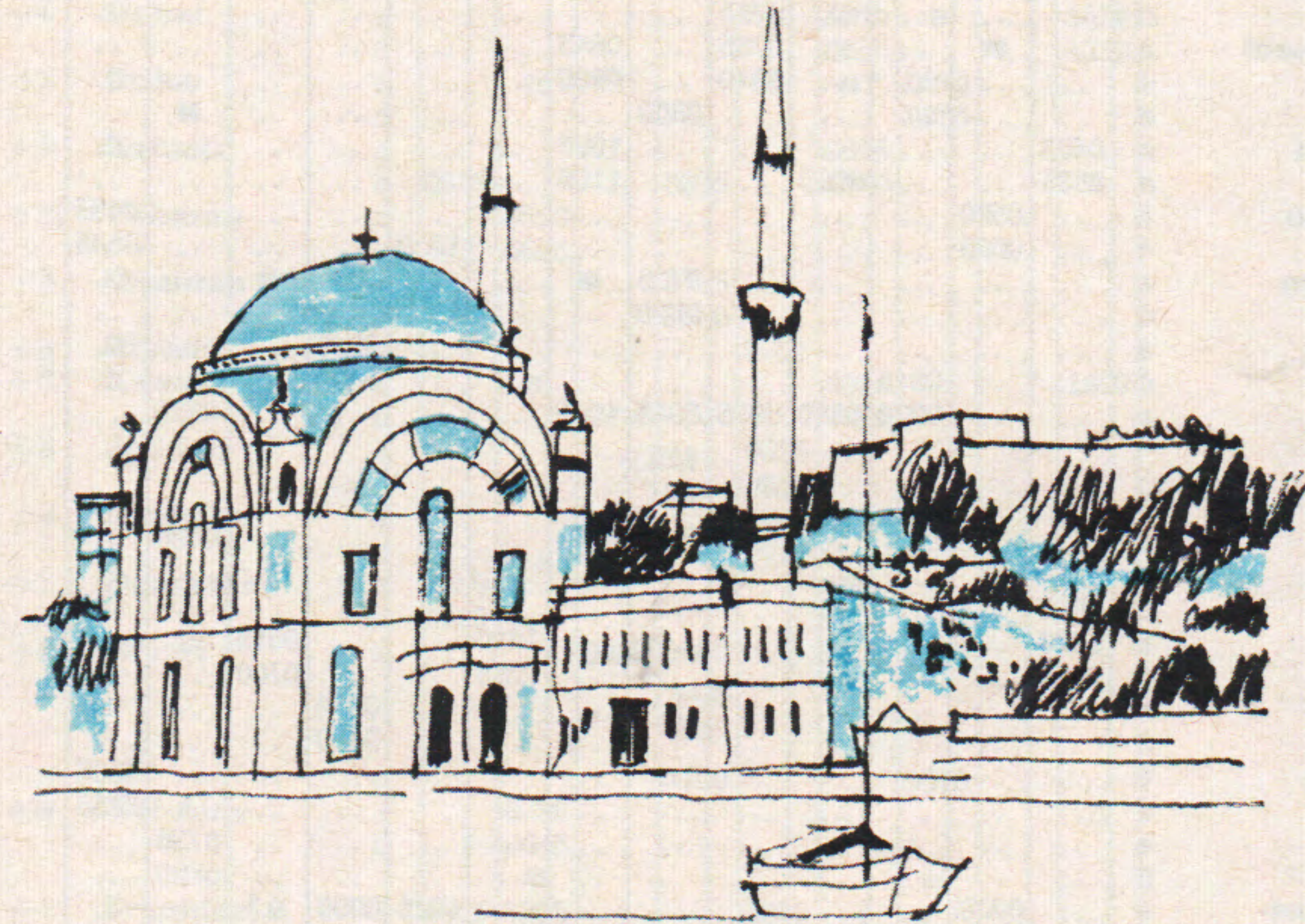

Traffic restrictions apply to the carriage of passengers over certain sectors. For full details please consult your local BOAC Appointed Travel Agent or any BOAC office

Signs and Symbols

B Breakfast M Meal

BA BOAC AI Air-India QF Qantas Airways  
ME Middle East Airlines

CV990 Convair 990

In addition to the meals shown, tea and refreshments are also served at appropriate times

All flights  
First Class and  
Economy Class

		Mon						Tue						
		707	707	CV990	CV990	CV990	VC10	707	707	707	707	707	707	
Hours + - Gmt	Flight	QF 743	BA 925	ME 401	ME 433	ME 425	ME 427	BA 765	AI 121	IR 721	AI 103	BA 933	BA 713	QF 731
+5½	Calcutta	d	..	..	..	..	..	..	..	..	2045	2250	..	0050
+5½	Bombay	a	..	..	..	..	..	..	..	..	2315	M	..	..
+5½	Delhi	d	..	..	..	..	..	0715	0800	..	0100	..	..	..
+5	Karachi	d	0200	0325	..	..	..	..	..	..	Tu	0105	..	..
+4	Dubai	d	..	..	..	..	..	..	..	..	0145	..	..	..
+4	Abu Dhabi	d	..	..	..	..	..	B	..	..	0230	..	..	..
+4	Doha	d	..	..	..	..	0725	..	..	..	..	..	..	..
+4	Bahrain	d	..	..	..	0755	0845	..	..	..	..	..	..	..
+4	Bahrain	d	..	..	..	0840	0930	..	..	..	..	..	..	..
+4	Bahrain	a	0435	..	..	0800	..	..	..	..	..	M	..	..
+4	Bahrain	d	0535	..	..	0900	1020	..	..	..	..	..	..	..
+3½	Teheran	d	..	0520	..	..	..	..	..	..	..	..	..	0435
+3	Dhahran	d	..	0605	..	..	..	..	..	1330	..	..	..	0535
+3	Dhahran	a	..	..	..	0735	M	..	..	..	B	..	..	..
+3	Kuwait	d	..	..	..	0820	..	..	..	..	..	..	..	..
+3	Kuwait	a	..	..	..	..	..	..	..	0235	..	..	..	..
+2	Beirut	a	..	0815	0930	0935	0945	1145	..	..	0325	..	0335	..
+2	Athens	d	..	..	..	ME 201	1100	1230	..	..	..	..	0420	..
+1	Rome	d	0745	B	..	..	..	..	..	..	..	..	..	..
+1	Rome	d	0830	..	..	..	..	..	1210	..	0615	B	..	..
+1	Prague	d	0920	..	..	..	..	..	1255	..	0700	..	..	..
+1	Prague	d	1005	..	..	..	..	..	..	..	0710	..	..	..
+1	Vienna	d	..	..	..	..	..	..	..	..	0800	..	..	..
+1	Zurich	d	..	..	..	..	..	..	..	..	..	..	0805	0850
+1	Zurich	d	..	..	..	..	..	..	..	..	..	..	0735	..
+1	Frankfurt-on-Main	d	..	0920	..	..	..	..	1625	0900	B*	..	..	..
+1	Brussels	d	..	1005	..	..	..	..	1730	1000	..	B*	..	..
+1	London Airport	d	..	M	..	..	M	1500	1500	..	..	..	..	..
+1	London Airport	a	1230	1130	..	..	..	1540	1540	..	..	..	..	1105

All flights  
First Class and  
Economy Class,  
except QF749

		Tue										
		707	707	CV990	CV990	707	VC10	VC10	Trident	707		
Hours + - Gmt	Flight	Ø QF 749	BA 913	ME 401	ME 447	SV 783	BA 203	BA 755	AE 321	AI 803		
+5½	Colombo	d	..	..	..	..	..	..	0900	..		
+5½	Bombay	d	..	..	..	..	..	..	1105	..		
+5½	Bombay	d	..	..	..	..	..	0715	1150	1530		
+5½	Delhi	d	..	..	..	..	..	..	..	..		
+5	Karachi	d	..	0325	..	..	..	..	..	..		
+5	Karachi	d	..	..	..	..	..	..	1255	..		
+4	Dubai	d	..	..	..	..	0715	..	..	..		
+4	Dubai	d	..	..	..	..	B	..	..	..		
+4	Dubai	a	..	..	..	..	0810	B	..	1650		
+4	Doha	d	..	..	..	..	0855	..	..	1730		
+4	Doha	a	..	M	..	..	B*	0910	..	..		
+4	Bahrain	d	..	..	..	..	..	0955	..	..		
+4	Bahrain	d	..	..	..	..	..	0955	..	..		
+4	Bahrain	a	0515	..	..	0815	1040	..	..	..		
+3½	Teheran	d	..	0520	..	..	..	..	..	..		
+3	Dhahran	d	..	0605	..	..	..	..	..	..		
+3	Dhahran	a	..	..	..	0735	..	..	..	..		
+3	Riyadh	d	..	..	..	0820	..	..	..	..		
+3	Kuwait	d	..	..	..	0700	..	..	..	..		
+3	Kuwait	a	..	B	..	..	1035	..	..	1800		
+3	Jeddah	d	..	..	..	..	1120	..	..	..		
+3	Baghdad	d	..	..	..	0825	..	..	..	..		
+3	Baghdad	d	..	..	..	0930	..	..	..	..		
+2	Damascus	d	0550	..	..	..	..	M	M	..		
+2	Beirut	d	0635	..	..	..	..	..	..	..		
+2	Beirut	a	..	0920	0945	..	..	1205	..	..		
+2	Beirut	a	..	..	..	ME 201	..	..	..	..		
+2	Tel Aviv	d	..	..	..	1100	..	1300	..	..		
+2	Tel Aviv	d	..	0750	..	..	..	..	..	..		
+2	Tel Aviv	d	..	0845	..	..	..	..	..	..		
+1	Frankfurt-on-Main	a	0955	1205	..	..	1320	..	..	..		
+1	London Airport	d	1040	1250	..	..	1400	..	..	..		
+1	London Airport	a	1215	1415	..	1500	1515	1605	1705	..		

Traffic restrictions apply to the carriage of passengers over certain sectors. For full details please consult your local BOAC Appointed Travel Agent or any BOAC office

### Signs and Symbols

Ø Operates Economy Class only

B Breakfast M Meal

\* Joining passengers only.

BA BOAC AI Air-India QF Qantas Airways AE Air Ceylon

ME Middle East Airlines SV Saudi Arabian Airlines

IR Iran National Airlines

CV990 Convair 990

In addition to the meals shown, tea and refreshments are also served at appropriate times

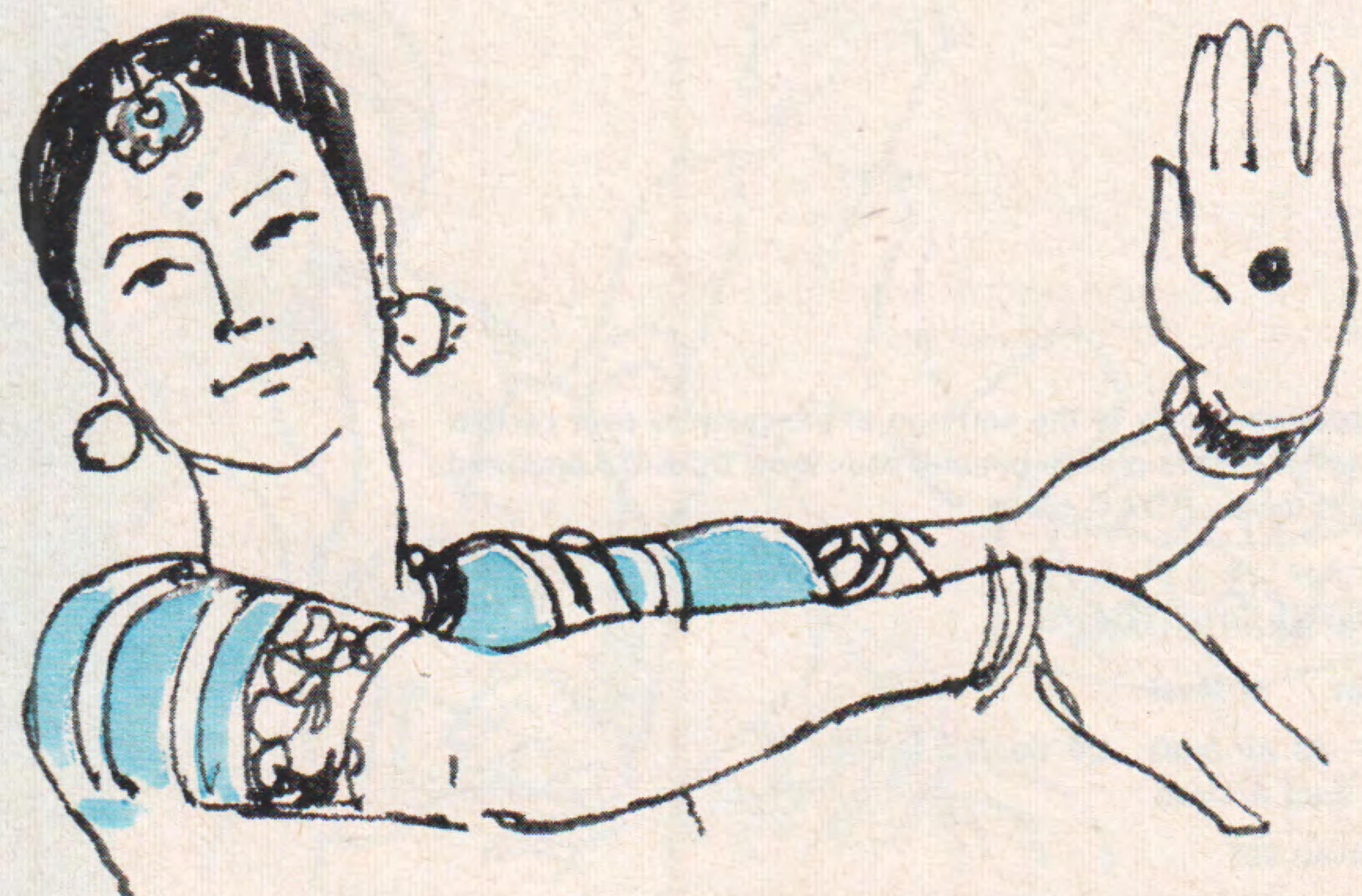

All flights  
First Class and  
Economy Class

	Tue				Wed							
	707	727	VC10	707	707	707	707	CV990	VC10	VC10	707	CV990
Hours + - Gmt	AI	IR	BA	AI	QF	BA	BA	ME	BA	BA	AI	ME
Flight	123	739	789	105A	733	715	915	437	775	771	125	423
+5½ Calcutta	d	..	..	..	..	..	0020	..	..	..	..	..
+5½ Colombo	d	..	1115	..	..	..	..	..	..	..	..	..
+5½ Delhi	d	..	..	2215	..	..	..	..	..	0745	..	..
+5½ Bombay	a	..	..	2359	..	..	..	..	..	..	..	..
				AI								
				105								
				We								
+5½ Delhi	d	0700	..	0100	..	0020	M	..	0715	B	0700	..
	a	0845	..	..	..	..	..	..	..	..	0845	..
	d	0930	..	..	..	..	..	..	..	..	0930	..
+5 Karachi	a	..	..	..	..	..	..	..	B	..	..	..
	a	..	..	..	..	..	..	..	..	..	..	..
+4 Dubai	a	..	..	..	..	M	..	..	..	..	..	..
	a	..	..	M	..	..	..	..	..	..	..	..
	a	..	..	..	..	..	..	..	0840	..	..	..
+4 Doha	a	..	..	..	..	..	..	..	0925	..	..	..
	a	..	..	..	..	..	..	..	..	..	..	..
+4 Bahrain	a	..	..	..	..	..	..	..	..	..	..	1745
	a	..	..	..	..	..	..	..	0735	0925	..	..
	a	..	..	..	..	..	..	..	..	..	..	..
+3½ Teheran	a	..	1515	..	0415	..	..	..	0830	1025	..	..
	a	..	1600	..	..	..	..	..	0915	1110	..	..
	a	1235	1600	..	..	..	..	..	..	0940	1125	..
+3 Dhahran	a	..	..	..	0330	..	..	..	..	1025	1215	..
	a	..	..	..	..	..	..	..	..	..	..	..
	a	..	..	..	..	..	..	..	..	..	..	1720
+2 Damascus	a	..	..	..	..	B	0555	..	M	M	..	..
	a	..	..	..	..	..	0640	..	..	..	..	1805
+2 Beirut	a	1200	..	..	..	..	..	..	0945	1150	..	1930
								ME				
								201				
+2 Tel Aviv	d	1245	..	..	..	..	..	1100	1230	..	..	..
	a	..	..	..	..	0515	..	..	..	1210	..	..
	a	..	..	..	..	0605	..	..	..	1255	..	..
+2 Cairo	a	..	..	0410	..	..	..	..	..	..	..	..
	a	..	..	0450	..	..	..	..	..	..	..	..
+2 Istanbul	a	..	1350	M	..	..	..	..	..	..	..	..
	a	..	1420	..	..	B	B	..	M	M	..	..
+1 Rome	a	..	1535	..	0655	..	0910	..	..	..	..	..
	a	..	1620	..	0740	..	0955	..	..	..	..	..
+1 Zurich	a	..	..	..	..	0905	..	..	..	..	1505	..
	a	..	..	..	..	0950	..	..	..	..	1550	..
+1 Frankfurt-on-Main	a	..	..	0820	..	..	..	..	..	..	..	..
	a	..	..	0900	..	..	..	..	..	..	..	..
+1 Paris	a	1630	1800	1005	..	B	M	..	..	..	..	..
	a	1710	1845	1045	..	..	..	..	..	..	..	..
+1 Amsterdam	a	..	..	..	..	..	..	..	..	..	1715	..
	a	..	..	..	..	..	..	..	..	..	1800	..
+1 London Airport Terminal 3	a	1810	1940	1950	1145	1005	1120	1210	1500	1635	1655	1900

All flights  
First Class and  
Economy Class

	Wed							Thu			
	707	Trident	707	707	VC10	707	VC10	707	VC10	CV990	CV990
Hours + - Gmt	IR	AE	BA	QF	BA	AI	BA	QF	ME	ME	
Flight	727	323	793	735	797	107A	937	755	401	425	
+5½ Colombo	d	1715	..	..	2345	..	..	..	..	..	
+5½ Madras	a	1820	..	..	M	2215	..	..	..	..	
	a	..	..	..	Th	..	..	..	..	..	
+5½ Calcutta	d	..	1035	2300	Th	..	..	..	..	..	
+5½ Bombay	a	..	..	..	0150	2355	..	..	..	..	
						AI					
						107					
						Th					
+5½ Delhi	d	..	M	..	0235	0100	..	..	..	..	
	d	..	..	..	..	..	..	0035	..	..	
+5 Karachi	a	..	1330	..	..	..	..	..	..	..	
	a	..	1415	..	..	..	..	..	..	..	
+4 Dubai	a	..	..	..	..	..	..	..	..	..	
+4 Abu Dhabi	a	..	..	..	..	..	..	..	..	0725	
	a	..	..	..	..	..	..	..	..	0755	
+4 Bahrain	a	..	M	Th	M	..	..	..	..	0840	
	a	..	..	..	..	..	..	..	..	..	
+3½ Teheran	a	..	..	0320	..	..	..	..	..	..	
	a	..	..	0420	..	..	..	..	..	..	
+3 Kuwait	a	1235	..	..	..	..	0445	0230	..	..	
	a	..	1520	..	B	0235	..	0330	..	..	
+2 Beirut	a	..	1605	..	..	0330	..	..	..	0815	
+2 Cairo	a	..	..	..	0540	..	..	..	..	0920	
	a	..	..	..	0625	..	..	..	..	0935	
+1 Rome	a	..	M	..	..	0645	B	0605	..	..	
	a	..	..	..	..	0745	..	0650	..	..	
+1 Geneva	a	1545	..	..	B	..	..	..	..	..	
	a	1635	..	..	..	..	..	..	..	..	
+1 Frankfurt-on-Main	a	1730	..	..	..	0930	..	..	..	..	
+1 Amsterdam	a	1830	..	0820	..	1015	..	..	..	..	
	a	..	..	0905	..	..	..	..	..	..	
+1 London Airport Terminal 3	a	1950	..	2050	1005	1030	1140	0835	0915	..	

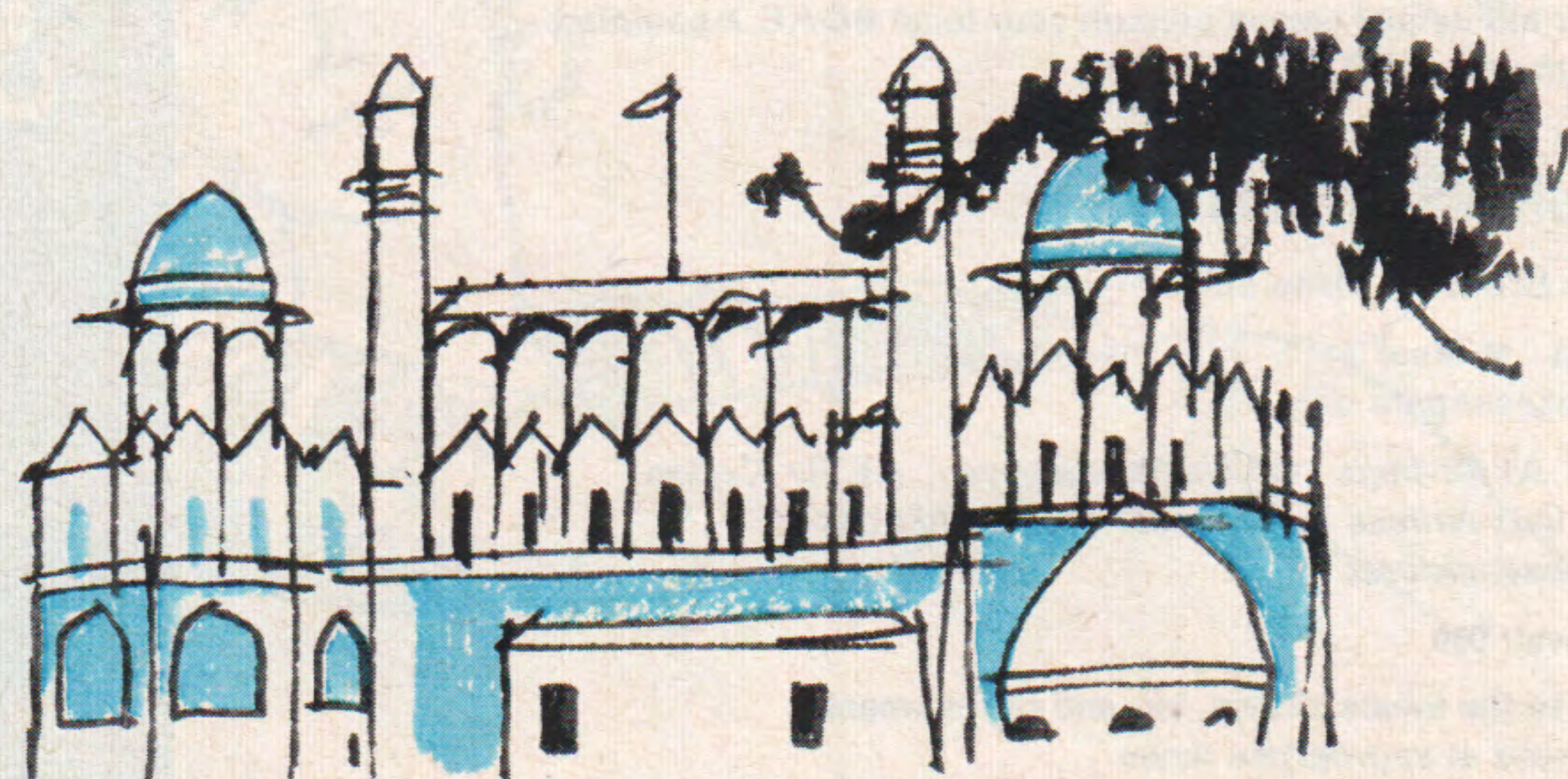

Traffic restrictions apply to the carriage of passengers over certain sectors. For full details please consult your local BOAC Appointed Travel Agent or any BOAC office

### Signs and Symbols

**B** Breakfast **M** Meal

BA BOAC AI Air-India IR Iran National Airlines

ME Middle East Airlines AE Air Ceylon QF Qantas Airways

CV 990 Convair 990

In addition to the meals shown, tea and refreshments are also served at appropriate times

All flights  
First Class and  
Economy Class

		Thu										Fr	
		VC10	VC10	707	707	707	VC10	707	707	707	707	707	707
Hours + - Gmt	Flight	GF 001	BA 213	BA 317	ME 435	AI 507	BA 205	BA 757	AI 127	IR 735	AI 807	BA 719	AI 109B 757
+5½	Madras	d	..	..	..	..	..	..	..	..	..	..	2235
+5½	Calcutta	d	..	..	..	..	..	..	..	..	..	2300	Fr
+5½	Bombay	a	..	..	..	..	..	..	..	..	..	..	0015
													AI 109
+5½	Delhi	d	..	..	..	0600	..	..	0800	..	1900	M	0100
+5	Karachi	d	..	..	..	0745	..	..	..	..	..	Fr	0305
+4	Dubai	d	..	..	..	0830	..	0745	..	..	..	0155	0240
+4	Doha	d	..	..	..	..	..	0715	..	..	..	0240	..
+4	Bahrain	d	..	..	..	..	..	..	..	..	..	..	..
+3½	Teheran	d	..	..	..	..	..	..	..	..	..	..	..
+3	Dhahran	d	..	0720	..	..	..	..	..	1235	..	..	0500
+3	Kuwait	d	..	..	..	..	..	..	..	..	..	..	0600
+3	Jeddah	d	..	..	..	..	..	..	..	..	..	..	..
+3½	Abadan	d	M	B	B	..	..	..	..	..	..	..	..
+2	Beirut	a	..	..	..	0945	..	..	..	..	..	..	0320
						ME 201	..	..	..	..	..	..	..
+2	Tel Aviv	d	..	..	1100	..	..	1230	..	..	..	..	0415
+2	Cairo	d	..	0905	..	..	..	..	..	..	..	..	..
+2	Athens	d	..	..	..	..	..	..	..	..	..	..	..
+3	Moscow	d	..	..	..	..	..	..	..	..	..	..	0810
+1	Rome	d	..	..	..	1235	..	..	..	..	..	..	0855
+1	Prague	d	..	..	..	1330	..	..	..	..	..	..	..
+1	Geneva	d	..	..	..	..	..	..	..	..	..	..	..
+1	Zurich	d	..	..	..	..	..	..	..	..	..	..	..
+1	Frankfurt-on-Main	d	..	..	..	..	..	..	..	..	..	..	..
+1	Paris	d	..	..	..	..	..	..	..	..	..	..	..
+1	London Airport Terminal 3	a	1335	1350	1350	1500	1515	1605	1635	1930	2110	..	1050
													1145
													1145



All flights  
First Class and  
Economy Class

		Fri									
		707	707	707	VC10	CV990	707	VC10	707	707	Trident
Hours + - Gmt	Flight	BA 939	QF 737	BA 919	BA 319	ME 421	AI 129	BA 759	IR 729	BA 791	AE 323
+5½	Colombo	d	..	..	..	..	..	..	..	..	1315
+5½	Madras	d	..	..	..	..	..	..	..	..	1420
+5½	Bombay	d	..	..	..	..	..	..	..	..	..
+5½	Delhi	d	..	..	..	..	..	..	..	..	..
+5	Karachi	d	..	..	..	..	..	..	..	..	..
+4	Dubai	d	0350	..	..	..	..	..	..	..	..
+4	Doha	d	..	..	..	..	..	..	..	..	..
+4	Bahrain	d	..	..	..	..	..	..	..	..	..
+3½	Teheran	d	..	..	..	..	..	..	..	..	..
+3	Kuwait	d	..	..	..	..	..	..	..	..	..
+2	Beirut	a	0550	..	B	0900	0935	..	..	..	1610
						ME 201	..	..	..	..	..
+2	Tel Aviv	d	0635	..	..	0945	1100	..	..	..	1655
+2	Istanbul	d	..	..	0725	..	..	..	..	..	..
+1	Geneva	d	B	0645	..	..	..	..	..	..	..
+1	Frankfurt-on-Main	d	..	0730	B*	..	..	..	..	..	..
+1	Amsterdam	d	..	..	M	M	..	..	..	..	..
+1	London Airport Terminal 3	a	1040	1150	1340	1350	1500	1900	1635	2020	2100

GF services are operated by BOAC for Gulf Aviation

Traffic restrictions apply to the carriage of passengers over certain sectors. For full details please consult your local BOAC Appointed Travel Agent or any BOAC office

### Signs and Symbols

- B Breakfast M Meal
- \* Joining passengers only ♦ Transit passengers only
- BA BOAC IR Iran National Airlines
- AI Air-India AE Air Ceylon GF Gulf Aviation
- QF Qantas Airways ME Middle East Airways
- CV 990 Convair 990

In addition to the meals shown, tea and refreshments are also served at appropriate times





All flights  
First Class and  
Economy Class

Hours + - Gmt	Flight	SV 785	ME 425	AI 515	BA 763	BA 054	IR 739	Trident AE 323	AE 117	AI 101	BA 725	
+5½	Calcutta	d	..	..	..	..	..	..	..	..	2305	
+5½	Colombo	d	..	..	..	..	..	0900	1115	..	..	
+5½	Madras	a	..	..	..	..	..	1005	..	2145	M	
+5½	Bombay	a	..	..	..	..	..	..	..	2325	..	
										Mo	0100	
+5½	Delhi	d	..	0600	0715	..	..	..	M	..	..	
		d	..	0745	..	..	..	..	..	..	Mo	
		d	..	0830	..	..	..	..	..	..	..	
+5	Karachi	d	..	..	B	..	..	..	1405	..	0200	
		d	..	..	..	..	..	..	1450	..	0245	
+4	Dubai	d	..	..	0840	..	..	..	..	..	..	
		d	..	..	0925	..	..	..	..	..	..	
+4	Abu Dhabi	d	0725	..	..	..	..	..	..	..	..	
		d	0755	..	..	..	..	..	..	..	..	
		d	0840	..	..	..	..	..	..	..	..	
+3½	Teheran	d	..	..	..	..	1235	..	..	..	..	
+3	Riyadh	d	..	..	..	..	..	..	..	..	..	
+3	Kuwait	d	..	..	0955	..	..	..	..	..	..	
		d	..	..	1035	..	..	..	..	..	..	
+3	Jeddah	d	0825	..	..	..	..	..	M	..	..	
		d	0930	..	..	..	..	..	..	..	..	
+2	Damascus	d	..	..	M	..	..	..	..	..	0440	
		d	..	..	..	..	..	..	..	..	0525	
+2	Beirut	a	..	0935	..	1150	..	..	..	0320	..	
				ME								
				201								
+2	Cairo	d	..	1100	..	1230	..	..	..	0415	..	
		d	..	..	..	1505	..	..	..	..	..	
+3	Moscow	d	..	..	1235	..	..	..	..	..	..	
		d	..	..	1330	..	..	..	..	..	..	
+2	Istanbul	d	..	..	M	..	1350	..	..	..	B	
		d	..	..	..	..	1420	..	..	..	..	
+1	Geneva	d	..	..	..	..	..	..	..	0730	..	
		d	..	..	..	..	..	..	..	0815	..	
+1	Rome	d	..	..	..	..	1535	..	1835	..	0755	
		d	..	..	..	M	1620	..	1920	..	0840	
+1	Paris	d	..	..	..	..	1800	..	..	0915	..	
		d	..	..	..	..	1845	..	M	1015	B*	
+1	London Airport Terminal 3	a	1405	1500	1515	1635	1910	1940	..	2135	1115	1055

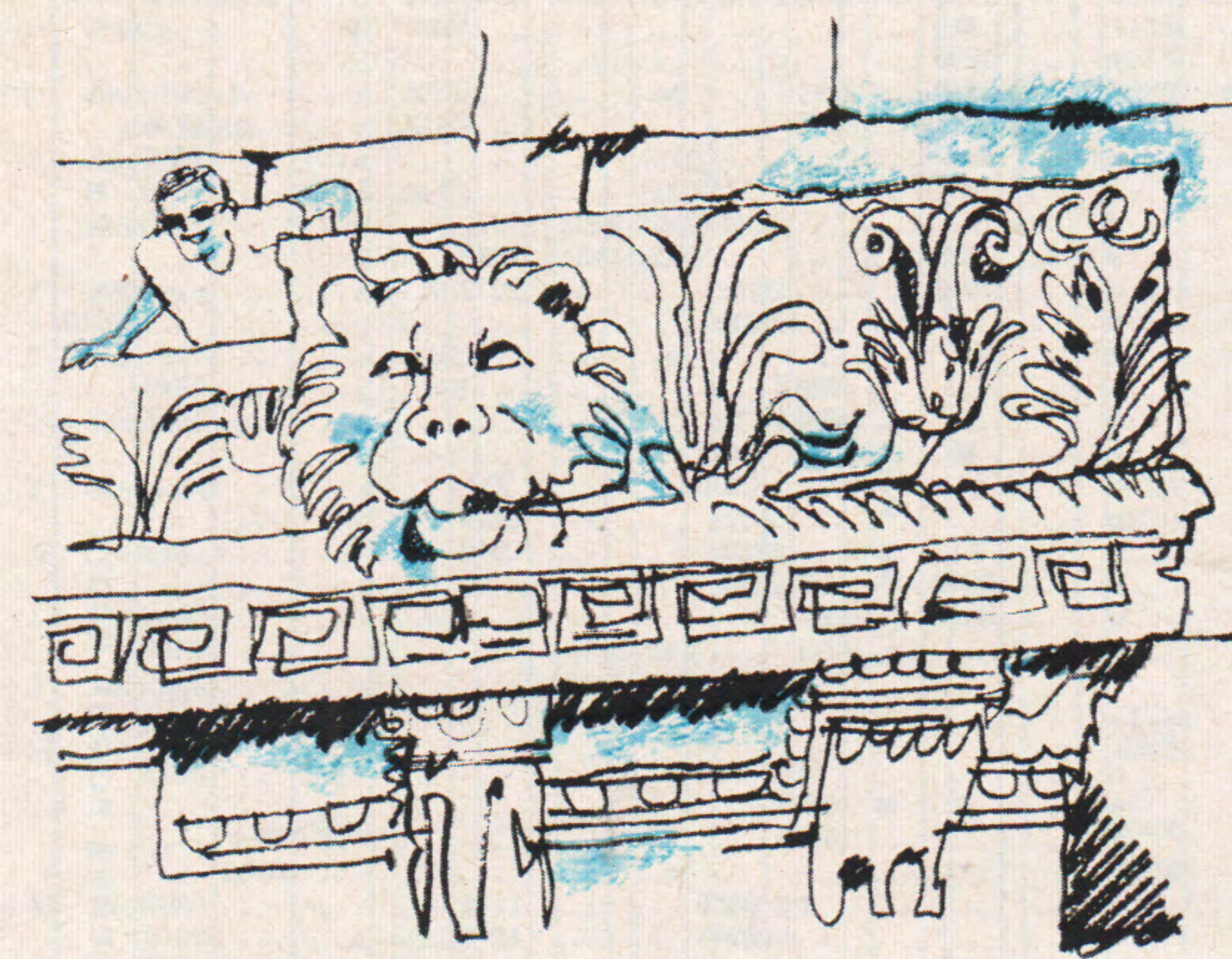

AE 117 service is operated for Air Ceylon by BOAC

Traffic restrictions apply to the carriage of passengers over certain sectors. For full details please consult your local BOAC Appointed Travel Agent or any BOAC office

Signs and Symbols

- B Breakfast M Meal
- \* Joining passengers only
- BA BOAC AI Air-India AE Air-Ceylon
- SV Saudi Arabian Airlines ME Middle East Airlines

In addition to the meals shown, tea and refreshments are also served at appropriate times



**Wed**

All flights  
First Class and  
Economy Class

	AE	BA	SU	BA	BA	QF	ML	ML	QF	TE	ML	AI
Flight	327	916	207	796	936	275	310	332	734	708	204	106
+1 London Airport Terminal 3	d	1130	1210	1545	1615				1730			1030
+1 Frankfurt-on-Main	a	M <sup>S</sup>							1850			1150
	d	1340							1935			1235
+1 Zurich	a	M <sup>S</sup> *			1740							
	d				1825							
+1 Rome	a			1800					2115			1415
	d			1845					2200			1500
+3 Moscow	a	M <sup>†</sup>	1740		M							
	d		1840									
+2 Tel Aviv	a	1830										
	d	1915										
+2 Beirut	a	M		M								1900
	d											1945
+3½ Teheran	a	2345			Th	0145						
	d	Th										
+4 Bahrain	a	0030		B	0230				Th			
	d								0545			
+5 Karachi	a			Th					0645			
	d			0515								
+5½ Bombay	a	0600										Fr
	d											0400
+5½ Delhi	a	0645		B	B							AI
	d								1135			106A
+5½ Colombo	a	Th							1220			
	d	1240										
+5½ Calcutta	a			0915								0830
	d			1000								0915
+7 Bangkok	a			M	1225							1300
	d			1305								1345
+7½ Kuala Lumpur	a	1800	B	1525								
	d	1850		1605								
+7½ Singapore	a	1940		1655			Th	Th	1935	Th	Fr	
	d						1845	2030	2035	2130	0815	
+7 Djakarta	a		M		M		1940	2125			0910	
	d						2025	2210				
+8 Perth	a						Fr		Fr			
	d						0125		0200			
+9 Tokyo	a					Th			0245			
	d					1700						
+8 Hong Kong	a	1450			1645							1725
	d				2040							
+8 Manila	a	1600			1900	2130						1805
	d				M	2310				B		
+9 Tokyo	a	M	Th									
	d	2035	0955		Fr							2230
+9½ Darwin	a				0155							
	d				0245							
+10 Sydney	a				B	Fr		Fr		Fr		
	d				0720	0940		0800	0840	0735		
+12 Auckland	a									0900		
	d								1345			

SU (Aeroflot) services depart from London Airport Terminal 2

For services to Australia via North America see pages 14-15

Traffic restrictions apply to the carriage of passengers over certain sectors. For full details please consult your local BOAC Appointed Travel Agent or any BOAC office.

**Thu**

All flights  
First Class and  
Economy Class

	BA	BA	QF	BA	BA	QF	AI	QF	QF
Flight	860	918	756	798	718	730	506	736	275
+1 London Airport Terminal 3	d	1040	1130	1530	1545	1615		1700	1730
+1 Amsterdam	a		M						1835
	d								1920
+1 Frankfurt-on-Main	a	M	1255			M			
	d		1340						
+1 Zurich	a								
	d					1740			
+1 Rome	a					1825			
	d					1940			
+1 Moscow	a		M	1745	M	1940			
	d			1830		2025			
+3 Istanbul	a	1610						2240	
	d	1720						2330	
+2 Cairo	a								2335
	d							Fr	0020
+2 Damascus	a				2120	M			
	d				2205				
+3½ Teheran	a	M	0130	Fr	M	Fr			
	d		0230		Fr	0325			
+4 Bahrain	a				0250				0540
	d				0335				0640
+5 Karachi	a	Fr				B			
	d	0210							
+5½ Delhi	a	0255		0740	B	0920		Fr	
	d			0825		1005		0800	
+5½ Bombay	a							0830	
	d							1015	
+5½ Calcutta	a				0940	M			
	d				1020				
+5½ Rangoon	a								1240
	d								1325
+7 Bangkok	a	0810			M				
	d	0900							
+7½ Kuala Lumpur	a								1710
	d								1755
+7½ Singapore	a						1650		
	d						1730		
+7 Djakarta	a						1820	Fr	
	d						1930	2100	2030
+8 Perth	a	B	M				M	2200	2130
	d						Sa	2245	Sa
+8 Hong Kong	a						0100		0255
	d						0145		0340
+8 Manila	a	1350	1650						
	d								
+9 Tokyo	a	1600	1830						Fr
	d		2010		B				2130
+9½ Darwin	a	Fr	2055						
	d	0835	2035						
+10 Brisbane	a								Sa
	d								0430
+10 Sydney	a								0515
	d								
+12 Auckland	a								
	d								

For explanation of other signs and symbols see page 69



All flights  
First Class and  
Economy Class

Hours + - Gmt	Flight	737		707		CV880		707		707		707		DC8		707		VC10	
		ML 204	ML 214	AI 112	BA 924	CX 771	QF 762	BA 724	AI 512	QF 742	TE 708	QF 275	BA 788						
+1	<b>London Airport</b>	d	..	..	1030	1130	..	1530	1615	1700	1730	..	..	2200	..	..	..	..	..
	Terminal 3	d	..	..	1135	M §	..	..	..	..	..	..	..	..	..	..	..	..	..
+1	<b>Paris</b>	d	..	..	1215	..	..	..	..	..	..	..	..	..	..	..	..	..	..
		d	..	..	1325	1255	..	..	..	..	..	..	..	..	..	..	..	..	..
+1	<b>Frankfurt-</b>	d	..	..	1410	1340	..	..	..	..	..	..	..	..	..	..	..	..	..
	<b>on-Main</b>	d	..	..	..	..	..	..	..	..	..	..	..	..	..	..	..	..	..
+1	<b>Zurich</b>	d	..	..	..	..	..	..	1740	..	..	..	..	..	..	..	..	..	..
		d	..	..	..	..	..	..	1825	..	..	..	..	..	..	..	..	..	..
+1	<b>Vienna</b>	d	..	..	..	M ‡	..	..	..	..	1925	..	..	..	..	..	..	..	..
		d	..	..	..	M ‡	..	..	..	..	2015	..	..	..	..	..	..	..	..
+1	<b>Rome</b>	d	..	..	..	1525	..	1745	M	..	..	..	..	..	..	..	..	M	..
		d	..	..	..	1610	..	1830	..	..	..	..	..	..	..	..	..	..	..
+2	<b>Cairo</b>	d	..	..	..	..	..	..	..	..	..	..	..	..	..	..	..	..	..
		d	..	..	..	M	..	..	..	..	..	..	..	..	..	..	..	..	..
+3	<b>Moscow</b>	d	..	..	..	..	..	..	..	2240	..	..	..	..	..	..	..	..	..
		d	..	..	..	..	..	..	..	2330	..	..	..	..	..	..	..	..	..
+2	<b>Tel Aviv</b>	d	..	..	..	..	..	..	2305	..	..	..	..	..	..	..	..	..	..
		d	..	..	..	..	..	..	2350	..	..	..	..	..	..	..	..	..	..
+2	<b>Damascus</b>	d	..	..	..	2015	..	..	..	..	..	..	..	..	..	..	..	..	..
		d	..	..	..	2100	..	..	..	..	..	..	..	..	..	..	..	..	..
+3	<b>Kuwait</b>	d	..	..	2120	..	..	..	..	..	..	..	..	..	..	..	..	..	..
		d	..	..	2210	..	..	..	..	..	..	..	..	..	..	..	..	..	..
+3½	<b>Teheran</b>	d	..	..	..	M	..	Mo	Mo	..	..	..	..	..	..	..	..	..	..
		d	..	..	..	..	..	0130	0420	..	..	..	..	..	..	..	..	..	..
+4	<b>Bahrain</b>	d	..	..	..	..	..	0230	0505	..	..	..	..	..	..	..	..	..	Mo
		d	..	..	..	..	..	..	..	..	..	..	..	..	..	..	..	..	..
+5	<b>Karachi</b>	d	..	..	..	Mo	..	..	..	..	0620	..	..	..	..	..	..	..	0725
		d	..	..	..	0355	..	..	B	..	0720	..	..	..	..	..	..	..	0810
		d	..	..	..	0440	..	..	..	..	..	..	..	..	..	..	..	..	..
+5½	<b>Delhi</b>	d	..	..	..	..	..	0740	1015	0800	..	..	..	..	..	..	..	..	B
		d	..	..	..	..	..	0825	1100	0845	..	..	..	..	..	..	..	..	..
+5½	<b>Bombay</b>	d	..	..	Mo	..	..	..	..	1030	..	..	..	..	..	..	..	..	..
		a	..	..	0400	B	..	..	..	..	..	..	..	..	..	..	..	..	1240
		a	..	..	AI	..	..	..	..	..	..	..	..	..	..	..	..	..	..
		a	..	..	112A	..	..	..	..	1230	..	..	..	..	..	..	..	..	1325
+5½	<b>Delhi</b>	d	..	..	0600	..	..	..	..	..	..	..	..	..	..	..	..	..	M
		d	..	..	0745	..	..	..	M	..	..	..	..	..	..	..	..	..	..
		d	..	..	0825	..	..	..	..	..	..	..	..	..	..	..	..	..	..
+5½	<b>Colombo</b>	d	..	..	..	..	..	..	..	..	..	..	..	..	..	..	..	..	1535
		d	..	..	..	..	..	..	..	..	..	..	..	..	..	..	..	..	1615
+5½	<b>Calcutta</b>	d	..	..	..	0755	..	..	..	..	1320	..	..	..	..	..	..	..	..
		d	..	..	..	0840	..	..	..	..	1405	..	..	..	..	..	..	..	..
+5½	<b>Madras</b>	d	..	..	..	..	..	..	M	1405	..	..	..	..	..	..	..	..	M
		d	..	..	..	..	..	..	..	1445	..	..	..	..	..	..	..	..	..
+7	<b>Bangkok</b>	d	..	..	1330	..	..	..	..	1610	..	..	..	..	..	..	..	..	..
		d	..	..	1410	..	..	..	..	1650	..	..	..	..	..	..	..	..	..
+8	<b>Hong Kong</b>	d	..	..	..	..	Mo	1345	..	..	..	..	..	..	..	..	..	..	..
		d	..	..	..	..	..	1635	..	..	..	..	..	..	..	..	..	..	..
+7½	<b>Kuala Lumpur</b>	d	..	..	..	..	..	1710	..	..	..	..	..	..	..	..	..	..	2135
		d	..	..	..	..	..	..	..	..	..	..	..	..	..	..	..	..	2215
+7½	<b>Singapore</b>	d	Mo	Mo	..	M	..	..	1930	2040	2000	Mo	..	..	..	..	..	..	2305
		d	0815	0830	..	..	..	..	2015	2125	2100	2130	..	..	..	..	..	..	..
+7	<b>Djakarta</b>	d	0910	..	..	..	..	1815	..	..	..	..	..	..	..	..	..	..	..
		d	..	..	..	..	..	1850	..	..	..	..	..	..	..	..	..	..	..
+7	<b>Bali Den Pasar</b>	d	..	..	..	..	..	..	..	..	..	..	..	..	..	..	..	..	..
		d	..	..	..	..	..	..	..	..	..	..	..	..	..	..	..	..	..
+8	<b>Perth</b>	d	..	..	..	..	..	2355	..	..	..	..	..	..	..	..	..	..	..
		d	..	..	..	..	..	..	..	M	0250	..	..	..	..	..	..	..	..
+8	<b>Hong Kong</b>	d	..	..	1750	1535	..	1650	..	..	..	..	..	..	..	..	..	..	..
		d	..	..	1825	..	..	1830	..	..	..	..	..	..	..	..	..	..	..
+9	<b>Tokyo</b>	d	..	..	2250	..	..	..	..	..	..	..	..	..	..	..	..	..	..
+8	<b>Manila</b>	d	..	..	..	..	..	2010	..	..	..	..	..	..	..	..	..	..	..
		d	..	..	..	..	..	2055	Tu	..	..	..	..	..	..	..	..	..	Tu
+9½	<b>Darwin</b>	d	..	..	..	..	..	..	0235	..	..	..	..	..	..	..	..	..	0430
		d	..	..	..	..	..	..	0325	..	..	..	..	..	..	..	..	..	0515
+10	<b>Brisbane</b>	d	..	..	..	..	..	0605	..	..	..	..	..	..	..	..	..	..	..
		d	..	..	..	..	..	0650	B	..	Tu	Tu	..	..	..	..	..	..	..
+10	<b>Sydney</b>	d	..	..	..	..	..	0810	..	0930	0710	0735	0940	..	..	..	..	..	..
		d	..	..	..	..	..	..	..	..	..	0900	1030	..	..	..	..	..	..
+10	<b>Melbourne</b>	d	..	..	..	..	..	..	..	..	..	..	..	..	..	..	..	..	..
		d	..	..	..	..	..	..	..	..	..	..	..	..	..	..	..	..	..
+12	<b>Auckland</b>	a	..	..	..	..	..	..	..	..	..	..	..	..	..	..	..	..	..
		a	..	..	..	..	..	..	..	..	..	..	..	..	..	..	..	..	..

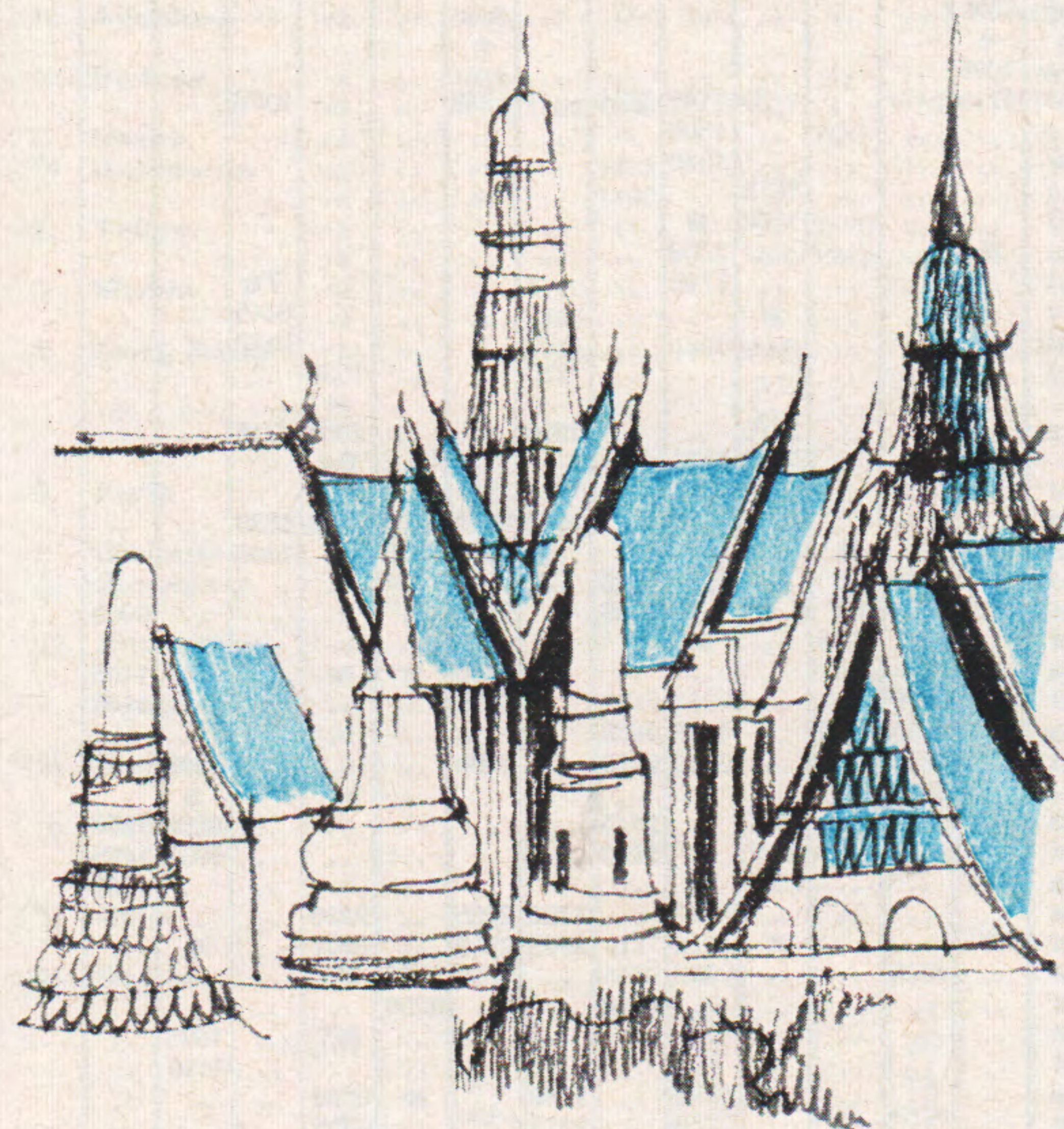

For services to Australia via North America see pages 14-15

Traffic restrictions apply to the carriage of passengers over certain sectors. For full details please consult your local BOAC Appointed Travel Agent or any BOAC office

### Signs and Symbols

Ø Operates Economy class only

B Breakfast M Meal \* Joining passengers only

‡ First Class passengers only § Economy Class passengers only

BA BOAC QF Qantas Airways AI Air-India AE Air-Ceylon

TE Air New Zealand ML Malaysia-Singapore Airlines SU Aeroflot

CX Cathay Pacific Airways

IL 62 Ilyushin 62 CV880 Convair 880

In addition to the meals shown, tea and refreshments are also served at appropriate times

All flights First Class and Economy Class, except QF749

Table with columns for flight numbers (DC8, 737, 707, etc.), times, and destinations. Destinations include Auckland, Sydney, Brisbane, Port Moresby, Darwin, Manila, Tokyo, Hong Kong, Perth, Bali Den Pasar, Djakarta, Singapore, Kuala Lumpur, Hong Kong, Bangkok, Calcutta, Colombo, Delhi, Bombay, Karachi, Bahrain, Teheran, Kuwait, Damascus, Beirut, Tel Aviv, Rome, Prague, Vienna, Zurich, Frankfurt-on-Main, and London Airport Terminal 3.

All flights First Class and Economy Class

Table with columns for flight numbers (737, 707, etc.), times, and destinations. Destinations include Auckland, Sydney, Osaka, Melbourne, Tokyo, Manila, Hong Kong, Perth, Djakarta, Singapore, Anchorage, Bangkok, Madras, Calcutta, Delhi, Bombay, Karachi, Bahrain, Teheran, Kuwait, Damascus, Tel Aviv, Cairo, Rome, Zurich, Frankfurt-on-Main, Paris, and London Airport Terminal 3. Includes 'POLAR ROUTE' section.

Traffic restrictions apply to the carriage of passengers over certain sectors. For full details please consult your local BOAC Appointed Travel Agent or any BOAC office

For services to London via North America see pages 16-17

For explanation of other signs and symbols see page 77

Wed

Thu

All flights First Class and Economy Class

Table with columns for flight times and aircraft types. Includes routes to Auckland, Melbourne, Sydney, Darwin, Tokyo, Manila, Hong Kong, Perth, Jakarta, Singapore, Kuala Lumpur, Bangkok, Calcutta, Colombo, Bombay, Delhi, Bahrain, Teheran, Cairo, Moscow, Rome, Amsterdam, and London Airport Terminal 3.

SU (Aeroflot) services arrive at London Airport Terminal 2

Traffic restrictions apply to the carriage of passengers over certain sectors. For full details please consult your local BOAC Appointed Travel Agent or any BOAC office

For services from the Middle East to Europe see pages 52-61

Thu

All flights First Class and Economy Class

Table with columns for flight times and aircraft types. Includes routes to Sydney, Melbourne, Brisbane, Darwin, Manila, Tokyo, Hong Kong, Perth, Jakarta, Singapore, Kuala Lumpur, Bangkok, Rangoon, Madras, Calcutta, Bombay, Delhi, Karachi, Bahrain, Teheran, Beirut, Tel Aviv, Istanbul, Athens, Moscow, Rome, Prague, Zurich, Frankfurt-on-Main, Paris, and London Airport Terminal 3.

For services to London via North America see pages 16-17

For explanation of other signs and symbols see page 77





All flights  
First Class and  
Economy Class

	VC10	737	CV880	Trident	DC8	707	707	707	707	707	707	707	707
	AE 115	ML 203	CX 770	AE 326	TE 221	ML 333	QF 276	BA 725	AI 101	AI 101A	QF 743	QF 727	BA 911
+12 Auckland	d	..	..	..	0900	..	..	0930	..	..	..	..	..
+10 Sydney	a	..	..	..	B 1005	..	..	1035	..	..	..	..	..
+10 Melbourne	a	..	..	..	1115	1130	1130	1145	..	..	1200	1300	..
+9 Tokyo	a	..	..	..	M	..	..	..	..	..	1315	..	..
+8 Manila	a	..	..	..	..	..	..	..	..	1230	..	..	1630
+8 Hong Kong	a	..	..	..	1830	..	1715	M 1800	..	..	1400	..	M 2005
	Flight												BA 925
+8 Perth	d	..	..	..	..	..	..	..	..	1640	..	..	2130
+7 Bali Den Pasar	a	..	0800	..	..	..	..	1425	..	..	..	..	..
+7 Djakarta	a	..	..	..	..	1425	..	1510	..	..	..	..	..
+7½ Singapore	a	..	1105	..	..	1510	..	..	..	..	..	..	M
+7½ Kuala Lumpur	a	0800	0955	1140	..	..	..	..	..	..	..	..	..
+8 Hong Kong	a	0850	1150	..	..	1755	..	1940	..	..	1920	1830	..
+7 Bangkok	a	0930	..	1350	..	..	..	2030	..	..	2020	..	..
+5½ Calcutta	a	..	..	1425	..	..	..	..	..	..	..	..	..
+5½ Madras	a	..	..	1805	..	..	..	..	..	..	..	..	..
+5½ Colombo	a	1035	..	2030	..	..	..	..	..	..	..	..	..
	Flight	AE 117											
+5½ Delhi	a	1115	..	..	..	..	..	..	..	..	Mo	..	..
+5½ Bombay	a	..	..	..	..	..	..	M	2140	0015	..	..	0240
+5 Karachi	a	..	..	..	..	..	..	..	2220	..	..	..	0001
+4 Bahrain	a	..	..	..	..	..	..	..	2305	..	..	..	M*
+3½ Teheran	a	..	..	..	..	..	..	..	2145	..	..	..	..
+2 Damascus	a	..	..	..	..	..	..	..	..	..	..	..	..
+2 Beirut	a	..	..	..	..	..	..	..	..	..	..	..	..
+2 Athens	a	..	..	..	..	..	..	..	..	..	..	..	..
+1 Rome	a	1835	..	..	..	..	..	..	..	..	..	..	..
+1 Geneva	a	1920	..	..	..	..	..	..	..	..	..	..	..
+1 Frankfurt-on-Main	a	..	..	..	..	..	..	..	..	..	..	..	..
+1 Paris	a	..	..	..	..	..	..	..	..	..	..	..	..
+1 London Airport	a	2135	..	..	..	..	..	..	..	..	..	..	..
Terminal 3													

For services to London via North America see pages 16-17

AE115/117 is operated by BOAC for Air Ceylon

For services from the Middle East to Europe see pages 52-61

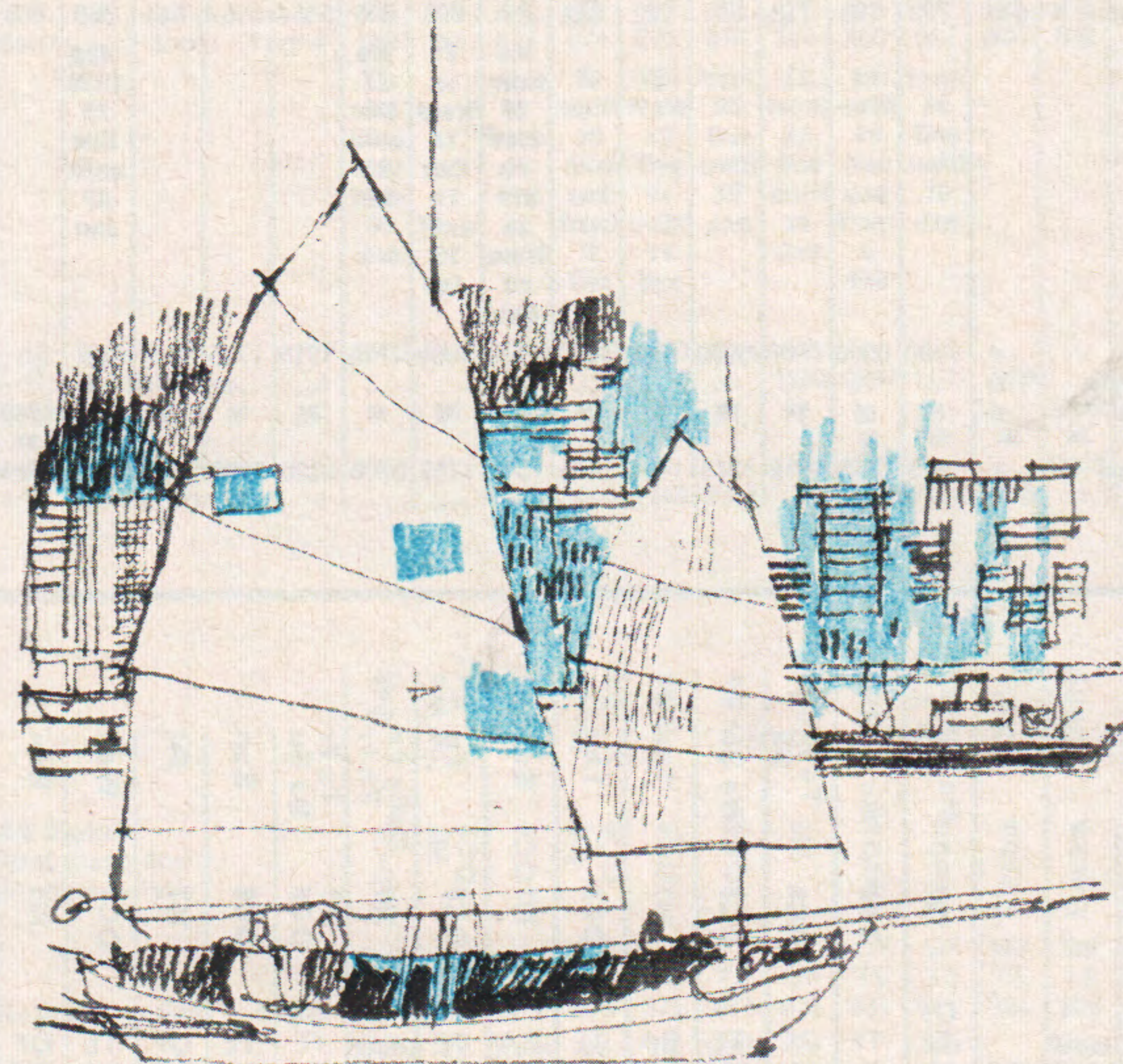

Traffic restrictions apply to the carriage of passengers over certain sectors. For full details please consult your local BOAC Appointed Travel Agent or any BOAC office

### Signs and Symbols

Ø Operates Economy Class only

B Breakfast M Meal \* Joining passengers only

♦ Transit passengers only

BA BOAC QF Qantas Airways AI Air-India AE Air Ceylon  
TE Air New Zealand ML Malaysia-Singapore Airlines SU Aeroflot  
CX Cathay Pacific Airways

IL62 Ilyushin 62 CV880 Convair 880

In addition to the meals shown, tea and refreshments are also served at appropriate times

All flights  
First Class and  
Economy Class

Hours + - Gmt Flight

	Mon	Tu Fr	Sat	Sun	Mo Th	Daily Ex Mo Th	Mo Tu We Sa	Th Fr Sa	Mo Sa	We Fr	Sun	Th Su	Wed	Sun
	707	DC8	707	707	DC8	707	707 DC8	707 DC8	DC8	DC8	DC8	707 DC8	DC8	707
	BA 722	TE 708	BA 718	QF 850	TE 222	QF 852	QF 854 Mo from 30 Nov Tu We Sa from 22 Dec	QF 896 Fr Sa from 18 Dec Th until 28 Jan	TE 856 Mo 21 Dec until 25 Jan	TE 556A	TE 558A	QF 844	TE 366 dep 1530 23 Dec until 27 Jan	QF 868
+10 Sydney	d 0900	0900	0900	0900	1000	1000	1100	1300	1715	1715	1715	..	..	..
+10 Melbourne	d ..	..	..	..	..	..	..	..	..	..	..	1215	..	..
+10 Brisbane	d M	M	M	M	M	M	M	M	M	M	M	M	1645	1830
+12 Auckland	a 1345	1345	1345	1345	1445	1445	1545	1745	2200	2200	2200	1740	2140	2325

All flights  
First Class and  
Economy Class

Hours + - Gmt Flight

	Mo Tu We	Mo Th	Tu Fr Sa	We Su	Tue	Thu	Sun	Fri	Daily Ex Th Fr	Tu Fr Sa Su	Sun	Fri	Wed	Sun
	707	DC8	DC8	DC8	707	DC8	707	DC8	707	707 DC8	DC8	707	DC8	707
	QF 891	TE 701	TE 851	TE 221	BA 715	TE 893	BA 725	TE 857	QF 897 Mo one hour later from 30 Nov	QF 895 Fr Sa Su from 18 Dec	TE 841	QF 847	TE 865 dep 1300 23 Dec until 27 Jan	QF 867
+12 Auckland	d 0800	0900	0900	0900	0930	0930	0930	1500	1600	1900	0815	1630	1415	1615
	B	B	B	B	B	B	B	M	M	M	B	M	M	M
+10 Sydney	a 0905	1005	1005	1005	1035	1035	1035	..	..	..	..	..	M	M
+10 Melbourne	a ..	..	..	..	..	..	..	..	..	..	..	..	..	..
+10 Brisbane	a ..	..	..	..	..	..	..	..	..	..	..	..	1530	1730

All flights  
First Class and  
Economy Class

Hours + - Gmt Flight

	Daily	Daily	Mo Fr Su	Tu We Fr Sa	Daily Ex Tu	Fri	Mo Tu We Sa	We Sa	Sat	Tu	Sun
	Electra	Electra	707 DC8	707 DC8	707	DC8	Electra	DC8	DC8	707	Electra
	QF TE 320	QF TE 322	QF TE 870	QF TE 874	QF TE 876	TE 878	QF TE 314	TE 880	TE 882	QF 884	QF TE 332
	Th Sa Su only from 30 Jan		Mo Fr from 18 Dec Su until 24 Jan	Sa until 19 Dec and from 6 Feb	We from 23 Dec Fr until 11 Dec	from 25 Dec until 29 Jan	Tu from 22 Dec until 26 Jan	Sa until 19 Dec and from 6 Feb	from 26 Dec until 30 Jan		
+10 Sydney	d 0100	1145	0900	1115	1300	1915	..	..	..	..	..
+10 Melbourne	d ..	..	..	..	..	..	1230	0830	1100	1200	..
+10 Brisbane	d ..	M	M	M	M	M	M	..	..	..	1300
								B	M	M	M
+12 Wellington	a 0700	1745	..	..	..	..	1900	..	..	..	1915
+12 Christchurch	a ..	..	1345	1600	1745	2359	..	1340	1610	1710	..

All flights  
First class and  
Economy class

Hours + - Gmt Flight

	Sat	Tu We Fri	Tu	Mo Fr Su	We Sa	Fr Sa	Daily	Sun	Mo Tu We Sa	Daily	Daily
	DC8	707 DC8	DC8	707 DC8	DC8	DC8	707	Electra	Electra	Electra	Electra
	TE 881	QF TE 887	TE 871	QF TE 875	TE 875	TE 877	QF 879	QF TE 331	QF TE 313	QF TE 321	QF TE 329
	from 26 Dec until 30 Jan	Fr 18 Dec	from 2 Feb	Su until 6 Dec Mo Fr from 18 Dec	Sa until 9 Dec	until 30 Jan Fr 25 Dec	Fr 11 Dec We 23 Dec until 26 Jan		Tu from 22 Dec until 26 Jan		from 17 Dec We Fr Sa only from 3 Feb
+12 Christchurch	d 0815	1715	0900	1500	1500	1715	1900	..	..	..	..
+12 Wellington	d ..	..	..	..	..	..	..	0900	0830	0800	2030
	B	M	B	M	M	M	M	B	..	..	..
+10 Brisbane	a 0950	1850	..	..	..	..	..	1145	B	B	M
+10 Melbourne	a ..	..	1005	1605	1605	1820	2005	..	..	1020	2250
+10 Sydney	a ..	..	..	..	..	..	..	..	..	..	..

Traffic restrictions apply to the carriage of passengers over certain sectors. For full details please consult your local BOAC Appointed Travel Agent or any BOAC office

### Signs and Symbols

B Breakfast M Meal

BA BOAC QF Qantas Airways TE Air New Zealand

In addition to the meals shown, tea and refreshments are also served at appropriate times

All flights  
First Class and  
Economy Class,  
except BR103, QZ560

Hours + - Gmt	Flight	Mon				Tue									
		VC10	707	707	VC10	VC10	VC10	VC10	VC10	707	707	VC10	707	VC10	748
		EC 729	SA 265	SA 267	BA 041	EC 715	BA 021	Ø <sup>†</sup> BR 103	EC 701	BA 241	SA 271	BA 003	SA 251	BA 043	
						until 7 Dec			from 15 Dec						
+1	London Airport Terminal 3	a 0900	1715	1800	1830	1900	2015	2150	0900	1015	..	1515	1715	1830	
					M									M	
+1	Zurich	a ..	..	..	1955	..	M	..	..	..	..	1640	..	1955	..
		d ..	..	..	2035	..	..	..	..	..	..	1725	..	2035	..
+1	Frankfurt- on-Main	a ..	..	..	..	..	..	..	..	..	..	..	1840	..	..
		d ..	..	..	..	..	..	..	..	..	..	..	1925	..	..
+1	Paris	a ..	1815	..	..	..	..	..	..	..	..	..	..	..	..
		d ..	1900	..	..	..	..	..	..	..	..	..	..	..	..
+1	Vienna	a ..	..	..	..	..	..	..	..	..	..	1330	..	..	..
+1	Rome	a 1115	..	..	M	..	2230	..	..	..	..	1500	..	M	..
		d 1200	..	..	..	..	2315	..	..	..	..	1550	..	..	..
+2	Athens	a 1450	..	..	..	..	..	..	..	..	..	..	..	..	..
		d 1535	..	..	..	..	..	..	..	..	..	..	..	..	..
+1	Lisbon	a ..	..	2025	B	..	..	..	..	..	..	1845	M	..	B
		d ..	..	2110	..	..	..	..	..	..	..	1930	..	..	..
+2	Tripoli	a ..	..	..	..	Tu	..	..	1435	..	..	..	..	..	..
+2	Cairo	a ..	..	..	..	0035	B	..	1435	..	..	..	..	..	..
		d ..	..	..	..	0120	..	Tu	1520	..	..	..	..	..	..
+3	Entebbe	a 2155	..	..	0530	..	..	0720	..	..	..	..	..	0530	..
		d 2245	..	..	0620	..	Tu	0805	..	..	We	..	0620	..	..
+3	Nairobi	a 2345	..	..	..	0700	0755	0905	2100	..	..	0300	..	B	..
		d ..	..	..	..	0840	..	..	..	..	..	0345	..	..	..
+2	Lusaka	a ..	..	..	..	..	..	..	..	..	..	..	..	0755	..
		d ..	..	..	..	..	..	..	..	..	..	..	..	Ø	..
	Flight													QZ	560
		d ..	..	..	..	..	..	..	..	..	..	..	..	1030	..
+2	Ndola	a ..	..	..	..	..	..	..	..	..	..	..	..	1120	..
+2	Blantyre	a ..	..	..	0755	..	..	..	..	..	..	..	..	..	..
-2	Sal Island	a ..	2125	..	..	..	..	..	..	..	..	..	..	..	..
		d ..	2210	Tu	..	..	..	..	..	We	..	2225	..	..	..
+1	Luanda	a ..	0605	..	..	M	..	..	..	0425	B	..	..	..	..
		d ..	0650	..	..	..	..	..	..	0510	..	..	..	..	..
+2	Salisbury	a ..	1020	..	..	..	..	..	..	..	..	..	..	..	..
		d ..	1105	..	..	..	..	..	..	..	..	..	..	..	..
+2	Windhoek	a ..	..	..	..	..	..	..	..	..	..	..	..	We	..
		d ..	..	..	..	..	..	..	..	..	..	..	..	1045	..
+2	Johannesburg	a ..	1240	..	..	1125	..	..	..	0920	0630	1310	..	..	..
+2	Cape Town	a ..	..	1125	..	..	..	..	..	..	..	..	..	..	..

All flights  
First Class and  
Economy Class,  
except BR105, BR211,  
QZ500

Hours + - Gmt	Flight	Tue			Wed					
		VC10	VC10	VC10	VC10	707	707	VC10	VC10	VC10
		EC 713	BA 023	Ø <sup>†</sup> BR 105	EC 703	SA 275	SA 253	EC 709	BA 025	Ø <sup>†</sup> BR 211
					from 16 Dec					
+1	London Airport Terminal 3	d 1900	2015	2320	1115	..	1715	1900	2015	2020
			M						M	
+1	Frankfurt- on-Main	a ..	2140	..	..	..	..	..	2140	..
		d ..	2225	..	..	..	..	..	2225	..
+2	Athens	d ..	..	..	..	1630	..	..	..	..
+1	Rome	a 2115	..	..	..	1730	..	2115	..	..
		d 2200	..	..	..	1815	..	2200	..	..
			We							
+2	Athens	a 0050	M*	..	..	..	..	..	M*	..
		d 0135	..	..	..	..	..	..	..	..
+1	Lisbon	a ..	B	..	..	2110	..	..	B	..
		d ..	..	..	..	2155	..	..	..	..
+3	Entebbe	a ..	..	..	..	..	..	0605	..	0550
		d ..	We	We	..	..	..	0705	Th	0635
+3	Nairobi	a 0815	0810	0930	2135	..	..	0805	0810	..
		d 0945	0855	..	..	..	..	0930	0855	..
+3	Dar es Salaam	a 1055	..	..	..	..	..	1040	..	..
								EC		
	Flight							727		
		d ..	..	..	..	..	..	1130	..	..
+2	Lusaka	a ..	..	..	..	..	..	..	..	0755
		d ..	..	..	..	..	..	..	..	Ø
	Flight									QZ
		d ..	..	..	..	..	..	..	..	500
+2	Ndola	a ..	..	..	..	..	..	..	..	1020
-2	Sal Island	a ..	M	..	..	..	..	..	M	1100
		d ..	..	..	..	Th	1950	..	..	..
+1	Luanda	a ..	..	..	..	0650	..	..	..	..
		d ..	..	..	..	0735	Th	2030	..	..
+2	Johannesburg	a ..	1140	..	..	1145	0900	..	1140	..
+4	Mauritius	a ..	..	..	..	..	1550	..	..	..

Traffic restrictions apply to the carriage of passengers over certain sectors. For full details please consult your local BOAC Appointed Travel Agent or any BOAC office

### Signs and Symbols

† BR services depart Gatwick Airport

Ø Operates Economy Class only

B Breakfast M Meal

\* Joining passengers only

BA BOAC SA South African Airways GH Ghana Airways

WT Nigeria Airways BR British United Airways

EC East African Airways QZ Zambia Airways

111 BAC 111 748 Hawker Siddeley 748

In addition to the meals shown, tea and refreshments are also served at appropriate times

All flights  
First Class and  
Economy Class

Hours + - Gmt	Flight	M	Tu	We	Th	Fri	S	Su					
		707	VC10	707	VC10	707	VC10	VC10	VC10				
		WT 921	GH 707	WT 923	BA 275	WT 925	BA 277	WT 929	GH 701	BA 279	BA 281	GH 703	BA 283
+1	London Airport Terminal 3	d 2315	1230	2315	1230	2315	2315	1200	1230	2315	2315	1230	2315
+1	Zurich	a ..	..	..	..	M	1330	..	..	M	M	..	M
		d Tu	..	..	..	Th	Fr	1415	..	Sa	Su	..	Mo
+1	Rome	a 0130	1445	..	M	0130	0130	..	..	0130	0130	1445	0130
		d 0215	1530	We	..	0215	0215	..	..	0215	0215	1530	0215
+1	Madrid	a ..	..	0120	..	..	..	..	..	B	..	..	B
		d ..	..	0205	..	..	..	..	..	..	..	..	..
+1	Kano	a 0635	..	0630	M	0635	B	..	..	0635	B	..	0635
		d 0725	..	0725	..	0725	..	..	..	0720	..	..	0720
Gmt	Accra	a ..	1945	..	1800	..	0645	..	1745	B*	0645	1945	B*
		d ..	..	..	1845	..	0730	..	..	..	0730	..	..
+1	Lagos	a 0845	..	0845	2045	0845	0930	2010	..	0840	0930	..	0840

All flights  
First Class and  
Economy Class

		Wed			Thu			Fri						
		VC10	VC10	707	VC10	707	707	VC10	VC10	VC10	VC10	707		
Hours + - Gmt	Flight	BA 005	BA 005	SA 279	BA 045	BA 243	SA 255	SA 257	EC 721	BA 027	BA 047	BA 007	BA 009	SA 259
		2 Dec until 16 Dec	6 Jan until 27 Jan											
+1	London Airport Terminal 3	d 2100	2100	..	2215	1015	1715	1800	1900	2015	2045	2100	1515	1715
+1	Frankfurt-on-Main	d ..	..	2125	..	..	..	..	2035	..	..	..	..	..
+1	Paris	d ..	..	..	..	..	..	..	2130	..	..	..	..	..
+1	Zurich	d ..	..	..	..	..	..	..	..	..	..	..	..	1815
+1	Rome	d ..	..	..	..	..	..	..	..	..	..	..	..	1900
+1	Lisbon	d ..	..	..	..	..	..	..	2230	..	..	..	..	..
+1	Lisbon	d ..	..	..	..	..	2025	..	2315	..	..	..	..	..
+2	Tripoli	d ..	..	..	..	..	2110	..	..	..	..	..	..	..
+2	Nicosia	d ..	..	..	..	..	..	..	..	..	..	..	..	..
+2	Khartoum	d ..	..	..	..	..	..	..	..	..	..	..	..	..
+3	Entebbe	d ..	..	..	..	..	..	..	..	..	..	..	..	..
+3	Nairobi	d ..	..	..	..	..	..	..	..	..	..	..	..	..
+3	Dar es Salaam	d ..	..	..	..	..	..	..	..	..	..	..	..	..
+2	Blantyre	d ..	..	..	..	..	..	..	..	..	..	..	..	..
Gmt	Las Palmas	d ..	..	..	..	..	..	..	..	..	..	..	..	..
-2	Sal Island	d ..	..	..	..	..	..	..	..	..	..	..	..	..
+1	Luanda	d ..	..	..	..	..	..	..	..	..	..	..	..	..
+2	Salisbury	d ..	..	..	..	..	..	..	..	..	..	..	..	..
+2	Johannesburg	a 1030	1030	1340	..	..	0900	1300	..	1125	..	1030	0630	1240

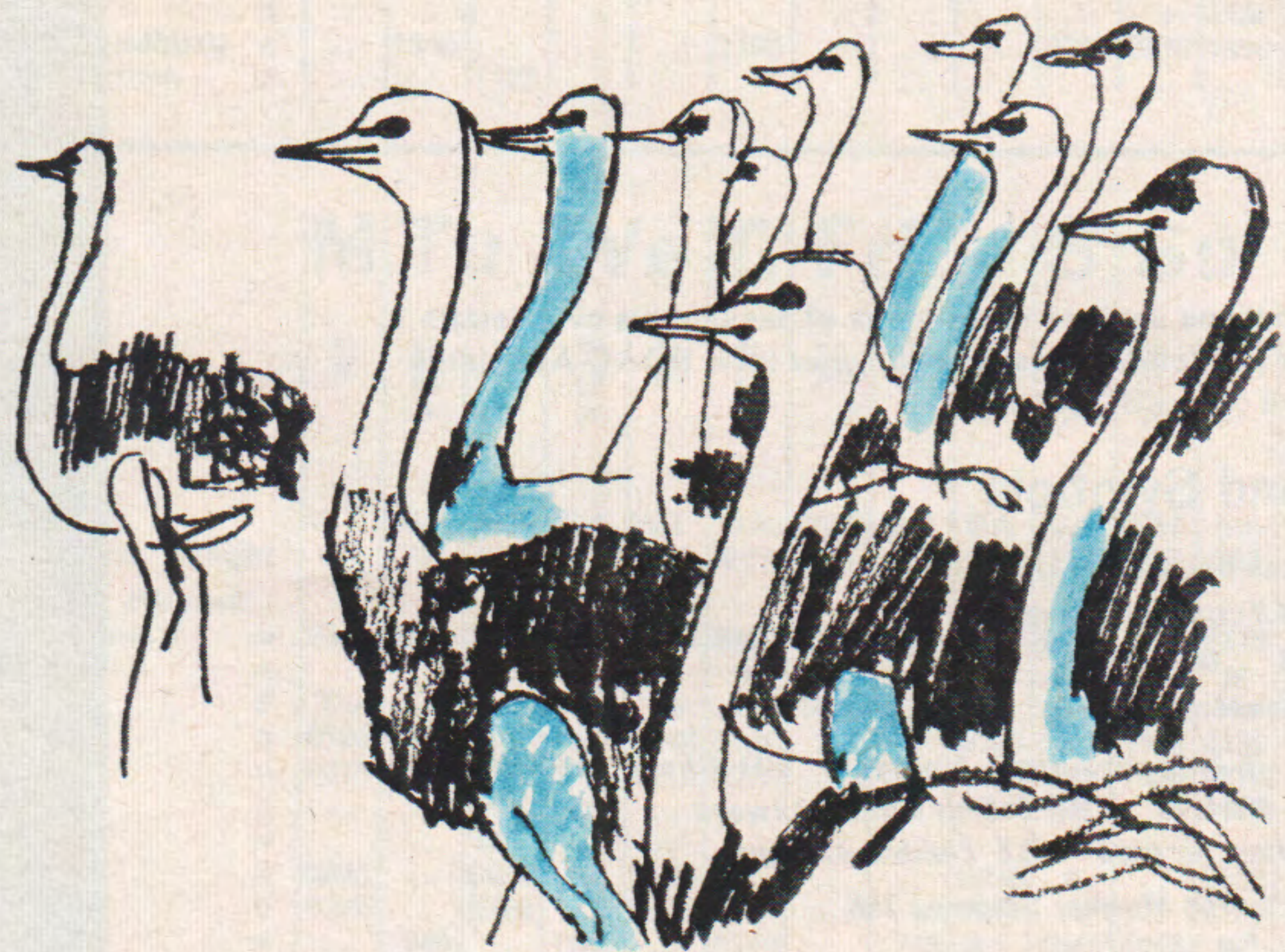

All flights  
First Class and  
Economy Class,  
except QZ 558

		Fri				Sat				
		VC10	VC10	707	707	VC10 748	VC10	VC10	707	
Hours + - Gmt	Flight	EC 723	BA 029	SA 285	SA 281	BA 049	EC 705	BA 071	EC 719	SA 261
+1	Copenhagen	d 1810	..	..	..	..	..	..	..	..
+1	London Airport Terminal 3	a 1955	..	..	..	..	..	..	..	..
		d 2115	2015	..	..	2145	2215	1030	1715	1715
+1	Frankfurt-on-Main	d ..	..	..	2125	..	..	..	..	..
+1	Paris	a ..	..	..	..	..	..	..	1820	..
+1	Zurich	d ..	M	..	..	..	..	..	1905	..
+1	Rome	d ..	..	2100	..	..	Sa	..	2010	..
+1	Rome	d ..	2230	2220	..	..	0030	..	2105	..
+1	Madrid	d ..	2315	2305	..	M	0115	..	..	..
+1	Madrid	a ..	..	..	2335	..	..	..	..	..
+1	Lisbon	d ..	..	Sa	0020	..	..	..	..	..
+1	Lisbon	a ..	B	0200	..	..	..	..	..	..
+2	Cairo	d ..	..	0245	..	Sa	..	..	..	..
+2	Cairo	a ..	..	..	..	0320	..	M	..	..
+3	Addis Ababa	d ..	..	..	..	0405	..	..	..	..
+3	Addis Ababa	a ..	..	..	..	B	0850	..	..	..
+3	Entebbe	d ..	..	..	..	0925	..	2025	..	..
+3	Entebbe	a 0710	..	..	..	1030	..	2110	Su	..
+3	Nairobi	d 0800	Sa	..	..	1125	2210	0630	..	..
+3	Nairobi	a 0900	0755	..	..	M	..	0830	..	..
+3	Dar es Salaam	d 1045	0840	..	..	..	..	0940	..	..
+2	Lusaka	a 1155	..	..	..	..	..	..	..	..
						∅	..	..	..	..
						QZ 558	..	..	..	..
+2	Ndola	d ..	..	..	..	1350	..	..	..	..
Gmt	Las Palmas	a ..	M	..	0200	1440	..	..	..	..
		d ..	..	..	0245	..	..	..	..	..
-2	Sal Island	a ..	..	..	..	..	..	..	..	1950
		d ..	..	..	..	..	..	..	..	2030
+1	Luanda	a ..	..	1140	..	..	..	..	..	..
		d ..	..	1225	..	..	..	..	..	..
+2	Windhoek	a ..	..	..	1330	..	..	..	..	..
		d ..	..	..	1415	..	..	..	..	Su
+2	Johannesburg	a ..	1125	1635	1555	..	..	..	..	0900

Traffic restrictions apply to the carriage of passengers over certain sectors. For full details please consult your local BOAC Appointed Travel Agent or any BOAC office

### Signs and Symbols

∅ Operates Economy Class only  
B Breakfast M Meal

BA BOAC EC East African Airways  
SA South African Airways QZ Zambia Airways

748 Hawker Siddeley 748

In addition to the meals shown, tea and refreshments are also served at appropriate times

All flights  
First Class and  
Economy Class,  
except BR101, SA277

		Sat				Sun						
		VC10	VC10	VC10	707	VC10	707	707	VC10	VC10	VC10	
		BA 051	BA 031	BA 011	SA 283	BR 101	SA 263	SA 277	EC 717	BA 033	BA 053	
+1	<b>London Airport</b> Terminal 3	d	1930	2015	2100	..	2320	1715	..	1900	2015	2100
+1	<b>Frankfurt-on-Main</b>	a	..	..	..	..	..	..	2035	2140	..	..
+1	<b>Paris</b>	d	..	..	..	..	..	..	2120	2225	..	..
+2	<b>Athens</b>	d	..	..	..	..	..	..	..	..	..	..
+1	<b>Rome</b>	d	..	..	..	..	..	..	1745	M*	..	..
+1	<b>Lisbon</b>	a	2145	2230	M	..	..	..	1845	2310	..	..
+2	<b>Nicosia</b>	a	2230	2315	..	..	..	..	1930	2355	..	..
+2	<b>Khartoum</b>	a	..	..	..	..	..	..	2225	..	..	..
+3	<b>Entebbe</b>	a	B	..	..	..	..	..	2310	..	..	Mo
+3	<b>Nairobi</b>	a	Su	..	..	..	..	..	..	..	..	0210
+3	<b>Dar es Salaam</b>	a	0350	..	..	..	..	..	..	..	..	0255
+3	<b>Las Palmas</b>	a	0430	..	Su	..	Su	..	Mo	..	..	..
-2	<b>Sal Island</b>	a	B	..	0655	..	0850	..	0800	..	B	..
+2	<b>Johannesburg</b>	a	..	Su	0740	..	0935	..	0900	Mo	..	..
+4	<b>Mauritius</b>	a	0810	0755	..	..	1035	..	1000	0810	0945	..
		a	..	0840	..	..	..	..	1130	0855	1045	..
		a	..	..	..	Su	..	..	1240	..	..	..
		a	..	M	B	0140	..	..	..	B	M	..
		a	..	..	..	0225	..	..	..	..	..	..
		a	..	..	..	..	1950	2359	..	..	..	..
		d	..	..	..	..	2030	0045	..	..	..	..
		a	..	1125	1030	1420	..	0900	1315	..	1140	..
		a	..	..	..	..	..	..	..	..	..	1540

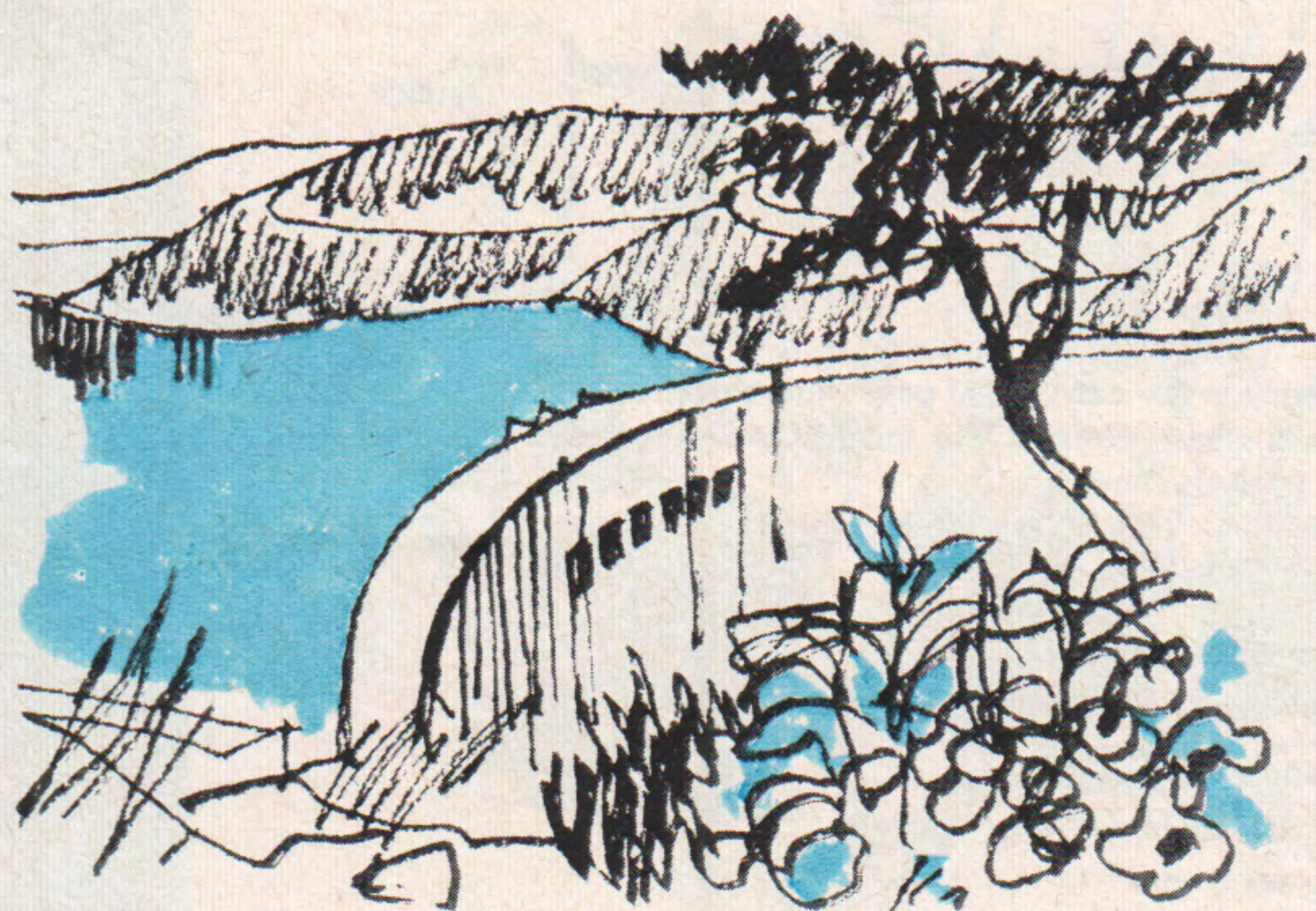

Traffic restrictions apply to the carriage of passengers over certain sectors. For full details please consult your local BOAC Appointed Travel Agent or any BOAC office.

### Signs and Symbols

- ∅ Operates Economy Class only
- † BR services depart Gatwick Airport
- B Breakfast M Meal

BA BOAC EC East African Airways  
SA South African Airways BR British United Airways

In addition to the meals shown, tea and refreshments are also served at appropriate times

All flights  
First Class and  
Economy Class,  
except BR104

Hours + - Gmt	Flight	SA 707	SA 707	BA 042 VC10	BA 022 VC10	EC 708 VC10	BA 044 VC10	BR 104 VC10	BA 242 707	SA 252 707	SA 274 707	SA 278 707	BA 024 VC10	EC 720 VC10
+4	Mauritius	d	..	1830	..	..	..	..	..	..	..	..	..	..
+2	Johannesburg	d	1630	1800	..	1845	..	..	..	1630	1715	1830	1845	..
+2	Windhoek	d	..	..	..	..	..	..	..	..	..	2020	..	..
+2	Salisbury	d	1800	..	..	..	..	..	..	..	..	2105	..	..
+1	Luanda	d	..	2025	M	M	..	..	..	1940	2220	M	..	..
-2	Sal Island	d	2315	2110	..	..	..	..	..	2145	..	..	..	..
Gmt	Las Palmas	d	2359	..	..	..	..	..	..	2230	..	We	0505	..
+2	Blantyre	d	..	..	..	..	..	..	..	..	..	0550	..	..
+3	Dar es Salaam	d	..	..	..	2030	..	..	..	..	..	..	..	2030
+3	Nairobi	a	..	..	2125	2325	2140	M	..	..	..	..	2325	2140
+3	Entebbe	d	..	..	2230	0010	2300	..	1030	..	..	..	0010	2300
+2	Nicosia	d	..	..	M	..	..	1335	1125	..	..	..	..	2359
+2	Tripoli	d	..	..	Tu	..	..	1415	1215	..	..	..	..	0100
+1	Lisbon	d	..	..	0315	..	..	..	..	..	..	..	..	..
+1	Rome	d	..	0550	..	..	..	..	1545	..	We	..	..	..
+2	Athens	d	..	0635	..	..	..	..	..	..	0505	..	..	..
+1	Vienna	d	..	0915	B	B	0355	M	..	..	0830	..	B	0530
+1	Zurich	d	..	1000	..	..	0440	..	..	..	0915	..	..	0615
+1	Paris	d	..	1115	..	..	..	..	..	..	1205	..	..	..
+1	Frankfurt-on-Main	d	..	..	..	..	..	1940	..	..	..	0600	..	..
+1	London Airport Terminal 3	a	0820	0905	..	..	..	2025	..	..	..	0645	..	..
+1	London Airport Terminal 3	a	1005	..	0730	0835	0850	2155	1835	1810	0700	..	0815	0840

All flights  
First Class and  
Economy Class,  
except QZ559, BR106

Hours + - Gmt	Flight	EC 702	QZ 559	BA 006	SA 254	SA 256	BA 026	EC 710	BR 106
+2	Johannesburg	d	..	0925	1630	1715	1845	..	..
+2	Salisbury	d	..	..	1800	..	..	..	..
+1	Luanda	d	..	..	1845	..	..	..	..
-2	Sal Island	d	..	..	..	1940	..	..	..
+2	Ndola	d	..	..	..	2025	..	..	..
+2	Lusaka	a	..	..	2315	..	M	..	..
+3	Dar es Salaam	d	..	..	..	..	..	..	..
+3	Nairobi	a	..	..	..	..	..	..	..
+3	Entebbe	a	..	1325	..	..	..	2359	0035
+1	Lisbon	d	..	1405	..	..	..	0100	0125
+1	Rome	d	..	..	..	0505	B	..	..
+2	Athens	d	..	..	..	0550	..	..	..
+1	Zurich	d	..	..	..	..	0500	..	..
+1	Paris	d	..	..	..	..	0545	..	..
+1	London Airport Terminal 3	a	0855	2145	2300	0825	0940	0800	0915

All flights  
First Class and  
Economy Class

Hours + - Gmt	Flight	GH 702	BA 252	WT 904	WT 906	BA 256	WT 908	GH 706	BA 260	WT 910	GH 700	BA 262	BA 264
+1	Lagos	d	..	1100	1100	2315	1100	..	1100	2215	..	1100	1100
Gmt	Accra	d	..	..	..	2310	..	..	1055	..	..	..	1055
+1	Kano	a	0830	M	..	2355	..	2345	1140	..	0830	M	1140
+1	Rome	d	..	1305	1305	M	1305	Fr	M	0025	..	..	..
+1	Zurich	d	1445	..	..	1730	..	1730	0600	1755	..	..	..
+1	London Airport Terminal 3	a	1745	1850	2030	2030	0720	2030	0900	2055	0755	1555	1720

Traffic restrictions apply to the carriage of passengers over certain sectors. For full details please consult your local BOAC Appointed Travel Agent or any BOAC office

Signs and Symbols

Ø Operates Economy Class only  
BR services arrive Gatwick Airport

B Breakfast M Meal  
\* Joining passengers only

BA BOAC BR British United Airways  
EC East African Airways SA South African Airways  
WT Nigerian Airways GH Ghana Airways QZ Zambia Airways

748 Hawker Siddeley 748

In addition to the meals shown, tea and refreshments are also served at appropriate times

All flights  
First Class and  
Economy Class,  
except QZ555, BR212

		Thu						Fri						
		111 VC10	VC10	707	707	VC10	707	VC10	VC10	VC10	VC10	VC10	VC10	707
Hours + - Gmt Flight		QZ 555	BA 244	SA 258	SA 284	EC 726	SA 280	BA 028	BA 048	BA 008	BA 008	EC 712	BA 050	SA 260
+4	Mauritius	d	..	..	..	1720	..	..	..	..	..	..	..	..
+2	Johannesburg	d	..	1630	1715	..	1800	1845	..	1945	1945	..	..	1715
+1	Luanda	a	..	..	1940	..	2025	..	..	..	..	..	..	..
		d	..	..	2020	..	2110	..	..	..	..	..	..	..
-2	Sal Island	a	..	2145	..	..	..	..	..	..	..	..	..	2230
Gmt	Las Palmas	a	..	2230	..	..	..	..	..	..	..	..	..	2315
+2	Blantyre	d	..	..	..	..	Fr 0310	M	..	M	M	..	..	..
+2	Ndola	d	..	..	..	..	0355	..	..	..	..	..	1700	..
+2	Lusaka	a	0830	..	..	..	..	..	..	..	..	..	..	..
		a	0910	..	..	..	..	..	..	..	..	..	..	..
		Flight	BR 212	..	..	..	..	..	..	..	..	..	..	..
+3	Dar es Salaam	a	1020	..	..	..	..	..	..	..	..	..	M	..
		Flight	..	..	..	EC 706	..	..	..	..	..	..	..	..
+3	Nairobi	a	..	..	..	2030	..	1915	..	..	0700	..	..	..
		d	..	..	..	2140	..	2325	2025	..	0810	2010	..	..
		a	..	..	..	..	..	Fr 0010	2130	Fr	0915	2110	..	..
+3	Entebbe	a	1340	..	..	2300	..	..	..	0030	0030	..	..	..
		d	..	..	..	2359	..	..	..	..	..	..	..	..
		a	..	..	..	Fr 0100	..	..	M	0110	0110	..	M	..
+3	Addis Ababa	a	1435	..	..	..	..	..	..	..	..	..	..	..
		d	..	..	..	..	..	..	..	..	1100	..	..	..
		a	..	..	..	..	..	..	..	..	1150	..	..	..
+2	Khartoum	a	..	..	..	..	..	..	..	..	..	..	..	..
		d	..	..	..	..	..	..	..	..	..	..	..	..
		a	..	..	..	..	..	..	..	..	..	..	..	..
+2	Nicosia	a	..	..	..	..	..	..	..	..	..	..	..	..
		d	..	..	..	..	..	..	..	..	..	..	..	..
		a	..	..	..	..	..	..	..	..	..	..	..	..
+2	Tripoli	d	..	1545	..	..	..	..	..	..	..	..	..	..
+1	Lisbon	a	..	..	0500	..	..	..	..	..	..	..	..	..
		d	..	..	0540	..	..	..	..	..	..	..	..	..
+1	Madrid	a	..	..	..	..	..	..	..	..	..	..	..	..
		d	..	..	..	..	0720	..	..	..	..	..	..	..
		a	..	..	..	..	0805	..	..	..	..	..	..	..
+1	Rome	a	..	..	..	0820	..	0500	0330	B	B	1550	..	..
		d	..	..	..	0900	..	0545	0415	..	..	1635	..	..
		a	..	..	..	1020	..	..	..	..	..	..	..	..
+1	Zurich	a	..	..	..	..	..	..	..	..	..	..	..	..
+1	Frankfurt-on-Main	a	..	..	..	..	1010	B	B	..	..	..	B	..
+1	London Airport	a	2055	1810	0700	..	0725	..	0800	0630	0730	0730	1900	0610
	Terminal 3	d	..	..	..	..	0840	..	..	..	..	..	..	..
		a	..	..	..	..	1035	..	..	..	..	..	..	..
+1	Copenhagen	a	..	..	..	..	..	..	..	..	..	..	..	..

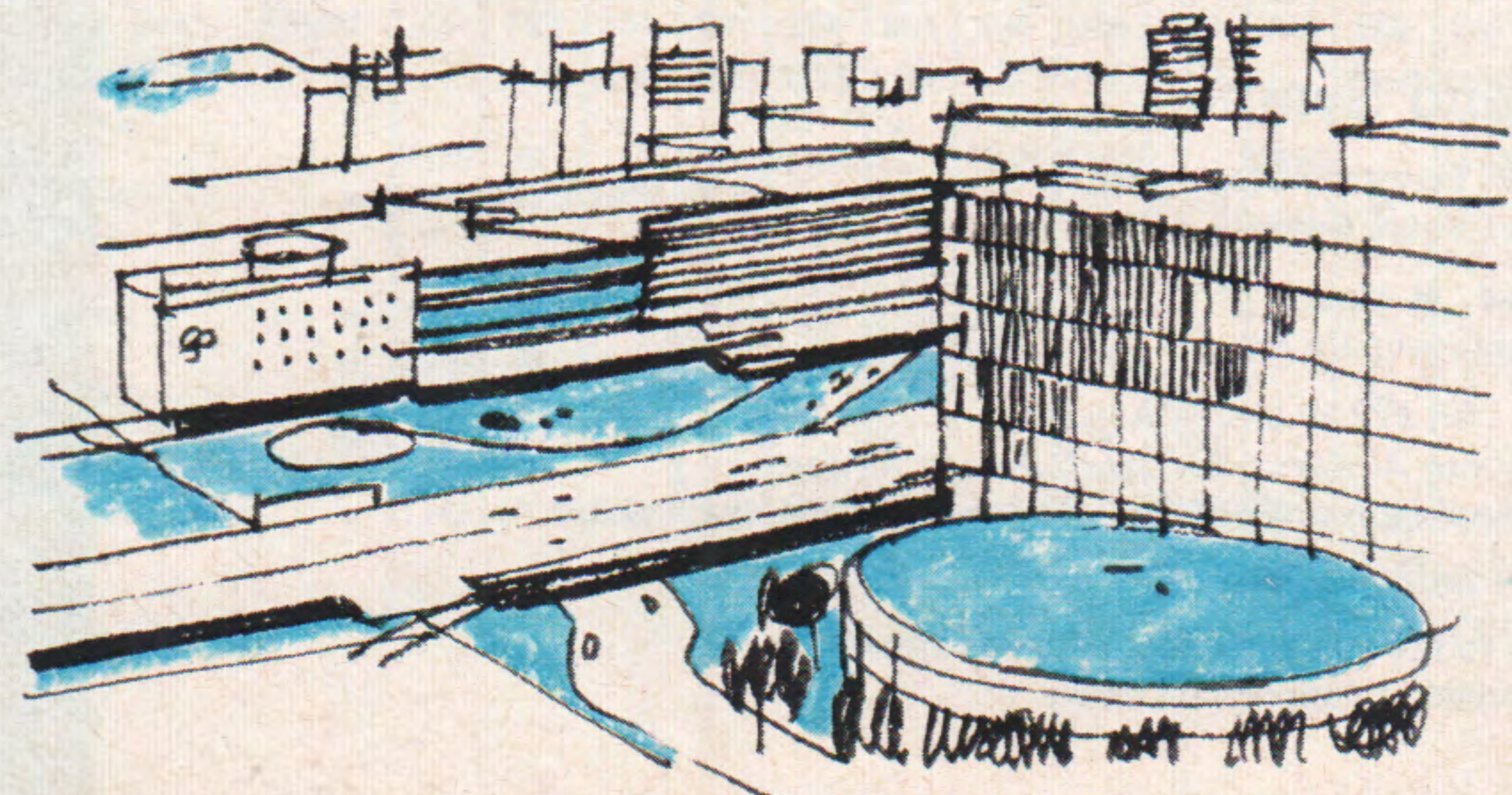

All flights  
First Class and  
Economy Class,  
except SA276, QZ559

		Fri				Sat					
		707	VC10	VC10	VC10	VC10	748 VC10	707	VC10	707	VC10
Hours + - Gmt Flight		SA 282	BA 030	BA 010	EC 718	BA 012	QZ 559	SA 262	BA 032	SA 276	EC 716
+2	Johannesburg	d	1800	1845	1945	..	0925	..	1630	1845	2115
+2	Windhoek	a	1950	..	..	..	..	..	..	..	..
		d	2035	..	..	..	..	..	..	..	..
+1	Luanda	a	2150	..	..	..	..	..	..	..	2340
		d	..	..	..	..	..	..	..	..	Su 0025
-2	Sal Island	a	..	..	..	..	..	..	..	..	..
		d	..	..	..	..	..	..	..	..	..
Gmt	Las Palmas	a	0435	M	M	..	M	..	M	..	..
		d	0520	..	..	..	..	..	..	..	..
+2	Ndola	d	..	..	..	..	1510	..	..	..	..
+2	Lusaka	a	..	..	..	..	1600	..	..	..	..
		Flight	..	..	..	..	BA 052	..	..	..	..
+3	Nairobi	a	..	2325	..	..	1405	..	..	2325	..
		d	..	Sa 0010	..	..	..	..	..	Su 0010	..
+3	Entebbe	a	..	..	0030	2300	1450	..	..	..	2300
		d	..	..	..	2359	..	2125	..	..	2359
		a	..	..	0110	Sa 0100	..	..	..	..	Su 0100
		d	..	..	..	..	..	2215	..	..	..
+2	Cairo	a	..	B	..	..	..	..	..	..	..
		d	..	..	..	..	M 0135	..	..	..	..
		a	..	..	..	..	0220	..	..	..	..
+1	Lisbon	a	..	..	..	..	..	..	B	0905	..
		d	..	..	..	..	..	..	..	0950	..
+1	Rome	a	..	0500	..	..	1940	..	..	..	1230
		d	..	0545	B	..	2025	..	..	..	1315
		a	..	..	..	..	..	..	..	..	1605
+2	Athens	a	..	..	..	..	..	..	..	..	..
+1	Zurich	a	..	..	..	..	..	..	..	0600	..
		d	..	..	..	..	..	..	..	Su 0645	..
+1	Frankfurt-on-Main	a	1040	B	..	0650	B	B	0710	..	..
		d	..	..	..	0735	..	..	0755	B	..
+1	London Airport	a	..	0800	0730	0910	2240	0625	0920	0815	..
	Terminal 3	d	..	..	..	..	..	..	..	..	0840

Traffic restrictions apply to the carriage of passengers over certain sectors. For full details please consult your local BOAC Appointed Travel Agent or any BOAC office

### Signs and Symbols

∅ Operates Economy class only

✈ BR services arrive Gatwick Airport

B Breakfast M Meal

BA BOAC BR British United Airways EC East African Airways

SA South African Airways QZ Zambia Airways

111 BAC 111 748 Hawker Siddeley 748

In addition to the meals shown, tea and refreshments are also served at appropriate times



All flights  
First Class and  
Economy Class,  
except BR102

Hours + - Gmt	Flight	VC10 BA 074	VC10 EC 728	VC10 BA 054	VC10 Ø† BR 102	707 SA 264	707 SA 266	VC10 BA 034	VC10 BA 014	VC10 EC 714
+2	Cape Town	d	..	..	..	..	1700	..	..	..
+2	Johannesburg	d	..	..	..	1630	..	1845	1945	..
+2	Salisbury	a	..	..	..	1800	..	..	..	..
		d	..	..	..	1845	..	..	..	..
+1	Luanda	a	..	..	..	..	1940	..	..	..
		d	..	..	..	..	2025	..	..	..
-2	Sal Island	a	..	..	..	2315	..	M	M	..
		d	..	..	..	2359	..	..	..	..
+3	Dar es Salaam	d	..	..	..	..	..	..	..	2030
+3	Nairobi	a	..	..	..	..	..	..	..	2140
		d	0100	1000	1045	1145	..	0010	Mo	2300
+3	Entebbe	a	..	..	..	..	..	0030	..	..
		d	B	..	M	..	..	0110	..	..
+2	Cairo	a	..	..	1420	..	..	..	..	..
		d	..	..	1505	..	..	..	..	..
+1	Lisbon	a	..	..	..	..	0505	..	..	..
		d	..	..	..	..	0550	..	..	Mo
+2	Athens	a	..	..	..	..	..	..	..	0345
		d	..	..	..	..	..	..	..	0430
+1	Rome	a	..	..	..	..	..	..	..	0530
		d	..	..	..	..	..	..	..	0615
+1	Zurich	a	..	1550	M	..	..	B	B	..
		d	..	1635	..	..	..	..	..	..
+1	Frankfurt- on-Main	a	0715	..	..	..	..	0625	..	..
		d	0800	..	..	..	..	0710	..	..
+1	Paris	a	B	1745	..	..	..	B	..	..
		d	..	1830	..	..	..	..	..	..
+1	London Airport Terminal 3	a	0925	1935	1910	1815	Mo 0825	0755	0835	0730
			0840	..	..	..	..	..	..	..



Traffic restrictions apply to the carriage of passengers over certain sectors. For full details please consult your local BOAC Appointed Travel Agent or any BOAC office

Signs and Symbols

- Ø Operates Economy class only
- † BR services arrive Gatwick Airport
- B Breakfast M Meal

BA BOAC BR British United Airways EC East African Airways  
SA South African Airways QZ Zambia Airways

111 BAC 111

In addition to the meals shown, tea and refreshments are also served at appropriate times

		Tu		Wed			Thu			Fri
		707	DC8	707	707	DC8	DC8	707	DC8	707
Hours + - Gmt	Flight	BA 065	AC 845	BA 067	BA 065	AC 843	AC 861	BA 065	AC 847	BA 067
+1	London Airport d	0300	1255	0400	0700	1505	0600	0700	1400	1700
+1	Manchester d	0445	..	0545	..	..	..	..	..	1845
+1	Glasgow Prestwick d	0635	..	0730	..	..	0800	..	..	2030
+1	Shannon d	..	1455	..	..	..	..	..	..	..
-4	Halifax a	..	..	..	..	1620	..	..	..	..
-5	Montreal a	0700	1510	0755	..	1800	0825	..	1500	2055
-5	New York a	0920	..	..	0850	..	..	0850	..	0850
-6	Chicago a	..	..	1000	..	..	..	..	..	2300
-5	Toronto a	..	..	..	..	..	1105	..	..	..
-8	Vancouver a	..	..	..	..	..	1355	..	..	..

		MTue		Wed			Th	
		DC8	DC8	707	DC8	DC8	707	DC8
Hours + - Gmt	Flight	AC 842	AC 860	BA 066	AC 864	AC 844	BA 066	BA 068
-8	Vancouver d	..	..	..	..	..	..	2350
-6	Winnipeg d	..	..	..	..	..	..	0500
-5	Toronto d	..	..	..	..	..	..	0910
-6	Chicago d	..	..	..	..	..	1300	..
-5	Detroit d	..	..	..	..	..	1550	..
-5	New York d	..	..	1120	..	..	1050	1050
-5	Boston d	..	..	..	..	..	1830	..
-5	Montreal d	2035	0950	..	2110	2145	..	2145
-4	Halifax d	2340	..	..	..	..	2145	1115
-3½	Gander d	..	..	0130	..	..	..	..
+1	Shannon a	..	..	..	0915	..	..	..
+1	Glasgow Prestwick a	..	..	2345	1005	..	2315	0620
+1	Manchester a	Tu	..	0130	..	..	0100	..
+1	London Airport a	1000	2200	0315	..	1115	0245	0825

		WSa	
		707	707
Hours + - Gmt	Flight	QF 953	QF 951
-5	New York d	..	1545
+8	San Francisco d	2100	2100
		Th Su	Th Su
-10	Honolulu d	0135	0135
		Th Su	Th Su
+12	Fiji Nandi a	0600	0600
+10	Sydney a	0905	0905

		WFr	
		707	707
Hours + - Gmt	Flight	QF 952	QF 950
+10	Sydney d	1915	1630
		We Fr	We Fr
-10	Honolulu d	1110	0825
-8	San Francisco a	1815	1530
		Sa	Sa
-5	New York a	..	0055

† BR services arrive/depart Gatwick Airport

BA BOAC AC Air Canada BR British United Airways QF Qantas Airways

		Sat		Sun	
		707	DC8	707	DC8
Hours + - Gmt	Flight	BA 065	AC 845	BA 065	BA 067
+1	London Airport d	0700	1335	0300	0800
+1	Manchester d	..	..	0445	..
+1	Glasgow Prestwick d	..	1530	0635	..
+1	Shannon d	..	1710	..	..
-5	Montreal a	..	1725	0700	0900
-5	New York a	0850	..	0920	..
-6	Chicago a	..	..	1105	..
-5	Toronto a	..	..	..	2020

		Fri		Sat		Sun	
		707	707	DC8	707	DC8	DC8
Hours + - Gmt	Flight	BA 068	BA 066	AC 844	BA 066	AC 844	AC 864
-6	Chicago d	0200	..	..	..	..	..
-5	Detroit d	0450	..	..	..	..	..
-5	New York d	..	1050	..	1050	..	1120
-5	Boston d	0730	..	..	1300	..	..
-5	Montreal d	..	..	2145	..	2145	2200
		..	..	Sa	..	Su	..
+1	Shannon a	..	..	1000	..	1000	..
+1	Glasgow Prestwick a	1920	2315	..	0050	1055	0940
		..	..	Sa	..	Su	..
+1	Manchester a	..	0100	..	..	..	..
+1	London Airport a	2125	0245	1115	0255	1245	..

		MSa	
		VC10	707
Hours + - Gmt	Flight	BR 551	BA 111
+1	London Airport d	0030	0730
+3	Entebbe d	1045	1830
+2	Lusaka d	1205	..
+2	Johannesburg a	..	2120

		MSu	
		VC10	707
Hours + - Gmt	Flight	BR 552	BA 112
+2	Johannesburg d	..	0015
+2	Lusaka d	1405	..
+3	Nairobi d	2130	..
+3	Entebbe d	2345	0700
+1	Frankfurt-on-Main d	0600	..
+1	London Airport a	0720	1320

In addition to the services shown on these pages, cargo is carried on all BOAC services

For Cargo schedules to/from the Middle East, Far East and Australia see page 94

		Tu		W		Sat	
		707	707	707	707	707	707
Hours + - Gmt	Flight	QF 752	BA 956	QF 740	BA 952		
+1	London Airport d	1700	2000	1700	1930		
+1	Frankfurt-on-Main d	..	..	1935	..		
+1	Zurich d	..	..	..	2155		
+2	Athens d	2225	..	..	..		
		<b>We</b>		<b>Su</b>			
+3½	Teheran d	0430	..	..	..		
+4	Bahrain d	..	<b>Th</b>	0505	<b>Su</b>		
+4	Dubai d	..	0700	..	0820		
+5½	Delhi d	1040	..	1040	..		
+5½	Calcutta d	..	1325	..	1445		
+7	Bangkok d	..	..	1630	..		
+7½	Singapore d	..	..	2005	..		
+8	Hong Kong a	1905	2020	..	2140		
		<b>BA</b>		<b>BA</b>			
Flight		807	807	807	807		
	d	2030	2130	..	2310		
		<b>Th</b>		<b>Fr</b>		<b>Mo</b>	
+8	Manila d	0330	<b>Fr</b>	..	<b>Mo</b>		
+9½	Darwin d	..	0425	<b>Mo</b>	0605		
+10	Melbourne d	..	..	0610	..		
+10	Sydney a	0840	1000	0825	1140		

		Mo		Fri	
		707	707	707	707
Hours + - Gmt	Flight	QF 749	BA 808	QF 759	BA 808
+10	Sydney d	1330	2000	1130	1600
		<b>Tu</b>			
+9½	Darwin d	..	0045	..	2045
+8	Manila d	..	..	1800	..
+7	Djakarta d	1825	..	..	<b>Sa</b>
+8	Hong Kong a	..	0440	1945	0040
		<b>BA</b>		<b>BA</b>	
Flight		953	953	951	951
	d	..	0740	2045	0340
+7½	Singapore d	2120	..	..	..
+7	Bangkok d	2340	..	..	..
+5½	Calcutta d	..	1045	<b>Sa</b>	0645
+5½	Delhi d	..	..	0135	..
+4	Dubai d	<b>Tu</b>	1505	..	1105
+4	Bahrain d	0515	..	..	..
+3½	Teheran d	..	..	0430	..
+2	Damascus d	0635	..	..	..
+1	Vienna d	..	..	0745	..
+1	Frankfurt-on-Main d	1040	2010	..	1610
+1	London Airport a	1215	2135	1000	1735

In addition to the services shown on this page,  
cargo is carried on all BOAC services

BA BOAC QF Qantas Airways

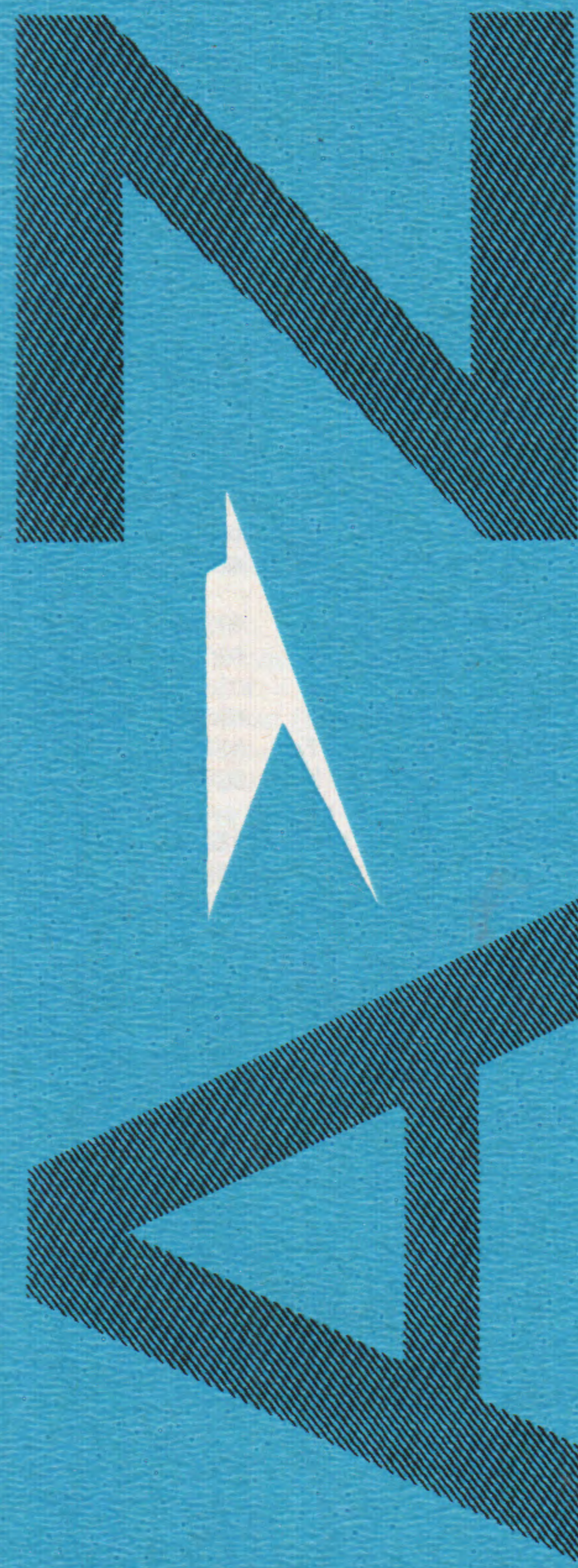

passenger fares  
information and  
main offices

The published fares include transportation by connecting airlines where necessary and unless otherwise indicated are for travel via the most direct route. Fares for other routings may differ. Details will be supplied on application. Fare(s) specified between any two points take precedence over the combination of intermediate fares applicable between the same points. Fares published in local currency are applicable only in the country from which the fares are quoted.

**All fares are subject to alteration without further notice.**

from	class	single	return	from	class	single	return
<b>Abadan to</b>		Iranian Rials		<b>Adelaide Cont to</b>		Australian \$	
Beirut	F	8410	16820	Fiji (Nandi)	F	222.40	444.80
	j FE	—	10750		Y	167.60	335.20
	Y	5970	11940	Frankfurt	F	970.10	1940.20
	j YE	—	8180		Y	617.60	1235.20
Karachi	F	16930	33860	Hong Kong	F	511.50	1023.00
	Y	12000	24000		Y	378.10	756.20
London	F	31920	63840	Honolulu	F	586.70	1119.90
	Y	22070	44140	(via Pacific)	Y	427.80	817.40
	r YE	—	28260		v YE	—	635.60
Montreal	F	56450	112900	London	F	975.10	1950.20
	c Y	37110	74220	(via India)	Y	620.10	1240.20
	s YE	—	52940	London (via	F	1026.00	2052.00
New York	F	58130	116260	N America)	Y	664.60	1329.20
	c Y	38100	76200	New York	F	859.00	1651.50
	s YE	—	54320	(via Pacific)	Y	625.40	1203.40
Rome	F	25290	50580		v YE	—	978.40
	Y	17360	34720	Rome	F	922.60	1845.20
	r YE	—	22230		Y	587.60	1175.20
				San Francisco	F	715.30	1364.20
<b>Accra to</b>		New Cedi		(via Pacific)	Y	519.10	990.90
Amsterdam		see London			v YE	—	765.90
Edinburgh		see Glasgow		Singapore	F	342.60	685.20
Frankfurt	F	471.60	943.20		Y	242.60	485.20
	Y	277.30	554.60	Tel Aviv	F	780.10	1560.20
Glasgow	F	500.60	1001.20		Y	515.10	1030.20
	Y	297.60	595.20	Zurich	F	965.10	1930.20
London	F	474.40	948.80		Y	612.60	1225.20
	Y	280.10	560.20				
Montreal	F	641.60	1283.20	<b>Aden to</b>		S Yemen Dinars	
	c Y	404.80	809.60	New York	F	345.850	691.700
	/ YE	—	577.60		c Y	229.200	458.400
New York	F	664.00	1328.00		s YE	—	326.700
	c Y	418.10	836.20	Rome	F	183.200	366.400
	/ YE	—	596.00		Y	123.700	247.400
Rome	F	434.40	868.80				
	Y	251.50	503.00	<b>Antigua to</b>		WI \$	
Zurich	F	457.30	914.60	Glasgow	F	984.90	1969.80
	Y	277.30	554.60		c Y	653.30	1306.60
					t YE	—	916.60
<b>Addis Ababa to</b>		Ethiopian \$		London	F	984.90	1969.80
Frankfurt	F	1268	2536		c Y	653.30	1306.60
	Y	869	1738		c CY	522.60	1045.20
London	F	1303	2606		b CY	—	802.20
	Y	890	1780		t YE	—	938.70
New York	F	2075	4150	Manchester	F	984.90	1969.80
	c Y	1375	2750		c Y	653.30	1306.60
	/ YE	—	1873		t YE	—	938.70
Rome	F	1107	2214				
	Y	785	1570	<b>Arusha to</b>		Tanzanian Shillings	
Zurich	F	1261	2522	Frankfurt	F	4581	9162
	Y	862	1724		Y	2641	5282
				London	F	4601	9202
<b>Adelaide to</b>		Australian \$			Y	2641	5282
Auckland	F	158.10	316.20	Rome	F	4161	8322
	Y	128.50	257.00		Y	2481	4962
Bangkok	F	442.60	885.20	Zurich	F	4561	9122
	Y	315.10	630.20		Y	2621	5242

For explanation of symbols see page 118

Certain fares are subject to governmental approval

**For fares not shown please consult your nearest BOAC Appointed Travel Agent or any BOAC Office.**

**Fly now and pay later.** Arrangements can be made whereby residents of certain areas may, on payment of a 10% deposit, travel immediately and pay the balance of fare in monthly instalments. The terms 'Tourist' and 'Economy' as applied to travel within the Eastern Hemisphere are used to designate the same class of service. Where certain fares are shown in Pounds Sterling or US \$, the equivalent fares in local currency will be supplied on application.

For explanation of symbols see page 118

Certain fares are subject to governmental approval

from	class	single	return	from	class	single	return
<b>Auckland to</b>		NZ £		<b>Baghdad Cont to</b>		Iraqi Dinars	
Bangkok	F	542.60	1085.20	Sydney	F	292.050	584.100
	Y	397.30	794.60		Y	193.050	386.100
Beirut	F	862.60	1725.20				
	Y	575.10	1150.20	<b>Bahrain to</b>		Bahrain Dinars	
Bombay	F	645.10	1290.20	Amsterdam	F	194.600	389.200
	Y	479.80	959.60		Y	136.000	272.000
Colombo	F	595.10	1190.20		r YE	—	174.100
	Y	442.30	884.60	Beirut	F	72.950	145.900
Delhi		see Bombay			Y	51.700	103.400
Fiji (Nandi)	F	108.50	217.00		zz YE	—	64.650
	Y	82.30	164.60	Bombay	n F	101.350	202.700
Frankfurt (via India)		see London			n Y	73.350	146.700
Glasgow	F	1010.50	2021.00	Cairo	F	80.050	160.100
(via India)	Y	647.90	1295.80		Y	59.250	118.500
Hong Kong	F	565.10	1130.20		zz YE	—	74.100
(via Sydney)	Y	405.10	810.20	Calcutta	F	128.000	256.000
Honolulu	F	489.80	930.60		Y	96.050	192.100
(via Pacific)	Y	349.30	663.70	Colombo	n F	133.350	266.700
	v YE	—	497.40		n Y	98.650	197.300
London (via India)	F	987.60	1975.20	Delhi		see Bombay	
or N America)	Y	632.60	1265.20	Hong Kong	F	285.250	570.500
Los Angeles	F	616.60	1171.60		Y	185.300	370.600
(via Pacific)	Y	439.00	834.10	Houston	F	434.500	869.000
	v YE	—	625.00		c Y	283.600	567.200
New York	F	760.30	1459.00		s YE	—	428.900
(via Pacific)	Y	545.20	1046.50	Karachi	n F	89.350	178.700
	v YE	—	837.50		n Y	62.700	125.400
Perth	F	245.20	490.40	Kuwait	F	18.700	37.400
	Y	198.70	397.40		Y	15.400	30.800
Rome	F	980.10	1960.20	London	F	201.300	402.600
(via India)	Y	625.10	1250.20		Y	141.350	282.700
San Francisco		see Los Angeles			r YE	—	180.900
(via Pacific)				Montreal	F	369.300	738.600
Singapore	F	442.60	885.20		c Y	235.050	470.100
	Y	324.90	649.80		s YE	—	335.600
Sydney	F	112.30	224.60	New York	F	379.750	759.500
	Y	91.20	182.40		c Y	241.250	482.500
Tokyo	F	687.60	1375.20		s YE	—	344.150
	Y	497.60	995.20	Rome	F	161.300	322.600
					Y	112.050	224.100
					r YE	—	143.450
<b>Baghdad to</b>		Iraqi Dinars		Sydney	F	367.900	735.800
Bahrain	F	26.450	52.900		Y	242.600	485.200
	Y	19.700	39.400				
	zz YE	—	24.600	<b>Bangkok to</b>		Bahts	
Bombay	F	98.050	196.100	Beirut	F	12640	25280
	Y	71.050	142.100		Y	8680	17360
Delhi		see Bombay		Calcutta	F	2470	4690
Karachi	F	89.050	178.100		Y	1750	3325
	Y	63.050	126.100	Delhi	F	3450	6555
London	F	135.050	270.100		Y	2450	4655
	Y	93.050	186.100	Frankfurt	F	17885	35770
	r YE	—	119.100		Y	10315	20630
Montreal	F	251.400	502.800	Hong Kong	F	2550	4845
	c Y	163.350	326.700		Y	1810	3435
	s YE	—	233.250	Honolulu	F	14875	28260
New York	F	259.250	518.500	(via Pacific)	Y	9360	17785
	c Y	168.000	336.000	London	F	18060	36120
	s YE	—	239.650		Y	10430	20860

from	class	single	return
<b>Bangkok Cont to Bahts</b>			
Los Angeles	F	17265	32805
(via Pacific)	Y	10820	20555
New York	F	22645	45290
(via Atlantic)	Y	13740	27480
	s YE	—	26970
New York	F	20600	39470
(via Pacific)	Y	13295	25505
Perth	F	8740	17480
	Y	6120	12240
Rome	F	16310	32620
	Y	9615	19230
San Francisco	see Los Angeles		
Sydney	F	10315	20630
	Y	7345	14690
Teheran	F	10255	20510
	Y	6875	13750
Tel Aviv	F	12640	25280
	Y	8680	17360
Tokyo	F	6525	12400
	n Y	4720	8970

from	class	single	return
<b>Barbados to WI \$</b>			
Bermuda	F	299.50	599.00
	Y	245.30	490.60
	d YE	—	351.80
	d YE	—	373.90
Georgetown	n F	148.80	297.60
	Y	112.60	225.20
	z YE	—	114.60
Glasgow	see London		
London	F	1155.80	2311.60
	c Y	697.50	1395.00
	t YE	—	§
Montreal	n F	488.50	977.00
	Y	333.70	667.40
	g YE	—	484.50
New York	n F	460.30	920.60
	Y	301.50	603.00
	z YE	—	379.90
Paris	F	1155.80	2311.60
	c Y	763.80	1527.60
	t YE	—	§
Trinidad	n F	66.40	132.80
	Y	56.30	112.60
	z YE	—	58.30

from	class	single	return
<b>Beirut to Lebanese £</b>			
Abadan	F	357.50	715.00
	Y	253.50	507.00
Bahrain	n F	498.50	997.00
	n Y	353.00	706.00
Bangkok	F	1975.00	3950.00
	Y	1356.50	2713.00
Bombay	F	1138.00	2276.00
	Y	828.50	1657.00
Boston	F	2170.00	4340.00
	c Y	1349.00	2698.00
	s YE	—	1924.00
Chicago	F	2368.00	4736.00
	c Y	1498.50	2997.00
	s YE	—	2229.50
Colombo	F	1356.50	2713.00
	Y	1001.50	2003.00
Delhi	see Bombay		
Dubai	n F	617.00	1234.00
	Y	447.50	895.00
	zz YE	—	559.50
Hong Kong	F	2393.50	4787.00
	Y	1556.50	3113.00

from	class	single	return
<b>Beirut Cont to Lebanese £</b>			
Kuala Lumpur	F	2157.50	4315.00
	Y	1383.50	2767.00
London	F	1010.50	2021.00
	Y	683.00	1366.00
	r YE	—	874.50
Montreal	F	2127.50	4255.00
	c Y	1323.00	2646.00
	s YE	—	1888.50
New York	F	2199.00	4398.00
	c Y	1365.00	2730.00
	s YE	—	1947.00
Singapore	F	2157.50	4315.00
	Y	1383.50	2767.00
Sydney	F	2840.00	5680.00
	Y	1875.00	3750.00
Tokyo	F	2985.50	5971.00
	Y	1939.00	3878.00
Toronto	F	2230.00	4460.00
	c Y	1398.50	2797.00
	s YE	—	2012.00

from	class	single	return
<b>Belfast to £ s</b>			
Montreal	F	140 9	280 18
	c Y	77 2	154 4
	s YE	—	107 19
Montreal ■	F	153 15	29 44
	c Y	87 2	164 4
	s YE	—	117 10
New York	F	149 12	299 4
	c Y	82 10	165 0
	s YE	—	115 9
New York ■	F	162 18	312 10
	c Y	92.10	175 0
	s YE	—	125 0
Toronto	F	153 11	307 2
	c Y	86 15	173 10
	s YE	—	123 15
Toronto ■	F	166 17	320 8
	c Y	96 15	183 10
	s YE	—	133 7

from	class	single	return
<b>Bermuda to Bermudian \$</b>			
Barbados	n F	149.00	298.00
	Y	122.00	244.00
	d YE	—	175.00
	d YE	—	186.00
Caracas	F	175.00	350.00
	Y	122.00	244.00
Georgetown	F	224.00	448.00
	Y	177.00	354.00
Kingston	F	104.00	208.00
	Y	84.00	168.00
London	F	375.00	750.00
	c Y	210.00	420.00
	c CY	180.60	361.20
	e CY	—	262.90
	u YE	—	312.00
Mexico City	F	191.00	382.00
	Y	149.00	298.00
Miami	F	89.00	178.00
	Y	71.00	142.00
Montreal	n F	104.00	208.00
	Y	74.00	148.00
	g YE	—	119.00
Nassau	F	77.00	154.00
	Y	63.00	126.00
New York	F	85.00	170.00
	g FE	—	134.00
	Y	63.00	126.00
	x YE	—	85.00

from	class	single	return
<b>Bermuda Cont to Bermudian \$</b>			
Trinidad	n F	164.00	328.00
	Y	128.00	256.00
	d YE	—	182.00
	d YE	—	194.00
Toronto	see Montreal		

from	class	single	return
<b>Birmingham to £ s</b>			
Montreal	F	165 8	312 10
(Via New York)	c Y	91 12	172 6
	s YE	—	122 2
Montreal	F	147 2	299 4
	c Y	80 14	161 8
	s YE	—	114 12
New York	F	156 5	312 10
	s Y	86 3	172 6
	e YE	—	122 2
Toronto	F	160 4	320 8
	c Y	90 8	180 16
	s YE	—	130 9

from	class	single	return
<b>Blantyre to Malawi £ s</b>			
Frankfurt	F	273 1	546 2
	Y	157 11	315 2
	m YE	—	233 7
Johannesburg	F	44 3	88 6
	Y	36 16	73 12
	j YE	—	51 10
London	F	274 4	548 8
	Y	157 11	315 2
	k YE	—	267 4
	m YE	—	233 7
	p YE	—	228 14
Nairobi	F	59 18	119 16
	n Y	50 4	100 8
Nicosia	F	198 7	396 14
	Y	135 7	270 14
Zurich	F	271 17	543 14
	Y	156 7	312 14
	m YE	—	233 7

from	class	single	return
<b>Bogotá to US \$</b>			
Amsterdam	F	623.00	1246.00
	c Y	408.00	816.00
	t YE	—	641.00
Beirut	F	843.00	1686.00
	c Y	573.00	1146.00
	u YE	—	971.00
Frankfurt	see Amsterdam		
London	F	623.00	1246.00
	c Y	394.00	788.00
	t YE	—	613.00
Paris	see Amsterdam		
Rome	F	633.00	1266.00
	c Y	442.00	884.00
	t YE	—	709.00

from	class	single	return
<b>Bombay to Indian Rupees</b>			
Auckland	F	5419	10838
	Y	4031	8062
Beirut	F	2626	5252
	Y	1912	3824
Cairo	F	2815	5630
	Y	2059	4118
Colombo	F	627	1191
	Y	470	893
Hong Kong	F	2090	3971
	Y	1566	2974
Kuala Lumpur	see Singapore		
Kuwait	F	1849	3698
	Y	1345	2690

from	class	single	return
<b>Bombay Cont to Indian Rupees</b>			
London	F	4516	9032
	Y	2878	5756
New York	F	7328	14656
	Y	4452	8904
	s YE	—	7734
Rome	F	3886	7772
	Y	2479	4958
Singapore	F	1765	3354
	Y	1387	2636
Sydney	F	4600	9200
	Y	3340	6680
Tokyo	F	3760	7144
	Y	2815	5348

from	class	single	return
<b>Boston to US \$</b>			
Athens	F	563.50	1127.00
	c Y	358.60	717.20
	s YE	—	473.00
Beirut	F	667.60	1335.20
	c Y	415.00	830.00
	s YE	—	592.00
Bombay	F	968.00	1936.00
	Y	588.60	1177.20
	s YE	—	1024.20
Calcutta	F	1003.40	2006.80
	Y	616.20	1232.40
	s YE	—	1119.60
Colombo	F	1029.60	2059.20
	Y	616.20	1232.40
	s YE	—	1130.60

from	class	single	return
<b>Delhi see Bombay</b>			
Frankfurt	F	408.00	816.00
	c Y	247.00	494.00
	s YE	—	535.00
<b>Geneva see Frankfurt</b>			
Glasgow	F	347.00	694.00
	c Y	190.00	380.00
	s YE	—	264.00

from	class	single	return
Hong Kong	F	942.30	1807.00
(via Pacific)	Y	588.70	1130.80
Johannesburg	F	821.00	1642.00
	c Y	545.00	1090.00
	l YE	—	777.00
Karachi	F	945.60	1891.20
	Y	580.20	1160.40
	s YE	—	979.40
London	F	366.00	732.00
	c Y	205.00	410.00
	s YE	—	293.00
Manchester	F	359.00	718.00
	c Y	198.00	396.00
	s YE	—	279.00
Nairobi	F	821.00	1642.00
	c Y	545.00	1090.00
	l YE	—	777.00
Rome	F	459.70	919.40
	c Y	281.50	563.00
	s YE	—	402.00

from	class	single	return
Singapore	F	997.30	1911.50
(via Pacific)	Y	643.70	1235.30
Tokyo	F	807.30	1550.50

from	class	single	return
<b>Brisbane Cont to Australian \$</b>			
Hong Kong	F	445.10	890.20
	Y	322.60	645.20
Honolulu	F	535.40	1017.30
(via Pacific)	Y	382.40	726.50
	v YE	—	544.70
Kuala Lumpur	F	345.90	691.80
	Y	244.20	488.40
London	F	960.10	1920.20
(via India)	Y	610.10	1220.20
London (via N America)	F	1000.10	2000.20
	Y	642.60	1285.20
Los Angeles	F	664.00	1261.50
(via Pacific)	Y	473.70	900.00
	v YE	—	675.00
New York	F	1294.90	2589.80
(via India)	Y	797.50	1595.00
	s YE	—	1482.50
Rome	F	907.60	1815.20
	Y	577.60	1155.20
Singapore	F	330.10	660.20
	Y	232.60	465.20
Tel Aviv	F	767.60	1535.20
	Y	505.10	1010.20
Tokyo	F	570.10	1140.20
	Y	415.10	830.20
Zurich	F	950.10	1900.20
	Y	602.60	1205.20

from	class	single	return
<b>Bulawayo to Rh \$</b>			
Frankfurt	F	484.10	968.20
	Y	270.10	540.20
	m YE	—	400.10
London	F	486.10	972.20
	Y	270.10	540.20
	k YE	—	458.10
	m YE	—	400.10
	p YE	—	392.10
Nairobi	F	124.90	249.80
	Y	104.10	208.20
Rome	F	446.10	892.20
	Y	260.10	520.20
	m YE	—	382.10

from	class	single	return
<b>Cairo to Egyptian £ Mills</b>			
Abadan	F	59.400	118.800
	Y	42.950	85.900
Bahrain	n F	73.650	147.300
	n Y	54.500	109.000
Bombay	F	164.350	328.700
	Y	120.200	240.400
Calcutta	F	188.900	377.800
	Y	141.100	282.200
Colombo	F	193.800	387.600
	Y	142.300	284.600
Dar es Salaam	F	176.650	353.300
	Y	126.350	252.700
Delhi	F	164.350	328.700
	Y	120.200	240.400

from	class	single	return
<b>Doha see Bahrain</b>			
<b>Dusseldorf see Frankfurt</b>			
Entebbe	F	133.750	267.500
	Y	92.050	184.100
Frankfurt	F	123.900	247.800
	Y	84.700	169.400
	r YE	—	108.450
Hong Kong	F	333.600	667.200
	Y	212.200	424.400
Karachi	F	154.600	309.200
	Y	114.100	228.200

from	class	single	return
<b>Cairo Cont to Egyptian £ Mills</b>			
Kuala Lumpur	F	301.750	603.500
	Y	188.900	377.800
London	F	136.200	272.400
	Y	92.050	184.100
	r YE	—	117.850
Lusaka	F	198.750	397.500
	Y	136.200	272.400
Nairobi	F	150.900	301.800
	Y	103.100	206.200
Ndola	F	193.800	387.600
	Y	132.500	265.000
New York	F	296.350	592.700
	c Y	184.000	368.000
	s YE	—	262.400
Rome	F	92.050	184.100
	Y	68.000	136.000
	r YE	—	87.050
Singapore	F	301.750	603.500
	Y	188.900	377.800
Sydney	F	392.500	785.000
	Y	258.800	517.600
Teheran	F	69.950	139.900
	Y	52.200	104.400
	j YE	—	70.500
Tokyo	F	413.350	826.700
	Y	263.700	527.400

from	class	single	return
<b>Calcutta to Indian Rupees</b>			
Beirut	F	3046	6092
	Y	2269	4538
Frankfurt	F	4873	9746
	Y	3193	6386
Hong Kong	F	1723	3274
	Y	1219	2316
London	F	4936	9872
	Y	3235	6470
Montreal	F	7428	14856
	Y	4562	9124
	s YE	—	8315
New York	F	7593	15186
	Y	4659	9318
	s YE	—	8450
Perth	F	3760	7520
	Y	2647	5294
Rome	F	4306	8612
	Y	2857	5714
Singapore	F	1660	3154
	Y	1135	2157
Sydney	F	4327	8654
	Y	3067	6134
Tel Aviv	F	3046	6092
	Y	2269	4538
Tokyo	F	3403	6466
	Y	2479	4710
Zurich	F	4831	9662
	Y	3151	6302

from	class	single	return
<b>Calgary to Can \$</b>			
Glasgow	F	510.00	1020.00
	c Y	307.00	614.00
	s YE	—	383.00
London	F	531.00	1062.00
	c Y	323.00	646.00
	s YE	—	414.00
Manchester	F	523.00	1046.00
	c Y	315.00	630.00
	s YE	—	399.00

from	class	single	return
<b>Cape Town to Rand</b>			
Amsterdam		see London	
London	F	539.80	1079.60
	Y	299.40	598.80
	⊙ YE	—	510.60
	m YE	—	444.60
Montreal	F	616.80	1233.60
	c Y	423.30	846.60
	/ YE	—	626.40
Nairobi	F	177.80	355.60
	Y	155.30	310.60
	j YE	—	233.30
New York	F	632.50	1265.00
	c Y	432.50	865.00
	/ YE	—	639.20
Rome	F	499.70	999.40
	Y	289.40	578.80
	⊙ YE	—	498.60
	m YE	—	434.70
Tokyo	F	779.80	1559.60
	Y	577.80	1155.60

from	class	single	return
<b>Caracas to Bolivars</b>			
Amsterdam		see London	
Frankfurt		see London	
London	F	2587.50	5175.00
	c Y	1764.00	3528.00
	t YE	—	2740.50
Paris		see London	
Rome	F	2632.50	5265.00
	c Y	1917.00	3834.00
	t YE	—	3046.50

from	class	single	return
<b>Chicago to US \$</b>			
Bahrain	F	849.80	1699.60
	c Y	547.80	1095.60
	s YE	—	810.00
Beirut	F	728.60	1457.20
	c Y	461.00	922.00
	s YE	—	686.00
Bermuda	F	146.00	292.00
	Y	107.00	214.00
Bombay	F	1029.00	2058.00
	Y	634.60	1269.20
	s YE	—	1118.20
Calcutta	F	1064.40	2128.80
	Y	662.20	1324.40
	s YE	—	1213.60
Colombo	F	1090.60	2181.20
	Y	662.20	1324.40
	s YE	—	1224.60
Delhi		see Bombay	
Glasgow	F	408.00	816.00
	c Y	236.00	472.00
	s YE	—	358.00
Hong Kong	F	891.60	1705.60
(via Pacific)	Y	550.00	1053.50
Johannesburg	F	882.00	1764.00
	c Y	591.00	1182.00
	/ YE	—	871.00
Karachi	F	1006.60	2013.20
	Y	626.20	1252.40
	s YE	—	1073.40
Kingston	n F	178.00	356.00
	Y	136.00	272.00
	g YE	—	214.00
London	F	427.00	854.00
	c Y	251.00	502.00
	s YE	—	387.00

from	class	single	return
<b>Chicago Cont to US \$</b>			
Manchester	F	420.00	840.00
	c Y	244.00	488.00
	s YE	—	373.00
Montego Bay		see Kingston	
Rome	F	520.70	1041.40
	c Y	327.50	655.00
	s YE	—	496.00
Shannon	F	398.00	796.00
	c Y	232.00	464.00
	s YE	—	351.00
Singapore	F	946.60	1810.10
(via Pacific)	Y	605.00	1158.00
Tokyo	F	756.60	1449.10
(via Pacific)	f Y	445.00	854.00

from	class	single	return
<b>Christchurch to NZ \$</b>			
Fiji (Nandi)	F	137.90	275.80
	Y	111.80	223.60
Glasgow (via N America)	F	987.60	1975.20
	Y	632.60	1265.20
Honolulu	F	517.10	985.20
(via Pacific)	Y	376.60	718.30
	v YE	—	552.00
Los Angeles	F	644.00	1226.30
(via Pacific)	Y	466.30	888.70
	v YE	—	679.70
New York	F	787.60	1513.60
(via Pacific)	Y	572.50	1101.20
	v YE	—	892.20
Perth	F	253.90	507.80
	Y	209.50	419.00

from	class	single	return
<b>Colombo to Ceylon Rupees</b>			
Bombay	F	497	945
	Y	373	709
Hong Kong	F	1572	2986
	Y	1201	2281
Karachi	F	752	1429
	Y	555	1054
Kuala Lumpur	F	1128	2142
	n Y	884	1679
London	F	3950	7900
	Y	2567	5134
New York	F	6180	12360
	Y	3697	7394
	s YE	—	6769
Rome	F	3466	6932
	Y	2267	4534
Singapore	F	1128	2142
	Y	884	1679
Sydney	F	3333	6666
	Y	2400	4800
Tokyo	F	2850	5415
	Y	2167	4117

from	class	single	return
<b>Dacca (via Calcutta) to Pak Rupees</b>			
Hong Kong	F	1094	2079
	Y	774	1471
London	F	3134	6268
	Y	2054	4108
New York	F	4822	9644
	Y	2959	5918
	s YE	—	5365
Tokyo	F	2161	4106
	Y	1574	2991

from	class	single	return	from	class	single	return
<b>Damascus to</b>				<b>Delhi Cont to</b>			
Bahrain	F	613.00	1226.00	Beirut	F	2626	5252
	Y	434.50	869.00		Y	1912	3824
	zz YE	—	543.50	Frankfurt	F	4453	8906
Bombay	F	1400.50	2801.00		Y	2836	5672
	Y	1020.00	2040.00	Hong Kong	F	2090	3971
Delhi		see Bombay			Y	1471	2795
Karachi	F	1299.50	2599.00	Kuala Lumpur	F	1831	3479
	Y	941.50	1883.00		Y	1303	2475
London	F	1244.00	2488.00	London	F	4516	9032
	Y	840.50	1681.00		Y	2878	5756
	r YE	—	1076.50	New York	F	7328	14656
Montreal	F	2618.50	5237.00		Y	4452	8904
	c Y	1628.00	3256.00		s YE	—	7734
	s YE	—	2324.00	Rangoon	F	1020	1938
New York	F	2706.50	5413.00		Y	694	1319
	c Y	1680.00	3360.00	Rome	F	3886	7772
	s YE	—	2396.00		Y	2479	4958
Sydney	F	3495.00	6990.00	Singapore	F	1938	3682
	Y	2307.50	4615.00		Y	1387	2636
<b>Dar es Salaam to</b>				<b>Detroit to</b>			
		Tanzanian Shillings				US \$	
Frankfurt	F	4681	9362	Bermuda	F	119.00	238.00
	Y	2681	5362		Y	85.10	170.20
London	F	4701	9402	Frankfurt	F	450.00	900.00
	Y	2681	5362		c Y	280.00	560.00
	m YE	—	4321		s YE	—	417.00
Montreal	F	5772	11544	Glasgow	F	389.00	778.00
	c Y	3836	7672		c Y	223.00	446.00
	l YE	—	5472		s YE	—	328.00
New York	F	5929	11858	Hong Kong	F	908.70	1739.90
	c Y	3929	7858	(via Pacific)	Y	568.90	1091.30
	l YE	—	5601	London	F	408.00	816.00
Rome	F	4301	8602		c Y	238.00	476.00
	Y	2521	5042		s YE	—	357.00
Sydney	F	6401	12802	Rome	F	501.70	1003.40
	Y	4221	8442		c Y	314.50	629.00
Tokyo	F	6361	12722		s YE	—	466.00
	Y	4462	8924	Shannon	F	379.00	758.00
Zurich	F	4661	9322		c Y	219.00	438.00
	Y	2661	5322		s YE	—	321.00
<b>Darwin to</b>				<b>Dhahran to</b>			
		Australian \$				Saudi A Riyals	
Beirut	F	692.60	1385.20	Beirut	n F	690	1380
	Y	450.10	900.20		n Y	489	978
Frankfurt	F	877.60	1755.20	Hong Kong	F	2697	5394
	Y	557.60	1115.20		Y	1752	3504
Hong Kong	F	362.60	725.20	London	F	1903	3806
	Y	262.60	525.20		Y	1336	2672
London	F	882.60	1765.20		r YE	—	1711
(via India)	Y	560.10	1120.20	Miami	F	3924	7848
Los Angeles	F	787.20	1508.00		c Y	2579	5158
(via Pacific)	Y	575.90	1104.50		u YE	—	3672
	v YE	—	879.50	Montreal	F	3492	6984
Rome	F	830.10	1660.20		c Y	2223	4446
	Y	527.60	1055.20		s YE	—	3173
Singapore	F	250.10	500.20	New York	F	3591	7182
	Y	175.10	350.20		c Y	2281	4562
Tokyo	F	487.60	975.20		s YE	—	3254
	Y	357.60	715.20				
<b>Delhi to</b>							
		Indian Rupees					
Auckland	F	5419	10838				
	Y	4031	8062				
Bahrain	F	1597	3194				
	Y	1156	2312				
Bangkok	F	1244	2364				
	Y	883	1678				

from	class	single	return	from	class	single	return
<b>Dhahran Cont to</b>				<b>Dublin Cont to</b>			
Rome	F	1525	3050	Sydney	F	465 19	931 18
	Y	1059	2118		Y	297 1	594 2
	r YE	—	1356	Tel Aviv	F	140 9	280 18
San Francisco	F	4392	8784		Y	95 5	190 10
	c Y	2920	5840		q YE	—	121 19
	s YE	—	4217	Toronto (via Glasgow)	F	152 11	304 12
Sydney	F	3479	6958		c Y	85 15	171 0
	Y	2294	4588		s YE	—	123 15
Tokyo	F	3592	7184	Trinidad	F	239 12	479 4
	Y	2433	4866		c Y	152 19	305 18
					t YE	—	220 17
<b>Djakarta to</b>				<b>Durban to</b>			
		£ s				Rand	
Bangkok	F	81 14	155 5	Cairo	F	377.60	755.20
	Y	59 11	113 3		Y	252.80	505.60
Hong Kong	F	96 8	183 4	London	F	517.60	1035.20
	n Y	78 10	149 3		Y	286.80	573.60
London	F	387 7	774 14		⊙ YE	—	485.40
	Y	238 1	476 2		m YE	—	419.40
Rome	F	361 14	723 8	Nairobi	F	155.60	311.20
	Y	221 14	443 8		Y	133.10	266.20
Singapore	F	31 7	59 12		i YE	—	188.90
	Y	24 2	45 16	New York	F	610.30	1220.60
Sydney	F	144 14	289 8		c Y	410.30	820.60
	Y	102 14	205 8		l YE	—	594.90
Tokyo	F	161 12	307 1	Rome	F	477.50	955.00
	n Y	120 4	228 8		Y	276.80	553.60
					⊙ YE	—	473.40
<b>Dubai to</b>				<b>Edinburgh to</b>			
		Qatar/Dubai Riyals				£ s	
Beirut	n F	904	1808	Boston	F	145 11	291 2
	Y	656	1312		c Y	79 17	159 14
	zz YE	—	819		s YE	—	111 5
Bombay	n F	814	1628	Chicago	F	170 19	341 18
	n Y	587	1174		c Y	99 0	198 0
Houston	F	4521	9042		s YE	—	150 9
	c Y	2976	5952	Detroit	F	163 1	326 2
	s YE	—	4557		c Y	93 12	187 4
Karachi	n F	694	1388		s YE	—	137 19
	n Y	481	962	Montreal	F	140 3	280 6
Kuwait	F	332	664		c Y	76 10	153 0
	Y	286	572		s YE	—	106 14
London	F	2188	4376	New York	F	149 6	298 12
	Y	1553	3106		c Y	81 19	163 18
	r YE	—	1987		s YE	—	114 4
New York	F	3973	7946	San Francisco	F	223 9	446 18
	c Y	2552	5104		c Y	141 2	282 4
	s YE	—	3710		s YE	—	203 7
Rome	F	1788	3576	Toronto	F	153 5	306 10
	Y	1259	2518		c Y	86 4	172 8
	r YE	—	1612		s YE	—	122 10
				Vancouver	F	208 15	417 10
<b>Dublin to</b>					c Y	127 8	254 10
		Irish £ s			s YE	—	165 0
Hong Kong	F	426 6	852 12				
	Y	250 8	500 16				
Johannesburg	F	302 12	605 4				
	Y	167 11	335 2				
	⊙ YE	—	281 4				
	w YE	—	242 14				
Lagos	F	204 12	409 4				
	Y	122 1	244 2				
Lusaka	F	281 12	563 4				
	Y	164 1	328 2				
Nairobi	F	268 15	537 10				
	Y	155 18	311 16				
Nassau ■	F	199 3	382 10				
	c Y	122 3	230 18				
	u YE	—	163 15				
New York (via Glasgow)	F	148 12	296 14				
	c Y	81 10	162 10				
	s YE	—	115 9				
Singapore	F	377 6	754 12				
	Y	220 1	440 2				

from	class	single	return
<b>Edmonton</b>			
(See Calgary. Fares Identical)			
<b>Entebbe to</b>			
		Uganda Shillings	
Cairo	F	2181	4362
	Y	1501	3002
Frankfurt	F	4221	8442
	Y	2501	5002
Johannesburg	F	1581	3162
	Y	1321	2642
London	F	4241	8482
	Y	2501	5002
	m YE	—	3801

from	class	single	return
<b>Entebbe Cont to Uganda Shillings</b>			
Mauritius	F	2081	4162
	Y	1591	3182
	j YE	—	1961
Montreal	F	5772	11544
	c Y	3836	7672
	/ YE	—	5472
New York	F	5929	11858
	c Y	3929	7858
	/ YE	—	5601
Rome	F	3801	7602
	Y	2221	4442

Fiji (Nandi) to		Fiji \$	
Auckland	F	105.80	211.60
	n Y	80.30	160.60
Delhi	F	665.80	1331.60
	Y	478.10	956.20
Hong Kong	F	565.60	1131.20
	Y	417.60	835.20
London	F	1041.30	2082.60
(via India)	Y	670.70	1341.40
London	F	963.20	1926.40
(via N America)	Y	617.00	1234.00
Los Angeles	F	510.70	970.30
	Y	362.10	688.10
	v YE	—	515.60
New York	F	650.80	1250.60
	Y	465.80	895.40
	v YE	—	722.80
San Francisco		see Los Angeles	
Singapore	F	468.30	936.60
(via Darwin)	Y	334.20	668.40
Sydney	n F	166.70	333.40
	n Y	119.10	238.20

Georgetown to		Guyana \$	
Amsterdam		see Frankfurt	
Barbados	n F	148.80	297.60
	Y	112.60	225.20
	z YE	—	114.60
Bermuda	F	450.30	900.60
	Y	355.80	711.60
Frankfurt	F	1155.80	2311.60
	c Y	788.00	1576.00
	t YE	—	1179.90
Glasgow	F	1155.80	2311.60
	c Y	788.00	1576.00
	t YE	—	1179.90
London	F	1155.80	2311.60
	c Y	788.00	1576.00
	t YE	—	1179.90
New York	n F	506.60	1013.20
	Y	357.80	715.60
	z YE	—	496.50

Glasgow to		£ s	
Antigua	F	204 4	408 8
	c Y	135 9	270 18
	t YE	—	190 0
Beirut	F	140 5	280 10
	Y	94 14	189 8
	r YE	—	121 5
Bermuda	F	156 5	312 10
	c Y	87 10	175 0
	u YE	—	130 0
Bombay	F	261 11	523 2
	Y	167 0	334 0
Boston	F	144 12	289 4
	c Y	79 4	158 8
	s YE	—	110 0

from	class	single	return
<b>Glasgow Cont to £ s</b>			
Calcutta	F	284 18	569 16
	Y	186 17	373 14
Chicago	F	170 0	340 0
	c Y	98 7	196 14
	s YE	—	149 4
Colombo	F	287 5	574 10
	Y	186 17	373 14
Delhi		see Bombay	
Detroit	F	162 2	324 4
	c Y	92 19	185 18
	s YE	—	136 14
Hong Kong	F	426 1	852 2
	Y	249 17	499 14
	a YE	—	321 12
Karachi	F	252 5	504 10
	Y	163 10	327 0
Kingston	F	213 15	419 4
	c Y	133 7	266 14
	t YE	—	189 12
London	F	15 0	30 0
	Y	10 0	20 0
Los Angeles	F	222 10	445 0
	c Y	140 9	280 18
	s YE	—	202 2
Montreal	F	139 4	278 8
	c Y	75 17	151 14
	s YE	—	105 9
Nassau	F	199 3	382 10
	c Y	121 14	230 18
	u YE	—	163 15
New York	F	148 7	296 14
	c Y	81 5	162 10
	s YE	—	112 19
Rome	F	61 18	123 16
	n Y	43 13	87 6
Singapore	F	377 1	754 2
	Y	219 10	439 0
Sydney	F	465 15	931 10
(via India)	Y	296 10	593 0
Sydney	F	466 14	933 8
(via N America)	Y	299 17	599 14
Toronto	F	152 6	304 12
	c Y	85 10	171 0
	s YE	—	121 5
Trinidad	F	239 12	479 4
	c Y	152 19	305 18
	t YE	—	220 17
Vancouver	F	207 16	415 12
	c Y	126 14	253 8
	s YE	—	163 15

Grenada to		WI \$	
Bermuda	F	329.70	659.40
	Y	257.30	514.60
London	F	1155.80	2311.60
	c Y	737.70	1475.40
	c CY	584.30	1168.60
	b CY	—	931.10
	t YE	—	1065.30
New York	n F	468.40	936.80
	n Y	315.60	631.20

Hamilton (Ontario)		Hong Kong \$	
Bangkok	F	743	1411
	Y	527	1001
Beirut	F	4463	8926
	Y	2903	5806

Hamilton (Ontario)		(See Toronto. Fares Identical)	
<b>Hong Kong to</b>			
Bangkok	F	743	1411
	Y	527	1001
Beirut	F	4463	8926
	Y	2903	5806

from	class	single	return
<b>Hong Kong Cont to Hong Kong \$</b>			
Bombay	F	1689	3209
	Y	1265	2403
Calcutta	F	1392	2645
	Y	985	1872
Delhi	F	1689	3209
	Y	1189	2258
Frankfurt	F	5990	11980
	Y	3496	6992
Honolulu	F	3939	7485
	Y	2394	4549
Karachi	F	1918	3644
	Y	1358	2581
London	F	6041	12082
(via India)	Y	3530	7060
	a YE	—	4481
London (via N America)	F	7745	15018
	c Y	4629	8975
New York	F	5668	10865
(via Pacific)	Y	3540	6797
Rangoon	F	1043	1982
	Y	731	1388
Rome	F	5550	11100
	Y	3242	6484
San Francisco	F	4697	8924
(via Pacific)	Y	2818	5355
Sydney	F	3123	6246
	Y	2258	4516
Teheran	F	3785	7570
	Y	2461	4922
Tel Aviv	F	4463	8926
	Y	2903	5806
Tokyo	F	1313	2495
	Y	943	1792
Zurich	F	5957	11914
	Y	3463	6926

Honolulu to		US \$	
Fiji (Nandi)	F	444.30	844.20
	Y	314.50	597.60
	v YE	—	488.00
Hong Kong	F	650.00	1235.00
	Y	395.00	750.50
London (via Atlantic)	F	672.00	1344.00
	c Y	418.00	836.00
	s YE	—	664.00
Singapore	F	715.00	1358.50
	Y	450.00	855.00
Sydney	F	599.60	1139.30
	Y	428.20	813.60
	v YE	—	610.00
Tokyo	F	500.00	950.00
	f Y	283.00	537.70

Johannesburg to		Rand	
Amsterdam	F	500.10	1000.20
	n Y	274.10	548.20
Athens	F	422.10	844.20
	n Y	246.10	492.20
Bangkok	F	500.50	1001.00
	Y	369.20	738.40
Blantyre	F	75.70	151.40
	Y	63.10	126.20
	YE	—	88.30
Cairo	F	360.10	720.20
	n Y	240.10	480.20
Dusseldorf	F	500.10	1000.20
	n Y	274.10	548.20
Frankfurt		see London	
Hong Kong	F	581.10	1162.20
	Y	425.20	850.40

Kampala		(See Entebbe. Fares Identical)	
<b>Kano to Nigerian £ s</b>			
Amsterdam		see London	
Barcelona	F	131 1	262 2
	Y	82 1	164 2
Beirut	F	118 1	236 2
	n Y	91 1	182 2
Dublin	F	155 7	310 14
	Y	92 13	185 6
Frankfurt	F	145 1	290 2
	Y	85 1	170 2
Lagos	F	36 17	73 14
	Y	33 3	66 6
London	F	146 1	292 2
	Y	86 1	172 2
Milan	F	137 1	274 2
	Y	82 1	164 2

from	class	single	return
<b>Johannesburg Cont to Rand</b>			
London	F	500.10	1000.20
	Y	274.10	548.20
	⊙ YE	—	460.10
	m YE	—	394.10
Los Angeles		see San Francisco	
Montreal	F	577.20	1154.40
	c Y	383.60	767.20
	/ YE	—	547.20
Nairobi	F	138.10	276.20
	Y	115.60	231.20
	i YE	—	154.10
New York	F	592.90	1185.80
	c Y	392.90	785.80
	/ YE	—	560.00
Paris	F	496.10	992.20
	n Y	274.10	548.20
Rome	F	460.10	920.20
	Y	264.10	528.20
	⊙ YE	—	448.10
	m YE	—	384.10
San Francisco	F	720.00	1440.00
	c Y	494.30	988.60
	/ YE	—	712.90
Salisbury	F	50.10	100.20
	Y	42.10	84.20
Singapore	F	550.10	1100.20
	Y	408.20	816.40
Tokyo	F	740.10	1480.20
	Y	538.10	1076.20
Vienna	F	500.10	1000.20
	n Y	274.10	548.20
Zurich	F	496.10	992.20
	Y	274.10	548.20
	⊙ YE	—	460.10
	m YE	—	394.10

Kabul to		£ s	
Hong Kong	F	153 15	292 3
	Y	106 5	201 18
London	F	231 11	463 2
	Y	144 7	288 14
Montreal	F	367 12	735 4
	Y	217 9	434 18
	s YE	—	385 14
New York	F	376 15	753 10
	Y	222 17	445 14
	s YE	—	393 4
Tokyo	F	246 10	468 7
	Y	172 15	328 5



Table with columns: from, class, single, return. Routes include Kano Cont to Montreal, New York, Paris, Rome, San Francisco, Zurich.

Table with columns: from, class, single, return. Routes include Karachi to Bangkok, Beirut, Cairo, Colombo, Frankfurt, Hong Kong, London, Montreal, New York, Rome, San Francisco, Singapore, Sydney, Tokyo, Zurich.

Table with columns: from, class, single, return. Routes include Khartoum to Bombay, Entebbe, Frankfurt, Johannesburg, London, Lusaka, Nairobi, New York.

Table with columns: from, class, single, return. Routes include Khartoum Cont to Rome, Sydney, Tokyo, Tripoli, Zurich.

Table with columns: from, class, single, return. Routes include Kingston to Bermuda, Glasgow, Lima, London, Manchester, Miami, Montreal, Nassau, New York.

Table with columns: from, class, single, return. Routes include Kuala Lumpur to Auckland, Bombay, Calcutta, Colombo, Frankfurt, London, Perth, Rangoon, Sydney.

Table with columns: from, class, single, return. Routes include Kuwait to Amsterdam, Bahrain, Beirut, Bombay, Colombo.

Table with columns: from, class, single, return. Routes include Kuwait Cont to Karachi, Kuala Lumpur, London, New York, Rome, Singapore.

Table with columns: from, class, single, return. Routes include Lagos to Amsterdam, Barcelona, Beirut, Dublin, Frankfurt, Glasgow, Kano, London, Montreal, New York, Paris, Rome, Zurich.

Table with columns: from, class, single, return. Routes include Lahore to Hong Kong, London, New York, Rome, Singapore, Tokyo.

Table with columns: from, class, single, return. Routes include Lima to Amsterdam, Hong Kong, Kingston, London.

Table with columns: from, class, single, return. Routes include Lima Cont to Miami, Montego Bay, Montreal, New York, Paris, Rome, Tokyo, Zurich.

Table with columns: from, class, single, return. Routes include Lisbon to London, Montreal, New York.

Table with columns: from, class, single, return. Routes include London to Abadan, Accra, Amman, Antigua, Auckland, Baghdad, Bahrain, Bangkok, Barbados, Beirut, Bermuda, Blantyre, Bogotá, Bombay, Boston, Cairo.

from	class	single	return	from	class	single	return
<b>London Cont to</b>				<b>London Cont to</b>			
Calcutta	F	274 4	548 8	Lagos	F	193 14	387 8
	Y	179 14	359 8		Y	114 7	228 14
Caracas	F	239 12	479 4	Lima	F	295 17	591 14
	c Y	163 7	326 14		c Y	185 17	371 14
	t YE	—	253 15		t YE	—	298 15
Chicago	F	177 19	355 18	Los Angeles	see San Francisco		
	c Y	104 12	209 4	Lusaka	F	270 14	541 8
	s YE	—	161 5		Y	156 7	312 14
Colombo	F	276 11	553 2		k YE	—	267 4
	Y	179 14	359 8	Manila	F	431 14	863 8
Damascus	see Beirut				Y	261 7	522 14
Dar es Salaam	F	274 4	548 8	Mauritius	F	317 7	634 14
	Y	156 7	312 14		Y	200 14	401 8
Delhi	see Bombay			Mexico City	F	229 4	458 8
Detroit	F	170 0	340 0		c Y	142 19	285 18
	c Y	99 4	198 8		u YE	—	209 4
	s YE	—	148 15	Miami	F	191 5	382 10
Dhahran	F	176 4	352 8		c Y	115 9	230 18
	Y	123 14	247 8		u YE	—	163 15
Djakarta	F	387 7	774 14	Montego Bay	see Kingston		
	Y	238 1	476 2	Montreal	F	147 2	294 4
Dubai	F	191 8	382 16		c Y	82 2	164 4
	Y	135 16	271 12		s YE	—	117 10
Entebbe	F	247 7	494 14	Moscow	F	102 0	204 0
(Kampala)	Y	145 17	291 14		Y	77 5	154 10
Fiji (Nandi)	F	498 4	996 8	Nairobi	F	257 17	515 14
(via India)	Y	320 18	641 16		Y	148 4	296 8
Fiji (Nandi)	F	460 17	921 14	Nassau	F	191 5	382 10
(via N America)	Y	295 4	590 8		c Y	115 9	230 18
Frankfurt	F	33 14	67 8		c CY	93 16	187 12
	Y	22 9	44 18		e CY	—	158 7
Freeport	F	191 5	382 10		u YE	—	163 15
	c Y	115 9	230 18	Ndola	F	268 7	536 14
	c CY	93 16	187 12		Y	155 4	310 8
	e CY	—	158 7		k YE	—	267 4
	u YE	—	163 15	New York	F	156 5	312 10
Georgetown	F	239 12	479 4		c Y	87 10	175 0
	c Y	163 7	326 14		s YE	—	125 0
	t YE	—	244 12	Nicosia	F	113 16	227 12
Glasgow	F	15 0	30 0		Y	75 17	151 14
	Y	10 0	20 0	Osaka	see Tokyo		
Hong Kong	F	415 7	830 14	Perth	F	421 4	842 8
(via India)	Y	242 14	485 8		Y	267 4	534 8
	a YE	—	308 1	Perth (via	F	517 3	1034 6
Honolulu	F	280 0	560 0	N America)	Y	341 0	682 0
	c Y	174 4	348 8	Philadelphia	F	160 17	321 14
	s YE	—	276 14		c Y	90 17	181 14
Istanbul	F	92 19	185 18		s YE	—	130 9
	n Y	72 18	145 16	Rangoon	F	344 4	688 8
Jeddah	F	158 14	317 8		Y	208 17	417 14
	Y	110 17	221 14	Rome	F	53 17	107 14
Johannesburg	F	291 14	583 8		n Y	38 5	76 10
	Y	159 17	319 14	Salisbury	F	283 11	567 2
	⊙ YE	—	268 7		Y	157 11	315 2
	w YE	—	229 17		k YE	—	267 4
Kano	F	170 7	340 14	San Francisco	F	230 9	460 18
	Y	100 7	200 14		c Y	146 14	293 8
Karachi	F	241 11	483 2		s YE	—	214 4
	Y	156 7	312 14	Singapore	F	366 7	732 14
Khartoum	F	162 4	324 8	(via India)	Y	212 7	424 14
	Y	119 1	238 2	Sydney	F	455 1	910 2
	r YE	—	152 8	(via India)	Y	289 7	578 14
Kingston	F	209 12	419 4	Sydney (via	F	466 14	933 8
	c Y	133 7	266 14	N America)	Y	299 17	599 14
	t YE	—	189 12	Teheran	F	173 17	347 14
Kuala Lumpur	F	366 7	732 14		Y	120 4	240 8
	Y	212 7	424 14		r YE	—	153 18
Kuwait	F	173 17	347 14	Tel Aviv	F	129 11	259 2
	Y	120 4	240 8		Y	87 11	175 2
	r YE	—	153 18		q YE	—	112 2

from	class	single	return	from	class	single	return
<b>London Cont to</b>				<b>Manchester Cont to</b>			
Tokyo (via	F	469 1	938 2	Bermuda	F	156 5	312 10
India or Polar)	Y	282 7	564 14		c Y	87 10	175 0
Toronto	F	160 4	320 8		u YE	—	130 0
	c Y	91 15	183 10	Bombay	F	257 9	514 18
	s YE	—	133 7		Y	164 5	328 10
Trinidad	F	239 12	479 4	Boston	F	149 12	299 4
	c Y	152 19	305 18		c Y	82 10	165 0
	t YE	—	220 17		t YE	—	116 5
Tripoli	F	68 10	137 0	Calcutta	F	280 16	561 12
	Y	46 7	92 14		Y	184 2	368 4
Vancouver	F	215 14	431 8	Chicago	F	175 0	350 0
	c Y	132 19	265 18		c Y	101 14	203 8
	s YE	—	175 17		s YE	—	155 9
Washington	F	166 5	332 10	Delhi	see Bombay		
	c Y	94 4	188 8	Hong Kong	F	421 19	843 18
	s YE	—	135 9		Y	247 2	494 4
Zurich	F	34 1	68 2		a YE	—	316 8
	Y	23 8	46 16	Johannesburg	F	298 6	596 12
					Y	164 5	328 10
<b>Los Angeles</b>					⊙ YE	—	276 14
(See San Francisco. Fares Identical)					w YE	—	238 4
<b>Lusaka to</b>				<b>Kwacha</b>			
Cairo	F	324.10	648.20				
	Y	222.10	444.20				
Frankfurt	F	462.10	924.20				
	Y	268.10	536.20				
	m YE	—	400.10				
London	F	464.10	928.20				
	Y	268.10	536.20				
	k YE	—	458.10				
	m YE	—	400.10				
	p YE	—	392.10				
Nairobi	F	104.10	208.20				
	n Y	86.10	172.20				
New York	F	592.90	1185.80				
	c Y	392.90	785.80				
	l YE	—	560.00				
Rome	F	424.10	848.20				
	Y	256.10	512.20				
	m YE	—	382.10				
Zurich	F	460.10	920.20				
	Y	266.10	532.20				
	m YE	—	400.10				
<b>Madras to</b>				<b>Indian Rupees</b>			
London	F	4849	9698				
	Y	3211	6422				
New York	F	7661	15322				
	Y	4659	9318				
	s YE	—	8400				
Singapore	F	1422	2700				
	Y	1114	2116				
Sydney	F	4201	8402				
	Y	3025	6050				
Tokyo	F	3473	6946				
(via Calcutta)	Y	2584	4910				
<b>Madrid to</b>				<b>Spanish Pesetas</b>			
Kano	F	25680	51360				
	Y	16080	32160				
Lagos	F	26470	52940				
	Y	16475	32950				
London	F	7955	15910				
	Y	5865	11730				
<b>Manchester to</b>				<b>£ s</b>			
Auckland	F	467 9	934 18				
(via India)	Y	299 12	599 4				
Auckland (via	F	460 17	921 14				
N America)	Y	295 4	590 8				
<b>Mauritius to</b>				<b>Mauritius Rupees</b>			
Bombay	F	2424	4848				
	Y	1667	3334				
Karachi	F	2490	4980				
	Y	1743	3486				
London	F	4232	8464				
	Y	2676	5352				
	m YE	—	4130				
Montreal	F	5578	11156				
	c Y	3770	7540				
	l YE	—	5378				
Nairobi	n F	1338	2676				
	Y	981	1962				
	j YE	—	1230				
New York	F	5700	11400				
	c Y	3843	7686				
	l YE	—	5478				
Nicosia	F	3081	6162				
	Y	2256	4512				
Paris	F	4201	8402				
	Y	2676	5352				

from	class	single	return
<b>Mauritius Cont to</b>			
Rome	F	3921	7842
	Y	2598	5196
<b>Melbourne to</b>			
Australian \$			
Bangkok	F	442.60	885.20
	Y	315.10	630.20
Fiji (Nandi)	n F	199.50	399.00
	n Y	145.60	291.20
Hong Kong	F	488.70	977.40
	Y	356.20	712.40
Honolulu	F	563.90	1074.20
(via Pacific)	Y	405.90	773.60
	v YE	—	591.80
London	F	975.10	1950.20
(via India)	Y	620.10	1240.20
London	F	1000.10	2000.20
(via N America)	Y	642.60	1285.20
Los Angeles	F	692.40	1318.50
(via Pacific)	Y	497.30	947.20
	v YE	—	722.20
New York	F	836.10	1605.80
(via Pacific)	Y	603.50	1159.70
	v YE	—	934.70
Rome	F	922.60	1845.20
	Y	587.60	1175.20
Singapore	F	342.60	685.20
	Y	242.60	485.20
Tel Aviv	F	780.10	1560.20
	Y	515.10	1030.20
Tokyo	F	611.20	1222.40
	Y	448.60	897.20
Zurich	F	965.10	1930.20
	Y	612.60	1225.20
<b>Mexico City to</b>			
Mexican Pesos			
Amsterdam	F	6875	13750
	c Y	4488	8976
	u YE	—	6663
Bermuda	F	2388	4776
	Y	1863	3726
Frankfurt	F	7188	14376
	c Y	4813	9626
	u YE	—	7025
London	F	6875	13750
	c Y	4288	8576
	u YE	—	6275
Paris	F	6875	13750
	c Y	4488	8976
	u YE	—	6663
Rome	F	7563	15126
	c Y	5238	10476
	u YE	—	7638
<b>Miami to</b>			
US \$			
Bermuda	F	89.00	178.00
	Y	71.00	142.00
Frankfurt	F	501.00	1002.00
	c Y	319.00	638.00
	u YE	—	453.00
Glasgow	F	440.00	880.00
	c Y	262.00	524.00
	u YE	—	364.00
Hong Kong	F	950.80	1824.10
(via Pacific)	Y	605.10	1163.70
Lima	F	274.00	548.00
	Y	211.00	422.00
	h YE	—	342.00
London	F	459.00	918.00
	c Y	277.00	554.00
	u YE	—	393.00

from	class	single	return
<b>Miami Cont to</b>			
US \$			
Rome	F	541.00	1082.00
	c Y	353.00	706.00
	u YE	—	502.00
<b>Mombasa to</b>			
Kenya Shillings			
Frankfurt	F	4581	9162
	n Y	2641	5282
London	F	4601	9202
	Y	2641	5282
	m YE	—	4221
New York	F	5929	11858
	c Y	3929	7858
	l YE	—	5601
Rome	F	4161	8322
	n Y	2481	4962
Zurich	F	4561	9122
	n Y	2621	5242
<b>Montego Bay</b>			
(See Kingston. Fares Identical)			
<b>Montreal to</b>			
Can \$			
see Paris			
Amsterdam	n F	196.00	392.00
	Y	136.00	272.00
	g YE	—	224.00
Antigua	n F	263.00	526.00
	Y	179.00	358.00
	g YE	—	261.00
Barbados	n F	263.00	526.00
	Y	179.00	358.00
	g YE	—	261.00
Beirut	F	708.00	1416.00
	c Y	440.00	880.00
	s YE	—	628.00
Belfast	F	364.00	728.00
	c Y	200.00	400.00
	s YE	—	280.00
Bermuda	n F	112.00	224.00
	Y	80.00	160.00
	g YE	—	129.00
Bombay	F	1032.00	2064.00
	c Y	628.00	1256.00
	s YE	—	1095.00
<b>Brussels</b>			
see Paris			
<b>Cairo</b>			
see Beirut			
Cologne	F	427.00	854.00
	c Y	258.00	516.00
	s YE	—	370.00
Delhi	see Bombay		
Dublin	F	360.00	720.00
	c Y	196.00	392.00
	s YE	—	280.00
Dusseldorf	see Cologne		
Frankfurt	see Cologne		
Geneva	see Cologne		
Glasgow	F	361.00	722.00
	c Y	197.00	394.00
	s YE	—	274.00
Hamburg	see Cologne		
Hong Kong	F	1000.00	1916.00
(via Pacific)	Y	613.00	1175.00
Johannesburg	F	874.00	1748.00
	c Y	581.00	1162.00
	l YE	—	828.00
Karachi	F	1008.00	2016.00
	c Y	619.00	1238.00
	s YE	—	1047.00
Kingston	n F	197.00	394.00
	Y	142.00	284.00
	g YE	—	222.00
London	F	382.00	764.00
	c Y	213.00	426.00
	s YE	—	305.00

from	class	single	return
<b>Montreal Cont to</b>			
Can \$			
Manchester	F	374.00	748.00
	c Y	205.00	410.00
	l YE	—	290.00
Milan	F	456.00	912.00
	c Y	272.00	544.00
	s YE	—	389.00
Montego Bay	see Kingston		
Nassau	n F	138.00	276.00
	Y	104.00	208.00
	g YE	—	169.00
Nice	F	453.00	906.00
	c Y	272.00	544.00
	s YE	—	389.00
Paris	F	405.00	810.00
	c Y	237.00	474.00
	s YE	—	338.00
Rome	F	483.00	966.00
	c Y	296.00	592.00
	s YE	—	423.00
Stockholm	F	460.00	920.00
	c Y	291.00	582.00
	s YE	—	416.00
Sydney	F	966.00	1851.00
(via Pacific)	Y	684.00	1310.00
	YE	—	1057.00
Tel Aviv	F	708.00	1416.00
	c Y	440.00	880.00
	s YE	—	628.00
Tokyo	F	854.00	1639.00
(via Pacific)	f Y	499.00	959.00
Trinidad	n F	270.00	540.00
	Y	192.00	384.00
	g YE	—	282.00
Vienna	F	461.00	922.00
	c Y	285.00	570.00
	s YE	—	408.00
Zurich	see Cologne		
<b>Nairobi to</b>			
Kenya Shillings			
Auckland	F	7061	14122
	Y	4701	9402
Blantyre	F	1027	2054
	n Y	861	1722
Cairo	F	2461	4922
	Y	1681	3362
	j YE	—	2521
Cape Town	F	1778	3556
	Y	1553	3106
	i YE	—	2333
Frankfurt	F	4401	8802
	Y	2541	5082
	m YE	—	3921
Hong Kong	F	4438	8876
	Y	3109	6218
Johannesburg	F	1381	2762
	Y	1156	2312
	i YE	—	1541
London	F	4421	8842
	Y	2541	5082
	m YE	—	3921
Lusaka	F	1041	2082
	n Y	861	1722
Mauritius	n F	1721	3442
	Y	1261	2522
	j YE	—	1581
Montreal	F	5772	11544
	c Y	3836	7672
	l YE	—	5472
<b>Nairobi Cont to</b>			
Kenya Shillings			
New York	F	5929	11858
	c Y	3929	7858
	l YE	—	5601
Nicosia	F	2701	5402
	Y	1801	3602
Paris	F	4381	8762
	n Y	2521	5042
Rome	F	3981	7962
	Y	2341	4682
	m YE	—	3613
San Francisco	F	7201	14402
	c Y	4943	9886
	l YE	—	7129
Sydney	F	6401	12802
	Y	4221	8442
Zurich	see Paris		
<b>Nassau to</b>			
Bahamian \$			
Bermuda	F	77.00	154.00
	Y	63.00	126.00
Glasgow	F	478.00	918.00
	c Y	292.00	554.00
	u YE	—	393.00
Kingston	n F	61.00	122.00
	Y	47.00	94.00
	g YE	—	59.00
Lima	F	274.00	548.00
	Y	211.00	422.00
	h YE	—	342.00
London	F	459.00	918.00
	c Y	277.00	554.00
	c CY	225.10	450.20
	e CY	—	360.00
	u YE	—	393.00
Manchester	F	466.00	918.00
	c Y	284.00	554.00
	u YE	—	393.00
Montego Bay	see Kingston		
Montreal	n F	128.00	256.00
	Y	96.00	192.00
	g YE	—	156.00
New York	n F	116.00	232.00
	Y	81.00	162.00
	x YE	—	115.00
Toronto	n F	120.00	240.00
	Y	85.00	170.00
	g YE	—	142.00
Trinidad	F	200.00	400.00
	Y	141.00	282.00
<b>Ndola to</b>			
Kwacha			
Cairo	F	316.10	632.20
	Y	216.10	432.20
Frankfurt	F	458.10	916.20
	Y	266.10	532.20
	m YE	—	400.10
Khartoum	F	240.10	480.20
	Y	166.10	332.20
London	F	460.10	920.20
	Y	266.10	532.20
	k YE	—	458.10
	m YE	—	400.10
	p YE	—	392.10
Nairobi	F	92.10	184.20
	n Y	76.70	153.40
New York	F	592.90	1185.80
	c Y	392.90	785.80
	l YE	—	560.00

from	class	single	return
<b>Ndola Cont to</b>			
Rome	F	420.10	840.20
	Y	254.10	508.20
	m YE	—	382.10
Zurich	F	456.10	912.20
	Y	266.10	532.20
	m YE	—	400.10
<hr/>			
<b>New York to</b>			
Abadan	F	759.80	1519.60
	c Y	498.00	996.00
	s YE	—	710.00
Accra	F	650.70	1301.40
	c Y	409.70	819.40
	/ YE	—	584.00
Amman	F	676.60	1353.20
	c Y	420.00	840.00
	s YE	—	599.00
Amsterdam	F	397.00	794.00
	c Y	232.00	464.00
	s YE	—	331.00
Antigua	n F	170.00	340.00
	Y	118.00	236.00
	x YE	—	161.00
Athens	F	572.50	1145.00
	c Y	363.60	727.20
	s YE	—	480.00
Auckland	F	1481.00	2962.00
(via India)	Y	918.40	1836.80
	s YE	—	1710.80
Auckland	F	851.50	1634.00
(via Honolulu)	Y	610.60	1172.10
	YE	—	938.00
Bagdad	F	725.90	1451.80
	c Y	470.40	940.80
	s YE	—	671.00
Bahrain	F	797.80	1595.60
	c Y	506.80	1013.60
	s YE	—	723.00
Bangkok	F	1088.70	2177.40
	Y	660.40	1320.80
	s YE	—	1296.40
Barbados	n F	229.00	458.00
	Y	150.00	300.00
	x YE	—	189.00
Beirut	F	676.60	1353.20
	c Y	420.00	840.00
	s YE	—	599.00
Benghazi	F	561.10	1122.20
	c Y	351.50	703.00
	s YE	—	501.00
Berlin	F	436.50	873.00
	c Y	263.80	527.60
	s YE	—	376.00
Bermuda	F	85.00	170.00
	g FE	—	134.00
	Y	63.00	126.00
	x YE	—	85.00
Bombay	F	977.00	1954.00
	Y	593.60	1187.20
	s YE	—	1031.20
Brussels	see Amsterdam		
Cairo	see Beirut		
Calcutta	F	1012.40	2024.80
	Y	621.20	1242.40
	s YE	—	1126.60
Caracas	n F	217.00	434.00
	Y	167.00	334.00
	z YE	—	225.00

from	class	single	return
<b>New York Cont to</b>			
Colombo	F	1038.60	2077.20
	Y	621.20	1242.40
	s YE	—	1137.60
Copenhagen	F	417.00	834.00
	c Y	252.00	504.00
	s YE	—	360.00
Damascus	see Beirut		
Dhahran	see Bahrain		
Delhi	see Bombay		
Dusseldorf	see Copenhagen		
Entebbe	F	830.00	1660.00
(Kampala)	c Y	550.00	1100.00
	/ YE	—	784.00
Fiji (Nandi)	F	747.30	1436.00
(via Pacific)	Y	534.80	1028.10
	v YE	—	830.00
Frankfurt	see Copenhagen		
Freeport	see Nassau		
Geneva	see Copenhagen		
Georgetown	n F	252.00	504.00
	Y	178.00	356.00
	z YE	—	247.00
Glasgow	F	356.00	712.00
	c Y	195.00	390.00
	s YE	—	271.00
Hong Kong	F	935.20	1792.90
(via Pacific)	Y	584.00	1121.50
Istanbul	F	596.90	1193.80
	c Y	377.00	754.00
	s YE	—	538.00
Jeddah	F	733.90	1467.80
	c Y	476.00	952.00
	s YE	—	679.00
Johannesburg	F	830.00	1660.00
	c Y	550.00	1100.00
	/ YE	—	784.00
Kano	see Accra		
Karachi	F	954.60	1909.20
	Y	585.20	1170.40
	s YE	—	986.40
Khartoum	F	752.90	1505.80
	c Y	495.60	991.20
	s YE	—	707.00
Kingston	n F	171.00	342.00
	Y	116.00	232.00
	x YE	—	155.00
Lagos	see Accra		
Lima	F	359.00	718.00
	Y	275.00	550.00
	h YE	—	450.00
Lisbon	see London		
London	F	375.00	750.00
	c Y	210.00	420.00
	s YE	—	300.00
Lusaka	see Johannesburg		
Madrid	F	397.00	794.00
	c Y	232.00	464.00
	s YE	—	331.00
Manchester	F	368.00	736.00
	c Y	203.00	406.00
	s YE	—	286.00
Milan	F	444.00	888.00
	c Y	265.00	530.00
	s YE	—	378.00
Montego Bay	see Kingston		
Moscow	F	583.90	1167.80
	c Y	384.20	768.40
	s YE	—	548.00
Nairobi	see Johannesburg		

from	class	single	return
<b>New York Cont to</b>			
Nassau	n F	116.00	232.00
	Y	81.00	162.00
	x YE	—	115.00
Ndola	see Johannesburg		
Paris	see Amsterdam		
Rangoon	F	1088.70	2177.40
	Y	660.40	1320.80
	s YE	—	1277.80
Rome	F	468.70	937.40
	c Y	286.50	573.00
	s YE	—	409.00
Salisbury	see Johannesburg		
Shannon	F	346.00	692.00
	c Y	191.00	382.00
	s YE	—	264.00
Singapore	F	990.20	1897.40
(via Pacific)	Y	639.00	1226.00
Stockholm	F	447.30	894.60
	c Y	282.30	564.60
	s YE	—	403.00
Sydney	F	1467.00	2934.00
(via London)	Y	904.40	1808.80
	s YE	—	1682.80
Sydney	F	904.50	1734.70
(via Pacific)	Y	649.50	1246.00
	v YE	—	994.00
Teheran	F	759.80	1519.60
	c Y	498.00	996.00
	s YE	—	710.00
Tel Aviv	F	676.60	1353.20
	c Y	420.00	840.00
	s YE	—	599.00
Tobago	see Trinidad		
Tokyo	F	800.20	1536.40
(via Pacific)	Y	479.00	922.00
Trinidad	n F	235.00	470.00
	Y	160.00	320.00
	x YE	—	209.00
Tripoli	F	503.70	1007.40
	c Y	313.70	627.40
	s YE	—	448.00
Vienna	F	448.30	896.60
	c Y	277.00	554.00
	s YE	—	395.00
Zurich	see Copenhagen		
<hr/>			
<b>Nicosia to</b>			
Cyprus £			
Blantyre	F	198.350	396.700
	Y	135.350	270.700
London	F	113.800	227.600
	Y	75.850	151.700
Mauritius	F	231.050	462.100
	Y	169.200	338.400
Nairobi	F	157.550	315.100
	Y	105.050	210.100
<hr/>			
<b>Osaka to</b>			
US \$			
Delhi	F	501.30	952.50
	Y	355.70	675.90
Frankfurt (via	F	1125.80	2251.60
India or Polar)	Y	677.70	1355.40
Honolulu	F	517.10	982.50
	f Y	300.10	570.20
	y YE	—	512.50
London (via	F	1125.80	2251.60
India or Polar)	Y	677.70	1355.40
New York	F	817.30	1568.90
	f Y	496.10	954.50
	vv YE	—	884.50

from	class	single	return
<b>Osaka Cont to</b>			
US \$			
Rome	F	1069.70	2139.40
	Y	641.30	1282.60
San Francisco	F	657.10	1248.50
	f Y	377.10	716.50
	vv YE	—	646.50
Sydney	F	652.50	1305.00
	Y	476.10	952.20
Teheran	F	820.50	1641.00
	Y	554.60	1109.20
Tel Aviv	F	918.50	1837.00
	Y	596.60	1193.20
Zurich (via	F	1125.80	2251.60
India or Polar)	Y	677.70	1355.40
<hr/>			
<b>Ottawa to</b>			
Can \$			
Belfast	F	379.00	758.00
	c Y	211.00	422.00
	s YE	—	302.00
Glasgow	F	376.00	752.00
	c Y	208.00	416.00
	s YE	—	296.00
London	F	397.00	794.00
	c Y	224.00	448.00
	s YE	—	327.00
Manchester	F	389.00	778.00
	c Y	216.00	432.00
	s YE	—	312.00
<hr/>			
<b>Perth to</b>			
Australian \$			
Fiji (Nandi)	n F	304.50	609.00
	n Y	233.70	467.40
Hong Kong	F	422.60	845.20
	Y	307.60	615.20
Honolulu	F	669.00	1284.40
(via Pacific)	Y	494.00	949.70
	v YE	—	767.90
London	F	902.60	1805.20
(via India)	Y	572.60	1145.20
Los Angeles	F	797.50	1528.70
(via Pacific)	Y	585.30	1123.20
	v YE	—	898.20
New York	F	941.20	1816.00
(via Pacific)	Y	691.60	1335.70
	v YE	—	1110.70
Rome	F	850.10	1700.20
(via India)	Y	540.10	1080.20
Singapore	F	275.10	550.20
	Y	200.10	400.20
Tokyo	F	567.60	1135.20
	Y	412.60	825.20
<hr/>			
<b>Philadelphia to</b>			
US \$			
Belfast	F	370.00	740.00
	c Y	206.00	412.00
	s YE	—	290.00
Glasgow	F	367.00	734.00
	c Y	203.00	406.00
	s YE	—	284.00
London	F	386.00	772.00
	c Y	218.00	436.00
	s YE	—	313.00
Manchester	F	379.00	758.00
	c Y	211.00	422.00
	s YE	—	299.00
<hr/>			
<b>Port Elizabeth to</b>			
Rand			
Frankfurt	see London		
London	F	529.70	1059.40
	Y	292.20	584.40
	⊙ YE	—	496.20
	m YE	—	430.20

from	class	single	return
<b>Port Elizabeth Cont to Rand</b>			
New York	F	622.50	1245.00
	c Y	422.50	845.00
	/ YE	—	619.30
Rome	F	489.70	979.40
	Y	282.20	564.40
	© YE	—	484.20
	m YE	—	420.30

from	class	single	return
<b>Port Harcourt to Nigerian £ s</b>			
Barcelona	F	135 1	270 2
	Y	84 1	168 2
Frankfurt	F	165 1	330 2
	Y	97 1	194 2
London	F	166 1	332 2
	Y	98 1	196 2
New York	F	242 14	485 8
	c Y	157 14	315 8
	/ YE	—	225 0
Rome	F	152 1	304 2
	Y	88 1	176 2

from	class	single	return
<b>Rangoon to Burm Kyats</b>			
Bangkok	F	271	515
	Y	187	356
Calcutta	F	392	745
	Y	254	483
Delhi	F	648	1231
	Y	441	838
Hong Kong	F	820	1558
	Y	574	1091
Karachi	F	870	1652
	Y	587	1116
London	F	3934	7868
	Y	2387	4774
New York	F	5185	10370
	Y	3145	6290
	s YE	—	6085
Perth	F	2041	4082
	Y	1441	2882
Rome	F	3507	7014
	Y	2201	4402
San Francisco (via Pacific)	F	4224	8025
	Y	2663	5051
Singapore	F	746	1417
	Y	521	990
Sydney	F	2401	4802
	Y	1707	3414
Tel Aviv	F	2667	5334
	Y	1814	3628
Tokyo	F	1734	3295
	Y	1201	2282
Zurich	F	3867	7734
	Y	2334	4668

from	class	single	return
<b>Rawalpindi to Pak Rupees</b>			
Beirut	F	1667	3334
	Y	1214	2428
London	F	2867	5734
	Y	1827	3654
New York	F	4653	9306
	Y	2827	5654
	s YE	—	4911
Rome	F	2467	4934
	Y	1574	3148
Singapore	F	1395	2651
	Y	1013	1923
Sydney	F	3086	6172
	Y	2253	4506

from	class	single	return
<b>Salisbury to Rh \$</b>			
Athens	F	410.10	820.20
	Y	240.10	480.20
Brussels	F	486.10	972.20
	Y	270.10	540.20
Entebbe (Kampala)	F	140.10	280.20
	n Y	120.10	240.20
Frankfurt	F	484.10	968.20
	n Y	270.10	540.20
Johannesburg	F	50.10	100.20
	n Y	42.10	84.20
London	F	486.10	972.20
	Y	270.10	540.20
	k YE	—	458.10
	m YE	—	400.10
	p YE	—	392.10
Nairobi	F	122.10	244.20
	n Y	102.10	204.20
New York	F	592.90	1185.80
	c Y	392.90	785.80
	/ YE	—	560.00
Paris		see Zurich	
Rome	F	446.10	892.20
	n Y	260.10	520.20
Zurich	F	482.10	964.20
	n Y	270.10	540.20

from	class	single	return
<b>San Francisco to US \$</b>			
Bahrain	F	975.80	1951.60
	c Y	648.80	1297.60
	s YE	—	937.00
Beirut	F	854.60	1709.20
	c Y	562.00	1124.00
	s YE	—	813.00
Fiji (Nandi) (via Pacific)	F	586.40	1114.20
	Y	415.80	790.10
	v YE	—	592.00
Frankfurt	F	595.00	1190.00
	c Y	394.00	788.00
	s YE	—	574.00
Glasgow	F	534.00	1068.00
	c Y	337.00	674.00
	s YE	—	485.00
Hong Kong (via Pacific)	F	775.00	1472.50
	Y	465.00	883.50
Karachi	F	1132.60	2265.20
	c Y	727.20	1454.40
	s YE	—	1200.40
London	F	553.00	1106.00
	c Y	352.00	704.00
	s YE	—	514.00
Rome	F	646.70	1293.40
	c Y	428.50	857.00
	s YE	—	623.00
Singapore (via Pacific)	F	830.00	1577.00
	Y	520.00	988.00
Sydney (via Pacific)	F	743.60	1412.90
	Y	530.50	1008.00
	v YE	—	756.00
Tokyo (via Pacific)	F	640.00	1216.00
	f Y	360.00	684.00

from	class	single	return
<b>Shannon to Irish £ s</b>			
Chicago	F	165 17	331 14
	c Y	96 14	193 8
	s YE	—	146 5
Detroit	F	157 19	315 18
	c Y	91 5	182 10
	s YE	—	133 15

from	class	single	return
<b>Shannon Cont to Irish £ s</b>			
London	F	18 15	37 10
	Y	14 16	29 12
New York	F	144 4	288 8
	c Y	79 12	159 4
	s YE	—	110 0

from	class	single	return
<b>Singapore to Singapore \$</b>			
Amsterdam		see Frankfurt	
Auckland	F	1518	3036
	Y	1114	2228
Beirut	F	2032	4064
	Y	1303	2606
Bombay	F	721	1369
	Y	567	1076
Brisbane	F	1132	2264
	Y	798	1596
Cairo	F	2109	4218
	Y	1321	2642
Calcutta	F	678	1288
	Y	464	881
Colombo	F	580	1102
	n Y	455	864
Delhi	F	791	1503
	Y	567	1076
Edinburgh		see Glasgow	
Fiji (Nandi)	F	1646	3292
	Y	1175	2350
Frankfurt	F	2666	5332
	Y	1544	3088
Glasgow	F	2770	5540
	Y	1613	3226
Lisbon	F	2761	5522
	Y	1612	3224
London	F	2692	5384
	Y	1560	3120
Melbourne		see Sydney	
New York (via Pacific)	F	3031	5808
	Y	1956	3753
Perth	F	943	1886
	Y	686	1372
Rangoon	F	479	911
	Y	335	636
Rome	F	2495	4990
	Y	1441	2882
San Francisco (via Pacific)	F	2541	4828
	Y	1592	3025
Sydney	F	1175	2350
	Y	832	1664
Zurich	F	2649	5298
	Y	1526	3052

from	class	single	return
<b>Sydney to Australian \$</b>			
Auckland	F	112.30	224.60
	n Y	91.20	182.40
Fiji (Nandi)	n F	170.90	341.80
	n Y	122.10	244.20
Frankfurt (via India)	F	970.10	1940.20
	Y	617.60	1235.20
Hong Kong	F	460.10	920.20
	Y	332.60	665.20
Honolulu (via Pacific)	F	535.40	1070.80
	Y	382.40	764.80
	v YE	—	544.70
London (via India)	F	975.10	1950.20
	Y	620.10	1240.20
London (via N America)	F	1000.10	2000.20
	Y	642.60	1285.20
Los Angeles (via Pacific)	F	664.00	1261.50
	Y	473.70	900.00
	v YE	—	675.00

from	class	single	return
<b>Sydney Cont to Australian \$</b>			
New York	F	807.60	1548.90
(via Pacific)	Y	579.90	1112.50
	v YE	—	887.50
Rome (via India)	F	922.60	1845.20
	Y	587.60	1175.20
Singapore	F	342.60	685.20
	Y	242.60	485.20
Tel Aviv	F	780.10	1560.20
	Y	515.10	1030.20
Tokyo	F	582.60	1165.20
	Y	425.10	850.20

from	class	single	return
<b>Teheran to Iranian Rials</b>			
Delhi	F	18220	36440
	Y	13080	26160
Hong Kong	F	47780	95560
	Y	31070	62140
Karachi	F	15440	30880
	Y	10720	21440
London	F	31920	63840
	Y	22070	44140
	r YE	—	28260
Montreal	F	56450	112900
	c Y	37110	74220
	s YE	—	52940
New York	F	58130	116260
	c Y	38100	76200
	s YE	—	54320
Tel Aviv	F	11860	23720
	Y	8890	17780
Tokyo	F	62770	125540
	Y	42430	84860
Zurich	F	29140	58280
	Y	20360	40720
	r YE	—	26060

from	class	single	return
<b>Tel Aviv to Israeli Pounds</b>			
Auckland	F	3381.50	6763.00
	Y	2254.20	4508.40
Calcutta	F	1421.30	2842.60
	Y	1058.90	2117.80
Delhi	F	1225.20	2450.40
	Y	892.10	1784.20
Hong Kong	F	2577.60	5155.20
	Y	1676.30	3352.60
London	F	1088.30	2176.60
	Y	735.50	1471.00
Montreal	F	2291.10	4582.20
	c Y	1424.50	2849.00
	s YE	—	2033.50
New York	F	2368.10	4736.20
	c Y	1470.00	2940.00
	s YE	—	2096.50
Singapore	F	2323.10	4646.20
	Y	1489.80	2979.60
Sydney	F	3058.10	6116.20
	Y	2019.00	4038.00
Teheran	F	542.30	1084.60
	Y	406.60	813.20
Tokyo	F	3214.70	6429.40
	Y	2087.90	4175.80

from	class	single	return
<b>Tokyo to US \$</b>			
Bangkok	F	313.70	596.10
	n Y	227.00	431.20
Beirut	F	918.50	1837.00
	Y	596.60	1193.20
Bombay	F	501.30	952.50

from	class	single	return
<b>Tokyo Cont to</b>			
Calcutta	F	453.80	862.10
	Y	330.50	628.00
Delhi	F	501.30	952.50
	Y	355.70	675.90
Fiji (Nandi)	F	770.10	1540.20
	Y	557.30	1114.60
Frankfurt (via India or Polar)	F	1125.80	2251.60
	Y	677.70	1355.40
Hong Kong	F	216.60	411.60
	Y	155.60	295.60
Honolulu	F	500.00	950.00
	f Y	283.00	537.70
	y YE	—	480.00
Karachi	F	540.50	1027.00
	Y	380.90	723.80
London (via India or Polar)	F	1125.80	2251.60
	Y	677.70	1355.40
Los Angeles	F	640.00	1216.00
	x Y	360.00	684.00
	vv YE	—	614.00
New York	F	800.20	1536.40
(via Pacific)	f Y	479.00	922.00
	vv YE	—	852.00
Rangoon	F	364.10	691.80
	Y	252.20	479.10
Rome	F	1069.70	2139.40
	Y	641.30	1282.60
San Francisco	F	640.00	1216.00
(via Pacific)	f Y	360.00	684.00
	vv YE	—	614.00
Sydney (via Hong Kong)	F	652.50	1305.00
	Y	476.10	952.20
Sydney (via Singapore)	F	717.80	1435.60
	Y	523.80	1047.60
Teheran	F	820.50	1641.00
(via India)	Y	554.60	1109.20
Tel Aviv	F	918.50	1837.00
	Y	596.60	1193.20
Zurich (via India or Polar)	F	1125.80	2251.60
	Y	677.70	1355.40

from	class	single	return
<b>Toronto to</b>			
Amsterdam		Can \$	see Paris
Antigua	n F	196.00	392.00
	Y	136.00	272.00
	g YE	—	224.00
Barbados	n F	263.00	526.00
	Y	179.00	358.00
	g YE	—	261.00
Beirut	F	742.00	1484.00
	c Y	465.00	930.00
	s YE	—	669.00
Belfast	F	398.00	796.00
	c Y	225.00	450.00
	s YE	—	321.00
Bermuda	F	112.00	224.00
	g FE	—	174.00
	Y	80.00	160.00
	g YE	—	129.00
Bombay	F	1067.00	2134.00
	Y	653.00	1306.00
	s YE	—	1136.00
Brussels		see Paris	
Cairo		see Beirut	
Cologne	F	461.00	922.00
	c Y	283.00	566.00
	s YE	—	411.00
Delhi		see Bombay	

from	class	single	return
<b>Toronto Cont to</b>			
Dublin	F	394.00	788.00
	c Y	221.00	442.00
	s YE	—	321.00
Dusseldorf		see Cologne	
Frankfurt		see Cologne	
Geneva		see Cologne	
Glasgow	F	395.00	790.00
	c Y	222.00	444.00
	s YE	—	315.00
Hamburg		see Cologne	
Hong Kong	F	985.00	1886.00
(via Pacific)	Y	602.00	1153.00
Johannesburg	F	908.00	1816.00
	c Y	606.00	1212.00
	/ YE	—	869.00
Karachi	F	1042.00	2084.00
	Y	644.00	1288.00
	s YE	—	1088.00
Kingston	n F	189.00	378.00
	Y	134.00	268.00
	g YE	—	203.00
London	F	416.00	832.00
	c Y	238.00	476.00
	s YE	—	346.00
Manchester	F	408.00	816.00
	c Y	230.00	460.00
	s YE	—	331.00
Milan	F	490.00	980.00
	c Y	298.00	596.00
	s YE	—	430.00
Montego Bay		see Kingston	
Nassau	n F	130.00	260.00
	Y	92.00	184.00
	g YE	—	154.00
Nice		see Milan	
Paris	F	439.00	878.00
	c Y	262.00	524.00
	s YE	—	379.00
Rome	F	517.00	1034.00
	c Y	321.00	642.00
	s YE	—	464.00
Stockholm	F	494.00	988.00
	c Y	316.00	632.00
	s YE	—	457.00
Sydney	F	951.00	1822.00
(via Pacific)	Y	673.00	1288.00
	YE	—	1035.00
Tel Aviv	F	742.00	1484.00
	c Y	465.00	930.00
	s YE	—	669.00
Tokyo	F	839.00	1609.00
(via Pacific)	f Y	488.00	938.00
Trinidad	n F	270.00	540.00
	Y	192.00	384.00
	g YE	—	282.00
Vienna	F	495.00	990.00
	c Y	310.00	620.00
	s YE	—	449.00
Zurich		see Cologne	

from	class	single	return
<b>Trinidad to</b>			
Amsterdam	F	1155.80	2311.60
	c Y	788.00	1576.00
	t YE	—	1179.90
Bermuda	n F	329.70	659.40
	Y	257.30	514.60
	d YE	—	365.90
	d YE	—	390.00

from	class	single	return
<b>Trinidad Cont to</b>			
London	F	1155.80	2311.60
	c Y	737.70	1475.40
	t YE	—	1065.30
Montreal	n F	502.50	1005.00
	Y	357.80	715.60
	g YE	—	524.70
New York (via Bermuda)	n F	472.40	944.80
	Y	321.60	643.20
	x YE	—	420.10
Paris		see Amsterdam	
Zurich		see Amsterdam	

from	class	single	return
<b>Tripoli to</b>			
Khartoum	F	89.050	178.100
	Y	66.050	132.100
London	F	58.750	117.500
	Y	39.750	79.500
New York	F	179.900	359.800
	c Y	112.050	224.100
	s YE	—	160.000
San Francisco	F	243.500	487.000
	c Y	162.750	325.500
	s YE	—	236.450

#### Victoria (See Vancouver. Fares Identical)

from	class	single	return
<b>Warsaw to</b>			
Montreal	F	11463	22926
	c Y	7176	14352
	s YE	—	10248
New York	F	11991	23982
	c Y	7488	14976
	s YE	—	10680

from	class	single	return
<b>Washington to</b>			
Accra	F	674.70	1349.40
	c Y	425.70	851.40
	/ YE	—	609.00
Beirut	F	700.60	1401.20
	c Y	436.00	872.00
	s YE	—	624.00
Bombay	F	1001.00	2002.00
	Y	609.60	1219.20
	s YE	—	1056.20

from	class	single	return
<b>Washington Cont to</b>			
Delhi		see Bombay	
Johannesburg	F	854.00	1708.00
	c Y	566.00	1132.00
	/ YE	—	809.00
Karachi	F	978.60	1957.20
	Y	601.20	1202.40
	s YE	—	1011.40
Kingston	n F	161.00	322.00
	n Y	116.00	232.00
London	F	399.00	798.00
	c Y	226.00	452.00
	s YE	—	325.00
Montego Bay		see Kingston	
Nassau	n F	100.00	200.00
	n Y	78.00	156.00
Paris	F	421.00	842.00
	c Y	248.00	496.00
	s YE	—	356.00
Rome	F	492.70	985.40
	c Y	302.50	605.00
	s YE	—	434.00
Singapore	F	1123.90	2247.80
	c Y	684.80	1369.60
	s YE	—	1338.20
Zurich	F	441.00	882.00
	c Y	268.00	536.00
	s YE	—	385.00

from	class	single	return
<b>Wellington to</b>			
Fiji (Nandi)	F	127.60	255.20
	Y	101.50	203.00
Glasgow (via N America)	F	987.60	1975.20
	Y	632.60	1265.20
Honolulu	F	507.70	966.50
(via Pacific)	Y	367.30	699.60
	v YE	—	533.30
Los Angeles	F	634.60	1207.50
(via Pacific)	Y	456.90	869.90
	v YE	—	660.90
New York	F	778.20	1494.80
(via Pacific)	Y	563.20	1082.40
	v YE	—	873.40

from	class	single	return
<b>Winnipeg to</b>			
Barbados	n F	340.00	680.00
	Y	237.00	474.00
	g YE	—	338.00
Belfast	F	457.00	914.00
	c Y	269.00	538.00
	s YE	—	349.00
Bermuda	n F	190.00	380.00
	Y	137.00	274.00
	g YE	—	206.00
Glasgow	F	454.00	908.00
	c Y	266.00	532.00
	s YE	—	343.00
Kingston	n F	257.00	514.00
	Y	191.00	382.00
	g YE	—	281.00
London	F	475.00	950.00
	c Y	282.00	564.00
	s YE	—	374.00
Manchester	F	467.00	934.00
	c Y	274.00	548.00
	s YE	—	359.00
Montego Bay		see Kingston	

For explanation of symbols see page 118

Certain fares are subject to governmental approval

For explanation of symbols see page 118

Certain fares are subject to governmental approval

- F** First Class normal fare
- Y** Economy/Tourist Class normal fare
- FE** First Class special fare
- YE** Economy/Tourist Class special fare
- CY** Economy (Skycoach) fare providing Economy Class service in jet aircraft. Available only to residents of the UK and UK territories in the Western Hemisphere. Limited stopover facilities
- ⊙ Excursion fare valid 90 days
- § Fares available on application
- Via London
- a** Excursion fare valid 19/45 days. Available to residents of UK and Hong Kong for travel on BOAC/Qantas/Air-India services. Full details of routing facilities available from your Travel Agent or BOAC office
- b** Transatlantic 14/21 days Economy (Skycoach) excursion fare.
- c** Thrift season fare. Not available for Atlantic travel during the summer season periods Eastbound 22 May–3 August inclusive, Westbound 17 July–28 September inclusive, when higher fares apply
- d** Excursion fare valid 17 days. Higher level applies for outward travel between 16th December and 14th April. Lower level applies for outward travel between 15th April and 15th December
- e** Skycoach excursion fare valid 10/28 days
- f** Off season fare. Available when the Westbound transpacific sector is commenced during the period 1 November–30 June, and when the Eastbound transpacific sector is commenced during the period 1 October–31 May. Higher (on season) fares apply at all other times
- g** Excursion fare valid 21 days
- h** Excursion fare valid 14/30 days
- i** Excursion fare valid 10/120 days  
Excursion fare valid one month
- k** Excursion fare valid 90 days. Available only to persons who have been bona fide residents for at least one year of the country from which the fare applies. Limited stopover facilities
- l** Transatlantic 14–35 day Economy Class Excursion Fare for outward transatlantic mid-week travel in off-peak periods (See dates under symbol *s*). Fares applicable to midweek travel during the rest of year are US \$50 (or equivalent) higher. An additional charge of US \$30 applies for each direction travelled at week-ends. Details of stopovers en-route are available on request.
- m** Excursion fare valid 19/45 days. Available for travel commenced and completed between 1 September and 31 May. From S. Africa available only to persons who have been bona fide residents of S. Africa for at least one year
- n** Excursion fare available—consult your Travel Agent or any BOAC office
- p** Excursion fare valid 19/45 days. Available for travel commenced and completed between 1 September and 31 May. Stopovers not permitted en route
- q** Excursion fare valid 12 days/1 month. Sales restricted to holders of Commonwealth, Irish and UK passports
- r** Excursion fare valid 10 days/1 month
- s** Transatlantic 14–28 day Economy Class Excursion Fare for outward transatlantic mid-week travel in off-peak periods (see dates below). Fares applicable to mid-week travel during rest of year are US \$50 (or equivalent) higher. An additional charge of US \$30 applies for each direction travelled at week-ends. Details of stopovers en-route are available on request.  
**OFF-PEAK PERIOD** (inclusive dates)  
Eastbound 10 August–31 May  
Westbound 1 October–30 June
- t** Transatlantic 14–45 day Economy Class Excursion Fare for outward transatlantic travel in off-peak periods (see dates in *s* above). Fares applicable during rest of year are US \$50 (or equivalent) higher. Details of stopovers en-route are available on request.
- u** Transatlantic 14–28 day Economy Class Excursion Fare for outward transatlantic travel in off-peak periods (See dates in *s* above). Fares applicable during rest of year are US \$50 (or equivalent) higher. Details of stopovers en-route are available on request.
- v** South Pacific 14/28 days Economy excursion fare for transpacific travel commenced:  
Eastbound 1 June–9 Aug inclusive  
18 Oct–31 Mar inclusive  
Westbound 18 May–31 Aug inclusive  
1 Nov–9 Mar inclusive
- vv** Transpacific 14/21 days Excursion fare for outward transpacific travel in off-peak periods (see dates below). Fares applicable during the rest of the year are US\$27.00 (or equivalent) higher  
**OFF-PEAK PERIOD** (inclusive dates)  
Westbound 1 Nov–30 June  
Eastbound 1 Oct–31 May
- w** Excursion fare valid 19/45 days for travel commenced between 1 January and 31 July
- x** Excursion fare valid 21 days. Applies on flights scheduled to depart Tuesday to Thursday inclusive from last point of departure in continental USA or Bermuda/Bahamas/Caribbean. A higher fare applies Friday to Monday inclusive.
- y** Transpacific Excursion fare valid 14/21 days. Available all year.
- z** Excursion fare valid 17 days
- zz** Excursion fare valid two months. Only one stopover outbound and one stopover inbound permitted

For full details of all fares consult your Travel Agent or any BOAC office

The terms 'Tourist' and 'Economy' as applied to travel within the eastern hemisphere are used to designate the same class of service.

## your ticket and conditions of contract

Your ticket is subject to the Conditions of Contract printed on the inside of the front cover. Except as stated therein, these Conditions incorporate our General Conditions of Carriage of passengers and baggage. These Conditions of Carriage are exhibited in full at all BOAC offices, copies of which will be supplied on request.

## your fare includes

### meals

On BOAC services your fare includes all meals and gratuities in flight and on the ground from the departure of the aircraft until arrival at the airport of destination shown on the flight coupon of your ticket. Kosher, Moslem, salt-free and vegetarian diets are available, provided they are requested in advance. Alcoholic drinks, provided free in flight for First Class passengers, are available on board for sale to Tourist, Economy, and Economy (Skycoach) passengers. Cigarettes may be purchased in all classes.

### hotel accommodation

At certain places shown in this timetable meals and/or hotel accommodation may be provided for onward passengers where necessary, in accordance with the regulations of BOAC or other airlines concerned. There are some cases where these facilities are not provided e.g. at connecting points in the USA, Canada and Australia where travel is to or from places within those countries. Regulations governing travel by local carriers may differ especially in respect of hotel accommodation, meals and baggage allowance.

### ground transport

At certain places in the eastern hemisphere transport between town terminal and airport is provided free for originating, terminating and stopover passengers, but elsewhere such passengers are charged for ground transport.

## stopovers

In most cases, you may break your journey at one or more places en route, and retain the benefit of the through fare, provided notice is given at the time of reservation. Hotel expenses at each stop-over will be your responsibility.

## validity

First, Tourist, Economy, or Economy (Skycoach) Class tickets are normally valid for one year.

## reduced fares

*Excursion fares, Family fares* and reductions for *Students* are available in certain circumstances. *Youth fares* offer reductions for travel at certain times of the year between Australia or New Zealand and Europe if you are aged 25 or less and hold an Australian or New Zealand passport. *Group travel* offers big reductions for members of an organization travelling together. Full details on request. Interchange arrangements between BOAC and most other air carriers enable passengers to use the combined services at the normal through fares.

## children and infants

An infant under two accompanied by an adult, and not occupying a separate seat, is charged 10% of the normal First, Tourist, Economy, or Economy (Skycoach) adult fare. Additional infants under two accompanying the same adult, an infant under two occupying a separate seat, and children of two years of age and over, who have not yet reached their twelfth birthday, are charged 50% of the normal First, Tourist, Economy, or Economy (Skycoach) adult fare. Age is taken as that at the beginning of the outward journey. Unaccompanied children under the age of seven are not normally accepted for travel. If you are travelling with children or infants, ask for our booklet 'Before you take off.' Any requirements should be advised at the time of booking.

## passports, permits and visas

Any BOAC or Travel Agent's office will gladly assist you to obtain the travel documents required for your journey. Some Consulates, however, insist on personal attendance.

## health regulations

Valid certificates of inoculation and/or vaccination, issued on a special international form, are definitely required by most countries.

**taxes or charges**

Any ticket, transportation or other taxes or charges imposed by Government regulations are additional to the fare and payable by you, either with the fare or in local currency on arrival or departure.

**currency**

For any small purchases required aboard BOAC, BEA, QANTAS, SAA or any other British (Sterling Area) carrier's aircraft, travellers may utilise most currencies in their possession. For their requirements during transit stops passengers are advised to obtain from their Bankers currency notes of, or Travellers' Cheques endorsed for use in, the countries they will transit.

**credit cards**

BOAC will be pleased to honour the following credit cards: Universal Air Travel Plan, Air Canada/Canadian National, American Express, BankAmericard, Bank of Hawaii, Barclaycard, Carte Blanche, Diners Club, Mellon Bank. (Except on aircraft)

**baggage  
free allowance**

On First Class services the free baggage allowance is 30 kilos (66 lb). On Tourist, Economy and Economy (Skycoach) Class services it is 20 kilos (44 lb). Passengers travelling part-way by one class of service and part-way by another are given the free baggage allowance applicable to the class of fare paid. Personal articles, i.e. a lady's handbag, an overcoat or wrap, or blanket, an umbrella or walking stick, a small camera, binoculars and reading matter for the flight may be carried free. Other reading matter, brief cases, cabin bags, attache cases, parcels, typewriters, heavy cameras, vanity or cosmetic cases, hat boxes and personal radios are weighed as part of your free allowance. If this is exceeded, you become liable to excess charges.

**excess charges**

Baggage in excess of the free allowance is charged at 1% of the First Class single fare per kilo.

**golfing equipment**

Golfing equipment, in excess of the free baggage allowance, may be carried on BOAC routes at a special low rate. Any BOAC or Travel Agent's office will give you details.

**excess value charge**

Passengers have the option of making a separate declaration of value for baggage. Registered baggage valued at more than £6 17s 6d (US \$16.50) per kilo and unregistered baggage valued at more than £137 10s (US \$330) per passenger is subject to an excess value charge, details of which will be supplied on application. The maximum declaration per passenger is limited to £1,750 (US \$4,200).

**children and infants**

Children at half fare get the adult allowance. Infants travelling at 10% fare have no free allowance, but a carry-cot and infants' food for consumption in flight may be carried without charge.

**unaccompanied baggage**

Special rates are available on most routes for the carriage of unaccompanied personal baggage as cargo. Certain items such as jewellery and furs may not be included. Full details are available from any BOAC office.

**cameras**

Over certain sectors of your journey restrictions may be applied to the use of cameras and binoculars.

**domestic animals**

On certain services domestic pets may be carried provided arrangements are made in advance.

**prohibited articles**

Government regulations do not permit the carriage of inflammable or explosive material in aircraft. Articles which are easily ignited, such as cigarette lighter fluid, matches, etc., must not be packed in baggage or carried personally. However, where smoking is allowed on aircraft, you may carry safety matches or a lighter on your person.

**portable electronic  
equipment**

Please do not switch on portable radio receivers, transmitters or television sets whilst on board as they can cause serious interference with the aircraft radio navigation equipment. Portable recorders, hearing aids, and heart pace-makers may be used on board.

**punctuality**

While every effort is made to ensure the punctuality of our services, BOAC cannot accept responsibility for the delay or suspension of a service nor guarantee that connections will be made with other air services or surface carriers.

**your departure  
checking-in**

The time shown in your ticket is the *latest* time at which you can check-in: it allows the minimum time to complete all the formalities.

In your own interests you should plan to arrive at the Town Terminal or Airport in good time as this will help to ensure that your aircraft operates on schedule. You are advised to check local road conditions to avoid possible delay for this reason.

**reconfirmation-  
cancellations**

If you hold an onward or return reservation, it is necessary to reconfirm your intention to travel with the local Reservations Office of the Carrier at least 72 hours before departure. Failure to do so will result in the cancellation of your reservation.

Passengers who do not travel on the service for which they hold a reservation, and who have not cancelled in advance, are liable to payment of a 'no-show' charge. Refund of fare for reservations cancelled or transferred at short notice cannot be guaranteed.

**seat reservations**

Reservation of specific seats in aircraft cannot be guaranteed, although at terminal stations every effort will be made to meet passengers' requirements.

**combined air/sea  
journeys**

Arrangements exist with certain steamship companies for combined air/sea journeys. For pre-booked passengers, or in cases of transfer en route, fare adjustments will be made as necessary. Special facilities for sending heavy baggage by sea are available to air passengers.

These are some of the main points concerning your journey. For greater detail please see our booklet 'Before You Take Off.' Any BOAC Appointed Travel Agent or BOAC office will gladly supply further information and offer you every possible assistance.

**travel advice**

Save money by purchasing all tickets for your journey before departure

Let us know your contact address or telephone number up to departure time

Book your hotel accommodation at destination well in advance and check if accommodation will be provided at transfer points

Pack all you need during flight in a small cabin bag. All other articles should be packed in registered baggage, one case containing all that is required at night-stops. Cabin baggage should be kept at a minimum

Carry your passport, health certificates and currency with you. Do not pack them

Carry any valuables, such as jewellery, personally whenever possible

Check the 'message board' on arrival. If friends are meeting you give them your service and flight number

BOAC offices will always advise you on the correct addressing of mail

See your BOAC Appointed Travel Agent. He is there to help and will offer you complete trip planning advice at no extra cost

**BOAC TRAVELLERS DIGEST**

A guide to 95 countries and full of useful information—wonderful value at 10s/- (UK price)

**BOAC EXPLORER 1**

A new, unique, comprehensive travel guide to North, Central, South America, Bahamas, Bermuda and the Caribbean—UK price 15/-

Both obtainable through bookshops and BOAC offices, or direct from BOAC Air Terminal, Victoria S.W.1. (postage and packing 1/6d extra)



O booking office address & telephone  
 C coach departure point & telephone  
 F coach/taxi fare airport-town  
 D airport distance in miles & telephone

<b>Abadan Iran</b>	O ABC World Travel, 27/28 Sunshine Arcade, PO Box 148 Tel 3154, 2471 F Taxi: Rials 80 after 10 pm: Rials 100 D Abadan 4½ miles Tel 2091
<b>Abu Dhabi Trucial States</b>	O Khalifa & Omeir Travel Agency, PO Box 267 Tel 41662/3, 41328 F Taxi 2.000 Dinars D 12 miles Tel 41754
<b>Accra Ghana</b>	O BOAC, National Investment Bank Bldg., Liberty Ave., PO Box 1518 Tel 28022 (4 lines) F Taxi: N.Cedi 1.00 D Kotaka Int. 7 miles Tel 77028, 76171 Ext 421
<b>Addis Ababa Ethiopia</b>	O E.A.L., Solidarity Bldg. Tel 47000 C E.A.L. Office and Ghion, Ethiopia, Ras and Itegue Hotels F Coach: Free Taxi: Eth.\$5.00 D Addis Ababa 3½ miles Tel 47300
<b>Alexandria UAR</b>	O BOAC, 15 Place Saad Zaghloul Tel 36668 D Alexandria 1½ miles
<b>Amman Jordan</b>	O Bakar Travel Co., Jordan Intercontinental Hotel Tel 41430, 41873, 41334 F Taxi: 700 Fils D Amman 5 miles Tel 55401/8
<b>Amsterdam Netherlands</b>	O BEA, Hirsch Building, Leidseplein 23 Tel 020-246870, 020-229333 C Museumplein 15A, Amsterdam Tel 020-731212 F Coach: f 2.00 Taxi: f 25.00 D Schiphol 10 miles Tel 020-730730 & 020-799181
<b>Anchorage USA</b>	O Anchorage Int. Airport, Alaska 99502, Box 6104 Tel 907-277-6528 C Captain Cook, Westward and Downtown Hotels F Limousine: \$1.75 Taxi: \$4.50 D Airport 5 miles from town
<b>Ankara Turkey</b>	O BOAC, Güven Apartman, 12/15 Milli Mudafaa Caddesi Tel 177654, 126986 F Coach: TL 3.00 Taxi: TL 25.00/40.00 D Esenboga 22 miles Tel 108.560
<b>Antigua WI</b>	O BOAC, Corner High & Thames St's, PO Box 402, St. John's Tel 20876 F Taxi: WI\$5.00 D Coolidge Field 4 miles Tel 30190/1
<b>Athens Greece</b>	O BEA, 2 Amalias Avenue Tel 222-520/9 and also at Hilton Hotel, Queen Sofias Ave. F Coach: Free D Int. Airport, East 8½ miles Tel 904-411/5
<b>Atlanta USA</b>	O BOAC, 1630 Fulton National Bank Building, Atlanta, Georgia 30303 Tel (404) 523-2821 C Enquire at BOAC & local airline offices for departure details F Coach: \$1.35 D Municipal 8 miles
<b>Auckland New Zealand</b>	O BOAC, Dilworth Building, Queen Street, PO Box 3160 Tel 33-737 O Air New Zealand, Airways House, Customs Street East, Private bag Tel 78-919, 78-447 C Airways House, Customs Street East Tel 78-919 F Coach: 80c Taxi: NZ \$2.70 D Auckland Int. 14 miles Tel 78-919
<b>Baghdad Iraq</b>	O Bahjat Hassan Travel Co., W. L. L., Skender Stephan Building, Sadoon Street, Baghdad Tel 86446, 83346 F Taxi: ID 2,000 D Baghdad 15½ miles Tel 30091 Ext 334
<b>Bahrain</b>	O Kanoo Travel Agency, Al Khalifa Road, Manama Tel 4081/8 F Taxi: Day 600 Fils, Night 900 Fils D Muharraq 4 miles Tel 21444/5
<b>Baltimore USA</b>	O BOAC, Room 806, Blaustein Building, 1 N. Charles Street, Maryland 21201 Tel (301) 837-2224 C Enquire at BOAC & local airline offices for departure details F Coach: \$1.35 D Friendship Int. 6 miles
<b>Bangkok Thailand</b>	O BOAC Building, Rajprasong Corner Tel 54231 C Enquire at BOAC & local airline offices for departure details F Taxi: Bahts 20.00 D Don Muang 20 miles Tel 860190
<b>Barbados WI</b>	O BOAC, Speedbird House, Fairchild Street, Bridgetown Tel 60555 F Taxi: WI \$7.00 D Seawall 11½ miles Tel 87101 Ext 18, 88336
<b>Barcelona Spain</b>	O BEA, 59 Paseo de Gracia Tel 215.21.12 C Iberia Airlines, Plaza de España Tel 224.40.00 F Coach: 15 Pesetas Taxi: 125-200 Pesetas D Muntadas 8 miles Tel 2.22.86.17, BEA 2.22.50.89
<b>Basle Switzerland</b>	O BOAC, 56 Elisabethenstrasse Tel 061/232355/4 C Bundesbahnhof Tel 061/340950 F Coach: sfr 2 Taxi: sfr 12 D Basle Mulhouse 7 miles Tel 061/442200
<b>Bathuret Gambia</b>	O Gambia Airways, Kingsway Stores Tel 778/9 C Gambia Airways Town Terminal F Coach: 10/- Taxi: 30/- D Yundum 17 miles Tel 778/9
<b>Beirut Lebanon</b>	O BOAC, Intra Bank Building, Riad Solh Street Tel Beirut 240525 F Taxi: LL7 D International 5 miles Tel 274401, 220500 Ext 760
<b>Belfast N Ireland</b>	O BOAC, 61 Donegall Place Belfast BT1 5AS Tel 0232-28221 C Great Victoria Street Bus Station Tel 0232-34791 F Coach: 6s Taxi: 30s D Aldergrove 15 miles Tel 29271
<b>Belgrade Yugoslavia</b>	O JAT, Marsala Tita No 18 Tel 642-773, 642-453 C JAT, Town Terminal Bul. Revolucije 17 Tel 330-310, 330-840 F Coach: Dinars 3 Taxi: Dinars 80 D Surcin 12½ miles Tel 601-555
<b>Benghazi Libya</b>	O Libyan Arab Airlines, Sharia Istiklal, PO Box 360 Tel 4826/8 F Taxi: £3-£5 D Benina 12 miles Tel 55
<b>Berlin Germany</b>	O BOAC, Europa-Center, 5 Stock Tel 13.12.45 F Taxi: DM 5.00 D Tempelhof 2½ miles Tel 69091
<b>Bermuda</b>	O BOAC, Airways House, 59 Front Street, Hamilton Tel 1-3011/2 F Taxi: US \$3.50 D Kindley Field 10 miles Tel 3-1944

<b>Bilbao Spain</b>	O Via Consul, S.A. Gran Via 89-7° Tel 41.47.00, 41.26.38 C AVIACO, Plaza de Alferoces Provisionales 1 Tel 21.13.92/3/4 F Coach: 15 Pesetas Taxi: 125 Pesetas D Bilbao 7 miles Tel 35.31.18, 35.40.83
<b>Birmingham England</b>	O BOAC, King Edward Hse., 134 New St., Birmingham 2 Tel 021-643-6775/6/7 C King Alfred Place, Broad St. Tel 021-643-5413/4 F Coach 4s 6d Taxi: 25s D Edmdon 6½ miles Tel 021-743-2441/6
<b>Blantyre Malawi</b>	O Air Malawi Booking Office, Robins Rd., PO Box 84 Tel 2001 C Air Malawi Booking Office, Robins Rd. F Coach: 5s D Blantyre 11 miles Tel 204
<b>Bogotá Colombia</b>	O BOAC, Carrera 10A, 16-22/26, Apartado Aéreo 6198 Tel 412100 F Coach: Pesos/\$5.00 Taxi: Pesos/\$20.00-22.00 D Eldorado 9 miles Tel 443291
<b>Bombay India</b>	O BOAC, 202-B Vir Nariman Road, Bombay 20-BR Tel 294071 C Taj Mahal Hotel Tel 297755 F Coach: Free Taxi: IRs 14-18 D Bombay 17 miles Tel 537365, 537592
<b>Boston USA</b>	O BOAC, Statler Hotel, 76 Arlington Street, Boston, Mass. 02116 Tel (617) 426-4105 C Enquire at BOAC & local airline offices for departure details F Coach: \$1.25 D Logan International 3 miles Tel (617) 426-4105
<b>Brisbane Australia</b>	O BOAC, 243 Edward St. Brisbane QLD Tel 21-1599 O QANTAS, Qantas Hse, 288 Queen Street Tel 31.2141 F Taxi: A\$1.20 D Eagle Farm 6 miles Tel 31.2146 Cargo 31.1358
<b>Brunei</b>	O BOAC, c/o Harrisons and Crosfield (S), Sdn Bhd, PO Box 25 Tel 2361 F Taxi: \$3.00 D 3 miles Tel 2655
<b>Brussels Belgium</b>	O BEA, 142 Boulevard Adolphe Max Tel 17.81.15, 18.35.00 C Sabena Airways Terminal, 35 Rue Cardinal Mercier Tel 11.90.60 F Train: 40 BFr Taxi: 220 BFr D Zaventem 9 miles Tel 51.80.80
<b>Budapest Hungary</b>	O BEA, Apáczai Csere János utca Tel 140 400 O MALEV, Váci utca 1-3 Tel 186 805 C MALEV, 2 Dorottya utca Tel 187 687 F Coach: Ft 30 Taxi: Ft 50-60 D Ferihegy 10 miles Tel 140 400
<b>Buenos Aires Argentina</b>	O BUA, Córdoba 650 Tel 392-6375, 392-6376 F Coach: \$6 Taxi: \$30 D Ezeiza 30 miles Tel 650-0129
<b>Buffalo USA</b>	O BOAC, 10 Lafayette Square, Buffalo, NY 14203 Tel (716) 852-5060 C Enquire at BOAC & local airline offices for departure details F Coach: \$1.45 D Municipal 7 miles
<b>Cairo UAR</b>	O BOAC, 1 Abdel Salam Aref St. Tel 71441/7 C BOAC, 1 Abdel Salam Aref St. Tel 71441/7 F Coach: 20 Piastres D Cairo Int. 16 miles Tel 63312, 63456
<b>Calcutta India</b>	O BOAC, 41 Chowringhee Road, Calcutta 16 Tel 44-2361/6 C BOAC, 41 Chowringhee Road, Calcutta 16 Tel 44-2361/6 F Coach: Free Taxi: IRs 10-12 D Calcutta Airport 9½ miles Tel 57-2611 Ext 304, 57-2561, 57-2964
<b>Cape Town South Africa</b>	O BOAC, African Life Centre, 2 St. George's Street Tel 41-0125 C SAA Terminal, Adderley Street Tel 382678 F Coach: 50c Taxi: R5.00 D D. F. Malan 13 miles Tel 98-6751
<b>Caracas Venezuela</b>	O BOAC, Edificio Phelps, Avenida Urdaneta, Veroes a Ibarra Tel 81.18.11/15 F Taxi: VBo 30.00 D Maiquetia 13 miles Tel 031-6336
<b>Chicago USA</b>	O BOAC, 2 North Michigan Avenue, Chicago 60603 Tel (312) 332-7744 C Enquire at BOAC & local airline offices for departure details F Coach: \$2.00 D O'Hare International 21 miles Tel (312) 332-7744
<b>Chittagong E Pakistan</b>	O BOAC, Eastern Federal Building, Quaid-e-Azam Road Tel 82283 F Taxi: PRs 10.00 D Patenga 14 miles Tel 81921
<b>Christchurch New Zealand</b>	O Air New Zealand House, 705 Colombo Street Tel 67-809 F Taxi: NZ\$1.30 D Christchurch Int. 7 miles Tel 585-029
<b>Cleveland USA</b>	O BOAC, 240 Hanna Building, Cleveland, Ohio 44115 Tel (216) 781-6580 C Enquire at BOAC & local airline offices for departure details F Coach: \$1.35 D Hopkins Municipal 11½ miles
<b>Cologne Germany</b>	O BOAC, Burgmauer 12 Tel 23.62.41 C Omnibusbahnhof F Coach: DM 2.00 D Wahn 11½ miles Tel Porz 401
<b>Colombo Ceylon</b>	O Air Ceylon Ltd., 63 Queen St., Colombo 1 Tel 27731/5 C Galle Face Hotel Tel 28211 and Taprobane Hotel Tel 20391 F Coach: Rs 7.50 Taxi: Rs 30 D Katunayake 20 miles Tel 789-361
<b>Copenhagen Denmark</b>	O BEA, Vesterbrogade 2b, Copenhagen V Tel 14.60.00 C SAS Huset, Hammerichsgade 1 Tel 15.77.11 F Coach: DKr 5.00 D Kastrup 6½ miles Tel 50.91.11
<b>Dacca E Pakistan</b>	O BOAC, 48 Motijheel Commercial Area, Dacca 2 Tel 242292/3, 244001 F Taxi: PRs 10.00 D Dacca 4 miles Tel 310151, 312111
<b>Dallas USA</b>	O BOAC, 1807 Commerce Street, Texas 75201 Tel (214) 741-1681 C Enquire at BOAC & local airline offices for departure details F Coach: \$1.00 D Love Field 7 miles

**O** booking office address & telephone  
**C** coach departure point & telephone  
**F** coach/taxi fare airport-town  
**D** airport distance in miles & telephone

<b>Damascus Syria</b>	<b>O</b> Bakar Travel, 14 Shukri Kouwatli Street Tel 28221 (3 lines) <b>F</b> Coach: Sy£1.00 Taxi: Sy£7.00-10.00 <b>D</b> Damascus 18 miles Tel 11582, 11572, 11600
<b>Dar es Salaam Tanzania</b>	<b>O</b> BOAC, Coronation House, Independence Avenue Tel 20322 <b>C</b> EAA, Tancot House, City Drive Tel 21251 <b>F</b> Coach: Shs. 5/- Taxi: Shs. 20/- <b>D</b> Dar es Salaam 8 miles Tel 82221
<b>Darwin Australia</b>	<b>O</b> QANTAS, Mitchell Street Darwin NT Tel Darwin 4219, 42113 <b>F</b> Taxi: A\$2.00 <b>D</b> Darwin 5 miles Tel 4219
<b>Delhi India</b>	<b>O</b> BOAC, Hamilton Bldg., 1A Connaught Place, New Delhi 1 Tel 46801 <b>C</b> BOAC, Hamilton Bldg., 1A Connaught Place, New Delhi 1 Tel 46801 <b>F</b> Coach: Free Taxi: IRs 9-12 <b>D</b> Palam 9 miles Tel 391211, 392287
<b>Denver USA</b>	<b>O</b> BOAC, 608, Colorado Bldg., 1615 California St., Denver, Colo. 80202 Tel (303) 534-5131 <b>C</b> Enquire at BOAC & local airline offices for departure details <b>F</b> Coach: \$1.25 <b>D</b> Stapleton Field 6 miles
<b>Detroit USA</b>	<b>O</b> BOAC, 1239 Washington Boulevard, Detroit, Michigan 48226 Tel (313) 965-7850 <b>C</b> Enquire at BOAC & local airline offices for departure details <b>F</b> Coach: \$1.85 <b>D</b> Detroit Metropolitan 18 miles Tel (313) 965-7850
<b>Dhahran Saudi Arabia</b>	<b>O</b> International Travel Agency, Dhahran Airport Tel 5282, 4169, 5284 <b>F</b> Taxi: US\$1.10 <b>D</b> Dhahran 3 miles Tel 5284, 5149
<b>Djakarta Indonesia</b>	<b>O</b> QANTAS, Djalan Veteran Satu 34,35 Tel Gambir 6010, 6030, 6050 & 6070 <b>F</b> Taxi: Rp 75 <b>D</b> Kemajoran 2½ miles Tel Gambir 2500, 2050
<b>Doha Qatar</b>	<b>O</b> Darwish Travel Bureau, Clock Tower Sq., PO Box 737 Tel 22555, 23888 <b>F</b> Taxi: QDRiyals 10.00 <b>D</b> Doha 3 miles Tel 22775/6
<b>Dubai Trucial States</b>	<b>O</b> Dubai National Air Travel Agency, Al Tajir Bldg., Riqqa Tel Deira 22151/4 <b>F</b> Taxi: QDRiyals 5.00 Deira, 5.50 Dubai <b>D</b> Dubai Int. 2½ miles Tel 22154, 22231 Ext 27
<b>Dublin Ireland</b>	<b>O</b> BOAC, 112 Grafton St., Dublin 2 Tel 778261/2 <b>C</b> Central Bus Station (Busarus), Store Street Tel 42941 <b>F</b> Coach: 4s <b>D</b> Collinstown 5 miles Tel 379900
<b>Durban</b>	<b>O</b> BOAC, N.B.S. Bldg., 300 Smith St. Tel 61329 <b>C</b> SAA, Oswald Pirow Bldg., Smith St. Tel 310-2133 <b>F</b> Coach: 50c <b>D</b> Louis Botha 10½ miles Tel 822523
<b>Düsseldorf Germany</b>	<b>O</b> BOAC, Graf Adolf Strasse 22 Tel 84041 <b>C</b> Friedrich-Ebert Strasse 54, Corner Karl Str. Tel 42 14 05 <b>F</b> Coach: DM 2.00 Taxi: DM 7.00 <b>D</b> Lohausen 7½ miles Tel 4211
<b>Edinburgh Scotland</b>	<b>O</b> BOAC, 135 Princes St., Tel 031-226-6851 <b>C</b> St. Andrews Sq. Tel 031-556-8231 <b>F</b> Coach: 3s 6d Taxi: 22s <b>D</b> Turnhouse 6 miles Tel 031-334-2351
<b>Entebbe Uganda</b>	<b>O</b> EAA, Entebbe Airport, PO Box 68 Tel Entebbe 2516 <b>D</b> Entebbe
<b>Florence Italy</b>	<b>O</b> BOAC, Piazza Antinori 2 Tel 28-26-14 <b>C</b> SITA, Piazza S. Caterina da Siena 15R <b>F</b> L.1900 <b>D</b> Pisa, San Giusto Tel 26-10-06
<b>Frankfurt Germany</b>	<b>O</b> BOAC, Kaiserstrasse 26 Tel 28 08 91 <b>C</b> City Air Center, Mannheimer Str. 15-19 Tel 690 35 30 <b>F</b> Coach: DM 2.50 Taxi: DM 15.00 <b>D</b> Frankfurt 6 miles Tel 6901 Fracht 69 23 61
<b>Freeport Bahamas</b>	<b>O</b> BOAC, Int. Credit Bank Bldg., West Mall Tel 2-9622 <b>F</b> Taxi: from Freeport \$2.50 from Lucaya \$4.00 <b>D</b> Freeport Int. 2 miles from Freeport, 6 miles from Lucaya Tel 2-7321
<b>Geneva Switzerland</b>	<b>O</b> BOAC, 6 Rue Adhémar Fabri Tel 022/31.21.27 <b>C</b> Gare de Cornavin Tel 022/319801 <b>F</b> Coach: SFr2 <b>D</b> Cointrin 2 miles Tel 022/319801
<b>Genoa Italy</b>	<b>O</b> BOAC, Via XII Ottobre 2 Tel 580359, 55907 <b>C</b> Via Balbi 190/R Tel 61550 <b>F</b> L.250 <b>D</b> Cristoforo Colombo 4 miles Tel 420980
<b>Georgetown Guyana</b>	<b>O</b> BOAC, Tower Hotel, Main Street Tel 62697/9 <b>C</b> Limousine from Tower Hotel <b>F</b> Limousine: WI\$3.00 Taxi: WI\$12.00 <b>D</b> Timehri Int. 28 miles Tel 62671
<b>Glasgow Scotland</b>	<b>O</b> BOAC, 85 Buchanan St., Glasgow C1 Tel 041-248-7060 <b>O</b> BOAC, Prestwick Airport Tel Prestwick 79822 <b>C</b> BOAC Coach to Prestwick from SMT Bus Terminal, 55 St. Enoch Sq. Tel 041-221-6010 <b>F</b> Coach: 10s Taxi: £4 10s <b>D</b> Prestwick 30 miles Tel 79822, from Glasgow Tel 221-1244
<b>Gothenburg Sweden</b>	<b>O</b> BEA, Fredsgaten 1 Tel 17 09 60 <b>C</b> Centralstationen <b>F</b> Skr 7.50 <b>D</b> Torslanda 9½ miles Tel 92 02 80
<b>Grenada WI</b>	<b>O</b> LIAT, The Carenage, St. George's Tel 2796/7, 2904 <b>F</b> Taxi: WI \$12.00 Co-Taxi: WI \$4.00 <b>D</b> Pearls 23 miles
<b>Guatemala City Rep. of Guatemala</b>	<b>O</b> BOAC, Agencias Dutriz Ltda., 5a Avenida 11-70 Zona 1, Edificio Herrera, 4º piso Tel 24483, 28448, 20397 <b>F</b> US \$3.00 <b>D</b> La Aurora 5 miles
<b>Haifa Israel</b>	<b>O</b> BOAC, 3 Ha' Bankim St. Tel 535360 <b>F</b> Taxi: IL 42.00 <b>D</b> Lod 75 miles Tel 971456/8 (BOAC Office)
<b>Hamburg Germany</b>	<b>O</b> BOAC, Neuer Wall, 44 Hamburg 36 Tel 36.33.01 <b>C</b> City Air Terminal Tel 24.01.02 or Hotels Reichshof and Atlantic <b>F</b> Coach: DM 2.50 Taxi: DM 10.00 <b>D</b> Fuhlsbüttel 8 miles Tel 59.10.01
<b>Hanover Germany</b>	<b>O</b> BOAC, Luisenstrasse 10 Tel 17237 <b>C</b> Hauptbahnhof <b>F</b> Coach: DM 0.80 Taxi: DM 15.00 <b>D</b> Langenhagen 7 miles Tel 73 051

<b>Hartford USA</b>	<b>O</b> BOAC, 410 Asylum Street, Conn. 06103 Tel (203) 525-9311 <b>C</b> Enquire at BOAC & local airline offices for departure details <b>F</b> Coach: \$1.50 <b>D</b> Bradley Field 14 miles
<b>Helsinki Finland</b>	<b>O</b> Aero O/Y Töölönkatu 4 Tel 44.05.51 <b>C</b> Töölönkatu 4 <b>F</b> Fmk 2 <b>D</b> Helsinki 12½ miles
<b>Hong Kong</b>	<b>O</b> Jardine, Matheson & Co. Ltd., 5 Des Voeux Road, Central Tel 229101 (day) 229102 (night); <b>O</b> Jardine, Matheson & Co. Ltd., Peninsula Hotel Arcade, Kowloon Tel 664800 <b>F</b> Taxi: HK \$4.00 to Star Ferry <b>D</b> Kai Tak 4½ miles from Star Ferry Tel 829522
<b>Honolulu Hawaii USA</b>	<b>O</b> BOAC, 99 S. King Street, Honolulu, 96813 Tel 537-5921 <b>C</b> Enquire at BOAC & local airline offices for departure details <b>F</b> Coach: \$1.50 Limousine: \$3.00 Taxi: \$5.50 <b>D</b> International 9 miles Tel 842-1115
<b>Istanbul Turkey</b>	<b>O</b> BEA, 10 Cumhuriyet Caddesi Tel 476775 <b>F</b> Coach: TL 3.00 Taxi: TL30.00-35.00 <b>D</b> Yesilköy 15 miles Tel 738470
<b>Jeddah Saudi Arabia</b>	<b>O</b> Saddik & Mohamed Attar & Co., King Abdel Aziz Street, PO Box 439 Tel 2127/8, 2937 <b>F</b> Taxi: 5 Rials <b>D</b> Jeddah 1½ miles Tel 2986
<b>Jerusalem</b>	<b>O</b> BOAC, 3rd Floor, Yoel Bldg., 33 Jaffa Rd., Tel 21110 <b>C</b> Nesher Taxi, 21 King George Ave. Tel 23333, 23000 <b>F</b> Taxi: IL 6.00 <b>D</b> Lod 25 miles Tel 971456/8 (BOAC Office)
<b>Johannesburg South Africa</b>	<b>O</b> BOAC, A.C.A. Bldg., 102 Commissioner Street, PO Box 8637 Tel 836-9135 <b>O</b> SAA, Maritime House, Loveday Street <b>C</b> SAA Centre, Leyds St. Tel 23-7255 <b>F</b> Coach: 50c <b>D</b> Jan Smuts 14 miles Tel 975-2340
<b>Kabul Afghanistan</b>	<b>O</b> Messrs. Kabul Travel Services, Pashtany Tejarty Bank Building, Kabul PO Box 375 Tel 20220 <b>C</b> Ariana Booking Office <b>F</b> Coach: Free Taxi: Afgs 30 <b>D</b> 5 miles
<b>Kaduna Nigeria</b>	<b>O</b> BOAC, MEPCO Building, 18/19 Ahmadu Bello Way, PO Box 238 Tel 2032 <b>F</b> Taxi: 15s <b>D</b> Kaduna 7 miles Tel 2647
<b>Kampala Uganda</b>	<b>O</b> BOAC, 23 Kampala Road, PO Box 3464 Tel 57414 <b>C</b> EAA Airways House Tel 54265 and from any Main Hotel by request <b>F</b> Coach: Shs 10/- Taxi: Shs 70/- <b>D</b> Entebbe 22 miles Tel Entebbe 2516
<b>Kano Nigeria</b>	<b>O</b> BOAC, Central Hotel, Bompai Road Tel 4834/5 <b>F</b> Coach: Free Taxi: 10s <b>D</b> Kano 5 miles Tel 3041
<b>Karachi Pakistan</b>	<b>O</b> BOAC, Dawood Centre, New Queens Rd., Tel 516071 <b>C</b> Main hotels <b>F</b> Limousine: PRs 5.00 Taxi: PRs 5.00-10.00 <b>D</b> Karachi 10 miles Tel 49051, 49717
<b>Khartoum Sudan</b>	<b>O</b> BOAC, 32/41 Barlamon Avenue, PO Box 250 Tel 77172/3/4 <b>C</b> Any main hotel, by request <b>F</b> Coach: Free Taxi: Day PT 25, Night PT 50 <b>D</b> Civil 4 miles Tel 70618/9
<b>Kingston Jamaica</b>	<b>O</b> BOAC, 102 Harbour Street Tel 25245 <b>F</b> Limousine: US\$1.50 Taxi: US\$4.00 <b>D</b> Palisadoes 11 miles Tel 86333
<b>Kuala Lumpur Malaysia</b>	<b>O</b> BOAC, Hotel Merlin, Treacher Road Tel 89381/4, 28311 <b>F</b> Taxi: M\$6 <b>D</b> Subang 14 miles Tel 53471/6
<b>Kuwait State of Kuwait</b>	<b>O</b> BOAC, Fahed As Salem St., PO Box 81 Tel 32106/7/8 <b>F</b> Taxi: KD 1.500 <b>D</b> Kuwait 10 miles Tel 710788 Ext 4216/7
<b>Lagos Nigeria</b>	<b>O</b> BOAC, 41 Yakubu Gowon Street, PO Box 1063 Tel 25975/8 <b>F</b> Taxi: £1.10s <b>D</b> Ikeja 16 miles Tel 33550
<b>Lahore Pakistan</b>	<b>O</b> BOAC, 1 Transport House, Egerton Road Tel 67575, 69641 <b>F</b> Taxi: PRs 5.00 <b>D</b> Lahore 6 miles Tel 70101
<b>La Paz Bolivia</b>	<b>O</b> Martin & Co. (Travel) Ltd., 1315 Av. Camacho, Casilla 1467 Tel 5541 <b>F</b> Taxi: Pesos 50.00 (US\$4.50) <b>D</b> El Alto 8½ miles
<b>Leeds England</b>	<b>O</b> BOAC, The Headrow House, 34 The Headrow Tel 38081 (7 lines) <b>C</b> West Yorks Bus Service, Wellington St. Bus Station <b>F</b> Coach: 4s Taxi: 25s <b>D</b> Yeadon 7 miles Tel Rawdon 3271
<b>Lima Peru</b>	<b>O</b> The Pacific Steam Navigation Co., 1002/6 Avenida Nicolás de Pilérola, Casilla 1138, Colmena 1006 Tel 28-3250 <b>F</b> Taxi: US\$2.00 <b>D</b> Lima/Callao 8 miles Tel 29-2090, BOAC 29-7195 (Traffic) 29-0700 (Freight)
<b>Lisbon Portugal</b>	<b>O</b> BEA, Avenida da Liberdade 23/27, Lisbon 2 Tel 30931 <b>F</b> Taxi: Esc 20.00 <b>D</b> Portela de Sacavém 6 miles
<b>Liverpool England</b>	<b>O</b> BOAC, 1 Derby Sq., Liverpool L29QS Tel 051-236-0661 <b>C</b> Corporation Service Bus <b>F</b> Bus: 1s 3d Taxi: 15s <b>D</b> Liverpool 6 miles Tel 051-427-4101
<b>Livingstone Zambia</b>	<b>O</b> Zambia Airways, Livingstone Airport, PO Box 147 Tel LIV 8635 <b>F</b> Coach: 10s <b>D</b> Livingstone 5 miles Tel 8635
<b>London England</b>	<b>O</b> BOAC, Air Terminal, Victoria, SW1 Tel 01-834-4466 <b>O</b> 75 Regent St., W1 <b>O</b> 107 New Bond St., W1 <b>O</b> 62/63 Cheapside, EC2 <b>C</b> BOAC Air Terminal, Victoria, SW1 Tel 01-834-2323 <b>F</b> Coach: 7s <b>D</b> London Airport 15 miles Tel 01-759-5511
<b>Los Angeles USA</b>	<b>O</b> BOAC, 437 West 7th Street, Los Angeles, Calif. 90014 Tel (213) 272-8866 <b>O</b> BOAC, 1901 Ave of the Stars, Century City, Los Angeles, Calif 90067 Tel (213) 272-8866 <b>C</b> Enquire at BOAC & local airline offices for departure details <b>F</b> Coach: \$1.15 <b>D</b> Los Angeles Int. 14 miles Tel (213) 272-8866

O booking office address & telephone  
 C coach departure point & telephone  
 F coach/taxi fare airport-town  
 D airport distance in miles & telephone

<b>Lourenço Marques Mozambique</b>	O BOAC, Room 508 5th Floor, Nauticus Bldg., Avenida de Republica Tel 91016, 93578 C DETA Terminal, Hotel Turismo Bldg., Av. da República F Coach: Esc 10.00 Taxi: Esc 50.00 D Lourenço Marques 4½ miles Tel 732141
<b>Lusaka Zambia</b>	O BOAC, Security Hse., Cairo Rd., PO Box 557 Tel 73188 C Zambia Airways, Farmers Hse., Cairo Rd. Tel 74301/7 and leading Hotels F Coach: K1.00 Taxi: K6.00 D Lusaka 16 miles Tel BOAC 75466, Zambia 74213
<b>Madras India</b>	O BOAC, Fagun Bldg., 19 Commander-in-Chief Rd., Egmore, Madras 8 Tel 83298, 85976 F AI coach: Free Taxi: IRs 6 D Meenambakkam 9 miles Tel 802231
<b>Madrid Spain</b>	O BEA, Avenida José Antonio 68 Tel 247.53.00 C IBERIA Airlines, Plaza Canovas 4 Tel 221.82.30 F Coach: 15 Pesetas Taxi: 150 Pesetas D Barajas 8½ miles Tel 222.11.65, 205.42.43
<b>Malta</b>	O The Malta Airlines, 285 Kingsway, 6/10 High Street, Sliema Tel Central 34051 F 3s 6d D Luqa 3 miles
<b>Managua Nicaragua</b>	O BOAC, Viajeservicios Ltda., 15 de Septiembre No. 304, Dos cuadas abajo del Banco de Londres Tel 23645 F Taxi: US\$3.60 D Las Mercedes 10 miles
<b>Manchester England</b>	O BOAC, 8 Exchange Street, St. Ann's Square, Manchester M27HD Tel 061-832-9441 C Chorlton Street Bus Station Tel 061-273-3322 (extn 542) F Bus: 7s 6d Taxi: 30s D Manchester 10 miles Tel 061-437-5262
<b>Manila Philippines</b>	O QANTAS, 1148 Roxas Blvd. Tel 599081 O Manila Hilton Tel 407867 F Taxi: PP 5 to Hilton Hotel D International 7½ miles Tel 803470, 803489
<b>Maracaibo Venezuela</b>	O BOAC, Edificio "ICUMA" Local number 4, Avenida 5 de Julio, Maracaibo Tel 82647 F Taxi: VBo. 10.00 D Grano de Oro 3 miles
<b>Mauritius</b>	O Rogers & Co. Ltd., Corner Quay and Sir William Newton Street, PO Box 60, Port Louis Tel 2-1281 C MAUTOURCO, Curepipe Tel 789 F Coach Curepipe/Airport: Rs 5 Taxi: Rs 12.00 D Plaisance 13 miles Tel 53.531/5
<b>Melbourne Australia</b>	O BOAC, CML Bldg., 330 Collins Street, Melbourne 3000 Tel 677272 F Coach: 50c Taxi: A\$2.50 D Tullamarine 14 miles Tel 338-2666
<b>Mexico City Mexico</b>	O BOAC, Paseo de la Reforma 52-5, Mexico 1 Tel 35-78-40/44 C Enquire at BOAC & local airline offices for departure details F Taxi: Pesos 17.00 D Central 5 miles Tel 71-39-04, 71-39-70
<b>Miami USA</b>	O BOAC, 10 Biscayne Boulevard, Miami, Florida 33132 Tel (305) 377-2011 O BOAC, Suite 1315, 100 Biscayne Building, Miami, Florida 33132 Tel (305) 377-2011 C Columbus Hotel, Biscayne, at Flager St. Tel (305) 635-5357 F Limousine \$1.75 Taxi: \$5.00 D Miami Int. 7 miles Tel (305) 633-9538
<b>Milan Italy</b>	O BOAC, Piazza Diaz 7 Tel 866.041, 877.841 C Via Galvani 12 Tel 6989 F Coach: L350 D Linate 5 miles Tel 717117 Merci 7384776, 7384651
<b>Minneapolis USA</b>	O BOAC, 1622 Midwest Plaza Bldg., 801 Nicollet Mall, Minneapolis, Minn. 55402 Tel (612) 332-8424 C Enquire at BOAC & local airline offices for departure details F Coach: \$1.40 D Wold Chamberlain 9 miles
<b>Monrovia Liberia</b>	O Liberia Company, 80 Broad Street, Monrovia, PO Box 45 Tel Monrovia 389 F Taxi: \$15 D Robertfield 50 miles
<b>Montego Bay Jamaica</b>	O BOAC, Casa Montego Arcade Tel 3771 F US\$1.00-1.50 D Sangster Int. 2 miles Tel 2185
<b>Montevideo Uruguay</b>	O BUA, 18 Julio 1050 Tel 81230, 96928, 83795 F US\$6.00 D 10 miles Tel 50-2260
<b>Montreal Canada</b>	O BOAC, Place Ville Marie, Montreal 113, PQ Tel 874-4141 C Queen Elizabeth, Mount Royal, Laurentien and Bonaventure Hotels F Coach: C\$1.75 Taxi: C\$8.00 D Dorval 14 miles Tel 636-3639
<b>Moscow USSR</b>	O BEA, Room 375, Metropole Hotel Tel 22 56 190, 22 56 375 O Intourist Travel Bureau, Metropole Hotel Tel 29 55 351 F Taxi: 4 Roubles D Sheremetiev Airport North 18 miles
<b>Munich Germany</b>	O BOAC, Promenadeplatz 10 Tel 29.58.25 C Hauptbahnhof F Coach: DM 2.50 Taxi: DM 10.00 D Riem 6 miles Tel 44.68.11
<b>Muscat Oman</b>	O Gray Mackenzie & Co. Ltd., PO Box 70 Tel 380 F Taxi: Rps 15/- D Bait al Faraj 5 miles Tel 6620
<b>Nagoya Japan</b>	O Cathay Pacific Airways, Nishiki, Naka-ku, Nagoya 460 Tel 962-6931 F Coach: Y100 Taxi: Y630-700 D Komaki 9 miles Tel (0568) 28-1221
<b>Nairobi Kenya</b>	O BOAC, Prudential Building, Wabera Street, PO Box 5050 Tel 29261 C EAA, Airways Terminal, Koinange Street, PO Box 1010 Tel 29291 F Coach: Shs. 5/- Taxi: Shs. 25/- D Embakasi 10 miles Tel 82111
<b>Nandi Fiji Is.</b>	O QANTAS Nandi Airport Tel 72488 F Taxi 40 cents to Airport area Hotels D Nandi Airport 3 miles Tel 72488
<b>Naples Italy</b>	O BEA, Hotel Royal, Via Partenope 38 Tel 391650 C Via Vittorio Emanuele Tel 231702 F L.500 D Capodichino 5 miles Tel 44-92-44
<b>Nassau Bahamas</b>	O BOAC, Boyle Bldg., Bay Street, PO Box 1129 Tel 28606 F Taxi: US\$4.50 D Nassau Int. 12 miles Tel 77611

<b>Ndola Zambia</b>	O BOAC, Security Building, Buteko Avenue Tel 2694/5 C Zambia Airways, Airways Terminal, St. Patrick's Road Tel 2761/3 F Taxi: K1.00 D Ndola 3 miles Tel 3574
<b>Newark USA</b>	O BOAC, 762 Broad Street, Newark, NJ 07102 Tel (800) 221-7120 C Enquire at BOAC & local airline offices for departure details F Taxi: \$1.50 D Municipal 2½ miles
<b>Newcastle-upon-Tyne England</b>	O BOAC, 16/20 Northumberland Street, NE1 7EX Tel 0632-610161 C Central Station, West Forecourt F Coach: 4s Taxi: 17s D Newcastle Airport 5 miles Tel 869-081
<b>New York USA</b>	O BOAC, 530 5th Avenue, NY 10036 O 25 Broadway, NY 10004 (Downtown Booking Office) Tel (212) 687-1600 O BOAC, 245 Park Ave., 29th Floor, NY 10017 O BOAC, East Side Airlines Terminal, 37th Street and 1st Avenue, NY 10016 C East Side Air Terminal, 37th Street and 1st Avenue, NY 10016 Tel (212) 687-1600 F Coach: \$2.50 Taxi: \$8.00 D John F Kennedy Int. 14 miles Tel (212) 995-3161
<b>Nicosia Cyprus</b>	O Hull, Blyth, Araouzos Ltd., Palace Princess Zena De Tyra, Evagoras Ave., PO Box 1244 Tel 63132 (4 lines) F Free D Nicosia 5 miles Tel 82228
<b>Ocho Rios Jamaica</b>	O BOAC, Carib Ocho Rios Arcade Tel Ocho Rios 497
<b>Osaka Japan</b>	O BOAC, Osaka Royal Hotel, 2/1 Tamae-cho, Kita-ku, Osaka Tel 448-2521 F Coach: Y180 Taxi: Y1.500 D Osaka Int. 9 miles Tel (068) 56-7317
<b>Oslo Norway</b>	O BEA, Kronprinsesse Marthas Plass 1 (Entrance: Fridtjof Nansens Plass) Tel 41.77.50 C SAS, Tordenskjoldsgaten Tel 42.99.70 F Coach: NKr 4.00 D Fornebu 5½ miles Tel 44 18 00
<b>Ottawa Canada</b>	O BOAC, 92 Sparks Street, Ottawa 4, Ontario Tel 236-0881 C Château Laurier Hotel 232-6411, Lord Elgin Hotel 235-3333 F Coach: C\$1.25 D Uplands 14 miles
<b>Panama Republic of Panama</b>	O LACSA Airlines, Avenida Justo Arosemena and Calle 31 Tel 50193 F Taxi: US\$2.00 D 15 miles
<b>Paris France</b>	O BOAC, 91 Avenue des Champs Elysées, Paris 8e Tel 359.37.66 C Aérogare des Invalides, 2 Rue Robert Esnault Pelterie, Paris 7e Tel 468.96.20 F Coach: Frs 5.00 Taxi: Frs 25.00 D Orly 9 miles Tel 587.51.41 Le Bourget 7½ miles Tel 208.98.90
<b>Perth Australia</b>	O BOAC, Terrace Arcade, 42 William St. Perth WA Tel 21-6666 F Taxi: A\$1.75 D Perth 8 miles Tel 65-1495
<b>Philadelphia USA</b>	O BOAC, 1617 John F. Kennedy Boulevard, Philadelphia, Pa. 19103 Tel (215) 568-5070 C Enquire at BOAC & local airline offices for departure details F Coach: \$1.50 D Philadelphia Int. 7 miles
<b>Pittsburgh USA</b>	O BOAC, Suite 1146, 11th Floor, 1 Oliver Plaza, Pittsburgh, Pa. 15222 Tel (412) 261-4300 C Enquire at BOAC & local airline offices for departure details F Coach: \$1.75 D Greater Pittsburgh 16 miles
<b>Port Elizabeth South Africa</b>	O BOAC, 400 Astra House, Jetty Street Tel 22605 C SAA Airways Terminal, North Union Street Tel 50-2958 F Coach: 50c Taxi: 75c D Port Elizabeth 2½ miles Tel 51-2984
<b>Prague Czechoslovakia</b>	O BEA, Stepanska 63 Tel 24 08 47 C CSA Revolucni 1 Tel 2146 F Coach: CKr 6 D Ruzyně 11 Miles Tel 334
<b>Rangoon Burma</b>	O BOAC, Tavoy House, 441/445 Maha Bandoola Street, PO Box 933 Tel 14922 C Strand Hotel, Lewis Street Tel 11533 F Coach: free Taxi: K.20.00 D Mingaladon 13 miles Tel 40315/6
<b>Rawalpindi Pakistan</b>	O BOAC, Hotel Intercontinental Tel 66011/20, 66791 F Coach: Free Taxi: Rs 5-10 D Islamabad 4 miles Tel 64881
<b>Rio de Janeiro Brazil</b>	O BUA, Avenida Rio Branco 251b Tel 242-4046 F Taxi: US\$4.50-\$6.50 D Galeão 12½ miles Tel 96-5137
<b>Rome Italy</b>	O BOAC, Via Bissolati 48 Tel 489.191 C Via Giolitti 36 Tel 48-91-11 F Coach: L.800 D Leonardo da Vinci 19 miles Tel 601.621 Merci Tel 46.87 Ext. 4178/80
<b>St. Louis USA</b>	O BOAC, Room 414, 721 Olive Street, St. Louis, MO. 63101 Tel (314) 231-1075 C Enquire at BOAC & local airline offices for departure details F Coach: \$1.75 D Lambert Field 15 miles
<b>Salisbury Rhodesia</b>	O BOAC, Roslin House, Baker Avenue Tel 28301 C City Air Terminal, Speke Avenue, PO Box 1319 Tel 28731 F Coach: R\$0.25 D Salisbury 9 miles Tel 52601, 50431 (after hours)
<b>Salzburg Austria</b>	O BEA, Griesgasse 29 Tel 81.9.38 C Hauptbahnhof F Taxi: AS40-AS50 D Maxglan 3 miles
<b>San Diego USA</b>	O BOAC, U.S. Grant Hotel Arcade, 1028 4th Street, San Diego, Calif. 92112 Tel (714) 232-7966 C Enquire at BOAC & local airline offices for departure details F Taxi: \$1.00 D Lindbergh 1½ miles
<b>San Francisco USA</b>	O BOAC Building, 237 Post Street, San Francisco, Calif. 94108 Tel (415) YU 2-9500 C Airline Bus Terminal, 375 O'Farrell Street, San Francisco F Coach: \$1.10 D International 14 miles Tel (415) YU 2-9500

**O** booking office address & telephone  
**C** coach departure point & telephone  
**F** coach/taxi fare airport-town  
**D** airport distance in miles & telephone

<b>San José Costa Rica</b>	<b>O</b> BOAC, LACSA Airlines, Calle Central, Avenida 1a, San José Tel 21-7315 <b>F</b> US\$4.50 <b>D</b> El Coco 12 miles
<b>Santiago Chile</b>	<b>O</b> BOAC (PSNC), 1 Agustinas 1243 Tel 81712, 81713, 87538 <b>F</b> Taxi: US\$4.00 <b>D</b> Pudahuel 14 miles Tel 719337
<b>São Paulo Brazil</b>	<b>O</b> BUA, Ave São Luiz 50 Tel 257-1245, 257-2045 <b>F</b> US\$2.00 <b>D</b> Congonhas 8 miles
<b>Seattle USA</b>	<b>O</b> BOAC, 1802 Washington Building, 4th Avenue, Seattle 1, Wash. 98101 Tel (206) MA 4-3270 <b>C</b> Enquire at BOAC & local airline offices for departure details <b>F</b> Coach: \$1.50 <b>D</b> Seattle/Tacoma Int. 13 miles
<b>Seoul Korea</b>	<b>O</b> Pacific Travel Service, Room 218 Bando Bldg. Tel 23-0557 <b>C</b> Bando and Grand Hotels <b>F</b> Coach: 150 won Taxi: 600 won <b>D</b> Kimpo 16 miles Tel 625211/3
<b>Singapore</b>	<b>O</b> BOAC, Int. Bldg., 360 Orchard Rd., Tel 371422 <b>O</b> MSA Bldg., 77 Robinson Rd., Tel 72121 <b>F</b> Taxi: S\$3 <b>D</b> Paya Lebar 7 miles Tel 82321
<b>Stockholm Sweden</b>	<b>O</b> BEA, Norrmalmstorg 1 Tel 23 39 00 <b>C</b> Int. Town Terminal, Norrtull Tel 24 00 80 <b>F</b> Coach: SKr 8.00 <b>D</b> Arlanda 26½ miles Tel 0760/60000
<b>Stuttgart Germany</b>	<b>O</b> BOAC, Stuttgart Kronenstrasse 24 Tel 29.54.46 <b>C</b> City Air Terminal Lautenschlagerstr. 14 Tel 29.48.36 <b>F</b> Coach: DM 2.50 Taxi: DM 20.00 <b>D</b> Echterdingen 8½ miles Tel 79.011
<b>Suva Fiji Is.</b>	<b>O</b> Fiji Airways, Victoria Parade Tel 25661 <b>C</b> Fiji Airways, Victoria Parade Tel 25661 <b>F</b> Coach: 25 cents Taxi: F\$3.00 <b>D</b> Nausori 14 miles Tel 68
<b>Sydney Australia</b>	<b>O</b> BOAC House, 64 Castlereagh St. Sydney NSW Tel 28-1773 <b>O</b> QANTAS, Qantas House, 70 Hunter Street Tel 20369 <b>F</b> Taxi: A\$1.60 <b>D</b> Mascot 6½ miles Tel 6790111
<b>Taipei Taiwan</b>	<b>O</b> China Express Ltd., 68 Chungshan North Rd., 2nd Section Tel 570 351, 570 354 <b>F</b> Taxi: US 65c <b>D</b> Sung Shan 4 miles Tel 777825, 772564
<b>Tegucigalpa Rep. of Honduras</b>	<b>O</b> BOAC, Agencia Rene Sempe, La Granja, Comayaguella, PO Box 219 Tel 25101/8 <b>F</b> US\$3.00 <b>D</b> Toncontin 8 miles
<b>Teheran Iran</b>	<b>O</b> BOAC, 323 Ave. Shah Reza Tel 312325/9 <b>F</b> Taxi: Rials 100-200 <b>D</b> Mehrabad 5 miles Tel 48948, 41171 Ext 78
<b>Tel Aviv Israel</b>	<b>O</b> BOAC, Rojansky Bldg., 4 Hess St., PO Box 4630 Tel 52288 (7 lines) <b>C</b> City Air Terminal, Arlosoroff St., Tel 253535 <b>F</b> Coach: IL1.10 Taxi: IL15.00 (day), IL17.00 (night) <b>D</b> Lod 12 miles Tel 971456/8 (BOAC office)
<b>Tokyo Japan</b>	<b>O</b> BOAC, Hibiya Park Bldg., Chiyoda-ku, Tokyo 100 Tel 214-4161 <b>F</b> Coach: Y480 Taxi: Y1200-1300 <b>D</b> Tokyo Int. 11 miles Tel 743-1226
<b>Toronto Canada</b>	<b>O</b> BOAC, Richmond-Adelaide Centre, 101 Richmond Street West, Toronto, 1 Tel 925-8866 <b>C</b> Royal York Hotel, Front & York Streets Tel 249-7291 <b>F</b> Coach: C\$1.75 Taxi: C\$6.00 <b>D</b> Toronto Int. 18 miles
<b>Trinidad WI</b>	<b>O</b> BOAC, 90 Independence Sq., Port of Spain Tel 62-51811/4 <b>F</b> Taxi: TT\$10.00 <b>D</b> Piarco 16 miles Tel 664-4849
<b>Tripoli Lebanon</b>	<b>O</b> Youssef Tadros, BOAC GSA, Tal Square Tel 624190
<b>Tripoli Libya</b>	<b>O</b> BOAC, Airways House, Sharia Garnata Tel 33516/7 <b>C</b> Libya Palace Hotel, Uaddan Hotel, Grand Hotel, Mediterranean Hotel <b>F</b> Coach: Free Taxi £3 <b>D</b> Tripoli International 21 miles Tel 03412
<b>Turin Italy</b>	<b>O</b> BOAC, Via Arsenale 25 Tel 53 44 44 <b>C</b> SAVET, Via P Gobetti 10 Tel 54 06 84 <b>F</b> L.400 <b>D</b> Caselle 10 miles Tel 53 80 54
<b>Vancouver Canada</b>	<b>O</b> BOAC, 1012 West Georgia St., Vancouver 5, BC Tel 684-8277 <b>C</b> 1148 West Georgia St., Tel 683-6565 <b>F</b> Coach: C\$1.75 <b>D</b> Int. 10 miles
<b>Venice Italy</b>	<b>O</b> BEA, Riva degli Schiavoni 4191 Tel 8 50 26 <b>C</b> San Marco (Giardinetti) F L.1000 Water-bus <b>D</b> Marco Polo 8 miles
<b>Vienna Austria</b>	<b>O</b> BEA, Wien 1, Kärntnerring 10 Tel 65.76.91 <b>C</b> OeBB-Autobusbahnhof, Wien 3, Landstrasse, Platforms 9 and 10 Tel 72.11.11 <b>F</b> Coach: Sch.20 Taxi: Sch. 160 <b>D</b> Schwechat 12½ miles Tel 77 70 X 646
<b>Warsaw Poland</b>	<b>O</b> LOT, 9 Warynskiego Str. Tel 28.75.80 <b>O</b> BOAC, Hotel Zgoda, 1/9 Szpitalna Str. Tel 27.33.38 <b>F</b> Coach: 5 Zlotys Taxi: 35 Zlotys <b>D</b> Okęcie 6 miles Tel 46.96.70, 46.17.31
<b>Washington USA</b>	<b>O</b> BOAC, 1 Farragut Square South, Connecticut Avenue at Eye Street NW Washington, DC 20006 Tel (202) 393-5300 <b>C</b> 12th & K Streets NW <b>F</b> Coach: \$1.35 <b>D</b> National Airport 5 miles
<b>Wellington New Zealand</b>	<b>O</b> BOAC, Hamilton Chambers, 199 Lambton Quay Tel Wellington 71-394; <b>O</b> Air New Zealand, 158-162 Featherston Street Tel Wellington 43-030 <b>F</b> Taxi: NZ\$1.00 <b>D</b> Wellington 5 miles Tel 889-600
<b>Winnipeg Canada</b>	<b>O</b> BOAC, 702 Somerset Bldg., 294 Portage Ave., Winnipeg 1, Manitoba Tel 942-2191 <b>C</b> Fort Garry Hotel, Marlborough Hotel, <b>F</b> Coach: C\$1.00 Taxi: C\$2.50 <b>D</b> Winnipeg Int. 4 miles
<b>Zurich Switzerland</b>	<b>O</b> BOAC, Bahnhofstrasse 100 Tel 051/27.40.90 <b>C</b> Swissair Hauptbahnhof Tel 051/32.96.31 <b>F</b> Coach: SFr 3 Taxi: SFr 20 <b>D</b> Kloten 7½ miles Tel 051/835611



BOAC can fly you to more than eighty cities, covering fifty countries, across six continents.

That's how vast our International network is.

And the famous BOAC service goes with you. All the way.

  
 takes good care of you

# TRAVEL MADE EASY

0611 - 1050 - 7589

passenger ticket and baggage check

## BOAC



*For further information and help in planning or booking, call on your BOAC Appointed Travel Agent. He is in daily touch with new developments, and familiar with all the many current facilities for saving money with your BOAC booking. He is always there to help you.*

## calendar

1970

October

m t w t f s S

			1	2	3	4
5	6	7	8	9	10	11
12	13	14	15	16	17	18
19	20	21	22	23	24	25
26	27	28	29	30	31	

November

						1
2	3	4	5	6	7	8
9	10	11	12	13	14	15
16	17	18	19	20	21	22
23	24	25	26	27	28	29
30						

December

		1	2	3	4	5	6
7	8	9	10	11	12	13	14
15	16	17	18	19	20	21	22
23	24	25	26	27	28	29	30
31							

1971

January

				1	2	3
4	5	6	7	8	9	10
11	12	13	14	15	16	17
18	19	20	21	22	23	24
25	26	27	28	29	30	31

February

	1	2	3	4	5	6	7
8	9	10	11	12	13	14	15
16	17	18	19	20	21	22	23
24	25	26	27	28	29	30	31

March

	1	2	3	4	5	6	7
8	9	10	11	12	13	14	15
16	17	18	19	20	21	22	23
24	25	26	27	28	29	30	31

m t w t f s S