

**BOAC**

**Timetable**

**1 Jan 1972**

**31 Mar 1972**

Routes/Fares/Information





BRITISH OVERSEAS AIRWAYS CORPORATION

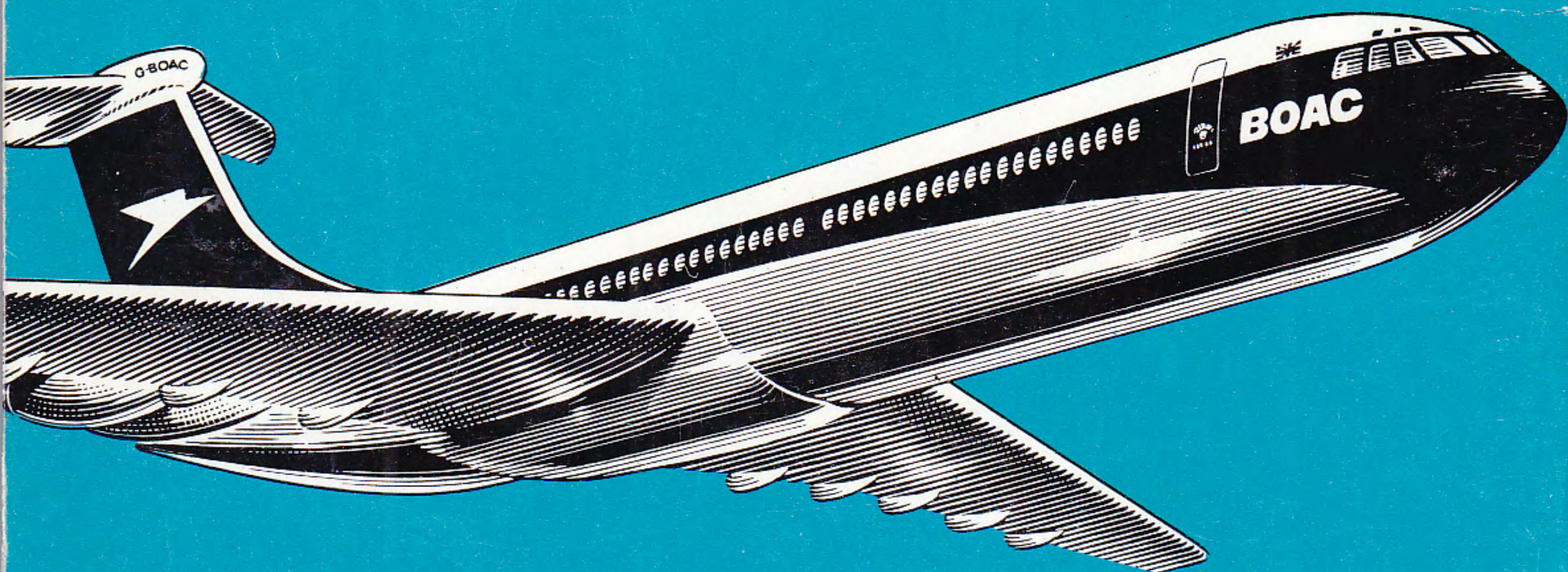

**BOAC**

**Timetable**

1 Jan 1972

31 Mar 1972

Routes/Fares/Information





British Overseas Airways Corporation

BOAC operates world wide with

Aeroflot  
Air Canada  
Air Ceylon Ltd  
Air-India  
Air New Zealand  
Air Pacific  
British Caledonian Airways  
British European Airways  
Cathay Pacific Airways  
East African Airways Corporation  
Gulf Aviation  
Iran Air  
Malaysia - Singapore Airlines Ltd  
Middle East Airlines  
Qantas Airways Ltd  
Saudi Arabian Airlines  
South African Airways  
VIASA

# contents

1 Jan - 31 Mar 1972

The information contained in this timetable  
is subject to alteration without notice

All times shown are local times

From 1st February certain transatlantic  
fares may be lower than published.  
Ticket validities, etc., may also change.  
Please check with your Travel Agent or  
BOAC office when booking your ticket.

<b>page 2-4</b>	index of direct services
<b>6-91</b>	passenger schedules
<b>92-94</b>	all cargo schedules
<b>96-118</b>	passenger fares
<b>119-121</b>	passenger information
<b>121</b>	travel advice
<b>122-128</b>	main offices



# index of direct services

\* No direct services, but connecting services are available

A selection of BEA services to/from European cities are shown on pages 38-41

From	to Great Britain Europe and Israel Pages	USA and Canada Pages	Caribbean Mexico and South America Pages	Africa Pages	Middle East India, Pakistan Ceylon Pages	Far East Australia New Zealand Fiji Pages
<b>A</b> Abu Dhabi	52-59	*	*	*	42-60	*
Acapulco	17	*	17	*	*	15
Addis Ababa	86	*	*	81	*	*
Amsterdam	48-59	*	*	*	46-48	66-67
Anchorage	16-17	*	*	*	*	14-15
Antigua	34-36	28-29	26-27	*	*	*
Athens	53-59, 86	*	*	80-85	44-50	66-69
Auckland	71-77	20-21	*	*	71-77	16, 70-79
<b>B</b> Baghdad	60	*	*	*	48	*
Bahrain	52-59	*	*	*	42-60	62-69
Bali (Den Pasar)	77	*	*	*	77	67-77
Bangkok	70-77	*	*	*	70-77	62-69
Barbados	34-37	28-29	34-37	*	*	*
Beirut	52-60	*	*	*	42-50	62-69
Belfast	6-7	6, 22	30-32	*	*	*
Bermuda	34-37	28	26-33	*	*	15
Blantyre	86-89	*	*	86-89	*	*
Bogota	36	*	31, 36	*	*	*
Bombay	52-60	*	*	*	42-60	62-69
Boston	8	*	*	*	*	*
Brisbane	70-74	20	*	*	70-74	18, 63-79
Brussels	80	*	*	80	*	*
<b>C</b> Cairo	52-60	*	*	85	42-48	62-67
Calcutta	52-60	*	*	*	52-60	62-69
Calgary	24	22, 24	*	*	*	*
Cape Town	91	*	*	91	*	*
Caracas	35-37	*	35	*	*	*
Chicago	10	10	*	*	*	*
Christchurch	*	*	*	*	*	78-79
Colombo	53-60	*	*	*	53-60	62-69
<b>D</b> Damascus	52-60	*	*	*	43-45	63-65
Dar es Salaam	87-90	*	*	87-90	*	*
Darwin	70-76	*	*	*	70-76	62-76
Delhi	52-60	*	*	*	52-59	63-69
Detroit	10	10	*	*	*	*
Dhahran	52-59	*	*	*	42-59	*

From	to Great Britain Europe and Israel Pages	USA and Canada Pages	Caribbean Mexico and South America Pages	Africa Pages	Middle East India, Pakistan Ceylon Pages	Far East Australia New Zealand Fiji Pages
<b>D</b> Djakarta	71-76	*	*	*	71-76	70-77
Doha	55-60	*	*	*	45-60	*
Dubai	52-60	*	*	*	43-60	*
<b>E</b> Edmonton	24	22	*	*	*	*
Entebbe	86-90	*	*	80-85	*	*
<b>F</b> Fiji (Nandi)	16-17	20-21	17	*	*	14, 18-19
Frankfurt-on-Main	40, 52, 88	*	*	80-85	42-50	62-69
Freeport	35-37	26	32-37	*	*	*
<b>G</b> Gander	24-25	22-23	*	*	*	*
Geneva	42-59	*	*	*	42-48	64-65
Georgetown	34-37	28-29	34-37	*	*	*
Glasgow	8, 24	6, 22	30-33	*	*	*
<b>H</b> Halifax	24-25	22-25	*	*	*	*
Heraklion	81, 86	*	*	*	*	*
Hong Kong	70-77	*	*	*	70-77	62-77
Honolulu	16-17	20-21	*	*	*	18-19
<b>I</b> Istanbul	53-60	*	*	*	42-48	66
<b>J</b> Jeddah	53-59	*	*	*	42-49	*
Johannesburg	86-91	*	*	86-91	*	*
<b>K</b> Karachi	52-60	*	*	*	42-60	62-69
Khartoum	88	*	*	82	*	*
Kingston	34-37	28-29	34-37	*	*	*
Kuala Lumpur	70-77	*	*	*	70-77	62-77
Kuwait	53-60	*	*	*	42-60	63-69
<b>L</b> Las Palmas	87-91	*	*	82-85	*	*
Lima	35-36	*	35-36	*	*	*
Lisbon	37, 86-91	*	32	80-85	*	*
London	12, 22, 38	6-15, 22	30-33	80-85	42-50	14, 62-69
Los Angeles	16-17	16-19	*	*	*	18-19
Luanda	86-91	*	*	80-85	*	*
Lusaka	87-90	*	*	81-90	*	*
<b>M</b> Madras	54-60	*	*	*	45-60	62-69
Madrid	37, 88-91	*	32	80-83	*	*
Manchester	6, 22-23	6, 22-23	30-33	*	*	*
Manila	72-76	*	*	*	72-76	62-77
Mauritius	86-88	*	*	86-88	86	*
Melbourne	16, 70-77	20-21	*	*	70-77	16, 64-79
Mexico City	34-37	*	34-37	*	*	15
Miami	8	*	30-33	*	*	*
Montego Bay	34-36	28	30	*	*	*



		to					
From	Pages	Great Britain Europe and Israel	USA and Canada	Caribbean Mexico and South America	Africa	Middle East India, Pakistan Ceylon	Far East Australia New Zealand Fiji
<b>M</b>	Montreal	24-25	22-25	26	*	*	*
	Moscow	40-41	*	*	*	43-50	63-69
<b>N</b>	Nairobi	86-91	*	*	80-91	86	*
	Nassau	34-37	26-27	30-37	*	*	15
	Ndola	87-90	*	*	87-90	*	*
	New York	8-9, 12	14-15	26-27	*	*	18-19
	Nicosia	86-91	*	*	80-84	*	*
<b>O</b>	Osaka	71-76	71-76	*	*	*	71-76
<b>P</b>	Pago Pago	*	*	*	*	*	14
	Papeete	17	*	17	*	*	15
	Paris	52-60, 86	*	*	80-84	42-50	63-66
	Perth	70-77	*	*	*	70-77	62-77
	Philadelphia	8	10	*	*	*	*
	Port Moresby	72	*	*	*	72	62-72
	Rangoon	73-76	*	*	*	73-76	63-65
<b>R</b>	Rhodes	81, 86	*	*	*	*	*
	Riyadh	53-59	*	*	*	42-59	*
	Rome	40, 52, 86	*	*	80-85	42-50	62-69
	St. Lucia	34-36	*	34-36	*	*	*
<b>S</b>	Salisbury	86-91	*	*	80-91	*	*
	Sal Island	86-91	*	*	80-85	*	*
	San Francisco	16-17	18-21	*	*	*	18-19
	Seychelles	91	*	*	91	*	*
	Shannon	24	22-23	*	*	*	*
	Singapore	70-77	*	*	*	70-77	62-77
	Sydney	16, 70-77	20-21	*	*	70-77	14, 63-79
	Teheran	52-60	*	*	*	43-60	62-69
	Tel Aviv	12	12	*	*	42-50	64-69
<b>T</b>	Tokyo	70-77	16-17	*	*	70-77	62-77
	Toronto	24-25	22-25	26	*	*	*
	Trinidad	34-37	28-29	30-37	*	*	*
	Tripoli	86	*	*	81	*	*
	Vancouver	24-25	18, 24-25	*	*	*	18
<b>V</b>	Vienna	52-56, 80	*	*	80	45-48	64-67
	Washington	8-9	*	*	*	*	*
<b>W</b>	Wellington	*	*	*	*	*	78-79
	Windhoek	87-89	*	*	82-89	*	*
	Winnipeg	24	22	*	*	*	*
	Zurich	40, 54, 87	*	*	81-84	42-50	62-69



passenger  
and cargo schedules

Cargo is carried on all BOAC services







All flights  
First Class and  
Economy Class

		Daily							Mo	Tu				
		VC10	707	707	747	VC10	VC10	VC10	747	707	707	IL62	707	707
		□	BA	BA	BA	BA	BA	BA	BA	BA	SU	QF	BA	
Hours + - Gmt	Flight	592	538	500	562	522	524	506	664	538	312	530	538	
-5	Miami	d	..	..	..	..	..	..	2030	..	..	..	..	..
-5	Washington	d	..	..	..	..	2030	..	..	..	..	..	..	..
-5	New York	d	1000	1930	2000	..	..	..	2200	..	1930	2030	0930	1930
-5	Boston	d	..	M	M	2100	M	..	M	M	..	..	M	M
-5	Philadelphia	d	..	B	..	..	..	2115	..	M	..	..	B	B
Gmt	Glasgow	a	M	Dly	..	..	..	..	..	Tu	..	..	We	..
	Prestwick ★	a	M	0655	▲	M	..	M	▲	▲	0655	..	M	0655
											■	BA	■	BA
											■	542	■	542
											■	0740	■	0740
Gmt	Belfast ★	a	..	0735	B	B	B	B	B	0740	..	..	0740	..
Gmt	Manchester ★	a	..	0830	..	..	..	..	..	0820	..	..	0820	..
Gmt	London Airport	a	..	..	..	..	..	..	..	..	..	..	..	..
	Terminal 3 ★	a	2150	..	Dly	Dly	Dly	Dly	Dly	Dly	Tu	..	2125	..
					0740	0815	0825	0900	0940	0955	..	0815	2125	..

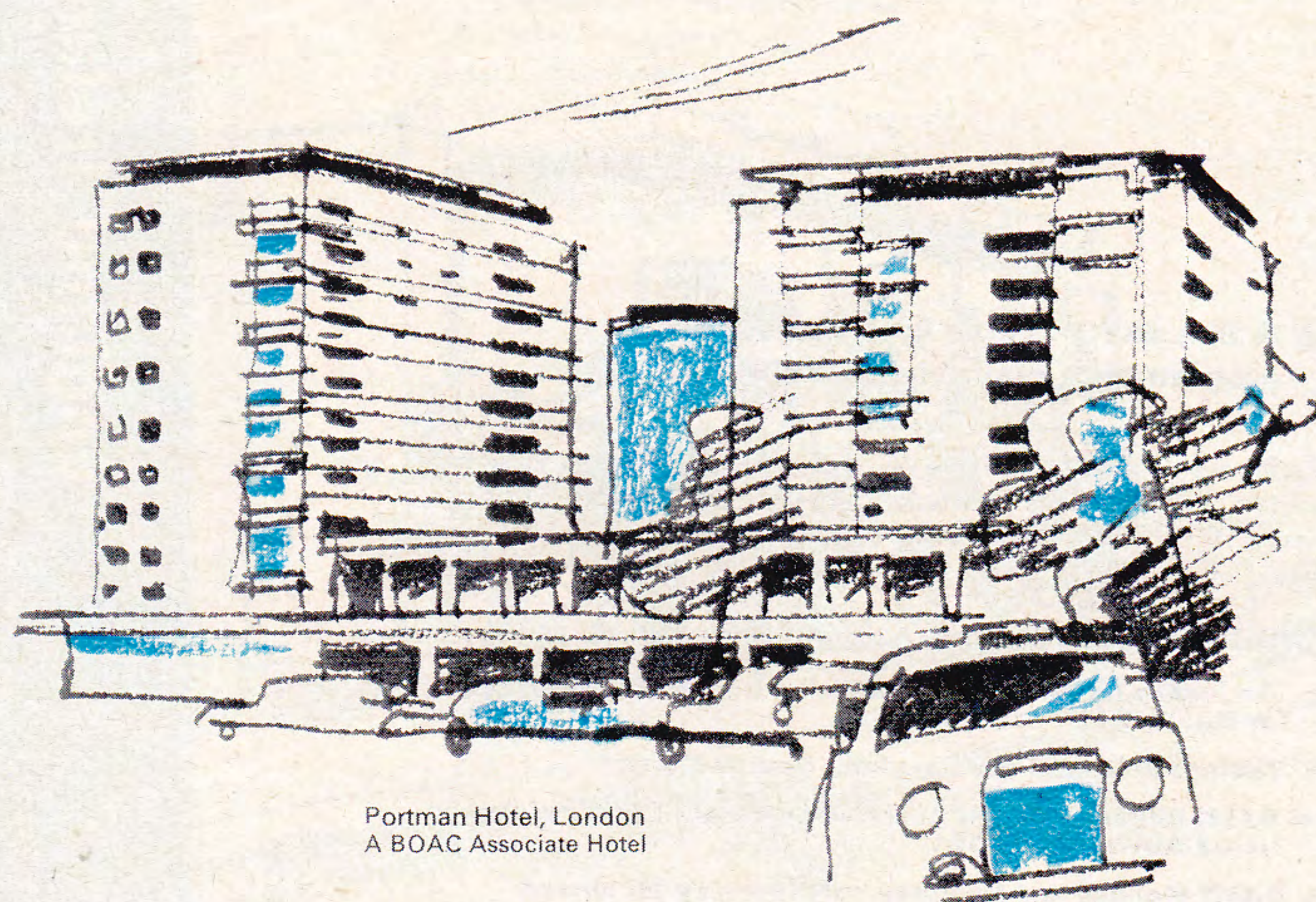

Portman Hotel, London  
A BOAC Associate Hotel

All flights  
First Class and  
Economy Class

		W	Thu	Sa			
		707	707	IL62	707	707	
		BA	QF	Ø	BA	QF	
Hours + - Gmt	Flight	538	530	312	538	530	
-5	New York	d	1930	0930	2030	1930	0930
			M	B	..	M	B
			B	..	..	B	..
Gmt	Glasgow	a	0655	M	..	0655	M
	Prestwick ★	a	0655	M	..	0655	M
			■	BA	■	BA	■
			■	542	■	542	■
			■	0740	■	0740	■
Gmt	Belfast ★	a	0820	..	..	0820	..
Gmt	London Airport	a	..	2125	0815	..	2125
	Terminal 3 ★	a	..	2125	0815	..	2125

▲ A film and a choice of seven audio programmes available (hire charge \$2.50)

Traffic restrictions apply to the carriage of passengers over certain sectors. For full details please consult your local BOAC Appointed Travel Agent or any BOAC office

Signs and Symbols

- Φ SU services subject to governmental approval and arrive Terminal 2
- BA542 Glasgow-Belfast operated by Herald aircraft of British Island Airways for BOAC
- Tu Th operations numbered BA594 and operated by 707
- ★ Timings in Britain one hour later from 19 March
- B Breakfast M Meal
- BA BOAC QF Qantas Airways SU Aeroflot
- IL62 Ilyushin 62

In addition to the meals shown, tea and refreshments are also served at appropriate times



All flights  
First Class and  
Economy Class

		Mo	Tu	We	Th	Fri	Sat	Su
		VC10	VC10	VC10	VC10	VC10	VC10	VC10
Hours + - Gmt	Flight	BA 523	BA 569	BA 523	BA 569	BA 523	BA 569	BA 523
GMT	<b>London Airport</b> Terminal 3	d 1145	1330	d 1145	1330	d 1145	1330	d 1145
		M	..	M	..	M	..	M
-5	<b>Philadelphia</b> ★	a 1435	..	a 1435	..	a 1435	..	a 1435
		d 1520	M	d 1520	M	d 1520	M	d 1520
-5	<b>Detroit</b> ★ Metropolitan Wayne County	a 1655	..	a 1655	..	a 1655	..	a 1655
-6	<b>Chicago</b> O'Hare ★	a ..	1610	a ..	1610	a ..	1610	a ..

All flights  
First Class and  
Economy Class

		Mo	Tu	We	Th	Fri	Sat	Su
		VC10	VC10	VC10	VC10	VC10	VC10	VC10
Hours + - Gmt	Flight	BA 524	BA 570	BA 524	BA 570	BA 524	BA 570	BA 524
-6	<b>Chicago</b> O'Hare	d ..	2000	d ..	2000	d ..	2000	d ..
-5	<b>Detroit</b> Metropolitan Wayne County	d 1915	..	d 1915	..	d 1915	..	d 1915
-5	<b>Philadelphia</b>	a 2030	M	a 2030	M	a 2030	M	a 2030
		d 2115	B	d 2115	B	d 2115	B	d 2115
		M	B	M	B	M	B	M
		B	B	B	B	B	B	B
GMT	<b>London Airport</b> Terminal 3	a 0900	Tu 0940	a 0900	We 0940	a 0900	Th 0940	a 0900
		Fr 0940	Fr 0940	Sa 0940	Sa 0940	Su 0940	Su 0940	Mo 0940

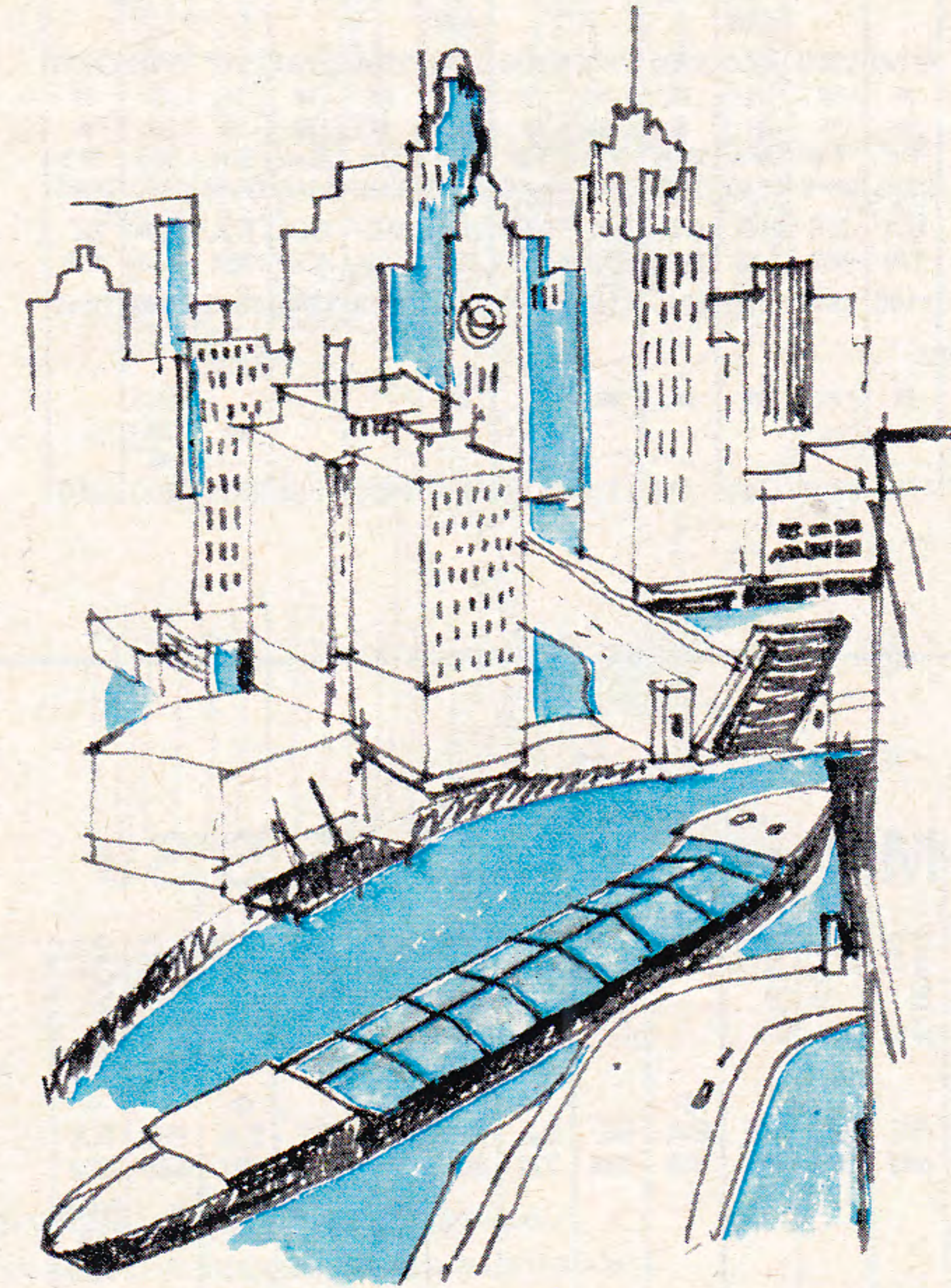

Traffic restrictions apply to the carriage of passengers over certain sectors. For full details please consult your local BOAC Appointed Travel Agent or any BOAC office

### Signs and Symbols

★ Timings in the USA one hour earlier from 19 March

☒ Timings at London one hour later from 19 March

B Breakfast B Meal

BA BOAC

In addition to the meals shown, tea and refreshments are also served at appropriate times



All flights  
First Class and  
Economy Class

		Mon	Tu	Wed	Thu	Fr
		707	DC8	DC8	DC8	VC10
		707	747	707	VC10	DC8
Hours + - Gmt	Flight	BA 850	TE 529	TE 543	TE 531	BA 591
Gmt	London Airport	1245	..	..	..	1300
	Terminal 3★	d	..	..	..	d
-5	New York	a	..	..	..	1550
		d	..	..	..	1715
-8	Los Angeles	a	..	..	..	2000
		d	..	..	..	2100
-8	San Francisco	a	..	..	..	M
		d	..	..	..	M
-10	Honolulu	a	..	..	..	0035
		d	..	..	..	0135
-10	Anchorage	a	..	..	..	0135
		d	..	..	..	0135
-11	Pago Pago	a	..	..	..	1800
		d	..	..	..	1800
International date line						
+9	Tokyo	a	..	..	..	1520
		d	..	..	..	1605
+9	Osaka	a	..	..	..	1710
+12	Fiji Nandi	a	..	..	..	0720
		d	..	..	..	0810
+12	Auckland	a	..	..	..	1105
		d	..	..	..	1115
+11	Sydney	a	..	..	..	1030
		d	..	..	..	1030
+11	Melbourne	a	..	..	..	1235
		d	..	..	..	1235

All flights  
First Class and  
Economy Class

		Fri	Sa	Sun
		707	707	707
		747	707	707
		707	VC10	DC8
		707	VC10	DC8
Hours + - Gmt	Flight	QF 531	BA 850	BA 591
Gmt	London Airport	1115	1245	1300
	Terminal 3★	d	..	..
-5	New York	a	..	..
		d	..	..
-4	Bermuda	a	..	..
		d	..	..
-5	Nassau	a	..	..
		d	..	..
-6	Mexico City	a	..	..
		d	..	..
-6	Acapulco	a	..	..
		d	..	..
-8	Los Angeles	a	..	..
		d	..	..
-8	San Francisco	a	..	..
		d	..	..
-10	Anchorage	a	..	..
		d	..	..
-10	Honolulu	a	..	..
		d	..	..
-10	Papeete	a	..	..
		d	..	..
International date line				
+9	Tokyo	a	..	..
		d	..	..
+9	Osaka	a	..	..
+12	Fiji Nandi	a	..	..
		d	..	..
+12	Auckland	a	..	..
		d	..	..
+11	Sydney	a	..	..
		d	..	..
+11	Melbourne	a	..	..
		d	..	..

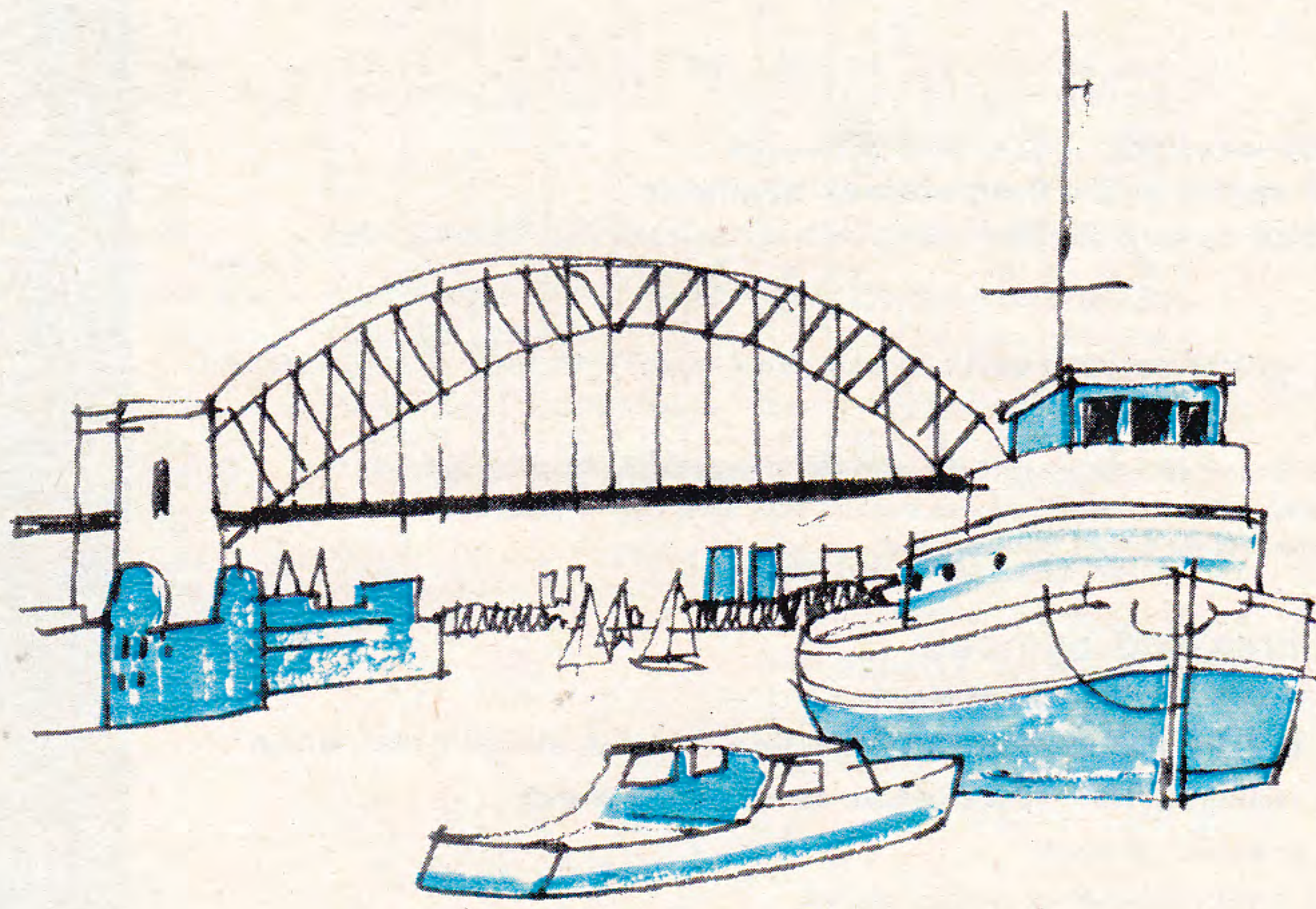

**Polar Route services: A film and a choice of seven audio programmes available (hire charge \$2.50)**

Frequent services are available between Nandi and Suva by Air Pacific

For services to the Far East and Australia via the Middle East see pages 62-69

Traffic restrictions apply to the carriage of passengers over certain sectors. For full details please consult your local BOAC Appointed Travel Agent or any BOAC office

**Signs and Symbols**

- ★ Timings at London one hour later from 19 March
- † QF531 operated by 747 aircraft between San Francisco and Australia from 18 January
- ☒ Timings at Melbourne and Sydney one hour earlier from 27 February
- B Breakfast M Meal
- § Economy Class passengers only ‡ First Class passengers only
- BA BOAC QF Qantas Airways TE Air New Zealand
- In addition to the meals shown, tea and refreshments are also served at appropriate times



All flights  
First Class and  
Economy Class

		Mon			Tue		Wed			Thu				
		DC8	VC10	747 707	707	DC8	VC10	DC8	DC8	747 707	707	DC8	VC10	
		TE	BA	QF	BA	TE	BA	TE	TE	TE	QF	BA	TE	BA
Hours + - Gmt	Flight	544	740	530	851	534	592	528	544	530	530	851	556	592
+11	Melbourne ☒	d	..	..	..	..	1700	..	..	..	..	..	..	1700
+11	Sydney ☒	d	..	..	..	..	1810	..	..	..	..	..	..	1810
		d	..	2000	..	..	1915	..	..	2000	..	..	..	1915
+12	Auckland	d	1000	2130	..	1545	..	2130	1000	2130	..	2030	..	
			M	M	M	M	M	M	M	M	M	M	M	M
+12	Fiji Nandi	a	1250	0020	0050	1835	0005	0020	1250	0020	0050	2320	0005	
		d	..	0150	..	0105	0200	..	..	0150	..	..	0105	
+9	Osaka	d	..	..	2015	..	..	..	..	..	2015	..	..	
+9	Tokyo	a	..	..	2120	..	B	..	..	B	2120	..	B	
		d	..	..	2215	..	..	..	..	..	2215	..	..	
International date line														
-11	Pago Pago	a	..	..	M	..	Tu	0455	..	..	We	M	..	Th
-10	Honolulu	a	..	1005	..	..	0915	..	..	..	1005	B	..	0915
		d	..	1115	..	..	1020	..	..	..	1115	Th	..	1020
-10	Anchorage	a	..	..	0945	..	..	..	..	..	0945	..	..	..
		d	..	..	M	1045	..	..	..	..	M	1045	..	..
-8	San Francisco	a	..	1815	..	..	..	..	..	..	1815	..	..	M
		d	..	M	B	..	..	..	..	..	M	B	..	..
-8	Los Angeles	a	..	..	..	..	..	..	..	..	..	M*	..	1730
		d	..	..	..	..	1730	..	..	..	..	M*	..	1730
		d	..	..	..	..	M	..	..	..	..	M	..	2355
		d	..	..	..	..	B	..	..	..	..	B	..	2355
-5	New York	a	..	0810	M	..	0800	..	..	0810	M	..	0800	
		d	..	B	..	..	B	..	..	B	..	B	..	1000
Gmt	London Airport	a	..	0930	M	We	1000	..	..	0930	M	Fr	..	1000
	Terminal 3 ★	a	..	M	0530	..	M	..	..	M	0530	..	M	2150

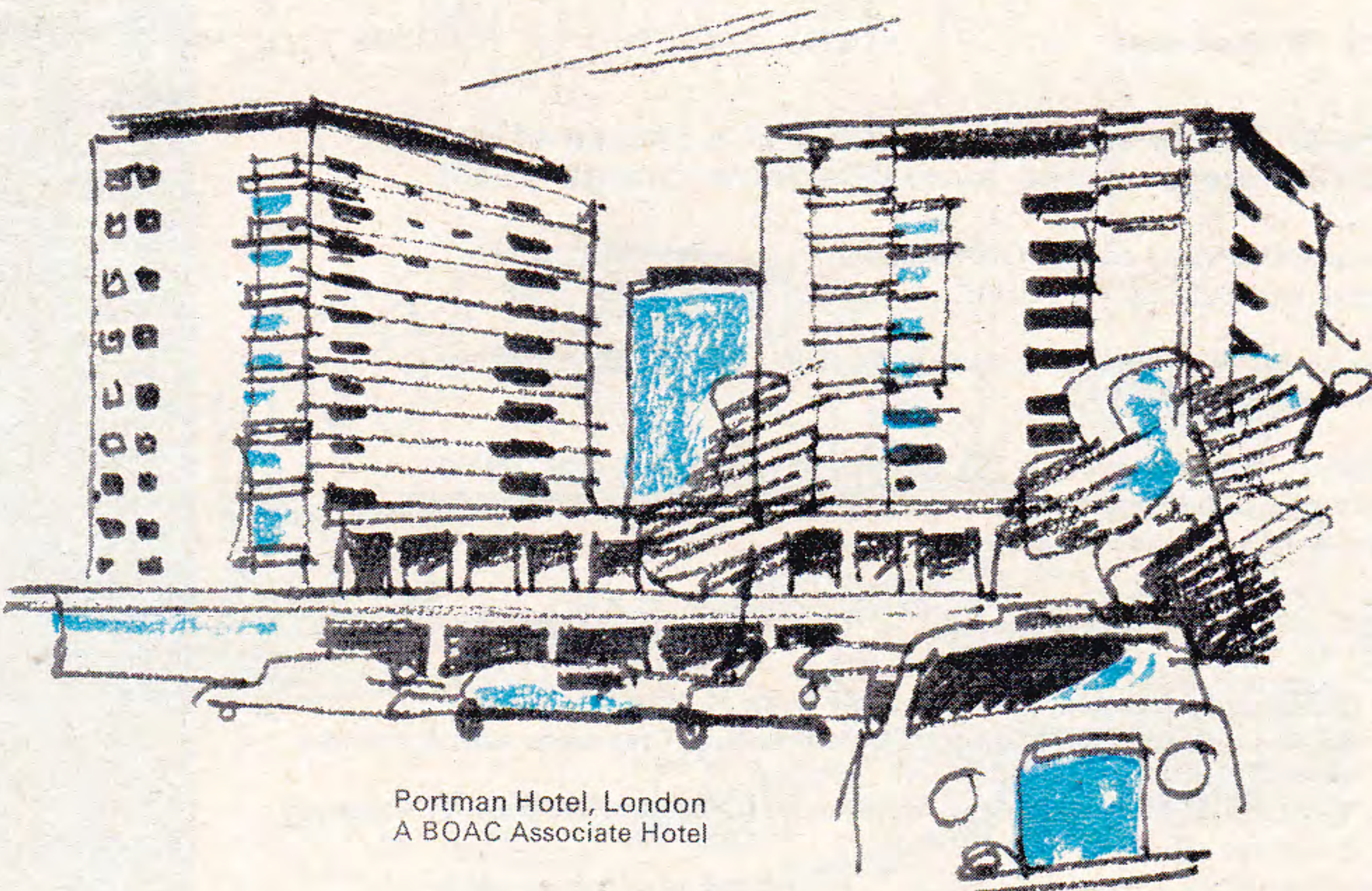

Portman Hotel, London  
A BOAC Associate Hotel

All flights  
First Class and  
Economy Class

		Fri			Sat			Sun			
		707	DC8	VC10	747 707	707	DC8	VC10	VC10	DC8	VC10
		QF	TE	BA	QF	BA	TE	BA	BA	TE	BA
Hours + - Gmt	Flight	580	534	592	530	851	522	592	740	534	592
+11	Melbourne ☒	d	..	..	1700	1730	..	..	1700	..	..
+11	Sydney ☒	d	..	..	1810	1850	..	..	1810	..	..
		d	1030	..	1915	2000	..	..	1915	..	..
+12	Auckland	d	M	1545	M	M	..	1000	..	2130	1545
								M	M	M	M
+12	Fiji Nandi	a	1520	1835	0005	0050	..	1250	0005	0020	1835
		d	1605	..	0105	0150	..	1345	0105	..	0105
+9	Osaka	d	..	..	..	..	2015	..	..	..	..
+9	Tokyo	a	..	..	..	..	2120	..	..	..	..
		d	..	..	..	..	2215	..	..	..	..
International date line											
-10	Anchorage	a	M	..	B	B	0945	..	..	..	..
		d	Th	..	..	..	1045	..	..	..	..
-10	Papeete	a	2225	..	..	..	..	..	..	..	..
		d	2325	..	..	..	..	..	..	..	..
-11	Pago Pago	a	..	..	Fr	Fr	B	1640	Sa	..	..
-10	Honolulu	a	..	..	0915	1005	..	0915	..	..	0915
		d	..	..	1020	1115	..	1020	..	..	1020
-8	San Francisco	a	..	..	..	..	..	..	M	..	..
		d	..	..	..	..	..	..	M	..	M
-8	Los Angeles	a	B	..	1730	..	..	1730	..	..	1730
		d	Fr	..	M	..	..	M	..	..	M
		d	1115	..	2355	..	..	2355	..	..	2355
-6	Acapulco	a	1215	..	..	..	..	..	..	..	..
-6	Mexico City	a	1310	..	..	..	..	..	..	..	..
		d	1410	..	B	..	..	..	B	..	B
-5	Nassau	a	1810	..	..	..	..	..	..	..	..
		d	1855	..	..	..	..	..	..	..	..
-4	Bermuda	a	M	..	..	..	..	..	..	..	..
		d	2155	..	..	..	..	..	..	..	..
-5	New York	a	..	..	0800	0810	M	..	0800	..	0800
		d	..	..	B	B	..	..	B	..	B
		d	..	..	1000	0930	..	..	1000	..	1000
Gmt	London Airport	a	Sa	..	M	M	Su	..	M	..	M
	Terminal 3 ★	a	0925	..	2150	2125	0530	..	2150	..	2150

**Polar Route Services: A film and a choice of seven audio programmes available (hire charge \$2.50)**

Frequent services are available between Suva and Nandi by Air Pacific

For services to London via the Middle East see pages 70-77

Traffic restrictions apply to the carriage of passengers over certain sectors. For full details please consult your local BOAC Appointed Travel Agent or any BOAC office

**Signs and Symbols**

- ★ Timings at London one hour later from 19 March
  - ☒ Timings at Melbourne and Sydney one hour earlier from 27 February
  - † QF530 operated by 747 aircraft between Australia and San Francisco from 18 January
  - B Breakfast M Meal ♦ Transit passengers only
  - \* Joining passengers only
  - BA BOAC QF Qantas Airways TE Air New Zealand
- In addition to the meals shown, tea and refreshments are also served at appropriate times

Australia | New Zealand | Fiji | Transpacific  
 Japan | North America | Bahamas | Bermuda | Britain



All flights  
First Class and  
Economy Class

		Mo		Tue		Wed		Thu						
		707	747	DC8	707	707	VC10	DC8	707	747	707			
		QF	TE	QF	QF	BA	TE	QF	BA	QF	QF			
		from 31 Jan												
-5	New York	d	..	..	..	1715	..	1515	1715	..	..	1715	..	..
-8	Vancouver	d	1630	..	..	M	..	..	..	..	..	M	..	..
-8	Los Angeles	d	..	..	..	2000	..	..	2000	..	..	2000	..	..
-8	San Francisco	d	1845	2000	..	2100	2000	..	2100	2000	..	2100	..	..
-6	Mexico City	d	2000	..	2000	..	..	2000	..	..	2000	..	..	..
-6	Acapulco	d	M	M	1645	M	M	M	M	M	M	M	M	M
-10	Honolulu	a	2330	2335	M	2330	0035	2335	2330	0035	..	2335	2330	0035
-10	Papeete	d	0030	0030	..	0030	0135	0030	0030	0135	..	0030	0030	0135
International date line		We	B	Th	Th	Th	..	Fr	Fr	Fr	Sa	..	Sa	Sa
+12	Fiji Nandi	a	0500	..	0230	0500	0555	..	0500	0555	Fr	0505	..	0555
+12	Auckland	a	..	0730	..	..	..	0730	..	..	..	0855	..	..
		Flight		TE	TE	TE	TE	TE	TE	TE	TE	TE	TE	TE
+11	Brisbane	d	..	0900	..	..	..	0830	..	..	..	Sa	..	..
+11	Sydney	d	..	B	B	B	B	B	B	M	..	0700	B	M
+11	Melbourne	a	..	..	..	1140	1235	1115	1140	1235	2240	..	..	1235

Mocambo Hotel, Nandi, Fiji  
A BOAC Associate Hotel



All flights  
First Class and  
Economy Class

		Fri		Sat		Sun						
		DC8	707	747	VC10	707	DC8	707	707	DC8	DC8	
		TE	QF	BA	QF	TE	QF	QF	TE	TE	QF	
		until 23 Jan										
		from 30 Jan										
-5	New York	d	..	1515	1715	..	..	..	..	..	1515	1715
-8	Los Angeles	a	..	M	2000	..	..	..	..	..	M	2000
-8	San Francisco	d	2000	..	2100	..	2000	..	2000	2000	..	2100
-6	Mexico City	d	..	1835	..	..	..	..	..	..	1835	..
-6	Acapulco	d	M	M	M	M	M	M	M	M	M	M
-10	Honolulu	a	..	2330	0035	..	2335	2330	..	2335	2330	0035
-10	Papeete	d	Sa	0030	0135	..	0030	0030	..	0445	0235	0135
International date line		B	Su	Su	Su	..	Mo	Mo	B	B	Tu	Tu
+12	Fiji Nandi	a	..	0500	0555	Su	..	0500	0820	..	..	0500
+12	Auckland	a	0715	..	..	..	0730	..	..	0730	0715	..
		Flight		TE	TE	TE	TE	TE	TE	TE	TE	TE
+11	Sydney	a	1105	0920	1030	2020	1105	0920	1225	B	B	0920
+11	Melbourne	a	..	..	1235	..	..	..	..	..	..	1020

Traffic restrictions apply to the carriage of passengers over certain sectors. For full details please consult your local BOAC Appointed Travel Agent or any BOAC office

### Signs and Symbols

- Service originates Britain
- ☒ Timings at Brisbane, Sydney and Melbourne one hour earlier from 27 February
- † QF531 operated by 747 aircraft between San Francisco and Australia, Monday, Wednesday, Friday from 18 January and Saturday from 18 March
- B Breakfast M Meal § Economy Class passengers only
- BA BOAC QF Qantas Airways
- TE Air New Zealand

In addition to the meals shown, tea and refreshments are also served at appropriate times







All flights  
First Class and  
Economy Class,  
except AC841

		Mon				Tue				Wed					
		DC8	707	707	707	707	DC8	DC8	707	707	DC8	707	707	DC8	
Hours + - Gmt	Flight	AC 859	BA 607	BA 601	BA 609	BA 607	AC 845	∅ 841	BA 601	BA 609	AC 853	AC 857	BA 607	BA 609	∅ 847
Gmt	<b>London Airport</b>														
	Terminal 3 ★ d	1035	..	1330	1400	..	1200	1245	1330	1400	1520	1100	..	1400	1420
Gmt	<b>Manchester</b> ★ d	..	1130	..	..	1130	..	..	..	..	..	1130	..	..	..
Gmt	<b>Glasgow</b> a	1145	1215	..	..	1215	..	..	..	..	..	1215	..	..	..
	<b>Prestwick</b> ★		BA 607	..	..	BA 607	..	..	..	..	..	BA 607	..	..	..
	Flight d	1230	1330	..	..	1330	..	..	..	..	..	1330	..	..	..
Gmt	<b>Shannon</b> ★	..	..	..	..	..	1315	..	..	..	..	..	..	..	..
	a	..	..	..	..	..	1405	..	..	..	..	..	..	..	..
-3½	<b>Gander</b>	1340	..	..	..	..	..	..	..	..	..	..	..	..	..
	a	1455	..	..	..	..	..	..	..	..	..	..	..	..	..
-4	<b>Halifax</b>	1550	M	M	M	M	..	..	M	M	..	..	M	M	1640
	a	..	..	..	..	..	..	..	..	..	..	..	..	..	1755
-5	<b>Montreal</b>	..	1455	..	1605	1455	1520	1450	..	1605	..	..	1455	1605	1820
	a	..	1525	..	..	1525	..	..	..	..	..	..	1525	1635	..
-5	<b>Toronto</b>	..	1630	1615	..	1630	..	from 29 Feb	1615	..	..	1345	1630	1740	..
	a	..	..	..	..	..	..	..	..	..	..	1515	..	..	..
-6	<b>Winnipeg</b>	..	..	..	..	..	..	..	..	..	..	1635	..	..	..
	a	..	..	..	..	..	..	..	..	..	..	..	..	..	..
-7	<b>Edmonton</b>	..	..	..	..	..	..	..	..	..	..	..	..	..	..
	a	..	..	..	..	..	..	..	..	..	..	..	..	..	..
-7	<b>Calgary</b>	..	..	..	..	..	..	..	..	..	..	..	..	..	..
	a	..	..	..	..	..	..	..	..	..	..	..	..	..	..
-8	<b>Vancouver</b>	..	..	..	..	..	..	..	..	..	..	..	..	..	..
	a	..	..	..	..	..	..	..	..	..	..	..	..	..	..

All flights  
First Class and  
Economy Class

		Fri		Sat		Sun								
		707	DC8	DC8	707	DC8	707	707	DC8	DC8	707	707	DC8	DC8
Hours + - Gmt	Flight	BA 609	AC 853	AC 857	BA 607	AC 845	BA 601	BA 609	AC 843	AC 857	BA 607	BA 609	AC 853	∅ 843
Gmt	<b>London Airport</b>													
	Terminal 3 ★ d	1400	1550	1100	..	1205	1330	1400	1415	1100	..	1400	1520	1600
Gmt	<b>Manchester</b> ★ d	..	..	..	1130	..	..	..	..	..	1130	..	..	..
Gmt	<b>Glasgow</b> a	..	1700	..	1215	..	..	..	1525	..	1215	..	1630	1710
	<b>Prestwick</b> ★				BA 607	..	..	..	..	..	BA 607	..	..	..
	Flight d	..	1735	..	1330	..	..	..	1610	..	1330	..	1705	1755
Gmt	<b>Shannon</b> ★	..	..	..	..	1320	..	..	..	..	..	..	..	..
	a	..	..	..	..	1405	..	..	..	..	..	..	..	..
-4	<b>Halifax</b>	M	..	..	M	M	M	M	1750	..	M	M	..	..
	a	..	..	..	..	..	..	..	1905	..	..	..	..	..
-5	<b>Montreal</b>	1605	..	..	1455	1520	..	1605	1930	..	1455	1605	..	1920
	a	1635	..	..	1525	..	..	1635	2030	..	1525	1635	..	..
-5	<b>Toronto</b>	1740	..	1345	1630	..	1615	1740	2135	1345	1630	1740	..	..
	a	..	..	1515	..	..	..	..	..	1515	..	..	..	..
-6	<b>Winnipeg</b>	..	1900	1635	..	..	..	..	..	1635	..	..	1830	..
	a	..	2010	..	..	..	..	..	..	..	..	..	1940	..
-7	<b>Calgary</b>	..	2105	..	..	..	..	..	..	..	..	..	..	..
	a	..	2135	..	..	..	..	..	..	..	..	..	..	..
-8	<b>Vancouver</b>	..	2150	..	..	..	..	..	..	..	..	..	2030	..
	a	..	..	..	..	..	..	..	..	..	..	..	..	..

All flights  
First Class and  
Economy Class

		Tu	W	Th	Fr
		Herald	Herald	Herald	Herald
Hours + - Gmt	Flight	BA 541	BA 541	BA 541	BA 541
Gmt	<b>Belfast</b> ★ d	1130	1130	1130	1130
Gmt	<b>Glasgow</b> a	1210	1210	1210	1210
	<b>Prestwick</b> ★	..	..	..	..

All flights  
First Class and  
Economy Class,  
except AC841

		Thu						Fri			
		DC8	DC8	707	DC8	707	707	DC8	DC8	DC8	707
Hours + - Gmt	Flight	AC 859	AC 857	BA 607	AC 853	BA 601	BA 609	AC 845	AC 857	∅ 841	BA 607
Gmt	<b>London Airport</b>										
	Terminal 3 ★ d	1035	1100	..	1240	1330	1400	1035	1100	1245	..
Gmt	<b>Manchester</b> ★ d	..	..	1130	..	..	..	..	..	..	1130
Gmt	<b>Glasgow</b> a	1145	..	1215	..	..	..	1145	..	..	1215
	<b>Prestwick</b> ★			BA 607	..	..	..	..	..	..	BA 607
	Flight d	1230	..	1330	..	..	..	1220	..	..	1330
Gmt	<b>Shannon</b> ★	..	..	..	..	..	..	1315	..	..	..
	a	..	..	..	..	..	..	1405	..	..	..
-3½	<b>Gander</b>	1340	..	..	..	..	..	..	..	..	..
	a	1455	..	M	..	M	M	..	..	..	M
-4	<b>Halifax</b>	1550	..	..	..	..	..	..	..	..	..
	a	..	..	1455	..	..	1605	1520	..	1450	1455
-5	<b>Montreal</b>	..	..	1525	..	..	1635	..	..	..	1525
	a	..	..	..	..	..	..	..	..	..	..
-5	<b>Toronto</b>	..	1345	1630	..	1615	1740	..	1345	..	1630
	a	..	1515	..	..	..	..	..	1515	..	..
-6	<b>Winnipeg</b>	..	1635	..	..	..	..	..	1635	..	..
	a	..	..	..	1415	..	..	..	..	..	..

Herald services are operated by British Island Airways for BOAC

BA541 service connects at Glasgow with services to Canada

Traffic restrictions apply to the carriage of passengers over certain sectors. For full details please consult your local BOAC Appointed Travel Agent or any BOAC office

### Signs and Symbols

★ Timings one hour later from 19 March

† BA601 Thursday and Saturday services operate until 15 January and from 16 March

■ BA609: Until 15 January and from 16 March Thursday and Saturday services terminate at Montreal

∅ AC847 Wednesday, AC845 Saturday, AC843 Sunday, Economy Class only from 26 February

∅ Operates Economy Class only

M Meal

BA BOAC AC Air Canada

In addition to the meals shown, tea and refreshments are also served at appropriate times



All flights  
First Class and  
Economy Class,  
except AC840

		Mon			Tue			Wed							
		DC8	707	707	DC8	707	DC8	707	DC8	707					
Hours + - Gmt	Flight	AC 852	BA 608	BA 600	AC 846	BA 610	AC 840	BA 608	BA 600	AC 856	BA 610	AC 844	AC 852	AC 858	BA 608
-8	Vancouver	d 1030	..	..	..	..	∅ from 28 Feb	..	..	..	..	..	1045	..	..
-7	Calgary	d 1235	..	..	..	..	..	..	..	..	..	..	1255	..	..
-7	Edmonton	d 1305	..	..	..	..	..	..	..	..	..	..	1325	..	..
-6	Winnipeg	d 1545	..	..	..	..	..	..	..	..	..	..	1405	..	..
-5	Toronto	d 1630	..	..	..	..	..	..	..	..	..	..	1450	..	..
-5	Montreal	d ..	1830	2000	..	..	..	1830	2000	2100	..	..	..	..	1830
-4	Halifax	d ..	1930	..	..	..	..	1930	..	..	..	..	..	..	1930
-4	Halifax	d ..	2000	..	..	2145	2145	2000	..	..	2145	2145	..	1615	2000
-3½	Gander	d ..	M	M	..	..	..	..	..	..	..	..	..	1835	..
Gmt	Shannon ★	d ..	B	B	..	..	..	..	..	..	..	..	..	1920	..
Gmt	Glasgow	d ..	..	..	2250	..	..	..	..	..	..	..	..	2105	M
Gmt	Prestwick ★	d ..	..	..	..	..	..	..	..	..	..	..	..	2150	B
Gmt	Manchester ★	d ..	..	..	..	..	..	..	..	..	..	..	..	..	..
Gmt	London Airport	d ..	..	..	..	..	..	..	..	..	..	..	..	..	..
	Terminal 3 ★	a 0700	..	Tu 0745	Tu 0820	Tu 0900	Tu 0900	..	We 0745	We 0845	We 0900	1015	Th 0600	0700	..
	Flight	0525	0640	..	..	..	..	0640	..	..	..	..	..	0525	0640
	Flight	..	BA 608	..	..	..	..	BA 608	..	..	..	..	..	..	BA 608
Gmt	Manchester ★	d 0555	0735	..	..	..	..	0735	..	..	..	..	..	0555	0735
Gmt	London Airport	d ..	0830	..	..	..	..	0830	..	..	..	..	..	..	0830
	Terminal 3 ★	a 0700	..	Tu 0745	Tu 0820	Tu 0900	Tu 0900	..	We 0745	We 0845	We 0900	1015	Th 0600	0700	..

All flights  
First Class and  
Economy Class

		Fri			Sat								
		707	DC8	707	DC8	DC8	DC8	707	707	707	DC8	707	DC8
Hours + - Gmt	Flight	BA 608	AC 846	BA 600	AC 856	AC 844	AC 852	BA 608	BA 600	BA 600	AC 856	BA 610	AC 844
-8	Vancouver	d ..	..	..	..	..	1330	..	..	..	..	..	..
-6	Winnipeg	d ..	..	..	..	..	1755	..	..	..	..	..	..
-5	Toronto	d 1830	..	2000	2100	..	..	1830	2000	2000	2100	..	..
-5	Montreal	d 1930	..	2100	..	..	..	1930	2100	..	..	..	..
-4	Halifax	d 2000	2030	2145	..	2145	..	2000	2145	..	..	2145	2145
Gmt	Shannon ★	d ..	..	M	..	..	..	M	..	M	..	..	..
Gmt	Glasgow	d ..	..	..	..	..	..	..	..	..	..	..	..
Gmt	Prestwick ★	d ..	..	..	..	..	..	..	..	..	..	..	..
Gmt	Manchester ★	d ..	..	..	..	..	..	..	..	..	..	..	..
Gmt	London Airport	d ..	..	..	..	..	..	..	..	..	..	..	..
	Terminal 3 ★	a ..	Sa 0905	Sa 0900	Sa 0845	Sa 1015	Su 0810	..	Su 0900	Su 0745	Su 0845	Su 0900	1015
	Flight	0640	..	..	..	..	..	0640	..	..	..	..	..
	Flight	..	BA 608	..	..	..	..	BA 608	..	..	..	..	..
Gmt	Manchester ★	d 0735	..	..	..	..	..	0735	..	..	..	..	..
Gmt	London Airport	d 0830	..	..	..	..	..	0830	..	..	..	..	..
	Terminal 3 ★	a ..	Sa 0905	Sa 0900	Sa 0845	Sa 1015	Su 0810	..	Su 0900	Su 0745	Su 0845	Su 0900	1015

All flights  
First Class and  
Economy Class

		Tu	W	Th	Fr
		Herald	Herald	Herald	Herald
Hours + - Gmt	Flight	BA 542	BA 542	BA 542	BA 542
Gmt	Glasgow	d 0740	0740	0740	0740
Gmt	Prestwick ★	d 0820	0820	0820	0820
Gmt	Belfast ★	a ..	..	..	..

All flights  
First Class and  
Economy Class,  
except AC840

		We			Thu						
		707	DC8	DC8	707	707	707	DC8	707	DC8	DC8
Hours + - Gmt	Flight	BA 600	AC 856	AC 858	BA 608	BA 600	BA 600	AC 856	BA 610	AC 840	AC 852
-8	Vancouver	d ..	..	..	..	..	..	..	..	∅ from 24 Feb	2015
-5	Toronto	d 2000	2100	..	1830	2000	2000	2100	..	..	..
-5	Montreal	d 2100	..	..	1930	2100	..	..	..	..	..
-4	Halifax	d 2145	..	..	2000	2145	..	..	2145	2145	..
-4	Halifax	d ..	..	1920	..	..	..	..	..	..	..
-3½	Gander	d ..	..	..	..	..	..	..	..	..	..
Gmt	Glasgow	a ..	..	0525	0640	..	..	..	..	..	..
Gmt	Prestwick ★	a ..	..	..	..	..	..	..	..	..	..
Gmt	Manchester ★	d ..	..	0555	0735	..	..	..	..	..	..
Gmt	London Airport	a ..	..	..	0830	..	..	..	..	..	..
	Terminal 3 ★	a 0900	0845	0700	..	0900	0745	0845	0900	0900	1320

All flights  
First Class and  
Economy Class

		Sun		
		DC8	707	707
Hours + - Gmt	Flight	AC 836	BA 608	BA 600
-5	Toronto	d 0850	1830	2000
-5	Montreal	a 0950	1930	..
		d 1040	2000	..
			M B	M
			Mo	..
Gmt	Glasgow	a ..	0640	B
Gmt	Prestwick ★	a ..	..	..
Gmt	Manchester ★	a ..	0735	..
Gmt	London Airport	a ..	0830	..
	Terminal 3 ★	a 2155	..	0745

Herald services operated by British Island Airways for BOAC  
BA542 service connects at Glasgow with services from Canada

Traffic restrictions apply to the carriage of passengers over certain sectors. For full details please consult your local BOAC Appointed Travel Agent or any BOAC office

### Signs and Symbols

- ★ Timings one hour later from 19 March
  - BA610: Thursday and Saturday services operate until 15 January and from 16 March
  - † Operates from 20 January until 11 March
  - Operates until 15 January and from 16 March
  - ∅ AC844 Tuesday and Saturday, AC846 Friday. Economy Class only from 25 February
  - ∅ Operates Economy Class only
  - B Breakfast M Meal
  - BA BOAC AC Air Canada
- In addition to the meals shown, tea and refreshments are also served at appropriate times



All flights  
First Class and  
Economy Class

		Daily					Mon			Tue			Wed		
		DC9	DC9	707	707	747	707	707	707	707	VC10	707	707	707	707
		AC	AC	BA	BA	BA	BA	BA	BA	BA	BA	BA	BA	BA	
Hours + - Gmt	Flight	782	766	501	490	490	537	675	663	537	699	663	537	681	663
-5	Toronto	d	0935	..	..	..	..	..	..	..	..	..	..	..	..
-5	Montreal	d	..	1200	..	..	..	..	..	..	..	..	..	..	..
-5	New York	d	1055	1320	..	..	..	..	..	..	..	..	..	..	..
		d	..	..	1600	0900	1500	1615	..	1615	..	..	1615	..	..
-4	Bermuda	a	..	..	..	..	..	..	..	..	..	..	..	..	..
		d	..	..	..	M	M	1800	..	1330	..	..	1330	..	..
-5	Freeport	d	..	..	M	..	..	M	..	..	1850	M	..	..	..
-5	Nassau	a	..	..	..	..	..	1915	..	..	..	..	..	..	..
		a	..	..	..	..	..	..	1840	M	..	..	M	1840	..
-5	Miami	a	..	..	..	..	..	1930	..	..	1930	..	..	1930	..
-5	Montego Bay	a	..	..	1945	..	..	..	..	..	..	..	..	..	..
		a	..	..	2015	..	..	..	..	..	..	..	..	..	..
-5	Kingston	a	..	..	2045	..	..	..	..	..	..	..	..	..	..
-4	Antigua	a	..	..	..	..	..	..	..	2110	..	..	..	..	..
		a	..	..	..	..	..	..	..	2140	..	..	..	..	..
-4	Barbados	a	..	..	..	..	..	2140	..	2235	1630	..	2140	..	..
		d	..	..	..	..	..	2210	..	2305	1715	..	2210	..	..
-4	Trinidad	a	..	..	..	..	..	2255	..	2350	1800	..	2255	..	..
										We					
										0040					
-3 $\frac{3}{4}$	Georgetown	a	..	..	..	..	..	..	..	0155	..	..	..	..	..

Sun

All flights  
First Class and  
Economy Class

		707	707	707
		BA	BA	BA
Hours + - Gmt	Flight	537	681	663
-5	New York	d	1615	..
-4	Bermuda	d	..	1330
-5	Nassau	d	..	1840
-5	Miami	a	M	M
-5	Kingston	a	..	1525
-4	Antigua	a	2110	..
		d	2140	..
-4	Barbados	a	2235	..
		d	2305	..
-4	Trinidad	a	2350	..
			Mo	
			0040	..
-3 $\frac{3}{4}$	Georgetown	a	0155	..

All flights  
First Class and  
Economy Class

		Th	Fri	Sat
		707	707	707
		BA	BA	BA
Hours + - Gmt	Flight	537	669	537
-5	New York	d	1615	..
-4	Bermuda	d	..	1545
-5	Freeport	a	..	1615
-5	Nassau	a	M	M
		d	..	..
-5	Miami	a	..	..
-5	Kingston	a	..	..
-4	Antigua	a	..	1525
		d	2110	..
			2140	..
-4	Barbados	a	2235	..
		d	2305	..
-4	Trinidad	a	2350	..
			Fr	
			0040	..
-3 $\frac{3}{4}$	Georgetown	a	0155	..

Guyana Pegasus Hotel, Georgetown  
A BOAC Associate Hotel

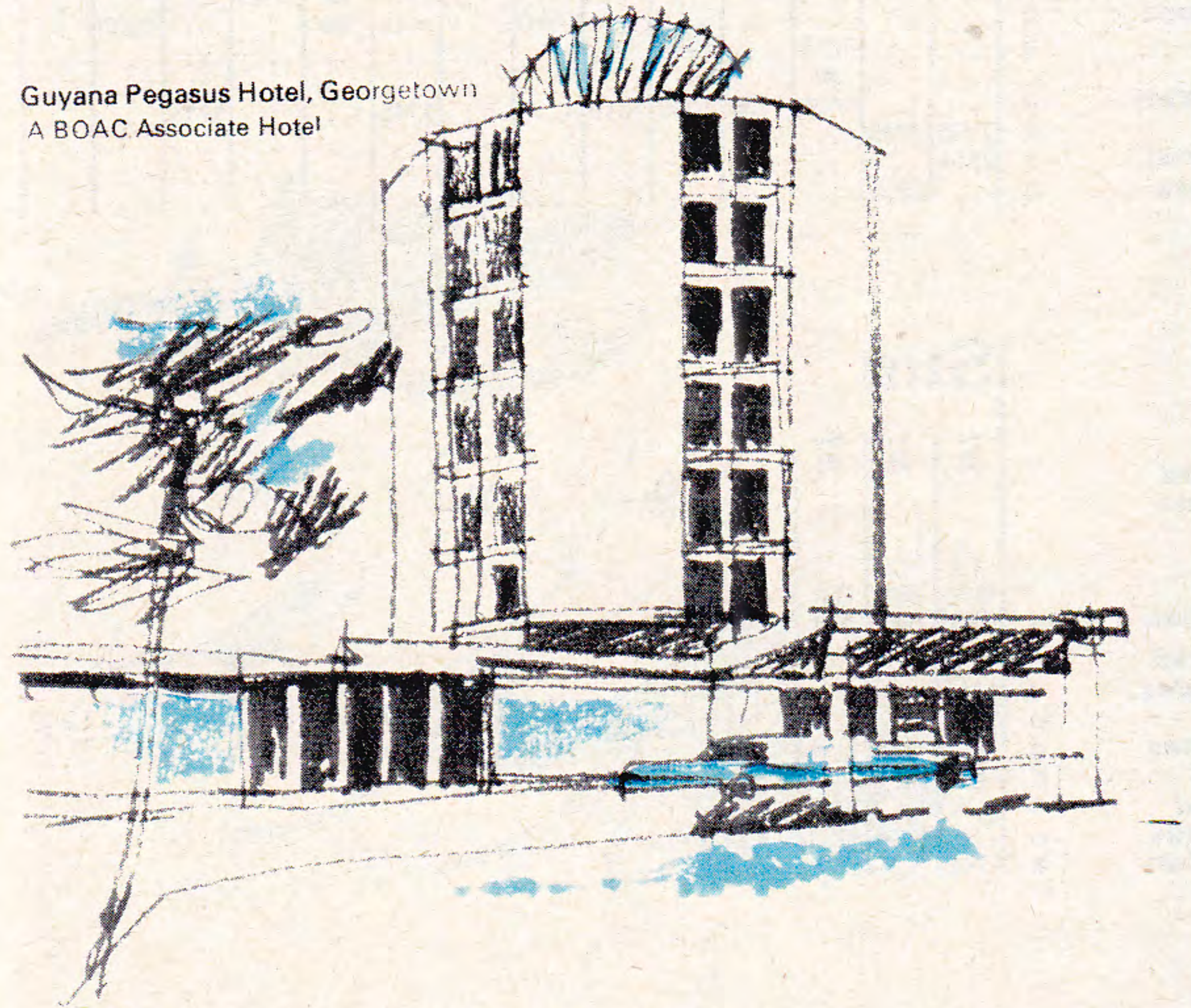

Traffic restrictions apply to the carriage of passengers over certain sectors. For full details please consult your local BOAC Appointed Travel Agent or any BOAC office

Signs and Symbols

- AC services connect with BOAC services to the Caribbean
- Service originates Britain
- M Meal
- BA BOAC AC Air Canada QF Qantas Airways

In addition to the meals shown, tea and refreshments are also served at appropriate times



All flights  
First Class and  
Economy Class

		Daily			Mon	Tue	Wed
		DC9	DC9	707	707	707	707
		AC	AC	BA	BA	BA	BA
Hours + - Gmt	Flight	777	795	491	491	538	662
				until 23 Mar	from 24 Mar	VC10	
-3 <sup>3</sup> / <sub>4</sub>	Georgetown	..	..	..	..	1020	..
-4	Trinidad	..	..	..	..	1110	..
-4	St Lucia	..	..	..	..	1200	1230
-4	Barbados	..	..	..	..	1245	1720
-4	Antigua	..	..	..	..	1330	1400
-5	Kingston	..	..	..	..	1425	1805
-5	Montego Bay	..	..	1315	..	1510	1855
-5	Miami	..	..	1345	..	..	..
-5	Nassau	..	..	1415	..	..	..
-5	Freeport	..	..	..	..	..	..
-4	Bermuda	..	..	..	..	..	..
-5	New York	..	..	1315	1930	..	..
-5	Montreal	2150	2125	1430	1755	2040	1815
-5	Toronto	2310	2255	..	..	..	..

Sun

All flights  
First Class and  
Economy Class

		707	707	707
		BA	BA	BA
Hours + - Gmt	Flight	538	680	662
-4	Trinidad	1230	..	..
-4	Barbados	1315	..	..
-5	Kingston	1400	..	..
-5	Miami	..	1845	..
-5	Nassau	..	..	1555
-4	Bermuda	..	2230	1640
-5	New York	1745	..	..

All flights  
First Class and  
Economy Class

		Th	Fri	Sat
		707	707	707
		BA	BA	BA
Hours + - Gmt	Flight	538	670	538
		QF	BA	BA
		580	680	538
-3 <sup>3</sup> / <sub>4</sub>	Georgetown	..	..	1020
-4	Trinidad	..	..	1110
-4	Barbados	1230	..	1200
-4	Antigua	1315	..	1245
-5	Kingston	1400	..	1330
-5	Miami	..	..	1425
-5	Nassau	..	..	1510
-5	Freeport	..	2000	..
-4	Bermuda	..	M	..
-5	New York	1745	1815	1745

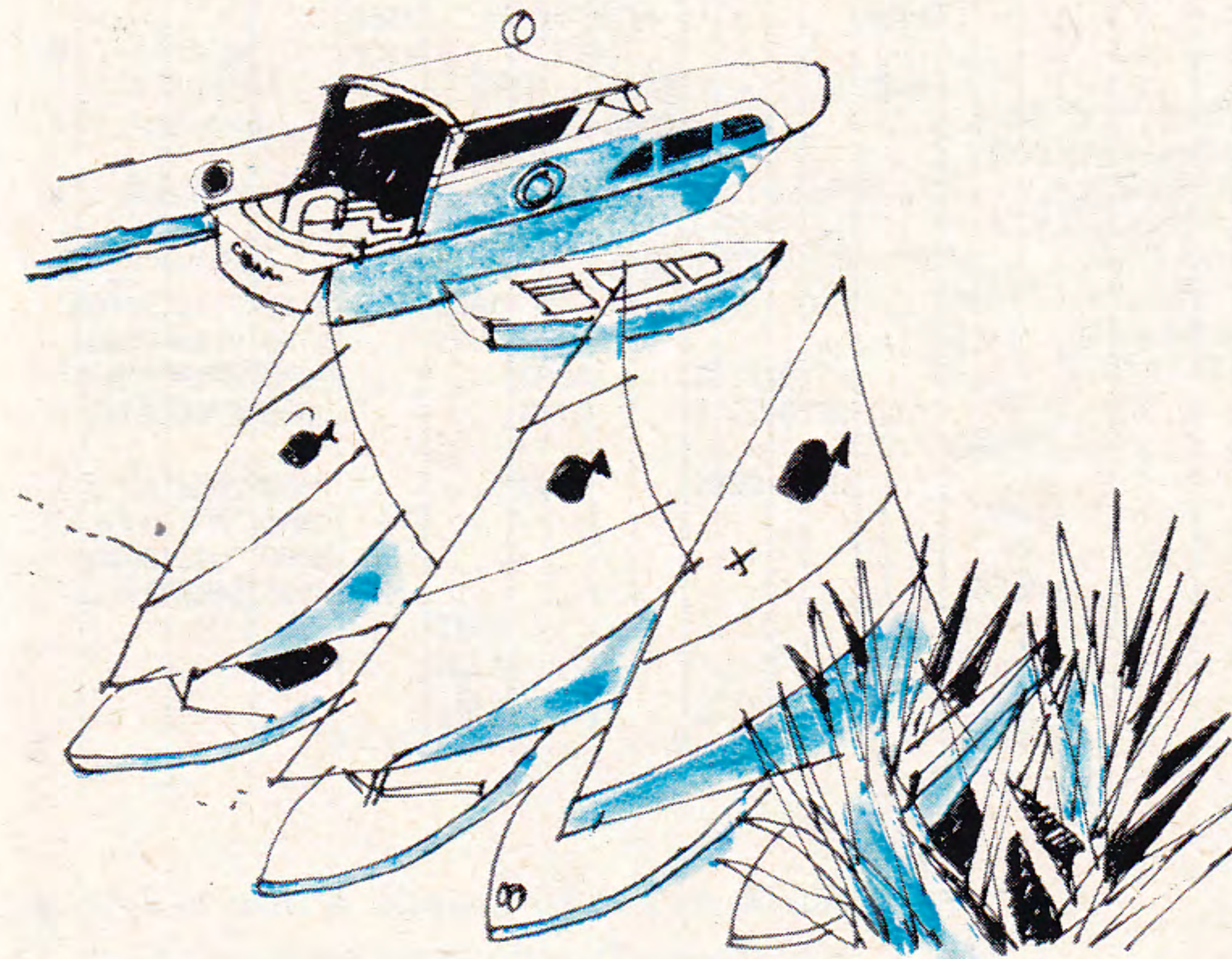

Traffic restrictions apply to the carriage of passengers over certain sectors. For full details please consult your local BOAC Appointed Travel Agent or any BOAC office

Signs and Symbols

- AC services connect with BOAC services from the Caribbean
  - Service terminates Britain
  - B Breakfast M Meal
  - BA BOAC AC Air Canada QF Qantas Airways
- In addition to the meals shown, tea and refreshments are also served at appropriate times



All flights  
First Class and  
Economy Class

		Dly Mon				Tue										
		747	707	707	VC10	747	707	707	707	VC10	VC10	707	747	707	707	707
		BA	BA	BA	BA	BA	BA	BA	BA	BA	BA	BA	BA	BA	BA	BA
Hours + - Gmt	Flight	501	537	685	661	501	537	675	699	693	661	501	541	537		
<b>London Airport</b>																
	Terminal 3 ★ d	1100	..	0900	1040	1100	..	1345	0915	1000	1040	1100	..	..	..	..
Gmt	<b>Manchester</b> ★ d	..	1130	..	..	..	1130	..	..	..	..	..	..	..	1130	..
Gmt	<b>Belfast</b> ★ d	..	..	..	..	..	..	..	..	..	..	..	..	..	..	..
Gmt	<b>Glasgow</b>	..	..	..	..	..	..	..	..	..	..	..	..	..	..	..
Gmt	<b>Prestwick</b> ★ a	M	1215	B	M	M	1215	M	M	M	M	M	1210	1215		
<b>New York</b>																
	Flight d	▲	1255	..	▲	▲	1255	..	..	..	..	▲	▲	1255	1255	
-5	a	1335	1510	M	..	1335	1510	..	..	..	..	1335	1510	1510		
<b>Bermuda</b>																
	Flight d	BA	BA	..	..	BA	..	..	..	..	..	BA	..	..	..	..
-4	a	1600	1600	..	..	1615	1615	..	..	..	..	1615	1615	1615		
-5	a	M	M	..	..	..	..	..	..	..	..	M	..	..	..	..
<b>Miami</b>																
	Flight d	..	..	..	..	..	..	..	..	..	..	..	..	..	..	..
-5	a	..	..	..	..	..	..	..	..	..	..	..	..	..	..	..
<b>Freeport</b>																
-5	a	..	..	..	..	..	..	..	..	..	..	..	..	..	..	..
<b>Nassau</b>																
	Flight d	..	..	..	..	..	..	..	..	..	..	..	..	..	..	..
-5	a	..	..	..	..	..	..	..	..	..	..	..	..	..	..	..
<b>Montego Bay</b>																
	Flight d	1945	1945	..	..	..	..	..	..	..	..	..	..	..	..	..
-5	a	2015	2015	..	..	..	..	..	..	..	..	..	..	..	..	..
<b>Kingston</b>																
-5	a	2045	2045	..	..	..	..	..	..	..	..	..	..	..	..	..
<b>Mexico City</b>																
-6	a	..	..	..	..	..	..	..	..	..	..	..	..	..	..	..
<b>Antigua</b>																
-4	a	..	..	1330	..	..	..	..	..	..	..	1430	..	2110	2110	2110
-4	a	..	..	1415	..	..	..	..	..	..	..	1515	..	2140	2140	2140
<b>Barbados</b>																
-4	a	..	..	..	..	..	..	..	..	..	..	..	..	2235	2235	2235
-4	a	..	..	..	..	..	..	..	..	..	..	..	..	2305	2305	2305
<b>St Lucia</b>																
-4	a	..	..	1500	..	..	..	..	..	..	..	..	..	..	..	..
<b>Trinidad</b>																
-4	a	..	..	..	..	..	..	..	..	..	..	..	..	2350	2350	2350
<b>Georgetown</b>																
-3 <sup>3</sup> / <sub>4</sub>	a	..	..	..	..	..	..	..	..	..	..	..	..	We	We	We
-4	a	..	..	..	..	..	..	..	..	..	..	..	..	0040	0040	0040
-4	a	..	..	..	..	..	..	..	..	..	..	..	..	0155	0155	0155
<b>Caracas</b>																
-5	a	..	..	..	..	..	..	..	..	..	..	..	..	..	..	..
<b>Lima</b>																
-5	a	..	..	..	..	..	..	..	..	..	..	..	..	..	..	..

Guyana Pegasus Hotel, Georgetown  
A BOAC Associate Hotel



All flights  
First Class and  
Economy Class

		Wed				Thu								
		VC10	707	747	707	VC10	VC10	747	707	707	707	707	707	707
		BA	BA	BA	BA	BA	BA	BA	BA	BA	BA	BA	BA	BA
Hours + - Gmt	Flight	681	661	501	541	537	691	695	501	541	537	669		
<b>London Airport</b>														
	Terminal 3 ★ d	0915	1040	1100	..	..	0915	1000	1100	..	..	..	1130	..
Gmt	<b>Manchester</b> ★ d	..	..	..	..	..	..	..	..	..	..	..	..	1130
Gmt	<b>Belfast</b> ★ d	..	..	..	1130	..	..	..	..	..	..	..	..	..
Gmt	<b>Glasgow</b>	..	..	..	..	..	..	..	..	..	..	..	..	..
Gmt	<b>Prestwick</b> ★ a	M	▲	▲	1210	1215	..	M	▲	1210	1215	M		
<b>New York</b>														
	Flight d	..	M	M	1255	1255	..	..	M	1255	1255	..	..	..
-5	a	..	..	1335	1510	1510	..	..	1335	1510	1510	..	..	..
<b>Bermuda</b>														
	Flight d	..	M	1615	1615	1615	..	..	1615	1615	1615	..	..	..
-4	a	1240	..	..	..	..	..	..	..	..	..	..	..	1455
-5	a	1330	..	..	..	..	..	..	..	..	..	..	..	1545
<b>Miami</b>														
	Flight d	..	1510	M	M	M	M	M	M	M	M	M	M	M
-5	a	..	..	..	..	..	..	..	..	..	..	..	..	..
<b>Nassau</b>														
-5	a	M	1555	..	..	..	..	..	..	..	..	..	..	..
-5	a	..	1640	..	..	..	..	..	..	..	..	..	..	1700
<b>Kingston</b>														
-5	a	1525	..	..	..	..	..	..	..	..	..	..	..	..
<b>Antigua</b>														
-4	a	..	..	..	..	..	..	..	..	1430	2110	2110	2110	..
-4	a	..	..	..	..	..	..	..	..	1515	2140	2140	2140	..
<b>Barbados</b>														
-4	a	..	..	2140	2140	2140	1355	..	2235	2235	2235	2235	..	..
-4	a	..	..	2210	2210	2210	1440	..	2305	2305	2305	2305	..	..
<b>Trinidad</b>														
-4	a	..	..	2255	2255	2255	1525	..	2350	2350	2350	2350	..	..
<b>Georgetown</b>														
-3 <sup>3</sup> / <sub>4</sub>	a	..	..	..	..	..	..	..	..	1615	..	0040	0040	..
-4	a	..	..	..	..	..	..	..	..	1730	..	0155	0155	..
<b>Caracas</b>														
-4	a	..	..	..	..	..	..	..	..	1645	..	..	..	..
-5	a	..	..	..	..	..	..	..	..	1730	..	..	..	..
<b>Bogota</b>														
-5	a	..	..	..	..	..	..	..	..	1810	..	..	..	..
<b>Lima</b>														
-5	a	..	..	..	..	..	..	..	..	M	..	..	..	..
-5	a	..	..	..	..	..	..	..	..	2140	..	..	..	..

▲ A film and a choice of seven audio programmes available (hire charge \$2.50)

Traffic restrictions apply to the carriage of passengers over certain sectors. For full details please consult your local BOAC Appointed Travel Agent or any BOAC office

Signs and Symbols

★ Timings in Britain one hour later from 19 March, except BA501

■ BA541 Belfast-Glasgow operated by Herald aircraft of British Island Airways for BOAC

☒ BA501 arrives New York one hour earlier from 19 March

B Breakfast M Meal

BA BOAC

In addition to the meals shown, tea and refreshments are also served at appropriate times



All flights  
First Class and  
Economy Class

		707	VC10	707	747 707	707	707	DC8	707	VC10	747 707	707	707	707
Hours + - Gmt	Flight	BA 681	BA 687	BA 661	BA 501	BA 541	BA 537	VA 711	BA 675	BA 697	BA 501	BA 537	BA 669	QF 581
Gmt	London Airport	0915	0930	1040	1100	..	..	1440	1345	0900	1100	..	1130	1245
	Terminal 3 ★	d	d	d	d	■	■	d	d	d	d	d	d	d
Gmt	Manchester ★	d	d	d	d	..	..	1130	..	..	..	1130	..	..
Gmt	Belfast ★	d	d	d	d	..	..	1130	..	..	..	..	..	..
Gmt	Glasgow	d	d	d	d	..	..	1130	..	..	..	..	..	..
Gmt	Prestwick ★	a	a	a	a	..	..	1210	1215	..	..	1215	..	..
	Flight	..	..	..	..	..	..	..	..	..	..	..	..	..
+1	Madrid	d	d	▲	▲	1255	1255	..	..	..	▲	1255	..	..
	Flight	..	..	..	..	..	..	1735	..	..	..	..	..	..
+1	Lisbon	a	a	M	M	M	M	1820	M	B	M	M	M	M
	Flight	..	..	..	..	..	..	1920	..	..	..	..	..	..
-5	New York	a	a	..	..	1335	1510	2005	..	..	1335	1510	..	..
	Flight	..	..	..	..	..	..	..	..	..	..	..	..	..
-4	Bermuda	d	d	M	M	M	M	..	..	..	M	M	..	..
	Flight	1240	..	..	..	..	..	1710	..	..	1615	1615	..	..
-5	Miami	a	a	..	..	1510	..	1800	M	..	..	..	1455	1620
	Flight	1330	..	..	..	..	..	..	..	..	..	..	1545	1705
-5	Freeport	d	d	M	M	M	M	..	..	M	..	..	M	M
	Flight	..	..	1555	..	..	..	1930	..	..	..	..	..	..
-5	Nassau	d	d	..	..	..	..	2015	..	..	..	..	..	..
	Flight	..	..	1640	..	..	..	..	..	..	..	..	1700	1820
-5	Kingston	a	a	..	..	..	..	M	..	..	M	M	..	1905
	Flight	1525	..	..	..	..	..	..	..	..	..	..	..	..
-6	Mexico City	a	a	..	..	..	..	2225	..	..	..	..	..	2130
	Flight	..	..	..	..	..	..	..	..	..	..	..	..	..
-4	Antigua	d	d	..	..	..	..	1330	..	..	..	..	..	..
	Flight	..	..	..	..	..	..	1415	..	..	..	..	..	..
-4	Barbados	a	a	..	..	2140	2140	..	..	1510	2140	2140	..	..
	Flight	..	1410	..	..	..	..	..	..	..	..	..	..	..
-4	St Lucia	a	a	..	..	2210	2210	..	..	1555	2210	2210	..	..
	Flight	..	1455	..	..	..	..	..	..	..	..	..	..	..
-4	Trinidad	a	a	..	..	..	..	..	..	M	..	..	..	..
	Flight	..	1530	..	..	..	..	..	..	..	..	..	..	..
-4	Trinidad	a	a	..	..	1615	..	..	..	..	..	..	..	..
	Flight	..	1700	..	..	2255	2255	..	..	..	..	..	..	..
-3 3/4	Georgetown	a	a	..	..	..	..	..	..	1640	2255	2255	..	..
	Flight	..	..	..	..	..	..	..	..	1730	..	..	..	..
-4	Caracas	a	a	..	..	..	..	2335	..	M	..	..	..	..
	Flight	..	..	..	..	..	..	..	..	1845	..	..	..	..

All flights  
First Class and  
Economy Class

		707	VC10	707	747 707	707
Hours + - Gmt	Flight	BA 681	BA 689	BA 661	BA 501	BA 537
Gmt	London Airport	0915	0930	1040	1100	..
	Terminal 3 ★	d	d	d	d	..
Gmt	Manchester ★	d	d	M	M	1130
Gmt	Glasgow	d	d	d	d	..
Gmt	Prestwick ★	a	a	..	..	1215
	Flight	..	..	▲	▲	..
-5	New York	a	a	..	..	1335
	Flight	..	..	..	..	1510
-4	Bermuda	d	d	M	..	1615
	Flight	1240	..	..	..	..
-5	Miami	a	a	..	..	1510
	Flight	1330	..	..	..	..
-5	Nassau	d	d	M	..	1555
	Flight	..	..	1640	..	..
-5	Kingston	a	a	..	..	M
	Flight	1525	..	..	..	..
-4	Antigua	a	a	..	..	2110
	Flight	..	..	..	..	2110
-4	Barbados	a	a	..	..	2140
	Flight	..	1410	..	..	2235
-4	Trinidad	a	a	..	..	2305
	Flight	..	1455	..	..	2305
-4	Trinidad	a	a	..	..	2350
	Flight	..	1540	..	..	2350
-3 3/4	Georgetown	d	d	..	..	Mo
	Flight	..	1630	..	..	Mo
	Flight	..	1745	..	..	0155

For Daily Services see page 30.

▲ A film and a choice of seven audio programmes available (hire charge \$2.50)

Traffic restrictions apply to the carriage of passengers over certain sectors. For full details please consult your local BOAC Appointed Travel Agent or any BOAC office

Signs and Symbols

★ Timings in Britain one hour later from 19 March, except BA501

■ BA541 Belfast-Glasgow operated by Herald aircraft of British Island Airways for BOAC

☐ BA501 arrives New York one hour earlier from 19 March

B Breakfast M Meal

BA BOAC VA VIASA QF Qantas Airways

In addition to the meals shown, tea and refreshments are also served at appropriate times

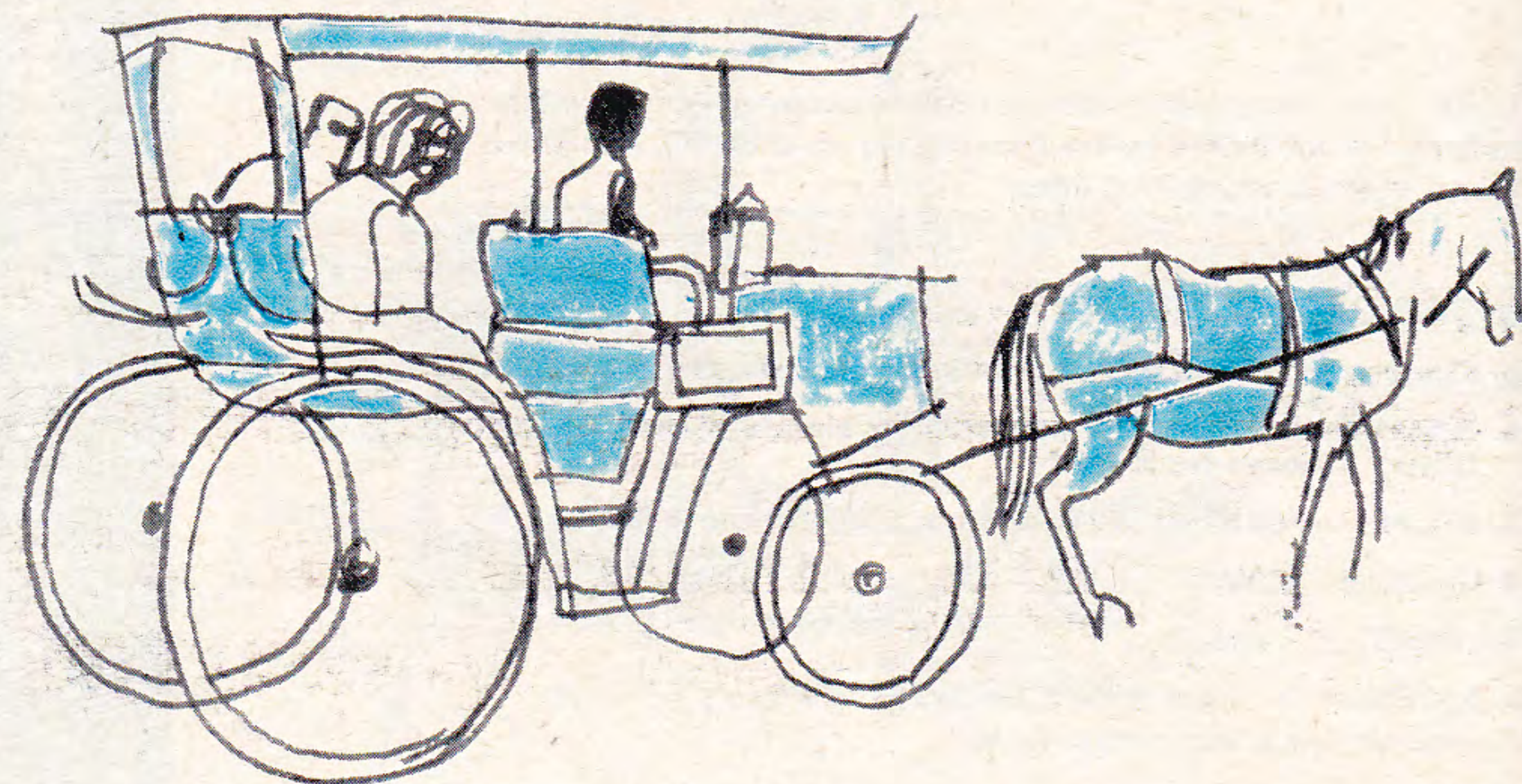



All flights  
First Class and  
Economy Class

		Dly Mon							Tue						
		707	747	707	707	707	707	747	VC10	707	707	707	707	747	707
Hours + - Gmt	Flight	BA 500	BA 500	BA 500	BA 538	BA 538	BA 538	BA 686	BA 663	BA 500	BA 538	BA 538	BA 538	BA 538	BA 676
-3 <sup>3</sup> / <sub>4</sub>	Georgetown	d	..	..	1020	1020	1020	..	..	..	..	..	..	..	..
-4	Trinidad	d	..	..	1110	1110	1110	..	..	..	..	..	..	..	..
-4	St Lucia	d	..	..	1200	1200	1200	..	..	..	1230	1230	1230	..	..
-4	Barbados	d	..	..	1245	1245	1245	..	..	..	1315	1315	1315	..	..
-4	Antigua	d	..	..	1330	1330	1330	..	..	..	1400	1400	1400	..	..
-6	Mexico City	d	..	..	1425	1425	1425	1805	..	..	..	..	..	..	..
-5	Kingston	d	..	..	1510	1510	1510	1855	..	..	..	..	..	..	1200
-5	Montego Bay	d	1315	1315	1315	..	..	..	..	1315	..	..	..	..	..
-5	Nassau	d	1345	1345	1345	..	..	..	..	1345	..	..	..	..	M
-5	Miami	d	1415	1415	1415	..	..	..	..	1415	..	..	..	..	1555
		a	M	M	M	M	M	M	1840	1930	M	M	M	M	1640
		Flight							BA 664						
-4	Bermuda	d	..	..	..	..	..	..	2030	..	..	..	..	..	..
-5	New York	d	..	..	..	..	..	2120	..	..	..	..	..	..	1940
		a	1755	1755	1755	1815	1815	1815	..	M	1755	1745	1745	1745	..
		Flight	BA 500	BA 538	BA 538	..	..	..	..	..	BA 538	..	..	BA 500	..
		d	2000	1930	1930	1930	1930	2000	..	..	1930	1930	1930	2000	M
		a	M	M	M	M	M	M	..	..	M	M	M	M	..
Gmt	Glasgow	▲							▲						
	Prestwick ★	a	0655	0655	0655	0655	..	..	0655	0655	0655	..	..	..	..
		Flight	M	542	542	M	B	B	B	0740	0735	0740	B	B	..
Gmt	Belfast ★	a	..	0820	..	0820	..	..	..	0820	0735	0820	..	..	..
Gmt	Manchester ★	a	..	0830	..	0830	..	..	..	0830	..	..	..	..	..
Gmt	London Airport	a	Dly	..	..	..	Tu	Tu	Tu	..	..	..	We	We	..
	Terminal 3 ★	a	0740	..	..	..	0740	0850	0955	..	..	..	0740	0710	..

All flights  
First Class and  
Economy Class

		Tu			Wed						
		707	VC10	707	707	707	707	747	VC10	707	707
Hours + - Gmt	Flight	BA 663	BA 688	BA 500	BA 538	BA 538	BA 538	BA 538	BA 694	BA 663	BA 680
-5	Lima	d	..	..	..	..	..	..	1130	..	..
-4	Caracas	a	..	..	..	..	..	..	M 1625	..	..
		d	..	..	..	..	..	..	1705	..	..
-3 <sup>3</sup> / <sub>4</sub>	Georgetown	d	..	..	1020	1020	1020	..	..	..	..
-4	Trinidad	d	..	..	1110	1110	1110	..	..	..	..
-4	Barbados	d	..	..	1200	1200	1200	..	..	..	..
-4	Antigua	a	..	..	1245	1245	1245	..	..	..	..
		d	..	..	1330	1330	1330	..	..	..	..
		a	..	..	1425	1425	1425	1830	..	..	..
-5	Kingston	d	..	0010	1510	1510	1510	1915	..	..	..
-5	Montego Bay	d	..	..	1315	..	..	..	..	..	1845
		a	..	..	1345	..	..	..	..	..	..
		d	..	..	1415	M	M	M	M	..	M
-5	Nassau	d	..	..	..	..	..	..	..	..	1840
-5	Freeport	d	1850	M	..	..	..	..	..	..	..
-5	Miami	a	1930	..	..	..	..	..	..	1930	..
		Flight	BA 664	..	..	..	..	..	..	BA 664	..
-4	Bermuda	d	2030	..	..	..	..	..	..	2030	..
		a	..	..	..	..	..	..	..	..	2230
		d	..	..	..	..	..	..	..	..	2325
-5	New York	a	▲	..	1755	1815	1815	1815	B	▲	..
		Flight	..	..	BA 538	..	..	..	..	..	..
		d	..	..	1930	1930	1930	2000	..	..	..
		a	M	..	M	M	M	▲	..	M	..
Gmt	Glasgow	a	M	..	0655	0655	0655	..	..	..	..
	Prestwick ★	a	..	..	BA 542	..	..	..	..	..	..
		Flight	B	B	0740	0735	0740	M	..	B	B
Gmt	Belfast ★	a	..	..	0820	..	0820	..	..	..	..
Gmt	Manchester ★	a	..	..	0830	..	..	..	..	..	..
Gmt	London Airport	a	We	0955	1210	..	..	..	0740	0715	0955
	Terminal 3 ★	a	..	..	..	..	..	..	Th	Th	Th

▲ A film and a choice of seven audio programmes available (hire charge \$2.50)

Traffic restrictions apply to the carriage of passengers over certain sectors. For full details please consult your local BOAC Appointed Travel Agent or any BOAC office

Signs and Symbols

★ Timings in Britain one hour later from 19 March

■ BA542 Glasgow-Belfast operated by Herald aircraft of British Island Airways for BOAC

B Breakfast M Meal

BA BOAC

In addition to the meals shown, tea and refreshments are also served at appropriate times

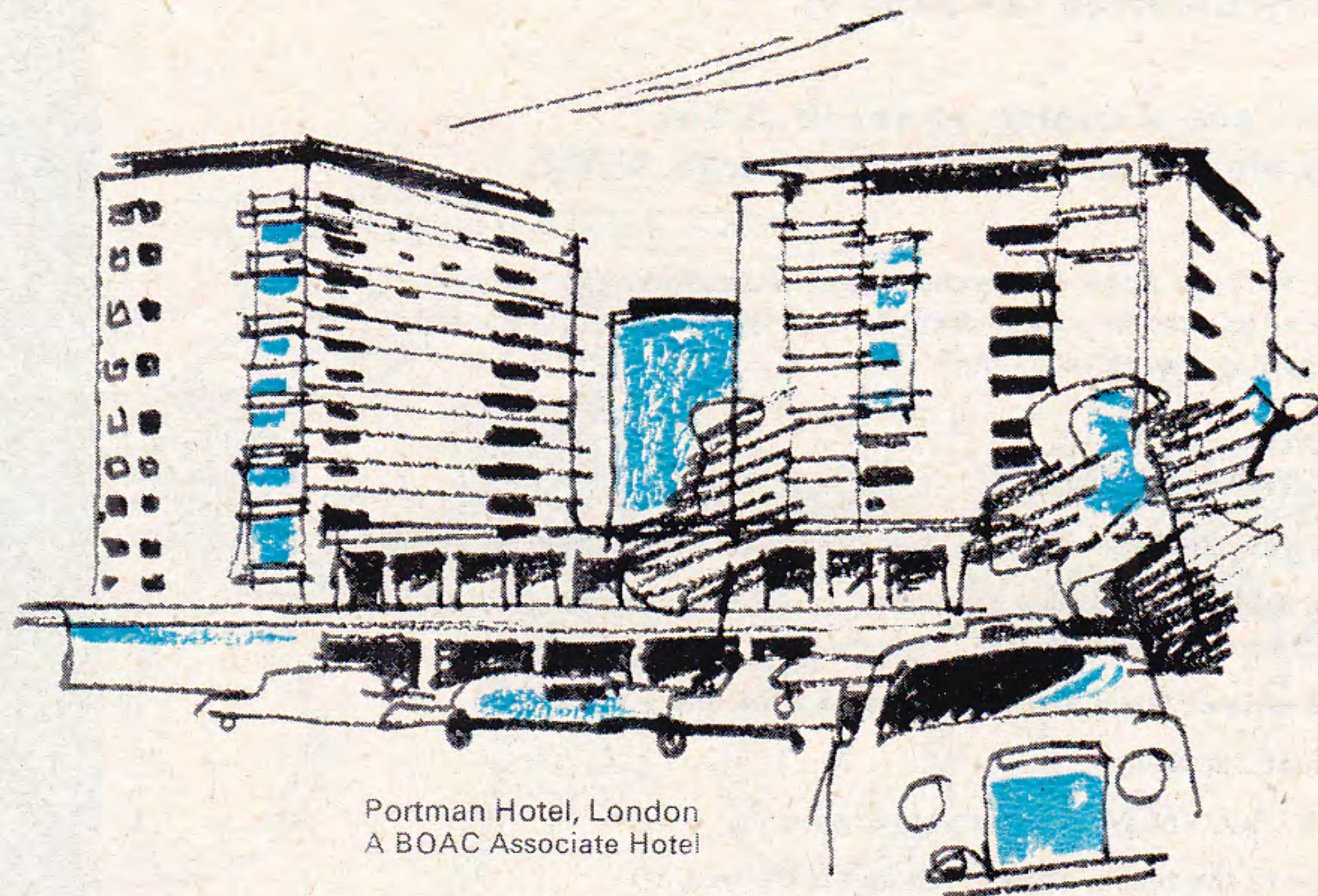

Portman Hotel, London  
A BOAC Associate Hotel



All flights  
First Class and  
Economy Class

		Thu					Fri							
		707	707	707	707 747	707	VC10	707	707 747	VC10	VC10	707	707	707
Hours + - Gmt	Flight	BA 500	BA 538	BA 538	BA 538	BA 670	BA 684	BA 538	BA 538	BA 696	BA 692	BA 663	QF 580	BA 680
-5	Lima	d	..	..	..	..	..	..	..	1130	..	..	..	..
-5	Bogota	a	..	..	..	..	..	..	..	M 1420	..	..	..	..
		d	..	..	..	..	..	..	..	M 1505	..	..	..	..
-4	Caracas	a	..	..	..	..	..	..	..	M 1745	..	..	..	..
		d	..	..	..	..	..	..	..	M 1825	..	..	..	..
-3½	Georgetown	d	..	..	..	..	2045	1020	1020	..	..	..	..	..
			..	..	..	..	M	..	..	..	..	..	..	..
-4	Trinidad	a	..	..	..	..	2135	1110	1110	..	..	..	..	..
		d	..	1230	1230	1230	2225	1200	1200	..	2030	..	..	..
-4	St. Lucia	a	..	..	..	..	..	..	..	..	2115	..	..	..
		d	..	..	..	..	..	..	..	..	2200	..	..	..
-4	Barbados	a	..	1315	1315	1315	..	2310	1245	1245	..	2235	..	..
		d	..	1400	1400	1400	..	2355	1330	1330	..	2320	..	..
-4	Antigua	a	..	..	..	..	..	..	1425	1425	1950	..	..	..
		d	..	..	..	..	..	..	1510	1510	2035	..	..	..
-6	Mexico City	d	..	..	..	..	..	..	..	..	..	..	1410	..
-5	Kingston	d	1315	..	..	..	..	..	..	..	..	..	..	1845
-5	Montego Bay	a	1345	M	M	M	..	M	M	M	..	..	..	..
		d	1415	..	..	..	..	..	..	..	..	..	..	..
-5	Nassau	a	..	..	..	..	..	..	..	..	..	..	1810	..
		d	..	..	..	..	..	..	..	..	..	..	1855	M
-5	Miami	a	M	..	..	2000	..	..	..	..	..	..	..	..
			..	..	..	M	..	..	B	..	..	..	..	..
		Flight	..	..	..	..	..	..	..	..	..	..	..	..
		d	..	..	..	..	..	..	..	..	..	..	..	..
-5	Bermuda	a	..	..	..	..	..	..	..	..	..	..	..	..
		d	..	..	..	..	..	..	..	..	..	..	..	..
-5	New York	a	1755	1745	1745	1745	..	..	..	..	..	..	..	..
			..	..	..	..	..	..	..	..	..	..	..	..
		Flight	BA 538	..	..	..	..	..	..	..	..	..	..	..
		d	1930	1930	1930	2000	..	..	..	..	..	..	..	..
Gmt	Glasgow	a	M B	M B	M B	..	..	..	..	..	..	..	..	..
	Prestwick ★	a	Fr	Fr	Fr	..	..	..	..	..	..	..	..	..
			0655	0655	0655	..	..	..	..	..	..	..	..	..
		Flight	BA 542	..	..	..	..	..	..	..	..	..	..	..
		d	0740	0735	0740	M	..	..	..	..	..	..	..	..
Gmt	Belfast ★	a	0820	..	0820	B	B	..	..	..	..	..	..	..
Gmt	Manchester ★	a	..	0830	..	..	..	..	..	..	..	..	..	..
Gmt	London Airport	a	..	..	..	Fr	Fr	Fr	Fr	Fr	Fr	Fr	Fr	Fr
	Terminal 3 ★	a	..	..	..	0740	1030	1150	..	0740	0835	1115	0955	0925
			..	..	..	..	..	..	..	..	..	..	..	..

The Old Course Hotel, St Andrews  
A BOAC Associate Hotel

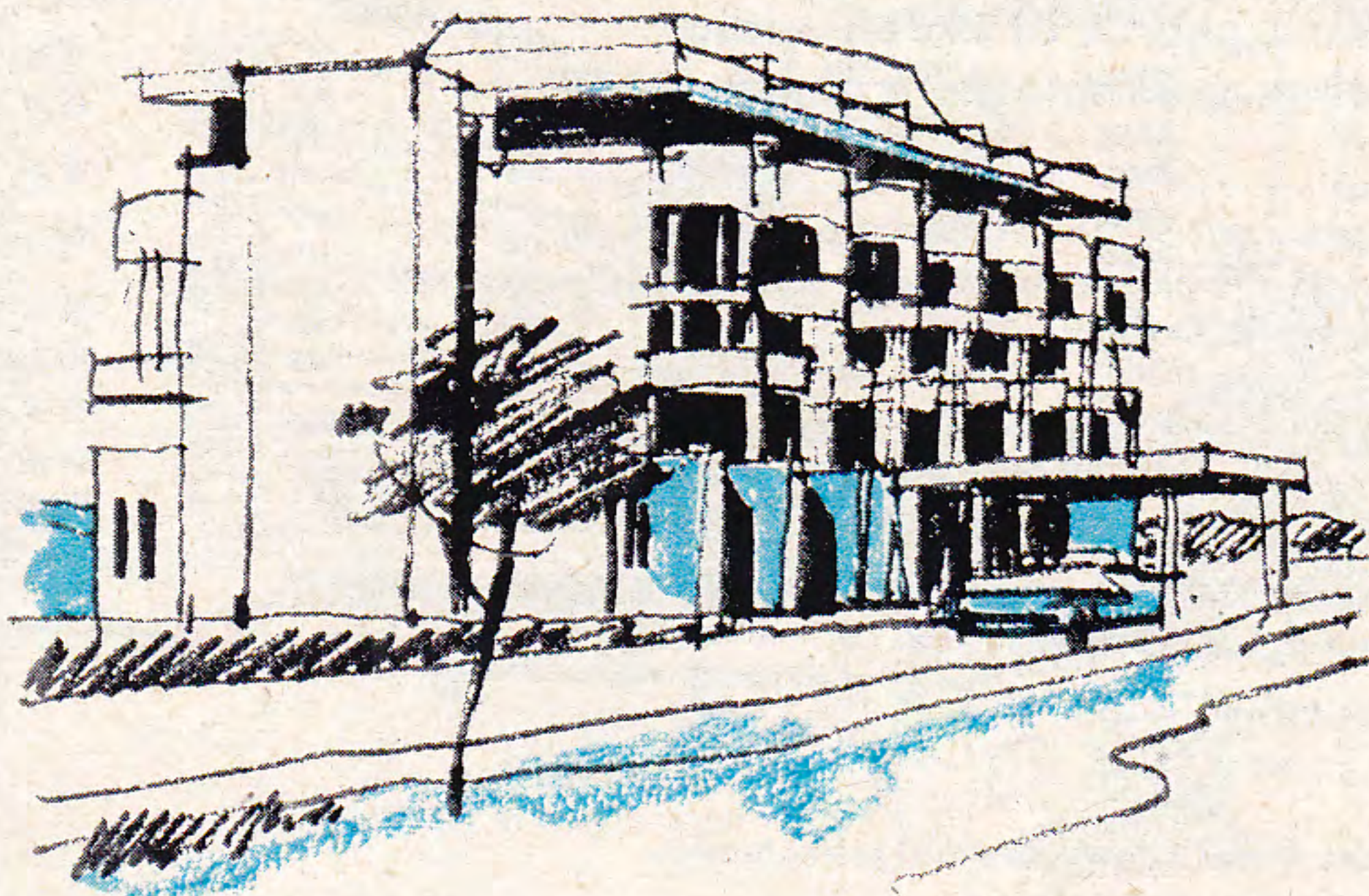

All flights  
First Class and  
Economy Class

		Sat					Sun					
		707	707 747	707	707	VC10	DC8	707	707 747	707	707	VC10
Hours + - Gmt	Flight	BA 538	BA 538	BA 676	BA 670	BA 690	VA 710	BA 538	BA 538	BA 663	BA 680	BA 698
-4	Caracas	d	..	..	..	..	2100	..	..	..	..	..
-3½	Georgetown	d	..	..	..	..	2115	..	..	..	..	2045
			..	..	..	..	M	..	..	..	..	M
-4	Trinidad	a	..	..	..	..	2205	..	..	..	..	2135
		d	1230	1230	..	..	2255	..	1230	1230	..	2225
-4	Barbados	a	1315	1315	..	..	2340	..	1315	1315	..	2310
			..	..	..	..	Su	..	..	..	..	..
		d	1400	1400	..	..	0025	..	1400	1400	..	2355
-6	Mexico City	d	..	..	1200	..	..	..	..	..	..	..
-5	Kingston	d	..	..	..	..	..	..	..	..	..	..
-5	Nassau	d	..	..	M	2000	..	..	M	M	1840	..
-5	Freeport	a	M	M	1550	M	..	..	..	..	..	M
		d	..	..	1635	M	..	..	..	..	..	..
-5	Miami	a	..	..	..	..	..	..	..	..	1930	..
			..	..	..	..	..	..	..	..	..	..
		Flight	..	..	..	..	..	..	..	..	..	..
		d	..	..	..	..	..	..	..	..	..	..
-4	Bermuda	a	..	..	1940	2300	..	..	..	..	..	2230
		d	..	..	2035	2355	..	..	..	..	..	2325
-5	New York	a	1745	1745	..	..	..	..	1745	1745	▲	..
			..	..	..	..	..	..	..	..	..	..
		Flight	1930	2000	..	..	..	..	..	..	..	..
		d	M	B	..	..	..	..	..	..	..	..
+1	Lisbon	a	B	..	..	..	..	..	..	..	..	..
		d	..	..	..	..	..	..	..	..	..	..
+1	Madrid	a	..	▲	..	..	..	..	..	..	..	..
		d	..	..	..	..	..	..	..	..	..	..
Gmt	Glasgow	a	Su	..	..	..	..	..	..	..	..	..
	Prestwick ★	a	0655	M	M	..	..	..	..	..	..	..
Gmt	Manchester ★	a	0735	B	B	B	B	..	..	..	..	..
Gmt	London Airport	a	0830	..	..	..	..	..	..	..	..	..
	Terminal 3 ★	a	..	Su	Su	Su	1220	1305	..	0740	0955	1000
			..	0740	0710	1030	1220	1305	..	0740	0955	1000

For Daily services see page 34

▲ A film and a choice of seven audio programmes available (hire charge \$2.50)

Traffic restrictions apply to the carriage of passengers over certain sectors. For full details please consult your local BOAC Appointed Travel Agent or any BOAC office

### Signs and Symbols

★ Timings in Britain one hour later from 19 March

■ BA542 Glasgow-Belfast operated by Herald aircraft of British Island Airways for BOAC

B Breakfast M Meal

BA BOAC VA VIASA QF Qantas Airways

In addition to the meals shown, tea and refreshments are also served at appropriate times



Daily

All flights  
First Class and  
Economy Class,  
except BE616, BE642

Hours + - Gmt Flight

Gmt London Airport  
Terminal 1 ★ d

- +1 Stockholm
- +1 Amsterdam
- +1 Brussels
- +1 Copenhagen
- +1 Rome
- +2 Athens
- +1 Milan
- +1 Paris
- +1 Bremen
- +1 Hanover
- +1 Geneva
- +1 Zurich
- +1 Munich
- +1 Oslo
- +1 Madrid

Flight	Trident	Trident	Trident	Trident	Trident	Trident	Trident	Trident	111	Trident	Trident	111	Trident	Trident
756	BE	BE	BE	BE	BE	BE	BE	BE	BE	BE	BE	BE	BE	BE
506	BE	BE	BE	BE	BE	BE	BE	BE	BE	BE	BE	BE	BE	BE
538	BE	BE	BE	BE	BE	BE	BE	BE	BE	BE	BE	BE	BE	BE
740	BE	BE	BE	BE	BE	BE	BE	BE	BE	BE	BE	BE	BE	BE
426	BE	BE	BE	BE	BE	BE	BE	BE	BE	BE	BE	BE	BE	BE
578	BE	BE	BE	BE	BE	BE	BE	BE	BE	BE	BE	BE	BE	BE
366	BE	BE	BE	BE	BE	BE	BE	BE	BE	BE	BE	BE	BE	BE
006	BE	BE	BE	BE	BE	BE	BE	BE	BE	BE	BE	BE	BE	BE
616	BE	BE	BE	BE	BE	BE	BE	BE	BE	BE	BE	BE	BE	BE
564	BE	BE	BE	BE	BE	BE	BE	BE	BE	BE	BE	BE	BE	BE
564	BE	BE	BE	BE	BE	BE	BE	BE	BE	BE	BE	BE	BE	BE
642	BE	BE	BE	BE	BE	BE	BE	BE	BE	BE	BE	BE	BE	BE
782	BE	BE	BE	BE	BE	BE	BE	BE	BE	BE	BE	BE	BE	BE
180	BE	BE	BE	BE	BE	BE	BE	BE	BE	BE	BE	BE	BE	BE

M Tue

All flights  
First Class and  
Economy Class

Hours + - Gmt Flight

Gmt London Airport  
Terminal 3 ★ d

- +1 Frankfurt-on-Main
- +1 Warsaw
- +1 Zurich
- +1 Turin
- +1 Rome
- +1 Venice
- +3 Moscow

Flight	747	IL62	Trident	707	707	VC10	VC10	747	Trident	707	Trident	VC10	747
BA 021	BA	SU	BE	BA	BA	BA	BA	BA	BE	BA	BE	BA	BA
021	BA	SU	BE	BA	BA	BA	BA	BA	BE	BA	BE	BA	BA
244	SU	BE	BA	BA	BA	BA	BA	BE	BA	BE	BA	BA	BA
376	BE	BA	BA	BA	BA	BA	BA	BE	BA	BE	BA	BA	BA
860	BA	BA	BA	BA	BA	BA	BA	BE	BA	BE	BA	BA	BA
914	BA	BA	BA	BA	BA	BA	BA	BE	BA	BE	BA	BA	BA
814	BA	BA	BA	BA	BA	BA	BA	BE	BA	BE	BA	BA	BA
043	BA	BA	BA	BA	BA	BA	BA	BE	BA	BE	BA	BA	BA
023	BA	BA	BA	BA	BA	BA	BA	BE	BA	BE	BA	BA	BA
360	BE	BA	BE	BA	BA	BA	BA	BE	BA	BE	BA	BA	BA
916	BA	BE	BA	BA	BA	BA	BA	BE	BA	BE	BA	BA	BA
686	BE	BA	BE	BA	BA	BA	BA	BE	BA	BE	BA	BA	BA
796	BA	BE	BA	BA	BA	BA	BA	BE	BA	BE	BA	BA	BA
025	BA	BE	BA	BA	BA	BA	BA	BE	BA	BE	BA	BA	BA

Fri

Sat

Sun

All flights  
First Class and  
Economy Class

Hours + - Gmt Flight

Gmt London Airport  
Terminal 3 ★ d

- +1 Frankfurt-on-Main
- +1 Warsaw
- +1 Zurich
- +1 Turin
- +1 Venice
- +1 Rome
- +3 Moscow

Flight	VC10	747	VC10	Trident	Trident	Trident	VC10	Trident	VC10	747	707	IL62	VC10	747
BA 720	BA	BA	BA	BE	BE	BE	BA	BE	BA	BA	BA	SU	BA	BA
029	BA	BA	BA	BE	BE	BE	BA	BE	BA	BA	BA	SU	BA	BA
049	BA	BA	BA	BE	BE	BE	BA	BE	BA	BA	BA	SU	BA	BA
376	BE	BE	BE	BE	BE	BE	BA	BE	BA	BA	BA	SU	BA	BA
670	BE	BE	BE	BE	BE	BE	BA	BE	BA	BA	BA	SU	BA	BA
360	BE	BE	BE	BE	BE	BE	BA	BE	BA	BA	BA	SU	BA	BA
202	BA	BA	BA	BE	BE	BE	BA	BE	BA	BA	BA	SU	BA	BA
686	BE	BE	BE	BE	BE	BE	BA	BE	BA	BA	BA	SU	BA	BA
722	BA	BA	BA	BE	BE	BE	BA	BE	BA	BA	BA	SU	BA	BA
031	BA	BA	BA	BE	BE	BE	BA	BE	BA	BA	BA	SU	BA	BA
924	BA	BA	BA	BE	BE	BE	BA	BE	BA	BA	BA	SU	BA	BA
581	SU	BE	BA	BE	BE	BE	BA	BE	BA	BA	BA	SU	BA	BA
724	BA	BE	BA	BE	BE	BE	BA	BE	BA	BA	BA	SU	BA	BA
033	BA	BE	BA	BE	BE	BE	BA	BE	BA	BA	BA	SU	BA	BA

Daily

Mon

All flights  
First Class and  
Economy Class

Hours + - Gmt Flight

Gmt London Airport  
Terminal 3 ★ d

- +2 Helsinki
- +1 Berlin
- +1 Lisbon
- +1 Frankfurt-on-Main
- +1 Warsaw
- +1 Zurich
- +3 Moscow

Flight	Trident	111	Trident	Trident	Trident	IL62	Trident	707	Trident	747	VC10
770	BE	BE	BE	BE	BE	SU	BE	BA	BE	BA	BA
614	BE	BE	BE	BE	BE	SU	BE	BA	BE	BA	BA
262	BE	BE	BE	BE	BE	SU	BE	BA	BE	BA	BA
604	BE	BE	BE	BE	BE	SU	BE	BA	BE	BA	BA
604	BE	BE	BE	BE	BE	SU	BE	BA	BE	BA	BA
312	BE	BE	BE	BE	BE	SU	BE	BA	BE	BA	BA
670	BE	BE	BE	BE	BE	SU	BE	BA	BE	BA	BA
314	BE	BE	BE	BE	BE	SU	BE	BA	BE	BA	BA
686	BE	BE	BE	BE	BE	SU	BE	BA	BE	BA	BA
812	BE	BE	BE	BE	BE	SU	BE	BA	BE	BA	BA
712	BE	BE	BE	BE	BE	SU	BE	BA	BE	BA	BA

Thu

Fri

All flights  
First Class and  
Economy Class

Hours + - Gmt Flight

Gmt London Airport  
Terminal 3 ★ d

- +1 Frankfurt-on-Main
- +1 Turin
- +1 Warsaw
- +1 Zurich
- +1 Rome
- +1 Venice
- +3 Moscow

Flight	IL62	707	Trident	707	VC10	VC10	Trident	707	Trident	IL62	Trident
312	SU	BA	BE	BA	BA	BA	BE	BA	BE	SU	BE
860	BA	BE	BA	BA	BA	BA	BE	BA	BE	SU	BE
376	BE	BA	BA	BA	BA	BA	BE	BA	BE	SU	BE
918	BA	BE	BA	BA	BA	BA	BE	BA	BE	SU	BE
808	BA	BE	BA	BA	BA	BA	BE	BA	BE	SU	BE
718	BA	BE	BA	BA	BA	BA	BE	BA	BE	SU	BE
360	BE	BA	BA	BA	BA	BA	BE	BA	BE	SU	BE
920	BA	BE	BA	BA	BA	BA	BE	BA	BE	SU	BE
670	BE	BA	BA	BA	BA	BA	BE	BA	BE	SU	BE
581	SU	BE	BA	BA	BA	BA	BE	BA	BE	SU	BE
686	BE	BA	BA	BA	BA	BA	BE	BA	BE	SU	BE

The BEA services shown are a selection only.  
Full details of all BEA services are available at any BEA office

BE services depart London Airport Terminal 1  
SU services depart London Airport Terminal 2

Signs and Symbols

★ Timings at London one hour later from 19 March except where otherwise indicated

∅ Operates Economy Class only

■ BE538 does not operate on Sundays

† Operates Economy Class only from 1 February

Φ Arrives one hour earlier from 19 March

□ From 19 March departs 1015 and arrives 1200

Δ BE670 from 19 March departs 1050 arrives 1620

B Breakfast M Meal ‡ First Class passengers only

BA BOAC BE British European Airways SU Aeroflot

111 BAC111 IL62 Ilyushin 62

In addition to the meals shown, tea and refreshments are also served at appropriate times







All flights  
First Class and  
Economy Class

Hours + - Gmt	Flight	AI 116	IR 738	SV 786	GF 002	BA 314	ME 202	ME 438	ML 782	BA 812	BA 712	QF 744	AE 322	AI 802	AI 102
	<b>London Airport</b>														
	Terminal 3★	d	0930	0945	1000	1015	1030	1130	1210	1210	1515	1730	..	..	0930
+1	Frankfurt-on-Main	d	..	..	..	1255	..	..	..	1440	..	1955	..	..	..
+1	Paris	d	..	1140	..	1340	..	..	..	1530	..	2040	..	..	..
+1	Geneva	d	1150	1230	..	..	..	..	..	..	..	..	..	..	1135
+1	Zurich	d	1245	..	..	M	..	..	..	..	..	..	..	..	1230
+1	Rome	d	1400	1400	1315	..	..	..	1520	..	1745	..	..	..	M
+2	Istanbul	d	1500	1445	1400	..	..	..	1610	..	1830	..	..	..	..
+2	Cairo	d	..	1750	..	..	..	..	..	..	..	..	..	..	..
+2	Tel Aviv	d	..	1820	..	..	..	..	..	..	..	..	..	..	..
+2	Beirut	d	M	..	1645	..	1830	1800	..	2015	..	0130	0215	..	..
	Flight							ME 446							
+3	Kuwait	d	2130	..	1730	..	1930	2000	..	2115	..	..	..	..	..
+3	Jeddah	d	2215	..	..	..	..	..	..	..	..	..	..	..	2135
+3	Riyadh	d	..	2025	..	..	..	..	..	..	M	..	..	..	2230
+3	Dhahran	d	..	2130	..	..	..	..	..	..	..	..	..	..	..
+3	Teheran	d	..	2245	..	..	..	..	..	..	..	..	..	..	..
+4	Bahrain	d	..	2315	..	..	..	..	..	..	..	..	..	..	..
+3½	Teheran	d	..	2359	..	..	2250	..	..	..	..	..	..	..	..
+4	Bahrain	a	..	2230	..	2345	Tu	2335	..	Tu	0055	..	..	..	..
+4	Abu Dhabi	d	..	..	2155	..	0055	..	2355	..	..	0705	..	..	..
+4	Dubai	d	..	..	2240	..	..	..	Tu	0040	..	0815	..	2230	..
+5	Karachi	d	..	..	2335	..	..	..	..	..	..	..	..	2325	..
+5½	Bombay	d	Tu	0405	..	..	..	..	..	..	..	..	..	0005	..
	Flight														
+5½	Calcutta	a	..	..	..	..	..	..	..	..	..	..	..	..	..
+5½	Colombo	a	..	..	..	..	..	..	..	..	..	..	..	..	..

For services to the Far East,  
Australia and New Zealand  
see pages 62-69

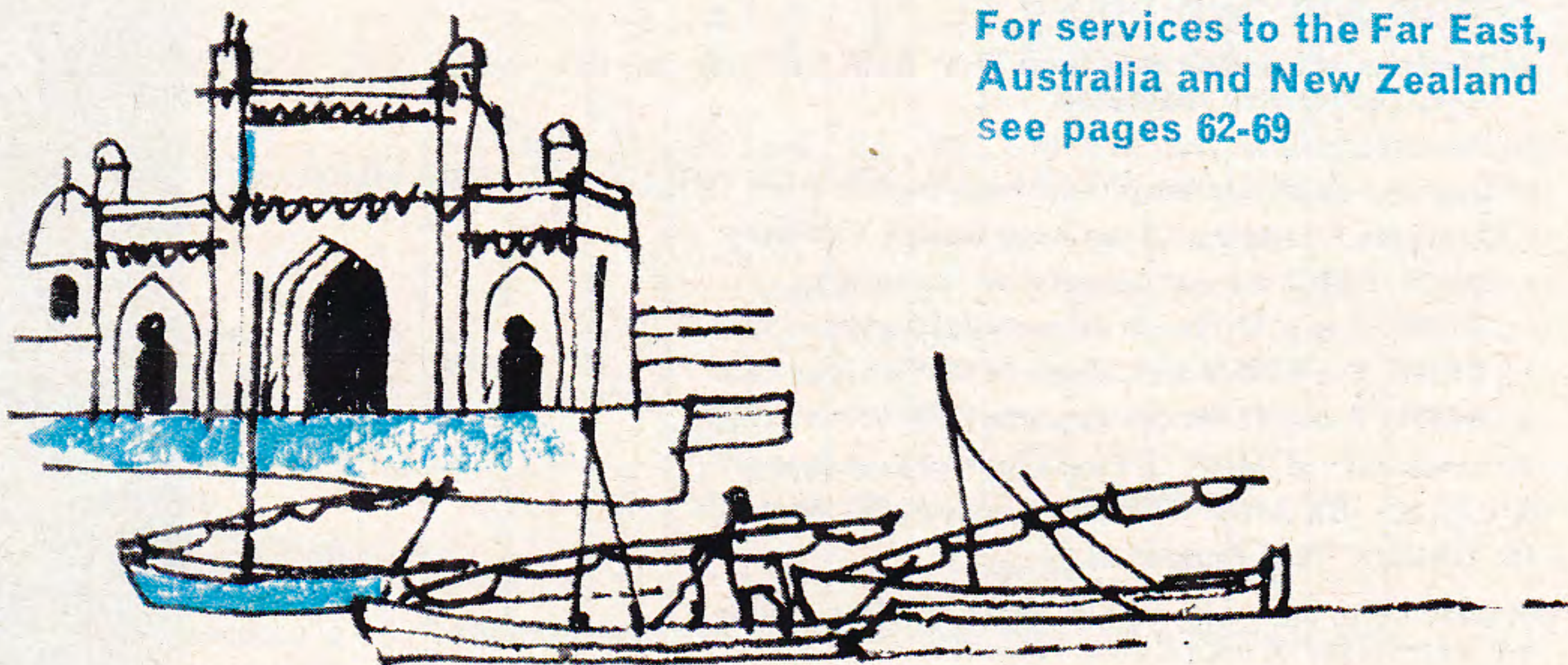

All flights  
First Class and  
Economy Class

Hours + - Gmt	Flight	IR 740	BA 774	BA 914	BA 770	ME 202	AE 118	BA 814	QF 732	AI 502
	<b>London Airport</b>									
	Terminal 3★	d	0945	1015	1030	1100	1130	1445	1515	1730
+1	Frankfurt-on-Main	d	..	..	1255	..	..	..	..	2120
+1	Zurich	d	..	..	1340	..	..	..	..	2210
+1	Rome	d	..	M	M	M	..	1745	..	..
+3	Moscow	d	1615	..	..	..	..	1800	1945	2045
+2	Damascus	d	1700	..	1830	..	..	1845	2030	2130
+2	Tel Aviv	d	..	..	1915	..	..	..	..	We
+2	Beirut	a	..	1645	..	M	1800	..	..	0320
	Flight									
+3½	Teheran	d	..	1730	M	..	1930	..	..	B
+4	Bahrain	d	2100	M	..	2245	..	..	M	..
+4	Dubai	d	..	2155	..	2330	..	..	..	..
+5	Karachi	d	..	2240	..	..	0040	..	..	..
+5½	Delhi	d	..	2335	..	..	0130	..	..	..
+5½	Bombay	d	..	0020	We	..	..	We	..	M
+5½	Calcutta	d	..	0200	..	..	0515	..	..	..
+5½	Colombo	d	..	0245	We	..	0600	We	..	..

▲ A film and a choice of seven audio  
programmes available (hire charge \$2.50)

GF services are operated by BOAC for Gulf Aviation  
AE118 service is operated by BOAC for Air Ceylon

Traffic restrictions apply to the carriage of passengers over certain  
sectors. For full details please consult your local BOAC Appointed  
Travel Agent or any BOAC office

Signs and Symbols

★ Timings at London one hour later from 19 March

B Breakfast M Meal

BA BOAC QF Qantas Airways AE Air Ceylon AI Air-India  
ME Middle East Airlines SV Saudi Arabian Airlines  
IR Iran Air ML Malaysia-Singapore Airlines GF Gulf Aviation

CV990 Convair 990

In addition to the meals shown, tea and refreshments  
are also served at appropriate times



All flights  
First Class and  
Economy Class

Hours + - Gmt	Flight	CV990	707	727	707	VC10	707	707	VC10	707	707	747	727
		ME 422	AI 104	IR 738	SV 784	BA 756	BA 916	BA 316	BA 204	ME 202	ME 424	BA 806	IR 722
Gmt	London Airport Terminal 3★	d	0930	0945	1000	1015	1030	1100	1115	1130	..	1210	1145
+1	Paris	d	1135	1140	..	..	..	..	..	..	..	..	..
+1	Frankfurt-on-Main	d	1230	1230	..	..	..	..	..	..	..	▲	1400
+1	Geneva	d	1325	..	1215	..	1255	..	..	..	..	..	1445
+1	Rome	d	1410	..	1400	1440	..	1525	..	..	..	M	..
+2	Athens	d	..	..	1445	1530	..	1610	..	..	..	..	1820
+2	Istanbul	d	..	..	..	..	..	..	..	..	..	..	1940
+2	Cairo	d	1855	1750	..	..	..	..	..	..	..	..	..
+2	Tel Aviv	d	1935	1830	..	..	..	..	..	..	..	..	..
+2	Beirut	d	..	..	..	..	..	..	..	..	..	..	..
	Flight									ME 434			
+3	Kuwait	d	1015	..	..	1730	..	..	..	1930	2000	..	..
+3½	Abadan	d	M	..	..	2035	..	..	..	..	..	M	..
+3	Jeddah	d	..	..	..	2120	..	..	..	..	..	..	2015
+3	Riyadh	d	..	..	2155	..	M	M	M	..	..	..	2110
+3	Dhahran	d	1335	..	..	0015	..	..	..	..	..	..	..
+3½	Teheran	d	1420	..	..	0045	M	..	..	..	..	..	..
+4	Bahrain	d	..	..	2230	..	..	..	..	2035	..	Th	..
+4	Doha	d	..	..	..	..	..	..	..	2120	..	..	..
+4	Abu Dhabi	d	1550	..	..	..	..	..	..	2355	..	..	..
+4	Dubai	d	..	..	..	..	..	..	M	0040	..	..	..
+5	Karachi	d	..	..	..	..	..	..	..	0110	Th	..	..
+5½	Bombay	d	..	..	..	..	..	..	..	0045	..	..	..
	Flight		AI 304										
+5½	Delhi	d	0545	..	..	..	..	..	..	0130	..	..	..
		a	B 0730	..	..	..	Th 0350	..	..	..	..	..	..

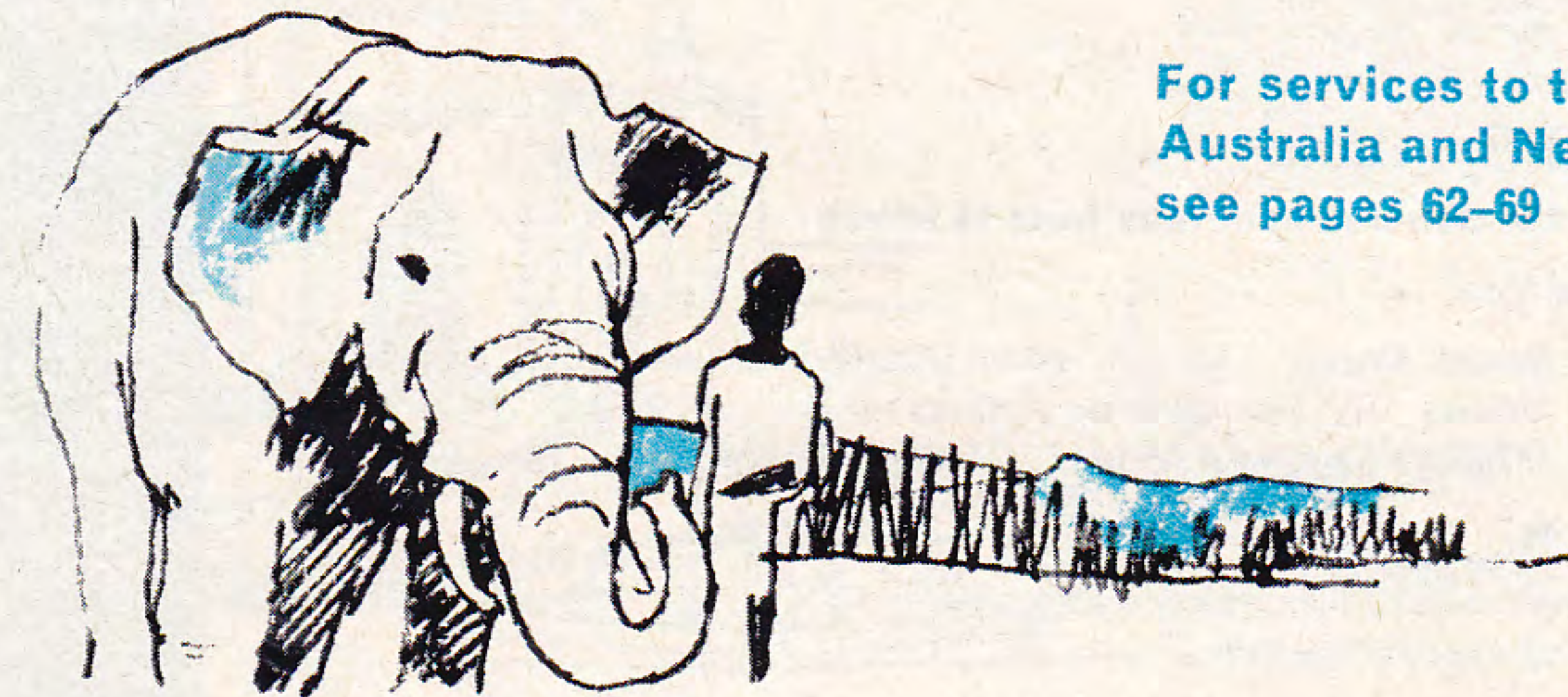

For services to the Far East,  
Australia and New Zealand  
see pages 62-69

All flights  
First Class and  
Economy Class,  
except AI306

Hours + - Gmt	Flight	VC10	707	VC10	747	Trident	707	707	707	VC10	707	
		BA 796	QF 734	GF 006	AI 124	AE 324	AI 106	AI 106	IR 726	BA 758	BA 918	
Gmt	London Airport Terminal 3★	d	1515	1730	1745	2030	..	0930	0930	0945	1015	1030
+1	Frankfurt-on-Main	a	..	1955	..	2250	..	1150	1150	1205	..	1255
+1	Zurich	d	..	2040	..	2350	..	1225	1225	1250	..	1340
+1	Geneva	d	1745	..	..	..	..	..	..	..	..	..
+1	Vienna	d	1830	..	..	..	..	..	..	..	..	..
+1	Rome	d	..	..	..	..	..	..	..	..	..	..
+2	Istanbul	d	..	..	..	..	..	..	..	..	..	..
+2	Beirut	d	..	..	Th 0015	B 0620	..	M	M	1815	..	..
+2	Damascus	d	..	..	0100	0730	..	..	..	1850	..	..
+3½	Teheran	d	..	..	..	..	..	..	..	..	..	..
+4	Bahrain	d	Th 0255	Th 0640	..	..	..	..	..	..	..	..
+4	Doha	d	0340	0740	..	..	..	..	..	..	..	..
+4	Abu Dhabi	d	..	..	0525	..	..	..	..	..	..	..
+4	Dubai	d	..	..	0610	..	..	..	..	..	..	..
+5	Karachi	d	B	..	0700	..	..	..	..	..	..	..
+5½	Delhi	d	..	1230	..	1615	..	..	..	..	..	..
+5½	Bombay	d	..	..	..	1715	..	Fr	Fr	..	..	..
	Flight						AI 406	Ø AI 306				
+5½	Calcutta	a	0950	..	..	..	..	B	B	0815	..	..
+5½	Madras	d	..	..	..	..	..	Th	Th	0720	..	..
+5½	Colombo	a	..	..	..	1400	..	..	..	..	..	..
						1505	..	..	..	..	..	..

▲ A film and a choice of seven audio programmes available (hire charge \$2.50)

GF services are operated by BOAC for Gulf Aviation

Traffic restrictions apply to the carriage of passengers over certain sectors. For full details please consult your local BOAC Appointed Travel Agent or any BOAC office

Signs and Symbols

- ★ Timings at London one hour later from 19 March
- Ø Operates Economy Class only
- B Breakfast M Meal
- BA BOAC AI Air-India AE Air Ceylon QF Qantas Airways
- SV Saudi Arabian Airlines ME Middle East Airlines
- IR Iran Air GF Gulf Aviation
- CV990 Convair 990
- In addition to the meals shown, tea and refreshments are also served at appropriate times



Thu

All flights  
First Class and  
Economy Class

Hours + - Gmt	Flight	AI 806	BA 318	ME 202	ML 782	BA 808	BA 798	BA 718	QF 756	QF 736	GF 008	AI 506	AE 324	Trident
	<b>London Airport</b>													
	Terminal 3 ★													
+1	<b>Amsterdam</b>	d	1100	1130	1210	1300	1445	1515	1530	1730	1900	1900		
		a								1935				
		d								2020				
+1	<b>Paris</b>	d										2105		
		a										2145		
+1	<b>Zurich</b>	d												
		a				M	M	1745						
		d						1830						
+1	<b>Rome</b>	d	M		1520	1615			1845			M		
		a			1610	1700			1930					
+3	<b>Moscow</b>	d										Fr		
		a										0320		
+2	<b>Cairo</b>	d											0410	
		a												
+2	<b>Athens</b>	d												
		a												
+2	<b>Istanbul</b>	d							2220					
		a							2305					
+2	<b>Tel Aviv</b>	d								Fr				
		a								0030				
+2	<b>Beirut</b>	d	1730									B		
		a	1815											
		d		1800		2100								
		a												
		d		ME										
		a		420										
+3	<b>Kuwait</b>	d	M	1930		2145								
		a												
+3½	<b>Teheran</b>	d												
		a												
+4	<b>Bahrain</b>	d												
		a												
+4	<b>Doha</b>	d		Fr										
		a		0040										
+4	<b>Abu Dhabi</b>	d												
		a		0005										
+4	<b>Dubai</b>	d		0050										
		a		0130										
+4	<b>Dubai</b>	d												
		a												
+5	<b>Karachi</b>	d												
		a												
+5½	<b>Delhi</b>	d												
		a												
+5½	<b>Bombay</b>	d												
		a												
+5½	<b>Calcutta</b>	d												
		a												
+5½	<b>Madras</b>	d												
		a												
+5½	<b>Colombo</b>	d												
		a												

Fri

All flights  
First Class and  
Economy Class

Hours + - Gmt	Flight	AI 108	AI 108	IR 734	BA 780	BA 320	BA 920	BA 210	ME 202	ME 438	BA 720
	<b>London Airport</b>										
	Terminal 3 ★										
+1	<b>Paris</b>	d	0930	0930	0945	1000	1015	1030	1100	1130	1515
		a	1135	1135	1140						
+1	<b>Frankfurt-on-Main</b>	d	1230	1230	1235						
		a	1335	1335	1340		M	1255			
+1	<b>Zurich</b>	d	1435	1435	1445			1340			
		a									
+1	<b>Rome</b>	d						M			
		a						1525	M		
+2	<b>Beirut</b>	d	M	M	1700						
		a						1610			
		d									
		a						1645			
		d									
		a									
		d									
		a									
+3	<b>Kuwait</b>	d	2125	2125							
		a	2215	2215							
+3	<b>Dhahran</b>	d									
		a									
+3½	<b>Teheran</b>	d									
		a									
+3	<b>Jeddah</b>	d									
		a									
+4	<b>Bahrain</b>	d									
		a									
+4	<b>Dubai</b>	d									
		a									
+5	<b>Karachi</b>	d									
		a									
+5½	<b>Delhi</b>	d	Sa	Sa							
		a	0400	0400							
+5½	<b>Bombay</b>	d									
		a									
		d	AI	AI							
		a	408	308							
+5½	<b>Calcutta</b>	d									
		a									
+5½	<b>Madras</b>	d	B	0815							
		a	0720								

Pegasus Reef Hotel, Colombo  
A BOAC Associate Hotel

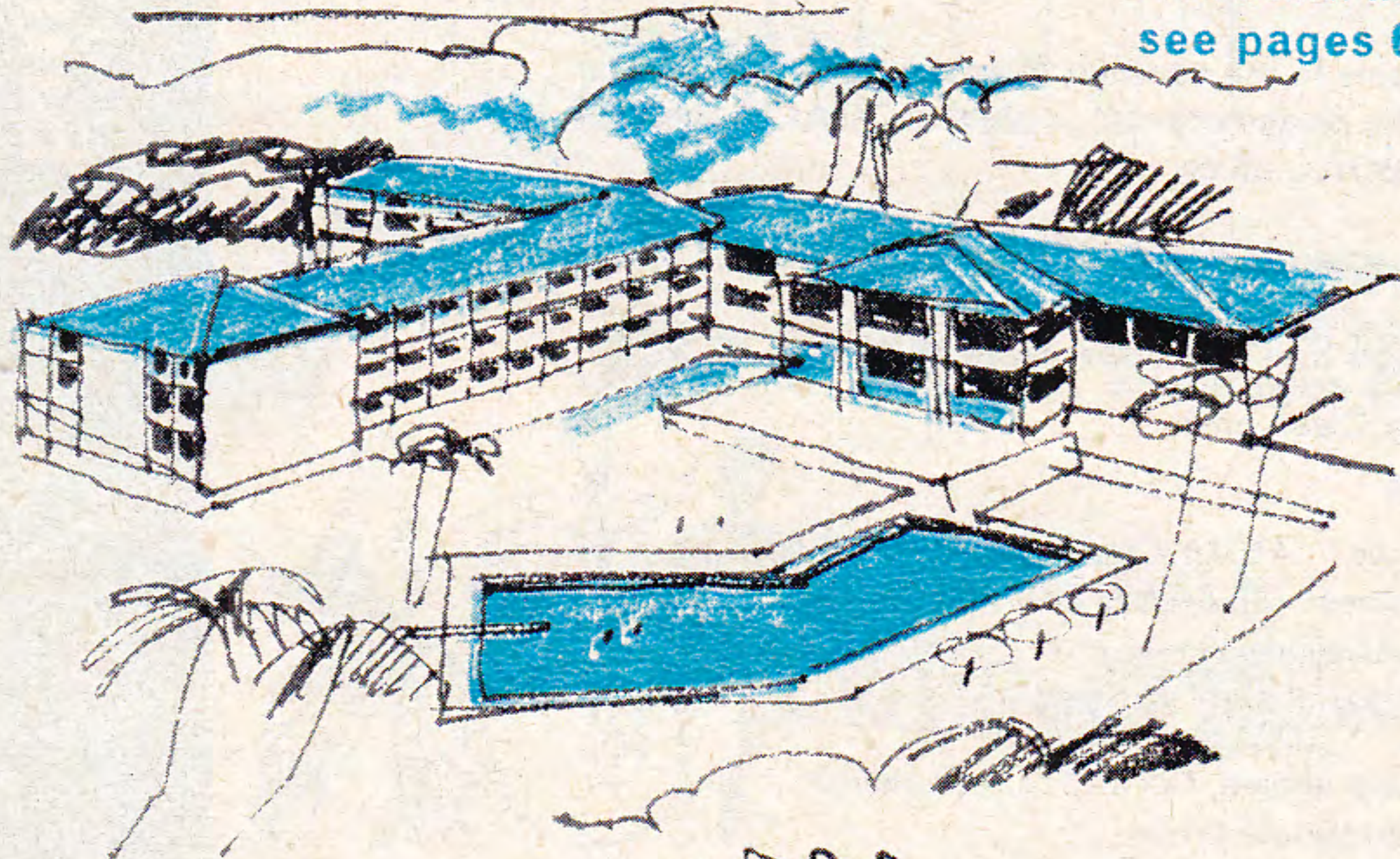

For services to the Far East,  
Australia and New Zealand  
see pages 62-69

GF services are operated by BOAC for Gulf Aviation

Traffic restrictions apply to the carriage of passengers over certain sectors. For full details please consult your local BOAC Appointed Travel Agent or any BOAC office

Signs and Symbols

★ Timings at London one hour later from 19 March

B Breakfast M Meal

BA BOAC AI Air-India QF Qantas Airways  
ME Middle East Airlines AE Air Ceylon GF Gulf Aviation,  
IR Iran Air ML Malaysia-Singapore Airlines

In addition to the meals shown, tea and refreshments are also served at appropriate times



All flights  
First Class and  
Economy Class

Hours + - Gmt	Flight	Fri				Sat								
		707	747	VC10	Trident	707	707	VC10	VC10	707	707	707	707	
		QF 758	QF 738	BA 790	AE 322	AI 110	IR 726	BA 762	BA 202	BA 322	ME 202	ML 782	AI 130	ME 424
Gmt	<b>London Airport Terminal 3 ★</b>													
+1	<b>Amsterdam</b>	d 1530	d 1730	d 1900	d ..	d 0930	d 0945	d 1015	d 1030	d 1100	d 1130	d 1210	d 1215	d ..
+1	<b>Paris</b>	d 1735	d ..	d ..	d ..	d ..	d ..	d ..	d ..	d ..	d ..	d ..	d 1420	d ..
+1	<b>Frankfurt-on-Main</b>	d 1820	d ..	d ..	d ..	d ..	d ..	d ..	d ..	d ..	d ..	d ..	d 1505	d ..
+1	<b>Geneva</b>	d ..	d ..	d M	d ..	d 1150	d 1205	d M	d 1255	d ..	d ..	d ..	d ..	d ..
+1	<b>Vienna</b>	d ..	d ..	d ..	d ..	d 1235	d 1250	d ..	d 1340	d ..	d ..	d ..	d ..	d ..
+1	<b>Rome</b>	d 2000	d ..	d ..	d ..	d ..	d 1340	d ..	d ..	d ..	d ..	d ..	d 1600	d ..
+1	<b>Cairo</b>	d 2045	d ..	d Sa	d ..	d ..	d 1430	d ..	d ..	d ..	d ..	d ..	d 1645	d ..
+2	<b>Beirut</b>	d ..	d ..	d 0135	d ..	d ..	d ..	d ..	d ..	d ..	d ..	d ..	d ..	d ..
		d ..	d ..	d 0220	d ..	d ..	d ..	d ..	d ..	d ..	d ..	d ..	d ..	d ..
	<b>Istanbul</b>	d ..	d ..	d ..	d ..	d ..	d ..	d 1645	d ..	d ..	d ..	d 1800	d ..	d ..
+2	<b>Tel Aviv</b>	d ..	d ..	d ..	d ..	d ..	d ..	d ..	d ..	d ..	d ..	d ME	d 2000	d ..
+3	<b>Baghdad</b>	d ..	d ..	d ..	d ..	d ..	d ..	d ..	d ..	d ..	d ..	d 434	d ..	d ..
+3	<b>Kuwait</b>	d ..	d ..	d ..	d ..	d ..	d ..	d ..	d ..	d ..	d ..	d ..	d ..	d ..
+3½	<b>Teheran</b>	d Sa	d ..	d ..	d M	d ..	d ..	d ..	d ..	d ..	d ..	d ..	d Su	d ..
+4	<b>Bahrain</b>	d 0335	d Sa	d B	d ..	d ..	d ..	d ..	d ..	d ..	d ..	d ..	d 0020	d ..
		d 0435	d 0540	d ..	d ..	d ..	d ..	d ..	d ..	d ..	d ..	d ..	d 0105	d ..
+4	<b>Doha</b>	d ..	d ..	d ..	d ..	d ..	d ..	d ..	d ..	d ..	d ..	d ..	d Su	d ..
+4	<b>Abu Dhabi</b>	d ..	d ..	d ..	d ..	d ..	d ..	d ..	d ..	d ..	d ..	d ..	d 0040	d ..
+4	<b>Dubai</b>	d ..	d ..	d ..	d ..	d ..	d ..	d ..	d ..	d ..	d ..	d ..	d 0040	d ..
+5	<b>Karachi</b>	d ..	d ..	d Sa	d ..	d ..	d ..	d ..	d ..	d ..	d ..	d ..	d ..	d ..
+5½	<b>Delhi</b>	d 0945	d ..	d ..	d ..	d ..	d ..	d ..	d ..	d ..	d ..	d ..	d 0725	d ..
		d ..	d ..	d ..	d ..	d ..	d ..	d ..	d ..	d ..	d ..	d ..	d 0815	d ..
+5½	<b>Bombay</b>	d ..	d ..	d 1105	d Su	d ..	d ..	d ..	d ..	d ..	d ..	d ..	d B	d ..
		d ..	d ..	d 1150	d 0420	d ..	d ..	d ..	d ..	d ..	d ..	d ..	d 1000	d ..
+5½	<b>Madras</b>	d ..	d ..	d M	d ..	d ..	d ..	d ..	d ..	d ..	d ..	d ..	d ..	d ..
+5½	<b>Colombo</b>	d ..	d ..	d 1400	d 1305	d ..	d ..	d ..	d ..	d ..	d ..	d ..	d ..	d ..



For services to the Far East,  
Australia and New Zealand  
see pages 62-69

All flights  
First Class and  
Economy Class,  
except QF740

Hours + - Gmt	Flight	Sat				Sun				
		747	VC10	707	VC10	Trident	707	747	707	VC10
		BA 802	BA 722	QF 740	GF 004	AE 324	SV 782	AI 112	IR 732	BA 764
Gmt	<b>London Airport Terminal 3 ★</b>									
+1	<b>Paris</b>	d 1430	d 1515	d 1730	d 1900	d ..	d 0900	d 0930	d 0945	d 1015
+1	<b>Frankfurt-on-Main</b>	d ..	d ..	d 1955	d ..	d ..	d ..	d 1150	d 1340	d ..
+1	<b>Zurich</b>	d M	d ..	d 2040	d ..	d ..	d ..	d 1235	d 1445	d ..
+1	<b>Rome</b>	d ..	d 1745	d ..	d ..	d ..	d ..	d M	d ..	d M
+2	<b>Beirut</b>	d ..	d 1830	d ..	d ..	d ..	d ..	d ..	d ..	d ..
		d ..	d M	d 2215	d ..	d ..	d 1215	d 1410	d ..	d ..
		d ..	d M	d 2300	d ..	d ..	d 1300	d 1515	d ..	d ..
+3½	<b>Teheran</b>	d 2055	d ..	d ..	d ..	d ..	d ..	d 1905	d ..	d 1645
+3	<b>Jeddah</b>	d 2155	d ..	d ..	d ..	d ..	d ..	d 2010	d ..	d 1730
+3	<b>Riyadh</b>	d M	d ..	d ..	d ..	d ..	d ..	d ..	d ..	d ..
+3	<b>Bahrain</b>	d Su	d ..	d ..	d ..	d ..	d ..	d ..	d ..	d ..
+4	<b>Dhahran</b>	d 0135	d ..	d ..	d ..	d ..	d ..	d ..	d ..	d 2200
+4	<b>Abu Dhabi</b>	d 0235	d ..	d ..	d ..	d ..	d ..	d ..	d ..	d ..
+4	<b>Dubai</b>	d ..	d ..	d ..	d ..	d ..	d 1925	d ..	d ..	d M
+5	<b>Karachi</b>	d ..	d ..	d ..	d ..	d ..	d 2030	d ..	d ..	d ..
+5½	<b>Delhi</b>	d B	d ..	d ..	d ..	d ..	d 2145	d ..	d ..	d ..
+5½	<b>Bombay</b>	d ..	d ..	d Su	d Su	d ..	d 2215	d ..	d ..	d ..
		d ..	d ..	d 0655	d 0525	d ..	d ..	d ..	d ..	d 2155
		d ..	d ..	d ..	d 0610	d ..	d ..	d ..	d ..	d 2240
+5½	<b>Calcutta</b>	d ..	d ..	d ..	d ..	d ..	d 2300	d M	d ..	d ..
+5½	<b>Madras</b>	d M	d ..	d ..	d 0705	d ..	d ..	d ..	d ..	d 2335
+5½	<b>Colombo</b>	d ..	d ..	d ..	d ..	d ..	d ..	d ..	d ..	d Mo
		d ..	d ..	d ..	d ..	d ..	d ..	d ..	d ..	d 0020
	<b>Delhi</b>	d 0745	d ..	d ..	d ..	d ..	d ..	d ..	d ..	d ..
	<b>Bombay</b>	d ..	d B	d ..	d ..	d ..	d ..	d 0745	d ..	d 0415
		d ..	d ..	d ..	d ..	d ..	d ..	d AI	d ..	d ..
	<b>Calcutta</b>	d ..	d ..	d ..	d ..	d ..	d ..	d 412	d ..	d ..
	<b>Madras</b>	d ..	d 0920	d ..	d ..	d ..	d ..	d ..	d 1200	d ..
	<b>Colombo</b>	d ..	d ..	d ..	d ..	d ..	d Su	d 1335	d ..	d ..
		d ..	d ..	d ..	d ..	d ..	d 1550	d ..	d ..	d ..
		d ..	d ..	d ..	d ..	d ..	d 1655	d ..	d ..	d ..

▲ A film and a choice of seven audio  
programmes available (hire charge \$2.50)

GF services are operated by BOAC for Gulf Aviation  
Traffic restrictions apply to the carriage of passengers over certain  
sectors. For full details please consult your local BOAC Appointed  
Travel Agent or any BOAC office

**Signs and Symbols**  
★ Timings at London one hour later from 19 March  
Ø Operates Economy Class only  
B Breakfast M Meal  
BA BOAC AI Air-India AE Air Ceylon GF Gulf Aviation  
ME Middle East Airlines QF Qantas Airways IR Iran Air  
ML Malaysia-Singapore Airlines SV Saudi Arabian Airlines

In addition to the meals shown, tea and refreshments  
are also served at appropriate times



All flights  
First Class and  
Economy Class

Hours + - Gmt	Flight	AI	BA	ME	BA	QF	QF	BA	AI	BA	ME
	<b>London Airport</b>	812	924	202	724	762	742	788	512	053	424
	Terminal 3 ★	d	..	..	..	..	..	..	..	..	..
+1	Paris	d	1030	1130	1515	1530	1730	2015	1900	2045	..
		a	..	..	..	..	..	..	2105	..	..
		d	..	..	..	..	..	..	2145	..	..
+1	Frankfurt-on-Main	d	1255	..	..	..	..	..	..	..	..
		a	1340	..	..	..	..	..	..	..	..
+1	Zurich	d	..	..	1745	..	..	..	..	..	..
		a	..	..	1830	..	..	..	..	..	..
+1	Rome	d	1525	..	..	1845	..	..	..	..	..
		a	1610	..	M	1930	..	M	M	M	..
+2	Athens	d	..	..	..	..	2310	..	..	..	..
		a	..	..	..	..	Mo	..	..	..	..
		d	..	..	..	..	0010	..	Mo	..	..
+3	Moscow	d	..	..	..	..	..	..	0320	..	..
		a	M	..	..	..	..	..	0410	Mo	..
+2	Cairo	d	..	..	..	..	..	..	..	0320	..
+2	Tel Aviv	d	..	..	2310	..	..	..	..	..	..
		a	..	..	2355	..	..	..	..	..	..
+2	Beirut	d	..	1800	..	..	..	..	..	..	..
		a	..	ME	..	..	..	..	..	..	..
		d	..	426	1930	..	..	..	B	..	2000
+3	Dhahran	d	..	..	2250	..	..	..	..	..	..
		a	..	..	2335	..	..	..	..	..	..
+3	Kuwait	d	..	..	..	..	..	Mo	0505	..	..
		a	..	..	..	..	..	0550	..	..	..
+3½	Teheran	d	2030	..	Mo	Mo	..	..	..	..	..
		a	..	..	0425	0230	..	..	..	..	..
		d	..	..	0510	0330	..	..	..	..	..
+4	Bahrain	d	2220	..	..	..	0540	..	..	..	..
		a	2250	..	Mo	..	..	..	..	..	..
+4	Doha	d	..	0105	B	..	..	B	M	..	Mo
+4	Abu Dhabi	d	..	..	..	..	..	..	..	..	0045
		a	..	..	..	..	..	..	..	..	0130
+4	Dubai	d	2345	..	..	..	..	..	..	..	0200
		a	Mo	..	..	..	..	..	..	..	..
+5	Karachi	d	0015	Mo	..	..	..	..	..	..	..
		a	..	0240	..	..	..	..	..	..	..
		d	..	0325	..	..	..	..	..	..	..
+5½	Delhi	d	..	..	1020	0840	..	..	1425	..	..
		a	..	..	..	..	..	..	1515	..	..
+5½	Bombay	d	0405	B	..	..	..	1140	1700	..	..
		a	..	..	..	..	..	1225	..	..	..
+5½	Calcutta	d	..	0640	..	..	..	M	..	..	..
+5½	Colombo	d	..	..	..	..	..	1435	..	..	..
		a	..	..	..	..	..	..	..	..	..

For services to the Far East,  
Australia and New Zealand  
see pages 62-69

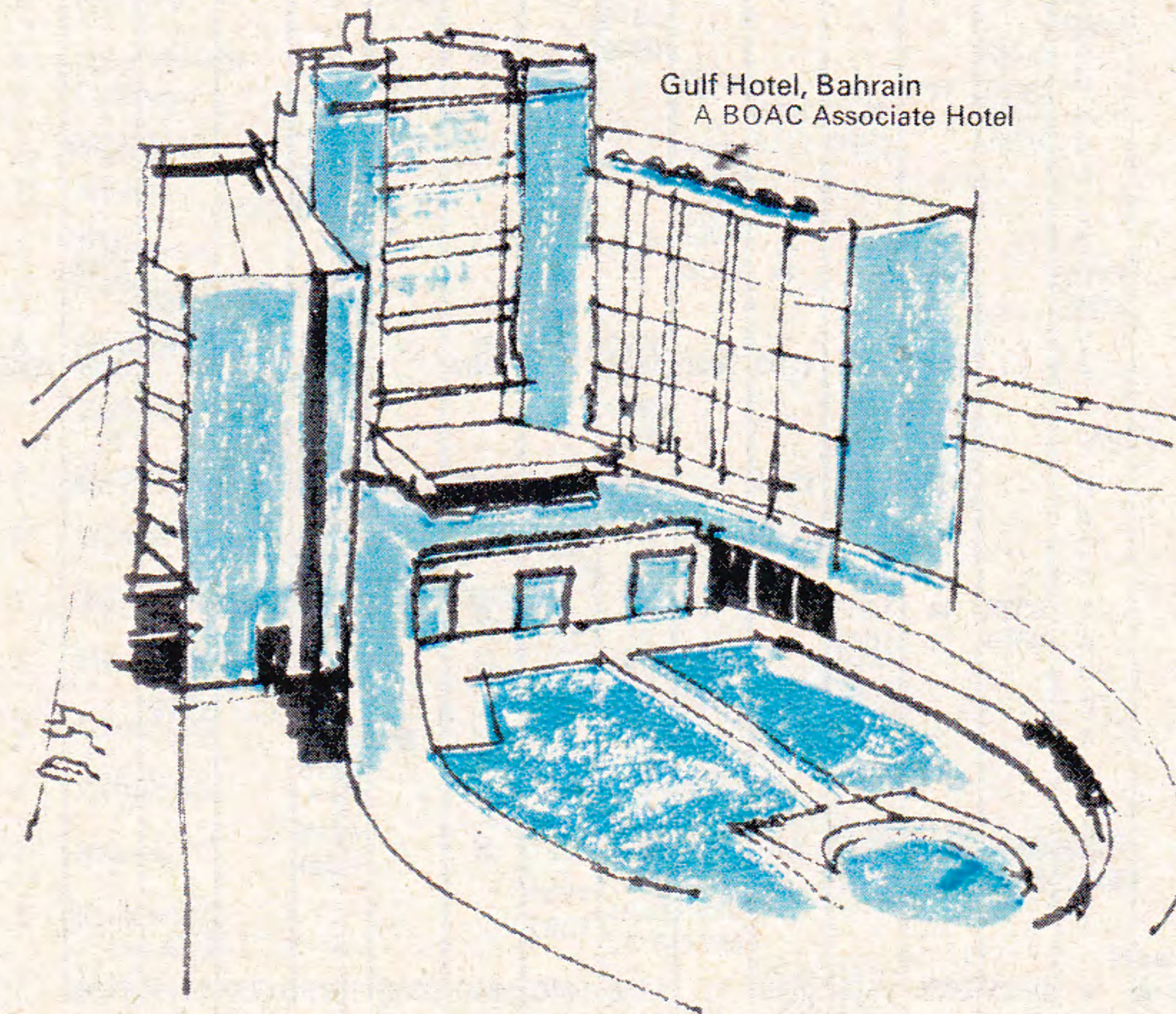

Traffic restrictions apply to the carriage of passengers over certain sectors. For full details please consult your local BOAC Appointed Travel Agent or any BOAC office

Signs and Symbols

★ Timings at London one hour later from 19 March

B Breakfast M Meal

BA BOAC AI Air-India QF Qantas Airways  
ME Middle East Airlines

In addition to the meals shown, tea and refreshments are also served at appropriate times



All flights  
First Class and  
Economy Class

		Mon					Tue									
		707	VC10	707	VC10	707	707	707	VC10	VC10	707	747	707	707	CV990	
Hours + - Gmt	Flight	ML 787A	BA 725	QF 743	BA 765	ME 427	ME 425	IR 731	BA 713	BA 042	AI 103	BA 803	QF 731	ME 447	ME 439	
+5½	Calcutta	d	..	..	..	..	..	..	2325	..	..	..	..	..	..	
+5½	Bombay	d	0010	..	0715	..	..	..	M	0100	..	..	..	..	..	
+5½	Delhi	d	0150	0350	..	..	..	..	Tu	..	..	..	..	..	..	
+5	Karachi	d	..	..	B	..	..	..	0220	..	..	..	..	..	..	
		d	..	..	..	..	..	..	0305	..	..	..	..	..	..	
+4	Dubai	d	..	..	0840	..	..	..	..	..	..	..	..	..	..	
		d	..	..	0925	..	..	..	..	..	..	..	..	..	..	
+4	Abu Dhabi	d	..	..	..	0745	..	..	..	..	..	..	..	0840	..	
		d	..	..	..	0815	..	..	..	..	..	..	..	..	..	
+4	Doha	d	..	..	..	0730	..	..	..	..	..	..	..	..	..	
+4	Bahrain	d	0210	0620	1025	..	..	..	..	..	..	..	..	..	..	
		d	0255	0720	1115	..	..	..	..	..	..	0355	0750	..	..	
+3½	Teheran	d	..	..	..	..	..	1234	..	0325	..	..	..	..	..	
		d	..	..	..	..	..	..	..	0410	0355	..	..	..	..	
+3	Dhahran	d	..	..	..	0700	..	..	..	..	..	..	0710	..	..	
		d	..	..	M	0750	..	..	..	..	..	..	0750	..	..	
+2	Damascus	d	..	..	..	..	..	..	..	..	..	0435	..	..	..	
		d	..	..	..	..	..	..	..	..	..	0520	..	..	..	
+2	Beirut	a	0420	1200	0920	1000	..	0500	..	B	..	..	0920	0945	..	
		Flight	..	..	..	ME 201	..	..	..	..	..	..	ME 201	..	..	
+2	Tel Aviv	d	0505	1245	..	1100	..	0545	..	..	..	..	1100	..	..	
		d	..	..	..	..	..	..	..	..	0540	..	..	..	..	
+2	Cairo	d	..	..	..	..	..	..	0250	..	0655	..	..	..	..	
+1	Rome	d	0535	B	1005	M	..	B	..	..	B	..	..	..	..	
		d	0620	1045	..	..	..	..	..	..	..	..	..	..	..	
+1	Vienna	d	..	..	..	..	..	..	..	..	..	0815	..	..	..	
		d	..	..	..	..	..	..	..	..	..	0900	..	..	..	
+1	Geneva	d	..	..	..	..	..	..	B	0725	..	..	..	..	..	
		d	..	..	..	..	..	..	..	0810	..	..	..	..	..	
+1	Frankfurt- on-Main	a	0815	1230	..	..	..	..	..	0915	..	..	..	..	..	
+1	Paris	d	0900	1315	..	..	..	..	..	1030	..	..	..	..	..	
		d	..	..	..	..	..	..	..	..	..	..	..	..	..	
Gmt	London Airport Terminal 3 ★	a	0735	0925	1345	1550	..	1400	1650	0850	0555	1055	0950	1115	1400	..

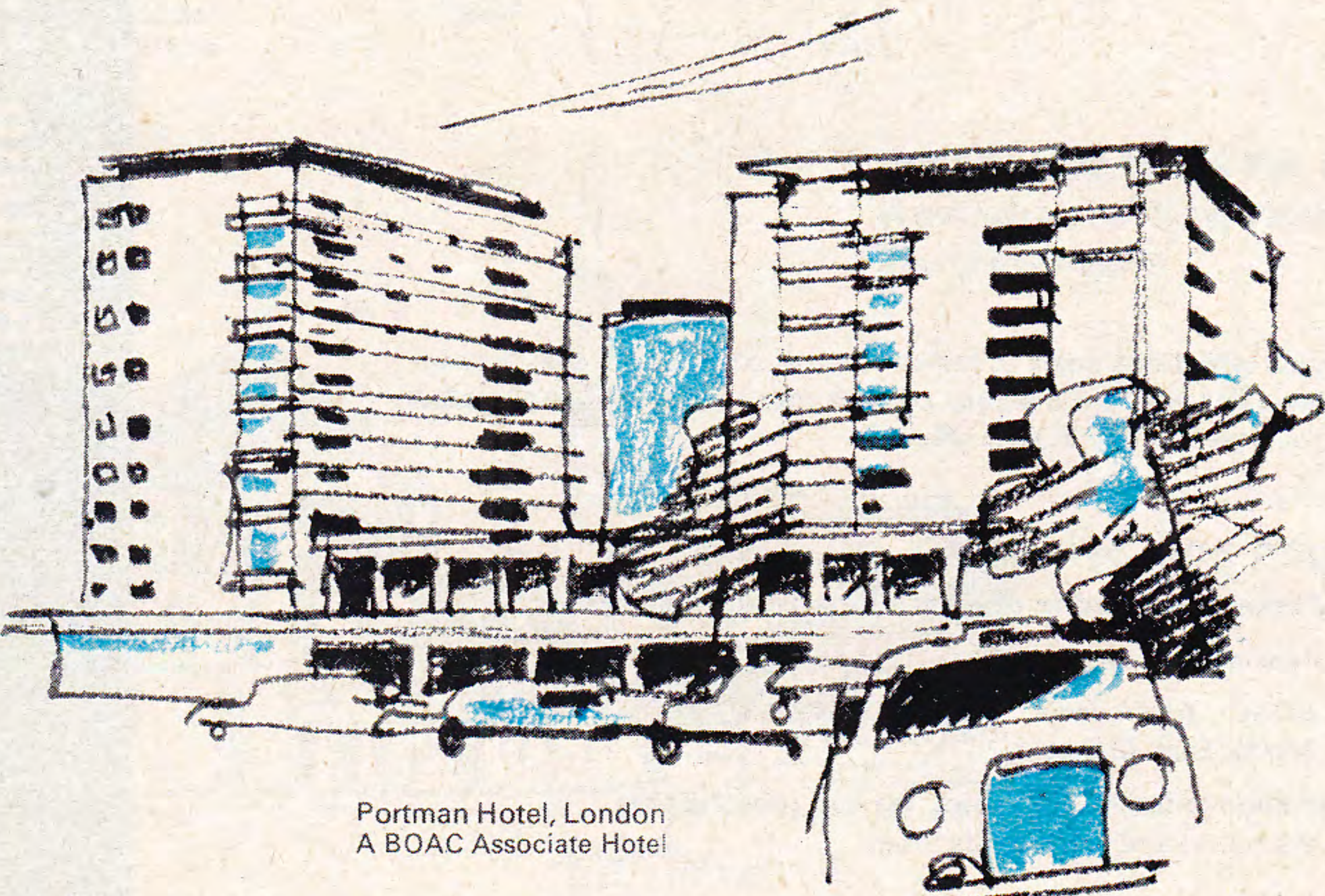

Portman Hotel, London  
A BOAC Associate Hotel

All flights  
First Class and  
Economy Class

		Tue										
		Trident	707	VC10	707	727	707	727	VC10	707	707	
Hours + - Gmt	Flight	AE 321	BA 315	GF 005	SV 783	IR 723	AI 503	IR 739	BA 789	QF 733	BA 915	
+5½	Colombo	d	0900	..	..	..	..	..	1200	2320	..	
+5½	Calcutta	d	..	..	..	..	..	..	M	..	2320	
+5½	Bombay	d	1105	..	..	..	..	..	1405	..	..	
		d	1150	..	..	..	..	0600	1450	..	..	
		d	..	..	..	..	B	0745	..	..	..	
+5½	Delhi	a	..	..	..	..	0830	..	..	..	..	
		d	..	..	..	..	..	..	..	..	We	
+5	Karachi	d	1255	..	..	..	..	..	..	..	0215	
		d	..	..	..	..	..	..	..	..	0300	
+4	Abu Dhabi	d	..	..	0930	..	..	..	..	We	..	
+4	Bahrain	d	..	1025	..	..	..	M	0305	..	..	
		d	..	1115	..	..	..	..	0405	..	..	
+3½	Teheran	d	0800	..	..	0930	..	1234	..	..	..	
+3½	Abadan	d	..	..	..	1035	..	..	..	..	..	
		d	..	..	..	1130	..	..	..	..	..	
+3	Dhahran	d	..	..	0640	..	M	..	..	..	..	
+2	Damascus	d	..	..	..	..	..	..	..	..	0445	
		d	..	..	..	..	..	..	..	..	0530	
+3	Riyadh	d	B	..	0730	..	..	..	..	..	..	
		d	..	..	0800	..	..	..	..	..	..	
+3	Jeddah	d	..	..	0920	..	..	..	..	..	..	
		d	..	..	1015	..	..	..	..	..	..	
+3	Kuwait	d	..	..	..	..	..	..	1620	..	..	
		d	..	..	..	..	..	..	1705	..	..	
+2	Beirut	d	..	1200	..	..	..	..	..	..	..	
		d	..	1245	..	..	..	..	..	..	..	
+2	Tel Aviv	d	0945	..	..	..	..	..	..	..	..	
		d	1030	..	..	..	..	..	..	..	..	
+2	Istanbul	d	..	..	..	..	..	1350	..	..	..	
		d	..	..	..	..	..	1430	..	..	..	
+3	Moscow	d	..	..	..	..	1415	..	..	..	..	
		d	..	..	..	..	1505	..	..	..	..	
+2	Athens	d	..	..	..	1330	..	..	..	..	..	
		d	..	..	..	1415	..	..	..	..	..	
+1	Rome	d	M	..	1300	..	M	1545	M	0650	0800	
		d	..	..	1350	..	..	1630	..	0735	0845	
+1	Frankfurt- on-Main	d	..	..	1530	1600	..	..	..	..	..	
+1	Paris	d	..	..	1615	1700	..	..	..	..	..	
		d	..	..	..	..	1645	1810	..	..	..	
		d	..	..	..	..	1735	1855	..	..	..	
Gmt	London Airport Terminal 3 ★	a	..	1330	1550	1635	1720	1740	1850	2050	0900	1000

GF services are operated by BOAC for Gulf Aviation

Traffic restrictions apply to the carriage of passengers over certain sectors. For full details please consult your local BOAC Appointed Travel Agent or any BOAC office

### Signs and Symbols

★ Timings at London one hour later from 19 March

B Breakfast M Meal

\* Joining passengers only

BA BOAC AI Air-India QF Qantas Airways GF Gulf Aviation  
ME Middle East Airlines IR Iran Air ML Malaysia-Singapore Airlines  
SV Saudi Arabian Airlines AE Air Ceylon  
CV990 Convair 990

In addition to the meals shown, tea and refreshments are also served at appropriate times



All flights  
First Class and  
Economy Class

		Tu	Wed	Th
		707	707	707
		AI	AI	AI
Hours + - Gmt	Flight	803	305	783A
+5½	Madras	d	..	..
+5½	Delhi	d	..	..
+5½	Bombay	a	..	..
		707	VC10	707
		AI	BA	AI
	Flight	105	715	107
		707	VC10	707
		AI	BA	AI
		1830	0415	0100
		M	..	..
+4	Dubai	a	..	..
+4	Doha	d	..	..
+4	Bahrain	d	..	..
+3½	Teheran	a	..	..
+3	Dhahran	a	..	..
+3	Kuwait	a	..	..
+2	Beirut	a	..	..
		707	VC10	707
		AI	BA	AI
	Flight	201	715	747
		707	VC10	707
		AI	BA	AI
		1950	0840	0800
		M	B	..
+2	Tel Aviv	a	..	..
+2	Istanbul	a	..	..
+1	Rome	a	..	..
+1	Zurich	a	..	..
+1	Geneva	a	..	..
+1	Frankfurt-on-Main	a	..	..
+1	Paris	a	..	..
Gmt	London Airport	a	..	..
	Terminal 3 ★	..	..	..



All flights  
First Class and  
Economy Class

		Thu
		VC10
		747
		707
		707
		707
		VC10
		VC10
		707
		707
		VC10
Hours + - Gmt	Flight	717
+5½	Delhi	d
+5½	Bombay	d
+5	Karachi	d
+4	Dubai	d
+4	Abu Dhabi	a
+4	Doha	a
+4	Bahrain	a
+3½	Teheran	a
+3	Dhahran	a
+3	Jeddah	a
+2	Beirut	a
		707
		BA
	Flight	0420
+2	Tel Aviv	a
+2	Istanbul	a
+1	Rome	a
+1	Frankfurt-on-Main	a
Gmt	London Airport	a
	Terminal 3 ★	..

GF services are operated by BOAC for Gulf Aviation

Traffic restrictions apply to the carriage of passengers over certain sectors. For full details please consult your local BOAC Appointed Travel Agent or any BOAC office

### Signs and Symbols

★ Timings at London one hour later from 19 March

B Breakfast M Meal  
\* Joining passengers only

BA BOAC AI Air-India IR Iran Air GF Gulf Aviation  
ME Middle East Airlines QF Qantas Airways  
ML Malaysia-Singapore Airlines

CV990 Convair 990

In addition to the meals shown, tea and refreshments are also served at appropriate times



All flights  
First Class and  
Economy Class

		Thu			Fri									
		707	VC10	Trident	707	707	707	VC10	VC10	707	707	747	707	
Hours + - Gmt	Flight	AI	BA	AE	IR	AI	AI	BA	BA	BA	QF	QF	BA	
+5½	Colombo	d	1015	1200	..	..	..	..	..	..	..	..	..	
+5½	Calcutta	d	..	..	..	..	2045	..	0015	..	..	..	..	
+5½	Madras	a	M	1305	..	..	..	..	..	..	..	..	..	
+5½	Bombay	a	1220	..	..	..	2315	..	..	..	..	..	..	
Flight		d	0600	1305	..	..	1600	0100	..	..	..	..	..	
			B	..	..	..	..	..	..	..	..	..	..	
+5½	Delhi	a	0745	..	..	..	..	..	..	..	..	..	..	
+5	Karachi	a	0830	..	..	..	..	..	..	0245	0305	..	..	
+4	Dubai	a	..	..	..	..	..	..	..	0310	..	..	..	
+4	Bahrain	a	M	M	..	..	..	..	..	0355	..	..	..	
+4	Teheran	a	..	..	..	..	..	..	..	..	..	..	..	
+3½	Kuwait	a	..	..	..	..	..	..	..	..	..	..	..	
+3	Moscow	a	1415	1435	1234	..	..	0435	..	..	0505	0705	..	
+3	Beirut	a	1505	1520	..	..	..	..	..	..	0605	..	0800	
+2	Cairo	a	..	..	..	..	..	..	..	B†	..	..	..	
+2	Athens	a	..	..	..	..	..	..	..	..	..	..	..	
+2	Rome	a	..	..	..	..	..	..	..	..	..	..	..	
+1	Zurich	a	..	..	..	..	..	..	..	..	..	..	..	
+1	Vienna	a	..	..	..	..	..	..	..	..	..	..	..	
+1	Frankfurt-on-Main	a	1620	..	..	..	..	..	..	..	..	..	..	
+1	Paris	a	1715	..	..	..	..	..	..	..	..	..	..	
+1	Amsterdam	a	..	..	..	..	..	..	..	..	..	..	..	
Gmt	London Airport Terminal 3★	a	1740	1905	..	1950	..	1055	0900	1025	1035	1150	1205	1250

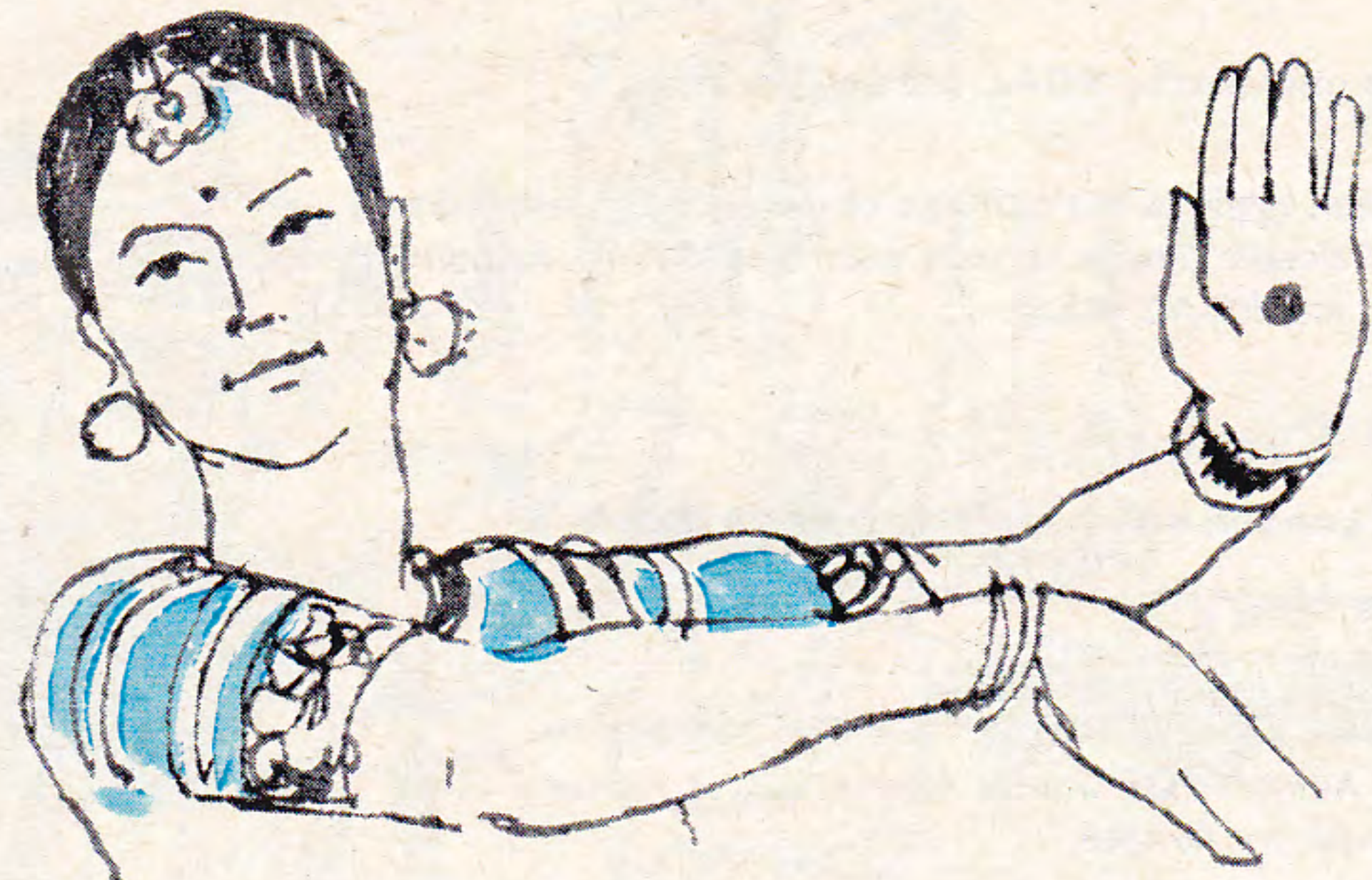

All flights  
First Class and  
Economy Class

		Fri									
		707	VC10	707	VC10	Trident	707	VC10	707	747	707
Hours + - Gmt	Flight	ME	BA	ME	GF	AE	IR	BA	AI	AI	
+5½	Colombo	d	..	..	..	1435	..	..	..	..	
+5½	Calcutta	d	..	..	..	..	..	2305	..	..	
+5½	Madras	a	..	..	..	1540	..	..	..	..	
+5½	Delhi	d	..	..	..	..	..	..	..	1810	
+5½	Bombay	a	..	..	..	..	..	..	..	1950	
Flight		d	0715	..	..	..	..	M	2115	0100	
+5½	Delhi	a	..	..	..	..	..	..	2300	..	
+4	Dubai	d	..	..	..	..	..	..	2359	..	
+4	Abu Dhabi	d	..	..	0930	..	..	..	..	..	
+4	Doha	a	B	0900	..	..	..	..	..	..	
+4	Bahrain	a	..	0940	1025	..	..	..	..	..	
+4	Teheran	a	..	1040	1110	..	..	..	..	..	
+3½	Kuwait	a	..	0915	..	..	..	..	..	..	
+3	Moscow	a	..	1000	..	..	..	..	..	..	
+3	Beirut	a	..	..	..	..	..	..	..	..	
+2	Istanbul	a	..	..	..	..	..	..	..	..	
+2	Rome	a	..	..	..	..	..	..	..	..	
+1	Geneva	a	..	..	..	..	..	..	..	..	
+1	Frankfurt-on-Main	a	..	..	..	..	..	..	..	..	
+1	Paris	a	..	..	..	..	..	..	..	..	
Gmt	London Airport Terminal 3★	a	1400	1425	..	1550	..	1920	0700	1055	1000

GF services are operated by BOAC for Gulf Aviation

Traffic restrictions apply to the carriage of passengers over certain sectors. For full details please consult your local BOAC Appointed Travel Agent or any BOAC office

### Signs and Symbols

★ Timings at London one hour later from 19 March

B Breakfast M Meal

\* Joining passengers only † Disembarking passengers only

BA BOAC IR Iran Air AI Air-India AE Air Ceylon  
GF Gulf Aviation QF Qantas Airways ME Middle East Airlines

In addition to the meals shown, tea and refreshments are also served at appropriate times



All flights  
First Class and  
Economy Class,  
except QF739

Hours + - Gmt	Flight	BA 921	ML 785A	BA 811	QF 739	BA 321	ME 447	ME 439	BA 211	BA 781	IR 741	AE 321
+5½	Colombo	d	..	..	..	..	..	..	..	..	..	0900
+5½	Delhi	d	..	0055	..	..	..	..	..	..	..	1105
+5½	Bombay	d	..	..	..	..	..	..	..	..	..	1150
+5	Karachi	d	0145	..	..	..	..	..	0715	..	..	1255
+4	Dubai	a	..	..	..	..	..	..	0810	B	..	..
+4	Abu Dhabi	a	..	..	..	..	..	0840	0855	B	..	..
+4	Bahrain	a	..	..	..	..	..	..	..	0845	..	..
+4	Bahrain	a	..	0210	..	..	..	..	..	0930	..	..
+3½	Teheran	a	..	0255	0455	..	0750	..	..	1025	..	..
+3	Dhahran	a	B	0345	..	0800	..	..	..	1115	M	1234
+2	Beirut	a	..	0445	..	B	0920	0945	..	1200	..	..
								ME 201				
+2	Tel Aviv	d	..	0610	..	..	..	1100	..	1245	..	..
+2	Cairo	a	..	..	..	0945	..	..	..	..	..	..
+2	Cairo	a	..	..	..	1030	..	..	..	..	..	..
+3	Moscow	a	..	..	B	..	..	..	1105	..	..	..
+3	Moscow	a	..	..	..	..	..	..	1150	..	..	..
+1	Rome	a	0530	0535	0740	M	..	..	..	..	1535	..
+1	Rome	a	0615	0620	0825	..	..	..	..	M	1625	..
+1	Frankfurt-on-Main	a	..	0915	1010	..	..	..	..	..	..	..
Gmt	London Airport Terminal 3 ★	a	0730	0735	1040	1125	1330	..	1400	1455	1550	1705



All flights  
First Class and  
Economy Class,  
except AI315

Hours + - Gmt	Flight	VC10 BA 723	707 AI 315	707 AI 415	707 BA 923	747 QF 741	707 QF 761	707 BA 323	707 SV 785	707 ME 425	VC10 GF 003	
+5½	Calcutta	d	2235	2045	..	..	..	..	..	..	..	
+5½	Madras	d	..	..	2210	..	..	..	..	..	..	
+5½	Delhi	d	M	..	..	0205	..	0135	..	..	..	
+5½	Bombay	a	..	2315	2350	..	..	..	..	..	..	
					AI 115	AI 115						
					Su 0100	Su 0100						
+4	Dubai	d	..	..	..	..	..	..	..	0745	..	
+4	Abu Dhabi	a	..	..	..	..	..	..	..	0815	..	
+4	Bahrain	a	..	..	..	..	..	..	..	0900	0930	
+4	Bahrain	a	..	..	..	..	..	..	..	1025	1115	
+3½	Teheran	a	Su 0215	..	..	..	0445	..	..	..	..	
+3	Dhahran	d	0305	..	..	..	0435	0800	..	..	..	
+3	Dhahran	d	..	..	..	..	..	0640	..	..	..	
+3	Riyadh	a	..	..	..	..	..	0730	..	..	..	
+3	Jeddah	a	B	..	..	..	..	0800	..	..	..	
+2	Tel Aviv	a	..	..	..	..	..	0920	..	..	..	
+2	Beirut	a	..	..	..	..	0945	1030	..	..	..	
+2	Beirut	a	..	..	0435	..	..	..	1000	1200	..	
									ME 201			
+2	Cairo	d	..	..	0520	..	..	..	1100	1245	..	
+2	Cairo	d	..	0405	0405	..	..	..	..	..	..	
+2	Athens	a	..	0450	0450	B	..	0645	..	..	..	
+1	Rome	a	..	B	B	..	0730	..	..	..	..	
+1	Rome	a	..	0705	0705	0745	0730	..	1300	..	..	
+1	Rome	d	..	0800	0800	0830	0830	..	1350	..	..	
+1	Geneva	a	..	B* 0915	B* 0915	..	..	..	..	..	..	
+1	Zurich	d	..	1000	1000	..	..	..	..	..	..	
+1	Zurich	a	0605	..	..	..	..	..	..	..	..	
+1	Amsterdam	d	0650	..	..	..	..	..	..	..	..	
+1	Amsterdam	a	B	..	..	..	0950	..	..	..	..	
Gmt	London Airport Terminal 3 ★	a	0720	1025	1025	0945	0955	1035	1330	1515	1400	1550

GF services are operated by BOAC for Gulf Aviation

Traffic restrictions apply to the carriage of passengers over certain sectors. For full details please consult your local BOAC Appointed Travel Agent or any BOAC office

Signs and Symbols

★ Timings at London one hour later from 19 March

Ø Operates Economy Class only

B Breakfast M Meal

\* Joining passengers only

BA BOAC AI Air-India AE Air Ceylon

QF Qantas Airways ME Middle East Airlines GF Gulf Aviation

IR Iran Air SV Saudi Arabian Airlines ML Malaysia-Singapore Airlines

In addition to the meals shown, tea and refreshments are also served at appropriate times



All flights  
First Class and  
Economy Class

Hours + - Gmt	Flight	707	VC10	VC10	707	727	VC10	707	707	707	747	Trident
		ME	BA	BA	AI	IR	AE	BA	AI	AI	AE	
+5½	Colombo	435	203	763	515	739	1115	925	815	101	323	
+5½	Calcutta	..	..	..	..	..	..	2320	..	..	1345	
+5½	Madras	..	..	..	..	..	..	M	..	..	1450	
		..	..	..	..	..	..	..	..	1350	..	
+5½	Bombay	..	..	..	..	..	..	..	..	M	..	
		..	..	..	..	..	..	..	..	1530	..	
		..	..	..	..	..	..	..	..	AI	..	
		..	..	..	..	..	..	..	..	101	..	
+5½	Delhi	..	..	0715	0600	..	..	..	1630	2115	..	
		..	..	B	0745	..	..	..	..	2300	..	
+5	Karachi	..	..	B	0830	..	..	Mo	..	2359	..	
+5		..	..	..	..	..	1405	0215	..	..	..	
+4	Dubai	..	0715	..	..	..	1450	0300	..	..	..	
+4		..	..	0840	..	..	..	..	..	..	..	
+4	Abu Dhabi	..	..	0925	..	..	..	..	..	1755	..	
+4		..	..	B	..	..	..	..	..	1825	..	
+4	Doha	..	..	1020	..	..	..	B	..	..	..	
+4		..	..	1105	..	..	..	..	..	..	..	
+4	Bahrain	0730	..	..	..	..	..	..	..	1920	..	
		0800	..	..	..	..	..	..	..	1950	..	
		0850	..	..	..	..	..	..	..	..	..	
+3½	Teheran	..	..	..	..	1234	..	..	..	..	..	
+3	Kuwait	..	0820	M	M	..	..	..	..	1945	..	
		..	0905	..	..	..	..	..	..	..	..	
+2	Damascus	..	..	..	..	..	..	0445	..	..	..	
		..	..	..	..	..	..	0530	..	..	..	
+3	Baghdad	..	1010	..	..	..	..	..	..	..	..	
		..	1100	..	..	..	..	..	..	..	Mo	
+2	Beirut	0925	..	..	..	..	..	..	..	0315	..	
		..	..	..	..	..	..	..	..	0430	..	
+2	Cairo	..	..	1210	..	..	..	..	..	..	..	
		..	..	1255	..	..	..	..	..	..	..	
+2	Istanbul	..	..	..	..	1350	..	B	..	B	..	
		..	..	..	..	1430	..	..	..	..	..	
+3	Moscow	..	..	..	1415	..	..	..	..	..	..	
		..	..	..	1505	..	..	..	..	..	..	
+1	Rome	..	M	M	..	1545	1835	0800	..	..	..	
		..	..	..	..	1630	1920	0845	..	..	..	
+1	Frankfurt-on-Main	..	..	..	M	..	..	..	..	0730	..	
		..	..	..	..	..	..	..	..	0830	..	
+1	Paris	..	..	..	1645	1810	..	B*	..	0935	..	
		..	..	..	1735	1855	..	..	..	1045	..	
Gmt	London Airport	..	..	..	..	..	..	..	..	..	..	
	Terminal 3★	a	1405	1600	1740	1850	2035	1000	..	1050	..	

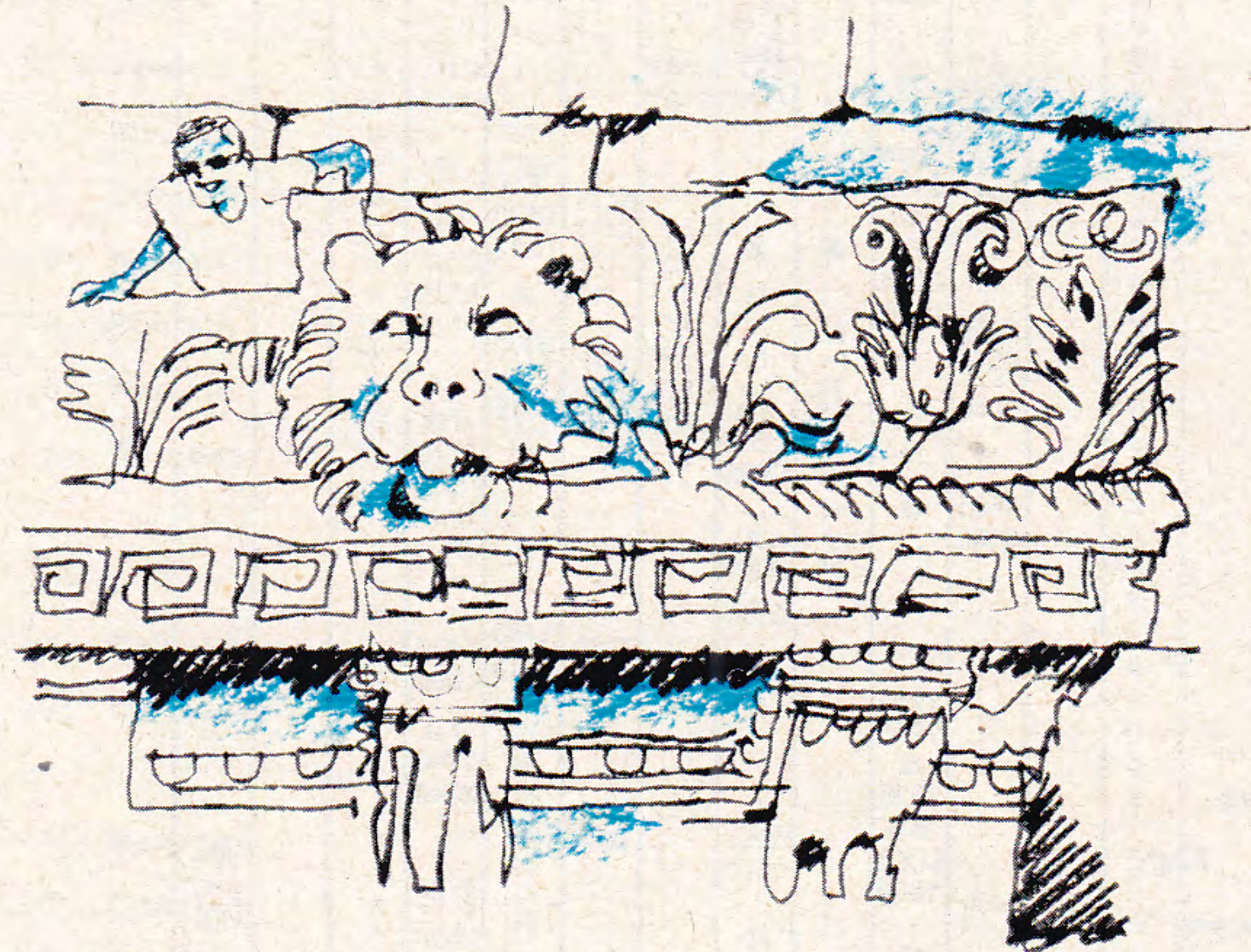
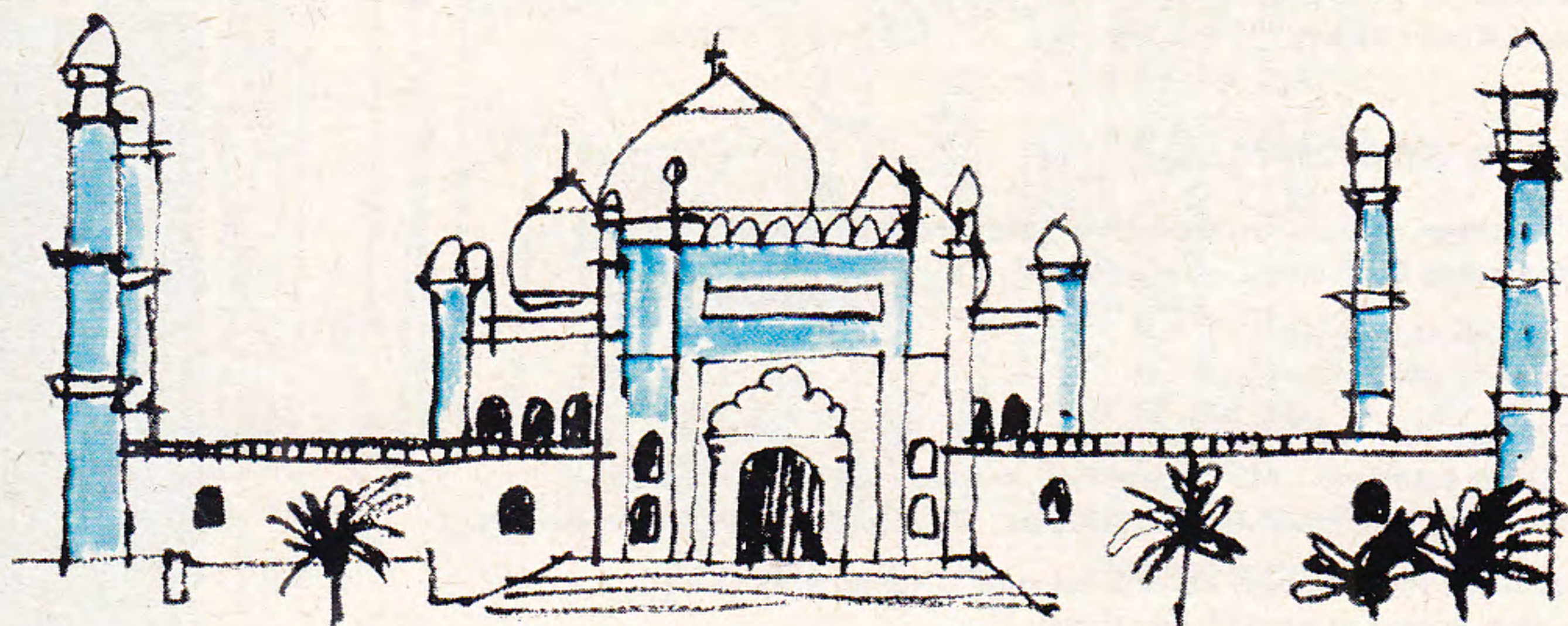

AE117 service is operated by BOAC for Air Ceylon

Traffic restrictions apply to the carriage of passengers over certain sectors. For full details please consult your local BOAC Appointed Travel Agent or any BOAC office

Signs and Symbols

★ Timings at London one hour later from 19 March

B Breakfast M Meal

\* Joining passengers only

BA BOAC AI Air-India AE Air Ceylon

IR Iran Air ME Middle East Airlines

In addition to the meals shown, tea and refreshments are also served at appropriate times



All flights  
First Class and  
Economy Class

Hours + - Gmt	Flight	737	707	737	747	707	VC10	737	707	707	707	737	737	CV880
	London Airport Terminal 3 ★	ML 204	ML 782	BA 812	BA 850	BA 712	ML 208	ML 332	QF 744	QF 273	ML 204	ML 206	CX 771	
+1	Frankfurt-on-Main			M 1440			from 1 Feb		1955					
+1	Zurich			M 1530					2030					
+1	Rome		1520	▲										
+2	Beirut		1610		▲									
+2	Cairo			M 2015					Tu 0130					
+3½	Teheran			M 0055					0215					
+4	Bahrain		2355						0705					
+5	Karachi		Tu 0040						0815					
+5½	Bombay		0505	B										
+5½	Calcutta		0550											
+5½	Colombo								1430					
+7	Bangkok								1515					
+9	Tokyo			M					Tu 1700					
+8	Hong Kong			BA 1635					2040					
+7½	Kuala Lumpur			812A 1800					2130				We 1350	
+7½	Singapore			M									We 1640	
-10	Anchorage		Tu 0815						1945				We 1420	
+9	Tokyo													
+8	Manila													
+9	Osaka													
+7	Djakarta		0910						2045					
+10	Port Moresby								2125					
+9½	Darwin								2210					
+8	Perth													
+11	Melbourne ☐													
+11	Sydney ☐													

AE118/116 is operated by BOAC for Air Ceylon

For services to Australia via North America see pages 14-15

Traffic restrictions apply to the carriage of passengers over certain sectors. For full details please consult your local BOAC Appointed Travel Agent or any BOAC office

All flights  
First Class and  
Economy Class

Hours + - Gmt	Flight	747	707	707	707	VC10	VC10	707	737	707	DC8	707
	London Airport Terminal 3 ★	AI 102	BA 860	BA 914	AE 118	BA 814	ML 310	ML 208	QF 732	TE 222	QF 275	
+1	Paris	d 0930	d 0935	d 1030	d 1445	d 1515		from 2 Feb	1730			
+1	Frankfurt-on-Main	d 1135	d 1230	d 1255	d 1340	d 1745						
+1	Zurich	d M	d M	d M	d M	d 1830						
+1	Rome	d 1415	d 1515	d 1800	d 1845	d 2030						
+3	Moscow	d 1610	d 1720	d 1830	d 1915	d 2045						
+2	Damascus	d M	d M	d 1830	d 1915	d 2130		We 0140				
+3	Kuwait	d 2135	d 2230	d M	d M	d M						
+4	Bahrain	d	d	d We	d We	d 0635						
+5	Karachi	d	d	d ▲	d 0200	d 0515						
+5½	Bombay	d We	d AI	d B	d B	d 0600						
+5½	Delhi	d 0600	d B	d B	d 0810	d 0855						
+5½	Calcutta	d B	d 0815	d 0900	d 0600	d 0645						
+5½	Colombo	d	d	d	d 0945	d B						
+6½	Rangoon	d	d	d	d AE	d 1025						
+7	Bangkok	d 1240	d 1330	d M	d 1250	d 1330						
+8	Hong Kong	d M	d 1705	d 1340	d 1820	d 1905						
+7½	Kuala Lumpur	d 1800	d	d	d 1545	d 1625						
+7½	Singapore	d M	d We	d 1715	d M	d We						
+9	Tokyo	d 2225	d 0850	d 1950	d	d						
+8	Manila	d	d	d	d	d						
+7	Djakarta	d	d	d	d	d						
+9½	Darwin	d	d	d	d	d 0200						
+8	Perth	d	d	d	d	d 0250						
+11	Brisbane ☐	d	d	d	d	d B						
+11	Melbourne ☐	d	d	d	d	d 0710						
+11	Sydney ☐	d	d	d	d	d 0825						
+12	Auckland	a										

▲ A film and a choice of seven audio programmes available (hire charge \$2.50)

★ Timings at London one hour later from 19 March

☐ Timings at Brisbane, Melbourne and Sydney one hour earlier from 27 February

For explanation of other signs and symbols see page 69



All flights  
First Class and  
Economy Class,  
except QF275

Hours + - Gmt	Flight	ML 204	ML 214	ML 206	AI 104	BA 916	BA 806	BA 850	BA 796	ML 208	ML 332	TE 708	QF 734	AE 327	Ø QF 275
	<b>London Airport Terminal 3</b> ★				0930	1030	1210	1245	1515	from 3 Feb			1730		
+1	Paris				1135										
+1	Frankfurt-on-Main				1230								1955		
+1	Zurich					1255							2040		
+1	Geneva					1340	▲								
+1	Vienna					M									
+1	Rome						M								
+2	Tel Aviv							M	M						
+2	Cairo				1855	M	M								
+3½	Teheran				1935		Th								
+4	Bahrain								Th				Th		
+5½	Bombay				M				0255				0640		
					Th				0340				0740		
					AI 304										
					0545										
+5½	Delhi				B	Th							1230		
+5½	Calcutta				0730	0350			B				1315		
+5½	Colombo				0815	0435			0950						
+7	Bangkok						B	B	1035					Th	
+9	Tokyo				1320	M									1555
+8	Hong Kong				1405	M									1700
					M										2040
					1740	1255	1550								
					1820	1515	1800								2130
+7½	Kuala Lumpur								1600						2115
+7½	Singapore								1640						2145
-10	Anchorage								1730	Th	Th	Th	2030	2235	
+9	Tokyo														
+9	Osaka														
+7	Djakarta														
+7	Bali Den Pasar														
+8	Manila														
+9½	Darwin														
+11	Melbourne														
+11	Sydney														
+12	Auckland														

▲ A film and a choice of seven audio programmes available (hire charge \$2.50)

For services to Australia via North America see pages 14-15

All flights  
First Class and  
Economy Class,  
except AI306

Hours + - Gmt	Flight	ML 204	AI 106	Ø AI 306	BA 860	BA 918	ML 782	BA 808	BA 798	ML 310	ML 208
	<b>London Airport Terminal 3</b> ★				0935	1030	1210	1300	1445		from 4 Feb
+1	Frankfurt-on-Main				1150						
+1	Geneva				1225			M	M		
+1	Rome				1325						
+2	Beirut				1410			M	M		
+3	Moscow										
+2	Damascus										
+2	Cairo										
+3½	Teheran										
+4	Bahrain										
+5	Karachi										
+5½	Bombay										
+5½	Calcutta										
+5½	Madras										
+6½	Rangoon										
+7	Bangkok										
+8	Hong Kong										
+7½	Kuala Lumpur										
+7½	Singapore										
+9	Tokyo										
+7	Djakarta										
+9½	Darwin										
+8	Perth										
+11	Melbourne										
+11	Sydney										

Traffic restrictions apply to the carriage of passengers over certain sectors. For full details please consult your local BOAC Appointed Travel Agent or any BOAC office

★ Timings at London one hour later from 19 March

Ø Operates Economy Class only

▢ Timings at Melbourne and Sydney one hour earlier from 27 February

For explanation of other signs and symbols see page 69



All flights  
First Class and  
Economy Class

		Thu					Fri						
		VC10	707	707	747	707	737	737	737	747 707	707	CV880	737
Hours + - Gmt	Flight	BA 718	QF 756	QF 736	QF 726	QF 275	ML 204	ML 214	ML 206	AI 108	AI 308	CX 771	ML 208
	<b>London Airport</b>												
	Terminal 3★	d	1515	1530	1730	..	..	..	..	0930	..	..	from
+1	<b>Amsterdam</b>	d	..	1935	..	..	..	..	..	..	..	..	5
+1	<b>Paris</b>	d	..	2020	..	..	..	..	..	..	..	..	Feb
+1	<b>Frankfurt- on-Main</b>	d	..	..	..	..	..	..	..	1135	..	..	..
+1	<b>Zurich</b>	d	1745	..	..	..	..	..	..	1235	..	..	..
+1	<b>Rome</b>	d	1830	..	..	..	..	..	..	1335	..	..	..
+1	<b>Athens</b>	d	..	1845	..	..	..	..	..	1435	..	..	..
+2	<b>Istanbul</b>	d	M	1930	..	..	..	..	..	..	..	..	..
+2	<b>Kuwait</b>	d	M	2220	..	..	..	..	..	..	..	..	..
+3	<b>Teheran</b>	d	..	2305	Fr	..	..	..	..	..	..	..	..
+4	<b>Bahrain</b>	d	..	0030	..	..	..	..	..	M	..	..	..
+5½	<b>Bombay</b>	a	Fr	0115	..	..	..	..	..	..	..	..	..
			Fr	0150	..	..	..	..	..	2125	..	..	..
			0235	0355	..	..	..	..	..	2215	..	..	..
			0455	..	..	..	..	..	..	..	..	..	..
			..	0635	..	..	..	..	..	..	..	..	..
			B	0735	..	..	..	..	..	Sa	..	..	..
			..	..	..	..	..	..	..	0400	..	..	..
			..	..	..	..	..	..	..	AI	..	..	..
			..	..	..	..	..	..	..	408	..	..	..
+5½	<b>Delhi</b>	d	0745	1005	..	..	..	..	..	0545	0600	..	..
+5½	<b>Madras</b>	d	0830	1050	..	..	..	..	..	B	B	..	..
+5½	<b>Calcutta</b>	d	..	..	..	..	..	..	..	0720	..	..	..
+7	<b>Bangkok</b>	d	..	..	..	..	..	..	..	0800	..	..	..
+8	<b>Hong Kong</b>	a	..	1915	..	..	..	..	..	0815	0900	..	..
+7½	<b>Kuala Lumpur</b>	d	1515	2015	..	..	..	..	..	1240	..	..	..
+7½	<b>Singapore</b>	d	1645	1950	Fr	..	..	..	..	M	1330	..	..
+9	<b>Tokyo</b>	d	1750	2050	2200	..	..	..	..	M	1705	Sa	..
+8	<b>Manila</b>	a	M	2155	..	..	..	..	..	..	1800	1350	..
+7	<b>Bali Den Pasar</b>	a	..	2240	..	..	..	..	..	..	1640	1715	..
+7	<b>Djakarta</b>	a	..	2150	..	..	..	..	..	..	1820	2045	..
+9½	<b>Darwin</b>	d	..	2235	..	..	..	..	..	..	1855	..	..
+8	<b>Perth</b>	a	2320	..	..	..	..	..	..	..	2359	..	..
+11	<b>Brisbane</b> ☒	d	0005	Sa	..	..	..	..	..	..	..	..	..
+11	<b>Sydney</b> ☒	d	B	0850	Sa	Sa	..	..	..	..	..	..	..
+11	<b>Melbourne</b> ☒	a	0705	0935	0925	0910	..	..	..	..	..	..	..
+12	<b>Auckland</b>	a	1345	1050	0925	0910	..	..	..	..	..	..	..

▲ A film and a choice of seven audio programmes available (hire charge \$2.50)

For services to Australia via North America see pages 14-15

Traffic restrictions apply to the carriage of passengers over certain sectors. For full details please consult your local BOAC Appointed Travel Agent or any BOAC office

All flights  
First Class and  
Economy Class

		Fri									
		707	IL62	707	VC10	707	747	VC10	707	707	707
Hours + - Gmt	Flight	BA 920	SU 581	BA 850	BA 720	QF 758	QF 738	BA 790	QF 730	ML 330	QF 275
	<b>London Airport</b>										
	Terminal 3★	d	1030	1055	1245	1515	1530	1730	1900	..	..
+1	<b>Amsterdam</b>	d	..	..	..	..	1735	..	..	..	..
+1	<b>Frankfurt- on-Main</b>	d	1255	..	..	..	1820	..	..	..	..
+1	<b>Zurich</b>	d	1340	..	..	..	..	..	..	..	..
+1	<b>Vienna</b>	d	M	..	..	1745	..	..	..	..	..
+1	<b>Rome</b>	d	..	..	..	1830	..	..	..	..	..
+2	<b>Cairo</b>	d	1525	..	..	..	2000	M	..	..	..
+2	<b>Beirut</b>	d	1610	..	..	..	2045	..	..	..	..
+3	<b>Moscow</b>	d	M	..	M	2305	..	..	..	..	..
+3½	<b>Teheran</b>	d	..	..	..	2350	..	..	..	..	..
+4	<b>Bahrain</b>	d	..	..	..	..	..	..	..	..	..
+5	<b>Karachi</b>	d	..	..	..	..	..	..	..	..	..
+5½	<b>Bombay</b>	d	..	..	..	..	..	..	..	..	..
+5½	<b>Delhi</b>	d	Sa	..	..	..	0335	..	..	..	..
+5½	<b>Calcutta</b>	d	0350	..	..	..	0435	Sa	..	..	..
+5½	<b>Colombo</b>	d	0435	..	..	..	..	..	..	..	..
+7	<b>Bangkok</b>	d	0945	..	..	..	..	..	..	..	..
+9	<b>Tokyo</b>	d	1025	..	..	..	..	..	..	..	..
+8	<b>Hong Kong</b>	d	M	..	..	..	..	..	..	..	..
+7½	<b>Kuala Lumpur</b>	d	1405	..	..	..	1855	..	..	..	..
-10	<b>Anchorage</b>	d	1515	..	..	..	1955	..	..	..	..
+7½	<b>Singapore</b>	d	..	..	..	..	..	..	..	..	..
+9	<b>Tokyo</b>	a	1950	1040	1520	..	..	..	..	..	..
+8	<b>Manila</b>	a	..	..	1605	..	..	..	..	..	..
+9	<b>Osaka</b>	a	..	..	1710	..	..	..	..	..	..
+7	<b>Bali Den Pasar</b>	a	..	..	..	..	..	..	..	..	..
+9½	<b>Darwin</b>	d	..	..	..	..	..	..	..	..	..
+11	<b>Brisbane</b> ☒	a	..	..	0710	..	..	..	..	..	..
+11	<b>Melbourne</b> ☒	a	..	..	0755	..	..	..	..	..	..
+11	<b>Sydney</b> ☒	a	..	..	B*	..	..	..	..	..	..
+11	<b>Melbourne</b> ☒	a	..	..	..	..	..	..	..	..	..
+11	<b>Sydney</b> ☒	a	..	..	0915	0900	0945	..	..	..	..
+11	<b>Melbourne</b> ☒	a	..	..	..	..	..	..	..	..	..

★ Timings at London one hour later from 19 March

☒ Timings at Brisbane, Melbourne and Sydney one hour earlier from 27 Feb

† SU services depart London Airport Terminal 2

For explanation of other signs and symbols see page 69







All flights  
First Class and  
Economy Class

		Mon							Tue					
		Trident	737	IL62	747	DC8	737	707	VC10	707	707	737	707	
Hours + - Gmt	Flight	AE 326	ML 203	SU 582	BA 803A	TE 701	ML 205	QF 286	BA 713	QF 731	QF 274	ML 207	ML 203	ML 309
+12	Auckland	d	..	..	..	0900	..	..	..	..	..	from	..	..
+11	Melbourne	d	..	..	1200	B	..	..	..	..	2030	7	..	0900
+11	Sydney	d	..	..	..	1105	..	..	..	..	2150	Feb	..	..
		d	..	..	..	1215	..	1230	1245	1300	2300	..	..	..
+11	Brisbane	d	..	..	M	..	..	..	1405	..	..	..	..	..
+10	Port Moresby	d	..	..	..	M	..	1515	1450	..	..	..	..	..
		d	..	..	..	..	..	1600	M	..	..	..	..	..
+9½	Darwin	d	..	..	1440	..	..	..	1710	..	..	..	..	..
		d	..	..	1530	..	..	..	1750	..	..	..	..	..
+8	Perth	d	..	..	M	..	..	..	1440	..	..	..	1005	..
		d	..	..	..	..	..	..	1525	..	..	..	1050	..
+9	Tokyo	d	..	1250	..	..	..	..	..	Tu	..	..	..	..
+8	Manila	d	..	..	..	..	..	M	..	0445	..	..	..	..
		d	..	..	..	..	..	..	..	0615	..	..	..	..
+7	Djakarta	d	0955	..	..	M	1600	..	..	..	2125	0955	..	..
+8	Hong Kong	a	..	..	1920	..	..	2015	..	0800	..	..	..	..
			..	..	BA 803	..	..	..	..	..	..	..	..	..
		Flight	..	..	2020	..	..	..	..	0900	..	..	..	..
+9	Tokyo	d	..	..	..	..	..	..	..	1330	..	..	..	..
+7½	Singapore	a	1150	..	..	1645	1755	2005	1955	..	2320	1150	1520	..
		a	..	..	M	..	..	2050	2055	..	..	..	..	..
+7½	Kuala Lumpur	a	..	..	..	..	..	..	2145	..	..	..	..	..
		a	..	..	..	..	..	M	2230	..	..	..	..	..
+7	Bangkok	a	..	..	2155	..	..	..	..	..	..	..	..	..
		a	..	..	2255	..	..	..	..	..	..	..	..	..
+5½	Calcutta	a	1100	..	..	..	..	..	..	..	..	..	..	..
		a	..	..	..	..	..	2240	..	..	..	..	..	..
		a	..	..	..	..	..	2325	..	..	..	..	..	..
+5½	Colombo	a	1245	..	M	..	..	M	..	..	..	..	..	..
+5	Karachi	a	..	..	B	..	..	Tu	..	..	..	..	..	..
		a	..	..	..	..	..	0220	..	..	..	..	..	..
+4	Bahrain	a	..	..	..	..	..	0305	Tu	..	..	..	..	..
		a	..	..	..	..	..	..	0255	..	..	..	..	..
+3½	Teheran	a	..	..	Tu	..	..	..	..	0355	..	..	..	..
		a	..	..	0245	..	..	..	..	..	..	..	..	..
+2	Damascus	a	..	..	0355	..	..	..	..	..	..	..	..	..
		a	..	..	..	..	..	..	0435	..	..	..	..	..
+3	Moscow	a	..	1720	..	..	..	B	0520	..	..	..	..	..
		a	..	1840	..	..	..	..	..	..	..	..	..	..
+2	Beirut	a	..	..	..	..	..	0500	..	..	..	..	..	..
		a	..	..	..	..	..	0545	..	..	..	..	..	..
+2	Tel Aviv	a	..	..	0540	..	..	..	..	..	..	..	..	..
		a	..	..	0655	..	..	..	..	..	..	..	..	..
+1	Vienna	a	..	..	B	..	..	B	0815	..	..	..	..	..
		a	..	..	..	..	..	..	0900	..	..	..	..	..
Gmt	London Airport Terminal 3★	a	..	1930	0950	..	..	0850	1015	..	..	..	..	..

Traffic restrictions apply to the carriage of passengers over certain sectors. For full details please consult your local BOAC Appointed Travel Agent or any BOAC office

▲ A film and a choice of seven audio programmes available (hire charge \$2.50)

For services to London via North America see pages 16-17

For services from the Middle East to Europe see pages 52-61

All flights  
First Class and  
Economy Class

		Tue									
		VC10	CV880	737	707	707	707	707			
Hours + - Gmt	Flight	BA 789	CX 770	ML 205	AI 305	BA 915	BA 851	QF 276	BA 715	QF 733	
+12	Auckland	d	..	..	..	..	..	..	0930	..	
+11	Melbourne	d	..	..	..	..	..	..	B	..	
+11	Sydney	a	..	..	..	..	..	..	1135	..	
		d	..	..	..	..	..	1230	1245	1300	
+8	Perth	a	..	..	..	..	..	..	M	..	
		d	..	0900	..	..	..	..	1425	..	
+9	Osaka	d	..	..	..	..	..	..	1510	..	
+9	Tokyo	a	..	..	..	..	2015	..	..	..	
		d	..	..	..	..	2120	..	..	..	
+8	Manila	a	..	..	1230	1500	2215	..	M	..	
		d	..	..	..	..	M B	1715	..	..	
		d	..	..	..	..	Tu	1800	..	..	
-10	Anchorage	a	..	..	..	..	0945	..	..	..	
		d	..	..	..	..	1045	..	..	..	
-7	Djakarta	a	1205	..	..	..	..	..	..	1610	
		d	1240	1600	..	..	..	..	..	1655	
-7½	Singapore	a	..	1755	M	M	..	1945	1940	1850	
		d	..	..	..	..	..	2030	2030	1950	
+7½	Kuala Lumpur	a	1450	..	..	..	B↓	..	..	2040	
		d	1015	1525	..	..	..	..	..	2125	
+8	Hong Kong	a	1905	..	..	..	..	..	..	..	
		d	..	..	1600	1835	..	..	..	..	
+7	Bangkok	a	..	..	1640	2020	M*	..	M	..	
		d	..	..	1820	M	..	..	..	..	
+5½	Calcutta	a	..	..	1900	..	..	..	..	..	
		d	..	..	..	2225	▲	..	..	..	
+5½	Colombo	a	1120	..	M	..	..	..	..	2235	
		d	1200	..	..	2320	..	..	We	2320	
+5½	Delhi	a	M	..	2130	..	..	..	0010	..	
		d	..	..	2210	..	..	..	0055	..	
+5½	Bombay	a	1405	..	2355	..	..	..	..	..	
			..	..	..	..	..	..	..	..	
		Flight	..	..	AI 105	..	..	..	..	..	
+5	Karachi	d	1450	..	0100	We	..	..	M	..	
		a	..	..	..	0215	..	..	..	..	
+4	Bahrain	a	..	..	..	0300	..	..	We	0305	
		d	..	..	..	..	..	..	0405	..	
+3½	Teheran	a	M	..	..	B	..	..	0250	0345	
		d	..	..	..	..	..	..	..	..	
+3	Kuwait	a	1620	..	0230	..	..	..	..	..	
		d	1705	..	0345	..	..	..	..	..	
+2	Damascus	a	..	..	..	0445	..	..	..	..	
		d	..	..	..	0530	..	..	B	..	
+1	Rome	a	M	..	..	B	0800	..	..	0650	
		d	..	..	..	0845	..	..	..	0735	
+1	Geneva	a	..	..	0740	..	..	..	..	..	
		d	..	..	0845	..	..	..	..	..	
+1	Zurich	a	..	..	..	B*	..	..	0645	..	
		d	..	..	..	..	..	..	0730	..	
+1	Paris	a	..	..	0945	..	..	..	..	..	
		d	..	..	1045	..	..	..	B	..	
Gmt	London Airport Terminal 3★	a	2050	..	..	1050	1000	0530	..	0800	0900

★ Timings at London one hour later from 19 March

† QF274 arrives Manila one hour earlier until 26 February

⊠ Timings at Brisbane, Melbourne and Sydney one hour earlier from 27 February, except QF274

‡ SU services arrive London Airport Terminal 2

For explanation of other signs and symbols see page 77















All flights  
First Class and  
Economy Class

Hours + - Gmt Flight

	VC10 DC8	707	DC8 707	707	DC8 Daily ex 707	707	DC8	707	DC8	DC8	DC8	DC8	707
+11 Sydney ☒	d 1000	1000	1100	1200	1400	1530	1815	1815	..	..	..	..	..
+11 Melbourne ☒	d ..	..	..	..	..	..	..	..	..	..	..	..	..
+11 Brisbane ☒	d M	M	M	M	M	M	M	M	M	M	M	M	M
+12 Auckland	a 1345	1345	1445	1545	1745	1915	2200	2200	1740	2155	2025	2210	2345

- BA722 operates Mo, TE708 operates Tu, Fr, BA718 operates Sa
- TE222 operates Mo, Th, QF858 operates We, Fr, Sa, Su  
No We service 2 February until 23 February
- ▽ QF854 No Th service 3 February until 24 February
- † No Su service 6 February until 20 February

All flights  
First Class and  
Economy Class

Hours + - Gmt Flight

	DC8	VC10	DC8	707	707	DC8	DC8 Daily ex 707	707	DC8	707	DC8	DC8	707
+12 Auckland	d 0900	0930	1500	1600	1700	1800	1900	2030	0830	1530	1630	1300	1445
+11 Sydney ☒	a 1105	1135	1705	1805	1905	2005	2105	2235	B	M	M	M	M
+11 Melbourne ☒	a ..	..	..	..	..	..	..	..	1115	1815	1925	..	..
+11 Brisbane ☒	a ..	..	..	..	..	..	..	..	..	..	..	1515	1700

- † TE701 operates Mo, Th, TE855 operates Tu, Fr, Sa, TE221 operates We, Su
- Φ BA715 operates Tu, BA725 operates Su
- Service does not operate 3 February until 24 February
- △ No Su service 30 January until 25 February

All flights  
First Class and  
Economy Class

Hours + - Gmt Flight

	Electra	Electra	DC8	DC8	707	Electra	Electra	Electra	707	DC8	707	DC8	Electra
-11 Sydney ☒	d 0130	1235	0900	1000	1345	..	..	..	..	..	..	..	..
-11 Melbourne ☒	d ..	..	..	..	..	0115	0115	1330	0200	1315	..	..	..
-11 Brisbane ☒	d ..	M	B	M	M	..	..	M	..	M	..	M	1300
-12 Wellington	a 0630	1735	..	..	..	0650	0650	1905	..	..	..	..	1925
-12 Christchurch	a ..	..	1245	1345	1730	..	..	..	0615	1730	..	..	..

All flights  
First Class and  
Economy Class

Hours + - Gmt Flight

	DC8	707	DC8	707	DC8	707	Electra	Electra	Electra	Electra	Electra	Electra
-12 Christchurch	d 1400	1730	1500	1845	2000	..	..	..	..	..	..	..
-12 Wellington	d M	M	M	M	M	0900	2000	0830	2000	0800	2030	..
-11 Brisbane ☒	a ..	..	..	..	..	1245	2345	B	M	B	M	..
-11 Melbourne ☒	a 1600	2000	..	..	..	..	..	1225	2355	..	..	..
-11 Sydney ☒	a ..	..	1705	12050	2205	..	..	..	..	1120	2350	..

Services shown on these tables are a selection only. For full details please consult your local Travel Agent or Airline office

### Signs and Symbols

☒ Timings at Sydney, Melbourne and Brisbane one hour earlier from 27 February

B Breakfast M Meal

BA BOAC QF Qantas Airways TE Air New Zealand

In addition to the meals shown, tea and refreshments are also served at appropriate times



All flights  
First Class and  
Economy Class

		Mon						Tue							
Hours + - Gmt	Flight	707	747	747	707	707	707	VC10	747	VC10	VC10	Trident	707	747	747
		SA 291	SA 221	SA 221	SA 275	SA 265	SA 267	EC 715	BA 021	BA 041	BR 105	BE 462	SA 271	SA 211	SA 211
			10 Jan until 28 Feb	from 6 Mar	from 7 Feb	3 Jan only	3 Jan only						8 Feb until 29 Feb	from 7 Mar	
Gmt	London Airport Terminal 3 ★	d	d	d	d	d	d	d	d	d	d	d	d	d	d
+1	Brussels	1605	1715	1715	1715	1800	1900	1910	1945	2120	1305	1715	1715		
+1	Frankfurt-on-Main	1920	1920	1920	1915	2000		M	M						
+1	Paris	2020	2020	2020	1815	2000									
+1	Vienna				1815	2000									
+1	Rome				1915	2000						1330			
+2	Athens	2100			2000			2225	2325			1500			
+1	Lisbon	2100										1550			
+1	Madrid					2125		B				1845			
+2	Nicosia				2035							1930			
+3	Entebbe						Tu 0555	B 0855	Tu 0750						
+3	Nairobi						0640	Tu 0800	0955	0835					
+2	Blantyre						0740	0900		0935					
Gmt	Las Palmas	a	2335	2215				1140					2050		
-2	Sal Island	a	0035	2300	2225			B					2150		2035
+1	Luanda	a	0010	2310	Tu 0705							We 0425	2135		
+2	Salisbury	a		Tu 1030	Tu 1120							0510	We 0915	We 0950	
+2	Johannesburg	a	Tu 0600	1210	1235	1115	1205						1015	1050	
+2	Cape Town	a				1225							0920	1145	1220

Mombasa Beach Hotel, Mombasa  
A BOAC Associate Hotel



All flights  
First Class and  
Economy Class,  
except BE450, BE446,  
QZ043

		Tue					Wed					
Hours + - Gmt	Flight	707	707	VC10 748	VC10	VC10	747	Trident	Trident	VC10	747	747
		SA 251	SA 251	BA 043	BR 103	EC 725	BA 023	BE 450	BE 446	EC 731	SA 213	SA 213
		4 Jan only	11 Jan until 1 Feb								until 23 Feb	from 1 Mar
Gmt	London Airport Terminal 3 ★	d	d	d	d	d	d	d	d	d	d	d
+1	Frankfurt-on-Main	a	1940	M			M 2140					
+1	Zurich	a	2025		2000		2225					
+1	Rome	a			2045		2215					
+2	Athens	a					2300					
+2	Heraklion	a		M							1445	
+2	Rhodes	a									1530	
+2	Nicosia	a						B 0700				
+2	Tripoli	a		B				0815				
+3	Addis Ababa	d			0010	We 0635						
+3	Entebbe	a		We 0540	0610	0725					2150	
+3	Nairobi	a		0625	0710		We 0800				2235	
+3	Dar es Salaam	a			0800	0910	0800				2335	
Gmt	Las Palmas	a		B		1140					2050	
+2	Lusaka	a			0810						2150	
				QZ 043								
+2	Ndola	a		0910								
-2	Sal Island	a	2325	2050								2035
		d	We 0010	2130								2135
+2	Johannesburg	a	1240	1000							0925	1000

BE services depart London Airport Terminal 1

Traffic restrictions apply to the carriage of passengers over certain sectors. For full details please consult your local BOAC Appointed Travel Agent or any BOAC office

### Signs and Symbols

★ Timings at London one hour later from 19 March

- ∅ Operates Economy Class only
- † BR services depart Gatwick Airport
- BE450 and BE446 operate alternate weeks

B Breakfast M Meal

BA BOAC BE British European Airways  
QZ Zambia Airways BR British Caledonian Airways  
EC East African Airways SA South African Airways

748 Hawker Siddeley 748

In addition to the meals shown, tea and refreshments are also served at appropriate times



All flights  
First Class and  
Economy Class,  
except QZ414

		Wed				Thu								
		707	VC10	747	VC10 748	707	707	VC10	Trident	707	707	747	747	707
Hours + - Gmt	Flight	SA 275	EC 735	BA 025	BR 211	SA 279	SA 279	BA 045	BE 462	SA 289	SA 255	SA 215	SA 215	SA 257
		until 26 Jan				until 26 Jan	from 2 Feb			from 3 Feb	until 27 Jan	3 Feb until 24 Feb	from 2 Mar	until 27 Jan
Gmt	London Airport Terminal 3★	d	1900	1910	1920	..	..	2130	1305	..	1715	1715	1715	1800
+1	Frankfurt- on-Main	d	..	..	..	2125	2100	..	..	..	..	..	..	..
+1	Paris	d	..	M	..	..	2200	M	..	..	..	..	..	..
+1	Zurich	d	..	..	..	..	2245	..	..	..	..	..	..	..
+2	Athens	d	1630	..	..	..	..	B†	..	..	..	..	..	..
+1	Rome	d	1730	2215	..	..	..	..	1600	..	..	..	..	..
+1	Lisbon	d	1815	2300	..	..	..	..	1700	..	..	..	..	..
+2	Nicosia	d	2110	..	..	..	..	..	1745	..	..	..	..	..
+2	Khartoum	d	2155	B	..	..	..	..	2040	..	..	..	2125	2210
+3	Entebbe	a	..	..	..	..	..	Th 0525	1910	..	..	..	..	..
+3	Nairobi	a	..	..	..	..	..	B 0605	..	..	..	..	..	..
+3	Dar es Salaam	a	..	..	..	..	..	..	..	..	..	..	..	..
	Flight		EC 843											
Gmt	Las Palmas	d	..	..	..	Th 0100	Th 0140	..	..	..	..	..	..	..
+2	Lusaka	a	..	M	..	..	0145	0225	..	..	..	2050	..	..
	Flight				Ø QZ 414									
+4	Mauritius	d	..	..	0910	..	..	..	..	..	..	..	..	..
+2	Ndola	a	..	..	1000	..	..	..	..	..	..	..	..	..
-2	Sal Island	a	..	..	..	..	..	..	..	2050	..	2035	..	..
+1	Luanda	a	..	..	..	..	..	..	Fr 0620	2130	..	2135	Fr 0705	0705
+2	Salisbury	a	..	..	..	..	..	..	..	..	..	..	..	..
+2	Windhoek	a	..	..	..	..	..	..	..	..	0915	0950	1140	1140
+2	Johannesburg	a	1145	..	1140	..	..	..	..	..	1015	1050	1225	1225
	Flight													

Ngulia Safari Lodge, Kenya  
A BOAC Associate Hotel

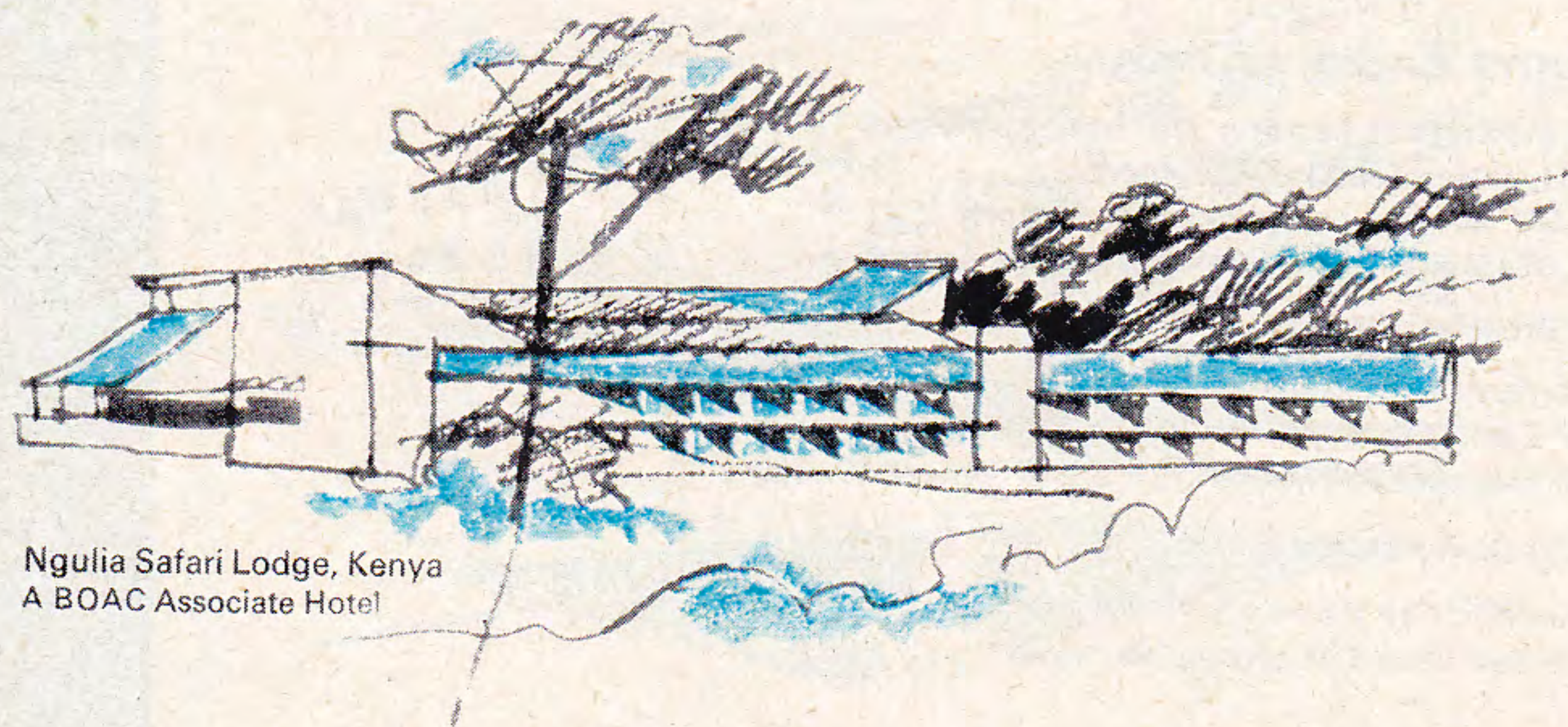

All flights  
First Class and  
Economy Class

		VC10	747	VC10	707	707	747	747	VC10	707	747	707
Hours + - Gmt	Flight	EC 745	BA 027	BA 047	SA 283	SA 259	SA 217	SA 217	EC 755	SA 285	BA 029	SA 281
					from 4 Feb	until 28 Jan	until 25 Feb	from 3 Mar				until 28 Jan
Gmt	London Airport Terminal 3★	d	1900	1915	1945	..	1715	1715	1900	..	1910	..
+1	Amsterdam	d	..	..	..	1615	..	..	..	..	..	..
+1	Frankfurt- on-Main	d	2135	..	..	..	..	1920	1920	..	..	..
+1	Paris	d	2220	..	..	..	..	2020	2020	..	..	2125
+1	Zurich	d	..	..	..	1715	1915	..	..	..	M	..
+1	Rome	d	..	..	..	1755	2000	..	..	..	..	..
+1	Madrid	d	..	M	M	..	..	..	..	..	2145	..
+1	Lisbon	d	..	..	..	..	..	..	..	1930	2235	..
+2	Nicosia	d	..	..	..	..	..	..	..	1950	..	..
+3	Entebbe	d	..	..	..	..	..	..	..	2030	..	..
+3	Nairobi	d	..	..	..	..	..	..	..	..	..	2335
+3	Dar es Salaam	a	0805	0800	0930	..	..	..	..	..	..	Sa 0020
+2	Blantyre	a	0855	0900	1015	..	..	..	..	0025	B	..
Gmt	Las Palmas	a	1000	..	..	..	..	..	..	0110	..	..
	Flight			Fr 1140								
-2	Sal Island	d	..	..	..	2140	..	0035	..	..	..	0245
+1	Luanda	d	..	..	..	..	..	..	..	2225	..	..
+2	Salisbury	d	..	..	..	..	..	..	..	2310	..	..
+2	Windhoek	d	..	..	..	..	..	..	..	..	0010	..
+2	Johannesburg	a	..	1140	..	0920	1340	1210	1235	..	1500	1140
	Flight											1555

BE services depart London Airport Terminal 1

Traffic restrictions apply to the carriage of passengers over certain sectors. For full details please consult your local BOAC Appointed Travel Agent or any BOAC office

Signs and Symbols

★ Timings at London one hour later from 19 March

◇ Nairobi-Dar es Salaam operated by DC9 aircraft

Ø Operates Economy Class only

† BR services depart Gatwick Airport

B Breakfast M Meal

† Disembarking passengers only

BA BOAC EC East African Airways BE British European Airways

SA South African Airways QZ Zambia Airways

BR British Caledonian Airways

748 Hawker Siddeley 748

In addition to the meals shown, tea and refreshments are also served at appropriate times



All flights  
First Class and  
Economy Class,  
except QZ049

		Fri		Sat											
		VC10	VC10	VC10	Trident	747	747	VC10	747	707	VC10	707	VC10	VC10	VC10
Hours + - Gmt Flight		BA 049	◇ EC 757	◇ EC 761	BE 462	SA 219	SA 219	EC 765	BA 031	SA 287	◇ EC 767	SA 283	BA 051	BR 101	BR 101
						until 26 Feb	from 4 Mar			from 5 Feb		until 29 Jan		until 18 Mar	from 25 Mar
GMT London Airport Terminal 3★ d		2045	..	0910	1305	1715	1715	1900	1910	..	..	..	2130	2300	2300
+1	Frankfurt-on-Main	a	d	d	d	d	d	d	d	d	d	d	d	d	d
+1	Paris	a	d	d	d	d	d	d	d	d	d	d	d	d	d
+1	Zurich	a	d	d	d	d	d	d	d	d	d	d	d	d	d
+1	Rome	a	d	d	d	d	d	d	d	d	d	d	d	d	d
+1	Lisbon	a	d	d	d	d	d	d	d	d	d	d	d	d	d
+2	Nicosia	a	d	d	d	d	d	d	d	d	d	d	d	d	d
+3	Entebbe	a	d	d	d	d	d	d	d	d	d	d	d	d	d
+3	Nairobi	a	d	d	d	d	d	d	d	d	d	d	d	d	d
+2	Lusaka	a	d	d	d	d	d	d	d	d	d	d	d	d	d
	Flight	QZ 049													
+2	Ndola	d	a	a	a	a	a	a	a	a	a	a	a	a	a
+3	Dar es Salaam	a	a	a	a	a	a	a	a	a	a	a	a	a	a
GMT	Las Palmas	a	a	a	a	a	a	a	a	a	a	a	a	a	a
-2	Sal Island	d	a	a	a	a	a	a	a	a	a	a	a	a	a
+2	Windhoek	a	a	a	a	a	a	a	a	a	a	a	a	a	a
+2	Johannesburg	a	a	a	a	a	a	a	a	a	a	a	a	a	a
+4	Seychelles	a	a	a	a	a	a	a	a	a	a	a	a	a	a

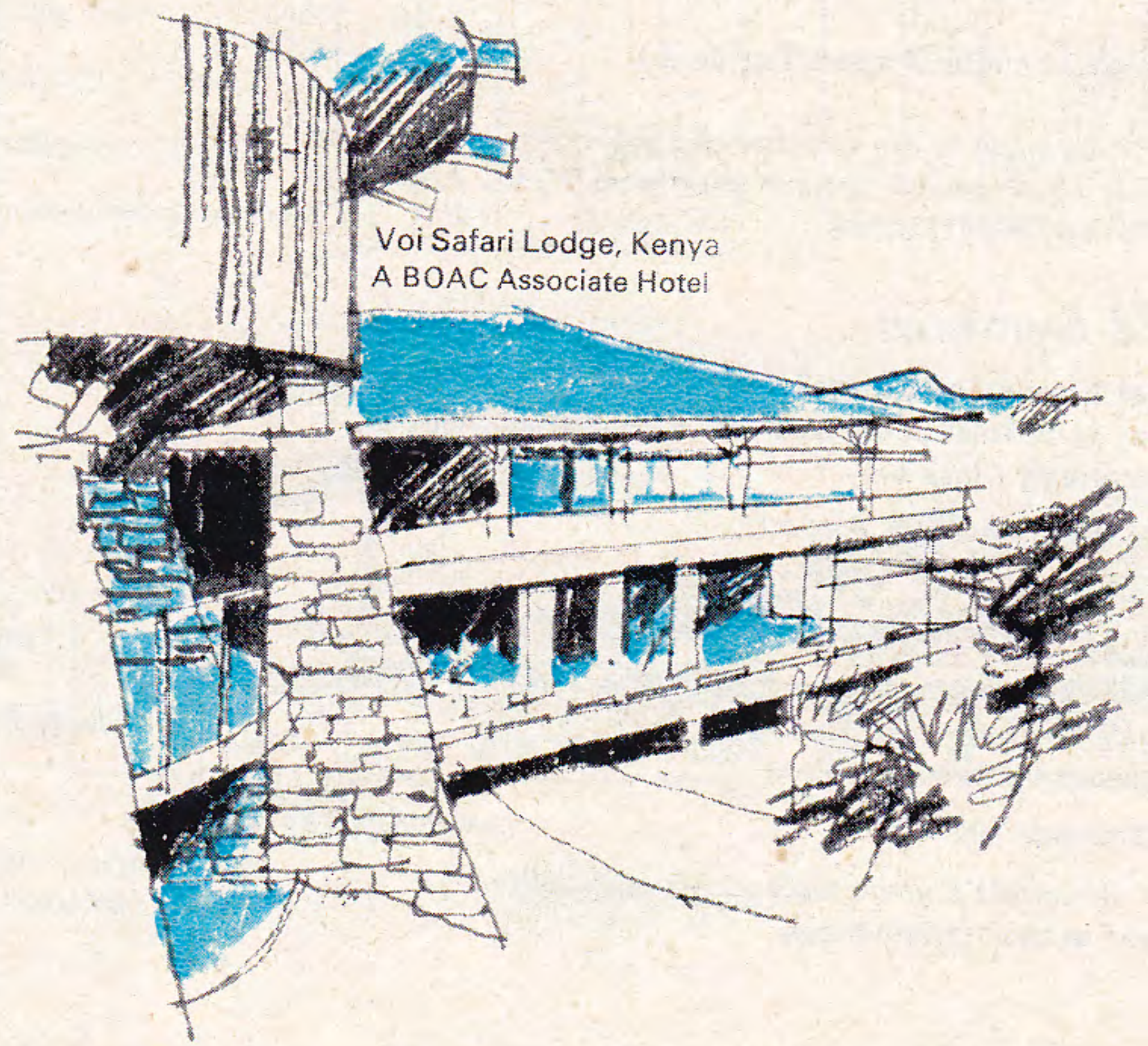

Voi Safari Lodge, Kenya  
A BOAC Associate Hotel

All flights  
First Class and  
Economy Class,  
except BE464, SA277

		Sun													
		Trident	707	747	747	707	707	VC10	747	Trident	VC10	VC10	VC10	VC10	VC10
Hours + - Gmt Flight		BE 462	SA 263	SA 223	SA 223	∅ SA 277	SA 269	EC 775	BA 033	∅ BE 464	EC 777	BA 053			
			until 30 Jan	6 Feb until 27 Feb	from 5 Mar		until 30 Jan								
GMT London Airport Terminal 3★ d		1305	1715	1715	1715	..	1800	1900	1910	2000	..	2045			
+1	Frankfurt-on-Main	a	d	d	d	d	d	d	d	d	d	d	d	d	d
+1	Rome	a	d	d	d	d	d	d	d	d	d	d	d	d	d
+2	Athens	a	d	d	d	d	d	d	d	d	d	d	d	d	d
+1	Lisbon	a	d	d	d	d	d	d	d	d	d	d	d	d	d
+2	Nicosia	a	d	d	d	d	d	d	d	d	d	d	d	d	d
+2	Cairo	a	d	d	d	d	d	d	d	d	d	d	d	d	d
+3	Entebbe	a	d	d	d	d	d	d	d	d	d	d	d	d	d
+3	Nairobi	a	d	d	d	d	d	d	d	d	d	d	d	d	d
GMT	Las Palmas	a	d	d	d	d	d	d	d	d	d	d	d	d	d
-2	Sal Island	a	d	d	d	d	d	d	d	d	d	d	d	d	d
+1	Luanda	a	d	d	d	d	d	d	d	d	d	d	d	d	d
+2	Johannesburg	a	d	d	d	d	d	d	d	d	d	d	d	d	d
+4	Mauritius	a	d	d	d	d	d	d	d	d	d	d	d	d	d

BE services depart London Airport Terminal 1

Traffic restrictions apply to the carriage of passengers over certain sectors. For full details please consult your local BOAC Appointed Travel Agent or any BOAC office.

Signs and Symbols

★ Timings at London one hour later from 19 March

- ∅ Operates Economy Class only
- † BR services depart Gatwick Airport
- ◇ Nairobi-Dar es Salaam operated by DC9 aircraft
- B Breakfast M Meal

BA BOAC EC East African Airways BE British European Airways  
SA South African Airways BR British Caledonian Airways

In addition to the meals shown, tea and refreshments are also served at appropriate times



All flights  
First Class and  
Economy Class,  
except BE447, BE451

		Mon				Tue									
		Trident	VC10	VC10	747	707	747	707	VC10	VC10	707	Trident	Trident	VC10	707
Hours + - Gmt	Flight	BE 463	BA 042	EC 714	SA 210	SA 250	BA 022	SA 270	EC 720	BR 106	SA 290	BE 447	BE 451	BA 044	SA 274
		from 7 Feb				until 31 Jan				until 25 Jan					
+4	Mauritius	d	1830	..	..	..	..	..	..	..	..	..	..	..	..
+2	Johannesburg	d	..	..	1630	1630	1845	1715	..	..	0900	..	..	..	1630
+2	Salisbury	d	..	..	1755	1800	..	..	..	..	..	..	..	..	..
+1	Luanda	d	..	..	1855	1845	..	..	..	..	..	..	..	..	..
-2	Sal Island	d	..	..	2040	..	..	1940	..	..	1120	..	..	..	1855
+2	Blantyre	d	..	..	2140	..	..	2025	..	..	1205	..	..	..	1940
+3	Nairobi	d	M	..	..	2315	M	..	..	..	..	..	..	..	..
		d	2125	..	..	2325	..	..	..	..	..	..	..	1700	..
		d	..	..	..	Tu 0025	..	..	0900	1040	..	..	..	M	..
+3	Entebbe	d	2230	2300	..	..	..	..	..	..	..	..	..	..	..
+3	Addis Ababa	a	..	Tu 0001	..	..	..	..	..	1135	..	..	..	2030	..
+2	Cairo	a	..	0055	..	..	..	..	1045	1220	..	..	..	2130	..
+2	Nicosia	a	Tu	..	..	..	..	..	1135	..	..	..	M	..	..
+2	Rhodes	a	0205	..	..	..	..	..	..	..	..	..	..	..	..
+2	Heraklion	a	0250	..	..	..	..	..	..	..	..	..	..	We 0145	..
+2	Tripoli	a	1015	..	..	..	..	..	..	..	..	2025	2025	0230	..
+1	Lisbon	a	..	..	..	..	..	..	..	..	..	..	..	..	..
+1	Rome	a	..	B	..	..	Tu	..	..	1635	..	..	..	B	We 0420
+2	Athens	a	..	..	..	..	0505	..	..	1720	..	..	..	B	0505
+1	Vienna	a	..	..	..	..	0550	..	..	..	..	..	..	..	0745
+1	Paris	a	..	..	..	..	0830	1550	..	..	..	..	..	..	0830
+1	Brussels	a	..	..	..	..	0915	1635	..	..	..	..	..	..	1120
+1	Frankfurt-on-Main	a	..	..	..	..	..	..	..	1955	..	..	..	..	..
Gmt	London Airport Terminal 3 ★	a	..	..	..	..	..	..	..	2045	..	..	..	..	..
		a	1240	0555	0625	0710	0855	0750	..	1800	1830	..	0040	0100	0505

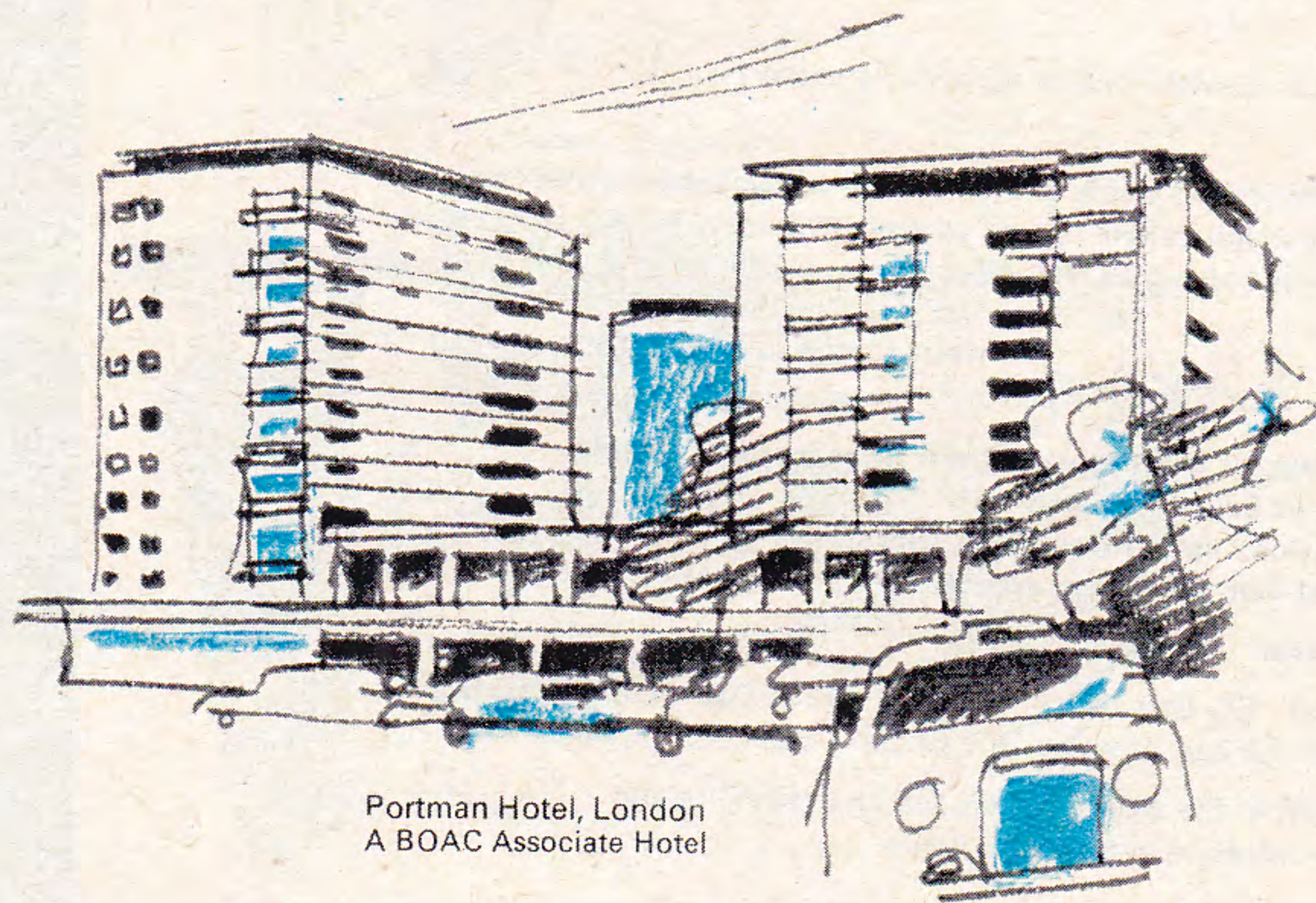

Portman Hotel, London  
A BOAC Associate Hotel

All flights  
First Class and  
Economy Class,  
except QZ046

		Tue				Wed				
		747	VC10	747	707	Trident	748 VC10	VC10	VC10	747
Hours + - Gmt	Flight	SA 212	EC 724	BA 024	SA 278	BE 463	QZ 046	EC 734	BR 104	SA 214
		from 25 Jan				from 2 Feb				
+2	Johannesburg	d	1800	..	1845	1715	..	..	..	1800
+2	Windhoek	d	..	..	1905	..	..	..	..	..
+2	Salisbury	d	..	..	1950	..	..	..	..	..
+1	Luanda	d	..	..	..	..	..	..	..	1925
Gmt	Las Palmas	d	2010	..	..	..	..	..	..	2025
		d	2110	..	..	We	..	..	..	2210
+2	Ndola	d	..	..	0210	..	..	..	..	2310
+2	Lusaka	a	..	..	M 0255	..	..	..	..	..
		a	..	..	..	..	..	..	..	..
		a	..	..	..	..	..	..	..	..
		a	..	..	..	..	..	..	..	..
+3	Dar es Salaam	d	..	..	..	..	..	..	..	..
+3	Nairobi	a	..	1940	..	..	..	..	..	..
		a	..	2050	2325	..	..	M	2140	..
		a	..	..	We	..	..	..	..	..
		a	..	2300	0025	..	..	..	..	..
+3	Entebbe	a	..	We	..	..	..	..	..	..
+2	Nicosia	d	..	0001	..	..	..	..	..	..
+2	Athens	d	..	0055	..	..	..	..	..	..
+1	Rome	d	..	..	..	..	..	..	..	..
+1	Paris	a	..	..	..	..	..	..	..	..
+1	Zurich	a	..	0525	..	..	..	..	..	..
+1	Frankfurt-on-Main	a	..	0610	..	..	..	..	..	..
Gmt	London Airport Terminal 3 ★	a	We	..	B	0940	..	..	..	..
		a	0640	0735	0740	..	1240	2000	0810	0635
		a	..	..	..	..	..	..	..	0840

BE services arrive London Airport Terminal 1

Traffic restrictions apply to the carriage of passengers over certain sectors. For full details please consult your local BOAC Appointed Travel Agent or any BOAC office

Signs and Symbols

★ Timings at London one hour later from 19 March

- ∅ Operates Economy Class only
- ¶ BR services arrive Gatwick Airport
- BE447, BE451 operate alternate weeks
- B Breakfast M Meal

BA BOAC SA South African Airways  
EC East African Airways BR British Caledonian Airways  
QZ Zambia Airways BE British European Airways

748 Hawker Siddeley 748

In addition to the meals shown, tea and refreshments are also served at appropriate times







All flights  
First Class and  
Economy Class,  
except BE465, QZ052,  
SA276

Hours + - Gmt	Flight	BE Trident 465	QZ VC10 052	SA 707 262	SA 747 220	BA 747 032	SA 707 276	SA 707 268	EC VC10 764	EC VC10 770	BR VC10 102	BR VC10 102	EC VC10 772	BE Trident 465	SA 747 222
				until 29 Jan	from 5 Feb			until 29 Jan			until 19 Mar	from 26 Mar			from 9 Jan
+2	Johannesburg	d	..	1630	1800	1845	2115	2000	..	..	..	..	..	..	1800
+1	Luanda	a	..	..	2010	..	2340 Su	2225	..	..	..	..	..	..	2010
-2	Sal Island	d	..	..	2105	..	0025	2310	..	..	..	..	..	..	2110
Gmt	Las Palmas	a	..	2145 2230	..	..	..	Su 0510	..	..	..	..	..	..	..
+2	Ndola	d	..	1440	..	M	..	..	..	..	..	..	..	..	..
+2	Lusaka	a	..	1530	..	..	..	..	..	..	..	..	..	..	..
	Flight		BA 052												
+3	Dar es Salaam	d	..	1745	..	..	..	..	..	..	..	..	..	..	..
+3	Nairobi	a	..	M	..	2325 Su	..	2320 Su	..	..	..	..	..	..	..
+3	Entebbe	d	..	..	..	0025	..	0030	0900	1215	1115	1100	..	..	..
+2	Athens	a	..	2130 2215	..	..	..	0130 0225	1000 1055	1310 1355	1210 1255	..	..	..	..
+2	Nicosia	d	..	..	..	0815 0900	..	..	..	..	..	..	..	..	..
+1	Lisbon	a	2025	..	..	B	..	..	..	..	..	..	..	2025	..
+1	Rome	a	..	..	..	..	0855 0940	..	..	..	..	..	..	..	..
+1	Zurich	a	..	..	..	..	..	..	1525 1610	..	..	..	..	..	..
+1	Frankfurt- on-Main	a	..	Su 0400	Su 0710	Su 0810	..	..	..	..	..	..	..	..	..
Gmt	London Airport Terminal 3 ★	a	2250	B 0445	B 0755	B 0915	B 0700	..	..	1800	..	..	..	..	..
															Mo 0640

All flights  
First Class and  
Economy Class

Hours + - Gmt	Flight	707 SA 266	707 SA 264	707 SA 274	VC10 BA 054	747 BA 034
		Jan 2 only	Jan 2 only	from 6 Feb		
+4	Seychelles	d	..	..	1830	..
+2	Cape Town	d	1700	..	..	..
+2	Johannesburg	d	..	1630	1715	..
+2	Salisbury	a	..	1800	1845	1845
		d	..	1845	1930	..
+1	Luanda	a	1940	..	..	..
		d	2025	..	M	M
-2	Sal Island	a	..	2315	..	..
Gmt	Las Palmas	a	..	2359	Mo	..
		d	..	0320	..	..
+3	Nairobi	a	..	0405	..	..
		d	..	..	2015	2325
					Mo	Mo
+2	Nicosia	a	..	..	0135	..
		d	Mo	..	0215	B
+1	Lisbon	a	0505	..	..	..
		d	0550	..	B	..
+1	Rome	a	..	..	..	0510
		d	..	..	..	0555
+1	Madrid	a	..	..	0730	..
		d	..	..	0815	B
+1	Paris	a	..	..	0945	..
Gmt	London Airport Terminal 3 ★	a	0655	Mo 0725	..	0450 0710

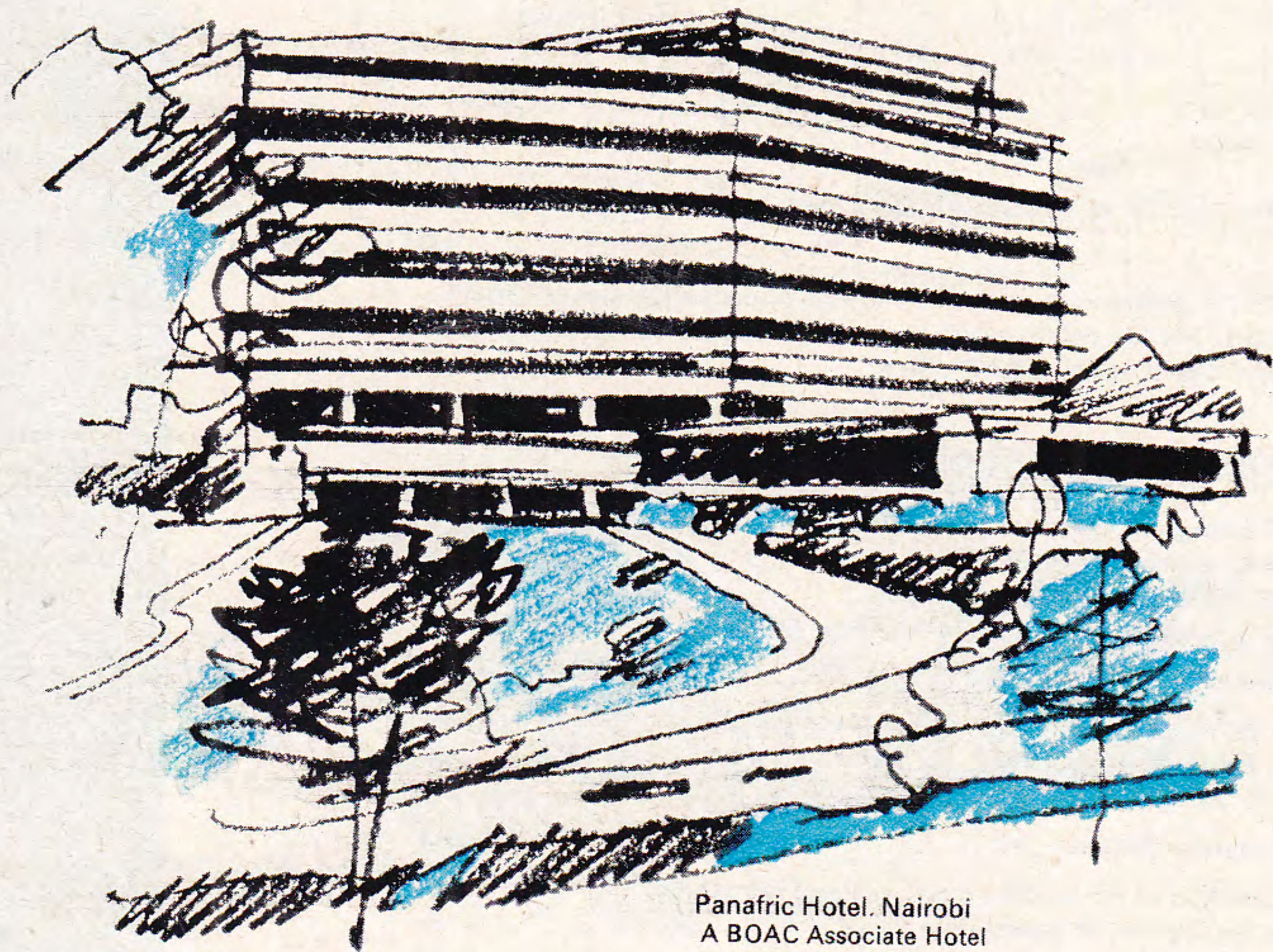

Panafric Hotel, Nairobi  
A BOAC Associate Hotel

BE services arrive London Airport Terminal 1

Traffic restrictions apply to the carriage of passengers over certain sectors. For full details please consult your local BOAC Appointed Travel Agent or any BOAC office

### Signs and Symbols

★ Timings at London one hour later from 19 March

† BR services arrive Gatwick Airport

◇ Dar es Salaam-Nairobi operated by DC9 aircraft

∅ Operates Economy Class only

B Breakfast M Meal

BA BOAC SA South African Airways EC East African Airways

QZ Zambia Airways BE British European Airways

BR British Caledonian Airways

In addition to the meals shown, tea and refreshments are also served at appropriate times



		Tu		Wed		Thu		Fri				
		707	DC8	707	707	DC8	707	707	707	707	DC8	
Hours + - Gmt	Flight	BA 065	AC 841	BA 065	BA 067	AC 847	AC 861	BA 065	BA 067	BA 065	BA 067	AC 841
Gmt	Manchester★	d ..	..	0110	..	..	..	0110	..	0110	..	..
Gmt	London	a ..	..	0155	..	..	..	0155	..	0155	..	..
	Airport★	d 0300	1245	0600	0730	1420	0620	0600	0730	0600	0730	1245
Gmt	Manchester★	d 0445	..	..	0915	..	..	..	0915	..	0915	..
Gmt	Glasgow	d 0620	..	0800	..	..	..	0800	..	0800	..	..
	Prestwick★	d 0620	..	0800	..	..	..	0800	..	0800	..	..
-4	Halifax	a ..	..	..	..	1640	..	..	..	..	..	..
-5	Montreal	a 0745	1450	..	1100	1820	0825	..	..	..	..	..
-5	New York	a 1015	..	1015	..	..	..	1015	..	1015	..	1450
-6	Chicago	a ..	from	..	1335	from	..	..	1335	..	1335	from
		d ..	29	..	2040	1	..	..	2040	..	2040	25
		a ..	Feb	..	2245	Mar	..	..	2245	..	2245	Feb
-5	Detroit	a ..	..	..	..	..	..	..	..	..	..	..
		a ..	..	..	..	..	..	..	..	..	..	..
-5	Boston	a ..	..	..	..	..	..	..	..	..	..	..
-5	Toronto	a ..	..	..	..	..	..	..	..	..	..	..
-8	Vancouver	a ..	..	..	..	1030	..	..	..	..	..	..
		a ..	..	..	..	1450	..	..	..	..	..	..

		Sat			Sun		
		707	707	DC8	707	DC8	DC8
Hours + - Gmt	Flight	BA 065	BA 067	AC 845	BA 065	AC 843	AC 867
Gmt	Manchester★	d 0110	..	..	..	..	..
Gmt	London	a 0155	..	..	..	..	..
	Airport★	d 0600	0730	1205	0600	1600	1650
Gmt	Manchester★	d ..	0915	..	0745	..	..
Gmt	Glasgow	d 0800	..	..	..	1755	..
	Prestwick★	d 0800	..	..	..	1755	..
Gmt	Shannon★	d ..	..	1405	..	..	..
-5	Montreal	a ..	1100	1520	0930	1920	..
-5	New York	a 1015	..	..	1150	..	..
-6	Chicago	a ..	1335	from	..	from	..
		d ..	2040	26	..	27	..
		a ..	2245	Feb	..	Feb	..
-5	Detroit	a ..	..	..	..	..	..
-5	Toronto	a ..	..	..	..	..	1940
-5	Montreal	a ..	..	..	..	..	2130

		M Tue		Wed			Thu					
		DC8	DC8	707	DC8	707	707	DC8	707	707	DC8	DC8
Hours + - Gmt	Flight	AC 840	AC 860	BA 066	AC 844	AC 864	BA 066	BA 068	AC 864	BA 066	BA 068	AC 860
-8	Vancouver	d from	..	..	from	..	..	..	..	..	..	from
		d 28	..	..	29	..	..	..	..	..	..	2350
		a Feb	..	..	Feb	..	..	..	..	..	..	Fr
-6	Winnipeg	d ..	..	..	..	..	..	..	..	..	..	0500
-5	Toronto	d ..	..	..	..	..	..	..	..	..	..	0910
-5	Montreal	d 2145	1045	..	2145	0810	..	..	1135	..	..	2145
-6	Chicago	d ..	..	..	..	..	..	..	..	..	..	1115
-5	Detroit	d ..	..	..	..	..	..	2040	..	..	2040	..
-5	New York	d ..	..	..	..	..	..	2345	..	..	2345	..
-3½	Gander	d ..	..	1230	..	..	..	..	..	1230	..	..
-5	Boston	d ..	..	..	..	..	..	..	..	..	..	..
		d ..	..	..	..	..	..	..	..	..	..	..
Gmt	Shannon★	a ..	..	..	..	..	..	..	..	..	..	1535
Gmt	Glasgow	a ..	..	..	..	..	..	..	..	..	..	..
	Prestwick★	a ..	..	..	..	..	..	..	..	..	..	..
Gmt	Manchester★	a Tu	..	We	..	1850	Th	1315	2215	Fr	1330	..
Gmt	London	a 0900	2305	0155	1015	..	0155	1520	0005	0155	1515	0900
	Airport★	d ..	..	0600	..	..	..	0600	..	..	..	2335
Gmt	Glasgow	a ..	..	0710	..	..	..	0710	..	..	..	..
	Prestwick★	a ..	..	0710	..	..	..	0710	..	..	..	..

		Fri			Sat			Su
		707	707	DC8	707	707	DC8	DC8
Hours + - Gmt	Flight	BA 066	BA 068	AC 846	BA 066	BA 068	AC 844	AC 864
-5	Montreal	d ..	..	2030	..	..	2145	2200
-4	Halifax	d ..	..	2335	..	..	..	..
-6	Chicago	d ..	..	2040	..	..	..	..
-5	Detroit	d ..	..	2345	..	..	2345	..
-5	New York	d 1230	Sa	..	1230	..	..	1430
-5	Boston	d ..	0225	..	..	..	Su	..
Gmt	Shannon★	a ..	..	..	..	..	0815	..
Gmt	Glasgow	a ..	..	..	..	..	Su	Mo
	Prestwick★	a Sa	1315	..	2355	Su	..	0840
Gmt	Manchester★	a 0010	..	Sa	Su	1150	..	0350
Gmt	London	a 0155	1520	0905	0200	1335	1015	0535
	Airport★	d 0600	..	..	0600	..	..	..
Gmt	Manchester★	a ..	..	from	0645	..	from	..
Gmt	Glasgow	a ..	..	25	..	..	26	..
	Prestwick★	a 0710	..	Feb	..	..	Feb	..

Su

		707
		BR
Hours + - Gmt	Flight	551
Gmt	London	..
	Airport★	d 1500
+2	Tunis	d 1915
		Mo
+3	Entebbe	d 0255
+3	Nairobi	a 0440
+2	Lusaka	a 0905

Mo

		707
		BR
Hours + - Gmt	Flight	552
+2	Lusaka	d 1205
+3	Nairobi	a 1900
		Tu
+2	Tunis	d 0005
+1	Frankfurt-on-Main	d 0300
Gmt	London	..
	Airport★	a 0310

In addition to the services shown on these pages, cargo is carried on all BOAC services

For Cargo schedules to/from Australia via the Middle East and the Pacific see page 94

Signs and Symbols

★ Timings one hour later from 19 March

☐ BR services arrive/depart Gatwick Airport

BA BOAC AC Air Canada BR British Caledonian Airways



		WF		Sat	
		707	707	707	707
Hours + - Gmt	Flight	BA 956	BA 950	QF 740	BA 832
Gmt	<b>London</b>				
	<b>Airport ★</b>	d 1230	1715	1730	1830
+1	<b>Frankfurt-on-Main</b>	d ..	..	2040	..
+1	<b>Zurich</b>	d 1600	..	..	2200
+1	<b>Rome</b>	d ..	..	2300	..
				<b>Su</b>	
+4	<b>Bahrain</b>	d <b>Th</b>	<b>Sa</b>	0755	<b>Su</b>
+4	<b>Dubai</b>	d 0150	0515	..	0750
+5½	<b>Calcutta</b>	d 0815	1010	..	1415
+7	<b>Bangkok</b>	d ..	..	1750	..
+8	<b>Hong Kong</b>	a 1510	1835	..	2110
					BA 832A
	Flight				
		d 1610	..	..	2210
+7½	<b>Singapore</b>	d ..	..	2125	..
+9	<b>Tokyo</b>	a 2045	..	..	<b>Mo</b>
+9½	<b>Darwin</b>	a ..	..	<b>Mo</b>	0505
+11	<b>Melbourne ☒</b>	a ..	..	0825	..
+11	<b>Sydney ☒</b>	a ..	..	1030	1140

		Tu	Fri	Sa	
		707	707	707	707
Hours + - Gmt	Flight	BA 833A	QF 739	BA 951	BA 953
+11	<b>Sydney ☒</b>	d 0800	1530	..	..
+11	<b>Melbourne ☒</b>	d ..	1750	..	..
+9	<b>Tokyo</b>	d ..	..	0605	..
+9	<b>Osaka</b>	d ..	..	0810	..
+8	<b>Hong Kong</b>	a 1410	..	1110	..
	Flight				
		d 1815	..	1310	2300
+7½	<b>Singapore</b>	d ..	2300	..	<b>Su</b>
+5½	<b>Calcutta</b>	d 2120	..	1615	0205
					<b>We</b>
+4	<b>Dubai</b>	d 0140	<b>Sa</b>	2035	0625
+4	<b>Bahrain</b>	d ..	0455	..	..
+1	<b>Rome</b>	d ..	0825	..	..
+1	<b>Frankfurt-on-Main</b>	d ..	..	<b>Sa</b>	..
Gmt	<b>London</b>	d 0630	1055	0125	1115
	<b>Airport ★</b>	a 0655	1125	0150	1140

				Sa
				707
Hours + - Gmt	Flight			QF 951
				<b>until 11 Mar</b>
-5	<b>New York</b>	d		1545
-8	<b>San Francisco</b>	d		2130
				<b>Su</b>
-10	<b>Honolulu</b>	d		0200
	International date line			
				<b>Mo</b>
+12	<b>Fiji Nandi</b>	a		0630
+11	<b>Sydney ☒</b>	a		1035

				Fr
				707
Hours + - Gmt	Flight			QF 950
				<b>until 10 Mar</b>
+11	<b>Sydney ☒</b>	d		1730
	International date line			
				<b>Fr</b>
-10	<b>Honolulu</b>	d		0830
-8	<b>San Francisco</b>	a		1530
				<b>Sa</b>
-5	<b>New York</b>	a		0125

In addition to the services shown on this page, cargo is carried on all BOAC services

Signs and Symbols

☒ Timings at Melbourne and Sydney one hour earlier from 27 February  
 ★ Timings at London one hour later from 19 March

BA BOAC QF Qantas Airways

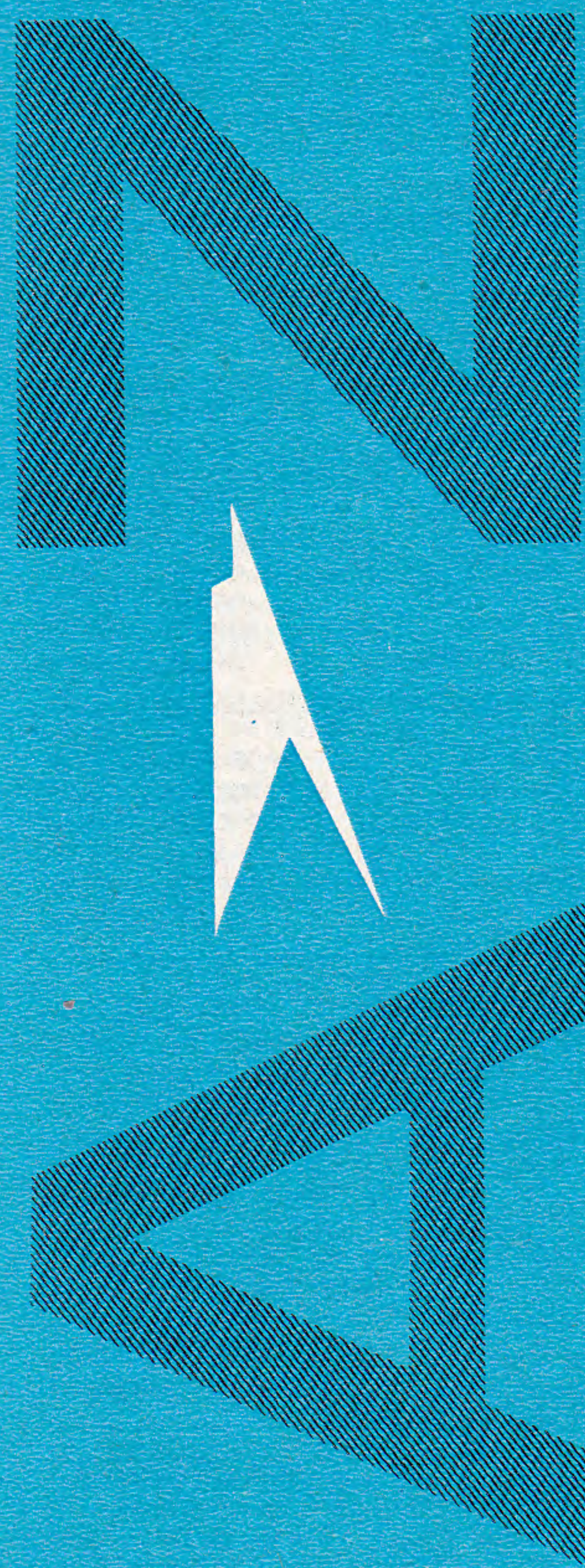

passenger fares  
 information and  
 main offices

From 1st February certain transatlantic fares may be lower than published. Ticket validities, etc., may also change. Please check with your Travel Agent or BOAC office when booking your ticket.



The published fares include transportation by connecting airlines where necessary and unless otherwise indicated are for travel via the most direct route. Fares for other routings may differ. Details will be supplied on application. Fare(s) specified between any two points take precedence over the combination of intermediate fares applicable between the same points. Fares published in local currency are applicable only in the country from which the fares are quoted.

All fares are subject to alteration without further notice.

For explanation of symbols see page 118  
From 1st February certain transatlantic fares may be lower than published. Ticket validities, etc., may also change.

from	class	single	return
<b>Abadan to</b>			
Beirut	F	8580	17160
	j FE	—	10750
	Y	6130	12260
	j YE	—	8180
Karachi	F	17450	34900
	Y	12370	24740
London	F	33030	66060
	Y	22880	45760
	r YE	—	29290
Montreal	F	57610	115220
	c Y	38250	76500
	s YE	—	54550
New York	F	59290	118580
	c Y	39250	78500
	s YE	—	55850
Rome	F	26190	52380
	Y	18030	36060
	r YE	—	23070

from	class	single	return
<b>Addis Ababa to</b>			
Frankfurt	F	1269	2538
	Y	869	1738
London	F	1305	2610
	Y	885	1770
New York	F	2000	4000
	c Y	1300	2600
	j YE	—	1873
Rome	F	1117	2234
	Y	777	1554
Zurich	F	1261	2522
	Y	856	1712

from	class	single	return
<b>Adelaide to</b>			
Auckland	F	160.70	321.40
	Y	130.80	261.60
Bangkok	F	464.80	929.60
	Y	331.00	662.00
Fiji (Nandi)	F	239.20	478.40
	Y	181.00	362.00
Frankfurt	F	1020.20	2040.40
(via India)	Y	650.20	1300.40
Hong Kong	F	542.80	1085.60
	Y	402.10	804.20
Honolulu	F	591.80	1183.60
(via Pacific)	Y	431.70	863.40
	v YE	—	643.80
London	F	1025.30	2050.60
(via India)	Y	652.40	1304.80
London (via N America)	F	1080.10	2160.20
	Y	700.40	1400.80
New York	F	880.20	1760.40
(via Pacific)	Y	646.90	1293.80
	v YE	—	1020.60
Rome	F	970.40	1940.80
(via India)	Y	618.70	1237.40

from	class	single	return
<b>Adelaide Cont to</b>			
San Francisco	F	720.40	1440.80
(via Pacific)	Y	523.70	1047.40
	v YE	—	774.10
Singapore	F	359.70	719.40
	Y	254.80	509.60
Tel Aviv	F	819.20	1638.40
(via India)	Y	540.90	1081.80
Zurich	F	1015.00	2030.00
(via India)	Y	644.80	1289.60

from	class	single	return
<b>Aden to</b>			
New York	F	333.350	666.700
	c Y	216.700	433.400
	s YE	—	312.100
Rome	F	184.350	368.700
	Y	128.200	256.400

from	class	single	return
<b>Antigua to</b>			
Glasgow	F	984.90	1969.80
	cc Y	653.30	1306.60
	t YE	—	916.60
London	F	984.90	1969.80
	cc Y	653.30	1306.60
	cc CY	522.60	1045.20
	b CY	—	802.20
	t YE	—	938.70
	bb EB	—	603.00
Manchester	F	984.90	1969.80
	cc Y	653.30	1306.60
	t YE	—	938.70

from	class	single	return
<b>Arusha to</b>			
Frankfurt	F	4711	9422
	Y	2713	5426
London	F	4731	9462
	Y	2713	5426
Rome	F	4278	8556
	Y	2547	5094
Zurich	F	4690	9380
	Y	2691	5382

from	class	single	return
<b>Auckland to</b>			
Bangkok	F	569.80	1139.60
	Y	417.30	834.60
Beirut	F	905.80	1811.60
(via India)	Y	603.90	1207.80
Bombay	F	677.50	1355.00
	Y	503.80	1007.60
Colombo	F	624.90	1249.80
	Y	464.50	929.00
Delhi		see Bombay	
Fiji (Nandi)	F	113.90	227.80
	Y	86.50	173.00

For fares not shown please consult your nearest BOAC Appointed Travel Agent or any BOAC Office.

Fly now and pay later. Arrangements can be made whereby residents of certain areas may, on payment of a 10% deposit, travel immediately and pay the balance of fare in monthly instalments. The terms 'Tourist' and 'Economy' as applied to travel within the Eastern Hemisphere are used to designate the same class of service. Where certain fares are shown in Sterling or US \$, the equivalent fares in local currency will be supplied on application.

For explanation of symbols see page 118  
From 1st February certain transatlantic fares may be lower than published. Ticket validities, etc., may also change.

from	class	single	return
<b>Auckland Cont to</b>			
Frankfurt		NZ \$ see London	
(via India)			
Glasgow	F	1065.10	2130.20
(via India)	Y	683.60	1367.20
Hong Kong	F	593.40	1186.80
(via Sydney)	Y	425.50	851.00
Honolulu	F	490.20	980.40
(via Pacific)	Y	349.10	698.20
	v YE	—	497.40
London (via India or N America)	F	1038.60	2077.20
	Y	665.90	1331.80
Los Angeles	F	617.00	1234.00
(via Pacific)	Y	439.30	878.60
	v YE	—	625.00
New York	F	776.80	1553.60
(via Pacific)	Y	562.50	1125.00
	v YE	—	871.50
Perth	F	256.20	512.40
	Y	207.80	415.60
Rome	F	1030.70	2061.40
(via India)	Y	658.00	1316.00
San Francisco		see Los Angeles	
(via Pacific)			
Singapore	F	464.80	929.60
	Y	341.20	682.40
Sydney	F	112.30	224.60
	Y	91.20	182.40
Tokyo	F	687.60	1375.20
	Y	497.60	995.20

from	class	single	return
<b>Baghdad to</b>			
Bahrain	F	28.300	56.600
	Y	20.200	40.400
	zz YE	—	24.600
Bombay	F	101.000	202.000
	Y	73.150	146.300
Delhi		see Bombay	
Karachi	F	91.750	183.500
	Y	64.950	129.900
London	F	139.750	279.500
	Y	96.550	193.100
	r YE	—	123.550
Montreal	F	256.800	513.600
	c Y	168.600	337.200
	ww YE	—	189.650
New York	F	264.650	529.300
	c Y	173.250	346.500
	ww YE	—	194.650
Sydney	F	306.650	613.300
	Y	202.750	405.500

from	class	single	return
<b>Bahrain to</b>			
Amsterdam	F	201.350	402.700
	Y	141.000	282.000
	r YE	—	180.450
Beirut	F	74.250	148.500
	Y	53.000	106.000
	zz YE	—	64.650

from	class	single	return
<b>Bahrain Cont to</b>			
Bombay	n F	104.450	208.900
	n Y	75.600	151.200
Cairo	F	85.050	170.100
	Y	60.750	121.500
	zz YE	—	74.100
Calcutta	F	131.900	263.800
	Y	98.950	197.900
Colombo	n F	137.350	274.700
	n Y	101.650	203.300
Delhi		see Bombay	
Hong Kong	F	293.850	587.700
	Y	190.900	381.800
Houston	F	445.100	890.200
	c Y	293.700	587.400
	s YE	—	444.100
Karachi	n F	92.050	184.100
	n Y	64.550	129.100
Kuwait	F	22.100	44.200
	Y	15.800	31.600
London	F	208.200	416.400
	Y	146.450	292.900
	r YE	—	187.500
Montreal	F	376.550	753.100
	c Y	242.300	484.600
	s YE	—	345.600
New York	F	387.000	774.000
	c Y	248.500	497.000
	s YE	—	353.700
Rome	F	167.050	334.100
	Y	116.250	232.500
	r YE	—	148.800
Sydney	F	386.350	772.700
	Y	254.750	509.500

from	class	single	return
<b>Bangkok to</b>			
Beirut	F	13020	26040
	Y	8945	17890
Calcutta	F	2595	5190
	Y	1840	3680
Delhi	F	3625	7250
	Y	2575	5150
Frankfurt	F	18815	37630
	Y	10870	21740
Hong Kong	F	2680	5360
	Y	1920	3840
Honolulu	F	15000	30000
(via Pacific)	Y	9510	19020
	y YE	—	16165
London	F	18990	37980
	Y	10980	21960
Los Angeles	F	17910	35820
(via Pacific)	Y	11170	22340
	y YE	—	18995
New York	F	23280	46560
(via Atlantic)	Y	14145	28290
	ss YE	—	26920
New York	F	21240	42480
(via Pacific)	Y	13645	27290

Subject to governmental approval

Subject to governmental approval



For explanation of symbols see page 118

From 1st February certain transatlantic fares may be lower than published. Ticket validities, etc., may also change.

Subject to governmental approval

from	class	single	return
<b>Bangkok Cont to Bahts</b>			
Perth	F	9180	18360
	Y	6425	12850
Rome	F	17165	34330
	Y	10135	20270
San Francisco	see Los Angeles		
Sydney	F	10830	21660
	Y	7715	15430
Teheran	F	10565	21130
	Y	7085	14170
Tel Aviv	F	13020	26040
	Y	8945	17890
Tokyo	F	6855	13710
	n Y	4960	9920
<b>Barbados to WI \$</b>			
Bermuda	n F	299.50	599.00
	Y	259.30	518.60
	d YE	—	412.10
	d YE	—	371.90
Georgetown	n F	148.80	297.60
	Y	118.60	237.20
	z YE	—	124.70
Glasgow	see London		
London	F	1155.80	2311.60
	cc Y	697.50	1395.00
	t YE	—	1023.10
	tt EB	—	633.20
Montreal	n F	488.50	977.00
	Y	351.80	703.60
	g YE	—	506.60
New York	n F	460.30	920.60
	Y	317.60	635.20
	f YE	—	392.00
Paris	F	1155.80	2311.60
	cc Y	763.80	1527.60
	t YE	—	1103.50
Trinidad	n F	66.40	132.80
	Y	60.30	120.60
	z YE	—	64.40
<b>Beirut to Lebanese £</b>			
Abadan	F	364.50	729.00
	Y	260.50	521.00
Bahrain	n Y	507.00	1014.00
	n Y	362.00	724.00
Bangkok	F	2034.50	4069.00
	Y	1397.00	2794.00
Bombay	F	1172.00	2344.00
	Y	853.50	1707.00
Boston	F	2220.00	4440.00
	c Y	1397.50	2795.00
	ww YE	—	1651.00
Chicago	F	2441.00	4882.00
	c Y	1563.50	3127.00
	ww YE	—	1956.50
Colombo	F	1397.00	2794.00
	Y	1031.50	2063.00
Delhi	see Bombay		
Dubai	F	626.00	1252.00
	Y	456.50	913.00
	zz YE	—	559.50
Hong Kong	F	2465.50	4931.00
	Y	1603.50	3207.00
Kuala Lumpur	see Singapore		
London	F	1047.00	2094.00
	Y	709.50	1419.00
	r YE	—	908.50
Montreal	F	2177.50	4355.00
	c Y	1371.50	2743.00
	ww YE	—	1628.50

from	class	single	return
<b>Beirut Cont to Lebanese £</b>			
New York	F	2249.00	4498.00
	c Y	1414.00	2828.00
	ww YE	—	1674.00
Singapore	F	2222.00	4444.00
	Y	1425.50	2851.00
Sydney	F	2982.00	5964.00
	Y	1969.00	3938.00
Tokyo	F	3075.00	6150.00
	Y	1997.00	3994.00
Toronto	F	2309.50	4619.00
	c Y	1468.50	2937.00
	ww YE	—	1752.00
<b>Belfast to Sterling</b>			
Montreal	F	147.10	294.20
	c Y	81.25	162.50
	ss YE	—	91.70
Montreal ■	F	160.40	307.50
	c Y	96.25	177.50
	ss YE	—	106.25
New York	F	156.25	312.50
	c Y	86.70	173.40
	ss YE	—	98.75
New York ■	F	169.65	325.90
	c Y	101.70	188.40
	ss YE	—	113.35
Toronto	F	164.00	328.00
	c Y	93.65	187.30
	ss YE	—	107.50
Toronto ■	F	177.35	341.40
	c Y	108.65	202.30
	ss YE	—	122.10
<b>Bermuda to Bermudian \$</b>			
Barbados	n F	149.00	298.00
	Y	129.00	258.00
	d YE	—	205.00
	d YE	—	185.00
Caracas	F	175.00	350.00
	Y	129.00	258.00
Georgetown	F	224.00	448.00
	Y	186.00	372.00
Kingston	F	104.00	208.00
	Y	89.00	178.00
London	F	375.00	750.00
	cc Y	210.00	420.00
	cc CY	180.60	361.20
	e CY	—	262.90
	uu YE	—	280.00
	bb EB	—	180.00
Mexico City	F	191.00	382.00
	Y	161.00	322.00
Miami	F	89.00	178.00
	Y	75.00	150.00
Montreal	n F	104.00	208.00
	Y	78.00	156.00
	vv YE	—	125.00
	vv YE	—	133.00
New York	F	85.00	170.00
	dd FE	—	152.00
	Y	67.00	134.00
	gg YE	—	88.00
Trinidad	n F	164.00	328.00
	Y	135.00	270.00
	d YE	—	217.00
	d YE	—	191.00
Toronto	see Montreal		

For explanation of symbols see page 118

From 1st February certain transatlantic fares may be lower than published. Ticket validities, etc., may also change.

Subject to governmental approval

from	class	single	return
<b>Birmingham to Sterling</b>			
Montreal (via New York)	F	172.15	325.90
	c Y	97.50	184.20
	ss YE	—	109.20
Montreal	F	153.75	307.50
	c Y	86.70	173.40
	ss YE	—	102.10
New York	F	162.95	325.90
	c Y	92.10	184.20
	ss YE	—	109.20
Toronto	F	170.70	341.40
	c Y	99.05	198.10
	ss YE	—	117.95
<b>Blantyre to Malawi Kwacha</b>			
Frankfurt	F	570.00	1140.00
	Y	329.80	659.60
	mm YE	—	470.70
Johannesburg	F	103.10	206.20
	Y	73.60	147.20
	i YE	—	103.00
London	F	572.40	1144.80
	Y	329.80	659.60
	k YE	—	538.40
	mm YE	—	470.70
	pp YE	—	461.40
Nairobi	F	140.60	281.20
	n Y	100.40	200.80
Nicosia	F	412.60	825.20
	Y	281.60	563.20
Zurich	F	567.50	1135.00
	Y	327.30	654.60
	mm YE	—	470.70
<b>Bogota to US \$</b>			
Amsterdam	F	623.00	1246.00
	cc Y	408.00	816.00
	t YE	—	641.00
Beirut	F	843.00	1686.00
	cc Y	573.00	1146.00
	u YE	—	971.00
Frankfurt	see Amsterdam		
London	F	623.00	1246.00
	cc Y	394.00	788.00
	t YE	—	613.00
Paris	see Amsterdam		
Rome	F	633.00	1266.00
	cc Y	442.00	884.00
	t YE	—	709.00
<b>Bombay to Indian Rupees</b>			
Auckland	F	5691	11382
	Y	4232	8464
Bahrain	F	1646	3292
	Y	1191	2382
Beirut	F	2705	5410
	Y	1970	3940
Cairo	F	2898	5796
	Y	2121	4242
Colombo	F	658	1316
	Y	495	990
Dubai	F	1321	2642
	Y	953	1906
Hong Kong	F	2196	4392
	Y	1644	3288
Kuala Lumpur	see Singapore		
Kuwait	F	1905	3810
	Y	1386	2772
London	F	4755	9510
	Y	3035	6070
<b>Bombay Cont to Indian Rupees</b>			
Montreal	F	7388	14776
	Y	4508	9016
	ss YE	—	7506
New York	F	7553	15106
	Y	4605	9210
	ss YE	—	7634
Rome	F	4094	8188
	Y	2617	5234
Singapore	F	1854	3708
	Y	1458	2916
Sydney	F	4831	9662
	Y	3508	7016
Tokyo	F	3948	7896
	Y	2956	5912
<b>Boston to US \$</b>			
Athens	F	574.00	1148.00
	c Y	364.00	728.00
	ss YE	—	372.00
Beirut	F	683.00	1366.00
	c Y	430.00	860.00
	ww YE	—	508.00
Bombay	F	998.00	1996.00
	Y	609.00	1218.00
	xx YE	—	688.00
Calcutta	F	1033.00	2066.00
	Y	636.00	1272.00
	xx YE	—	743.00
Colombo	F	1060.00	2120.00
	Y	636.00	1272.00
	xx YE	—	743.00
Delhi	see Bombay		
Frankfurt	F	424.00	848.00
	c Y	263.00	526.00
	ss YE	—	305.00
Geneva	see Frankfurt		
Glasgow	F	362.00	724.00
	c Y	199.00	398.00
	ss YE	—	230.00
Hong Kong (via Pacific)	F	962.00	1924.00
	Y	601.00	1202.00
Johannesburg	F	821.00	1642.00
	c Y	545.00	1090.00
	i YE	—	777.00
Karachi	F	976.00	1952.00
	Y	600.00	1200.00
	xx YE	—	678.00
London	F	382.00	764.00
	c Y	221.00	442.00
	ss YE	—	265.00
Manchester	F	375.00	750.00
	c Y	211.00	422.00
	ss YE	—	245.00
Nairobi	see Johannesburg		
Rome	F	475.00	950.00
	c Y	297.00	594.00
	ss YE	—	313.00
Singapore (via Pacific)	F	1034.00	2068.00
	Y	667.00	1334.00
Tokyo (via Pacific)	F	807.00	1614.00
	Y	494.00	988.00
Zurich	see Frankfurt		
<b>Brisbane to Australian \$</b>			
Auckland	F	121.40	242.80
	n Y	98.80	197.60
Delhi	F	561.90	1123.80
	Y	407.00	814.00



from	class	single	return
<b>Brisbane Cont to</b>			
		Australian \$	
Hong Kong	F	467.40	934.80
	Y	338.80	677.60
Honolulu	F	535.80	1071.60
(via Pacific)	Y	382.20	764.40
	v YE	—	544.70
Kuala Lumpur	F	363.30	726.60
	Y	256.40	512.80
London	F	1009.50	2019.00
(via India)	Y	641.90	1283.80
London (via N America)	F	1050.20	2100.40
	Y	674.90	1349.80
Los Angeles (via Pacific)	F	664.30	1328.60
	Y	474.10	948.20
	v YE	—	675.00
New York	F	1330.40	2660.80
	Y	824.10	1648.20
	ss YE	—	1502.20
Rome	F	954.70	1909.40
(via India)	Y	608.20	1216.40
Singapore	F	346.80	693.60
	Y	244.30	488.60
Tel Aviv	F	806.10	1612.20
(via India)	Y	530.40	1060.80
Tokyo	F	598.70	1197.40
	Y	435.90	871.80
Zurich	F	999.20	1998.40
(via India)	Y	634.40	1268.80

<b>Bulawayo to</b>		Rh \$	
Frankfurt see London			
London	F	498.20	996.40
	Y	286.20	572.40
	k YE	—	461.50
	mm YE	—	403.50
	pp YE	—	395.50
Nairobi	F	145.80	291.60
	Y	104.10	208.20
Rome	F	470.10	940.20
	Y	275.80	551.60
	mm YE	—	385.50

<b>Cairo to</b>		Egyptian £ Mills	
Abadan	F	61.700	123.400
	Y	44.050	88.100
Bahrain	F	78.300	156.600
	Y	55.900	111.800
Bombay	F	169.250	338.500
	Y	123.850	247.700
Calcutta	F	194.600	389.200
	Y	145.350	290.700
Colombo	F	199.650	399.300
	Y	146.600	293.200
Dar es Salaam	F	182.000	364.000
	Y	130.200	260.400
Delhi	F	169.250	338.500
	Y	123.850	247.700

<b>Doha</b>		see Bahrain	
Dusseldorf see Frankfurt			
Entebbe	F	137.750	275.500
	Y	94.850	189.700
Frankfurt	F	128.400	256.800
	Y	88.050	176.100
	r YE	—	112.700
Hong Kong	F	343.650	687.300
	Y	218.550	437.100
Karachi	F	159.250	318.500
	Y	117.550	235.100

from	class	single	return
<b>Cairo Cont to</b>			
		Egyptian £ Mills	
Kuala Lumpur see Singapore			
London	F	141.100	282.200
	Y	95.600	191.200
	r YE	—	122.450
Lusaka	F	206.750	413.500
	Y	141.650	283.300
Nairobi	F	155.500	311.000
	Y	106.200	212.400
Ndola	F	216.200	432.400
	Y	149.250	298.500
New York	F	303.100	606.200
	Y	190.550	381.100
	c Y	—	225.600
Rome	F	95.600	191.200
	Y	70.800	141.600
	r YE	—	90.650
Singapore	F	310.850	621.700
	Y	194.600	389.200
Sydney	F	412.150	824.300
	Y	271.800	543.600
Teheran	F	74.950	149.900
	Y	53.500	107.000
	j YE	—	70.500
Tokyo	F	425.750	851.500
	Y	271.650	543.300

<b>Calcutta to</b>		Indian Rupees	
Beirut	F	3138	6276
	Y	2338	4676
Frankfurt	F	5130	10260
	Y	3366	6732
Hong Kong	F	1809	3618
	Y	1280	2560
London	F	5197	10394
	Y	3411	6822
Montreal	F	7650	15300
	Y	4710	9420
	ss YE	—	8300
New York	F	7815	15630
	Y	4808	9616
	ss YE	—	8427
Perth	F	3948	7896
	Y	2781	5562
Rome	F	4536	9072
	Y	3014	6028
Singapore	F	1744	3488
	Y	1193	2386
Sydney	F	4544	9088
	Y	3221	6442
Tel Aviv	F	3138	6276
	Y	2338	4676
Tokyo	F	3574	7148
	Y	2603	5206
Zurich	F	5086	10172
	Y	3323	6646

<b>Calgary to</b>		Can \$	
Glasgow	F	514.00	1028.00
	c Y	313.00	626.00
	ss YE	—	324.00
London	F	535.00	1070.00
	c Y	335.00	670.00
	ss YE	—	360.00
Manchester	F	528.00	1056.00
	c Y	325.00	650.00
	ss YE	—	339.00

from	class	single	return
<b>Cape Town to</b>			
		Rand	
Amsterdam see London			
London	F	557.10	1114.20
	Y	322.20	644.40
	⊙ YE	—	523.50
	m YE	—	457.50
Montreal	F	624.20	1248.40
	c Y	430.60	861.20
	l YE	—	641.90
Nairobi	F	208.80	417.60
	Y	162.60	325.20
	i YE	—	248.00
New York	F	639.90	1279.80
	c Y	439.90	879.80
	l YE	—	654.00
Rome	F	536.40	1072.80
	Y	311.70	623.40
	⊙ YE	—	511.50
	m YE	—	447.60
Tokyo	F	824.10	1648.20
	Y	612.10	1224.20

<b>Caracas to</b>		Bolivars	
Amsterdam see London			
Frankfurt see London			
London	F	2587.50	5175.00
	cc Y	1764.00	3528.00
	t YE	—	2740.50
Paris	F	2632.50	5265.00
Rome	F	1917.00	3834.00
	cc Y	—	3046.50
	t YE	—	—

<b>Chicago to</b>		US \$	
Bahrain	F	872.00	1744.00
	c Y	568.00	1136.00
	s YE	—	830.00
Beirut	F	751.00	1502.00
	c Y	481.00	962.00
	ss YE	—	628.00
Bermuda	n F	146.00	292.00
	n Y	111.00	222.00
Bombay	F	1066.00	2132.00
	Y	660.00	1320.00
	ss YE	—	1087.80
Calcutta	F	1101.00	2202.00
	Y	687.00	1374.00
	ss YE	—	1193.60
Colombo	F	1128.00	2256.00
	Y	687.00	1374.00
	ss YE	—	1193.60
Delhi	F	430.00	860.00
Glasgow	F	430.00	860.00
	c Y	250.00	500.00
	ss YE	—	302.00
Hong Kong	F	912.00	1824.00
(via Pacific)	Y	562.00	1124.00
Johannesburg	F	889.00	1778.00
	c Y	596.00	1192.00
	l YE	—	871.00
Karachi	F	1044.00	2088.00
	Y	651.00	1302.00
	ss YE	—	1070.20
Kingston	n F	178.00	356.00
	Y	143.00	286.00
	f YE	—	193.00
London	F	450.00	900.00
	c Y	272.00	544.00
	ss YE	—	337.00

from	class	single	return
<b>Chicago Cont to</b>			
		US \$	
Manchester	F	443.00	886.00
	c Y	262.00	524.00
	ss YE	—	317.00
Montego Bay	F	543.00	1086.00
Rome	F	348.00	696.00
	c Y	—	390.00
	ss YE	—	—
Shannon	F	421.00	842.00
	c Y	246.00	492.00
	ss YE	—	292.00
Singapore	F	984.00	1968.00
(via Pacific)	Y	628.00	1256.00
Tokyo	F	757.00	1514.00
(via Pacific)	Y	455.00	910.00

<b>Christchurch to</b>		NZ \$	
Fiji (Nandi)	F	147.00	294.00
	Y	119.60	239.20
Glasgow (via N America)	F	1038.60	2077.20
	Y	665.90	1331.80
Honolulu	F	523.30	1046.60
(via Pacific)	Y	382.30	764.60
	v YE	—	563.60
Los Angeles	F	650.10	1300.20
(via Pacific)	Y	472.40	944.80
	v YE	—	691.30
New York	F	809.90	1619.80
(via Pacific)	Y	595.70	1191.40
	v YE	—	937.70
Perth	F	267.40	534.80
	Y	221.00	442.00

<b>Colombo to</b>		Ceylon Rupees	
Bombay	F	522	1044
	Y	392	784
Hong Kong	F	1651	3302
	Y	1261	2522
Karachi	F	752	1504
	Y	555	1110
Kuala Lumpur	F	—	—
London	F	4158	8316
	Y	2706	5412
New York	F	6361	12722
	Y	3814	7628
	ss YE	—	6686
Rome	F	3650	7300
	Y	2391	4782
Singapore	F	1184	2368
	n Y	928	1856
Sydney	F	3500	7000
	Y	2521	5042
Tokyo	F	2993	5986
	Y	2275	4550

<b>Dacca (via Calcutta) to</b>		Pak Rupees	
Hong Kong	F	1149	2298
	Y	813	1626
London	F	3300	6600
	Y	2166	4332
New York	F	4962	9924
	Y	3053	6106
	ss YE	—	5351
Tokyo	F	2270	4540
	Y	1653	3306



For explanation of symbols see page 118

From 1st February certain transatlantic fares may be lower than published. Ticket validities, etc., may also change.

Subject to governmental approval

from	class	single	return
<b>Damascus to</b> Syrian £			
Bahrain	F	624.00	1248.00
	Y	445.50	891.00
	zz YE	—	543.50
Bombay	F	1442.50	2885.00
	Y	1050.50	2101.00
Delhi	see Bombay		
Karachi	F	1339.00	2678.00
	Y	970.00	1940.00
London	F	1288.50	2577.00
	Y	873.50	1747.00
	r YE	—	1118.00
Montreal	F	2680.00	5360.00
	c Y	1688.00	3376.00
	ww YE	—	2004.00
New York	F	2768.00	5536.00
	c Y	1740.00	3480.00
	ww YE	—	2060.00
Sydney	F	3670.50	7341.00
	Y	2423.50	4847.00

from	class	single	return
<b>Dar es Salaam to</b> Tanzanian Shillings			
see London			
Frankfurt	F	4805	9610
	Y	2753	5506
	m YE	—	4356
Montreal	F	5772	11544
	c Y	3836	7672
	l YE	—	5479
New York	F	5929	11858
	c Y	3929	7858
	l YE	—	5601
Rome	F	4422	8844
	Y	2589	5178
Sydney	F	6721	13442
	Y	4433	8866
Tokyo	F	6680	13360
	Y	4686	9372
Zurich	F	4770	9540
	Y	2733	5466

from	class	single	return
<b>Darwin to</b> Australian \$			
Beirut	F	727.30	1454.60
(via India)	Y	472.80	945.60
Frankfurt	F	923.20	1846.40
(via India)	Y	587.20	1174.40
Hong Kong	F	380.80	761.60
	Y	275.80	551.60
London	F	928.00	1856.00
(via India)	Y	589.40	1178.80
Los Angeles	F	798.90	1597.80
(via Pacific)	Y	585.70	1171.40
	v YE	—	936.80
Rome	F	873.20	1746.40
(via India)	Y	555.70	1111.40
Singapore	F	262.60	525.20
	Y	183.90	367.80
Tokyo	F	512.10	1024.20
	Y	375.50	751.00

from	class	single	return
<b>Delhi to</b> Indian Rupees			
Auckland	F	5691	11382
	Y	4232	8464
Bahrain	F	1646	3292
	Y	1191	2382
Bangkok	F	1307	2614
	Y	928	1856

from	class	single	return
<b>Delhi Cont to</b> Indian Rupees			
Beirut	F	2705	5410
	Y	1970	3940
Frankfurt	F	4689	9378
	Y	2992	5984
Hong Kong	F	2196	4392
	Y	1545	3090
Kuala Lumpur	F	1923	3846
	Y	1368	2736
London	F	4755	9510
	Y	3035	6070
New York	F	7553	15106
	Y	4605	9210
	ss YE	—	7634
Rangoon	F	1071	2142
	Y	729	1458
Rome	F	4094	8188
	Y	2617	5234
Singapore	F	2035	4070
	Y	1458	2916
Sydney	F	4831	9662
	Y	3508	7016
Teheran	F	1840	3680
	Y	1321	2642
Tel Aviv	F	2705	5410
	Y	1970	3940
Tokyo	F	3948	7896
	Y	2802	5604
Zurich	F	4646	9292
	Y	2948	5896

from	class	single	return
<b>Detroit to</b> US \$			
Bermuda	n F	120.00	240.00
	n Y	90.00	180.00
Frankfurt	F	471.00	942.00
	c Y	297.00	594.00
	ss YE	—	377.00
Glasgow	F	409.00	818.00
	c Y	233.00	466.00
	ss YE	—	302.00
Hong Kong	F	929.00	1858.00
(via Pacific)	Y	581.00	1162.00
London	F	429.00	858.00
	c Y	255.00	510.00
	ss YE	—	337.00
Rome	F	522.00	1044.00
	c Y	331.00	662.00
	ss YE	—	385.00
Shannon	F	400.00	800.00
	c Y	229.00	458.00
	ss YE	—	292.00
Tokyo	F	774.00	1548.00
(via Pacific)	Y	474.00	948.00

from	class	single	return
<b>Dhahran to</b> Saudi A Riyals			
Beirut	n F	702	1404
	n Y	502	1004
Hong Kong	F	2778	5556
	Y	1805	3610
London	F	1969	3938
	Y	1385	2770
	r YE	—	1773
Miami	F	3992	7984
	c Y	2646	5292
	s YE	—	3762
Montreal	F	3560	7120
	c Y	2291	4582
	s YE	—	3267
New York	F	3659	7318
	c Y	2349	4698
	s YE	—	3344

For explanation of symbols see page 118

From 1st February certain transatlantic fares may be lower than published. Ticket validities, etc., may also change.

Subject to governmental approval

from	class	single	return
<b>Dhahran Cont to</b> Saudi A Riyals			
Rome	F	1579	3158
	Y	1099	2198
	r YE	—	1407
San Francisco	F	4514	9028
	c Y	3029	6058
	s YE	—	4307
Sydney	F	3653	7306
	Y	2409	4818
Tokyo	F	3700	7400
	Y	2506	5012

from	class	single	return
<b>Djakarta to</b> Sterling			
Bangkok	F	85.80	171.60
	Y	62.55	125.10
Hong Kong	F	101.25	202.50
	n Y	82.45	164.90
London	F	407.35	814.70
	Y	250.60	501.20
Rome	F	380.55	761.10
	Y	233.55	467.10
Singapore	F	32.95	65.90
	Y	25.35	50.70
Sydney	F	151.95	303.90
	Y	107.85	215.70
Tokyo	F	169.70	339.40
	n Y	126.25	252.50

from	class	single	return
<b>Dubai to</b> Qatar/Dubai Riyals			
Beirut	F	917	1834
	Y	669	1338
	zz YE	—	820
Bombay	n F	839	1678
	n Y	605	1210
Houston	F	4627	9254
	c Y	3077	6154
	s YE	—	4723
Karachi	n F	715	1430
	n Y	496	992
Kuwait	F	411	822
	Y	294	588
London	F	2257	4514
	Y	1604	3208
	r YE	—	2053
New York	F	4046	8092
	c Y	2625	5250
	s YE	—	3819
Rome	F	1845	3690
	Y	1302	2604
	r YE	—	1666

from	class	single	return
<b>Dublin to</b> Irish £			
Hong Kong	F	448.40	896.80
	Y	263.70	527.40
Johannesburg	F	311.90	623.80
	Y	178.65	357.30
	⊙ YE	—	283.20
	w YE	—	244.70
Lusaka	F	293.90	587.80
	Y	171.65	343.30
Nairobi	F	277.85	555.70
	Y	161.60	323.20
Nassau	F	199.15	398.30
	c Y	122.15	244.30
	uu YE	—	148.75
New York (via Glasgow)	F	154.60	309.20
	c Y	85.00	170.00
	ss YE	—	98.75
Singapore	F	396.95	793.90
	Y	231.85	463.70

from	class	single	return
<b>Dublin Cont to</b> Irish £			
Sydney	F	490.00	980.00
	Y	312.70	625.40
Tel Aviv	F	145.45	290.90
	Y	98.90	197.80
	q YE	—	126.60
Toronto	F	162.35	324.70
(via Glasgow)c	Y	91.95	183.90
	ss YE	—	107.50
Trinidad	F	239.60	479.20
	c Y	152.95	305.90
	t YE	—	220.85

from	class	single	return
<b>Durban to</b> Rand			
Cairo	F	402.80	805.60
	Y	269.60	539.20
London	F	531.10	1062.20
	Y	307.20	614.40
	⊙ YE	—	493.50
	m YE	—	427.50
Nairobi	F	182.90	365.80
	Y	136.60	273.20
	i YE	—	196.10
New York	F	613.90	1227.80
	c Y	413.90	827.80
	l YE	—	602.00
Rome	F	510.50	1021.00
	Y	296.70	593.40
	⊙ YE	—	481.50
	m YE	—	417.60
Tokyo	F	798.10	1596.20
	Y	586.10	1172.20

from	class	single	return
<b>Edinburgh to</b> Sterling			
Boston	F	152.10	304.20
	c Y	83.75	167.50
	ss YE	—	97.10
Chicago	F	180.45	360.90
	c Y	105.00	210.00
	ss YE	—	127.10
Detroit	F	171.70	343.40
	c Y	97.95	195.90
	ss YE	—	127.10
Montreal	F	146.70	293.40
	c Y	80.45	160.90
	ss YE	—	92.95
New York	F	155.85	311.70
	c Y	85.85	171.70
	ss YE	—	100.00
San Francisco	F	235.00	470.00
	c Y	148.75	297.50
	ss YE	—	177.10
Toronto	F	163.60	327.20
	c Y	92.80	185.60
	ss YE	—	108.75
Vancouver	F	227.55	455.10
	c Y	140.25	280.50
	ss YE	—	151.25

from	class	single	return
<b>Edmonton</b> (See Calgary. Fares Identical)			
<b>Entebbe to</b> Uganda Shillings			
Cairo	F	2247	4494
	Y	1547	3094
Frankfurt	F	4365	8730
	Y	2593	5186
Johannesburg	F	1581	3162
	Y	1321	2642



from	class	single	return
<b>Entebbe Cont to Uganda Shillings</b>			
Mauritius	F	2101	4202
	Y	1571	3142
	jj YE	—	1961
Montreal	F	5772	11544
	c Y	3836	7672
	l YE	—	5479
New York	F	5929	11858
	c Y	3929	7858
	l YE	—	5601
Rome	F	3933	7866
	Y	2305	4610

from	class	single	return
<b>Fiji (Nandi) to Fiji \$</b>			
Auckland	F	111.10	222.20
	n Y	84.40	168.80
Delhi	F	699.20	1398.40
	Y	502.20	1004.40
Hong Kong	F	593.90	1187.80
	Y	438.50	877.00
London	F	1095.00	2190.00
(via India)	Y	705.90	1411.80
London	F	1013.00	2026.00
(via N America)	Y	649.50	1299.00
Los Angeles	F	510.40	1020.80
	Y	362.30	724.60
	v YE	—	515.60
New York	F	666.20	1332.40
	Y	482.50	965.00
	v YE	—	755.90
San Francisco		see Los Angeles	
Singapore	F	485.40	970.80
(via Darwin)	Y	340.70	681.40
Sydney	n F	175.10	350.20
	n Y	125.00	250.00

from	class	single	return
<b>Georgetown to Guyana \$</b>			
Amsterdam		see Frankfurt	
Barbados	n F	148.80	297.60
	Y	118.60	237.20
	z YE	—	124.70
Bermuda	F	450.30	900.60
	Y	373.90	747.80
Frankfurt	F	1155.80	2311.60
	Y	788.00	1576.00
	t YE	—	1179.90
Glasgow		see London	
London	F	1155.80	2311.60
	cc Y	788.00	1576.00
	t YE	—	1179.90
	tt EB	—	663.30
New York	n F	506.60	1013.20
	Y	375.90	751.80
	z YE	—	536.70

from	class	single	return
<b>Glasgow to Sterling</b>			
Antigua	F	204.20	408.40
	cc Y	135.45	270.90
	t YE	—	190.00
Beirut	F	146.60	293.20
	Y	99.20	198.40
	r YE	—	127.00
Bermuda	F	156.25	312.50
	cc Y	87.50	175.00
	uu YE	—	116.70
Bombay	F	276.55	553.10
	Y	176.85	353.70

from	class	single	return
<b>Glasgow Cont to Sterling</b>			
Boston	F	150.85	301.70
	c Y	82.95	165.90
	ss YE	—	95.85
Calcutta	F	301.10	602.20
	Y	197.70	395.40
Chicago	F	179.20	359.40
	c Y	104.20	208.40
	ss YE	—	125.85
Colombo	F	303.55	607.10
	Y	197.70	395.40
Delhi		see Bombay	
Detroit	F	170.45	340.90
	c Y	97.10	194.20
	ss YE	—	125.85

from	class	single	return
Hong Kong	F	449.15	898.30
	Y	263.00	526.00
Karachi	F	266.80	533.60
	Y	173.20	346.40
Kingston	F	213.75	419.20
	cc Y	133.35	266.70
	t YE	—	189.60
London	F	17.35	34.70
	Y	11.55	23.10
Los Angeles	F	233.75	467.50
	c Y	147.95	295.90
	ss YE	—	175.85
Montreal	F	145.45	290.90
	c Y	79.60	159.20
	ss YE	—	91.70
Nassau	F	199.20	382.50
	cc Y	121.70	230.90
	uu YE	—	148.75
New York	F	154.60	309.20
	c Y	85.00	170.00
	ss YE	—	98.75
Rome	F	70.30	140.60
	n Y	49.40	98.80
Singapore	F	397.70	795.40
	Y	231.85	463.70

from	class	single	return
Sydney	F	490.85	981.70
(via India)	Y	312.70	625.40
Sydney (via N America)	Y	490.10	980.20
Toronto	F	162.35	324.70
	c Y	91.95	183.90
	ss YE	—	107.50
Trinidad	F	239.60	479.20
	cc Y	152.95	305.90
	t YE	—	220.85
Vancouver	F	226.30	452.60
	c Y	139.45	278.90
	ss YE	—	150.00

from	class	single	return
<b>Grenada to WI \$</b>			
Bermuda	F	329.70	659.40
	Y	257.30	514.60
London	F	1155.80	2311.60
	cc Y	737.70	1475.40
	cc CY	584.30	1168.60
	b CY	—	931.10
	t YE	—	1065.30
New York	n F	468.40	936.80
	n Y	331.70	663.40

**Hamilton (Ontario)**  
(See Toronto. Fares Identical)

from	class	single	return
<b>Hong Kong to Hong Kong \$</b>			
Bangkok	F	781	1562
	Y	559	1118
Beirut	F	4597	9194
	Y	2990	5980
Bombay	F	1774	3548
	Y	1328	2656
Calcutta	F	1462	2924
	Y	1035	2070
Delhi	F	1774	3548
	Y	1248	2496
Frankfurt	F	6301	12602
	Y	3682	7364
Honolulu	F	3970	7940
	Y	2406	4812
	y YE	—	4091
Karachi	F	2014	4028
	Y	1427	2854
London	F	6353	12706
(via India)	Y	3706	7412
	a YE	—	4705
New York	F	5788	11576
(via Pacific)	Y	3612	7224
Rangoon	F	1096	2192
	Y	768	1536
Rome	F	5838	11676
	Y	3415	6830
San Francisco	F	4818	9636
(via Pacific)	Y	2891	5782
	y YE	—	4915
Sydney	F	3279	6558
	Y	2371	4742
Teheran	F	3898	7796
	Y	2536	5072
Tel Aviv	F	4597	9194
	Y	2990	5980
Tokyo	F	1379	2758
	Y	990	1980
Zurich	F	6266	12532
	Y	3647	7294

from	class	single	return
<b>Honolulu to US \$</b>			
Fiji (Nandi)	F	444.00	888.00
	Y	315.00	630.00
	v YE	—	448.00
Hong Kong	F	655.00	1310.00
	Y	397.00	794.00
	y YE	—	675.00
London	F	711.00	1422.00
(via Atlantic)	c Y	450.00	900.00
	ss YE	—	633.00
Singapore	F	727.00	1454.00
	Y	463.00	926.00
	y YE	—	787.00
Sydney	F	600.00	1200.00
	Y	428.00	856.00
	v YE	—	610.00
Tokyo	F	500.00	1000.00
	Y	290.00	580.00
	y YE	—	480.00

from	class	single	return
<b>Johannesburg to Rand</b>			
Amsterdam		see London	
Athens	F	447.50	895.00
	n Y	261.00	522.00
Bangkok	F	525.60	1051.20
	Y	387.80	775.60
Blantyre	F	88.40	176.80
	Y	63.10	126.20
	i YE	—	88.30

from	class	single	return
<b>Johannesburg Cont to Rand</b>			
Cairo	F	381.80	763.60
	n Y	254.60	509.20
Dusseldorf		see London	
Frankfurt		see London	
Hong Kong	F	610.20	1220.40
	Y	446.50	893.00
London	F	510.10	1020.20
	Y	292.20	584.40
	o YE	—	463.50
	m YE	—	397.50
Los Angeles		see San Francisco	
Montreal	F	577.20	1154.40
	c Y	383.60	767.20
	l YE	—	547.90
Nairobi	F	161.90	323.80
	Y	115.60	231.20
	i YE	—	154.10
New York	F	592.90	1185.80
	c Y	392.90	785.80
	l YE	—	560.00
Paris		see London	
Rome	F	489.50	979.00
	Y	281.70	563.40
	o YE	—	451.50
	m YE	—	387.60
San Francisco	F	728.60	1457.20
	c Y	500.80	1001.60
	l YE	—	712.90
Salisbury	F	59.00	118.00
	Y	42.10	84.20
Singapore	F	577.70	1155.40
	Y	428.80	857.60
Tokyo	F	777.10	1554.20
	Y	565.10	1130.20
Vienna		see London	
Zurich		see London	

from	class	single	return
<b>Kabul to Sterling</b>			
Hong Kong	F	159.60	319.20
	Y	110.35	220.70
London	F	243.90	487.80
	Y	152.35	304.70
Montreal	F	380.00	760.00
	Y	229.20	458.40
	ss YE	—	384.50
New York	F	389.20	778.40
	Y	234.60	469.20
	ss YE	—	391.60
Tokyo	F	256.95	513.90
	Y	180.20	360.40

from	class	single	return
<b>Kampala (See Entebbe. Fares Identical)</b>			
<b>Karachi to Pak Rupees</b>			
Bangkok	F	1023	2046
	Y	729	1458
Beirut	F	1594	3188
	Y	1155	2310
Cairo	F	1732	3464
	Y	1278	2556
Colombo	F	602	1204
	Y	444	888
Frankfurt	F	2866	5732
	Y	1858	3716
Hong Kong	F	1583	3166
	Y	1121	2242
London	F	2908	5816
	Y	1886	3772

For explanation of symbols see page 118

From 1st February certain transatlantic fares may be lower than published. Ticket validities, etc., may also change.

Subject to governmental approval

For explanation of symbols see page 118

From 1st February certain transatlantic fares may be lower than published. Ticket validities, etc., may also change.

Subject to governmental approval



For explanation of symbols see page 118

from	class	single	return
<b>Karachi Cont to</b>			
Pak Rupees			
Montreal	F	4586	9172
	Y	2820	5640
	ss	—	4682
New York	F	4691	9382
	Y	2882	5764
	ss	—	4763
Rome	F	2488	4976
	Y	1620	3240
San Francisco	F	5596	11192
	Y	3601	7202
	ss	—	5644
Singapore	F	1480	2960
	Y	1051	2102
Sydney	F	3278	6556
	Y	2367	4734
Tokyo	F	2703	5406
	Y	1905	3810
Zurich	F	2838	5676
	Y	1830	3660

from	class	single	return
<b>Khartoum to</b>			
Sudan £ Ms			
Bombay	F	130.000	260.000
	Y	95.250	190.500
Entebbe	F	65.300	130.600
	Y	45.250	90.500
Frankfurt	F	136.200	272.400
	Y	100.050	200.100
	r	—	128.100
Johannesburg	F	147.750	295.500
	Y	99.250	198.500
London	F	140.200	280.400
	Y	103.100	206.200
	r	—	131.950
Lusaka	F	126.700	253.400
	Y	87.200	174.400
Nairobi	F	80.350	160.700
	Y	54.250	108.500
New York	F	267.300	534.600
	c	177.850	355.700
	s	—	253.000
Rome	F	113.100	226.200
	Y	87.000	174.000
	r	—	111.400
Sydney	F	327.450	654.900
	Y	215.950	431.900
Tokyo	F	313.150	626.300
	Y	229.300	458.600
Tripoli	F	90.150	180.300
	Y	64.350	128.700
Zurich	F	132.150	264.300
	Y	99.050	198.100
	r	—	126.750

from	class	single	return
<b>Kingston to</b>			
Jamaican \$			
Bermuda	F	86.70	173.40
	Y	74.20	148.40
Glasgow	F	427.50	838.40
	cc	266.70	533.40
	t	—	379.20
	tt	—	262.50
Lima	F	221.70	443.40
	n	158.40	316.80
London	F	419.20	838.40
	cc	266.70	533.40
	t	—	379.20
	tt	—	262.50
Manchester		see London	
Miami	n	67.50	135.00
	Y	54.20	108.40
	f	—	55.00

from	class	single	return
<b>Kingston Cont to</b>			
Jamaican \$			
Montreal	n	151.70	303.40
	Y	115.00	230.00
	g	—	178.40
Nassau	n	50.90	101.80
	Y	41.70	83.40
	dd	—	53.40
New York	n	142.50	285.00
	Y	101.70	203.40
	f	—	133.40

from	class	single	return
<b>Kuala Lumpur to</b>			
Malay \$			
Auckland	F	1650	3300
	Y	1212	2424
Bombay	F	757	1514
	Y	595	1190
Calcutta	F	647	1294
	Y	451	902
Colombo	F	610	1220
	n	478	956
Frankfurt	F	2805	5610
	Y	1627	3254
London	F	2831	5662
	Y	1643	3286
Perth	F	1047	2094
	Y	763	1526
Rangoon	F	416	832
	Y	307	614
Sydney	F	1291	2582
	Y	915	1830

from	class	single	return
<b>Kuwait to</b>			
Kuwaiti Dinars			
Amsterdam	F	145.950	291.900
	n	100.600	201.200
Bahrain	F	16.600	33.200
	Y	11.850	23.700
Beirut	n	40.050	80.100
	Y	28.600	57.200
	j	—	38.050
Bombay	n	90.700	181.400
	n	65.950	131.900
Colombo	F	115.450	230.900
	Y	85.500	171.000
Karachi	n	81.450	162.900
	n	57.750	115.500
Kuala Lumpur		see Singapore	
London	F	154.150	308.300
	Y	106.800	213.600
	r	—	136.750
New York	F	280.000	560.000
	c	183.250	366.500
	ww	—	210.750
Rome	F	122.250	244.500
	Y	84.150	168.300
	r	—	107.700
Singapore	F	211.200	422.400
	Y	138.050	276.100

from	class	single	return
<b>Lahore to</b>			
Pak Rupees			
Hong Kong	F	1504	3008
	Y	1069	2138
London	F	3019	6038
	Y	1927	3854
New York	F	4796	9592
	Y	2924	5848
	ss	—	4847
Rome	F	2599	5198
	Y	1662	3324
Singapore	F	1402	2804
	Y	1013	2026
Tokyo	F	2617	5234
	Y	1867	3734

Subject to governmental approval

For explanation of symbols see page 118

from	class	single	return
<b>Lima to</b>			
US \$			
Amsterdam	F	710.00	1420.00
	cc	456.00	912.00
	t	—	737.00
Hong Kong	F	1524.00	3048.00
(via Atlantic)	Y	988.00	1976.00
Kingston	F	266.00	532.00
	n	190.00	380.00
London	F	710.00	1420.00
	cc	446.00	892.00
	t	—	717.00
Miami	F	300.00	600.00
	n	199.00	398.00
Montego Bay		see Kingston	
Montreal	F	408.00	816.00
	n	289.00	578.00
New York	F	376.00	752.00
	n	267.00	534.00
Paris		see Amsterdam	
Rome	F	720.00	1440.00
	cc	476.00	952.00
	t	—	777.00
Tokyo	F	1766.00	3532.00
(via Atlantic)	Y	1123.00	2246.00
Zurich		see Amsterdam	

from	class	single	return
<b>London to</b>			
Sterling			
Abadan	F	179.85	359.70
	Y	124.60	249.20
	r	—	159.50
Amman	F	134.20	268.40
	Y	90.95	181.90
	r	—	116.45
Antigua	F	204.20	408.40
	cc	135.45	270.90
	cc	108.35	216.70
	b	—	174.65
	t	—	194.60
	bb	—	125.00
Auckland	F	484.65	969.30
(via N. America or India)	Y	310.75	621.50
Baghdad	F	163.05	326.10
	Y	112.60	225.20
	r	—	144.15
Bahrain	F	182.25	364.50
	Y	128.20	256.40
Bangkok	F	380.40	760.80
	Y	219.90	439.80
Barbados	F	239.60	479.20
	cc	144.60	289.20
	t	—	212.10
	tt	—	131.25
Beirut	F	134.20	268.40
	Y	90.95	181.90
	r	—	116.45
Bermuda	F	156.25	312.50
	cc	87.50	175.00
	cc	75.25	150.50
	e	—	117.90
	uu	—	116.70
	bb	—	75.00
Blantyre	F	286.20	572.40
	Y	164.90	329.80
	k	—	269.20
Bogota	F	259.60	519.20
	cc	164.20	328.40
	t	—	255.45
Bombay	F	264.15	528.30
	Y	168.60	337.20

From 1st February certain transatlantic fares may be lower than published. Ticket validities, etc., may also change.

Subject to governmental approval

from	class	single	return
<b>London Cont to</b>			
Sterling			
Boston	F	159.20	318.40
	c	92.10	184.20
	ss	—	110.45
Cairo		see Beirut	
Calcutta	F	288.70	577.40
	Y	189.45	378.90
Caracas	F	239.60	479.20
	cc	163.35	326.70
	t	—	253.75
Chicago	F	187.50	375.00
	c	113.35	226.70
	ss	—	140.45
Colombo	F	291.15	582.30
	Y	189.45	378.90
Damascus		see Beirut	
Dar es Salaam	F	280.25	560.50
	Y	160.55	321.10
Delhi		see Bombay	
Detroit	F	178.75	357.50
	c	106.25	212.50
	ss	—	140.45
Dhahran	F	182.25	364.50
	Y	128.20	256.40
Djakarta	F	407.35	814.70
	Y	250.60	501.20
Dubai	F	197.45	394.90
	Y	140.30	280.60
Entebbe	F	255.80	511.60
(Kampala)	Y	151.25	302.50
Fiji (Nandi)	F	523.90	1047.80
(via India)	Y	337.75	675.50
Fiji (Nandi) (via N. America)	F	484.65	969.30
	Y	310.75	621.50
Frankfurt	F	33.70	67.40
	Y	22.45	44.90
Freeport	F	191.25	382.50
	cc	115.45	230.90
	cc	93.80	187.60
	e	—	158.35
	uu	—	148.75
	bb	—	95.00
Georgetown	F	239.60	479.20
	cc	163.35	326.70
	t	—	244.60
	tt	—	137.50
Glasgow	F	17.35	34.70
	Y	11.55	23.10
Hong Kong	F	436.75	873.50
(via India)	Y	254.75	509.50
	a	—	323.45
	aa	—	199.00
Honolulu	F	296.25	592.50
	c	187.50	375.00
	ss	—	263.75
Istanbul	F	98.45	196.90
	n	72.90	145.80
Jeddah	F	164.25	328.50
	Y		



from	class	single	return
<b>London Cont to Sterling</b>			
Kingston	F	209.60	419.20
	cc Y	133.35	266.70
	t YE	—	189.60
	tt EB	—	131.25
Kuala Lumpur	F	385.30	770.60
	Y	223.60	447.20
Kuwait	F	179.85	359.70
	Y	124.60	249.20
	r YE	—	159.50
Lima	F	295.85	591.70
	cc Y	185.85	371.70
	t YE	—	298.75
Los Angeles	see San Francisco		
Lusaka	F	282.55	565.10
	Y	163.65	327.30
	k YE	—	269.20
Manila	F	453.90	907.80
	Y	270.75	541.50
Mauritius	F	318.85	637.70
	Y	202.20	404.40
Mexico City	F	235.85	471.70
	c Y	149.60	299.20
	ss YE	—	205.85
Miami	F	197.95	395.90
	c Y	122.10	244.20
	ss YE	—	157.95
Montego Bay	see Kingston		
Montreal	F	153.75	307.50
	c Y	88.75	177.50
	ss YE	—	106.25
Moscow	F	109.65	219.30
	Y	77.25	154.50
Nairobi	F	266.60	533.20
	Y	153.65	307.30
Nassau	F	191.25	382.50
	cc Y	115.45	230.90
	cc CY	93.80	187.60
	e CY	—	158.35
	uu YE	—	148.75
	bb EB	—	95.00
Ndola	F	291.55	583.10
	Y	170.85	341.70
	k YE	—	283.60
New York	F	162.95	325.90
	c Y	94.20	188.40
	ss YE	—	113.35
Nicosia	F	118.00	236.00
	Y	78.90	157.80
Osaka	see Tokyo		
Perth	F	442.90	885.80
(via India)	Y	281.20	562.40
Perth (via N America)	F	548.65	1097.30
	Y	362.80	725.60
Philadelphia	F	167.95	335.90
	c Y	97.95	195.90
	ss YE	—	119.60
Rangoon	F	362.05	724.10
	Y	219.90	439.80
Rome	F	57.90	115.80
	n Y	41.15	82.30
Salisbury	F	289.60	579.20
	Y	165.90	331.80
	k YE	—	269.20
San Francisco	F	242.10	484.20
	c Y	157.10	314.20
	ss YE	—	190.45

from	class	single	return
<b>London Cont to Sterling</b>			
St Lucia	F	212.95	425.90
	cc Y	143.75	287.50
	cc CY	121.15	242.30
	b CY	—	189.60
	c YE	—	212.10
	bb EB	—	130.00
Seychelles Is	F	265.00	530.00
	Y	175.00	350.00
Singapore	F	385.30	770.60
(via India)	Y	223.60	447.20
Sydney	F	478.45	956.90
(via India)	Y	304.45	608.90
Sydney (via N America)	F	490.10	980.20
Teheran	F	179.85	359.70
	Y	124.60	249.20
	r YE	—	159.50
Tel Aviv	F	134.20	268.40
	Y	90.95	181.90
	q YE	—	116.45
Tokyo (via India or the Pole)	F	469.80	939.60
	Y	283.10	566.20
Toronto	F	170.70	341.40
	c Y	101.15	202.30
	ss YE	—	122.10
Trinidad	F	239.60	479.20
	c Y	152.95	305.90
	t YE	—	220.85
	tt EB	—	135.45
Tripoli	F	69.50	139.00
	Y	48.75	97.50
Vancouver	F	234.65	469.30
	c Y	148.60	297.20
	ss YE	—	164.60
Washington	F	173.35	346.70
	c Y	101.25	202.50
	ss YE	—	124.60
Zurich	F	39.00	78.00
	Y	26.90	53.80
<b>Los Angeles</b> (See San Francisco. Fares Identical)			
<b>Lusaka to</b> <b>Zambian Kwacha</b>			
Cairo	F	337.20	674.40
	Y	231.00	462.00
Frankfurt	F	482.30	964.60
	Y	280.60	561.20
	mm YE	—	400.10
London	F	484.40	968.80
	Y	280.60	561.20
	k YE	—	461.50
	mm YE	—	400.10
	pp YE	—	392.10
Nairobi	F	120.60	241.20
	n Y	86.10	172.20
New York	F	592.90	1185.80
	c Y	392.90	785.80
	l YE	—	560.00
Rome	F	442.80	885.60
	Y	268.10	536.20
	mm YE	—	382.10
Zurich	F	480.20	960.40
	Y	278.50	557.00
	mm YE	—	400.10
<b>Madras to</b> <b>Indian Rupees</b>			
London	F	5088	10176
	Y	3368	6736

from	class	single	return
<b>Madras Cont to Indian Rupees</b>			
New York	F	7886	15772
	Y	4808	9616
	ss YE	—	8300
Singapore	F	1493	2986
	Y	1170	2340
Sydney	F	4411	8822
	Y	3177	6354
Tokyo	F	3646	7292
(via Calcutta)	Y	2714	5428
<b>Manchester to Sterling</b>			
Auckland	F	493.35	986.70
(via India)	Y	316.55	633.10
Auckland (via N America)	F	484.65	969.30
	Y	310.75	621.50
Bermuda	F	156.25	312.50
	cc Y	87.50	175.00
	uu YE	—	116.70
Bombay	F	272.85	545.70
	Y	174.40	348.80
Boston	F	156.25	312.50
	c Y	87.95	175.90
	ss YE	—	102.10
Calcutta	F	297.40	594.80
	Y	195.25	390.50
Chicago	F	184.60	369.20
	c Y	109.20	218.40
	ss YE	—	132.10
Delhi	F	272.85	545.70
	Y	174.40	348.80
Hong Kong	F	445.45	890.90
	Y	260.55	521.10
Johannesburg	F	306.25	612.50
	Y	176.25	352.50
	o YE	—	281.15
	w YE	—	242.65
Karachi	F	263.10	526.20
	Y	170.75	341.50
Los Angeles	F	239.20	478.40
	c Y	152.95	305.90
	ss YE	—	182.10
Montreal	F	150.85	301.70
	c Y	84.60	169.20
	ss YE	—	97.95
Nairobi	F	275.30	550.60
	Y	159.45	318.90
New York	F	160.00	320.00
	c Y	90.00	180.00
	ss YE	—	105.00
Rome	F	66.60	133.20
	n Y	46.95	93.90
Sydney	F	487.15	974.30
(via India)	Y	310.25	620.50
Sydney (via N. America)	F	490.10	980.20
	Y	314.95	629.90
Tel Aviv	F	142.90	285.80
	Y	96.75	193.50
	q YE	—	123.85
Tokyo	F	478.50	957.00
	Y	288.90	577.80
Toronto	F	167.75	335.50
	c Y	96.95	193.90
	ss YE	—	113.75
<b>Mauritius to</b> <b>Mauritius Rupees</b>			
Bombay	F	2424	4848
	Y	1667	3334
Karachi	F	2490	4980
	Y	1743	3486
<b>Mauritius Cont to Mauritius Rupees</b>			
London	F	4252	8504
	Y	2696	5392
	m YE	—	4170
Montreal	F	5578	11156
	c Y	3773	7546
	l YE	—	5384
Nairobi	n F	1338	2676
	Y	981	1962
	jj YE	—	1230
New York	F	5700	11400
	c Y	3845	7690
	l YE	—	5478
Nicosia	F	3081	6162
	Y	2256	4512
Paris	F	4221	8442
	Y	2696	5392
Rome	F	3941	7882
	Y	2618	5236
<b>Melbourne to</b> <b>Australian \$</b>			
Bangkok	F	464.80	929.60
	Y	331.00	662.00
Fiji (Nandi)	F	210.60	421.20
	n Y	153.80	307.60
Hong Kong	F	514.20	1028.40
	Y	374.90	749.80
Honolulu	F	566.80	1133.60
(via Pacific)	Y	407.80	815.60
	v YE	—	595.90
London	F	1025.30	2050.60
(via India)	Y	652.40	1304.80
London (via N. America)	F	1050.20	2100.40
	Y	674.90	1349.80
Los Angeles	F	695.40	1390.80
(via Pacific)	Y	499.80	999.60
	v YE	—	726.30
New York	F	855.20	1710.40
(via Pacific)	Y	623.00	1246.00
	v YE	—	972.70
Rome	F	970.40	1940.80
(via India)	Y	618.70	1237.40
Singapore	F	359.70	719.40
	Y	254.80	509.60
Tel Aviv	F	819.20	1638.40
(via India)	Y	540.90	1081.80
Tokyo	F	642.80	1285.60
	Y	472.00	944.00
Zurich	F	1015.00	2030.00
(via India)	Y	644.80	1289.60
<b>Mexico City to</b> <b>Mexican Pesos</b>			
Amsterdam	F	7075	14150
	c Y	4688	9376
	ss YE	—	6488
Bermuda	F	2388	4776
	Y	2013	4026
Frankfurt	F	7388	14776
	c Y	5013	10026
	ss YE	—	6675
London	F	7075	14150
	c Y	4488	8976
	ss YE	—	6175
Paris	F	7075	14150
	c Y	4688	9376
	ss YE	—	6488
Rome	F	7750	15500
	c Y	5425	10850
	ss YE	—	6775



For explanation of symbols see page 118

From 1st February certain transatlantic fares may be lower than published. Ticket validities, etc., may also change.

Subject to governmental approval

from	class	single	return	from	class	single	return	
Miami to US \$								
Bermuda	F	89.00	178.00	<b>Montreal Cont to</b>	F	352.00	704.00	
	Y	75.00	150.00		Glasgow	c Y	193.00	386.00
Frankfurt	F	517.00	1034.00			ss YE	—	222.00
	c Y	335.00	670.00		Hong Kong	F	954.00	1908.00
	ss YE	—	424.00		(via Pacific)	c Y	585.00	1170.00
Glasgow	F	456.00	912.00		Johannesburg	F	816.00	1632.00
	c Y	271.00	542.00			c Y	542.00	1084.00
	ss YE	—	344.00			/ YE	—	775.00
Hong Kong	F	971.00	1942.00		Karachi	F	973.00	1946.00
(via Pacific)	Y	611.00	1222.00			c Y	598.00	1196.00
Lima	F	300.00	600.00		Kingston	n F	184.00	368.00
	Y	199.00	398.00			Y	139.00	278.00
	h YE	—	350.00		London	g YE	—	216.00
London	F	475.00	950.00		London	F	373.00	746.00
	c Y	293.00	586.00			c Y	215.00	430.00
	ss YE	—	379.00		Manchester	ss YE	—	258.00
Rome	F	556.00	1112.00			F	366.00	732.00
	c Y	368.00	736.00			c Y	205.00	410.00
	ss YE	—	454.00			ss YE	—	237.00
<b>Mombasa to Kenya Shillings</b>								
Frankfurt	F	4711	9422		Milan	F	441.00	882.00
	n Y	2713	5426			c Y	270.00	540.00
London	F	4731	9462			ss YE	—	301.00
	Y	2713	5426		Montego Bay			see Kingston
	m YE	—	4255		Nassau	n F	129.00	258.00
New York	F	5929	11858			Y	102.00	204.00
	c Y	3929	7858			g YE	—	165.00
	/ YE	—	5601		Nice	F	439.00	878.00
Rome	F	4278	8556			c Y	271.00	542.00
	n Y	2547	5094			ss YE	—	303.00
Zurich	F	4690	9380		Paris	F	395.00	790.00
	n Y	2691	5382			c Y	237.00	474.00
<b>Montego Bay</b>								
(See Kingston. Fares Identical)								
<b>Montreal to Can \$</b>								
Amsterdam		see Paris			Sydney	F	928.00	1856.00
Antigua	n F	183.00	366.00		(via Pacific)	Y	667.00	1334.00
	c Y	134.00	268.00			v YE	—	1025.00
	g YE	—	218.00		Tel Aviv	F	677.00	1354.00
Barbados	n F	245.00	490.00			c Y	426.00	852.00
	c Y	177.00	354.00			ss YE	—	546.00
	g YE	—	255.00		Tokyo	F	798.00	1596.00
Beirut	F	677.00	1354.00		(via Pacific)	Y	477.00	954.00
	c Y	426.00	852.00		Trinidad	n F	253.00	506.00
	ww YE	—	506.00			Y	189.00	378.00
Belfast	F	357.00	714.00		g YE	—	275.00	
	c Y	197.00	394.00	Vienna	F	446.00	892.00	
	ss YE	—	222.00		c Y	283.00	566.00	
Bermuda	n F	105.00	210.00		ss YE	—	306.00	
	c Y	79.00	158.00	Zurich		see Cologne		
	vv YE	—	126.00	<b>Nairobi to Kenya Shillings</b>				
Bombay	F	995.00	1990.00	Auckland	F	7061	14122	
	c Y	607.00	1214.00		Y	4701	9402	
	xx YE	—	685.00	Blantyre	F	1206	2412	
Brussels		see Paris			n Y	861	1722	
Cairo		see Beirut		Cairo	F	2536	5072	
Cologne	F	415.00	830.00		Y	1732	3464	
	c Y	258.00	516.00		j YE	—	2521	
	ss YE	—	298.00	Cape Town	F	2089	4178	
Delhi		see Bombay			Y	1626	3252	
Dublin	F	352.00	704.00		i YE	—	2480	
	c Y	193.00	386.00	Frankfurt	F	4551	9102	
	ss YE	—	222.00		Y	2635	5270	
Dusseldorf		see Cologne			m YE	—	3955	
Frankfurt		see Cologne						
Geneva		see Cologne						

For explanation of symbols see page 118

From 1st February certain transatlantic fares may be lower than published. Ticket validities, etc., may also change.

Subject to governmental approval

from	class	single	return	from	class	single	return				
<b>Nairobi Cont to Kenya Shillings</b>											
Hong Kong	F	4661	9322	<b>Ndola to Zambia Kwacha</b>							
	Y	3265	6530	Cairo	F	352.60	705.20				
Johannesburg	F	1619	3238		Y	243.40	486.80				
	Y	1156	2312	Frankfurt	F	497.80	995.60				
	/ YE	—	1541		Y	292.90	585.80				
London	F	4571	9142		mm YE	—	424.80				
	Y	2635	5270	Khartoum	F	275.50	551.00				
	m YE	—	3955		Y	191.40	382.80				
Lusaka	F	1206	2412	London	F	499.80	999.60				
	n Y	861	1722		Y	292.90	585.80				
Mauritius	n F	1721	3442		k YE	—	486.20				
	Y	1261	2522		mm YE	—	424.80				
	jj YE	—	1581		pp YE	—	416.80				
Montreal	F	5772	11544	Nairobi	F	136.00	272.00				
	c Y	3836	7672		n Y	98.40	196.80				
	/ YE	—	5479	New York	F	592.90	1185.80				
New York	F	5929	11858		c Y	392.90	785.80				
	c Y	3929	7858		/ YE	—	560.00				
	/ YE	—	5601	Rome	F	458.20	916.40				
Nicosia	F	2783	5566		Y	280.40	560.80				
	Y	1856	3712		mm YE	—	406.80				
Paris	F	4531	9062	Zurich	F	495.60	991.20				
	n Y	2615	5230		Y	290.90	581.80				
Rome	F	4118	8236		mm YE	—	424.80				
	Y	2429	4858	<hr/>							
	m YE	—	3648	<b>New York to US \$</b>							
San Francisco	F	7286	14572	Abadan	F	775.00	1550.00				
	c Y	5008	10016		c Y	513.00	1026.00				
	/ YE	—	7129		s YE	—	730.00				
Seychelles Is	F	1286	2572	Amman	F	692.00	1384.00				
	Y	919	1838		c Y	435.00	870.00				
Sydney	F	6401	12802		ww YE	—	515.00				
	Y	4221	8442	Amsterdam	F	413.00	826.00				
Zurich		see Paris			c Y	248.00	496.00				
<hr/>											
<b>Nassau to Bahamian \$</b>				Antigua	n F	170.00	340.00				
Bermuda	F	77.00	154.00		Y	124.00	248.00				
	Y	63.00	126.00		f YE	—	166.00				
Glasgow	F	478.00	918.00	Athens	F	583.00	1166.00				
	cc Y	292.00	584.00		c Y	369.00	738.00				
	uu YE	—	357.00		ss YE	—	379.00				
Kingston	n F	61.00	122.00	Auckland	F	1521.00	3042.00				
	Y	50.00	100.00	(via India)	Y	948.00	1896.00				
	dd YE	—	64.00		ss YE	—	1794.00				
Lima	F	300.00	600.00	Auckland	F	870.00	1740.00				
	Y	199.00	398.00	(via Honolulu)	Y	630.00	1260.00				
	h YE	—	350.00		v YE	—	976.00				
London	F	459.00	918.00	Baghdad	F	741.00	1482.00				
	cc Y	277.00	554.00		c Y	485.00	970.00				
	cc CY	225.10	450.20		ss YE	—	545.00				
	e CY	—	360.00	Bahrain	F	813.00	1626.00				
	uu YE	—	357.00		c Y	522.00	1044.00				
	bb EB	—	228.00		s YE	—	743.00				
Manchester	F	466.00	918.00	Bangkok	F	1119.00	2238.00				
	cc Y	284.00	568.00		Y	680.00	1360.00				
	uu YE	—	357.00		ss YE	—	1294.20				
Montego Bay		see Kingston		Barbados	n F	229.00	458.00				
Montreal	n F	128.00	256.00		Y	158.00	316.00				
	Y	101.00	202.00		f YE	—	195.00				
	g YE	—	163.00	Beirut	F	692.00	1384.00				
New York	n F	116.00	232.00		c Y	435.00	870.00				
	Y	86.00	172.00		ww YE	—	515.00				
	f YE	—	119.00	Berlin	F	453.00	906.00				
Toronto	n F	120.00	240.00		c Y	280.00	560.00				
	Y	90.00	180.00		ss YE	—	317.00				
	g YE	—	149.00	Bermuda	F	85.00	170.00				
Trinidad	F	200.00	400.00		dd FE	—	152.00				
	Y	149.00	298.00		Y	67.00	134.00				
					gg YE	—	88.00				



For explanation of symbols see page 118

From 1st February certain transatlantic fares may be lower than published. Ticket validities, etc., may also change.

Subject to governmental approval

from	class	single	return
<b>New York Cont to US \$</b>			
Bombay	F	1007.00	2014.00
	Y	614.00	1228.00
	xx YE	—	695.00
Brussels		see Amsterdam	
Cairo		see Beirut	
Calcutta	F	1042.00	2084.00
	Y	641.00	1282.00
	xx YE	—	750.00
Caracas	F	217.00	434.00
	Y	171.00	342.00
	z YE	—	235.00
Colombo	F	1069.00	2138.00
	Y	641.00	1282.00
	xx YE	—	750.00
Copenhagen	F	433.00	866.00
	c Y	268.00	536.00
	ss YE	—	312.00
Damascus		see Beirut	
Dhahran		see Bahrain	
Delhi		see Bombay	
Dusseldorf		see Copenhagen	
Entebbe	F	830.00	1660.00
(Kampala)	c Y	550.00	1100.00
	l YE	—	784.00
Fiji (Nandi)	F	765.00	1530.00
(via Pacific)	Y	554.00	1108.00
	v YE	—	868.00
Frankfurt		see Copenhagen	
Freeport		see Nassau	
Geneva		see Copenhagen	
Georgetown	n F	252.00	504.00
	Y	187.00	374.00
	z YE	—	267.00
Glasgow	F	371.00	742.00
	c Y	204.00	408.00
	ss YE	—	237.00
Hong Kong	F	955.00	1910.00
(via Pacific)	Y	596.00	1192.00
Istanbul	F	612.00	1224.00
	c Y	392.00	784.00
	ss YE	—	410.00
Jeddah	F	749.00	1498.00
	c Y	491.00	982.00
	s YE	—	699.00
Johannesburg	F	830.00	1660.00
	c Y	550.00	1100.00
	l YE	—	784.00
Karachi	F	985.00	1970.00
	Y	605.00	1210.00
	xx YE	—	685.00
Khartoum	F	768.00	1536.00
	c Y	511.00	1022.00
	s YE	—	727.00
Kingston	n F	171.00	342.00
	Y	122.00	244.00
	f YE	—	160.00
Lima	F	376.00	752.00
	Y	267.00	534.00
	h YE	—	465.00
Lisbon		see London	
London	F	391.00	782.00
	c Y	226.00	452.00
	ss YE	—	272.00
Lusaka		see Johannesburg	
Madrid	F	413.00	826.00
	c Y	248.00	496.00
	ss YE	—	297.00

from	class	single	return
<b>New York Cont to US \$</b>			
Manchester	F	384.00	768.00
	c Y	216.00	432.00
	ss YE	—	252.00
Milan	F	459.00	918.00
	c Y	280.00	560.00
	ss YE	—	315.00
Montego Bay		see Kingston	
Moscow	F	590.00	1180.00
	c Y	390.00	780.00
	ss YE	—	426.00
Nairobi		see Johannesburg	
Nassau	n F	116.00	232.00
	Y	86.00	172.00
	f YE	—	119.00
Ndola		see Johannesburg	
Paris		see Amsterdam	
Rangoon	F	1119.00	2238.00
	Y	680.00	1360.00
	ss YE	—	1294.20
Rome	F	484.00	968.00
	c Y	302.00	604.00
	ss YE	—	320.00
Salisbury		see Johannesburg	
Seychelles Is	F	1001.60	2003.20
	Y	646.00	1292.00
Shannon	F	362.00	724.00
	c Y	200.00	400.00
	ss YE	—	227.00
Singapore	F	1027.00	2054.00
(via Pacific)	Y	662.00	1324.00
Stockholm	F	463.00	926.00
	c Y	298.00	596.00
	ss YE	—	319.00
Sydney	F	1507.00	3014.00
(via London)	Y	934.00	1868.00
	ss YE	—	1705.80
Sydney	F	923.00	1846.00
(via Pacific)	Y	669.00	1338.00
	v YE	—	1032.00
Teheran	F	775.00	1550.00
	c Y	513.00	1026.00
	ww YE	—	590.00
Tel Aviv	F	692.00	1384.00
	c Y	435.00	870.00
	ss YE	—	558.00
Tobago		see Trinidad	
Tokyo	F	800.00	1600.00
(via Pacific)	Y	489.00	978.00
Trinidad	n F	235.00	470.00
	Y	168.00	336.00
	f YE	—	216.00
Tripoli	F	504.00	1008.00
	c Y	314.00	628.00
	l YE	—	448.00
Vienna	F	464.00	928.00
	c Y	293.00	586.00
	ss YE	—	320.00
Zurich		see Copenhagen	
<b>Nicosia to Cyprus £</b>			
Blantyre	F	206.300	412.600
	Y	140.800	281.600
London	F	118.000	236.000
	Y	78.900	157.800
Mauritius	F	231.050	462.100
	Y	169.200	338.400
Nairobi	F	162.300	324.600
	Y	108.250	216.500
Seychelles Is	F	185.850	371.700
	Y	145.150	290.300

For explanation of symbols see page 118

From 1st February certain transatlantic fares may be lower than published. Ticket validities, etc., may also change.

Subject to governmental approval

from	class	single	return
<b>Osaka to US \$</b>			
Delhi	F	526.40	1052.80
	Y	373.60	747.20
Frankfurt (via India or Polar)	F	1127.60	2255.20
	Y	679.50	1359.00
Honolulu	F	517.20	1034.40
	Y	307.20	614.40
	y YE	—	514.40
London (via India or Polar)	F	1127.60	2255.20
	Y	679.50	1359.00
New York	F	817.20	1634.40
	Y	506.20	1012.40
Rome	F	1071.50	2143.00
(via India)	Y	643.10	1286.20
San Francisco	F	657.20	1314.40
	Y	387.20	774.40
	y YE	—	664.40
Sydney	F	685.10	1370.20
	Y	500.00	1000.00
Teheran	F	845.10	1690.20
	Y	571.20	1142.40
Tel Aviv	F	946.10	1892.20
	Y	614.40	1228.80
Zurich (via India or Polar)	F	1127.60	2255.20
	Y	679.50	1359.00
<b>Ottawa to Can \$</b>			
Belfast	F	376.00	752.00
	c Y	211.00	422.00
	ss YE	—	250.00
Glasgow	F	371.00	742.00
	c Y	207.00	414.00
	ss YE	—	250.00
London	F	392.00	784.00
	c Y	229.00	458.00
	ss YE	—	286.00
Manchester	F	385.00	770.00
	c Y	219.00	438.00
	ss YE	—	265.00
<b>Perth to Australian \$</b>			
Fiji (Nandi)	n F	334.60	669.20
	n Y	258.00	516.00
Hong Kong	F	443.80	887.60
	Y	323.10	646.20
Honolulu	F	681.50	1363.00
(via Pacific)	Y	504.10	1008.20
	v YE	—	788.40
London	F	949.10	1898.20
(via India)	Y	602.60	1205.20
Los Angeles	F	810.00	1620.00
(via Pacific)	Y	596.00	1192.00
	v YE	—	918.80
New York	F	969.90	1939.80
(via Pacific)	Y	719.20	1438.40
	v YE	—	1165.20
Rome	F	894.20	1788.40
(via India)	Y	568.90	1137.80
Singapore	F	288.90	577.80
	Y	210.10	420.20
Tokyo	F	596.00	1192.00
	Y	433.30	866.60
<b>Philadelphia to US \$</b>			
Belfast	F	387.00	774.00
	c Y	217.00	434.00
	ss YE	—	252.00
Glasgow	F	383.00	766.00
	c Y	213.00	426.00
	ss YE	—	252.00

from	class	single	return
<b>Philadelphia Cont to US \$</b>			
London	F	403.00	806.00
	c Y	235.00	470.00
	ss YE	—	287.00
Manchester	F	396.00	792.00
	c Y	225.00	450.00
	ss YE	—	267.00
<b>Port Elizabeth to Rand see London</b>			
Frankfurt	F	546.10	1092.20
London	Y	314.20	628.40
	⊙ YE	—	507.40
	m YE	—	441.40
New York	F	628.90	1257.80
	c Y	428.90	857.80
	l YE	—	632.00
Rome	F	525.50	1051.00
	Y	303.60	607.20
	⊙ YE	—	495.40
	m YE	—	431.40
<b>Rangoon to Burm Kyats</b>			
Bangkok	F	285	570
	Y	197	394
Calcutta	F	392	784
	Y	254	508
Delhi	F	681	1362
	Y	463	926
Hong Kong	F	861	1722
	Y	603	1206
Karachi	F	870	1740
	Y	587	1174
London	F	4138	8276
	Y	2514	5028
New York	F	5329	10658
	Y	3239	6478
	ss YE	—	6163
Perth	F	2143	4286
	Y	1514	3028
Rome	F	3691	7382
	Y	2320	4640
San Francisco	F	4415	8830
(via Pacific)	Y	2777	5554
	y YE	—	4720
Singapore	F	783	1566
	Y	547	1094
Sydney	F	2522	5044
	Y	1793	3586
Tel Aviv	F	2747	5494
	Y	1869	3738
Tokyo	F	1821	3642
	Y	1262	2524
Zurich	F	4070	8140
	Y	2460	4920
<b>Rawalpindi to Pak Rupees</b>			
Beirut	F	1718	3436
	Y	1251	2502
London	F	3019	6038
	Y	1927	3854
New York	F	4796	9592
	Y	2924	5848
	ss YE	—	4847
Rome	F	2599	5198
	Y	1662	3324
Singapore	F	1457	2914
	Y	1057	2114
Sydney	F	3232	6464
	Y	2359	4718



from	class	single	return
<b>St Lucia to</b> EC \$			
Bermuda	F	299.50	599.00
	Y	245.30	490.60
Frankfurt	F	1077.40	2154.80
	Y	773.90	1547.80
	t YE	—	1119.60
Glasgow	F	1027.20	2054.40
	Y	693.50	1387.00
	t YE	—	1005.00
London	F	1027.20	2054.40
	cc Y	693.50	1387.00
	cc CY	584.30	1168.60
	b CY	—	882.80
	t YE	—	1023.10
	bb EB	—	627.20
Manchester	F	1027.20	2054.40
	Y	693.50	1387.00
	t YE	—	1023.10
Montreal	F	450.30	900.60
	Y	327.70	655.40
	g YE	—	488.50
New York	F	404.10	808.20
	Y	305.60	611.20
	YE	—	375.90
Paris	F	1027.20	2054.40
	Y	759.80	1519.60
	t YE	—	1083.40
Trinidad	n F	86.50	173.00
	Y	68.40	136.80
	z YE	—	106.60

from	class	single	return
<b>Salisbury to</b> Rh \$			
Athens	F	429.00	858.00
	Y	251.50	503.00
Brussels	F	496.50	993.00
	Y	284.40	568.80
Entebbe (Kampala)	n F	140.10	280.20
	Y	120.10	240.20
Frankfurt	F	496.50	993.00
	n Y	284.40	568.80
Johannesburg	F	59.00	118.00
	n Y	42.10	84.20
London	F	496.50	993.00
	Y	284.40	568.80
	k YE	—	461.50
	mm YE	—	403.50
	pp YE	—	395.50
Nairobi	F	143.00	286.00
	n Y	102.10	204.20
New York	F	592.90	1185.80
	c Y	392.90	785.80
	l YE	—	560.00
Paris		see Brussels	
Rome	F	468.40	936.80
	n Y	274.10	548.20
Zurich	F	496.50	993.00
	n Y	284.40	568.80

from	class	single	return
<b>San Francisco to</b> US \$			
Bahrain	F	1003.00	2006.00
	c Y	673.00	1346.00
	s YE	—	957.00
Beirut	F	882.00	1764.00
	c Y	586.00	1172.00
	ss YE	—	743.00
Fiji (Nandi) (via Pacific)	F	586.00	1172.00
	Y	416.00	832.00
	v YE	—	592.00

from	class	single	return
<b>San Francisco Cont to</b> US \$			
Frankfurt	F	623.00	1246.00
	c Y	419.00	838.00
	ss YE	—	497.00
Glasgow	F	561.00	1122.00
	c Y	355.00	710.00
	ss YE	—	422.00
Hong Kong (via Pacific)	F	795.00	1590.00
	Y	477.00	954.00
	y YE	—	811.00
Karachi	F	1175.00	2350.00
	c Y	756.00	1512.00
	ss YE	—	1185.20
London	F	581.00	1162.00
	c Y	377.00	754.00
	ss YE	—	457.00
Rome	F	674.00	1348.00
	c Y	453.00	906.00
	ss YE	—	505.00
Singapore (via Pacific)	F	867.00	1734.00
	Y	543.00	1086.00
	y YE	—	923.00
Sydney (via Pacific)	F	744.00	1488.00
	Y	531.00	1062.00
	v YE	—	756.00
Tokyo (via Pacific)	F	640.00	1280.00
	Y	370.00	740.00
	y YE	—	630.00

from	class	single	return
<b>Seychelles is to</b> Sey Rupees			
Frankfurt	F	3832	7664
	Y	2633	5266
London	F	3534	7068
	Y	2334	4668
	m YE	—	3574
Montreal	F	5443	10886
	c Y	3517	7034
Nairobi	F	1000	2000
	Y	715	1430
New York	F	5565	11130
	c Y	3589	7178
Nicosia	F	2478	4956
	Y	1936	3872
Rome	F	3396	6792
	Y	2344	4688
Zurich	F	3742	7484
	Y	2600	5200

from	class	single	return
<b>Shannon to</b> Irish £			
Chicago	F	175.45	350.90
	c Y	102.50	205.00
	ss YE	—	121.70
Detroit	F	166.70	333.40
	c Y	95.45	190.90
	ss YE	—	118.35
London	F	24.70	49.40
	Y	16.45	32.90
New York	F	150.85	301.70
	c Y	83.35	166.70
	ss YE	—	94.60

from	class	single	return
<b>Singapore to</b> Singapore \$			
Amsterdam		see Frankfurt	
Auckland	F	1594	3188
	Y	1170	2340
Beirut	F	2093	4186
	Y	1343	2686

from	class	single	return
<b>Singapore Cont to</b> Singapore \$			
Bombay	F	757	1514
	Y	595	1190
Brisbane	F	1189	2378
	Y	838	1676
Cairo	F	2173	4346
	Y	1360	2720
Calcutta	F	712	1424
	Y	487	974
Colombo	F	610	1220
	n Y	478	956
Delhi	F	831	1662
	Y	595	1190
Edinburgh		see Glasgow	
Fiji (Nandi)	F	1707	3414
	Y	1198	2396
Frankfurt	F	2805	5610
	Y	1627	3254
Glasgow	F	2922	5844
	Y	1704	3408
Lisbon	F	2904	5808
	Y	1698	3396
London	F	2831	5662
	Y	1643	3286
Melbourne		see Sydney	
New York (via Pacific)	F	3144	6288
	Y	2027	4054
Perth	F	991	1982
	Y	721	1442
Rangoon	F	504	1008
	Y	352	704
Rome	F	2625	5250
	Y	1519	3038
San Francisco (via Pacific)	F	2654	5308
	Y	1663	3326
Sydney	F	1234	2468
	Y	874	1748
Zurich	F	2787	5574
	Y	1608	3216

from	class	single	return
<b>Sydney to</b> Australian \$			
Auckland	F	112.30	224.60
	n Y	91.20	182.40
Fiji (Nandi)	n F	179.50	359.00
	n Y	128.20	256.40
Frankfurt (via India)	F	1020.20	2040.40
	Y	650.20	1300.40
Hong Kong	F	483.10	966.20
	Y	349.30	698.60
Honolulu (via Pacific)	F	535.80	1071.60
	Y	382.20	764.40
	v YE	—	544.70
London (via India)	F	1025.30	2050.60
	Y	652.40	1304.80
London (via N America)	F	1050.20	2100.40
	Y	674.90	1349.80
Los Angeles (via Pacific)	F	664.30	1328.60
	Y	474.10	948.20
	v YE	—	675.00
New York (via Pacific)	F	824.10	1648.20
	Y	597.40	1194.80
	v YE	—	921.50
Rome (via India)	F	970.40	1940.80
	Y	618.70	1237.40
Singapore	F	359.70	719.40
	Y	254.80	509.60
Tel Aviv	F	819.20	1638.40
	Y	540.90	1081.80
Tokyo	F	611.70	1223.40
	Y	446.40	892.80

from	class	single	return
<b>Teheran to</b> Iranian Rials			
Delhi	F	18770	37540
	Y	13470	26940
Hong Kong	F	49210	98420
	Y	32010	64020
Karachi	F	15900	31800
	Y	11040	22080
London	F	33030	66060
	Y	22880	45760
	r YE	—	29290
Montreal	F	57610	115220
	c Y	38250	76500
	ww YE	—	44070
New York	F	59290	118580
	c Y	39250	78500
	ww YE	—	45140
Tel Aviv	F	12770	25540
	Y	9120	18240
Tokyo	F	64650	129300
	Y	43700	87400
Zurich	F	30160	60320
	Y	21110	42220
	r YE	—	27020

from	class	single	return
<b>Tel Aviv to</b> Israeli Pounds			
Auckland	F	4260.90	8521.80
	Y	2840.60	5681.20
Calcutta	F	1757.00	3514.00
	Y	1308.90	2617.80
Delhi	F	1514.60	3029.20
	Y	1102.80	2205.60
Hong Kong	F	3185.80	6371.60
	Y	2072.00	4144.00
London	F	1352.80	2705.60
	Y	916.80	1833.60
Montreal	F	2345.00	4690.00
	Y	1477.00	2954.00
	ss YE	—	1893.50
New York	F	2422.00	4844.00
	c Y	1522.50	3045.00
	ss YE	—	1953.00
Singapore	F	2871.30	5742.60
	Y	1841.70	3683.40
Sydney	F	3853.60	7707.20
	Y	2544.20	5088.40
Teheran	F	701.10	1402.20
	Y	500.50	1001.00
Tokyo	F	3973.60	7947.20
	Y	2580.50	5161.00

from	class	single	return
<b>Tokyo to</b> US \$			
Bangkok	F	329.40	658.80
	Y	238.40	476.80
Beirut	F	946.10	1892.20
	Y	614.40	1228.80
Bombay	F	526.40	1052.80
	Y	394.10	788.20
Calcutta	F	476.60	953.20
	Y	347.10	694.20
Delhi	F	526.40	1052.80
	Y	373.60	747.20
Fiji (Nandi)	F	770.10	1540.20
	Y	557.30	1114.60
Frankfurt (via India or Polar)	F	1127.60	2255.20
	Y	679.50	1359.00
Hong Kong	F	227.60	455.20



For explanation of symbols see page 118

From 1st February certain transatlantic fares may be lower than published. Ticket validities, etc., may also change.

Subject to governmental approval

from	class	single	return
<b>Tokyo Cont to</b> US \$			
Karachi	F	567.60	1135.20
	Y	400.00	800.00
London (via India or Polar)	F	1127.60	2255.20
	Y	679.50	1359.00
Los Angeles	F	640.00	1280.00
	Y	370.00	740.00
	y YE	—	630.00
New York (via Pacific)	F	800.00	1600.00
	Y	489.00	978.00
	y YE	—	868.00
Rangoon	F	382.40	764.80
	Y	264.90	529.80
Rome (via India)	F	1071.50	2143.00
	Y	643.10	1286.20
San Francisco (via Pacific)	F	640.00	1280.00
	Y	370.00	740.00
	y YE	—	630.00
Sydney (via Hong Kong)	F	685.10	1370.20
	Y	500.00	1000.00
Sydney (via Singapore)	F	753.60	1507.20
	Y	550.00	1100.00
Teheran (via India)	F	845.10	1690.20
	Y	571.20	1142.40
Tel Aviv (via India)	F	946.10	1892.20
	Y	614.40	1228.80
Zurich (via India or Polar)	F	1127.60	2255.20
	Y	679.50	1359.00

from	class	single	return
<b>Toronto to</b> Can \$			
Amsterdam		see Paris	
Antigua	n F	183.00	366.00
	Y	134.00	268.00
	g YE	—	218.00
Barbados	n F	245.00	490.00
	Y	177.00	354.00
	g YE	—	255.00
Beirut	F	718.00	1436.00
	c Y	456.00	912.00
	ss YE	—	585.00
Belfast	F	398.00	796.00
	c Y	227.00	454.00
	ss YE	—	261.00
Bermuda	n F	105.00	210.00
	Y	79.00	158.00
	g YE	—	126.00
Bombay	F	1036.00	2072.00
	Y	637.00	1274.00
	ss YE	—	1049.00
Brussels		see Paris	
Cairo		see Beirut	
Cologne	F	456.00	912.00
	c Y	288.00	576.00
	ss YE	—	336.00
Delhi		see Bombay	
Dublin	F	393.00	786.00
	c Y	223.00	446.00
	ss YE	—	261.00
Glasgow	F	393.00	786.00
	c Y	223.00	446.00
	ss YE	—	261.00
Hamburg		see Cologne	
Hong Kong (via Pacific)	F	931.00	1862.00
	Y	569.00	1138.00
Johannesburg	F	857.00	1714.00
	c Y	572.00	1144.00
	/ YE	—	813.00
Karachi	F	1014.00	2028.00
	Y	628.00	1256.00
	ss YE	—	1031.00

from	class	single	return
<b>Toronto Cont to</b> Can \$			
Kingston	n F	177.00	354.00
	Y	132.00	264.00
	g YE	—	198.00
London	F	414.00	828.00
	c Y	245.00	490.00
	ss YE	—	296.00
Manchester	F	407.00	814.00
	c Y	235.00	470.00
	ss YE	—	276.00
Milan	F	482.00	964.00
	c Y	300.00	600.00
	ss YE	—	339.00
Montego Bay		see Kingston	
Nassau	n F	121.00	242.00
	Y	91.00	182.00
	g YE	—	150.00
Nice		see Milan	
Paris	F	436.00	872.00
	c Y	267.00	534.00
	ss YE	—	321.00
Rome	F	508.00	1016.00
	c Y	322.00	644.00
	ss YE	—	344.00
Stockholm	F	486.00	972.00
	c Y	318.00	636.00
	ss YE	—	343.00
Sydney (via Pacific)	F	913.00	1826.00
	Y	656.00	1312.00
	v YE	—	1003.00
Tel Aviv	F	718.00	1436.00
	c Y	456.00	912.00
	ss YE	—	585.00
Tokyo (via Pacific)	F	784.00	1568.00
	Y	467.00	934.00
Trinidad	n F	253.00	506.00
	Y	189.00	378.00
	g YE	—	275.00
Vienna	F	487.00	974.00
	c Y	313.00	626.00
	ss YE	—	344.00
Zurich		see Cologne	

from	class	single	return
<b>Trinidad to</b> TT \$			
Amsterdam	F	1155.80	2311.60
	cc Y	788.00	1576.00
	t YE	—	1179.90
Bermuda	n F	329.70	659.40
	Y	271.40	542.80
	d YE	—	436.20
	d YE	—	384.00
London	F	1155.80	2311.60
	cc Y	737.70	1475.40
	t YE	—	1065.30
	tt EB	—	653.30
Montreal	n F	502.50	1005.00
	Y	375.90	751.80
	g YE	—	546.80
New York (via Bermuda)	n F	472.40	944.80
	n Y	337.70	675.40
Paris		see Amsterdam	
Zurich		see Amsterdam	

from	class	single	return
<b>Tripoli to</b> Libyan £ Ms			
Khartoum	F	92.500	185.000
	Y	66.050	132.100
London	F	59.600	119.200
	Y	41.800	83.600

For explanation of symbols see page 118

From 1st February certain transatlantic fares may be lower than published. Ticket validities, etc., may also change.

Subject to governmental approval

from	class	single	return
<b>Tripoli Cont to</b> Libyan £ Ms			
New York	F	180.000	360.000
	c Y	112.150	224.300
	/ YE	—	160.000
San Francisco	F	247.900	495.800
	c Y	166.100	332.200
	/ YE	—	236.450

from	class	single	return
<b>Vancouver to</b> Can \$			
Belfast	F	553.00	1106.00
	c Y	342.00	684.00
	ss YE	—	364.00
Glasgow	F	549.00	1098.00
	c Y	338.00	676.00
	ss YE	—	364.00
Hong Kong (via Pacific)	F	803.00	1606.00
	Y	482.00	964.00
London	F	569.00	1138.00
	c Y	360.00	720.00
	ss YE	—	399.00
Manchester	F	562.00	1124.00
	c Y	350.00	700.00
	ss YE	—	379.00
Tokyo	F	646.00	1292.00
	Y	374.00	748.00

**Victoria**  
(See Vancouver. Fares identical)

from	class	single	return
<b>Warsaw to</b> Polish Zloty			
Montreal	F	11832	23664
	c Y	7536	15072
	ss YE	—	7872
New York	F	12360	24720
	c Y	7848	15696
	ss YE	—	8280

from	class	single	return
<b>Washington</b> US \$			
Beirut	F	717.00	1434.00
	c Y	452.00	904.00
	ss YE	—	585.00
Bombay	F	1032.00	2064.00
	Y	631.00	1262.00
	ss YE	—	1044.80
Delhi		see Bombay	
Johannesburg	F	855.00	1710.00
	c Y	567.00	1134.00
	/ YE	—	811.00

from	class	single	return
<b>Washington Cont to</b> US \$			
Karachi	F	1010.00	2020.00
	Y	622.00	1244.00
	ss YE	—	1027.20
London	F	416.00	832.00
	c Y	243.00	486.00
	ss YE	—	299.00
Paris	F	438.00	876.00
	c Y	265.00	530.00
	ss YE	—	324.00
Rome	F	509.00	1018.00
	c Y	319.00	638.00
	ss YE	—	347.00
Singapore	F	1155.00	2310.00
	c Y	706.00	1412.00
Zurich	F	458.00	916.00
	c Y	285.00	570.00
	ss YE	—	339.00

from	class	single	return
<b>Wellington to</b> NZ \$			
Fiji (Nandi)	F	135.60	271.20
	Y	108.10	216.20
Glasgow (via N America)	F	1038.60	2077.20
	Y	665.90	1331.80
Honolulu (via Pacific)	F	511.80	1023.60
	Y	370.80	741.60
	v YE	—	540.60
Los Angeles (via Pacific)	F	638.60	1277.20
	Y	460.90	921.80
	v YE	—	668.20
New York (via Pacific)	F	798.40	1596.80
	Y	584.10	1168.20
	v YE	—	914.70

from	class	single	return
<b>Winnipeg to</b> Can \$			
Belfast	F	461.00	922.00
	c Y	274.00	548.00
	ss YE	—	287.00
Glasgow	F	457.00	914.00
	c Y	270.00	540.00
	ss YE	—	954.00
London	F	477.00	954.00
	c Y	292.00	584.00
	ss YE	—	322.00
Manchester	F	470.00	940.00
	c Y	282.00	564.00
	ss YE	—	302.00

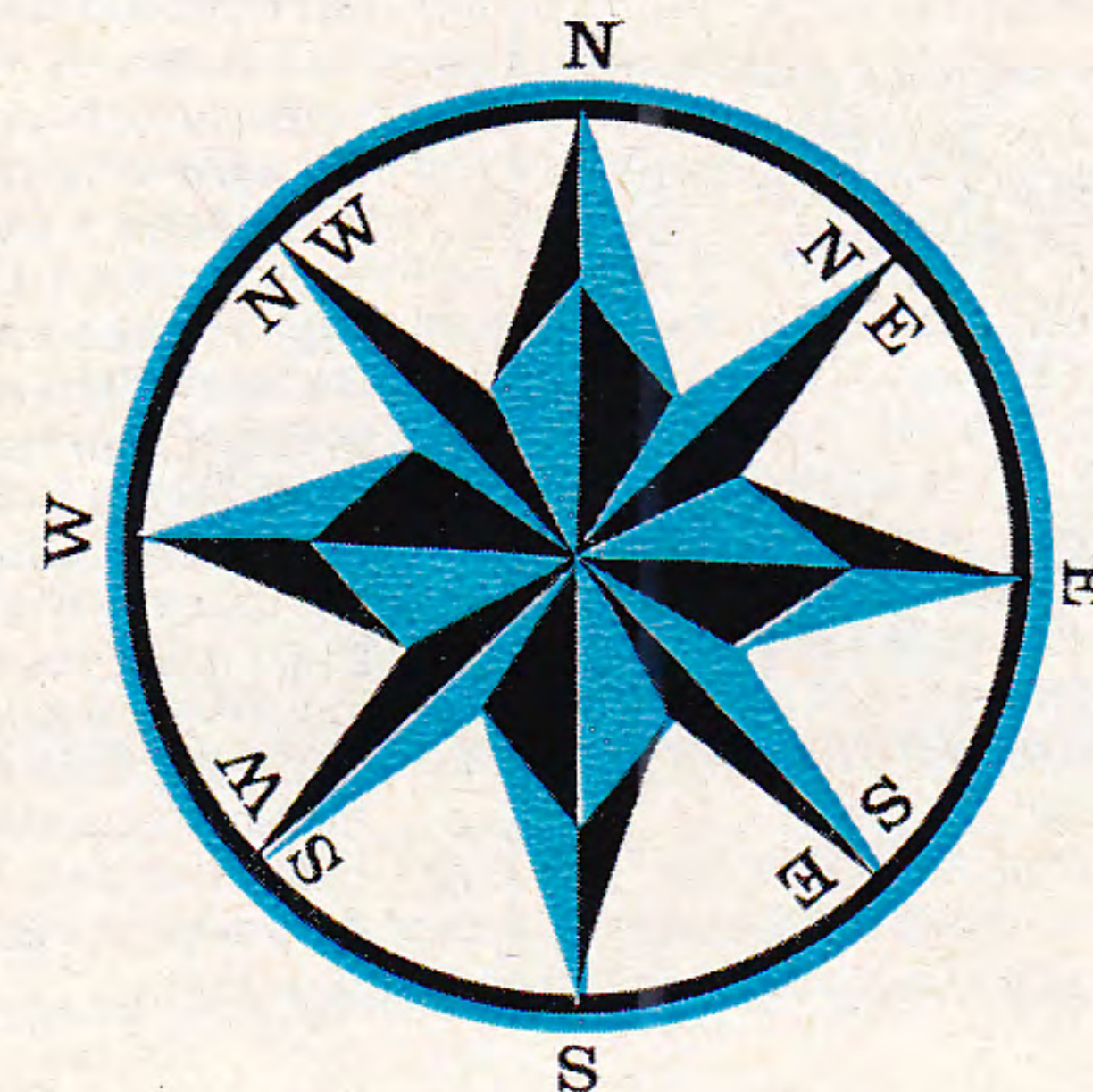



- F First Class normal fare  
 Y Economy/Tourist Class normal fare  
 FE First Class special fare  
 YE Economy/Tourist Class special fare  
 EB Earlybird fare  
 CY Economy (Skycoach) fare providing Economy Class service in jet aircraft. Available only to residents of the UK and UK territories in the Western Hemisphere. Limited stopovers
- ⊙ Excursion fare valid 19-90 days
  - § Fares available on application
  - Via London
- a 19-45 day Excursion fare. Available to residents of UK and Hong Kong for travel on BOAC/Qantas/Air-India services. Details of routing facilities on request.  
 aa 19-45 day Economy Earlybird fare. Available to residents of UK and Hong Kong for travel on BOAC/Qantas services via India. Stopovers not permitted. Full payment must be made at least four months prior to departure. No refunds. Full details on request  
 b 14-21 day Excursion fare  
 bb 14-60 day Economy (Skycoach) Earlybird fare. Full payment must be made at least four months prior to departure. No refunds. Available only to residents of UK and UK territories in Western Hemisphere. For travel to/from Bermuda/Bahamas higher fares apply at certain times of year. Stopovers not permitted  
 c Thrift season fare. Not available for Atlantic travel during the Summer season periods: Eastbound 1 June-31 August inclusive, Westbound 1 July-30 September inclusive, when higher fares apply  
 cc Thrift season fare. Not available for Atlantic travel during Summer season periods: Eastbound 22 May-3 August, Westbound 17 July-28 September when higher fares apply  
 d 17 day Excursion fare. Higher level applies for outward travel between 1 December 1971-30 April 1972. Lower level applies for outward travel between 1 April 1971-30 November 1971  
 dd 21 day Excursion fare  
 e Skycoach Excursion fare valid 10-28 days  
 f 21 day Excursion fare. Applies for outward mid-week travel between 1 April 1971-15 December 1971. Higher fares apply at other times  
 g 21 day Excursion fare. Applies for outward travel between 1 April 1971-30 November 1971. Higher fares apply after 1 December 1971  
 gg 21 day Excursion fare. Applies for outward mid-week travel between 1 November 1971-15 March 1972. Higher fares apply for travel at weekends  
 h 10-30 day Excursion fare  
 i 10-120 day Excursion fare  
 j One month Excursion fare  
 jj 21 day Excursion fare  
 k 19-90 day Excursion fare. Available only to persons who have been bona fide residents of country of origin for at least one year. Limited stopovers  
 l 17-45 day Excursion fare. All other conditions as in Note s  
 m 19-45 day Excursion fare. Available for travel commenced and completed
- between 1 September and 31 May. Available only to persons who have been bona fide residents of country of origin for at least one year  
 mm 19-40 day Excursion fare. Available all year except that no travel shall be commenced from Malawi, Rhodesia, and Zambia during the period 1 June to 31 Aug inclusive. Available only to persons who have been bona fide residents of country of origin for at least one year  
 n Excursion fares available on request  
 pp Same conditions as in mm above. Stopovers not permitted  
 q Excursion fare valid 12 days-one month. Sales restricted to holders of Commonwealth, Irish and UK passports  
 r Excursion fare valid 10 days-one month  
 s 17-28 day Excursion fare for outward transatlantic mid-week travel in off-peak periods (see dates below). Higher fares apply at other times. Details of stopovers available on request.  
 OFF-PEAK PERIOD (inclusive dates)  
 Eastbound 1 September-31 May  
 Westbound 1 October-30 June  
 ss 29-45 day Excursion fare for outward transatlantic mid-week travel in off-peak periods (see dates in s above). Higher fares apply at other times. Details of stopovers available on request  
 t 14-45 day Excursion fare for outward transatlantic travel in off-peak periods (see dates below). Higher fares apply at other times. Details of stopovers available on request.  
 OFF-PEAK PERIOD (inclusive dates)  
 Eastbound 10 August-31 May  
 Westbound 1 October-30 June  
 tt 14-45 day Economy Earlybird fare. Full payment must be made at least four months prior to departure. No refunds. Available only to residents of the countries between which fare applies. Stopovers not permitted  
 u 14-28 day Excursion fare. All other conditions as in Note t  
 uu 29-45 day off-peak Excursion fare. For outward Atlantic travel commencing between 1 Nov and 31 March. Higher fares apply at other times. Details of stopovers available on request  
 v 14-28 day Excursion fare  
 vv 21 day Excursion fare. Lower fare applies for outward travel between 1 Nov. 1971-15 March 1972. Higher fare applies between 1 April 1971-30 October 1971  
 w 19-45 day Excursion fare for travel commenced and completed between 1 Feb. and 31 Aug.  
 ww 14-28 day off-peak Excursion fare for outward Atlantic travel commencing: Eastbound 1 September-31 May  
 Westbound 1 October-30 June  
 Higher fares apply during rest of year. Details of stopovers available on request  
 x 21 day Excursion fare. Applies on mid-week flights from last point of departure in continental USA or Bermuda/Bahamas/Caribbean. Higher fare applies weekends  
 xx 21-60 day Excursion fare. Details of stopovers available on request  
 y 14-21 day Excursion fare  
 z 17 day Excursion fare  
 zz Excursion fare valid two months. One stopover in each direction

For full details of all fares consult your Travel Agent or any BOAC office

The terms 'Tourist' and 'Economy' as applied to travel within the eastern hemisphere are used to designate the same class of service.

## your ticket and conditions of contract

Your ticket is subject to the Conditions of Contract printed on the inside of the front cover. Except as stated therein, these Conditions incorporate our General Conditions of Carriage of passengers and baggage. These Conditions of Carriage are exhibited in full at all BOAC offices, copies of which will be supplied on request.

## your fare includes

### meals

On BOAC services your fare includes all meals and gratuities in flight and on the ground from the departure of the aircraft until arrival at the airport of destination shown on the flight coupon of your ticket. Kosher, Moslem, salt-free and vegetarian diets are available, provided they are requested in advance. Alcoholic drinks, provided free in flight for First Class passengers, are available on board for sale to Tourist, Economy, and Economy (Skycoach) passengers. Cigarettes may be purchased in all classes.

### hotel accommodation

At certain places shown in this timetable meals and/or hotel accommodation may be provided for onward passengers where necessary, in accordance with the regulations of BOAC or other airlines concerned. However, there are some cases where these facilities are prohibited. Regulations governing travel by other carriers may differ especially in respect of hotel accommodation, meals and baggage allowance.

### ground transport

At certain places in the eastern hemisphere transport between town terminal and airport is provided free for originating, terminating and stopover passengers, but elsewhere such passengers are charged for ground transport.

## stopovers

In most cases, you may break your journey at one or more places en route, and retain the benefit of the through fare, provided notice is given at the time of reservation. Hotel expenses at each stopover will be your responsibility.

## validity

First, Tourist, Economy, or Economy (Skycoach) Class tickets at normal fares are usually valid for one year.

## reduced fares

Excursion fares, Family fares and reductions for *Students* are available on some routes. *Youth* fares offer reductions for travel at certain times of the year between Australia or New Zealand and Europe if you are aged 25 or less and hold an Australian or New Zealand passport. *Group travel* offers big reductions for members of an organization travelling together. Full details on request. Interchange arrangements between BOAC and most other airlines enable passengers to use the combined services at the through fares.

## children and infants

An infant under two accompanied by an adult, and not occupying a separate seat, is normally charged 10% of the applicable First, Tourist, Economy, or Economy (Skycoach) adult fare. Additional infants under two accompanying the same adult, an infant under two occupying a separate seat, and children of two years of age and over, who have not yet reached their twelfth birthday, are normally charged 50% of the applicable First, Tourist, Economy, or Economy (Skycoach) adult fare. Age is taken as that at the beginning of the outward journey. Unaccompanied children under the age of seven are not normally accepted for travel. If you are travelling with children or infants, ask for our booklet 'Before you take off.' Any requirements should be advised at the time of booking.

## passports, permits and visas

Any BOAC or Travel Agent's office will gladly assist you to obtain the travel documents required for your journey. Some Consulates, however, insist on personal attendance.

## health regulations

Valid certificates of inoculation and/or vaccination, issued on a special international form, are definitely required by most countries.



**taxes or charges**

Any ticket, transportation or other taxes or charges imposed by Government regulations are additional to the fare and payable by you, either with the fare or in local currency on arrival or departure.

**International route charge**

Some governments have introduced extra charges for navigational and safety services when commercial airlines are flying over certain territories. These charges are quite distinct from landing fees and other dues for the use of airports, and cannot be covered by current fare levels. In order to meet these additional costs, it has become necessary for airlines to collect from each passenger at the time the fare is paid, an extra amount which will be shown separately on the ticket as an "International Route Charge".

**currency**

For any small purchases required aboard BOAC, BEA, QANTAS, SAA or any other British (Sterling Area) carrier's aircraft, travellers may utilise most currencies in their possession. For their requirements during transit stops passengers are advised to obtain from their Bankers currency notes of, or Travellers' Cheques endorsed for use in, the countries they will transit.

**credit cards**

BOAC will be pleased to honour the following credit cards: Universal Air Travel Plan, Master Charge, American Express, BankAmericard, Bank of Hawaii, Barclaycard, Carte Blanche, Diners Club. (Except on aircraft)

**baggage  
free allowance**

On First Class services the free baggage allowance is 30 kilos (66 lb). On Tourist, Economy and Economy (Skycoach) Class services it is 20 kilos (44 lb). Passengers travelling part-way by one class of service and part-way by another are given the free baggage allowance applicable to the class of fare paid. Personal articles, i.e. a lady's handbag, an overcoat or wrap, or blanket, an umbrella or walking stick, a small camera, binoculars and reading matter for the flight may be carried free. Other reading matter, brief cases, cabin bags, attache cases, parcels, typewriters, heavy cameras, vanity or cosmetic cases, hat boxes and personal radios are weighed as part of your free allowance. If this is exceeded, you become liable to excess charges.

**excess charges**

Baggage in excess of the free allowance is charged at 1% of the First Class single fare per kilo.

**golfing equipment**

Golfing equipment, in excess of the free baggage allowance, may be carried on BOAC routes at a special low rate. Any BOAC or Travel Agent's office will give you details.

**excess value charge**

Passengers have the option of making a separate declaration of value for baggage. Registered baggage valued at more than £6.87½ (US \$16.50) per kilo and unregistered baggage valued at more than £137.50 (US \$330) per passenger is subject to an excess value charge, details of which will be supplied on application. The maximum declaration per passenger is limited to £1,750 (US \$4,200).

**children and infants**

Children at half fare get the adult allowance. Infants travelling at 10% fare have no free allowance, but a carry-cot and infants' food for consumption in flight may be carried without charge.

**unaccompanied baggage**

Special rates are available on most routes for the carriage of unaccompanied personal baggage as cargo. Certain items such as jewellery and furs may not be included. Full details are available from any BOAC office.

**cameras**

Over certain sectors of your journey restrictions may be applied to the use of cameras and binoculars.

**domestic animals**

On certain services domestic pets may be carried provided arrangements are made in advance.

**prohibited articles**

Government regulations do not permit the carriage of inflammable or explosive material in aircraft. Articles which are easily ignited, such as cigarette lighter fluid, matches, etc., must not be packed in baggage or carried personally. However, where smoking is allowed on aircraft, you may carry safety matches or a lighter on your person.

**portable electronic  
equipment**

Please do not switch on portable radio receivers, transmitters or television sets whilst on board as they can cause serious interference with the aircraft radio navigation equipment. Portable recorders, hearing aids, and heart pace-makers may be used on board.

**punctuality**

While every effort is made to ensure the punctuality of our services, BOAC cannot accept responsibility for the delay or suspension of a service nor guarantee that connections will be made with other air services or surface carriers.

**your departure  
checking-in**

The departure time shown in this timetable and on your ticket-coupon is the scheduled take-off time. The check-in time at the airport or town terminal shown on your ticket-cover allows *minimum* time to complete all the formalities. In your own interests you should plan to arrive at the town terminal or airport in good time as this will help to ensure that your aircraft operates on schedule. You are advised to check local road conditions to avoid possible delay.

**reconfirmation-  
cancellations**

If you hold an onward or return reservation, it is necessary to reconfirm your intention to travel with the local Reservations Office of the Carrier at least 72 hours before departure. Failure to do so will result in the cancellation of your reservation. Passengers who do not travel on the service for which they hold a reservation, and who have not cancelled in advance, are liable to payment of a 'no-show' charge. Refund of fare for reservations cancelled or transferred at short notice cannot be guaranteed.

**seat reservations**

Reservation of specific seats in aircraft cannot be guaranteed, although at terminal stations every effort will be made to meet passengers' requirements.

**combined air/sea  
journeys**

Arrangements exist with certain steamship companies for combined air/sea journeys. For pre-booked passengers, or in cases of transfer en route, fare adjustments will be made as necessary. Special facilities for sending heavy baggage by sea are available to air passengers.

These are some of the main points concerning your journey. For greater detail please see our booklet 'Before You Take Off.' Any BOAC Appointed Travel Agent or BOAC office will gladly supply further information and offer you every possible assistance.

**travel advice**

Save money by purchasing all tickets for your journey before departure

Let us know your contact address or telephone number up to departure time

Book your hotel accommodation at destination well in advance and check if accommodation will be provided at transfer points

Pack all you need during flight in a small cabin bag. All other articles should be packed in registered baggage, one case containing all that is required at night-stops. Cabin baggage should be kept at a minimum

Carry your passport, health certificates and currency with you. Do not pack them

Carry any valuables, such as jewellery, personally whenever possible

Check the 'message board' on arrival. If friends are meeting you give them your service and flight number

BOAC offices will always advise you on the correct addressing of mail

See your BOAC Appointed Travel Agent. He is there to help and will offer you complete trip planning advice at no extra cost

**BOAC EXPLORER GUIDES****Explorer 1**

Guide to North, Central, South America, Bahamas, Bermuda and the Caribbean.

**Explorer 2**

Guide to India, Pakistan, Ceylon, South East Asia, Australia, New Zealand and Pacific Islands.

Both obtainable through bookshops or direct from BOAC Air Terminal, Victoria, London, S.W.1. UK Price 90p each (including postage).



O booking office address & telephone  
 C coach departure point & telephone  
 F coach/taxi fare airport-town  
 D airport distance in miles & telephone

<b>Abadan Iran</b>	O ABC World Travel, 27/28 Sunshine Arcade, PO Box 148 Tel 3154, 2471, 2372 F Taxi: Rials 80-100 D Abadan 4½ miles Tel 2091
<b>Abu Dhabi</b> Trucial States	O Khalifa & Omeir Travel Agency, PO Box 267 Tel 41662/3, 41328 F Taxi 2.000 Dinars D 12 miles Tel 41754, 41810
<b>Addis Ababa Ethiopia</b>	O E.A.L., Solidarity Bldg. Tel 47000 C E.A.L. Office and Hilton, Ghion, Ethiopia, Wabe Shebelle, D'Afrique, Ras and Itegue Hotels F Coach: Eth.\$2.00 Taxi: Eth.\$8.00-10.00 D Addis Ababa 3½ miles Tel 47300
<b>Adelaide Australia</b>	O BOAC, 33 King William St., Adelaide 5000 Tel 51 7566 C TAA, 144 North Terrace Tel 51 0101 F A\$1-50 D 3½ miles Tel 52 1144
<b>Aleppo Syria</b>	O Bakar Travel, Baron St. Tel 10624 D 4½ miles
<b>Alexandria Egypt</b>	O BOAC, 15 Place Saad Zaghloul Tel 36668 D Alexandria 1½ miles
<b>Amman Jordan</b>	O Bakar Travel Co., Jordan Intercontinental Hotel Tel 41430, 41873, 41334 F Taxi: 700 Fils D Amman 5 miles Tel 55401/8
<b>Amsterdam</b> Netherlands	O BOAC, Leidseplein 5 Tel 020-246870 C Museumplein 15A, Amsterdam Tel 020-731212 F Coach: f2.50 Taxi: f30.00 D Schiphol 10 miles Tel 799181, KLM 499123
<b>Anchorage USA</b>	O Anchorage Int. Airport, Alaska 99502, Box 6104 Tel 907-277-6528 C Captain Cook, Westward and Downtown Hotels F Limousine: \$1.75 Taxi: \$4.50 D Airport 5 miles from town
<b>Ankara Turkey</b>	O BOAC, c/o BEA, Ataturk Bulvari 58/c Yenisehir Tel 12 84 02, 17 59 88, 12 69 86 F Coach: TL 5.00 Taxi: TL 40.00-60.00 D Esenboga 22 miles Tel 108.560
<b>Antigua WI</b>	O BOAC, Corner High & Thames St's, PO Box 402, St. John's Tel 20876 F Taxi: EC\$6.00 D Coolidge Field 4 miles Tel 30190/1
<b>Athens Greece</b>	O BEA, 2 Amalias Avenue Tel 222-520/9 and also at Hilton Hotel, Queen Sofias Ave. F Coach: Free D Int. Airport, East 8½ miles Tel 904-411/5
<b>Atlanta USA</b>	O BOAC, 1630 Fulton National Bank Building, Atlanta, Georgia 30303 Tel (404) 523-2821 C Enquire at BOAC & local airline offices for departure details F Coach: \$1.35 D Municipal 8 miles
<b>Auckland New Zealand</b>	O BOAC, Dilworth Building, Queen Street, PO Box 3160 Tel 33-737 O Air New Zealand, Airways House, Customs Street East, Private bag Tel 78-919, 78-447 C Airways House, Customs Street East Tel 78-919 F Coach: 80c Taxi: NZ \$2.70 D Auckland Int. 14 miles Tel 78-919
<b>Baghdad Iraq</b>	O Bahjat Hassan Travel Co., W. L. L., Skender Stephan Building, Sadoon Street, Baghdad Tel 86446, 83346 F Taxi: ID 2,000 D Baghdad 15½ miles Tel 30091 Ext 334
<b>Bahrain</b>	O Kanoo Travel Agency, Al Khalifa Road, Manama Tel 4081/8, 5375 F Taxi: Day BD 1.000 Night BD 1.500 D Muharraq 4 miles Tel 21444/5
<b>Bangkok Thailand</b>	O BOAC Building, Rajprasong Corner Tel 54231 C Enquire at BOAC & local airline offices for departure details F Taxi: Bahts 20.00 D Don Muang 18 miles Tel 860190
<b>Barbados WI</b>	O BOAC, Speedbird House, Fairchild Street, Bridgetown Tel 60555 F Taxi: EC \$7.00 D Seawell 11½ miles Tel 87101 Ext 210, 87632
<b>Barcelona Spain</b>	O BEA, 59 Paseo de Gracia Tel 215.21.12 C Iberia Airlines, Plaza de España Tel 224.40.00 F Coach: 15 Pesetas Taxi: 125-200 Pesetas D Muntadas 8 miles Tel 2.22.86.17, BEA 2.22.50.89
<b>Basle Switzerland</b>	O BOAC, 56 Elisabethenstrasse Tel 061/232355 C Bundesbahnhof Tel 061/225522 F Coach: sfr 4 Taxi: sfr 15 D Basle Mulhouse 5 miles Tel 061/442200
<b>Bathurst Gambia</b>	O Gambia Airways, Kingsway Stores Tel 778/9 C Gambia Airways Town Terminal F Coach: 10/- Taxi: 30/- D Yundum 17 miles Tel 778/9
<b>Beirut Lebanon</b>	O BOAC, Riad Solh Street, Al Mashrek Bank Bldg. Tel Beirut 240525 F Taxi: LL7 D International 5 miles Tel 274401, 220500 Ext 760
<b>Belfast N Ireland</b>	O BOAC, 61 Donegall Place Belfast BT1 5AS Tel 0232-28221 C Great Victoria Street Bus Station Tel 0232-34791 F Coach: 45p Taxi: £2.00 D Aldergrove 15 miles Tel 29271
<b>Belgrade Yugoslavia</b>	O JAT, Marsala Tita No 18 Tel 642-773, 642-453 C JAT, Town Terminal Bul. Revolucije 17 Tel 330-310, 330-840 F Coach: Dinars 6 Taxi: Dinars 80 D Surcin 12½ miles Tel 601-555
<b>Benghazi Libya</b>	O Libyan Arab Airlines, Sharia Istiklal, PO Box 360 Tel 4826/8 D Benina 12 miles Tel 55
<b>Berlin Germany</b>	O BOAC, Europa-Center, 5 Stock Tel 2611245 F Taxi: DM 5.00 D Tempelhof 2½ miles Tel 69091
<b>Bermuda</b>	O BOAC, Airways House, 59 Front Street, Hamilton Tel 1-3011/2 F Taxi: US \$3.50 D Kindley Field 10 miles Tel 3-1944
<b>Bilbao Spain</b>	O Via Consul, S.A. Gran Via 89-7° Tel 41.47.00, 41.26.38 C AVIACO, Plaza de Alferoces Provisionales 1 Tel 21.13.92/3/4 F Coach: 15 Pesetas Taxi: 125 Pesetas D Bilbao 7 miles Tel 35.31.18, 35.40.83

<b>Birmingham England</b>	O BOAC, King Edward Hse., 134 New St., Birmingham 2 Tel 021-236-7000 C Local bus services available F Bus: 25p Taxi: £1.25 D Edmdon 8 miles Tel 021-743-2441/6
<b>Blantyre Malawi</b>	O BOAC, Hardelec House Victoria Ave Tel 2021 O Air Malawi Booking Office, Robins Rd., PO Box 84 Tel 2001 C Air Malawi Booking Office, Robins Rd. F Coach: 50 Tambala D Chileka 11 miles Tel 204
<b>Bogotá Colombia</b>	O BOAC, Carrera 10A, 16-22/26, Apartado Aéreo 6198 Tel 412100 F Coach: Pesos \$5.00 Taxi: Pesos \$25.00-30.00 D Eldorado 9 miles Tel 443291
<b>Bombay India</b>	O BOAC, 202-B Vir Nariman Road, Bombay 20-BR Tel 294071 C Taj Mahal Hotel Tel 297755 F Coach: IRs 7.50 Taxi: IRs 18-20 D Bombay 17 miles Tel 537365, 537592
<b>Boston USA</b>	O BOAC, Statler Hotel, 76 Arlington Street, Boston, Mass. 02116 Tel (617) 426-4105 C Enquire at BOAC & local airline offices for departure details F Coach: \$1.25 D Logan International 3 miles Tel (617) 426-4105
<b>Brisbane Australia</b>	O BOAC, 243 Edward St. Brisbane QLD Tel 21-1599 O QANTAS, Qantas Hse, 288 Queen Street Tel 31.2141 F Taxi: A\$1.20 D Eagle Farm 6 miles Tel 31.2146 Cargo 31.1358
<b>Brunei</b>	O BOAC, c/o Harrisons and Crosfield (S), Sdn Bhd, PO Box 25 Tel 2361 F Taxi: \$3.00 D 3 miles Tel 2655
<b>Brussels Belgium</b>	O BEA, 142 Boulevard Adolphe Max Tel 17.81.15, 18.35.00 C Sabena Airways Terminal, 35 Rue Cardinal Mercier Tel 11.90.60 F Train: 40 BFR Taxi: 220 BFR D Zaventem 9 miles Tel 51.80.80
<b>Budapest Hungary</b>	O BEA, Apáczai Csere János utca Tel 140 400 O MALEV, Váci utca 1-3 Tel 186 805 C MALEV, 2 Dorottya utca Tel 187 687 F Coach: Ft 30 Taxi: Ft 50-60 D Ferihegy 10 miles Tel 140 400
<b>Buenos Aires</b> Argentina	O British Caledonian Airways, Córdoba 650 Tel 392/8043-8051-8203 F Coach: \$6 Taxi: \$30 D Ezeiza 30 miles Tel 620-0129
<b>Cairo Egypt</b>	O BOAC, 1 Abdel Salam Aref St. Tel 71441/7 Taxi: 80 Piastres D Cairo Int. 16 miles Tel 63312, 63456
<b>Calcutta India</b>	O BOAC, 41 Chowringhee Road, Calcutta 16 Tel 44-2361/6 C BOAC, 41 Chowringhee Road, Calcutta 16 Tel 44-2361/6 F Coach: Free Taxi: IRs 10-12 D Calcutta Airport 9½ miles Tel 57-2611 Ext 304, 57-2561, 57-2964
<b>Cape Town</b> South Africa	O BOAC, 2 African Life Centre, St. George's Street, PO Box 976 Tel 41-0125 C SAA Terminal, Adderley Street Tel 382677 F Coach: 55c Taxi: R5.00 D D. F. Malan 15 miles Tel 98-6751
<b>Caracas Venezuela</b>	O BOAC, Edificio Phelps, Avenida Urdaneta, Veroes a Ibarra Tel 81.18.11/15 F Taxi: VBo 30.00 D Maiquetia 13 miles Tel 031-6336
<b>Chicago USA</b>	O BOAC, 2 North Michigan Avenue, Chicago 60602 Tel (312) 332-7744 C Enquire at BOAC & local airline offices for departure details F Coach: \$2.00 D O'Hare International 21 miles Tel (312) 332-7744
<b>Chittagong E Pakistan</b>	O BOAC, Eastern Federal Building, Quaid-e-Azam Road Tel 82283 F Taxi: PRs 10.00 D Patenga 14 miles Tel 81921
<b>Christchurch</b> New Zealand	O Air New Zealand House, 705 Colombo Street Tel 67-809 F Taxi: NZ\$1.30 D Christchurch Int. 7 miles Tel 585-029
<b>Cleveland USA</b>	O BOAC, 240 Hanna Building, Cleveland, Ohio 44115 Tel (216) 781-6580 C Enquire at BOAC & local airline offices for departure details F Coach: \$1.35 D Hopkins Municipal 11½ miles
<b>Cologne Germany</b>	O BOAC, Burgmuer 12 Tel 23.62.41 C Main Railway Station/Cathedral F Coach: DM 2.00 D Wahn 11½ miles Tel Porz 401
<b>Colombo Ceylon</b>	O Air Ceylon Ltd., 63 Queen St., Colombo 1 Tel 27731/5 C Galle Face Hotel Tel 28211 and Taprobane Hotel Tel 20391 F Coach: Free Taxi: Rs 45 D Bandaranaike 20 miles Tel 789-361
<b>Copenhagen Denmark</b>	O BEA, Vesterbrogade 2b, Copenhagen V Tel 14.60.00 C SAS Husset, Hammerichsgade 1 Tel 15.77.11 F Coach: DKr 5.00 D Kastrup 6½ miles Tel 50.91.11
<b>Dacca E Pakistan</b>	O BOAC, 48 Motijheel Commercial Area, Dacca 2 Tel 242292/3, 244001 F Taxi: PRs 10.00 D Dacca 4 miles Tel 310151, 312111
<b>Dallas USA</b>	O BOAC, 1807 Commerce Street, Texas 75201 Tel (214) 741-1681 C Enquire at BOAC & local airline offices for departure details F Coach: \$1.00 D Love Field 7 miles
<b>Damascus Syria</b>	O Bakar Travel, 14 Shukri Kouwatli Street Tel 28221 (3 lines) F Coach: Sy£1.00 Taxi: Sy£7.00-10.00 D Damascus 18 miles Tel 11582, 11572, 11600
<b>Dar es Salaam</b> Tanzania	O BOAC, Coronation Hse, Independence Ave. Tel 20322/3/4 C EAA, Tancot House, City Drive Tel 21251 F TAS 5/- Taxi: TAS 20/- D 5 miles Tel 82221



○ booking office address & telephone  
 C coach departure point & telephone  
 F coach/taxi fare airport-town  
 D airport distance in miles & telephone

<b>Darwin Australia</b>	○ QANTAS, Mitchell Street Darwin NT Tel Darwin 4219, 42113 F Taxi: A\$2.00 D Darwin 5 miles Tel 4219
<b>Delhi India</b>	○ BOAC, Hamilton Bldg., 1A Connaught Place, New Delhi 1 Tel 46801 C BOAC, Hamilton Bldg., 1A Connaught Place, New Delhi 1 Tel 46801 F Coach: Free Taxi: IRs 9-12 D Palam 9 miles Tel 391211, 392287
<b>Detroit USA</b>	○ BOAC, 1239 Washington Boulevard, Detroit, Michigan 48226 Tel (313) 965-7850 C Enquire at BOAC & local airline offices for departure details F Coach: \$1.85 D Detroit Metropolitan 18 miles Tel (313) 965-7850
<b>Dhahran Saudi Arabia</b>	○ International Travel Agency, Dhahran Airport Tel 5282, 4169, 5284 F Taxi: US\$1.10 D Dhahran 3 miles Tel 5284, 5149
<b>Djakarta Indonesia</b>	○ QANTAS, B.D.N. Bldg., DJL T.H. Thamrin Tel 52211 F Taxi: Rps 750 D Kemajoran 3 miles Tel 48031
<b>Doha Qatar</b>	○ Darwish Travel Bureau, Clock Tower Sq., PO Box 737 Tel 22555, 23888 F Taxi: QDRiyals 10.00 D Doha 3 miles Tel 22775/6
<b>Dubai</b>	○ Dubai National Air Travel Agency, Al Majid Bldg., Jamal Abdul Nasir Sq., P.O. Box 1989 Tel Deira 22151/4 F Taxi QDRiyals 5.00 Deira, 5.50 Dubai D Dubai Int. 2½ miles Tel 24595, 24222 Ext. 230
<b>Dublin Ireland</b>	○ BOAC, 112 Grafton St., Dublin 2 Tel 778261/2 C Central Bus Station (Busarus), Store Street Tel 42941 F Coach: 20p D Collinstown 5 miles Tel 379900
<b>Durban South Africa</b>	○ BOAC, N.B.S. Bldg., 300 Smith St., PO Box 4756 Tel 61329 C SAA, Oswald Pirow Bldg., Smith St. Tel 310-2133 F Coach: 50c D Louis Botha 10½ miles Tel 822523
<b>Düsseldorf Germany</b>	○ BOAC, Graf Adolf Strasse 22 Tel 84041 C Friedrich-Ebert Strasse 54, Corner Karl Str. Tel 42 14 05 F Coach: DM 2.00 Taxi: DM 7.00 D Lohausen 7½ miles Tel 4211
<b>Edinburgh Scotland</b>	○ BOAC, 135 Princes St., Tel 031-226-6851 C Waverley Bridge Bus Station F Coach: 25p Taxi: £1.10 D Turnhouse 6 miles Tel 031-334-2351
<b>Entebbe Uganda</b>	○ EAA, Entebbe Airport, PO Box 68 Tel Entebbe 2516 D Entebbe
<b>Florence Italy</b>	○ BOAC, Piazza Antinori 2 Tel 28-26-14 C SITA, Piazza S. Caterina da Siena 15R F L.1900 D Pisa, San Giusto Tel 26-10-06
<b>Frankfurt Germany</b>	○ BOAC, Kaiserstrasse 26 Tel 28 08 91 C City Air Center, Mannheimer Str. 15-19 Tel 690 35 30 F Coach: DM 2.50 Taxi: DM 15.00 D Frankfurt 6 miles Tel 6901 Fracht 69 23 61
<b>Freeport Bahamas</b>	○ BOAC, Int. Credit Bank Bldg., West Mall, PO Box F2426 Tel 2-9622 F Taxi: from Freeport \$2.50 from Lucaya \$4.00 D Freeport Int. 2 miles from Freeport, 6 miles from Lucaya Tel 2-7321
<b>Fukuoka Japan</b>	○ Cathay Pacific Airways, Fukuoka Chamber of Commerce and Industry Bldg. 9-28, 2-Chome Hakata-Ekimae Tel 44-1811 F Coach: Y100 Taxi: Y400 D Itazuke 6 miles Tel (092) 56-0256
<b>Geneva Switzerland</b>	○ BOAC, 6 Rue Adhémar Fabri Tel 022/31.21.27 C Gare de Cornavin Tel 022/319801 F Coach: SFr2.50 Taxi: SFr10 D Cointrin 3 miles Tel 022/319801
<b>Genoa Italy</b>	○ BOAC, Via XII Ottobre 2 Tel 565907, 580359 C Via Balbi 190/R Tel 61550 F L.250 D Cristoforo Colombo 4 miles Tel 420980
<b>Georgetown Guyana</b>	○ BOAC, Tower Hotel, Main Street Tel 66470 C Limousine from Tower Hotel F Coach: G\$3.00 Taxi: G\$12.00 G\$3.00 (shared) D Timehri Int. 28 miles Tel 62671
<b>Glasgow Scotland</b>	○ BOAC, 85 Buchanan St., Glasgow C1 Tel 041-248-7060 ○ BOAC, Prestwick Airport Tel Prestwick 79822 C BOAC Coach to Prestwick from Blythswood St. Bus Station F Bus: 60p Taxi £4.50 D Prestwick 30 miles Tel 79822, from Glasgow Tel 221-1244
<b>Göteborg Sweden</b>	○ BEA, Fredsgaten 1 Tel 17 09 60 C Centralstationen F Skr 7.50 D Torslanda 9½ miles Tel 92 02 80
<b>Grenada WI</b>	○ LIAT, The Carenage, St. George's Tel 2796/7, 2904 F Taxi: WI \$12.00 Co-Taxi: WI \$4.00 D Pearls 23 miles
<b>Guatemala City Rep. of Guatemala</b>	○ Representaciones Transoceanicas S.A. 5a Avenida 11-70 Zona 1, PO Box 741 Tel 24483, 28448, 20397 F US \$3.00 D La Aurora 5 miles
<b>Haifa Israel</b>	○ BOAC, 3 Ha' Bankim St. Tel 535360, 536745 F Taxi: IL 58.30 (day) IL 73.00 (night) D Lod 75 miles Tel 971456/8 (BOAC Office)
<b>Hamburg Germany</b>	○ BOAC, Neuer Wall, 44 Hamburg 36 Tel 36.33.01 C City Air Terminal Tel 24.01.02 or Hotels Reichshof and Atlantic F Coach: DM 2.50 Taxi: DM 10.00 D Fuhlsbüttel 8 miles Tel 59.10.01
<b>Hanover Germany</b>	○ BOAC, Luisenstrasse 10 Tel 17237 C Hauptbahnhof F Coach: DM 0.80 Taxi: DM 15.00 D Langenhagen 7 miles Tel 73 051

<b>Hartford USA</b>	○ BOAC, 410 Asylum Street, Conn. 06103 Tel (203) 525-9311 C Enquire at BOAC & local airline offices for departure details F Coach: \$1.50 D Bradley Field 14 miles
<b>Helsinki Finland</b>	○ Aero O/Y Töölönkatu 4 Tel 44.05.51 C Töölönkatu 4 F Fmk 2-50 D Helsinki 12½ miles
<b>Hong Kong</b>	○ Jardine, Matheson & Co. Ltd., 5 Des Voeux Road, Central Tel H-229101 (day) H-229102 (night) ○ Jardine, Matheson & Co. Ltd., Peninsula Hotel Arcade, Kowloon Tel K664800 F Taxi: HK \$4.00 to Star Ferry D Kai Tak 4½ miles from Star Ferry Tel K-829522
<b>Honolulu Hawaii USA</b>	○ BOAC, Suite 910/911 Financial Plaza of the Pacific, 130 Merchant St., Honolulu, 96813 Tel 537-5921 C Enquire at BOAC & local airline offices for departure details F Coach: \$1.75 Limousine: \$3.50 Taxi: \$6.50 D International 9 miles Tel 842-1115
<b>Houston USA</b>	○ BOAC, 1047 Mellie Esperson Bldg. Tel 222-8961
<b>Istanbul Turkey</b>	○ BEA, 10 Cumhuriyet Caddesi Tel 476775 F Coach: TL 3.00 Taxi: TL30.00-35.00 D Yesilköy 15 miles Tel 738470
<b>Jeddah Saudi Arabia</b>	○ Saddik & Mohamed Attar & Partner M.S. Fakhrey, King Abdel Aziz Street, PO Box 439 Tel 2127/8, 2937 F Taxi: 5 Rials D Jeddah 1½ miles Tel 2986
<b>Jerusalem</b>	○ BOAC, 3rd Floor, Yoel Bldg., 33 Jaffa Rd., Tel 233600, 233511 C Nesher Taxi, 21 King George Ave. Tel 23333, 23000 F Taxi: IL 6.00 D Lod 25 miles Tel 971456/8 (BOAC Office)
<b>Johannesburg South Africa</b>	○ BOAC, ACA. Bldg., 102 Commissioner Street, PO Box 8637 Tel 836-9135 C SAA Centre, Leyds St. Tel 23-7255, 23-4640 F Coach: 50c D Jan Smuts 14 miles Tel 975-3931
<b>Kabul Afghanistan</b>	○ Kabul Travel Services, 540 Shari Nau, Charai Sherpur, PO Box 375 Kabul Tel 20706 C Ariana Booking Office F Coach: Free Taxi: Afgs 30 D 5 miles
<b>Kampala Uganda</b>	○ BOAC, 23 Kampala Road, PO Box 3464 Tel 57414 C EAA Airways House Tel 54265 and from any Main Hotel by request F Coach: Shs 10/- Taxi: Shs 70/- D Entebbe 22 miles Tel Entebbe 2516
<b>Karachi Pakistan</b>	○ BOAC, Dawood Centre, New Queens Rd., Tel 516071 C Main hotels F Limousine: PRs 5.00 Taxi: PRs 5.00-10.00 D Karachi 10 miles Tel 49051, 49717
<b>Khartoum Sudan</b>	○ BOAC, 32/41 Barlaman Avenue, PO Box 250 Tel 74577/8/9 C Any main hotel, by request F Coach: Free Taxi: Day PT 25, Night PT 50 D Civil 4 miles Tel 70618/9
<b>Kingston Jamaica</b>	○ BOAC, 102 Harbour Street Tel 922-5245 F Limousine: US\$1.50 Taxi US\$4.00 D Palisadoes 11 miles Tel 938-6333
<b>Kuala Lumpur Malaysia</b>	○ BOAC, Hotel Merlin, Treacher Road Tel 89381/4, 28311 F Taxi: M\$6 D Subang 14 miles Tel 53471/6
<b>Kuwait State of Kuwait</b>	○ Alghanim Travel Agencies, Fahed As Salem St., PO Box 81 Tel 32106/7/8/9 F Taxi: KD 1.500 D Kuwait 10 miles Tel 710788 Ext 4216/7
<b>Lahore Pakistan</b>	○ BOAC, 1 Transport House, Egerton Road Tel 67575, 69641 C PIA office and main hotels F Coach: Free Taxi: PRs 5.00 D Lahore 6 miles Tel 70101
<b>La Paz Bolivia</b>	○ Martin & Co. (Travel) Ltd., 1315 Av. Camacho, Casilla 1467 Tel 5541 F Taxi: Pesos 50.00 (US\$4.50) D El Alto 8½ miles
<b>Leeds England</b>	○ BOAC, The Headrow House, 34 The Headrow Tel 0532-38081 (7 lines) C West Yorks Bus Service, Wellington St. Bus Station F Coach: 20p Taxi: £1.25 D Yeadon 7 miles Tel Rawdon 3271
<b>Lima Peru</b>	○ The Pacific Steam Navigation Co., 1002/6 Avenida Nicolás de Piérola, Casilla 1138, Colmena 1006 Tel 28-3250 F Taxi US\$4.00 D Jorge Chavez Int. 8 miles Tel 29-2090, BOAC 29-7195 (Traffic) 29-0700 (Cargo)
<b>Lisbon Portugal</b>	○ BEA, Avenida da Liberdade 23/27, Lisbon 2 Tel 30931 F Taxi: Esc 20.00 D Portela de Sacavém 6 miles
<b>Liverpool England</b>	○ BOAC, 1 Derby Sq., Liverpool L29QS Tel 051-236-0661 C Corporation Service Bus F Bus: 7p Taxi: 75p D Liverpool 6 miles Tel 051-427-4101
<b>Livingstone Zambia</b>	○ Zambia Airways, Livingstone Airport, PO Box 147 Tr LIV 8635 F Coach: 10s D Livingstone 5 miles Tel 8635
<b>London England</b>	○ BOAC, Air Terminal, Victoria, SW1 Tel 01-834-4466 ○ 75 Regent St., W1 ○ 107 New Bond St., W1 ○ 62/63 Cheapside, EC2 C BOAC Air Terminal, Victoria, SW1 Tel 01-834-2323 F Coach: 45p D London Airport 15 miles Tel 01-759-5511
<b>Los Angeles USA</b>	○ BOAC, 1901 Ave of the Stars, Century City, Los Angeles, Calif 90067 Tel (213) 272-8866 C Enquire at BOAC & local airline offices for departure details F Coach: \$1.15 D Los Angeles Int. 14 miles Tel (213) 272-8866



O booking office address & telephone  
 C coach departure point & telephone  
 F coach/taxi fare airport-town  
 D airport distance in miles & telephone

<b>Lourenço Marques</b> Mozambique	O BOAC, Room 508 5th Floor, Nauticus Bldg., Av. da República Tel 27016, 29578 C DETA Terminal, Hotel Turismo Bldg., Av. da República Tel 27045/6/7 F Coach: Esc 10.00 Taxi: Esc 50.00 D 4½ miles Tel 732141
<b>Lusaka Zambia</b>	O BOAC, Security Hse., Cairo Rd., PO Box 557 Tel 73187/9 C Zambia Airways, Farmers Hse., Cairo Rd. Tel 74801 and leading Hotels F Coach: K1.00 Taxi: K6.00 D Lusaka 16 miles Tel BOAC 75466, Zambia 74213
<b>Madras India</b>	O BOAC, Fagun Bldg., 19 Commander-in-Chief Rd., Egmore, Madras 8 Tel 83502, 83503 F Al coach: Free Taxi: IRs 8 D Meenambakkam 9 miles Tel 802231
<b>Madrid Spain</b>	O BEA, Avenida José Antonio 68 Tel 247.53.00 C IBERIA Airlines, Plaza Canovas 4 Tel 221.82.30 F Coach: 15 Pesetas Taxi: 150 Pesetas D Barajas 8½ miles Tel 222.11.65, 205.42.43
<b>Malta</b>	O The Malta Airlines, 285 Kingsway, 6/10 High Street, Sliema Tel Central 34051 F 3s 6d D Luqa 3 miles
<b>Managua Nicaragua</b>	O BOAC, Viajeservicios Ltda., 15 de Septiembre No. 304, Dos cuerdas abajo del Banco de Londres Tel 23645 F Taxi: US\$3.60 D Las Mercedes 10 miles
<b>Manchester England</b>	O BOAC, 8 Exchange Street, St. Ann's Square, Manchester M27HD Tel 061-832-9441 C Chorlton Street Bus Station Tel 061-273-3322 (extn 542) F Bus: 40p Taxi: £1.25 D Manchester 10 miles Tel 061-437-5262
<b>Manila Philippines</b>	O QANTAS, 1148 Roxas Blvd. Tel 599081 O Manila Hilton Tel 407867 F Taxi: PP 5 to Hilton Hotel D International 7½ miles Tel 803470, 803489
<b>Maracaibo</b> Venezuela	O BOAC, Edificio "ICUMA" Local number 4, Avenida 5 de Julio, Maracaibo Tel 82647 F Taxi: VBo. 10.00 D Grano de Oro 3 miles
<b>Mauritius</b>	O Rogers & Co. Ltd., Corner Quay and Sir William Newton Street, PO Box 60, Port Louis Tel 2-1281 C MAUTOURCO, Curepipe Tel 789 F Coach Curepipe/Airport: Rs 5 Taxi: Rs 12.00 D Plaisance 13 miles Tel 53.531/5
<b>Melbourne Australia</b>	O BOAC, CML Bldg., 330 Collins Street, Melbourne 3000 Tel 677272 F Taxi: A\$3.00 D Tullamarine 14 miles Tel 338-2666
<b>Mexico City Mexico</b>	O BOAC, Paseo de la Reforma 52-5, Mexico 1 Tel 35-78-40/44 C Enquire at BOAC & local airline offices for departure details F Taxi: Pesos 17.00 D Central 5 miles Tel 71-39-04, 71-39-70
<b>Miami USA</b>	O BOAC, 10 Biscayne Boulevard, Miami, Florida 33132 Tel (305) 377-2011 O BOAC, Suite 1315, 100 Biscayne Tower, Miami, Florida 33132 Tel (305) 377-2011 C Enquire at BOAC & local airline offices for departure details F Limousine \$2.00 Taxi: \$5.00-\$6.00 D Miami Int. 7 miles Tel (305) 871-3083
<b>Milan Italy</b>	O BOAC, Piazza Diaz 7 Tel 866.041, 877.841 C Via Galvani 12 Tel 6989 F Coach: L350 D Linate 5 miles Tel 717117 Merci 7384776, 7384651
<b>Minneapolis USA</b>	O BOAC, 1622 Midwest Plaza Bldg., 801 Nicollet Mall, Minneapolis, Minn. 55402 Tel (612) 332-8424 C Enquire at BOAC & local airline offices for departure details F Coach: \$1.40 D Wold Chamberlain 9 miles
<b>Monrovia Liberia</b>	O Liberia Company, 80 Broad Street, Monrovia, PO Box 45 Tel Monrovia 389 F Taxi: \$15 D Robertsfield 50 miles
<b>Montego Bay Jamaica</b>	O BOAC, Casa Montego Arcade Tel 952-3771 F US\$1.00-1.50 D Sangster Int. 2 miles Tel 952-4100
<b>Montevideo Uruguay</b>	O British Caledonian Airways, 18 Julio 1050 Tel 81230, 96928, 83795 F US\$6.00 D 10 miles Tel 50-2260
<b>Montreal Canada</b>	O BOAC, Place Ville Marie, Montreal 113, PQ Tel 874-4141 C Queen Elizabeth, Mount Royal, Laurentien and Bonaventure Hotels F Coach: C\$2.00 Taxi: C\$7.50 D Dorval 14 miles Tel 636-3636
<b>Moscow USSR</b>	O BOAC, Room 375 Hotel National, 1 Gorky St. O Intourist Travel Bureau, Metropole Hotel Tel 29 55 351 C From Hotel & Airport (check Intourist desk) F Coach: Free (check Intourist desk) Taxi: 4 Roubles D 25 miles Tel 1587965 (BEA)
<b>Munich Germany</b>	O BOAC, Promenadeplatz 10 Tel 29.58.25 C Hauptbahnhof F Coach: DM 2.50 Taxi: DM 10.00 D Riem 6 miles Tel 44.68.11
<b>Muscat Oman</b>	O Gray Mackenzie Towell & Moosa (Muscat) Ltd., PO Box 70 Tel 380 F Taxi: 750 Baiza D Bait al Faraj 5 miles Tel 6620
<b>Nagoya Japan</b>	O BOAC, Dai Nagoya Bldg., 3-chome, Hirai-cho, Nakamura-Ku Tel 565-1513 F Coach: Y100 Taxi: Y650-700 D Komaki 9 miles Tel (0568) 77-1231
<b>Nairobi Kenya</b>	O BOAC, Prudential Building, Wabera Street, PO Box 5050 Tel 29261 C EAA, Airways Terminal, Koinange Street, PO Box 1010 Tel 29291 F Coach: Shs. 5/- Taxi: Shs. 25/- D Embakasi 10 miles Tel 82111
<b>Nandi Fiji Is.</b>	O QANTAS Nandi Airport Tel 72488 F Taxi 40 cents to Airport area Hotels D Nandi Airport 3 miles Tel 72488
<b>Naples Italy</b>	O BEA, Hotel Royal, Via Partenope 38 Tel 391650 C Via Vittorio Emanuele Tel 231702 F L.500 D Capodichino 5 miles Tel 44-92-44
<b>Nassau Bahamas</b>	O BOAC, Boyle Bldg., Bay Street, PO Box N1129 Tel 28606 F Taxi: US\$6.50 D Nassau Int. 12 miles Tel 78255

<b>Ndola Zambia</b>	O BOAC, Security Building, Buteko Avenue Tel 2694/5 C Zambia Airways, Airways Terminal, St. Patrick's Road Tel 2761/3 F Taxi: K1.00 D Ndola 3 miles Tel 3574
<b>Newark USA</b>	O BOAC, 762 Broad Street, Newark, NJ 07102 Tel (800) 221-7120 C Enquire at BOAC & local airline offices for departure details F Taxi: \$1.50 D Municipal 2½ miles
<b>Newcastle-upon-Tyne</b> England	O BOAC, 16/20 Northumberland Street, NE1 7EX Tel 0632-610161 C Central Station, West Forecourt F Coach: 20p Taxi: 85p D Newcastle Airport 5 miles Tel 869-081
<b>New York USA</b>	O BOAC, 530 5th Avenue, NY 10036 O 25 Broadway, NY 10004 (Downtown Booking Office) Tel (212) 687-1600 O BOAC, 245 Park Ave., 29th Floor, NY 10017 O BOAC, East Side Airlines Terminal, 37th Street and 1st Avenue, NY 10016 C East Side Air Terminal, 37th Street and 1st Avenue, NY 10016 Tel (212) 687-1600 F Coach: \$2.50 Taxi: \$12.00 D John F Kennedy Int. 14 miles Tel (212) 995-3161
<b>Nicosia Cyprus</b>	O Hull, Blyth, Araouzos Ltd., Palace Princess Zena De Tyra, Evagoras Ave., PO Box 1244 Tel 43132/5 F Free D Nicosia 5 miles Tel 82471, 82478
<b>Osaka Japan</b>	O BOAC, Suntory Bldg. 2-Chome, Dojima Hamadori, Kita-ku Tel 345/2761 F Coach: Y180 Taxi: Y1.500 D Osaka Int. 9 miles Tel (068) 56-7317
<b>Oslo Norway</b>	O BEA, Kronprinsesse Marthas Plass 1 (Entrance: Fridtjof Nansens Plass) Tel 41.77.50 C SAS, Tordenskjoldsgaten Tel 42.99.70 F Coach: NKr 4.50 D Fornebu 5½ miles Tel 120120
<b>Ottawa Canada</b>	O BOAC, 92 Sparks Street, Ottawa K1P 5A8 Tel 236-0881 C Château Laurier Hotel Tel 232-6411, Lord Elgin Hotel Tel 235-3333, Skyline Hotel Tel 237-3600 F Coach: C\$1.25 D Uplands 14 miles
<b>Panama</b> Republic of Panama	O LACSA Airlines, Avenida Justo Arosemena and Calle 31 Tel 50193 F Taxi: US\$2.00 D 15 miles
<b>Paris France</b>	O BOAC, 91 Avenue des Champs Elysées, Paris 8e Tel 359.37.66 C Aéroport des Invalides, 2 Rue Robert Esnault Pelterie, Paris 7e Tel 551.96.20 F Coach: Frs 6.00 Taxi: Frs 30.00 D Orly 9 miles Tel 587.51.41
<b>Perth Australia</b>	O BOAC, Terrace Arcade, 42 William St. Perth WA Tel 21-6666 F Taxi: A\$1.75 D Perth 8 miles Tel 65-1495
<b>Philadelphia USA</b>	O BOAC, 1617 John F. Kennedy Boulevard, Philadelphia, Pa. 19103 Tel (215) 568-5070 C Enquire at BOAC & local airline offices for departure details F Coach: \$1.75 D Philadelphia Int. 7 miles
<b>Pittsburgh USA</b>	O BOAC, Suite 1146, 11th Floor, 1 Oliver Plaza, Pittsburgh, Pa. 15222 Tel (412) 261-4300 C Enquire at BOAC & local airline offices for departure details F Coach: \$1.75 D Greater Pittsburgh 16 miles
<b>Port Elizabeth</b> South Africa	O BOAC, 400 Astra House, Jetty Street, PO Box 1770 Tel 22605 C SAA Airways Terminal, North Union Street Tel 50-2958 F Coach: 50c Taxi: 75c D Port Elizabeth 2½ miles Tel 51-2984
<b>Prague Czechoslovakia</b>	O BEA, Stepanska 63 Tel 24 08 47 C CSA Revolucni 1 Tel 2146 F Coach: CKr 6 D Ruzyně 11 Miles Tel 334
<b>Rangoon Burma</b>	O BOAC, Tavoy House, 441/445 Maha Bandoola Street, PO Box 933 Tel 14922 C Strand Hotel, Lewis Street Tel 11533 F Coach: K.5.00 Taxi: K.20.00 D Mingaladon 13 miles Tel 40315/6
<b>Rawalpindi Pakistan</b>	O BOAC, Hotel Intercontinental Tel 66011/20, 66791 C PIA office and main hotels F Coach: Free Taxi: Rs 5-10 D Islamabad 4 miles Tel 64881
<b>Rio de Janeiro</b>	O British Caledonian Airways, Avenida Rio Branco 251b Tel 242-4046 F Taxi: US\$4.50-\$6.50 D Galeão 12½ miles Tel 96-5137
<b>Rome Italy</b>	O BOAC, Via Bissolati 48 Tel 489-191 C Via Giolitti 36 Tel 48-91-11 F Coach: L.800 D Leonardo da Vinci 19 miles Tel 601.621 Cargo Tel 46.87 Ext. 4178/80
<b>St. Louis USA</b>	O BOAC, Room 414, 721 Olive Street, St. Louis, MO. 63101 Tel (314) 231-1075 C Enquire at BOAC & local airline offices for departure details F Coach: \$1.75 D Lambert Field 15 miles
<b>St. Lucia WI</b>	O BOAC, Cox & Co., Bldg., William Peter Blvd. PO Box 450 Tel 3951/2 F Taxi: EC\$42 or EC\$10 per seat D 40 miles
<b>Salisbury Rhodesia</b>	O BOAC, Roslin House, Baker Avenue Tel 28301 C City Air Terminal, Speke Avenue, PO Box 1319 Tel 28731 F Coach: R\$0.25 D Salisbury 9 miles Tel 52601, 50431 (after hours)
<b>Salzburg Austria</b>	O BEA, Griesgasse 29 Tel 81.9.38 C Hauptbahnhof F Taxi: AS40-AS50 D Maxglan 3 miles
<b>San Diego USA</b>	O BOAC, U.S. Grant Hotel Arcade, 1028 4th Street, San Diego, Calif. 92112 Tel (714) 232-7966 C Enquire at BOAC & local airline offices for departure details F Taxi: \$1.00 D Lindbergh 1½ miles
<b>San Francisco USA</b>	O BOAC Building, 237 Post Street, San Francisco, Calif. 94108 Tel (415) YU 2-9500 C Airline Bus Terminal, 375 O'Farrell Street, San Francisco F Coach: \$1.10 D International 14 miles Tel (415) YU 2-9500



O booking office address & telephone  
 C coach departure point & telephone  
 F coach/taxi fare airport-town  
 D airport distance in miles & telephone

<b>San José Costa Rica</b>	O BOAC, LACSA Airlines, Calle Central, Avenida 1a, San José Tel 21-7315 F US\$4.50 D El Coco 12 miles
<b>Santiago Chile</b>	O BOAC (PSNC), 1 Agustinas 1243 Tel 81712, 81713, 87538 F Taxi: US\$4.00 D Pudahuel 14 miles Tel 719337
<b>São Paulo Brazil</b>	O British Caledonian Airways, Ave São Luiz 50 Tel 257-1245, 257-2045 F US\$2.00 D Congonhas 8 miles
<b>Sapporo Japan</b>	O Cathay Pacific Airways, Hokkaido Bldg., Kita-Nijo Nishi. Tel 221-0618 F Coach: Y200 Taxi: Y2.300 D Chitose 25 miles Tel (012322) 5111
<b>Seoul Korea</b>	O Pacific Travel Service, Room 218 Bando Bldg. Tel 23-0557 C Bando and Grand Hotels F Coach: 150 won Taxi: 600 won D Kimpo 16 miles Tel 625211/3
<b>Seychelles Is.</b>	O BOAC, Pirate's Arms Hotel, Port Victoria, Mahé PO Box 292 Tel 2001/2 C Taxi: SER 10.00 D 7 miles
<b>Singapore</b>	O BOAC, Int. Bldg., 360 Orchard Rd., Tel 371422 O MSA Bldg., 77 Robinson Rd., Tel 911911 F Taxi: S\$3 D Paya Lebar 7 miles Tel 82321
<b>Stockholm Sweden</b>	O BEA, Norrmalmstorg 1 Tel 23 39 00 C Int. Town Terminal, Norrtull Tel 24 00 80 F Coach: SKr 8.00 D Arlanda 26½ miles Tel 0760/60000
<b>Stuttgart Germany</b>	O BOAC, Stuttgart Kronenstrasse 24 Tel 29.54.46 C City Air Terminal Lautenschlagerstr. 14 Tel 29.48.36 F Coach: DM 2.50 Taxi: DM 20.00 D Echterdingen 8½ miles Tel 79.011
<b>Suva Fiji Is.</b>	O Fiji Airways, Victoria Parade Tel 25661 C Fiji Airways, Victoria Parade Tel 25661 F Coach: 25 cents Taxi: F\$3.00 D Nausori 14 miles Tel 68
<b>Sydney Australia</b>	O BOAC House, 64 Castlereagh St. Sydney NSW Tel 28-1773 O QANTAS, Qantas House, 70 Hunter Street Tel 20369 F Taxi: A\$2.00 D Mascot 6½ miles Tel 6790111
<b>Taipei Taiwan</b>	O China Express Ltd., 68 Chungshan North Rd., 2nd Section Tel 570 351, 570 354 F Taxi: US 65c D Sung Shan 4 miles Tel 777825, 772564
<b>Tegucigalpa Rep. of Honduras</b>	O BOAC, Agencia Rene Sempe, La Granja, Comayaguella, PO Box 219 Tel 25101/8 F US\$3.00 D Toncontin 8 miles
<b>Teheran Iran</b>	O BOAC, 323 Ave. Shah Reza Tel 312325/9 F Taxi Rials 100-200 D Mehrabad 5 miles Tel 48948
<b>Tel Aviv Israel</b>	O BOAC, 4 Hess St. (cnr. Allenby Rd.), PO Box 4630 Tel 52288 (7 lines) C City Air Terminal, Arlosoroff St. Tel 253532, 253535 F Coach: IL1.40 Taxi: IL18.00 (day), IL22.00 (night) D Lod 12 miles Tel 971456/8 (BOAC office)
<b>Tokyo Japan</b>	O BOAC, Hibiya Park Bldg., Chiyoda-ku, Tokyo 100 Tel 214-4161 F Coach: Y480 Taxi: Y1200-1300 D Tokyo Int. 11 miles Tel 747-0226
<b>Toronto Canada</b>	O BOAC, Richmond-Adelaide Centre, 101 Richmond Street West, Toronto, 1 Tel 925-8866 C Royal York Hotel, Front & York Streets Tel 249-7291 F Coach: C\$1.75 Taxi: C\$9.00 D Toronto Int. 18 miles
<b>Trinidad WI</b>	O BOAC, 90 Independence Sq., Port of Spain Tel 62-51811/6 F Taxi: TT\$10.00 D Piarco 16 miles Tel 664-4849
<b>Tripoli Lebanon</b>	O Youssef Tadros, BOAC GSA, Tal Square Tel 624190
<b>Tripoli Libya</b>	O BOAC, c/o L.A.A., Sharia Haiti 4th Floor Tel 33518 D Tripoli Int. 21 miles Tel 022412
<b>Turin Italy</b>	O BOAC, Via Arsenale 14 Tel 53 44 44 C SAVET, Via P Gobetti 10 Tel 54 06 84 F L.400 D Caselle 10 miles Tel 53 80 54
<b>Vancouver Canada</b>	O BOAC, 1012 West Georgia St., Vancouver 5, BC Tel 684-8277 C 1148 West Georgia St., Tel 683-6565 F Coach: C\$2.00 D Int. 10 miles
<b>Venice Italy</b>	O BOAC, Riva degli Schiavoni, 4158 Tel 705699 C San Marco (Giardinetti) F L.1200 Water-bus D Marco Polo 8 miles
<b>Vienna Austria</b>	O BEA, Wien 1, Kärntnerring 10 Tel 65.76.91 C OeBB-Autobusbahnhof, Wien 3, Landstrasse, Platforms 9 and 10 Tel 72.11.11 F Coach: Sch.20 Taxi: Sch. 160 D Schwechat 12½ miles Tel 77 70 X 646
<b>Warsaw Poland</b>	O LOT, 9 Warynskiego Str. Tel 28.75.80 O BOAC, Hotel Zgoda, 1/10 Szpitalna Str. Tel 27.33.38 F Coach: 5 Zlotys Taxi: 35 Zlotys D Okecie 6 miles Tel 46.96.70, 46.17.31
<b>Washington USA</b>	O BOAC, 1 Farragut Square South, Connecticut Avenue at Eye Street NW Washington, DC 20006 Tel (202) 393-5300 C 12th & K Streets NW F Coach: \$3.50 D Dulles Int. 30 miles
<b>Wellington New Zealand</b>	O BOAC, Hamilton Chambers, 199 Lambton Quay Tel Wellington 71-394; O Air New Zealand, 158-162 Featherston Street Tel Wellington 43-030 F Taxi: NZ\$1.00 D Wellington 5 miles Tel 888-581
<b>Winnipeg Canada</b>	O BOAC, 702 Somerset Bldg., 294 Portage Ave., Winnipeg 1, Manitoba Tel 942-2191 C Fort Garry Hotel, Marlborough Hotel, North Star Inn F Coach: C\$1.00 Taxi: C\$2.50 D Winnipeg Int. 4 miles
<b>Zurich Switzerland</b>	O BOAC, Bahnhofstrasse 100 Tel 051/27.40.90 C Swissair Hauptbahnhof Tel 051/32.96.31 F Coach: SFr 4 Taxi: SFr 20 D Kloten 7½ miles Tel 051/835611

calendar

	m	t	w	t	f	s	S
<b>1972 January</b>	3 10 17 24 31	4 11 18 25	5 12 19 26	6 13 20 27	7 14 21 28	1 8 15 22 29	2 9 16 23 30
<b>February</b>	7 14 21 28	1 8 15 22 29	2 9 16 23	3 10 17 24	4 11 18 25	5 12 19 26	6 13 20 27
<b>March</b>	6 13 20 27	7 14 21 28	1 8 15 22 29	2 9 16 23 30	3 10 17 24 31	4 11 18 25	5 12 19 26
<b>April</b>	3 10 17 24	4 11 18 25	5 12 19 26	6 13 20 27	7 14 21 28	1 8 15 22 29	2 9 16 23 30
<b>May</b>	1 8 15 22 29	2 9 16 23 30	3 10 17 24	4 11 18 25	5 12 19 26	6 13 20 27	7 14 21 28
<b>June</b>	5 12 19 26	6 13 20 27	7 14 21 28	1 8 15 22 29	2 9 16 23 30	3 10 17 24	4 11 18 25
	m	t	w	t	f	s	S