

NORTH EASTERN

AIRWAYS



DAILY AIR SERVICES

North Eastern Airways

LIMITED.

MEMBERS OF THE INTERNATIONAL AIR TRAFFIC ASSOCIATION.

Head Office :
**AIRPORT OF LONDON
CROYDON**

Tel - Croydon 5158. Grams. : Nearways, Croydon

And at

Tel.

Doncaster Airport	Doncaster 55288
Edinburgh Airport	Tranent 84
Glasgow, Renfrew Airport	Renfrew 302
Grimsby Airport	Waltham 1
Hull Airport	Hedon 41127
Leeds/Bradford Airport	Rawdon 134 & 145
Newcastle Airport	Kenton 69289
Perth Airport	Scone 212.

N.E.A. Ltd.—act as agents for all air transport companies affiliated to the International AirTraffic Association, and can accept bookings on all their services

YOU CAN BOOK THROUGH

NO BOOKING FEE

NORTH EASTERN

AIRWAYS



DAILY AIR SERVICES

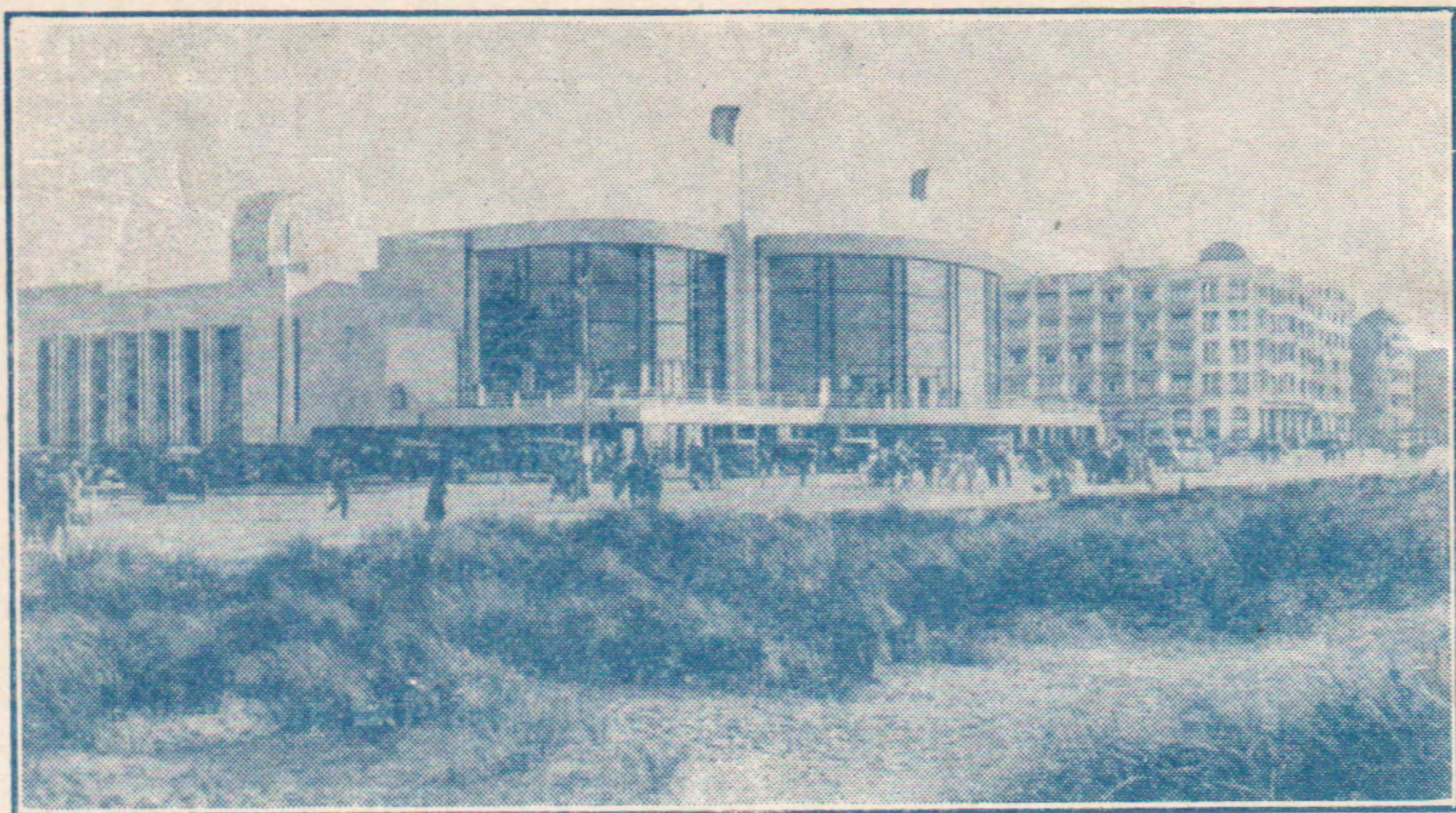

KNOCKE o/SEA

MUNICIPAL CASINO - KURSAAL -

from July to September

GRAND SYMPHONY CONCERTS
with World-Famed International Artistes

OPERATIC SELECTIONS
FASHIONABLE FETES
TEA DANSANTS
SOIRÉES DANSANTES

The "SALONS PRIVÉS"
are open from Easter to
the end of September.
BACCARAT - ROULETTE

FLY THERE BY N.E.A.

MULTI-ENGINEED AIRLINERS ONLY
DAILY SERVICES, SUNDAYS INCLUDED.

Line Numbers 672—673.

LONDON to LE ZOUTE (Knocke-sur-Mer).

To operate for Whitsun Holidays, June 3rd, 4th, 5th, 6th.
Daily Air Services from June 24th to September 5th, inclusive.

	Mon., Tues., Wed., Thurs., Fri., Sat. 672	Sundays. only. 673	Mondays only. 673
CROYDON ... dep.	15.00	10.00	—
LE ZOUTE ... arr.	16.20	11.20	—
LE ZOUTE ... dep.	18.30	—	07.30
CROYDON ... arr.	19.50	—	08.50

For Ground Transport see page 8.

FARES.

	Single	Return 15 days.	Season Return.	Ex. Baggage per kg.
LONDON—				
LE ZOUTE ...	£3 5 0	£5 10 6	£5 17 0	6d.
LE ZOUTE—				
LONDON ...	B.Fc. 460	B.Fc. 782	B.Fc. 828	B.Fc. 3.45

LE ZOUTE is recognised as the leading Belgian Coastal Resort, and is the ideal selection for your Holiday.

The Bathing facilities are unrivalled, Golf and Tennis are always available, and the Casino is an ever increasing attraction.

Book early to avoid disappointment.

AMSTERDAM

105 mins. by air from Doncaster.
95 mins. by air from Croydon.

AMSTEL HOTEL

5 mins. from Air Terminus.
Conductor at Schiphol Airport.

The only 5 star hotel in Amsterdam. Internationally famous for 50 years. Recently modernized. Open-air dining terrace on Amstel River.

Traditional Dutch Hospitality and Comfort.

London Representative: *Hilda Hanford,*
12, Henrietta Street, Strand, W.C.2.
Tel. : TEM 1178-9.

DANUM HOTEL

Doncaster — (Yorks)

(Props. : The Planet Trading Co., Ltd.)

RESTAURANT AND GRILL ROOM

R.A.C., A.A. and A.C. DE FRANCE

Suites of Rooms with Bathrooms. Passenger Lift. Central Heating. Hot and cold water in every room. Spacious Lounge. Excellent Cuisine, both a la carte and Table d'Hote.

NO GARAGE FEE WHEN STOPPING FOR MEALS

Telephones : 2261—2262.

Telegrams : "Danum, Doncaster."

SERVICE and CIVIL TAILORS

MILLER, RAYNER & HAYSON
LIMITED

110, FENCHURCH STREET, E.C.3

'Phone : ROYAL 2995

Contractors to all the Leading Air Lines

Line Number 671.

HULL—DONCASTER—LEEDS/BRADFORD SERVICES.

Change at Doncaster for London—Newcastle and Scotland (see Page 6).

WEEKDAYS ONLY.

HULL	dep.	10.05
LEEDS/BRADFORD	arr.	10.35
		dep.	10.45
DONCASTER	arr.	11.05
		dep.	11.20
HULL	arr.	11.40

HULL	dep.	16.50
DONCASTER	arr.	17.10
		dep.	17.25
LEEDS/BRADFORD	arr.	17.45
		dep.	17.55
HULL	arr.	18.35

FARES.

HULL to—	Single.	Return.	Ex. Baggage	Freight.	
	£ s. d.	£ s. d.	per lb.		
Doncaster	... 15 0	1 2 6	2d.	4d.	Freight—Minimum 2/6
Leeds/Bradford	... 1 10 0	2 10 0	3d.	4d.	
London	... 2 17 6	4 8 0	4d.	6d.	

LEEDS/BRADFORD to—	Single.	Return.	Ex. Baggage	Freight.	
	£ s. d.	£ s. d.	per lb.		
Doncaster	... 15 0	1 2 6	2d.	4d.	Freight—Minimum 2/6
Hull	... 1 10 0	2 10 0	3d.	4d.	
London	... 2 17 6	4 8 0	4d.	6d.	

For Services between Hull and Grimsby
see Page 8.

**YOU CAN BOOK YOUR SEAT THROUGH YOUR
USUAL TRAVEL AGENT.**

THE ROYAL GEORGE HOTEL, PERTH

Line Numbers 670—674. (11th April to 1st October, 1938)

LONDON — DONCASTER — NEWCASTLE — SCOTLAND.

WEEKDAYS ONLY.

670	LONDON (Croydon)	dep.	16.00
	*DONCASTER	arr.	17.15
					dep.	17.30
	NEWCASTLE	arr.	18.25
<hr/>						
674	NEWCASTLE	dep.	18.40
	GLASGOW	arr.	19.45
<hr/>						
670	NEWCASTLE	dep.	18.35
	EDINBURGH	arr.	19.25
					dep.	19.35
	PERTH/DUNDEE	arr.	19.50

As from September 15th, this service will leave one hour earlier.

SCOTLAND — NEWCASTLE — DONCASTER — LONDON.

670	PERTH/DUNDEE	dep.	08.40
	EDINBURGH	arr.	08.55
					dep.	09.05
	NEWCASTLE	arr.	09.55
<hr/>						
674	GLASGOW	dep.	08.45
	NEWCASTLE	arr.	09.50
<hr/>						
670	NEWCASTLE	dep.	10.05
	*DONCASTER	arr.	11.00
					dep.	11.15
	LONDON (Croydon)	arr.	12.30

*—Change at Doncaster for Leeds/Bradford, Hull and Grimsby.
(See Pages 5 & 8).

FARES.

	Single.			Return.			Ex. Baggage	Freight.
	£	s.	d.	£	s.	d.	per lb.	lbs.
LONDON to—								
Doncaster	2	5	0	4	0	0	3d.	4d.
Leeds/Bradford	2	17	6	4	8	0	4d.	6d.
Newcastle	3	15	0	6	10	0	5d.	7d.
Edinburgh	6	0	0	9	0	0	7d.	10d.
Perth/Dundee	6	10	0	10	0	0	7d.	10d.
Glasgow	6	0	0	10	0	0	7d.	10d.

DONCASTER to—

Newcastle	...	1	15	0	3	0	0	4d.	5d.
Edinburgh	...	4	0	0	6	0	0	5d.	6d.
Perth/Dundee	...	4	7	6	6	5	0	5d.	6d.
Glasgow	...	4	7	6	6	5	0	5d.	6d.

NEWCASTLE to—

Edinburgh	...	2	7	6	3	15	0	4d.	5d.
Perth/Dundee	...	2	15	0	3	19	0	4d.	5d.
Glasgow	...	2	7	6	3	19	0	4d.	5d.

EDINBURGH to—

Perth/Dundee	...	1	0	0	1	15	0	2d.	4d.
--------------	-----	---	---	---	---	----	---	-----	-----

PASSENGERS by own Car, etc., should time their journey to arrive at Airport 15 minutes before Aircraft departs for weighing, etc.

FOR GROUND TRANSPORT

see Page 8.

CHILDREN—under 3 years charged 10% of fare, between 3 and 7 years at half fare. SEATS cannot be guaranteed unless Booked in Advance. PASSENGERS with return tickets should give at least 48 hours' notice of date and time of return. ALL services are subject to alteration and cancellation without notice. CONDITIONS of Transport are printed on all tickets.

HUMBER FERRY SERVICE.

WEEKDAYS ONLY.

HULL ...	dep.	09.00	GRIMSBY ...	arr.	09.15
	"	12.00		"	12.15
	"	13.45		"	14.00
	"	14.45		"	15.00
	"	18.45		"	19.00

GRIMSBY ...	dep.	09.30	HULL ...	arr.	09.45
	"	12.30		"	12.45
	"	14.15		"	14.30
	"	15.15		"	15.30
	"	19.15		"	19.30

Additional Services may be run on request. Minimum four passengers.

FARES.

	Single.	Return.	Excess.	Freight.
HULL to GRIMSBY				
and v.v. ...	6/6	10/-	2d. lb.	4d. lb.

Freight—Minimum 2/6

GROUND TRANSPORT.

LONDON.	By Coy.'s Car to and from Horseferry House S.W., and Croydon Airport, dep. 50 mins before scheduled time of departure.
DONCASTER.	Taxi Service to Airport, 10 mins.
EDINBURGH.	By Coy.'s Car, 25 mins.
GLASGOW.	By Car to and from Henderson's Garage, 100 West Nile Street, 30 mins.
GRIMSBY.	By Corporation Car to Airport, 20 mins.
HULL.	Public Road Service to Airport, 20 mins.
LEEDS/BRADFORD.	By Coy.'s Car. Time approx., 30 mins.
NEWCASTLE.	Taxi or Public Road Service. Time 30 mins.
PERTH.	Coy.'s Car to Royal George Hotel. Time 15 mins.
DUNDEE.	Coy.'s Car to Perth. Thence by train. Time 45 mins.

AERIAL TAXIS

AIRCRAFT AVAILABLE AT ANY TIME FOR ANY DESTINATION.

NOTES FOR PASSENGERS.

1. CONDITIONS OF TRANSPORT

The Company undertakes to carry Passengers and Baggage under the conditions, an extract of which is printed on the back of every Air Ticket issued by the Company.

2. CANCELLATIONS AND ALTERATIONS.

This Time Table and Fares are subject to alteration or cancellation without notice.

3. AIRCRAFT.

Modern Air Liners are operated, and the cabins are well ventilated and maintained at a normal temperature. Comfortable separate armchairs provide a restful journey. All machines are fitted with wireless to maintain two way communications with the ground stations over the route.

4. RESERVATIONS.

There is strictly limited accommodation, and passengers are strongly advised to book well in advance, otherwise seats cannot be guaranteed. No person is permitted to embark on the Company's Aircraft unless in possession of a ticket to travel. Under no circumstances will a voucher be accepted in lieu of a ticket.

5. RETURN TICKETS.

A return ticket does not give the holder any preferential claim to accommodation. Reservations for a return journey must be made as for single journeys. Open Date Return tickets are available on any day within the period of validity. Passengers not paying return fare at the time of buying a ticket for the outward journey cannot afterwards be put upon the same fare footing as the holder of a return ticket.

6. CANCELLATION BY PASSENGER.

Provided 48 hours' notice of cancellation of reservation be given the fare will be refunded less 10%, otherwise no refund can be made. Holders of return tickets not wishing to use the return half may claim a refund of the difference between the single and return fare paid, less 10% provided at least 48 hours' notice is given and that no accommodation has been reserved for the return journey. Claims cannot be admitted unless made within one month of the tickets date of expiry.

7. CHILDREN.

Under three years of age and accompanied by an adult are charged 10% of the fare. Half fare is charged for children between 3-7 years of age. There is no free baggage allowance for children under three years, but the free baggage allowance is permitted for children over three years.

8. BAGGAGE.

33lbs (15 kg.) of Luggage are carried free and every lb. in excess of this weight is charged for at the rates published in this Time Table. Notice of any excess of the free allowance must be given so that accommodation can be reserved in the machine in which the passenger is travelling, otherwise it may have to be left to travel on the first available machine afterwards.

9. AIRCRAFT DEPARTURES.

Passenger lists are normally closed five minutes before the advertised time of the Aircraft's departure, therefore passengers arriving at the Airport by their own conveyance should do so sufficiently in advance to enable ticket and baggage formalities to be completed before departure. No guarantee can be given that passengers arriving after the lists are closed can be carried on that service.

10. TRANSPORT.

Transportation Between City Centre and Airport is as indicated in the Time Table.

11. LIVESTOCK.

Dogs or other animals, birds, etc., cannot be carried in cabins of Air Liners or regarded as baggage. They must be forwarded as freight, and crated to the satisfaction of the Company and at least 24 hours' notice be given so that special arrangements can be made.

Interavailability of Tickets see Page 11.

**SOME SAME DAY CONNECTIONS BY
NORTH EASTERN AIRWAYS LIMITED.**

via CROYDON.

Station.	From Great Britain.		To Great Britain.	
	Arr.	Line Nos.	Dept.	Line Nos.
AMSTERDAM ...	15.10	858	12.35	856
ANTWERP ...	16.35	1005/1013	12.10	1012/1001
BASLE ...	16.45	1075	09.40	1075
BERLIN ...	18.05	858/890	08.00	1
BERNE ...	18.20	1075/1101	08.00	1101/1075
BREMEN ...	21.10	1/126	10.30	126/856
BRESLAU ...	21.35	1005/38/20	07.00	20/38/1001
BRUSSELS ...	16.05	1005	12.40	1001
COLOGNE ...	17.05	1005	11.30	1001
COPENHAGEN ...	19.50	856/900	09.00	900/856
EINDHOVEN ...	16.20	858/966	09.40	967/856
ESSEN/MULHEIM ...	17.35	1005/38	11.25	38/1001
FRANKFURT- ON-MAIN ...	19.00	1005/45	09.40	45/1001
GENEVA ...	19.15	1075/1101	07.10	1101/1076
GLEIWITZ ...	22.35	1005/38/20	06.00	1001/38/20
HALLE/LEIPZIG ...	20.40	1005/45/119	07.55	1005/45/119
HAMBURG ...	18.20	1005/1009	10.25	1009/1001
KIEL ...	22.15	1005/1009/141	07.00	141/1009/1005
LEIPZIG—(see Halle)				
LE TOUQUET ...	14.25	210	08.25	210
MALMO ...	20.20	856/900	08.30	900/856
MUNICH ...	21.20	1005/45	07.15	45/1001
MUNSTER ...	20.05	1005/38/99	09.45	99/38/1001
NURNBERG ...	20.15	1005/45	08.15	45/1001
PARIS ...	14.45	202	13.30	202
ROTTERDAM ...	15.40	856/966	13.05	856
SAARBRUCKEN ...	19.10	1005/28	06.15	28/1001
STETTIN ...	19.10	858/890/139	07.00	139/1
ST. GALLEN ...	18.30	1082/1075	08.05	1075/1082
STRASBOURG ...	16.40	202/1410	11.20	1410/202
ZURICH ...	17.25	1075	09.00	1075

via DONCASTER by K.L.M. Royal Dutch Air Lines.

AMSTERDAM ...	13.15	859	16.00	859
BERLIN ...	18.05	859/890	11.50	890/859
BREMEN ...	21.10	859/126	10.30	126/859
BRESLAU ...	21.35	859/890/20	07.00	20/890/859
BUDAPEST ...	19.05	859/936/1460	09.15	1460/936/859
COPENHAGEN ...	19.50	859/900	09.00	900/859
GLEIWITZ ...	22.35	859/890/20	06.00	20/890/859
HAMBURG ...	21.35	859/890/141	07.40	141/890/859
	22.00	859/126	09.40	126/859
HANOVER ...	16.40	859/890	13.15	890/859
KIEL ...	22.15	859/890/141	07.00	126/890/859
MALMO ...	20.20	859/900	08.30	900/859
PRAGUE ...	16.30	859/936/1460	12.00	1460/936/859
ROTTERDAM ...	13.45	859/936	15.30	936/859
STETTIN ...	19.10	859/890/139	07.00	139/890/859
VIENNA ...	17.55	859/936/1460	10.30	1460/935/859

All above connections from Doncaster from 1st July, 1938, only.

via NEWCASTLE by Allied Airways.

STAVANGER ...	13.50	_____	14.45	_____
---------------	-------	-------	-------	-------

Connecting with KRISTIANSAND, MOSS, OSLO, COPENHAGEN, &c.

FARES ON APPLICATION.

INTERAVAILABILITY OF TICKETS, RAIL/AIR.

Available on all Internal Routes operated by
NORTH EASTERN AIRWAYS, LTD.

EXCEPT LONDON—GLASGOW
and VICE VERSA.

(a) Out by N.E.A., return by L.N.E.R. or L.M.S.R.

If you hold a return air ticket (except for the throughout journey between London and Glasgow) you may, if you wish, exchange your return half at a Railway Station Booking Office, for a First Class single ticket available by any recognised railway route to the place from which you started. Where the single Rail fare is in excess of the value of the return half of the Air ticket, the passenger making the transfer will pay the difference to North Eastern Airways, Ltd.

(b) Out by Rail (L.N.E.R. or L.M.S.R.) return by N.E.A.

Should you have travelled outward by rail, and hold the return half of an Ordinary, Tourist, or Monthly Return rail ticket (except between London and Glasgow) issued for a journey between places also served by an N.E.A. Service, you may, after handing your return half to N.E.A. or their Representative at the Airport, return by Air on payment of an appropriate supplementary fare.

The return journey must be made within the period of availability of the rail ticket.

In the case of children, you should pay the published Air Fare and apply to the Railway Company for a refund of the unused portion of the rail ticket, quoting the number of the Air Ticket issued.

Carriage by Rail.

The Railway Companies on whose Railway Coaches, tickets issued by North Eastern Airways, Ltd., are available, are not liable for any occurrence however arising off their own Railway Coaches, and their liability on their own Railway Coaches is subject to the conditions contained in their respective Regulations, Timetables and Notices.

AIR TAXIS.

AIRCRAFT AVAILABLE AT ANY TIME FOR ANY
DESTINATION.

**YOU CAN BOOK YOUR SEAT THROUGH YOUR
USUAL TRAVEL AGENT.**