air MIDWEST TIMETABLE

NOW SERVING 15 CITIES IN FOUR STATES

SCHEDULES EFFECTIVE AUGUST 3, 1970

NOW SERVING LINCOLN

From WICHITA to LINCOLN

FLT. 301 LV 7:40 a.m. ARR 9:50 a.m.
FLT. 303 LV 4:45 p.m. ARR 6:55 p.m.

NON STOP From LINCOLN to WICHITA

FLT. 301 LV 10:05 a.m. ARR 11:15 a.m.
FLT. 303 LV 7:10 p.m. ARR 8:25 p.m.

FOR RESERVATIONS AND INFORMATION IN LINCOLN CALL 475-5092

The Official Flagship Airline of Kansas

THE AIRLINE WITH THE CONNECTIONS

WICHITA
COLBY
DENVER
DODGE CITY
GARDEN CITY
GREAT BEND
HAYS
HUTCHINSON
KANSAS CITY
LIBERAL
LINCOLN
OMAHA
TOPEKA

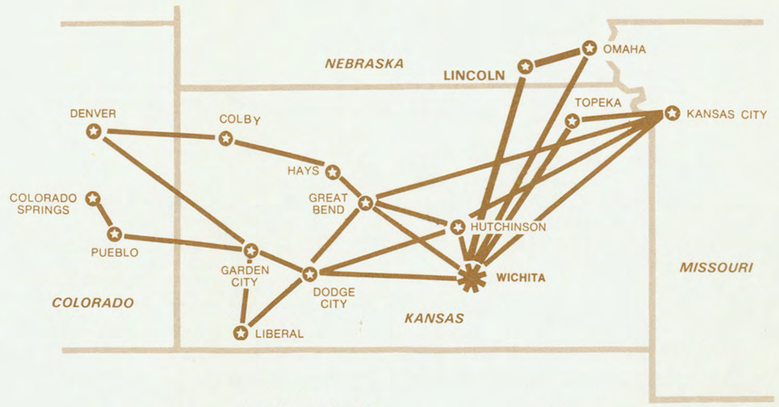

PASSENGER INFORMATION

Kansas City passengers — Air Midwest operates from the Air Commuter Ticket Counter in the South Baggage Claim Lobby of the Terminal Building. Denver passengers — Ticket Counter is conveniently located in Lower Level Baggage Claim Area. Reservations may be made and tickets purchased from these counters.

CHECK IN TIME FOR FLIGHTS

In the interest of on-time service to all passengers reservations not claimed ten minutes prior to the scheduled flight time are subject to cancellation.

RECONFIRMATION

Please reconfirm your reservations after a stop over of more than twelve hours. Reconfirmation is necessary at least six hours before departure in order to assure your reservations.

BAGGAGE

Free allowance is fifty pounds including brief and hand luggage, excess luggage will be charged at the rate of .08¢ per pound. The liability of Air Midwest for baggage is limited to one hundred dollars unless a higher value is declared and additional charges declared therefore in advance.

AIR FREIGHT

Small parcel air freight is carried on all flights. Packages weighing twenty-five pounds and one cubic foot are carried on a $4.00 minimum charge. Freight rates are available on request.

RESPONSIBILITY

Air Midwest will not be responsible for consequences arising from delays or from errors in the printed schedule. Times and fares are subject to change without notice. Extra sections may be added during holiday periods. Please call your Air Midwest office for this information.

RESERVATIONS & INFORMATION [TOLL FREE IN KANSAS - (800) 362-2070 EXCLUDING WICHITA]

CITY	PHONE
WICHITA	(316) 942-1223
COLBY	(913) 462-6222
COLORADO SPRINGS	(316) 942-1223
DENVER	(303) 398-5360
DODGE CITY	(316) 227-8679
GARDEN CITY	(316) 276-7331
GREAT BEND	(316) 792-4900
HAYS	(913) 625-3311
HUTCHINSON	(316) 663-2922
KANSAS CITY, MISSOURI	(816) 221-0220
LIBERAL	(316) 624-3041
LINCOLN	(402) 475-5092
OMAHA	(402) 346-8300
PUEBLO	(316) 942-1223
TOPEKA	(913) 235-2121

FOR RESERVATIONS AND INFORMATION FOR CHARTER FLIGHTS CALL WICHITA, KANSAS 942-1611 or &800) 362-2070.

CHARTER FLIGHT RATES	
EQUIPMENT	COST PER MILE
206	25¢
310	45¢
402	60¢

am

FORMERLY ... AIR MIDWEST, INC. / TERMINAL BUILDING / MUNICIPAL AIRPORT / WICHITA, KANSAS 67209 / CORPORATE OFFICES (316) 942-3311, (316) 942-1611

Hertz

Renting you a good, clean Ford is just where we begin.

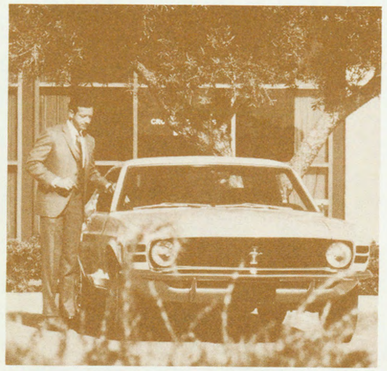

Hertz®

You don't just rent a car. You rent a company.

69232

AIR MIDWEST, INC.
TERMINAL BUILDING
MUNICIPAL AIRPORT
WICHITA, KANSAS 67209

air MIDWEST TIMETABLE

NOW SERVING 15 CITIES IN FOUR STATES

SCHEDULES EFFECTIVE AUGUST 3, 1970

NOW SERVING LINCOLN

From WICHITA to LINCOLN

FLT. 301 LV 7:40 a.m. ARR 9:50 a.m.
FLT. 303 LV 4:45 p.m. ARR 6:55 p.m.

NON STOP From LINCOLN to WICHITA

FLT. 301 LV 10:05 a.m. ARR 11:15 a.m.
FLT. 303 LV 7:10 p.m. ARR 8:25 p.m.

FOR RESERVATIONS AND INFORMATION IN LINCOLN CALL 475-5092

The Official Flagship Airline of Kansas

air MIDWEST am FLIGHT SCHEDULE

SCHEDULES EFFECTIVE AUGUST 3, 1970

INFORMATION & RESERVATIONS TOLL FREE IN KANSAS – 800-362-2070 (excluding Wichita)

FROM WICHITA, KS. Ph (316) 942-1223

		FLIGHT	DEPARTS	ARRIVES	FREQ.
To: COLO. SPGS.		211	9:45P	11:50P	Ex Sa
To: COLBY		801	10:20A	12:15P	Sa Only
		797	10:20A	12:15P	Su Only
		297	1:25P	3:30P	Ex Sa Su
To: DODGE CITY		203	8:00A	9:15A	Ex Sa Su
	Non Stop	501	10:20A	11:05A	Ex Sa Su
	Non Stop	601	10:20A	11:05A	Sa Only
	Non Stop	701	10:20A	11:05A	Su Only
		397	1:25P	2:45P	Ex Sa Su
	Non Stop	211	9:45P	10:30P	Ex Sa
To: DENVER		203	8:00A	10:30A	Ex Sa Su
		801	10:20A	12:35P	Sa Only
		797	10:20A	12:35P	Su Only
		601	10:20A	1:00P	Sa Only
		701	10:20A	1:00P	Su Only
		297	1:25P	3:50P	Ex Sa Su
To: GARDEN CITY		203	8:00A	9:40A	Ex Sa Su
		501	10:20A	11:30A	Ex Sa Su
		601	10:20A	12:10P	Sa Only
		701	10:20A	12:10P	Su Only
		397	1:25P	3:10P	Ex Sa Su
		211	9:45P	11:05P	Ex Sa
To: GREAT BEND	Non Stop	203	8:00A	8:40A	Ex Sa Su
	Non Stop	801	10:20A	11:00A	Sa Only
	Non Stop	797	10:20A	11:00A	Su Only
	Non Stop	297/397	1:25P	2:10P	Ex Sa Su
	Jet Prop	221	9:30P	10:15P	Ex Sa
To: HAYS		297	1:25P	2:40P	Ex Sa Su
		801	10:20A	11:25A	Sa Only
		797	10:20A	11:25A	Su Only
	Jet Prop	221	9:30P	10:40P	Ex Sa
To: HUTCHINSON	Jet Prop	201	10:25A	10:40A	Ex Sa Su
	Jet Prop	221	9:30P	9:45P	Ex Sa Su
To: KANSAS CITY	**Non Stop**	**212**	**7:30A**	**8:25A**	**Ex Su**
	Non Stop	**206**	**11:45A**	**12:45P**	**Ex Sa Su**
	Jet Prop Non Stop	**495/708**	**6:45P**	**7:40P**	**Ex Sa**
To: LIBERAL		501	10:20A	12:10P	Ex Sa Su
		601	10:20A	11:40A	Sa Only
		701	10:20A	11:40A	Su Only
		397	1:25P	3:45P	Ex Sa Su
To: OMAHA	**Non Stop**	**301**	**7:40A**	**9:10A**	**Ex Sa Su**
	Non Stop	**303**	**4:45P**	**6:10P**	**Ex Sa Su**
To: PUEBLO		211	9:45P	11:20P	Ex Sa

FROM COLBY, KS. Ph (913) 462-6222

To: DENVER	**Non Stop**	**801**	**12:25P**	**12:35P**	**Sa Only**
		797	**12:25P**	**12:35P**	**Su Only**
	Non Stop	**297**	**3:40P**	**3:50P**	**Ex Sa Su**
To: GREAT BEND		296	2:10P	3:20P	Ex Sa Su
		696	4:30P	5:35P	Sa Only
		796	4:30P	5:35P	Su Only
To: HAYS	Non Stop	296	2:10P	2:50P	Ex Sa Su
		696	4:30P	5:10P	Sa Only
		796	4:30P	5:10P	Su Only
To: KANSAS CITY		**396**	**2:10P**	**4:40P**	**Ex Sa Su**
		796	**4:30P**	**7:40P**	**Su Only**
To: WICHITA		**296**	**2:10P**	**4:15P**	**Ex Sa Su**
		696	**4:30P**	**6:30P**	**Sa Only**
		796	**4:30P**	**6:30P**	**Su Only**

FROM COLO. SPGS., COLO. Ph (316) 942-1223

To: DODGE CITY	212	12:01A	3:10A	Ex Su
To: GARDEN CITY	212	12:01A	2:40A	Ex Su
To: KANSAS CITY	212	12:01A	8:25A	Ex Su
To: OMAHA	212/301	12:01A	9:05A	Ex Sa Su
To: WICHITA	212	12:01A	7:15A	Ex Su

FROM DENVER, COLO. Ph (303) 398-5360

To: COLBY	Non Stop	296	11:50A	2:00P	Ex Sa Su
	Non Stop	696	2:10P	4:20P	Sa Only
	Non Stop	796	2:10P	4:20P	Su Only
To: DODGE CITY		608	1:50P	5:35P	Sa Only
		708	1:50P	5:35P	Su Only
		208	5:00P	8:05P	Ex Sa Su
To: GARDEN CITY	Non Stop	608	1:50P	4:30P	Sa Only
	Non Stop	708	1:50P	4:30P	Su Only
	Non Stop	208	5:00P	7:40P	Ex Sa Su
To: GREAT BEND		296	11:50A	3:20P	Ex Sa Su
		696	2:10P	5:35P	Sa Only

from Denver (Continued)

To: GREAT BEND	796	2:10P	5:35P	Su Only
	208	5:00P	8:40P	Ex Sa Su
To: HAYS	296	11:50A	2:50P	Ex Sa Su
	696	2:10P	5:10P	Sa Only
	796	2:10P	5:10P	Su Only
To: KANSAS CITY	396	11:50A	4:40P	Ex Sa Su
	796	2:10P	7:40P	Su Only
To: LIBERAL	608	1:50P	4:50P	Sa Only
	708	1:50P	4:50P	Su Only
To: WICHITA	296	11:50A	4:15P	Ex Sa Su
	696	2:10P	6:30P	Sa Only
	796	2:10P	6:30P	Su Only
	208	5:00P	9:30P	Ex Sa Su

FROM DODGE CITY, KS. Ph (316) 227-8679 (800) 362-2070

To: COLO. SPGS.		211	10:50P	11:50P	Ex Sa
To: DENVER		**203**	**9:15A**	**10:30A**	**Ex Sa Su**
		601	**11:15A**	**1:00P**	**Sa Only**
		701	**11:15A**	**1:00P**	**Su Only**
To: GARDEN CITY		203	9:25A	9:40A	Ex Sa Su
		501	11:15A	11:30A	Ex Sa Su
		601	11:15A	12:10P	Sa Only
		701	11:15A	12:10P	Su Only
		997/397	2:55P	3:10P	Ex Sa Su
		211	10:50P	11:10P	Ex Sa
To: GREAT BEND		996/896	3:00P	3:20P	Ex Sa Su
		208	8:15P	8:40P	Ex Sa
To: KANSAS CITY		**212**	**6:30A**	**8:25A**	**Ex Su**
	Jet Prop	**996**	**3:00P**	**4:40P**	**Ex Sa Su**
		495/708	**5:30P**	**7:40P**	**Ex Sa**
To: LIBERAL		501	11:15A	12:10P	Ex Sa Su
		601	11:15A	11:40A	Sa Only
		701	11:15A	11:40A	Su Only
		997/397	2:55P	3:45P	Ex Sa Su
To: OMAHA		212/301	6:25A	9:05A	Ex Sa Su
		896/302	3:00P	6:10P	Ex Sa Su
To: PUEBLO		211	10:50P	11:20P	Ex Sa
To: WICHITA	**Non Stop**	**212**	**6:30A**	**7:15A**	**Ex Su**
		896	**3:00P**	**4:15P**	**Ex Sa Su**
	Non Stop	**495**	**5:30P**	**6:15P**	**Ex Sa Su**
	Non Stop	**608**	**5:45P**	**6:30P**	**Sa Only**
	Non Stop	**708**	**5:45P**	**6:30P**	**Su Only**
		208	**8:15P**	**9:30P**	**Ex Sa Su**

FROM GARDEN CITY, KS. Ph (316) 276-7331 (800) 362-2070

To: COLO. SPGS.	211	11:15P	11:50P	Ex Su
To: DODGE CITY	212	2:50A	3:10A	Ex Su
	896/996	2:25P	2:40P	Ex Sa Su
	608/708	4:40P	5:35P	Sa Su Only
	495	5:05P	5:20P	Ex Sa Su

from Garden City (Continued)

To: DODGE CITY	208	7:50P	8:05P	Ex Sa Su
To: DENVER Non Stop	**203**	**9:50A**	**10:30A**	**Ex Sa Su**
	601/701	**12:20P**	**1:00P**	**Sa Su Only**
To: GREAT BEND	896/996	2:25P	3:20P	Ex Sa Su
	208	7:50P	8:40P	Ex Sa Su
To: KANSAS CITY	**996**	**2:25P**	**4:40P**	**Ex Sa Su**
	708	**4:40P**	**7:45P**	**Su Only**
	495	**5:05P**	**7:40P**	**Ex Sa Su**
To: LIBERAL	501	11:45A	12:10P	Ex Sa Su
	997/397	3:20P	3:45P	Ex Sa Su
	608/708	4:40P	5:00P	Sa Su Only
To: PUEBLO	211	11:15P	11:20P	Ex Sa
To: WICHITA	**896**	**2:25P**	**4:15P**	**Ex Sa Su**
	608/708	**4:40P**	**6:30P**	**Sa Su Only**
	495	**5:05P**	**6:15P**	**Ex Sa Su**
	208	**7:50P**	**9:30P**	**Ex Sa Su**

FROM GREAT BEND, KS. Ph (316) 792-4900 (800) 362-2070

To: COLBY	801	11:10A	12:15P	Sa Only
	797	11:10A	12:15P	Su Only
	297	2:25P	3:30P	Ex Sa Su
To: DENVER	**203**	**8:50A**	**10:30A**	**Ex Sa Su**
	801	**11:10A**	**12:35P**	**Sa Only**
	797	**11:10A**	**12:35P**	**Su Only**
	297	**2:25P**	**3:50P**	**Ex Sa Su**
To: DODGE CITY	203	8:50A	9:15A	Ex Sa Su
	997	2:20P	2:45P	Ex Sa Su
To: GARDEN CITY	203	8:50A	9:40A	Ex Sa Su
	997	2:20P	3:10P	Ex Sa Su
To: HAYS	801	11:10A	11:25A	Sa Only
	797	11:10A	11:25A	Su Only
	297	2:25P	2:40P	Ex Sa Su
	221	10:25P	10:40P	Ex Sa
To: HUTCHINSON Jet Prop	312	6:25A	6:45A	Ex Su
To: KANSAS CITY Jet Prop	**312**	**6:25A**	**8:25A**	**Ex Su**
Jet Prop Non Stop	**996**	**3:30P**	**4:40P**	**Ex Sa Su**
	796	**5:45P**	**7:40P**	**Su Only**
To: LIBERAL	997	2:20P	3:40P	Ex Sa Su
To: OMAHA	312/301	6:25A	9:05A	Ex Sa Su
	296/303	3:30P	6:05P	Ex Sa Su
To: WICHITA Jet Prop	**312**	**6:25A**	**7:10A**	**Ex Su**
	296	**3:30P**	**4:15P**	**Ex Sa Su**
	696/796	**5:45P**	**6:30P**	**Sa Su Only**
	208	**8:50P**	**9:30P**	**Ex Sa Su**

FROM HAYS, KS. Ph (913) 625-3311 (800) 362-2070

To: COLBY	801/797	11:35A	12:15P	Sa Su Only
	297	2:50P	3:30P	Ex Sa Su
To: DENVER	**801/797**	**11:35A**	**12:35P**	**Sa Su Only**
	297	**2:50P**	**3:50P**	**Ex Sa Su**

from Hays (Continued)

To: GREAT BEND Jet Prop	312	6:00A	6:15A	Ex Su
	296	3:00P	3:15P	Ex Sa Su
	696/796	5:20P	5:35P	Sa Su Only
To: HUTCHINSON Jet Prop	312	6:00A	6:45A	Ex Su
To: KANSAS CITY Jet Prop	**312**	**6:00A**	**8:25A**	**Ex Su**
	396	**3:00P**	**4:40P**	**Ex Sa Su**
	796	**5:20P**	**7:40P**	**Su Only**
To: OMAHA	312/301	6:00A	9:05A	Ex Sa Su
	296/303	3:00P	6:05P	Ex Sa Su
To: WICHITA Jet Prop	**312**	**6:00A**	**7:10A**	**Ex Su**
	296	**3:00P**	**4:15P**	**Ex Sa Su**
	696/796	**5:20P**	**6:30P**	**Sa Su Only**

FROM HUTCHINSON, KS. Ph (316) 663-2922 (800) 362-2070

To: GREAT BEND	Jet Prop	221	9:55P	10:15P	Ex Sa
To: HAYS		221	9:55P	10:40P	Ex Sa
To: KANSAS CITY	**Jet Prop**	**312**	**6:55A**	**8:25A**	**Ex Su**
	Jet Prop	**206**	**11:15A**	**12:40P**	**Ex Sa Su**
To: OMAHA		312/301	6:55A	9:05A	Ex Sa Su
To: WICHITA	**Jet Prop**	**312**	**6:55A**	**7:10A**	**Ex Su**
		206	**11:15A**	**11:30A**	**Ex Sa Su**

FROM KANSAS CITY, MO. Ph K.C. Mo. (816) 221-0220 K.C. Ks. (913) 342-6250

To: COLBY		801	9:15A	12:15P	Sa Only
		897	1:00P	3:30P	Ex Sa Su
To: COLO. SPGS.		211	8:00P	11:50P	Ex Sa
To: DENVER		801	9:15A	12:35P	Sa Only
		897	1:00P	3:50P	Ex Sa Su
To: DODGE CITY		501	9:15A	11:05A	Ex Sa Su
		601	9:15A	11:05A	Sa Only
	Jet Prop	997	1:00P	2:40P	Ex Sa Su
		211	8:00P	10:30P	Ex Sa
To: GARDEN CITY		501	9:15A	11:30A	Ex Sa Su
		601	9:15A	12:10P	Sa Only
		997	1:00P	3:10P	Ex Sa Su
		211	8:00P	11:10P	Ex Sa
To: GREAT BEND		801	9:15A	11:00A	Sa Only
	Jet Prop Non Stop	997	1:00P	2:10P	Ex Sa Su
	Jet Prop	221	8:00P	10:15P	Ex Sa
To: HAYS		801	9:15A	11:25A	Sa Only
		897	1:00P	2:40P	Ex Sa Su
	Jet Prop	221	8:00P	10:40P	Ex Sa
To: HUTCHINSON	Jet Prop	201	9:15A	10:40A	Ex Sa Su
	Jet Prop	221	8:00P	9:45P	Ex Sa
To: LIBERAL		501	9:15A	12:10P	Ex Sa Su
		601	9:15A	11:40A	Sa Only
		997	1:00P	3:45P	Ex Sa Su
To: PUEBLO		211	8:00P	11:20P	Ex Sa
To: TOPEKA	Jet Prop	211	8:00P	8:25P	Ex Sa

from Kansas City (Continued)

To: WICHITA Jet Prop	**201**	**9:15A**	**10:10A**	**Ex Sa Su**
Jet Prop	**601**	**9:15A**	**10:10A**	**Sa Only**
Jet Prop	**995**	**5:15P**	**6:10P**	**Ex Sa Su**
Jet Prop	**211**	**8:00P**	**9:15P**	**Ex Sa**

FROM LIBERAL, KS. Ph (316) 624-3041 (800) 362-2070

To: DODGE CITY	996	1:55P	2:40P	Ex Sa Su
	495	4:30P	5:20P	Ex Sa Su
	608/708	5:10P	5:35P	Sa Su Only
To: DENVER	**601/701**	**11:50A**	**1:00P**	**Sa Su Only**
To: GARDEN CITY	601/701	11:50A	12:10P	Sa Su Only
	996	1:55P	2:15P	Ex Sa Su
	495	4:30P	4:55P	Ex Sa Su
To: GREAT BEND	996	1:55P	3:20P	Ex Sa Su
To: KANSAS CITY	**996**	**1:55P**	**4:40P**	**Ex Sa Su**
	495	**4:30P**	**7:40P**	**Ex Sa Su**
	708	**5:10P**	**7:40P**	**Su Only**
To: WICHITA	**896/296**	**1:55P**	**4:15P**	**Ex Sa Su**
	495	**4:30P**	**6:15P**	**Ex Sa Su**
	608/708	**5:10P**	**6:30P**	**Sa Su Only**

FROM OMAHA, NEB. Ph (402) 346-8300

To: DODGE CITY	303/211	6:30P	10:30P	Ex Sa Su
To: COLO. SPGS.	303/211	6:30P	11:50P	Ex Sa Su
To: GARDEN CITY	303/211	6:30P	11:10P	Ex Sa Su
To: GREAT BEND	303/221	6:30P	10:15P	Ex Sa Su
To: HAYS	303/221	6:30P	10:40P	Ex Sa Su
To: HUTCHINSON	303/221	6:30P	9:45P	Ex Sa Su
To: PUEBLO	303/211	6:30P	11:20P	Ex Sa Su
To: WICHITA	**301**	**9:25A**	**11:15A**	**Ex Sa Su**
	303	**6:30P**	**8:25P**	**Ex Sa Su**

FROM PUEBLO, COLO. Ph (316) 942-1223

To: DODGE CITY	212	12:40A	3:10A	Ex Su
To: GARDEN CITY	212	12:40A	2:40A	Ex Su
To: KANSAS CITY	212	12:40A	8:25A	Ex Su
To: OMAHA	212/301	12:40A	9:05A	Ex Sa Su
To: WICHITA	212	12:40A	7:15A	Ex Su

FROM TOPEKA, KS. Ph (913) 235-2121 (800) 362-2070

To: COLO. SPGS.		211	8:35P	11:50P	Ex Sa
To: DODGE CITY		211	8:35P	10:30P	Ex Sa
To: GARDEN CITY		211	8:35P	11:10P	Ex Sa
To: GREAT BEND	Jet Prop	221	8:35P	10:15P	Ex Sa
To: HAYS	Jet Prop	221	8:35P	10:40P	Ex Sa
To: HUTCHINSON	Jet Prop	221	8:35P	9:45P	Ex Sa
To: PUEBLO		211	8:35P	11:20P	Ex Sa
To: WICHITA	Jet Prop	211	8:35P	9:15P	Ex Sa

FARES

		TO: WICHITA ONE WAY	TO: WICHITA ROUND TRIP	TO: COLBY ONE WAY	TO: COLBY ROUND TRIP	TO: DENVER ONE WAY	TO: DENVER ROUND TRIP	TO: DODGE CITY ONE WAY	TO: DODGE CITY ROUND TRIP	TO: GARDEN CITY ONE WAY	TO: GARDEN CITY ROUND TRIP	TO: GREAT BEND ONE WAY	TO: GREAT BEND ROUND TRIP	TO: HAYS ONE WAY	TO: HAYS ROUND TRIP	TO: HUTCHINSON ONE WAY	TO: HUTCHINSON ROUND TRIP	TO: KANSAS CITY ONE WAY	TO: KANSAS CITY ROUND TRIP	TO: LIBERAL ONE WAY	TO: LIBERAL ROUND TRIP	TO: OMAHA ONE WAY	TO: OMAHA ROUND TRIP	PUEBLO TO: COLO. SPGS. ONE WAY	PUEBLO TO: COLO. SPGS. ROUND TRIP	TO: TOPEKA ONE WAY	TO: TOPEKA ROUND TRIP
From: WICHITA	A–			37.00	74.00	52.00	104.00	21.00	42.00	27.00	54.00	18.00	36.00	21.00	42.00	13.00	26.00	24.00	48.00	27.00	54.00	38.00	76.00	38.00	76.00	22.00	44.00
	M–YF–			29.00	58.00	39.00	78.00	16.00	32.00	21.00	42.00	15.00	30.00	16.00	32.00	10.00	20.00	18.00	36.00	21.00	42.00	30.00	60.00	30.00	60.00	17.00	34.00
	EX30–				56.00		78.00		32.00		42.00		27.00		32.00		20.00		36.00		42.00		57.00		57.00		33.00
From: COLBY	A–	37.00	74.00			29.00	58.00					20.00	40.00	16.00	32.00			44.00	88.00								
	M–YF–	29.00	58.00			21.00	42.00					16.00	32.00	12.00	24.00			33.00	66.00								
	EX30–		56.00				43.00						30.00		23.00				66.00								
From: DENVER	A–	52.00	104.00	29.00	58.00			35.00	70.00	33.00	66.00	38.00	76.00	35.00	70.00			61.00	122.00	37.00	74.00						
	M–YF–	39.00	78.00	21.00	42.00			27.00	54.00	25.00	50.00	30.00	60.00	27.00	54.00			46.00	92.00	29.00	58.00						
	EX30–		78.00		43.00				52.00		50.00		57.00		52.00				92.00		56.00						
From: DODGE CITY	A–	21.00	42.00			35.00	70.00			13.00	26.00	13.00	26.00					37.00	74.00	13.00	26.00	52.00	104.00	35.00	70.00	37.00	74.00
	M–YF–	16.00	32.00			27.00	54.00			10.00	20.00	10.00	20.00					29.00	58.00	10.00	20.00	39.00	78.00	27.00	54.00	29.00	58.00
	EX30–		32.00				52.00				20.00		20.00						56.00		20.00		78.00		52.00		56.00
From: GARDEN CITY	A–	27.00	54.00			33.00	66.00	13.00	26.00			18.00	36.00					38.00	76.00	13.00	26.00	57.00	114.00	35.00	70.00		
	M–YF–	21.00	42.00			25.00	50.00	10.00	20.00			15.00	30.00					30.00	60.00	10.00	20.00	44.00	88.00	27.00	54.00		
	EX30–		42.00				50.00		20.00				27.00						57.00		20.00		86.00		52.00		
From: GREAT BEND	A–	18.00	36.00	20.00	40.00	38.00	76.00	13.00	26.00	18.00	36.00			13.00	26.00	13.00	26.00	33.00	66.00	22.00	44.00	52.00	104.00				
	M–YF–	15.00	30.00	16.00	32.00	30.00	60.00	10.00	20.00	15.00	30.00			10.00	20.00	10.00	20.00	25.00	50.00	17.00	34.00	39.00	78.00				
	EX30–		27.00		30.00		57.00		20.00		27.00				20.00		20.00		50.00		33.00		78.00				
From: HAYS	A–	21.00	42.00	16.00	32.00	35.00	70.00					13.00	26.00			13.00	26.00	33.00	66.00			52.00	104.00				
	M–YF–	16.00	32.00	12.00	24.00	27.00	54.00					10.00	20.00			10.00	20.00	25.00	50.00			39.00	78.00				
	EX30–		32.00		23.00		52.00						20.00				20.00		50.00				78.00				
From: HUTCHINSON	A–	13.00	26.00									13.00	26.00	13.00	26.00			24.00	48.00			52.00	104.00				
	M–YF–	10.00	20.00									10.00	20.00	10.00	20.00			18.00	36.00			39.00	78.00				
	EX30–		20.00										20.00		20.00				36.00				78.00				
From: KANSAS CITY	A–	24.00	48.00	44.00	88.00	61.00	122.00	37.00	74.00	38.00	76.00	33.00	66.00	33.00	66.00	24.00	48.00			42.00	84.00			62.00	124.00	16.00	32.00
	M–YF–	18.00	36.00	33.00	66.00	46.00	92.00	29.00	58.00	30.00	60.00	25.00	50.00	25.00	50.00	18.00	36.00			31.00	62.00			47.00	94.00	12.00	24.00
	EX30–		36.00		66.00		92.00		56.00		57.00		50.00		50.00		36.00				62.00				93.00		23.00
From: LIBERAL	A–	27.00	54.00			37.00	74.00	13.00	26.00	13.00	26.00	22.00	44.00					42.00	84.00			57.00	114.00				
	M–YF–	21.00	42.00			29.00	58.00	10.00	20.00	10.00	20.00	17.00	34.00					31.00	62.00			44.00	88.00				
	EX30–		42.00				56.00		20.00		20.00		33.00						62.00				86.00				
From: OMAHA	A–	38.00	76.00					52.00	104.00	57.00	114.00	52.00	104.00			52.00	104.00			57.00	114.00						
	M–YF–	30.00	60.00					39.00	78.00	44.00	88.00	39.00	78.00			39.00	78.00			44.00	88.00						
	EX30–		57.00						78.00		86.00		78.00				78.00				86.00						
COLO. SPR. From: PUEBLO	A–	38.00	76.00					35.00	70.00	35.00	70.00					62.00	124.00										
	M–YF–	30.00	60.00					27.00	54.00	27.00	54.00					47.00	94.00										
	EX30–		57.00						52.00		52.00						93.00										
From: TOPEKA	A–	22.00	44.00					37.00	74.00	38.00	76.00	33.00	66.00	33.00	66.00	24.00	48.00							62.00	124.00		
	M–YF–	17.00	34.00					28.00	56.00	30.00	60.00	25.00	50.00	25.00	50.00	18.00	36.00							47.00	94.00		
	EX30–		33.00						56.00		57.00		50.00		50.00		36.00								93.00		

SPECIAL DISCOUNT FARES

AIR MIDWEST'S 30 DAY ROUND TRIP EXCURSION FARE: Apply Noon Monday through Noon Friday and Midnight through Noon Sunday. Travel from the outward destination to point of origin may not commence prior to 12:01 A.M. on the Sunday following the passenger's departure from point of origin. All travel must be completed not later than midnight of the 30th day following the date on which transportation commences from point of origin. TIME PERIOD RESTRICTIONS 12:01 P.M. Friday through 11:59 P.M. friday, 12:01 P.M. Sunday through 11:59 A.M. Monday.

CHILDREN: Children under 2 years of age free.

FAMILY PLAN: Head of the family purchases a full fare ticket, second member of the family travels 75% of fare and third member, if under 22 years of age, travels for 50% fare. Good any time of any day of any week.

MILITARY AND YOUTH STAND-BY FARE: 75% of fare. Apply all times for military personnel on active duty in uniform with proof of authorized leave and students under 22 with proof of enrollment.

ALL APPROVED CREDIT CARDS HONORED INCLUDING BANKAMERICARD AND MASTER CHARGE