ALASKA AIRLINES

SYSTEM TIMETABLE SUMMER-FALL 1969

Jet the
Gay 90's way in
Golden Nugget Fan Jets

ALASKA AIRLINES

INFORMATION — RESERVATIONS AND TICKET OFFICES

CITY	Reservations and Information	Air Freight	Limousine Fare	Miles from City
ANCHORAGE	272-0571	277-8571	$1.75	6 SW
ANGOON	788-3131	788-3131	—	—
ANNETTE	882-5111	882-5111	—	—
CORDOVA	424-3280	424-3280	2.00	13 S
CRAIG	826-3314	826-3314	—	—
FAIRBANKS	456-7733	452-1186	1.75	5 SW
GLACIER BAY	586-1890	789-7378	—	—
HAINES	766-3131	766-3131	1.00	2.5 E
HOONAH	945-3211	945-3211	—	—
HYDABURG	285-3431	285-3431	—	—
JUNEAU AIRPORT	586-1890	789-7378	2.00	9 W
KAKE	785-3121	785-3121	—	—
KETCHIKAN	225-2141	225-2145	1.50	1 S
KLAWOCK	826-3233	826-3233	—	—
KOTZEBUE	442-3351	442-3351	1.00	1 SE
NOME	443-2245	443-2687	1.50	1 W
PELICAN	735-4221	735-4421	—	—
PETERSBURG	772-4518	772-4518	1.75	3 N
PRINCE RUPERT	624-2223	624-2223	.75	3 SE
SEATTLE	243-2000	246-2800	1.50	14 S
SEWARD	224-5600	224-5600	1.00	2 N
SITKA	747-3211	747-8671	.95	3 W
SKAGWAY	983-2211	983-2211	1.00	1 SE
TACOMA	383-2093	—	—	—
UNALAKLEET	624-3212	624-3212	1.00	1 N
WRANGELL	844-3412	844-3212	1.50	4 N
YAKUTAT	784-3366	784-3366	1.50	5 S

Seattle-Tacoma International Airport, Seattle, Washington 98158

ALASKA AIRLINES

SYSTEM TIMETABLE SUMMER-FALL 1969

Jet the Gay 90's way in Golden Nugget Fan Jets

SYSTEM WIDE ROUTES

GOLDEN NUGGET JETS

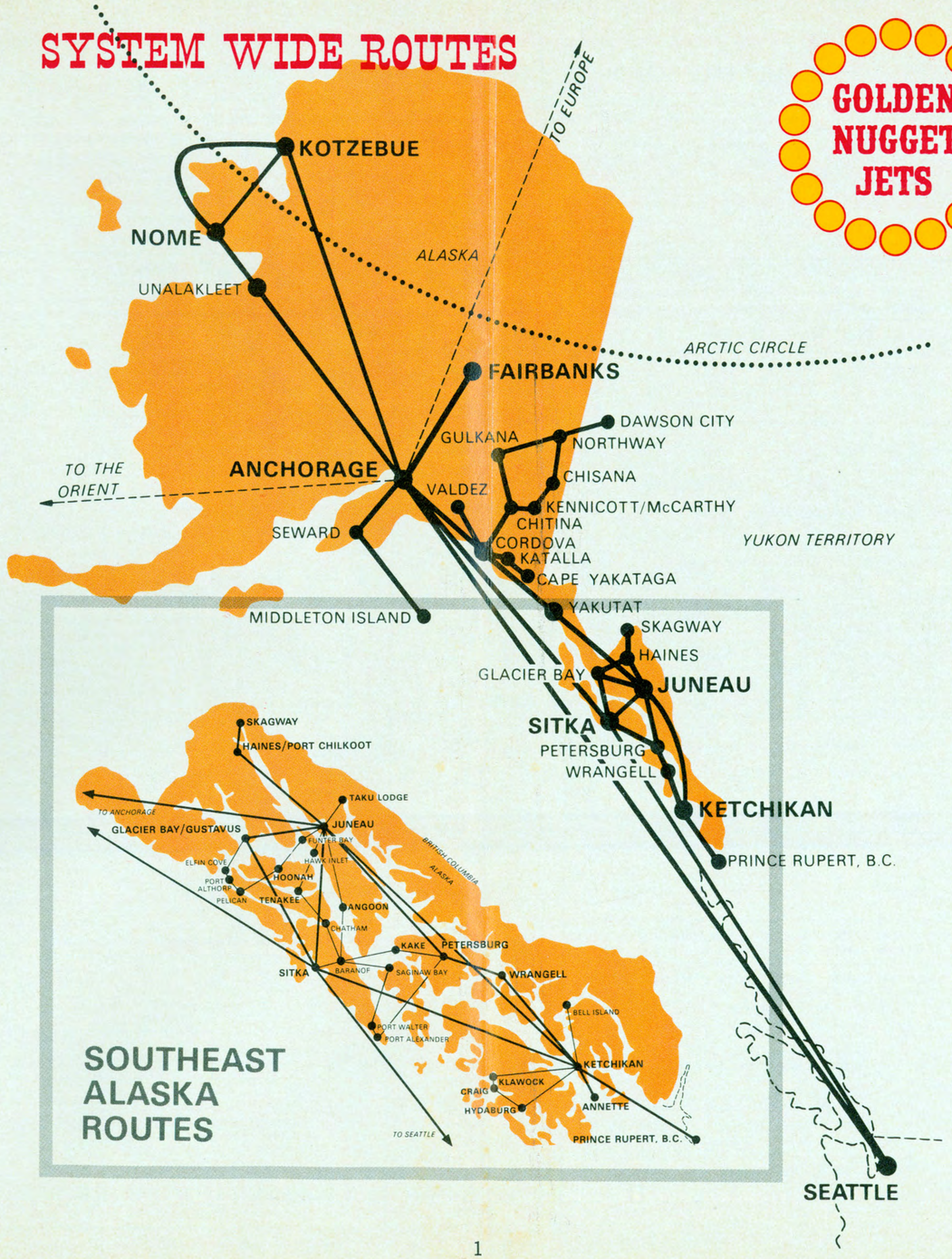

QUICK REFERENCE SCHEDULE

SUMMER-FALL SCHEDULES • EFFECTIVE BEGINNING JUNE 1st, 1969

Cities are listed in alphabetical order. Find the city to which you are traveling (your destination); under that, find the city from which you are departing. As all cities do not have single plane service, connecting flights have been indicated. All times are local.

PHONE 272-0571
From ANCHORAGE To →

Frequency	Leave	Arrive	Flight	Stops	Equip.	Alaska Airlines Phone CITY
Daily	7 45A	12 51A	AS1866/UA148/UA230	3	Jet	267-7539 BOSTON
Daily	6 30P	10 13A	AS1896/UA158/UA620	2	Jet	
Daily	11 45P	5 40P	AS1898/EA95	2	Jet	
Mo Th Only	11 55A	3 05P	AS1867/XZ2680	2	Jet/PJ	CAPE ROMANZOF
Daily	7 45A	8 10P	AS1866/NW04	2	Jet	782-1926 CHICAGO
Daily	12 50P	2 01A	AS1894/NW14	2	Jet	
Daily	6 30P	5 55A	AS1896/UA158	1	Jet	
Daily	11 45P	1 09P	AS1898/NW710	1	Jet	
Daily	12 30P	1 10P	AS1868	0	Jet	424-3280 CORDOVA
Daily	7 45A	10 14P	AS1866/UA383/AA620	3	Jet	742-3733 DALLAS
Daily	12 50P	11 33P	AS1894/CO402	1	Jet	
Daily	6 30P	12 39P	AS1896/UA377/AA232	3	Jet	
Daily	11 45P	1 13P	AS1898/CO400	1	Jet	
Daily	7 45A	7 20P	AS1866/CO428	2	Jet	Enterprise 1898 DENVER
Daily	12 50P	10 01P	AS1894/UA706	1	Jet	
Daily	6 30P	4 20A	AS1896/CO430	2	Jet	
Daily	11 45P	10 00A	AS1898/CO420	2	Jet	
Daily	9 50A	10 35A	AS1891	0	Jet	456-7733 FAIRBANKS
Daily	5 25P	6 10P	AS1895	0	Jet	
Daily	8 45P	9 30P	AS1897	0	Jet	
Daily	11 00P	11 45P	AS1899	0	Jet	
Daily	12 30P	8 05P	AS1868/AS408	3	Jet/PJ	586-1890 GLACIER BAY
Daily	12 30P	6 05P	AS1868/AS407	3	Jet/PJ	766-3131 HAINES
Daily	7 45A	10 45P	AS1866/CO428	3	Jet	Enterprise 1898 HOUSTON
Daily	12 50P	5 10A	AS1894/UA325/NA64	2	Jet	
Daily	6 30P	9 24A	AS1896/CO430	5	Jet	
Daily	11 45P	1 20P	AS1898/CO420	3	Jet	
Daily	12 30P	5 05P	AS1868	2	Jet	586-1890 JUNEAU
Daily	12 30P	6 40P	AS1868/AS106	3	Jet/PJ	225-2141 KETCHIKAN/ANNETTE
Daily	7 05A	7 25A	AS1883	0	Jet	442-3351 KOTZEBUE
Daily	11 55A	1 50P	AS1867	2	Jet	
Daily	7 45A	4 45P	AS1866/UA383	2	Jet	466-8464 LOS ANGELES
Daily	12 50P	9 15P	AS1894/UA325	1	Jet	
Daily	6 30P	3 49A	AS1896/UA377	2	Jet	
Daily	11 45P	10 15A	AS1898/UA347	1	Jet	
Daily	7 45A	12 33A	AS1866/NW04/DL83	3	Jet	358-3427 MIAMI
Daily	12 50P	6 35A	AS1894/UA415/NA44	3	Jet	
Daily	6 30P	11 43A	AS1896/NW700	3	Jet	
Daily	11 45P	6 54P	AS1898/NW710	3	Jet	
Daily	7 45A	12 07A	AS1866/CO428	3	Jet	NEW ORLEANS
Daily	12 50P	4 17A	AS1894/UA325/DL88	3	Jet	
Daily	6 30P	10 40A	AS1896/UA158/DL779	3	Jet	
Daily	11 45P	2 35P	AS1898/CO420	4	Jet	
Daily	7 05A	8 25A	AS1883	1	Jet	443-2245 NOME
Daily	11 55A	12 45P	AS1867	1	Jet	

To ANCHORAGE →

Frequency	Leave	Arrive	Flight	Stops	Equip.
Daily	9 00A	4 40P	UA85/AS1895	2	Jet
Daily	1 05P	8 05P	UA155/AS1897	3	Jet
Daily	2 45P	10 20P	UA145/UA151 AS1899	2	Jet
Mo Th Only	3 10P	5 45P	XZ2681/AS1896	1	PJ/Jet
Daily	2 25A	9 05A	UA159/AS1891	1	Jet
Daily	10 15A	4 40P	UA143/AS1895	2	Jet
Daily	3 45P	8 05P	UA155/AS1897	1	Jet
Daily	5 00P	10 20P	UA151/AS1899	1	Jet
Daily	10 20A	11 00A	AS1867	0	Jet
Ex Su Mo	1 00A	9 05A	BN684/AS1891	2	Jet
Daily	8 55A	4 40P	BN180/AS1895	2	Jet
Daily	2 00P	8 05P	BN188/AS1897	1	Jet
Daily	10 45A	4 40P	UA209/AS1895	2	Jet
Daily	4 05P	8 05P	CO425/AS1897	2	Jet
Daily	5 55P	10 20P	CO429/AS1899	1	Jet
Daily	6 00A	6 45A	AS1866	0	Jet
Daily	11 20A	12 05P	AS1894	0	Jet
Daily	7 00P	7 45P	AS1892	0	Jet
Daily	10 15P	11 00P	AS1898	0	Jet
Daily	7 35A	11 00A	AS303/AS1867	4	GG/Jet
Daily	8 45A	11 00A	AS402/AS1867	3	PJ/Jet
Daily	8 25A	4 40P	CO423/AS1895	3	Jet
Daily	1 15P	8 05P	CO425/AS1897	4	Jet
Daily	6 40P	10 20P	CO431/AS1899	1	Jet
Daily	10 30A	11 00A	AS1867	2	Jet
Daily	7 30A	11 00A	AS101/AS1867	3	PJ/Jet
Daily	2 35P	4 40P	AS205/AS1895	3	C2/Jet
Daily	7 50A	11 45A	AS1868	2	Jet
Daily	2 15P	5 45P	AS1896	1	Jet
Daily	1 15A	9 05A	WA652/AS1891	2	Jet
Daily	10 40A	4 40P	UA292/AS1895	2	Jet
Daily	3 00P	8 05P	UA328/AS1897	1	Jet
Daily	6 10P	10 20P	WA622/AS1899	1	Jet
Daily	8 30A	4 40P	TW497/EA94/AS1895	4	Jet
Daily	1 15P	8 05P	NW709/NW05/AS1897	3	Jet
Daily	4 00P	10 20P	EA222/EA86/AS1899	2	Jet
Daily	9 00P	9 05A	NA31/WA652/AS1891	4	Jet
Daily	7 00A	4 40P	CO423/AS1895	4	Jet
Daily	11 55A	8 05P	CO425/AS1897	5	Jet
Daily	5 20P	10 20P	CO431/AS1899	2	Jet
Daily	8 55A	11 45A	AS1868	1	Jet
Daily	3 30P	5 45P	AS1896	0	Jet

PHONE 272-0571
From ANCHORAGE To (Continued) →

Frequency	Leave	Arrive	Flight	Stops	Equip.	Alaska Airlines Phone CITY
Daily	7 45A	11 59P	AS1866/NW004	3	Jet	421-4880 NEW YORK
Daily	12 50P	6 30A	AS1894/UA048	1	Jet	
Daily	6 30P	9 48A	AS1896/UA158/UA118	2	Jet	
Daily	11 45P	5 10P	AS1898/UA140/UA142	2	Jet	
						772-4518 PETERSBURG
Daily	7 45A	12 40A	AS1866/UA148	3	Jet	Enterprise 6814 PHILADELPHIA
Daily	6 30P	9 43A	AS1896/UA158/UA136	2	Jet	
Daily	11 45P	3 45P	AS1898/UA690	2	Jet	
Daily	7 45A	6 32P	AS1866/UA257/AA162	2	Jet	266-2903 PHOENIX
Daily	12 50P	11 05P	AS1894/UA325/TW106	2	Jet	
Daily	6 30P	8 14A	AS1896/UA377/CO108	3	Jet	
Daily	11 45P	11 40A	AS1898/WA621	2	Jet	
Daily	7 45A	11 30P	AS1866/NW04/TW420	3	Jet	Zenith 6814 PITTSBURGH
Daily	6 30P	10 17P	AS1896/UA158/UA324	2	Jet	
Daily	11 45P	5 51P	AS1898/UA150/UA104	2	Jet	
Daily	7 45A	3 00P	AS1866/UA750	2	Jet	Commerce 9880 PORTLAND
Daily	12 50P	7 12P	AS1894/NW012	1	Jet	
Daily	6 30P	12 32A	AS1896/NW85	1	Jet	
Daily	11 45P	6 55A	AS1898/UA222	1	Jet	
Daily	7 45A	7 52P	AS1866/EA97	2	Jet	Enterprise 7880 ST. LOUIS
Daily	6 30P	5 57A	AS1896/EA99	1	Jet	
Daily	11 45P	1 26P	AS1898/EA93	2	Jet	
Daily	9 50A	12 20P	AS1891/IY101	1	Jet/PJ	PRUDHOE BAY AREA
Daily	7 45A	6 33P	AS1866/UA750	4	Jet	Zenith 1898 SALT LAKE CITY
Daily	12 50P	9 00P	AS1894/UA248	1	Jet	
Daily	11 45P	10 33A	AS1898/UA222	3	Jet	
Daily	7 45A	4 09P	AS1866/UA257	2	Jet	982-8133 SAN FRANCISCO
Daily	12 50P	8 43P	AS1894/UA415	1	Jet	
Daily	6 30P	2 12A	AS1896/UA377	1	Jet	
Daily	11 45P	9 33A	AS1898/WA601	1	Jet	
Daily	7 45A	1 30P	AS1866	1	Jet	243-2000 SEATTLE
Daily	12 50P	5 45P	AS1894	0	Jet	
Daily	6 30P	11 25P	AS1896	0	Jet	
Daily	11 45P	4 40A	AS1898	0	Jet	
Daily	7 45A	11 10A	AS1866	0	Jet	747-3211 SITKA
Daily	12 30P	6 00P	AS1868	3	Jet	
Daily	12 30P	6 25P	AS1868/AS407	3	Jet/PJ	983-2211 SKAGWAY
Daily	7 45A	2 52P	AS1866/NW106	2	Jet/PJ	Zenith 9909 SPOKANE
Daily	12 50P	7 25P	AS1894/NW40	1	Jet	
Daily	6 30P	1 30A	AS1896/NW80	1	Jet	
Daily	11 45P	7 42A	AS1898/NW104	1	Jet/PJ	
Daily	6 30P	9 39A	AS1896/UA158/UA346	2	Jet	223-9680 WASHINGTON D.C.
Daily	11 45P	4 49P	AS1898/UA690/TW800	3	Jet	
Daily	7 45A	12 25A	AS1866/UA148/UA110	3	Jet	
						844-3412 WRANGELL
Daily	12 30P	3 10P	AS1868	1	Jet	784-3366 YAKUTAT

To ANCHORAGE (Continued) →

Frequency	Leave	Arrive	Flight	Stops	Equip.
Daily	11 55P	9 05A	UA159/AS1891	2	Jet
Daily	9 00A	4 40P	UA049/AS1895	2	Jet
Daily	12 30P	8 05P	NW215/AS1897	4	Jet
Daily	6 00P	10 20P	UA047/AS1899	1	Jet
Daily	8 30A	11 00A	AS203/AS1867	4	C2/Jet
Daily	4 05P	4 40P	AS205/AS1895	0	Jet
Daily	11 05P	9 05A	UA157/AS1891	3	Jet
Daily	8 00A	4 40P	UA143/AS1895	2	Jet
Daily	1 30P	8 05P	NW05/AS1897	3	Jet
Daily	5 00P	10 20P	UA683/AS1899	2	Jet
Daily	10 30P	9 05A	WA473/WA652/AS1891	4	Jet
Daily	7 30A	4 40P	WA628/WA602/AS1895	3	Jet
Daily	12 30P	8 05P	WA606/AS1897	3	Jet
Daily	4 30P	10 20P	WA622/AS1899	2	Jet
Daily	1 05A	9 05A	UA269/UA159/AS1891	2	Jet
Daily	1 45P	8 05P	UA661/UA155/AS1897	2	Jet
Daily	3 30P	10 20P	UA403/UA151/AS1899	2	Jet
Daily	6 10A	9 05A	WA725/AS1891	1	Jet
Daily	12 55P	4 40P	UA141/AS1895	2	Jet
Daily	5 40P	8 05P	UA792/AS1897	1	Jet
Daily	7 40P	10 20P	NW029/AS1899	1	Jet
Daily	11 30A	4 40P	EA94/AS1895	2	Jet
Daily	5 55P	10 20P	EA86/AS1899	1	Jet
Daily	3 10P	7 45P	IY100/AS1892	1	PJ/Jet
Daily	11 05A	4 40P	UA341/AS1895	2	Jet
Daily	1 05P	8 05P	UA161/UA398/AS1897	2	Jet
Daily	2 40A	9 05A	WA652/AS1891	1	Jet
Daily	10 45A	4 40P	WA608/AS1895	2	Jet
Daily	4 00P	8 05P	UA268/AS1897	1	Jet
Daily	7 05P	10 20P	UA288/AS1899	1	Jet
Daily	8 00A	9 05A	AS1891	0	Jet
Daily	2 45P	4 40P	AS1895	1	Jet
Daily	7 00P	8 05P	AS1897	0	Jet
Daily	9 15P	10 20P	AS1899	0	Jet
Daily	9 30A	11 00A	AS1867	3	Jet
Daily	5 15P	4 40P	AS1895	0	Jet
Daily	8 25A	11 00A	AS402/AS1867	4	PJ/Jet
Daily	11 20A	4 40P	NW103/AS1895	2	PJ/Jet
Daily	4 45P	8 05P	NW71/AS1897	1	Jet
Daily	6 25P	10 20P	NW347/AS1899	1	Jet
Daily	8 30A	4 40P	UA639/UA143/AS1895	3	Jet
Daily	12 55P	8 05P	UA743/UA225/AS1897	3	Jet
Daily	4 15P	10 20P	UA585/UA683/AS1899	2	Jet
Daily	9 05A	11 00A	AS203/AS1867	3	C2/Jet
Daily	3 30P	4 40P	AS205/AS1895	2	CV/Jet
Daily	10 25A	11 00A	AS1867	1	Jet

● Discontinued May 14
⊕ Effective May 15
AA - American Airlines
AS - Alaska Airlines
XZ - Munz Northern Airlines
BN - Braniff International
C2 - Convair 240
CO - Continental Airlines
EA - Eastern Airlines
IY - Interior Airlines
NW - Northwest Airlines
PJ - Propjet
UA - United Airlines
WA - Western Airlines
WC - Wien Consolidated Airlines

PHONE 456-7733
From FAIRBANKS To

Frequency	Leave	Arrive	Flight	Stops	Equip.	Alaska Airlines Phone CITY
Daily	6 00A	6 45A	AS1866	0	Jet	272-0571 ANCHORAGE
Daily	11 20A	12 05P	AS1894	0	Jet	
Daily	7 00P	7 45P	AS1892	0	Jet	
Daily	10 15P	11 00P	AS1898	0	Jet	
Daily	6 00A	12 51A	AS1866/UA148/UA230	4	Jet	267-7539 BOSTON
Daily	10 15P	5 40P	AS1898/EA95	3	Jet	
Daily	11 20A	9 24A	AS1894/UA48/NE560	3	Jet	
Daily	6 00A	8 10P	AS1866/NW004	3	Jet	782-1926 CHICAGO
Daily	11 20A	2 01A	AS1894/NW014	3	Jet	
Daily	10 15P	1 09P	AS1898/NW710	2	Jet	
Daily	11 20A	1 10P	AS1894/AS1868	1	Jet	424-3280 CORDOVA
Daily	6 00A	10 14P	AS1866/UA383/AA620	4	Jet	742-3733 DALLAS
Daily	11 20A	11 33P	AS1894/CO402	2	Jet	
Daily	10 15P	1 13P	AS1898/CO400	2	Jet	
Daily	6 00A	7 20P	AS1866/CO428	3	Jet	Enterprise 1898 DENVER
Daily	11 20A	10 01P	AS1894/UA706	2	Jet	
Daily	10 15P	10 00A	AS1898/CO420	3	Jet	
Daily	11 20A	8 15P	AS1894/AS1868/AS408	4	Jet/PJ	586-1890 GLACIER BAY
Daily	11 20A	6 05P	AS1894/AS1868/AS407	4	Jet/PJ	766-3131 HAINES
Daily	6 00A	10 45P	AS1866/CO428	4	Jet	Enterprise 1898 HOUSTON
Daily	11 20A	5 10A	AS1894/UA325/NA64	3	Jet	
Daily	10 15P	1 20P	AS1898/ CO420	4	Jet	
Daily	11 20A	5 05P	AS1894/AS1868	3	Jet	586-1890 JUNEAU
Daily	11 20A	6 40P	AS1894/AS1868/AS106	4	Jet/PJ	225-2141 KETCHIKAN/ANNETTE
Daily	6 00A	7 25A	AS1866/AS1883	1	Jet	442-3351 KOTZEBUE
Daily	6 00A	4 45P	AS1866/UA383	3	Jet	466-8464 LOS ANGELES
Daily	11 20A	9 15P	AS1894/UA325	2	Jet	
Daily	10 15P	10 15A	AS1898/UA347	2	Jet	
Daily	6 00A	12 33A	AS1866/NW04/DL83	4	Jet	358-3427 MIAMI
Daily	11 20A	6 35A	AS1894/UA415/NA44	4	Jet	
Daily	10 15P	6 54P	AS1898/NW710	4	Jet	
Daily	6 00A	11 59P	AS1866/NW04	4	Jet	421-4880 NEW YORK
Daily	11 20A	6 30A	AS1894/UA048	2	Jet	
Daily	10 15P	5 10P	AS1898/UA190/UA142	3	Jet	
Daily	6 00A	8 25A	AS1866/AS1883	2	Jet	443-2245 NOME
						772-4518 PETERSBURG
Daily	6 00A	12 40A	AS1866/UA148	4	Jet	Enterprise 6814 PHILADELPHIA
Daily	10 15P	3 45P	AS1898/UA690	3	Jet	
Daily	6 00A	6 32P	AS1866/UA257/AA162	3	Jet	266-2903 PHOENIX
Daily	11 20A	11 05A	AS1894/UA325/TW106	3	Jet	
Daily	10 15P	11 40A	AS1898/WA621	3	Jet	

To FAIRBANKS

Frequency	Leave	Arrive	Flight	Stops	Equip.
Daily	9 50A	10 35A	AS1891	0	Jet
Daily	5 25P	6 10P	AS1895	0	Jet
Daily	8 45P	9 30P	AS1897	0	Jet
Daily	11 00P	11 45P	AS1899	0	Jet
Daily	9 00A	6 10P	UA85/AS1895	3	Jet
Daily	1 05P	9 30P	UA321/UA155/AS1897	4	Jet
Daily	2 45P	11 45P	UA145/UA151/AS1899	3	Jet
Daily	2 25A	10 35A	UA159/AS1891	2	Jet
Daily	10 15A	6 10P	UA143/AS1895	3	Jet
Daily	3 45P	9 30P	UA155/AS1897	2	Jet
Daily	5 00P	11 45P	UA151/AS1899	2	Jet
Ex Su Mo	1 00A	10 35A	BN684/AS1891	3	Jet
Daily	8 55A	6 10P	BN180/AS1895	3	Jet
Daily	2 00P	9 30P	BN188/AS1897	2	Jet
Daily	10 45A	6 10P	UA290/AS1895	3	Jet
Daily	4 05P	9 30P	CO425/AS1897	2	Jet
Daily	5 55P	11 45P	CO429/AS1899	2	Jet
Daily	2 45P	6 10P	AS406/AS1895	2	PJ/Jet
Daily	1 20P	6 10P	AS406/AS1895	4	PJ/Jet
Daily	8 25A	6 10P	CO423/AS1895	4	Jet
Daily	1 15P	9 30P	CO425/AS1897	5	Jet
Daily	6 40P	11 45P	CO431/AS1899	2	Jet
Daily	2 15P	6 10P	AS406/AS1895	2	PJ/Jet
Daily	2 35P	6 10P	AS205/AS1895	4	C2/Jet
Daily	2 15P	9 30P	AS1896/AS1897	2	Jet
Daily	1 15A	10 35A	WA652/AS1891	3	Jet
Daily	10 40A	6 10P	UA292/AS1895	3	Jet
Daily	3 00P	9 30P	UA328/AS1897	2	Jet
Daily	6 10P	11 45P	WA622/AS1899	2	Jet
Daily	8 30A	6 10P	TW497/EA94/AS1895	5	Jet
Daily	1 15P	9 30P	NW709/NW05/AS1897	4	Jet
Daily	4 00P	11 45P	EA222/EA86/AS1899	3	Jet
Daily	11 55P	10 35A	UA159/AS1891	3	Jet
Daily	9 00A	6 10P	UA049/AS1895	3	Jet
Daily	12 30P	9 30P	NW215/AS1897	5	Jet
Daily	6 00P	11 45P	UA047/AS1899	2	Jet
Daily	3 30P	9 30P	AS1896/AS1897	1	Jet
Daily	4 05P	6 10P	AS205/AS1895	2	C2/Jet
Daily	11 05P	10 35A	UA157/AS1891	4	Jet
Daily	8 00A	6 10P	UA143/AS1895	3	Jet
Daily	1 30P	9 30P	NW05/AS1897	4	Jet
Daily	5 00P	11 45P	UA683/AS1899	3	Jet
Daily	10 30P	10 35A	WA473/WA652/AS1891	5	Jet
Daily	7 30A	6 10P	WA628/WA602/AS1895	4	Jet
Daily	12 30P	9 30P	WA606/AS1897	4	Jet
Daily	4 30P	11 45P	WA622/AS1899	3	Jet

PHONE 456-7733
From FAIRBANKS To (Continued)

Frequency	Leave	Arrive	Flight	Stops	Equip.	Alaska Airlines Phone CITY
Daily	6 00A	11 30P	AS1866/NW04/TW420	4	Jet	Zenith 6814 PITTSBURGH
Daily	10 15P	5 51P	AS1898/UA150/UA104	3	Jet	
Daily	6 00A	3 00P	AS1866/UA750	3	Jet	Commerce 9880 PORTLAND
Daily	11 20A	7 12P	AS1894/NW012	2	Jet	
Daily	10 15P	6 55A	AS1898/UA222	2	Jet	
Daily	6 00A	7 52P	AS1866/EA97	3	Jet	Enterprise 7880 ST. LOUIS
Daily	10 15P	1 26P	AS1898/EA93	3	Jet	
Daily	6 00A	6 33P	AS1866/UA750	5	Jet	Zenith 1898 SALT LAKE CITY
Ex Sa	11 20A	9 00P	AS1894/UA248	2	Jet	
Daily	10 15P	10 33A	AS1898/UA222	4	Jet	
Daily	6 00A	4 09P	AS1866/UA257	3	Jet	982-8133 SAN FRANCISCO
Daily	11 20A	8 43P	AS1894/UA415	2	Jet	
Daily	10 15P	9 33A	AS1898/WA601	2	Jet	
Daily	6 00A	1 30P	AS1866	2	Jet	243-2000 SEATTLE
Daily	11 20A	5 45P	AS1894	1	Jet	
Daily	10 15P	4 40A	AS1898	1	Jet	
Daily	6 00A	11 10A	AS1866	1	Jet	747-3211 SITKA
Daily	11 20A	6 00P	AS1894/AS1868	4	Jet	
Daily	11 20A	6 25P	AS1894/AS1868/AS407	5	Jet/PJ	983-2211 SKAGWAY
Daily	6 00A	2 52P	AS1866/NW106	3	Jet/PJ	Zenith 9909 SPOKANE
Daily	11 20A	7 25P	AS1894/NW40	2	Jet	
Daily	10 15P	7 42A	AS1898/NW104	2	Jet/PJ	
Daily	10 15P	4 49P	AS1898/UA690/TW800	4	Jet	223-9680 WASHINGTON, D.C.
Daily	6 00A	12 25A	AS1866/UA148/UA110	4	Jet	
						844-3412 WRANGELL
Daily	11 20A	3 10P	AS1894/AS1868	2	Jet	784-3366 YAKUTAT

To FAIRBANKS (Continued)

Frequency	Leave	Arrive	Flight	Stops	Equip.
Daily	1 05A	10 35A	UA269/UA159/AS1891	3	Jet
Daily	1 45P	9 30P	UA661/UA155/AS1897	3	Jet
Daily	3 30P	11 45P	UA403/UA151/AS1899	3	Jet
Daily	6 10A	10 35A	WA725/AS1891	2	Jet
Daily	12 55P	6 10P	UA141/AS1895	3	Jet
Daily	5 40P	9 30P	UA792/AS1897	2	Jet
Daily	7 40P	11 45P	NW029/AS1899	2	Jet
Daily	11 30A	6 10P	EA94/AS1895	3	Jet
Daily	5 55P	11 45P	EA86/AS1899	2	Jet
Daily	11 05A	6 10P	UA341/AS1895	3	Jet
Daily	1 05P	9 30P	UA161/UA398/AS1897	3	Jet
Daily	2 40A	10 35A	WA652/AS1891	2	Jet
Daily	10 45P	6 10P	WA608/AS1895	3	Jet
Daily	4 00P	9 30P	UA268/AS1897	2	Jet
Daily	7 05P	11 45P	UA288/AS1899	2	Jet
Daily	8 00A	10 35A	AS1891	1	Jet
Daily	2 45P	6 10P	AS1895	2	Jet
Daily	7 00P	9 30P	AS1897	1	Jet
Daily	9 15P	11 45P	AS1899	1	Jet
Daily	5 15P	6 10P	AS1895	1	Jet
Daily	1 00P	6 10P	AS406/AS1895	3	PJ/Jet
Daily	11 20A	6 10P	NW103/AS1895	3	PJ/Jet
Daily	4 45P	9 30P	NW071/AS1897	2	Jet
Daily	6 25P	11 45P	NW347/AS1899	2	Jet
Daily	12 55P	9 30P	UA743/UA225/AS1897	4	Jet
Daily	4 15P	11 45P	UA585/UA683/AS1899	3	Jet
Daily	3 30P	6 10P	AS205/AS1895	3	C2/Jet

PHONE 586-1890
From JUNEAU To

Frequency	Leave	Arrive	Flight	Stops	Equip.	Alaska Airlines Phone CITY
Daily	10 30A	11 00A	AS1867	2	Jet	272-0751 ANCHORAGE
Daily	8 00A	12 51A	AS202/1866/UA148/230	3	C2/Jet	267-7539 BOSTON
Daily	5 30P	8 47A	AS1868/UA48/NE502	3	Jet	
Daily	8 00A	8 10P	AS202/AS1866/NW04	2	C2/Jet	782-1926 CHICAGO
Daily	5 30P	5 55A	AS1868/UA158	2	Jet	
Daily	10 30A	10 05A	AS1867	1	Jet	424-3280 CORDOVA
Daily	8 00A	12 10A	AS202/AS1866/BN189	3	C2/Jet	742-3733 DALLAS
Ex Sa Su	5 30P	5 25A	AS1868/BN687	3	Jet	
Daily	8 00A	7 20P	AS202/AS1866/CO428	2	Jet	Enterprise 1898 DENVER
Daily	5 30P	11 50P	AS1868/CO480	2	Jet	
Daily	2 15P	6 10P	AS406/AS1895	3	PJ/Jet	456-7733 FAIRBANKS

To JUNEAU

Frequency	Leave	Arrive	Flight	Stops	Equip.
Daily	12 30P	5 05P	AS1868	2	Jet
Daily	11 05P	10 00A	UA119/UA159/AS1867	4	Jet
Daily	9 00A	6 15P	UA85/AS1895/AS205	3	Jet/C2
Daily	2 25A	10 00A	UA159/AS1867	2	Jet
Daily	10 15A	6 15P	UA143/AS1895/AS205	2	Jet/C2
Daily	1 30P	5 05P	AS1868	1	Jet
Ex Su Mo	1 00A	10 00A	BN684/AS1867	3	Jet
Daily	8 55A	6 15P	BN180/AS1895/AS205	2	Jet/C2
Daily	10 45A	6 15P	UA215/AS1895/AS205	2	Jet/C2
Daily	11 20A	5 05P	AS1894/AS1868	3	Jet

PHONE 586-1890
From JUNEAU *To (Continued)*

Frequency	Leave	Arrive	Flight	Stops	Equip.	Alaska Airlines Phone CITY
Daily	7 00A	7 25A	AS300	0	GG	586-1890 GLACIER BAY
Daily	10 10A	10 30A	AS402	0	PJ	
Daily	2 15P	2 35P	AS406	0	PJ	
Daily	7 40P	8 05P	AS408	0	PJ	
Daily	7 30A	7 55A	AS401	0	PJ	766-3131 HAINES
Daily	11 45A	12 10P	AS405	0	PJ	
Daily	5 40P	6 05P	AS407	0	PJ	
Daily	8 00A	10 45P	AS202/AS1866/CO428	3	C2/Jet	Enterprise 1898 HOUSTON
Daily	5 30P	6 35A	AS1868/WA633/NA28	4	Jet	
Daily	9 00A	10 15A	AS102	0	PJ	225-2141 KETCHIKAN/ANNETTE
Daily	2 00P	4 25P	AS206	2	C2	
Daily	5 20P	6 40P	AS106	0	PJ	
Daily	10 30A	1 50P	AS1867	5	Jet	442-3351 KOTZEBUE
Daily	8 00A	5 19P	AS202/AS1866/WA722	2	C2/Jet	466-8464 LOS ANGELES
Daily	5 30P	3 49A	AS1868/UA377	3	Jet	
Daily	8 00A	12 39A	AS202/AS1866/NW4/724	3	C2/Jet	358-3427 MIAMI
Daily	5 30P	11 43A	AS1868/NW700	4	Jet	
Daily	8 00A	12 07A	AS202/AS1866/CO428	4	C2/Jet	NEW ORLEANS
Daily	5 30P	7 50A	AS1868/WA633/NA28	5	Jet	
Daily	8 00A	11 59P	AS202/AS1866/NW4	3	C2/Jet	421-4880 NEW YORK
Daily	5 30P	6 30A	AS1868/UA48	2	Jet	
Daily	10 30A	12 45P	AS1867	4	Jet	443-2245 NOME
Daily	7 15A	8 10A	AS200	0	C2	772-4518 PETERSBURG
Daily	2 00P	2 55P	AS206	0	C2	
Daily	8 00A	12 40A	AS202/AS1866/UA148	3	C2/Jet	Enterprise 6814 PHILADELPHIA
Daily	5 30P	8 20A	AS1868/UA48/NA481	3	Jet	
Daily	8 00A	6 50P	AS202/AS1866/WA722	3	C2/Jet	266-2903 PHOENIX
Daily	5 30P	8 14A	AS1868/UA377/CO108	3	Jet	
Daily	8 00A	12 02A	AS202/1866/UA148/686	4	C2/Jet	Zenith 6814 PITTSBURGH
Daily	5 30P	10 17A	AS1868/UA158/UA324	3	Jet	
Daily	8 00A	3 00P	AS202/AS1866/UA750	2	C2/Jet	Commerce 9880 PORTLAND
Daily	5 30P	10 05P	AS1868/UA041	2	Jet	
Daily	8 00P	7 52P	AS202/AS1866/EA97	2	C2/Jet	Enterprise 7880 ST. LOUIS
Daily	5 30P	5 57A	AS1868/EA99	2	Jet	
Daily	8 00A	4 09P	AS202/AS1866/UA257	2	C2/Jet	982-8133 SAN FRANCISCO
Daily	5 30P	11 08P	AS1868/WA633	2	Jet	
Daily	8 00A	1 30P	AS202/AS1866	1	C2/Jet	243-2000 SEATTLE
Daily	5 30P	8 15P	AS1868	1	Jet	
Daily	8 00A	8 45A	AS202	0	C2	747-3211 SITKA
Daily	5 30P	6 00P	AS1868	0	Jet	
Daily	7 30A	8 15A	AS401	1	PJ	983-2211 SKAGWAY
Daily	11 45A	12 30P	AS405	1	PJ	
Daily	5 40P	6 25P	AS407	1	PJ	
Daily	8 00A	2 52P	AS202/AS1866/NW106	2	C2/Jet/PJ	Zenith 9909 SPOKANE
Daily	5 30P	9 45P	AS1868/NW634	2	Jet	
Daily	8 00A	12 25A	AS202/1866/UA148/110	3	Jet	223-9680 WASHINGTON, D.C.
Daily	5 30P	8 35A	AS1868/UA48/NA103	3	Jet	
Daily	7 15A	8 45A	AS200	1	C2	844-3412 WRANGELL
Daily	2 00P	3 30P	AS206	1	C2	
Daily	10 30A	10 10A	AS1867	0	Jet	784-3366 YAKUTAT

To JUNEAU *(Continued)*

Frequency	Leave	Arrive	Flight	Stops	Equip.
Daily	7 35A	8 15A	AS303	1	GG
Daily	10 45A	11 05A	AS405	0	PJ
Daily	4 40P	5 00P	AS407	0	PJ
Daily	8 15P	8 35P	AS409	0	PJ
Daily	8 45A	9 10A	AS402	0	PJ
Daily	1 20P	1 45P	AS406	0	PJ
Daily	6 55P	7 20P	AS408	0	PJ
Daily	12 25A	10 00A	NA43/WA652/AS1867	3	Jet
Daily	8 25A	6 15P	CO423/AS1895/AS205	4	Jet/C2
Daily	7 30A	8 40A	AS101	0	PJ
Daily	3 45P	4 55P	AS107	0	PJ
Daily	5 15P	7 40P	AS207	2	C2
Daily	7 50A	5 05P	AS1868	5	Jet
Daily	1 15A	10 00A	WA652/AS1867	3	Jet
Daily	10 40A	6 15P	UA292/AS1895/AS205	3	Jet/C2
Daily	10 00P	10 00A	EA992/UA159/AS1867	3	Jet
Daily	8 30A	6 15P	TW497/EA94/AS1895/205	4	Jet/C2
Daily	9 00P	10 00A	NA31/UA290/AS1867	5	Jet
Daily	7 00A	6 15P	CO423/AS1895/AS205	4	Jet/C2
Daily	11 55P	10 00A	UA159/AS1867	3	Jet
Daily	9 00A	6 15P	UA49/AS1895/AS205	2	Jet/C2
Daily	8 55A	5 05P	AS1868	4	Jet
Daily	8 30A	10 05A	AS203	1	C2
Daily	6 45P	7 40P	AS207	0	C2
Daily	11 05P	10 00A	UA157/AS1867	4	Jet
Daily	8 00A	6 15P	UA143/AS1895/AS205	3	Jet/C2
Daily	11 00P	10 00A	CO159/WA652/AS1867	4	Jet
Daily	7 30A	6 15P	WA628/602/AS1895/205	4	Jet/C2
Daily	1 05A	10 00A	UA269/UA159/AS1867	3	Jet
Daily	8 35A	6 15P	UA419/143/AS1895/205	3	Jet/C2
Daily	3 25A	10 00A	UA157/AS1867	2	Jet
Daily	12 55P	6 15P	UA141/AS1895/AS205	2	Jet/C2
Daily	12 03A	10 00A	DL196/UA159/AS1867	3	Jet
Daily	11 30A	6 15P	EA94/AS1895/AS205	2	Jet/C2
Daily	2 40A	10 00A	WA652/AS1867	2	Jet
Daily	10 45A	6 15P	WA608/AS1895/AS205	2	Jet/C2
Daily	7 00A	10 00A	AS1867	1	Jet
Daily	2 45P	6 15P	AS1895/AS205	1	Jet/C2
Daily	9 30A	10 00A	AS1867	0	Jet
Daily	5 30P	6 15P	AS205	0	C2
Daily	8 25A	9 10A	AS402	1	PJ
Daily	1 00P	1 45P	AS406	1	PJ
Daily	6 35P	7 20P	AS408	1	PJ
Daily	11 20A	6 15P	NW103/AS1895/AS205	2	Jet/C2
Daily	12 30A	10 00A	UA239/UA159/AS1867	3	Jet
Daily	8 15A	6 15P	UA271/143/AS1895/205	3	Jet/C2
Daily	9 05A	10 05A	AS203	0	C2
Daily	6 10P	7 40P	AS207	1	C2
Daily	3 25P	5 05P	AS1868	0	Jet

PHONE 243-2000
From SEATTLE – TACOMA *To*

Frequency	Leave	Arrive	Flight	Stops	Equip.	Alaska Airlines Phone CITY
Daily	7 00A	11 00A	AS1867	4	Jet	272-0571 ANCHORAGE
Daily	8 00A	9 05A	AS1891	0	Jet	
Daily	2 45P	4 40P	AS1895	1	Jet	
Daily	7 00P	8 05P	AS1897	0	Jet	
Daily	9 15P	10 20P	AS1899	0	Jet	
Daily	7 00A	10 05A	AS1867	3	Jet	424-3280 CORDOVA
Daily	8 00A	10 35A	AS1891	1	Jet	456-7733 FAIRBANKS
Daily	2 45P	6 10P	AS1895	2	Jet	
Daily	7 00P	9 30P	AS1897	1	Jet	
Daily	9 15P	11 45P	AS1899	1	Jet	
Daily	2 45P	4 30P	AS1895/AS407	1	Jet/PJ	586-1890 GLACIER BAY
Daily	7 00A	12 10P	AS1867/AS405	2	Jet/PJ	766-3131 HAINES
Daily	7 00A	10 00A	AS1867	1	Jet	586-1890 JUNEAU
Daily	2 45P	6 15P	AS1895/AS205	1	Jet/C2	
Daily	8 00A	1 50P	AS1891/AS1867	3	Jet	442-3351 KOTZEBUE
Daily	8 00A	12 45P	AS1891/AS1867	2	Jet	443-2245 NOME
Daily	7 00A	10 25A	AS1867/AS202	1	Jet/C2	772-4518 PETERSBURG
Daily	8 00A	12 20P	AS1891/IY101	2	Jet/PJ	PRUDHOE BAY AREA
Daily	7 00A	9 00A	AS1867	0	Jet	747-3211 SITKA
Daily	2 45P	4 45P	AS1895	0	Jet	
Daily	7 00A	12 30P	AS1867/AS405	3	Jet/PJ	983-2211 SKAGWAY
Daily	7 00A	11 00A	AS1867/AS202	2	Jet/C2	844-3412 WRANGELL
Daily	7 00A	10 10A	AS1867	2	Jet	784-3366 YAKUTAT

To SEATTLE – TACOMA

Frequency	Leave	Arrive	Flight	Stops	Equip.
Daily	7 45A	1 30P	AS1866	1	Jet
Daily	12 30P	8 15P	AS1868	4	Jet
Daily	12 50P	5 45P	AS1894	0	Jet
Daily	6 30P	11 25P	AS1896	0	Jet
Daily	11 45P	4 40A	AS1898	0	Jet
Daily	1 30P	8 15P	AS1868	3	Jet
Daily	6 00A	1 30P	AS1866	2	Jet
Daily	11 20A	5 45P	AS1894	1	Jet
Daily	10 15P	4 40A	AS1898	1	Jet
Daily	4 40P	8 15P	AS407/AS1868	2	PJ/Jet
Daily	1 20P	8 15P	AS406/AS1868	2	PJ/Jet
Daily	8 00A	1 30P	AS202/AS1866	1	C2/Jet
Daily	5 30P	8 15P	AS1868	1	Jet
Daily	7 50A	5 45P	AS1868/AS1894	3	Jet
Daily	2 15P	11 25P	AS1896	2	Jet
Daily	8 55A	5 45P	AS1868/AS1894	2	Jet
Daily	3 30P	11 25P	AS1896	1	Jet
Daily	4 05P	8 15P	AS205/AS1868	1	C2/Jet
Daily	3 10P	4 40A	IY100/AS1898	2	PJ/Jet
Daily	11 40A	1 30P	AS1866	0	Jet
Daily	6 25P	8 15P	AS1868	0	Jet
Daily	1 30P	8 15P	AS406/AS1868	3	PJ/Jet
Daily	3 30P	8 15P	AS205/AS1868	2	C2/Jet
Daily	3 25P	8 15P	AS1868	2	Jet

PHONE 747-3211
From SITKA *To*

Frequency	Leave	Arrive	Flight	Stops	Equip.	Alaska Airlines Phone CITY
Daily	9 30A	11 00A	AS1867	3	Jet	272-0751 ANCHORAGE
Daily	5 15P	4 40P	AS1895	0	Jet	
Daily	11 40A	8 10P	AS1866/NW004	1	Jet	782-1926 CHICAGO
Daily	6 25P	5 55A	AS1868/UA158	1	Jet	
Daily	9 30A	10 05A	AS1867	2	Jet	424-3280 CORDOVA
Daily	11 40A	12 10A	AS1866/BN189	2	Jet	742-3733 DALLAS
Ex Sa Su	6 25P	5 25A	AS1868/BN687	2	Jet	
Daily	11 40A	7 20P	AS1866/CO428	1	Jet	Enterprise 1898 DENVER
Daily	6 25P	11 50P	AS1868/CO480	1	Jet	
Daily	5 15P	6 10P	AS1895	1	Jet	456-7733 FAIRBANKS
Daily	3 45P	4 30P	AS407	0	PJ	586-1890 GLACIER BAY
Daily	9 30A	12 10P	AS1867/AS405	1	Jet/PJ	766-3131 HAINES
Daily	3 45P	6 05P	AS407	2	PJ	

To SITKA

Frequency	Leave	Arrive	Flight	Stops	Equip.
Daily	7 45A	11 10A	AS1866	0	Jet
Daily	12 30P	6 00P	AS1868	3	Jet
Daily	2 25A	9 00A	UA159/AS1867	1	Jet
Daily	10 15A	4 45P	UA143/AS1895	1	Jet
Daily	1 30P	6 00P	AS1868	2	Jet
Ex Su Mo	1 00A	9 00A	BN684/AS1867	2	Jet
Daily	8 55A	4 45P	BN180/AS1895	1	Jet
Daily	10 45A	4 45P	UA215/AS1895	1	Jet
Daily	6 00A	11 10A	AS1866	1	Jet
Daily	11 20A	6 00P	AS1894/AS1868	4	Jet
Daily	2 45P	3 30P	AS406	0	PJ
Daily	1 20P	3 30P	AS406	2	PJ

PHONE 747-3211

From SITKA To (Continued) → | ← **To SITKA (Continued)**

Frequency	Leave	Arrive	Flight	Stops	Equip.	Alaska Airlines Phone CITY	Frequency	Leave	Arrive	Flight	Stops	Equip.
Daily	9 30A	10 00A	AS1867	0	Jet	586-1890 JUNEAU	Daily	8 00A	8 45A	AS202	0	C2
Daily	5 30P	6 15P	AS205	0	C2		Daily	5 30P	6 00P	AS1868	0	Jet
Daily	9 40A	11 55A	AS202	2	C2	225-2141 KETCHIKAN/ANNETTE	Daily	2 35P	4 50P	AS205	2	C2
Daily	9 30A	1 50P	AS1867	6	Jet	442-3351 KOTZEBUE	Daily	7 50A	6 00P	AS1868	6	Jet
Daily	11 40A	5 19P	AS1866/WA722	1	Jet	466-8464 LOS ANGELES	Daily	1 15A	9 00A	WA652/AS1867	2	Jet
Daily	6 25P	3 49A	AS1868/UA377	2	Jet		Daily	10 40A	4 45P	UA292/AS1895	2	Jet
Daily	11 40A	11 59P	AS1866/NW004	2	Jet	421-4880 NEW YORK	Daily	11 55P	9 00A	UA159/AS1867	2	Jet
Daily	6 25P	6 30A	AS1868/UA48	1	Jet		Daily	9 00A	4 45P	UA49/AS1895	1	Jet
Daily	9 30A	12 45P	AS1867	5	Jet	443-2245 NOME	Daily	8 55A	6 00P	AS1868	5	Jet
Daily	9 40A	10 25A	AS202	0	C2	772-4518 PETERSBURG	Daily	4 05P	4 50P	AS205	0	C2
Daily	11 40A	12 40A	AS1866/UA148	2	Jet	Enterprise 6814 PHILADELPHIA	Daily	11 05P	9 00A	UA157/AS1867	3	Jet
Daily	6 25P	8 20A	AS1868/UA048/NA481	2	Jet		Daily	8 00A	4 45P	UA143/AS1895	2	Jet
Daily	11 40A	6 50P	AS1866/WA722	2	Jet	266-2903 PHOENIX	Daily	11 00P	9 00A	CO159/WA652/AS1867	3	Jet
Daily	6 25P	8 14A	AS1868/UA377/CO108	2	Jet		Daily	7 30A	4 45P	WA628/WA602/AS1895	3	Jet
Daily	11 40A	3 00P	AS1866/UA750	1	Jet	Commerce 9880 PORTLAND	Daily	3 25A	9 00A	UA157/AS1867	1	Jet
Daily	6 25P	10 05P	AS1868/UA041	1	Jet		Daily	12 55P	4 45P	UA141/AS1895	1	Jet
Daily	11 40A	4 09P	AS1866/UA257	1	Jet	982-8133 SAN FRANCISCO	Daily	2 40A	9 00A	WA652/AS1867	1	Jet
Daily	6 25P	11 08P	AS1868/WA633	1	Jet		Daily	10 45A	4 45P	WA608/AS1895	1	Jet
Daily	11 40A	1 30P	AS1866	0	Jet	243-2000 SEATTLE	Daily	7 00A	9 00A	AS1867	0	Jet
Daily	6 25P	8 15P	AS1868	0	Jet		Daily	2 45P	4 45P	AS1895	0	Jet
Daily	9 30A	12 30P	AS1867/AS405	2	Jet/PJ	983-2211 SKAGWAY	Daily	1 00P	3 30P	AS406	3	PJ
Daily	3 45P	6 25P	AS407	3	PJ							
Daily	11 40A	2 52P	AS1866/NW106	1	Jet/PJ	Zenith 9909 SPOKANE	Daily	11 20A	4 45P	NW103/AS1895	1	PJ/Jet
Daily	6 25P	9 45P	AS1868/NW634	1	Jet							
Daily	11 40A	12 25A	AS1866/UA148/UA110	2	Jet	223-9680 WASHINGTON, D.C.	Daily	12 30A	9 00A	UA239/UA159/AS1867	2	Jet
Daily	6 25P	8 35A	AS1868/UA048/NA103	2	Jet		Daily	8 15A	4 45P	UA271/UA143/AS1895	2	Jet
Daily	9 40A	11 00A	AS202	1	C2	844-3412 WRANGELL	Daily	3 30P	4 50P	AS205	1	C2
Daily	9 30A	10 10A	AS1867	1	Jet	784-3366 YAKUTAT	Daily	3 25P	6 00P	AS1868	1	Jet

DISCOUNT FARES

Children's Fares. A child in arms under two years of age not occupying a seat will be carried free when accompanied by parent or guardian and provided parent or guardian has paid effective fare. Children between 2 and 12 years of age may travel at one-half the normal fare.

Clergy Fares. A minister of religion may travel between most Alaska Airlines mainline points at half of the regular fares after purchasing a clergy identification card through the Airlines Clergy Bureau, Sacramento, California, or if in possession of an identification card issued by Air West. Travel is on a space available basis, however, once travel has commenced, clergy passengers will not be removed at intermediate points. Ask your travel agent or Alaska Airlines for complete details.

Discount 50—Air Travel U.S.A. Persons residing outside the Western Hemisphere may upon presenting proof of such residency purchase air travel at 50% of the regular round trip fare. The minimum adult fare is $79.00 and minimum childs fare is $40.00. This program is available over the routes of Alaska Airlines and via the majority of air carriers operating within the continental U.S.A. Ask your travel agent or Alaska Airlines for complete details.

Military Standby Fares. Members of our military service on furlough, leave or within 7 days from date of discharge, traveling in uniform, at their own expense may receive a 50% discount between most Alaska Airlines mainline points. Reservations will not be made but once the military passenger is enplaned, he will not be removed from the flight except to accommodate passengers holding confirmed reservations. When on authorized emergency leave, positive transportation with advance reservations will be permitted. Ask your Alaska Airlines agent for complete details.

Visit U.S.A. Persons residing more than 100 miles beyond any state in the U.S. may purchase 21 days of air transportation permitting unlimited travel throughout the Continental United States and Alaska for $150. Children between 2 and 21 years of age pay one-half of this amount. Unlimited travel may be over all Alaska Airlines large aircraft routes and via the majority of local service carriers reaching into every area of the U.S.

Young Adult Fares. Young adults 12 through 21 years of age may travel between many Alaska Airlines mainline points on a space available basis at a 50% discount from normal fares. Reservations will not be made but once the young adult is boarded he will not be removed from the flight except to accommodate passengers holding previously confirmed reservations. Alaska Airlines will accept as proof of age either a driver's license, birth certificate or a valid young adult I.D. card of any other airline. Ask your travel agent or Alaska Airlines for complete details.

SCHEDULES—Schedules show the time at which flights may be expected to arrive or depart, but Alaska Airlines will not be responsible for consequences arising from delays or from errors in the printed schedule. Times shown are subject to change without notice.

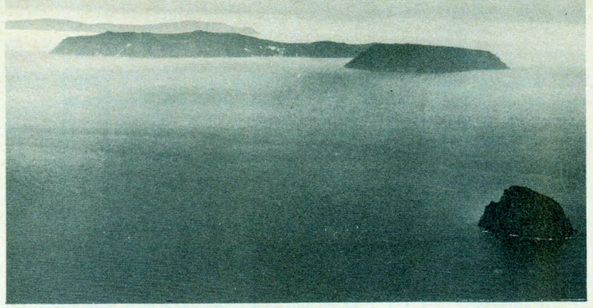

Let us show you this spot!

Two days, two oceans, and two continents meet at this single point on the globe.

It's a spot on the International Date-Line between Alaska and Siberia where the Arctic and Pacific Oceans merge. You look from today into tomorrow, from Alaska into Russia, and you go beyond the farthest west point of land on the North American Continent. It's just one of the thrilling experiences you will have on Alaska Airlines exciting 2-day Arctic Adventure Tour in Alaska.

Here's what happens:

First Day. You depart Anchorage or Fairbanks daily on Alaska Airlines Golden Nugget 727 Fan Jets bound for Nome and Kotzebue. On your way to Kotzebue you pass Mt. McKinley and cross over the mighty Yukon River. These are normally visible enroute. You cross the Arctic Circle and receive a personalized certificate to commemorate the occasion. At Kotzebue you are in the land of perma-frost and tundra. You may see catches of whale, seal and walrus on the beach. Dog team sleds, kayaks and oomiaks are just a few of the facets of Eskimo culture displayed for you to photograph.

The time has come to leave for Nome, summer home of the famed King Island Eskimos and Gold Rush capital of the Arctic. Your flight ventures to the farthest west tip of land on the continent, Cape Prince of Wales. You are now in the SHADOW OF SIBERIA. You have reached the end of all time zones of the world . . . the International Date-Line. At this point you look down on both today and tomorrow. You view the single point on the globe where East meets West: the dividing point between two continents, two oceans and two days. Weather permitting, you can easily see Siberia. Below, you can see Big Diomede Island belonging to Russia, and Little Diomede belonging to America, separated by less than three miles.

At Nome you are met and transferred to your comfortable, modern hotel. After dinner, the King Island Eskimos stage blanket tossing in your honor, then entertain you with chants and rhythmic beat of primitive Eskimo dances. You witness ivory carving, skin sewing, enjoy warm-hearted Eskimo hospitality.

SHADOW OF SIBERIA

Second Day. Today you ride in a skin-boat, witness dog sled and kayak demonstrations, and have an irresistible opportunity to shop for unusual souvenirs. An historical tour helps you re-live the gaudy, glamorous days of the Gold Rush. You meet a real pioneer gold-mining family. With them you pan for gold in the rich "pay dirt" of Basin Creek. Each visitor takes with him a sample of the precious metal and much admiration for these hardy Alaskans. These memories and many, many more, reward you as you board your Golden Nugget return flight for Anchorage, or beyond.

Prices from Anchorage or Fairbanks

Mid-Season price (June 15-Sept. 1)

Adults $165.00 Children (2-12) $99.00

Special 1-day Tour from Anchorage or Fairbanks (includes sightseeing at Kotzebue only, plus SHADOW OF SIBERIA routing feature. June 1-Aug. 31).

Adults $139.00 Children (2-12) $89.50

Thrift-Season price (Sept. 1-June 15)

Adults $129.00 Children (2-12) $79.00

(Prices, plus tax, include all round-trip air transportation, transfers, sightseeing, hotel, guides, and features described above. Thrift-Season tours do not include the "SHADOW OF SIBERIA" routing feature and give you a more abbreviated glimpse of Kotzebue than during mid-season. The SHADOW OF SIBERIA side trip is subject to Federal Government regulations and could be suspended at any time. If this special routing between Kotzebue and Nome cannot operate, due to circumstances beyond our control, no refund will be paid for failure to perform this feature of the tour.)

For reservations, or for detailed information on tour features and tour prices from other Alaskan cities, and from Seattle, contact your Alaska Airlines office.

Only on Alaska Airlines' Arctic Tours do you experience the exclusive Shadow of Siberia side trip.

SYSTEM FLIGHT SCHEDULE — NORTHBOUND

FLIGHT NO. / AIRCRAFT	401 Prop Jet	101 Prop Jet	303 GG	1866 Fan Jet	1883 Fan Jet	202 C2	1867 Fan Jet	203 C2	405 Prop Jet	1891 Fan Jet	503 AP	103 Prop Jet	407 Prop Jet	1895 Fan Jet	205 C2	509 AP	511 AP	107 Prop Jet	207 C2	409 Prop Jet	1897 Fan Jet	1899 Fan Jet	City Code
CLASS OF SERVICE	T	T	T	Y	Y	T	Y	T	T	F/Y	T	T	T	Y	T	T	T	T	T	T	F/Y	YN	
FREQUENCY (DAILY UNLESS NOTED)			See Note				See Note																
SEATTLE-TACOMA PDT Lv							7 00			8 00				2 45	510 AP T				508 GG T		7 00	9 15	SEA
Prince Rupert " Lv							B			B		11 30		S							D	S	YPR
Annette Island " Lv											10 00					2 30	2 45						ANN
KETCHIKAN " Ar											10 15	12 00				2 45	3 00						KTN
KETCHIKAN " Lv		7 30									10 45				2 00			3 45	4 30				KTN
Annette Island " Ar															2 15				4 45				ANN
Annette Island " Lv								8 30							2 35				5 15				ANN
Petersburg " Lv								8 45			11 30				3 15				5 55				PSG
Wrangell " Ar								9 05			11 45				3 30				6 10				WRG
Wrangell " Lv											12 00				3 45				6 25				WRG
Petersburg " Ar															4 05				6 45				PSG
Petersburg " Lv							9 00																PSG
SITKA " Ar						9 40								4 45	4 50								SIT
SITKA " Lv							9 30						3 45	5 15	5 30								SIT
Glacier Bay " Ar													4 30										GST
Glacier Bay " Lv			8 20						10 45				4 40							8 15			GST
Hoonah " Ar			8 30																				HNH
Hoonah " Lv			8 40																				HNH
JUNEAU " Ar		8 40	9 00				10 00	10 05	11 05				5 00		6 15			4 55	7 40	8 35			JNU
JUNEAU " Lv	7 30						10 30		11 45				5 40										JNU
Petersburg " Ar						10 25																	PSG
Petersburg " Lv						10 45																	PSG
Wrangell " Ar						11 00																	WRG
Wrangell " Lv						11 15																	WRG
Annette Island " Ar						11 55																	ANN
Haines " Ar	7 55								12 10				6 05										HNS
Haines " Lv	8 05								12 20				6 15										HNS
Skagway " Ar	8 15								12 30				6 25										SGY
Yakutat YDT Ar							10 10																YAK
Yakutat " Lv							10 25																YAK
Cordova ADT Ar							10 05		NO 105 Prop Jet		IY 101 Prop Jet				NO 111 Prop Jet								CDV
Cordova " Lv							10 20																CDV
FAIRBANKS " Lv				6 00																			FAI
ANCHORAGE " Ar				6 45			11 00			9 05				4 40							8 05	10 20	ANC
ANCHORAGE " Lv					7 05		11 55		10 30	9 50				5 25	6 00						8 45	11 00	ANC
FAIRBANKS " Ar					S		S		11 00	10 35				6 10							9 30	11 45	FAI
Kenai " Ar											12 20				6 30								ENA
Prudhoe Bay Area " Ar							12 55																—
Unalakleet " Ar							* 1 15																UNK
Unalakleet " Lv							12 45																UNK
NOME BDT Ar																							OME
NOME " Lv							1 15																OME
Kotzebue " Ar					7 25		1 50																OTZ
Kotzebue " Lv					7 50																		OTZ
NOME					8 25																		OME

Note: Glacier Bay is served through Bartlett Cove

* No Unalakleet Service on Saturday & Sunday

MEAL SERVICE

B - Breakfast

C - Complimentary Cocktails and Hors d'oeuvres

D - Dinner

L - Lunch

S - Snack

A meal symbol preceded by an F or Y indicates the meal service in that compartment. Meal symbols by themselves indicate the same meal is served in both Classes. Meal symbols enclosed in a circle indicate the meal is served to boarding passengers only.

ALASKA AIRLINES FIRST CLASS SERVICE - First Class Passengers will receive personalized service in an exclusive atmosphere with deluxe menus, complimentary champagne or wines, cocktails and liqueurs. Complimentary Sparkling Red Champagne is featured in First Class on all Breakfast and Snack flights. Complete liquor service is available in Coach.

All Flights operate Daily unless otherwise noted.

SYSTEM FLIGHT SCHEDULE — SOUTHBOUND

FLIGHT NO. / AIRCRAFT	500 AP	200 C2	300 GG	506 AP	202 C2	505 AP	1866 Fan Jet	102 Prop Jet	504 AP	402 Prop Jet	206 C2	507 AP	406 Prop Jet	205 C2	1868 Fan Jet	1894 Fan Jet	106 Prop Jet	408 Prop Jet	1897 Fan Jet	1896 Fan Jet	1892 Fan Jet	1898 Fan Jet	City Code
CLASS OF SERVICE	T	T	T	T	T	T	Y	T	T	T	T	T	T	T	Y	F/Y	T	T	F/Y	Y	Y	FN/YN	
FREQUENCY (DAILY UNLESS NOTED)			See Note												See Note								
Kotzebue BDT Lv															7 50					2 15		IY 100 Prop Jet	OTZ
NOME " Ar															8 25					3 00			OME
NOME " Lv															8 55		NO 106 Prop Jet			3 30			OME
Unalakleet ADT Ar															10 25					S			UNK
Unalakleet " Lv															10 45								UNK
Prudhoe Bay Area " Lv															S								—
Kenai " Lv																	11 00						ENA
FAIRBANKS " Lv							6 00									11 20					7 00	10 15	FAI
ANCHORAGE " Ar							6 45								11 45	12 05	11 30			5 45	7 45	11 00	ANC
ANCHORAGE " Lv							7 45								12 30	12 50			8 45	6 30		11 45	ANC
FAIRBANKS " Ar							B								1 10	L			9 30	D		S	FAI
Cordova " Ar															1 30								CDV
Cordova " Lv															S 3 10								CDV
Yakutat YDT Ar															3 25								YAK
Yakutat " Lv																							YAK
Skagway PDT Lv										8 25			1 00					6 35				SGY
Haines " Ar										8 35			1 10					6 45				HNS
Haines " Lv										8 45			1 20					6 55				HNS
Annette Island " Ar														2 35									ANN
Wrangell " Ar														3 15									WRG
Wrangell " Lv														3 30									WRG
Petersburg " Ar														3 45									PSG
Petersburg " Lv														4 05									PSG
JUNEAU " Ar										9 10			1 45		5 05			7 20					JNU
JUNEAU " Lv		7 15	7 45		8 00			9 00		10 10	2 00		2 15		5 30		5 20	7 40					JNU
Glacier Bay " Ar			8 10							10 30			2 35					8 05					GST
Glacier Bay " Lv			8 20										2 45										GST
Hoonah " Lv			8 30																				HNH
SITKA " Ar					8 45		11 10						3 30	4 50	6 00								SIT
SITKA " Lv					9 40		11 40								6 25								SIT
Petersburg " Ar		8 10			10 25						2 55				D								PSG
Petersburg " Lv		8 30			10 45				12 15		3 15												PSG
Wrangell " Ar		8 45			11 00						3 30												WRG
Wrangell " Lv					11 15						3 45												WRG
Annette Island " Ar					11 55						4 25												ANN
Annette Island " Lv						1 15						5 30											ANN
KETCHIKAN " Ar						1 30		10 15	1 00			5 45					6 40						KTN
KETCHIKAN " Lv	9 00			12 15				10 45	1 45														KTN
Annette Island " Ar	9 15			12 30					2 00														ANN
Prince Rupert " Ar								11 15															YPR
SEATTLE-TACOMA PDT Ar							1 30								8 15	5 45				11 25		4 40	SEA

Note: Glacier Bay is served through Bartlett Cove

* No Unalakleet Service on Saturday & Sunday

TIME ZONES

ADT - Alaska Daylight Time
BDT - Bering Daylight Time
PDT - Pacific Daylight Time
YDT - Yukon Daylight Time
A.M. - Light Face Type
P.M. - Bold Face Type
Lv. - Leaves
Ar. - Arrives

FREQUENCY CODES

(1) - Monday Only
(2) - Tuesday Only
(3) - Tuesday, Thursday, Saturday Only
(4) - 1st and 3rd Saturday of each month
(5) - 1st Monday of Each Month
(6) - 1st Friday of Each Month
(7) - 1st and 3rd Monday of each month
(8) - 1st and 3rd Tuesday of each month
(9) - Monday Only
(10) - Wednesday Only

AIRCRAFT

AP - Super Catalina
C2 - Convair 240
GG - Grumman Goose
Propjet (100 Series) - Turbo Goose
Propjet (400 Series) - Twin Otter
ZZ - Light Single Engine Aircraft

IY - Interior Airways
NO - North-Air

CLASS OF SERVICE

F - Jet First Class
FN - Jet Night First Class
T - Propeller Tourist
Y - Jet Coach
YN - Jet Night Coach
f - Flag Stop
V - Arrival/Departure times variable

LIGHT AIRCRAFT SCHEDULES — SOUTHEAST ALASKA

FLIGHT NO. / EQUIPMENT / FREQUENCY (DAILY UNLESS NOTED)			21 ZZ Ex Su	322 GG	320 GG Ex Su	321 GG	11 ZZ Ex Su	313 GG	315 GG	316 GG	325 GG	327 GG	318 GG	17 ZZ Tu Th Sa	City Code
JUNEAU	PDT	Lv		9 15	9 30				1 00	1 30			3 30		JNU
ANNETTE ISLAND	"	Lv						9 45							ANN
PETERSBURG	"	Lv					10 00							5 00	PSG
KETCHIKAN	"	Lv	9 00			10 00		10 15			12 45	3 00			KTN
DUNCAN CANAL	"	Ar					f								DNC
KAKE	"	Lv					f							5 30	KAE
TEBENKOF BAY	"	Ar					V(10)								KOF
PORT ALEXANDER	"	Ar					V(10)								POX
PORT WALTER	"	Ar					V(10)								PWR
BARANOF	"	Ar					V(10)								BNF
DEEP BAY	"	Lv					f(2)								—
LORING	"	Lv						f(2)							LOR
BELL ISLAND	"	Lv						10 35							KBE
YES BAY	"	Lv						10 55							—
THORNE BAY	"	Ar	V												KTB
COFFMAN COVE	"	Ar	f												KCC
KASAAN	"	Ar	V(2)												KXA
HYDABURG	"	Ar				V					f	V			HYG
WATERFALL	"	Ar				V					f	f			KWF
CRAIG	"	Ar				V					V	V			CGA
KLAWOCK	"	Ar				V					f	V			KLW
STEAMBOAT BAY	"	Ar				f(8)									WSB
FUNTER BAY	"	Ar			f(1)								f		FNR
HAWK INLET	"	Ar			f(3)								f		HWI
ANGOON	"	Ar			f(9)								f		AGN
TENAKEE	"	Ar			f								f		TKE
CHATHAM	"	Ar			f(3)								f		CYM
FALSE ISLAND	"	Ar			f(3)										FLI
TAKU LODGE	"	Ar							f						TKL
TAKU HARBOR	"	Ar							f(10)						KTH
SNETTISHAM	"	Lv							1 20						SNE
HOONAH	"	Lv		9 40						1 50					HNH
EXCURSION INLET	"	Ar								f					EXI
ELFIN COVE/PORT ALTHORP	"	Ar								V(2)					ELV
PELICAN	"	Ar								V					PEC
KETCHIKAN	"	Ar	V			12 00		11 15			2 15	5 00			KTN
PETERSBURG	"	Ar					V							6 00	PSG
JUNEAU	PDT	Ar		10 00	12 00				2 00	3 00			V		JNU

LIGHT AIRCRAFT SCHEDULES — INTERIOR ALASKA

40 ZZ Sa (4)	50 ZZ Mo Only	52 ZZ Mo We Sa	54 ZZ Tu	54 ZZ Fr	56 ZZ Th	58 ZZ Tu Fr Only	60 ZZ Tu Th Fr Su	FLIGHT NO. / EQUIPMENT / FREQUENCY (DAILY UNLESS NOTED)			41 ZZ Sa (4)	53 ZZ Mo We Sa	55 ZZ Tu	55 ZZ Fr	57 ZZ Th	51 ZZ Mo Only	59 ZZ Tu Fr Only	61 ZZ Tu Th Fr Su	City Code
9 00								Lv ANCHORAGE	ADT	Ar	12 10								ANC
9 30								Ar SEWARD	"	Lv	11 20								SRD
9 35								Lv SEWARD	"	Ar	11 15								SRD
	8 45	8 45	10 15	10 15	10 15	11 00	2 00	Lv CORDOVA (City field)	"	Ar		10 35	V	V	V	V	V	4 00	CDV
							2 05	Ar CORDOVA (Airport)	"	Lv		10 30							CDV
			10 35	10 35			2 30	Lv CORDOVA (Airport)	"	Ar		10 00							CDV
			f					Lv TATITLEK	"	Ar			V	V					TEK
			f					Ar FAIRMOUNT ISLAND	"	Ar									FIA
			f					Ar PEAK ISLAND	"	Ar									PKA
			f					Ar PERRY ISLAND	"	Ar									PYL
			f					Ar CRAFTON ISLAND	"	Ar									CJI
			f					Ar POINT KNOWELL	"	Ar									—
			f	f				Ar OCEANIC	"	Ar									OCE
			f	f				Ar PORT ASHTON	"	Ar									PYA
								Ar SAN JUAN	"	Lv			V	V					WSJ
					f			Ar KENNY COVE	"	Ar									KNY
					f			Ar BOSWELL BAY	"	Lv					V				BSW
						f		Ar KATALLA	"	Lv							f		
10 20								Ar MIDDLETON ISLAND	"	Lv	10 30								MDO
	9 45	9 15					3 00	Ar VALDEZ	"	Lv		9 30						3 30	VDZ
								Ar CHITINA	"	Lv						V			CXC
	9 35							Lv CHITINA	"	Ar						V			CXC
	10 15					11 45		Lv CAPE YAKATAGA	"	Ar							f		CYT
	11 15							Lv GULKANA	"	Ar									GKN
	f							Lv MCCARTHY	"	Ar									MXY
	f(5)							Ar MAY CREEK	"	Ar									MYK
	11 55							Ar GLACIER CREEK	"	Ar									GLC
	12 25(5)							Lv CHISANA	"	Ar						f			CZN
	V(7)			NOTE: Operates June 27 through July 25 only				Lv NORTHWAY	"	Ar				NOTE: Operates June 27 through July 25 only		V(5)			ORT
						f(6)		Ar ICY BAY	"	Lv						V(7)	f(6)		ICY
								Ar DAWSON	ADT	Lv									YDA

REGULAR ONE-WAY FARES

MAIN LINE POINTS

BETWEEN ↓ AND →	Anchorage F	Anchorage Y	Annette	Cordova F	Cordova Y	Fairbanks F	Fairbanks Y	Glacier Bay	Haines	Juneau F	Juneau Y	Ketchikan	Kotzebue F	Kotzebue Y	Nome F	Nome Y	Petersburg
Annette Island	—	80.00	—	—	—												
Cape Yakataga	—	35.00	—	—	24.00	—	—										
Cordova	20.00	16.00	—	—	—	—	—										
Fairbanks	45.00	35.00	—	63.00	50.00	—	—										
Glacier Bay	—	69.00	52.00	—	—	—	—	—									
Haines	—	72.00	51.00	—	57.00	—	81.00	30.00	—								
Juneau	66.00	53.00	38.00	47.00	38.00	82.00	57.00	17.00	20.00								
Ketchikan	—	80.00	12.00	—	71.00	—	102.00	52.00	51.00	—	38.00						
Kotzebue	78.00	62.00	—	96.00	77.00	80.00	64.00	—	129.00	141.00	113.00	143.00	—	—			
Middleton Island	—	32.00	—	—	21.00	—	—	—	—	—	—	—	—	—			
Nome	78.00	62.00	—	96.00	77.00	80.00	64.00	—	129.00	141.00	113.00	143.00	34.00	27.00	—	—	
Petersburg	—	76.00	25.00	—	61.00	—	83.00	—	38.00	—	24.00	25.00	—	135.00	—	135.00	—
Prince Rupert B.C.	—	100.00	26.00	—	88.00	—	111.00	—	67.00	—	51.00	22.00	—	159.00	—	159.00	37.00
Seattle (FN)	106.00	—	—	—	—	109.00	1 —	—	—	—	—	—	—	—	—	—	—
Seattle (YN)	—	85.00	—	—	—	—	87.00	—	—	—	—	—	—	—	—	—	—
Seattle	124.00	99.00	—	96.90	81.90	124.00	99.00	76.00	79.00	75.00	60.00	—	186.00	149.00	186.00	149.00	70.00
Seward	—	13.00	—	—	—	—	—	—	—	—	—	—	—	—	—	—	—
Sitka	66.00	53.00	38.00	66.00	53.00	89.00	71.00	21.00	34.00	25.00	20.00	38.00	141.00	113.00	141.00	113.00	22.00
Skagway	—	74.00	54.00	—	60.00	—	83.00	33.00	12.00	—	22.00	54.00	—	132.00	—	132.00	40.00
Unalakleet	68.00	55.00	—	87.00	70.00	76.00	61.00	—	—	128.00	103.00	134.00	58.00	46.00	37.00	30.00	120.00
Valdez	—	30.00	—	—	14.00	—	—	—	—	—	51.00	—	—	—	—	—	—
Wrangell	—	77.00	22.00	—	65.00	—	86.00	—	40.00	—	27.00	22.00	—	139.00	—	139.00	13.00
Yakutat	43.00	35.00	—	25.00	20.00	86.00	69.00	—	38.00	23.00	19.00	52.00	123.00	98.00	123.00	98.00	42.00

BETWEEN ↓ AND →	Prince Rupert	Seattle F	Seattle Y	Sitka F	Sitka Y	Skagway	Unalakleet F	Unalakleet Y	Wrangell
Annette Island									
Cape Yakataga									
Cordova									
Fairbanks									
Glacier Bay									
Haines									
Juneau									
Ketchikan									
Kotzebue									
Middleton Island									
Nome									
Petersburg									
Prince Rupert B.C.									
Seattle (FN)									
Seattle (YN)									
Seattle									
Seward		—	—						
Sitka	50.00	75.00	60.00	—	—				
Skagway	70.00	—	81.00	—	36.00	—	—		
Unalakleet	152.00	173.00	138.00	129.00	103.00	122.00	—	—	
Valdez	—	—	98.00	—	—	—	—	—	
Wrangell	34.00	—	70.00	—	25.00	42.00	—	124.00	—
Yakutat	70.00	91.00	76.00	48.00	39.00	40.00	111.00	89.00	45.00

U. S. TRANSPORTATION TAX

The following U. S. Tax amounts apply for trips or portions of trips between points named below through/via which the passenger travels:

BETWEEN	AND	F(OW)	FN	Y	YN	
Anchorage	Seattle	$0.71	$0.60	$0.56	$0.48	
Fairbanks	Seattle	$0.71	$0.75	0.56	0.58	No ANC Stop
Fairbanks	Seattle	—	—	1.41	1.18	With ANC Stop
Seattle	Sitka	0.42	—	0.34	—	

For travel beyond these gateway points or any other air travel within the State of Alaska, the normal 5% tax applies

1 ANC stop not permitted; fares of $99.00 (YN) and $116.00 (Y) respectively when an ANC stop is made

To determine the fare for a trip which is partly via First Class and partly via Coach, add the difference between the First Class and Coach fare, for the portion via First Class, to the Coach fare from origin to destination.

LIGHT AIRCRAFT POINTS

To compute the fare from a Mainline Point listed above to a light Aircraft Point, add the fare to your Mainline transfer point to the fare in this section.

BETWEEN ↓ AND →	Annette	Cordova	Juneau	Ketchikan	Petersburg	Sitka	Wrangell
Angoon	—	—	19.00	—	39.00	21.00	—
Bell Island	—	—	—	15.00	—	—	—
Boswell Bay	—	12.00	—	—	—	—	—
Cape Yakataga	—	24.00	43.00	—	—	—	—
Chatham	—	—	19.00	—	—	19.00	—
Chisana	—	29.00	—	—	—	—	—
Chitina	—	21.00	—	—	—	—	—
Coffman Cove	—	—	—	19.00	—	—	—
Crafton Island	—	24.00	—	—	—	—	—
Craig	24.00	—	49.00	18.00	—	39.00	32.00
Duncan Canal	—	—	—	—	[1]12.00	—	—
Elfin Cove/Port Althorp	—	—	22.00	—	—	—	—
Excursion Inlet	—	—	15.00	—	—	—	—
Fairmont Island	—	23.00	—	—	—	—	—
False Island	—	—	21.00	—	—	—	—
Funter Bay	—	—	12.00	—	—	26.00	—
Glacier Creek	—	30.00	—	—	—	—	—
Gulkana	—	22.00	—	—	—	—	—
Hawk Inlet	—	—	12.00	—	—	22.00	—
Hoonah	—	—	15.00	—	—	29.00	—
Hydaburg	24.00	—	49.00	17.00	35.00	39.00	32.00
Icy Bay	—	28.00	35.00	—	—	—	—
Kake	—	—	—	—	13.00	—	—

1 Applies only when two or more fares are paid for travel on same flight.

BETWEEN ↓ AND →	Annette	Cordova	Juneau	Ketchikan	Petersburg	Sitka	Wrangell
Kasaan	—	—	—	13.00	—	—	—
Katalla	—	17.00	—	—	—	—	—
Kenny Cove	—	12.00	—	—	—	—	—
Klawock	24.00	—	49.00	18.00	—	—	—
Loring	—	—	—	12.00	—	—	—
May Creek/McCarthy	—	23.00	—	—	—	—	—
Middleton Island	—	21.00	—	—	—	—	—
Northway	—	34.00	—	—	—	—	—
Oceanic	—	23.00	—	—	—	—	—
Peak Island	—	23.00	—	—	—	—	—
Pelican	—	—	22.00	—	—	—	—
Perry Island	—	24.00	—	—	—	—	—
Point Knowell	—	24.00	—	—	—	—	—
Port Alexander	—	—	—	—	22.00	—	—
Port Ashton	—	25.00	—	—	—	—	—
Port Walter	—	—	—	—	22.00	—	—
San Juan	—	24.00	—	—	—	—	—
Snettisham	—	—	14.00	—	—	—	—
Steamboat Bay	—	—	—	22.00	—	—	—
Taku Harbor	—	—	13.00	—	—	—	—
Taku Lodge	—	—	[1]13.00	—	—	—	—
Tatitlek	—	16.00	—	—	—	—	—
Tenakee	—	—	15.00	—	—	—	—
Thorne Bay	—	—	—	16.00	—	—	—
Yes Bay	—	—	—	15.00	—	—	—

PROMOTIONAL FARES

GROUP

Group Fare. Reduced coach fares applying to groups of 10 or more are available between Portland and Seattle and points in Alaska. Group travel applies to flights operating on Monday, Tuesday, Wednesday, Thursday, and Saturday and the return portion, must be used within 21 days after date of departure. Passengers may return separately.

Between	Seattle				Portland			
And	O.W.	Tax	R.T.	Tax	O.W.	Tax	R.T.	Tax
Anchorage	$ 89.00	$ .51	$150.00	$ .86	$ 98.00	$ .96	$172.00	$1.96
Kotzebue	—		224.00	4.56	—		—	
Nome	—		224.00	4.56	—		—	
Sitka	56.00	.32	104.00	.59	—	—	—	—

Between	Fairbanks			
And	O.W.	Tax	R.T.	Tax
Portland	*$ 98.00	$ .96	*$172.00	$1.96
Portland	112.00	1.66	192.00	2.96
Seattle	* 89.00	.51	* 150.00	.86
Seattle	103.00	1.21	167.00	1.71

*—Stopover at Anchorage not permitted.

Written application stating origin, destination and passenger names must be made no later than 24 hours prior to departure.

Round trip fares for groups of (40) or more are available when all persons travel as a single group on all portions of the journey, returning within (7) days after the date of departure.

Between	Anchorage		Fairbanks
And	O.W.	R.T.	R.T.
Cordova	$ —	$26.00	$ —
Fairbanks	21.00	38.00	—
Juneau	—	58.25	86.00
Kotzebue	42.00	77.00	80.00
Nome	42.00	77.00	80.00
Sitka	—	58.25	86.00
Unalakleet	—	57.00	—
Yakutat	—	38.50	—
Between Kotzebue and Nome R.T. $29.00			

Group fares are available for groups of 10 or more provided written application is received at least 24 hours prior to planned departure. When round-trip fares are used, members of the group must travel to the outward destination as a single group but may return individually, however, all travel must be completed within 30 days after the date of origin.

Between Anchorage	Persons 10—19				Persons 20 or More			
And	O.W.	Tax	R.T.	Tax	O.W.	Tax	R.T.	Tax
Fairbanks	$ 29.00	$1.45	$ 52.00	$2.60	$ 25.00	$1.25	$ 46.00	$2.30
Juneau	47.00	2.35	72.00	3.60	47.00	2.35	72.00	3.60
Kotzebue	54.00	2.70	104.00	5.02	50.00	2.50	91.00	4.55
Nome	54.00	2.70	104.00	5.02	50.00	2.50	91.00	4.55
Sitka	47.00	2.35	72.00	3.60	47.00	2.35	72.00	3.60
Unalakleet	42.00	2.10	—	—	39.00	1.95	—	—

Fairbanks And	10—19 R.T.	20—39 R.T.
Juneau	$120.00	$113.00
Sitka	120.00	113.00

Fairbanks And	10—19 O.W.	10—19 R.T.	20—39 O.W.	20—39 R.T.
Kotzebue	$54.00	$104.00	$50.00	$91.00
Nome	54.00	104.00	50.00	91.00

Juneau And	10—19 O.W.	20—39 O.W.
Ketchikan	$35.20	$33.80

Nome And	O.W.	O.W.
Sitka	$105.00	$99.00
Unalakleet	20.00	19.00

Kotzebue And	10—19 R.T.	20—39 R.T.	10—19 O.W.	20—39 O.W.
Nome	$39.00	$34.00	$ 21.00	$19.00
Sitka	—	—	105.00	99.00

EXCURSION

Round trip jet coach excursion fares are available if the ticket is purchased in advance of departure and the return portion is made within the time limit below not including the day of departure from point of origin.

Local and Joint Round Trip Excursion Fares are available if tickets are purchased in advance of departure from origin. Return limit includes day of departure.

Between - And	R.T. Fare	Tax	Return
Anchorage - Cordova	$ 24.00	1.20	6 Days
Anchorage - Fairbanks	54.00	2.70	3 Days
Anchorage - Juneau	85.00	4.25	6 Days
Anchorage - Ketchikan	130.00	6.50	6 Days
Anchorage - Yakutat	53.00	2.65	6 Days
Cordova - Juneau	60.00	3.00	6 Days
Cordova - Ketchikan	107.00	5.35	6 Days
Cordova - King Salmon	81.75	4.09	6 Days
Cordova - Kodiak	72.00	3.60	6 Days
Juneau - Ketchikan	66.00	3.30	6 Days
Juneau - King Salmon	142.00	7.10	6 Days
Juneau - Kodiak	137.00	6.85	6 Days
Juneau - Yakutat	32.00	1.60	6 Days
Ketchikan - King Salmon	192.00	9.60	6 Days
Ketchikan - Kodiak	190.00	9.50	6 Days
Ketchikan - Yakutat	89.00	4.45	6 Days
FIRST CLASS ROUND TRIP EXCURSION FARES			
Anchorage - Juneau	105.00	5.25	6 Days

TOUR BASING

Round trip fares during the period of January 15 through June 15 and September 1 through December 15 of each year, are available when tickets are purchased as part of an advertised air tour for a minimum of 3 nights which has a value of at least $50.00. Tickets must be purchased in advance of departure and the return trip must be made not earlier than 3 days nor later than 21 days in addition to the date of departure. One half of these fares may be used if either the going or return trip is by surface and part of the advertised air tour.

Between	Seattle				Portland			
And	R.T.	Tax	O.W.	Tax	R.T.	Tax	O.W.	Tax
Anchorage[1]	$150.00	$ .86	$ 75.00	$ .43	$172.00	$1.96	$ 86.00	$ .98
Anchorage[2]	165.00	1.62	82.50	.81	—	—	—	—
Anchorage[3]	165.00	4.26	82.50	1.47	—	—	—	—
Fairbanks[4]	150.00	.86	75.00	.43	172.00	1.96	86.00	.98
Fairbanks[5]	167.00	1.64	83.50	.82	192.00	2.39	96.00	1.45
Juneau	118.00	.65	59.00	.33	—	—	—	—
Kotzebue	204.00	3.56	112.00	2.28	—	—	—	—
Nome	204.00	3.56	112.00	2.28	—	—	—	—
Sitka	90.00	.51	52.00	.28	—	—	—	—

[1]Stopover at Sitka not permitted. [2]Stopover at Sitka permitted. [3]Via Sitka/Juneau. [4]Stopover at Anchorage and Sitka not permitted. [5]Stopover at Anchorage/Sitka permitted.

Round trip fares are available provided all transportation is completed within 7 days after departure and is in connection with a tour of which the transportation is a part. The tour features must include surface transportation, lodging and sightseeing accommodations. Stopovers are permitted.

From	To	Return to	R.T. Fare	Tax
*Fairbanks	Kotzebue	Fairbanks	110.00	$ 5.50
Fairbanks	Kotzebue	Fairbanks	115.00	5.75
Juneau	Kotzebue	Anchorage	145.00	7.25
Juneau	Kotzebue	Juneau	182.00	9.10
Ketchikan	Kotzebue	Ketchikan	215.00	10.75
Sitka	Kotzebue	Sitka	186.00	9.30

*—Stopover at Anchorage not permitted.

DOWNTOWN TICKET OFFICES

ANCHORAGE	Anchorage Westward Hotel	272-0581
ANCHORAGE	Northern Lights Shopping Center	272-5475
ANCHORAGE	Anchorage Shopping Mall	272-0513
CORDOVA	First Avenue	424-3280
FAIRBANKS	Airport Way and Cushman Street	452-5151
HAINES	City Center	766-3131
JUNEAU	200 N. Franklin Street	586-1890
KETCHIKAN	1287 Tongass Avenue	225-2141
PETERSBURG	City Center	772-4518
SEATTLE	528 Union Street	622-8670
SITKA	110 Lincoln Street	747-3211
SKAGWAY	Sourdough Inn Building	983-2211
WRANGELL	4th and Main Street	844-3412

See back cover for Reservation and Ticket Office information.

REGIONAL AND INTERNATIONAL SALES OFFICES

ANCHORAGE	Anchorage International Airport	279-2465
BOSTON	535 Boylston Street	267-7539
CHICAGO	307 N. Michigan Avenue	782-1926
DALLAS	2004 Adolphus Tower	742-3733
FAIRBANKS	Airport Way and Cushman Street	452-5151
HONOLULU	2273 Kalakaua Avenue	923-4420
JUNEAU	2 Marine Way	586-2205
LOS ANGELES	6290 Sunset Boulevard	466-8464
MIAMI	100 Biscayne Ave., Suite 2108	358-3427
NEW YORK	501 Madison Avenue, 23rd Floor	421-4880
PHOENIX	3033 N. Central, Suite 510-A	266-2903
SAN FRANCISCO	150 Post Street	982-8133
SEATTLE	809 White-Henry Stuart Bldg.	622-5994
WASHINGTON, D.C.	1228 Connecticut Avenue	223-9680
EUROPE:	38 Avenue George V, Paris 8, France	256-39-53 256-25-38
ENGLAND	Arctic Tours, Eagle House, 109/110 Jermyn Street, London S.W., Agents	01-930-1872
FAR EAST: TOKYO	83 Aoyama Kyodo Bldg., 6-18, 3 Chome, Kita-Aoyama Minato-ku	407-8386

PRINTED IN U.S.A.

OFFLINE TOLL FREE CITIES

(Just dial operator and ask for number listed opposite your city)

Atlanta	WX 6814
Baltimore	Enterprise 9-1144
Bellingham	Zenith 9909
Bethel, Alas.	Zenith 8000
Bremerton, Wash.	Zenith 9909
Clear, Alas.	Zenith 8000
Cleveland	Enterprise 7880
Delta Junction	Zenith 8000
Denver	Enterprise 1898
Detroit	Enterprise 7880
Dillingham, Alas.	Zenith 8000
Everett, Wash.	Zenith 9909
Fort Worth	Enterprise 1898
Fresno	Enterprise 1188
Glennallen, Alas.	Zenith 8000
Homer, Alas.	Zenith 8000
Houston	Enterprise 1898
Indianapolis	Enterprise 7880
Kansas City	Enterprise 9880
Kenai, Alas.	Zenith 8000
King Salmon, Alas.	Zenith 8000
Kodiak, Alas.	Zenith 8000
Miami	WX 6814
Milwaukee	Enterprise 7880
Minneapolis	Zenith 7880
Nenana, Alas.	Zenith 8000
Oakland	Enterprise 1188
Oklahoma City	Enterprise 1898
Olympia, Wash.	Zenith 9909
Omaha	Enterprise 7880
Palmer, Alas.	Zenith 8000
Philadelphia	Enterprise 6814
Pittsburgh	Zenith 6814
Point Barrow, Alas.	Zenith 8000
Portland, Ore.	Commerce 9880
Sacramento	Enterprise 1188
St. Louis	Enterprise 7880
St. Paul	Zenith 7880
Salt Lake City	Zenith 1898
San Diego	Zenith 2-1898
San Jose	Enterprise 1188
Seldovia, Alas.	Zenith 8000
Soldotna	Zenith 8000
Spokane, Wash.	Zenith 9909
Tanana, Alas.	Zenith 8000
Tok, Alas.	Zenith 8000
Tucson	Enterprise 290
Tulsa	Enterprise 1898
Valdez, Alas.	Zenith 8000
Vancouver, B.C.	Zenith 9909
Victoria, B.C.	Zenith 9909
Yakima, Wash.	Zenith 9909

GOLDEN NUGGET JETS

ALYESKA

RESORT • NEW HOTEL
SCENIC CHAIRLIFT RIDE
HIKING • HORSEBACK
RIDING • GOLD MINE TOUR

Mt. Alyeska Resort near Anchorage has Alaska's most fabulous viewing. Ride a comfortable double chairlift 2½ miles round trip to a new and different world of alpine meadows and soaring cliffs with views in all directions of the most fantastic scenery in all of Alaska.

Stay overnight in the brand new Alyeska Nugget Inn . . . each room plush and comfortable; rich, rustic decor; large restaurant and cocktail lounge; "the best cooking in Alaska."

Mt. Alyeska Resort is only 40 miles south of Anchorage on the scenic Seward Highway. Chairlift, hotel, restaurant, and all facilities are open daily. In addition, Alyeska Air Service provides "Flightseeing" and Glacier Tours, and in the summertime Alyeska offers the nearby Girdwood Gold Mine Tours. For complete details see your travel agent or call Alaska Airlines

Alaska's Finest Salmon Fishing

Bell Island Hot Springs Fishing Resort Near Ketchikan.

In Southeast Alaska . . . on the world's best King Salmon fishing grounds . . . more King Salmon are caught per licensee at Bell Island than anywhere else in Alaska!

Bell Island is the ideal spot to fish, hunt, swim, hike, cruise, take pictures, or just get away from it all. You'll enjoy the rustic lodge, the cozy, modern cabins, Alaska's largest outdoor swimming pool (maintained at 84° temperature), the delicious family style meals, and the fine cocktail lounge.

Accommodations at Bell Island are limited to 30 guests. This insures personal attention and the highest degree of service. It is, however, necessary for you to reserve space well in advance so you won't be disappointed.

Special all-inclusive daily and weekly package plans provide cabin, all meals, boat, motor, fuel, and fishing gear . . . everything you need and a hot springs, too! See your Travel Agent or Alaska Airlines.