

Aloha Airlines

TIMETABLE

SCHEDULE 134
Effective 9/4/79

New Fare
Information

FARES BETWEEN		KAUAI	MOLOKAI	MAUI	KONA	HILO
Honolulu	Full Adult	31.00	26.00	31.00	37.00	41.00
	Off Hour	25.00	21.00	25.00	30.00	33.00
	Aloha Travel Club	23.00	19.00	23.00	28.00	31.00
	Visit Hawaii	25.00	21.00	25.00	30.00	33.00
	Military Reservation	23.00	19.00	23.00	28.00	31.00
	Youth Group	13.95	11.70	13.95	16.65	18.45
	Senior Citizen	20.00	17.00	20.00	24.00	27.00
Super Saver*	15.50	13.00	15.50	18.50	20.50	
Hilo	Full Adult	51.00	37.00	32.00	27.00	
	Off Hour	41.00	30.00	26.00	22.00	
	Aloha Travel Club	38.00	28.00	24.00	20.00	
	Visit Hawaii	41.00	30.00	26.00	22.00	
	Military Reservation	38.00	28.00	24.00	20.00	
	Youth Group	22.95	16.65	14.40	12.15	
	Senior Citizen	33.00	24.00	21.00	18.00	
Kona	Full Adult	46.00	34.00	28.00		
	Off Hour	37.00	27.00	22.00		
	Aloha Travel Club	34.00	25.00	21.00		
	Visit Hawaii	37.00	27.00	22.00		
	Military Reservation	34.00	25.00	21.00		
	Youth Group	20.70	15.30	12.60		
	Senior Citizen	30.00	22.00	18.00		
Maui	Full Adult	39.00	26.00			
	Off Hour	31.00	21.00			
	Aloha Travel Club	29.00	19.00			
	Visit Hawaii	31.00	21.00			
	Military Reservation	29.00	19.00			
	Youth Group	17.55	11.70			
	Senior Citizen	25.00	17.00			
Molokai	Full Adult	35.00				
	Off Hour	28.00				
	Aloha Travel Club	26.00				
	Visit Hawaii	28.00				
	Military Reservation	26.00				
	Youth Group	15.75				
	Senior Citizen	23.00				

Effective 9/1/79

Children 2 thru 11 - half the full adult fare.

Subject To CAB Approval

Ticket offices and reservations:

OAHU: 836-1111

Honolulu Airport
2269-C Kalakaua Ave.
2377 Kalakaua Ave.
1065 Bishop Street
Hawaiian Regent Hotel
Sears-Ala Moana Center

HAWAII: 935-5771

Hilo Airport
Hilo Shopping Center
Kona Airport

MOLOKAI: 553-5371

Hoolehua Airport

KAUAI: 245-3691

Lihue Airport

MAUI: 244-9071

Kahului Airport

Freight offices:

OAHU 836-4191

HILO 935-6490

KONA 329-1651

MOLOKAI 567-6530

MAUI 877-2025

KAUAI 245-2560

RESPONSIBILITY FOR DEPARTURES, ARRIVALS, CONNECTIONS

Aloha Airlines will not be responsible for damages resulting from the failure to depart or arrive at times stated in this timetable, errors herein, or failure to make connections with planes of other lines or of this Company. Schedules are subject to change without notice. Schedules do not allow for abnormal air traffic, unscheduled maintenance, or ground delays which cannot be forecast in advance.

Jet Aloha... Drive Budget!

When you fly on Aloha you save on a Budget Rent-A-Car GM Chevette or similar, at a special low rate of \$14.95/day with no mileage charge. You'll also receive an additional money-saving Bonus Coupon booklet! (Tax and gas extra, subject to age requirements.) Offer good only on Oahu, Maui, Kauai and Hawaii.



MOLOKAI!

FREE GOLF



FREE TENNIS

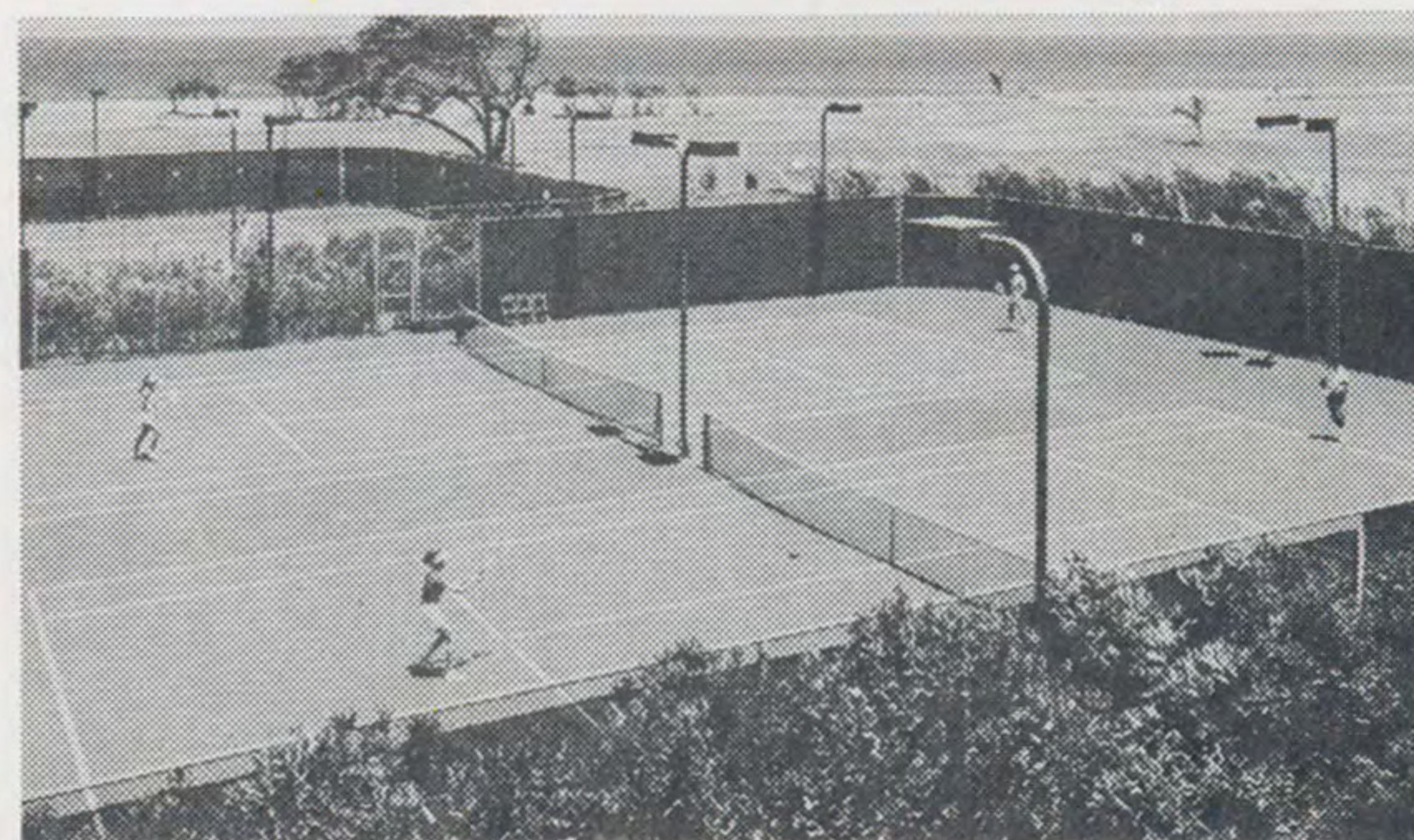

From just \$21 per person per night, double occupancy.

- Experience the challenging Kalua Koi Golf Course, right at the Sheraton Molokai Resort, 18 holes of pure golf pleasure. This championship layout has five holes right along the Pacific Ocean.
- Green Fees for 18 holes of golf are included in the cost of each night's room, priced at \$42, \$48 and \$51 per day, double occupancy. If there are two golfers sharing a room, both get 18 hole green fees included in the cost of the room.
- Electric carts are required and are \$6.00 per person per round, and not included in the cost of the room.
- Four night-lighted tennis courts, with Laykold surfacing, are highlighted for tennis buffs. The court fees are included in the cost of your room with unlimited free play on a space available basis.
- Aloha Travel Club members, show your card and room key to the driving range attendant and get a free bucket of balls with each night's stay.

Aloha flies over 1,700 flights each week connecting all the major Islands of Hawaii, including Molokai. Fly with us and discover Hawaii's Friendly Isle. There's no other island quite like it. Offer expires 12/20/79.

For hotel and flight reservations call your Travel Agent or Aloha Airlines at 836-1111.



Sheraton-Molokai Resort
SHERATON HOTELS & INNS, WORLDWIDE

Aloha Airlines

TIMETABLE

SCHEDULE 134
Effective 9/4/79



New Fare Information

Fly and save 25% to 50% with Aloha.

Join the Aloha Travel Club** and save 25% every time you fly Your Airline. You pay a one-time, \$5.00 membership fee, and we issue you an Aloha Travel Club card. Present the card when you purchase your ticket and we'll discount your fare 25%. Aloha Travel Club Discounts are good on all flights except those departing between 8:00 a.m. and 2:59 p.m., or early morning and late night flights which are already discounted.

Aloha Travel Club members can save 50% with the Super Saver specials. These regularly scheduled flights depart Honolulu between 6:30 p.m. and 6:30 a.m. And, if you're 65 years of age or over, the Aloha Travel Club also qualifies you for the Senior Citizens Standby Fares; 35% off regular fares.

Send us the coupon, see your Travel Agent, or call Aloha.

** Note: Aloha Travel Club Discount including Super Saver Discount and Visit Hawaii Discount not applicable on certain days of holiday weekends.



Aloha Travel Club Application

Gentlemen: Yes, I want to join the Aloha Air Travel Club and save at least 25% on all ATC flights, up to 50% on Aloha's Super Saver Special flights.

Name _____
Additional Family Members:

Name _____ Age _____

Name _____ Age _____

Address _____

City _____ Zip _____

Telephone _____ Bus: _____

Signature _____

Please enclose your check or money order for \$5.00 per person with this application.

Aloha Airlines Credit Card Number _____

Mail application to: Aloha Airlines Accounting Department
P.O. Box 29938, Honolulu, Hi. 96820

TO MAUI

Leave Arrive Flight No.

FROM HILO

9:00 am	9:28 am	65
11:20 am	11:48 am	59
2:00 pm	2:28 pm	67
• 7:20 pm	7:48 pm	69

FROM KONA

9:40 am	10:03 am	33
9:55 am	10:18 am	91

FROM MOLOKAI

11:05 am	11:21 am	56
----------	----------	----

FROM HONOLULU

• 6:15 am	6:42 am	70
• 7:30 am	7:57 am	202
• 7:45 am	8:12 am	60
8:30 am	8:57 am	204
9:30 am	9:57 am	206
10:30 am	10:57 am	258
10:30 am	11:21 am	56(1)
11:30 am	11:57 am	210
11:30 am	11:57 am	36
12:25 pm	12:52 pm	64
12:30 pm	12:57 pm	212
1:00 pm	1:27 pm	72
1:20 pm	1:47 pm	214
1:45 pm	2:12 pm	66
2:25 pm	2:52 pm	216
• 3:30 pm	3:57 pm	218
• 4:50 pm	5:17 pm	76
• 5:15 pm	5:42 pm	222
• 6:15 pm	6:42 pm	74
• 7:45 pm	8:12 pm	226

FROM KAUAI

• 7:00 am	8:12 am	60(1)
• 7:45 am	8:57 am	204(1)
8:45 am	9:57 am	206(1)
8:55 am	9:32 am	12
9:45 am	10:57 am	258(1)
10:40 am	11:17 am	30
10:44 am	11:57 am	210(1)
10:44 am	11:57 am	210/36(1)
11:45 am	12:57 pm	212(1)
11:45 am	1:27 pm	212/72(1)
12:34 pm	1:47 pm	214(1)
12:34 pm	2:12 pm	214/66(1)
1:45 pm	2:52 pm	216(1)
2:30 pm	3:57 pm	28/218(1)
• 4:15 pm	5:42 pm	222(1)
• 5:09 pm	6:42 pm	38/74(1)
• 7:00 pm	8:12 pm	226(1)

TO MOLOKAI

Leave Arrive Flight No.

FROM HONOLULU

10:30 am	10:48 am	56
2:25 pm	4:11 pm	216/93(1)

FROM MAUI

• 3:55 pm	4:11 pm	93
-----------	---------	----

FROM KAUAI

9:45 am	10:48 am	258/56(1)
---------	----------	-----------

FROM HILO

2:00 pm	4:11 pm	67/93(1)
---------	---------	----------

TO KAUAI

Leave Arrive Flight No.

FROM HILO

• 7:00 am	8:26 am	105(1)
9:00 am	10:27 am	65/31(1)
11:20 am	1:26 pm	59/411(2)
2:00 pm	3:56 pm	67/415(2)
• 3:20 pm	4:46 pm	45/417(1)
• 6:00 pm	8:11 pm	47/39(1)

FROM KONA

• 6:55 am	8:16 am	81/15(1)
9:00 am	10:26 am	405(1)
9:40 am	11:26 am	33/407(2)
9:55 am	12:16 pm	91/107(2)
10:57 am	12:16 pm	107(1)
12:15 pm	1:26 pm	83/411(1)
12:55 pm	2:11 pm	25(1)
• 3:20 pm	4:46 pm	87/417(1)
• 6:25 pm	8:11 pm	97/39(1)

FROM MAUI

• 7:00 am	8:16 am	71/15(1)
8:15 am	9:26 am	403(1)
8:15 am	10:16 am	403/23(1)
9:45 am	11:26 am	65/407(1)
9:50 am	10:27 am	31
10:15 am	11:26 am	407(1)
10:33 am	12:16 pm	91/107(1)
11:15 am	12:51 pm	409/37(1)
11:40 am	12:51 pm	37(1)
12:05 pm	1:26 pm	59/411(1)
12:15 pm	1:26 pm	411(1)
1:15 pm	2:31 pm	413(1)
2:45 pm	3:56 pm	67/415(1)
• 3:15 pm	4:46 pm	417(1)
• 4:15 pm	5:41 pm	419(1)
• 4:30 pm	5:41 pm	63/419(1)
• 5:35 pm	6:41 pm	421(1)
• 7:00 pm	8:11 pm	39(1)

FROM MOLOKAI

11:05 am	12:51 pm	56/37(2)
• 4:25 pm	5:41 pm	93/419(1)

FROM HONOLULU

• 6:15 am	6:41 am	17
• 7:00 am	7:26 am	19
• 7:50 am	8:16 am	15
8:00 am	8:26 am	105
9:00 am	9:26 am	403
10:00 am	10:26 am	405
11:00 am	11:26 am	407
11:50 am	12:16 pm	107
12:25 pm	12:51 pm	37
1:00 pm	1:26 pm	411
1:45 pm	2:11 pm	25
2:05 pm	2:31 pm	413
• 3:30 pm	3:56 pm	415
• 4:20 pm	4:46 pm	417
• 5:15 pm	5:41 pm	419
• 6:15 pm	6:41 pm	421
• 7:45 pm	8:11 pm	39

BAGGAGE
FREE-BAGGAGE ALLOWANCES
2 normal sized bags per passenger Free
EXCESS BAGGAGE
Extra bags or boxes \$2.00 each
Extra oversized bags or boxes \$4.00 each
Golf bags \$4.00 each
Surfboards \$5.00 each
Bicycles \$5.00 each
Live Animals \$4.00 each
Kennel rental \$1.00 each

TO HONOLULU

Leave Arrive Flight No.

FROM HILO

• 7:00 am	7:40 am	105
9:00 am	10:12 am	65(1)
11:20 am	12:32 pm	59(1)
11:20 am	12:42 pm	59/411(1)
2:00 pm	3:12 pm	67(1)
2:00 pm	3:42 pm	67/417(1)
• 3:20 pm	4:00 pm	45
• 6:00 pm	6:40 pm	47
• 7:20 pm	8:32 pm	69(1)
• 8:00 pm	8:40 pm	49

FROM KONA

• 6:55 am	7:28 am	81
9:00 am	9:33 am	405
9:40 am	10:42 am	33/407(1)
9:55 am	11:00 am	91(1)
10:57 am	11:30 am	107
12:15 pm	12:48 pm	83
12:55 pm	1:28 pm	25
• 3:20 pm	3:53 pm	87
• 6:25 pm	6:58 pm	97

FROM MAUI

• 7:00 am	7:27 am	71
8:15 am	8:42 am	403
9:20 am	9:47 am	73
9:45 am	10:12 am	65
10:15 am	10:42 am	407
10:33 am	11:00 am	91
11:15 am	11:42 am	409
11:40 am	12:07 pm	37
12:05 pm	12:32 pm	59
12:15 pm	12:42 pm	411
1:15 pm	1:42 pm	413
1:45 pm	2:12 pm	61
2:45 pm	3:12 pm	67
• 3:15 pm	3:42 pm	417
• 3:55 pm	4:43 pm	93(1)
• 4:15 pm	4:42 pm	419
• 4:30 pm	4:57 pm	63
• 5:35 pm	6:02 pm	421
• 7:00 pm	7:27 pm	39
• 8:05 pm	8:32 pm	69
• 8:45 pm	9:12 pm	79

FROM MOLOKAI

11:05 am	12:07 pm	56/37(1)
• 4:25 pm	4:43 pm	93

FROM KAUAI

• 7:00 am	7:26 am	60
• 7:45 am	8:11 am	204
8:45 am	9:11 am	206
9:45 am	10:11 am	258
10:44 am	11:10 am	210
11:45 am	12:11 pm	212
12:34 pm	1:00 pm	214
1:10 pm	1:36 pm	26
1:45 pm	2:11 pm	216
2:30 pm	2:56 pm	28
• 3:10 pm	3:36 pm	34
• 4:15 pm	4:41 pm	222
• 5:09 pm	5:35 pm	38
• 6:00 pm	6:26 pm	224
• 7:00 pm	7:26 pm	226
• 8:45 pm	9:11 pm	230

(1) (2) = Stops per flight(s).
All flights daily. All flights on Boeing 737 jets.
• = Discount flights ranging from 20% to 50%. Check with Aloha or your Travel Agent.

TO HILO

Leave Arrive Flight No.

FROM MAUI

8:30 am	8:58 am	60
10:30 am	10:58 am	62
1:10 pm	1:38 pm	64
2:35 pm	3:03 pm	66
• 6:00 pm	6:28 pm	222

FROM MOLOKAI

11:05 am	1:38 pm	56/64(1)
----------	---------	----------

FROM HONOLULU

• 6:00 am	6:40 am	40
• 7:45 am	8:58 am	60(1)
8:00 am	8:40 am	42
9:30 am	10:58 am	206/62(1)
11:30 am	1:38 pm	36/64(1)
12:25 pm	1:38 pm	64(1)
12:30 pm	1:38 pm	212/64(1)
1:20 pm	3:03 pm	214/66(1)
1:45 pm	3:03 pm	66(1)
• 4:50 pm	5:30 pm	46
• 4:50 pm	6:28 pm	76/222(1)
• 5:15 pm	6:28 pm	222(1)
• 6:40 pm	7:20 pm	48

FROM KAUAI

• 7:00 am	8:58 am	60(2)
• 7:00 am	8:40 am	60/42(1)
8:45 am	10:58 am	206/62(2)
8:55 am	10:58 am	12/62(1)
11:45 am	1:38 pm	212/64(2)
12:34 pm	3:03 pm	214/66(2)
• 3:10 pm	5:30 pm	34/46(1)
• 4:15 pm	6:28 pm	222(2)
• 5:09 pm	7:20 pm	38/48(1)
• 6:00 pm	7:20 pm	224/48(1)

TO KONA

Leave Arrive Flight No.

FROM HONOLULU

• 6:05 am	6:38 am	80
• 7:45 am	8:18 am	82
10:05 am	10:38 am	84
10:30 am	11:58 am	258/30(1)
11:30 am	12:38 pm	36(1)
1:00 pm	2:28 pm	72/214(1)
2:25 pm	2:58 pm	86
• 5:15 pm	5:48 pm	96

FROM KAUAI

• 7:00 am	8:18 am	60/82(1)
8:45 am	10:38 am	206/84(1)
9:45 am	11:58 am	258/30(2)
10:40 am	11:58 am	30(1)
10:44 am	12:38 pm	210/36(2)
1:10 pm	2:58 pm	26/86(1)
1:45 pm	2:58 pm	216/86(1)
• 4:15 pm	5:48 pm	222/96(1)

FROM MOLOKAI

11:05 am	11:58 am	56/30(1)
----------	----------	----------

FROM MAUI

11:35 am	11:58 am	30
12:15 pm	12:38 pm	36