

**AMERICAN
AIRLINES
INC.**

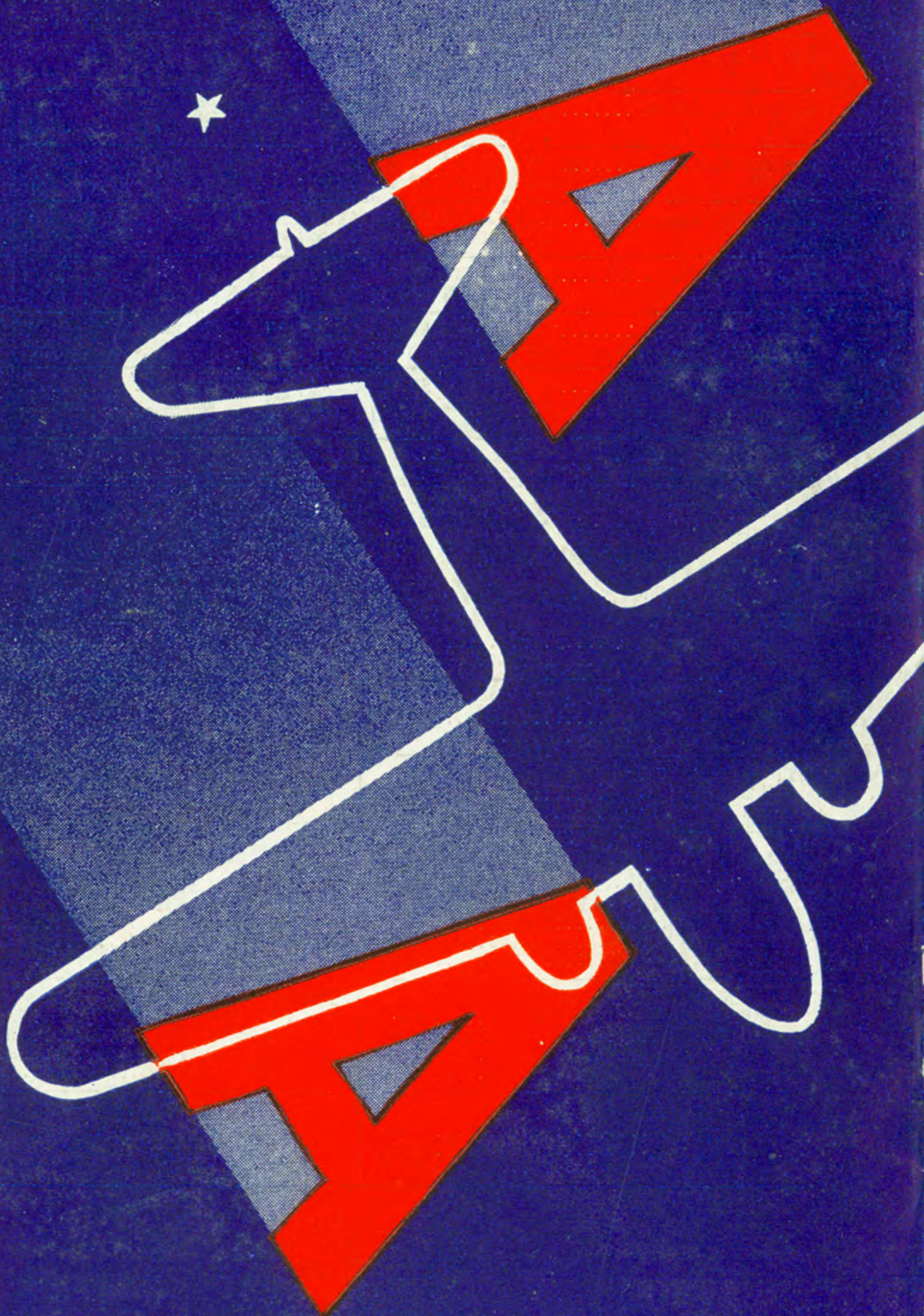

SEPT. 1, 1937

AMERICAN AIRLINES, INC.

C. R. SMITH
President

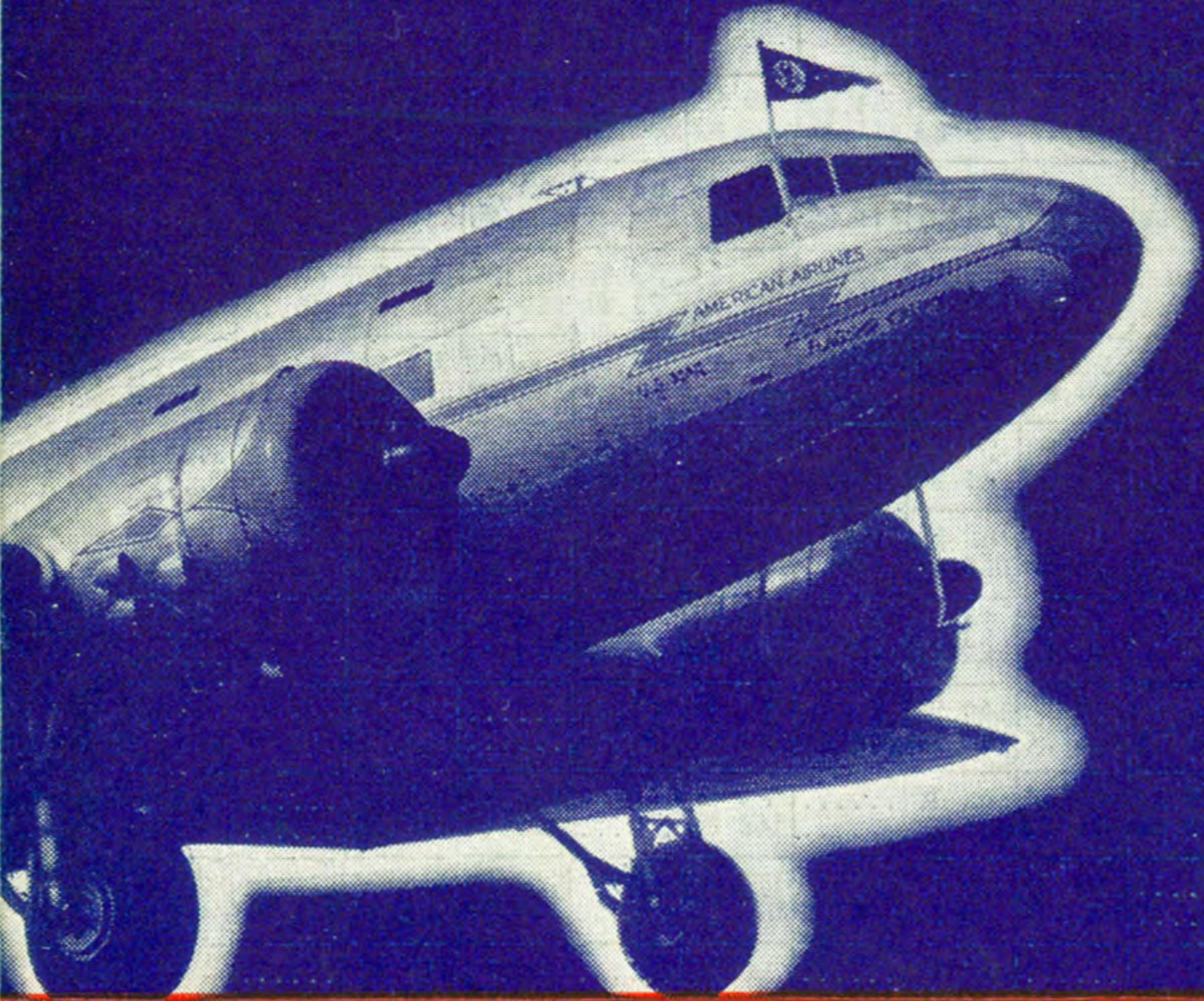

SYSTEM TIME TABLE EFFECTIVE SEPT. 1, 1937

PRINTED IN U. S. A.

CALVERT-HATCH CO.

\$2000

AMERICAN AIRLINES INC.

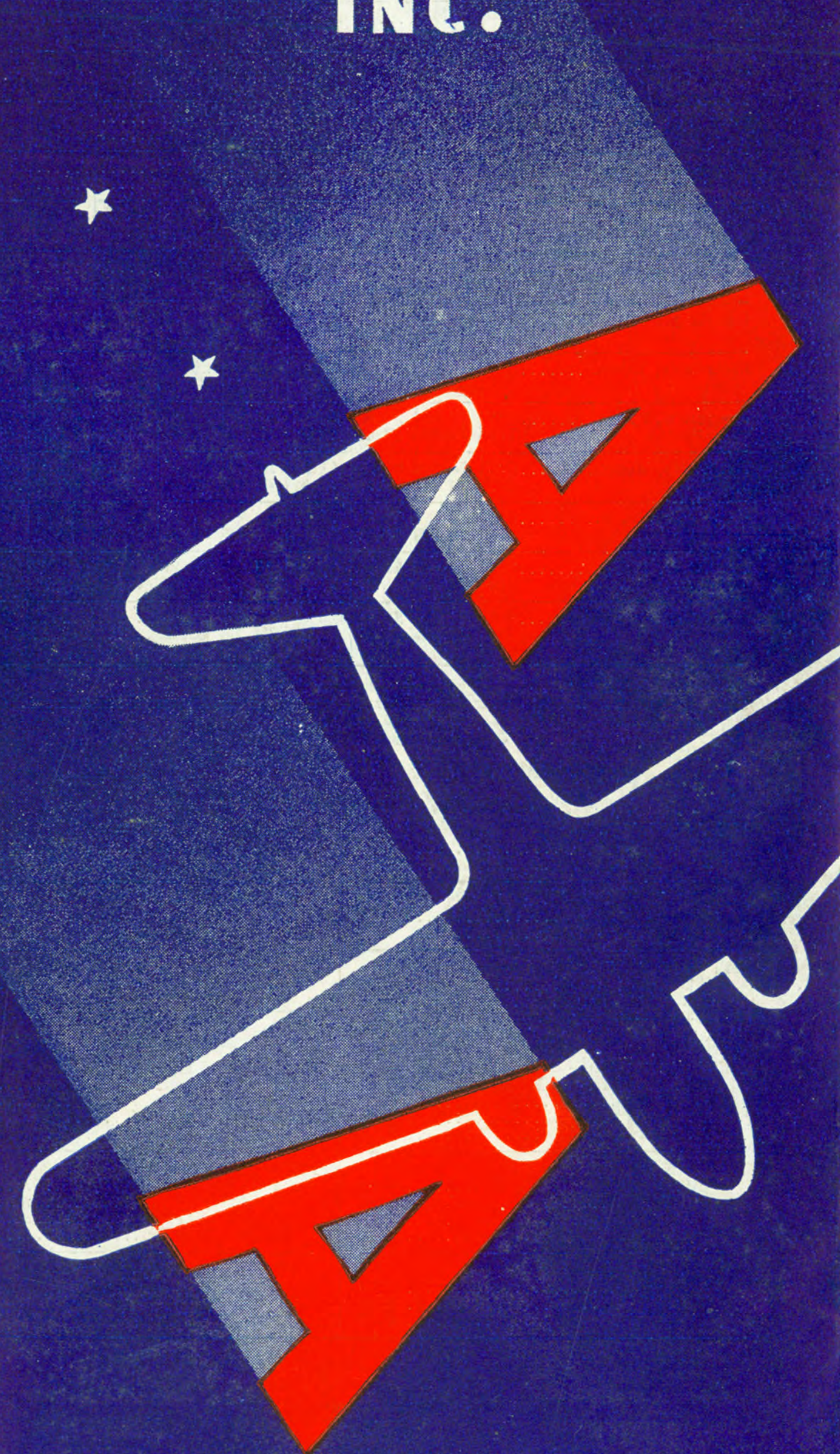

SEPT. 1, 1937

AMERICAN FLAGSHIPS

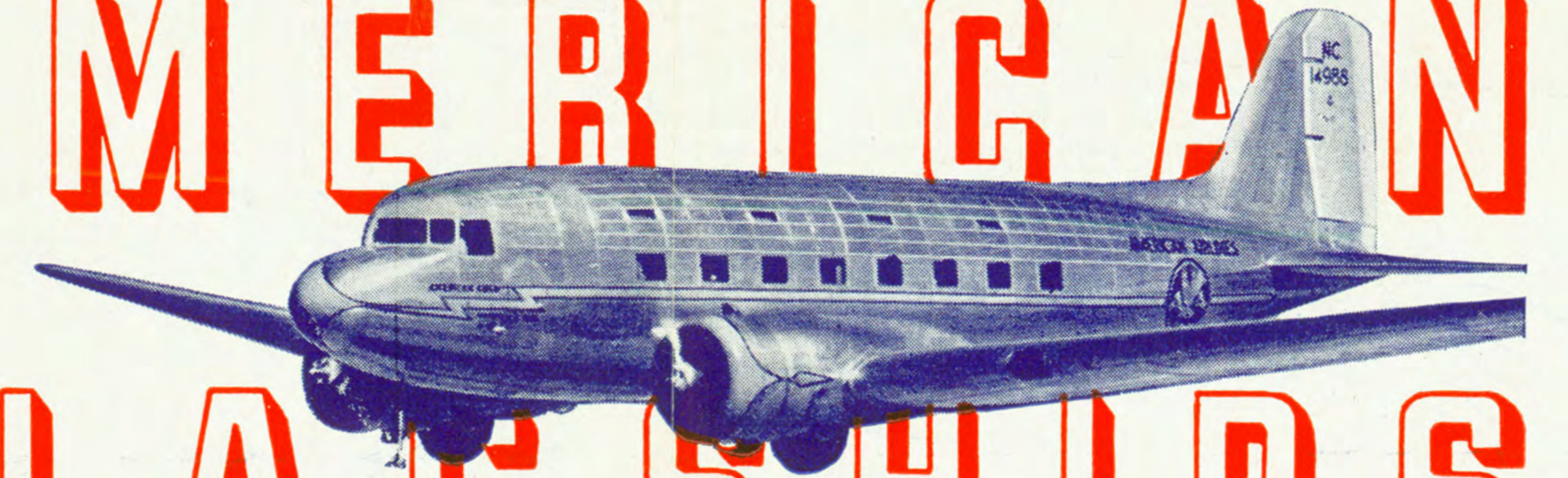

NON-STOP

NEW YORK-CHICAGO

The EAGLE The ARROW

Twice Daily Both Ways

ECONOMY?

Between New York and Chicago, enjoy Flagship convenience, comfort and speed at *less* cost than fastest rail:

| | | |
|--------------------------|-----------------------------------|----------------|
| FASTEST RAIL | (Plus lower berth, 2 meals, tips) | \$45.25 |
| AMERICAN FLAGSHIP | (No berth, no tips, meals free) | \$44.95 |

"American's" giant Flagship Club Planes between Chicago and New York offer convenient service to suit your needs. 8 through flights eastbound, 7 westbound, afford you a cool, clean, comfortable trip—help you to avoid all-night-on-the-road.

Non-Stop flights twice daily both ways, The EAGLE and The ARROW, make the trip eastbound in 3 Hours and 55 Minutes—westbound, in 4 Hours and 45 Minutes.

6 flights eastbound, 5 westbound, on the Niagara route through Detroit and Buffalo take slightly longer, but provide you with a marvelous air view of Niagara Falls—especially beautiful after dark when floodlighted.

All flights are made in 21-passenger Flagship Club Planes. The largest, most luxurious and quietest land transport planes in America. Your plane is air conditioned before departure and air cooled all the way. Your deep lounge chair brings real relaxation. The journey is short. Read a magazine, chat a while, smoke, take a nap—and then eat a delicious complimentary meal served by an attractive Stewardess.

You arrive feeling as fresh and clean as when you left home. This is the *easy* way to travel!

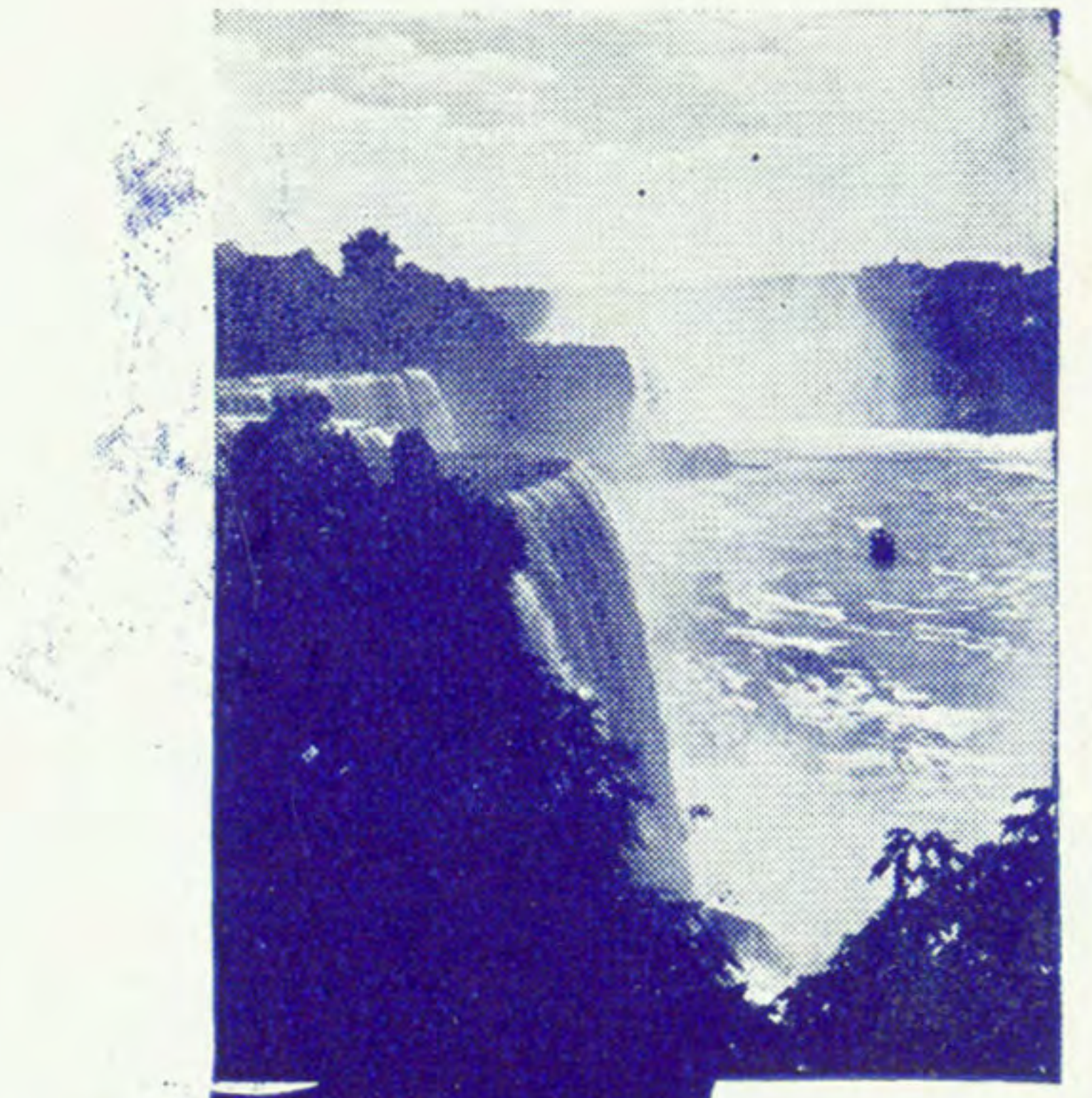

The NIAGARA ROUTE

NEW YORK-BUFFALO

DETROIT-CHICAGO

Scenic-Convenient

A Happy Anniversary

FOR TRANS-AMERICAN TRAVELERS



Today, the world famous service of the American MERCURY—Skysleepers overnight, coast-to-coast—seems commonplace.

But this every day miracle is possible only because American Airlines first saw the need for utmost comfort and luxury—as well as speed—in transcontinental air travel.

"American" placed the first complete sleeper planes in transcontinental service 3½ years ago . . . 3 years before any other airline. So popular did this new service prove that "American", 1 year ago this month, inaugurated its present



The MERCURY

Giant 14-passenger Flagship Skysleeper. Only 3 stops overnight between New York and Los Angeles.

SEE TABLE A—PAGE 5

FLAGSHIP service coast-to-coast overnight in giant Flagship Skysleepers.

Now, with nearly 4 years experience in the operation of sleeper planes, "American" continues to offer you the finest trans-American air service—enhanced by these special features which add to the luxury you deserve:

1. Through service from New York to Los Angeles with *No change of planes.*
2. Only 3 stops from coast-to-coast.
3. No waiting for dressing or lavatory facilities. "American" provides 2 separate dressing rooms and 2 separate toilets.
4. The quietest of all planes.
5. Advanced air conditioning. Personal selection of cool or heated air.
6. A berth for every passenger.
7. Stewardesses long experienced in sleeper plane service.
8. The all-year, favorable Southern route . . . with its lower-ground-level.



The SOUTHERNER

Giant 14-passenger Flagship Skysleeper. Only 5 stops overnight between New York and Los Angeles.

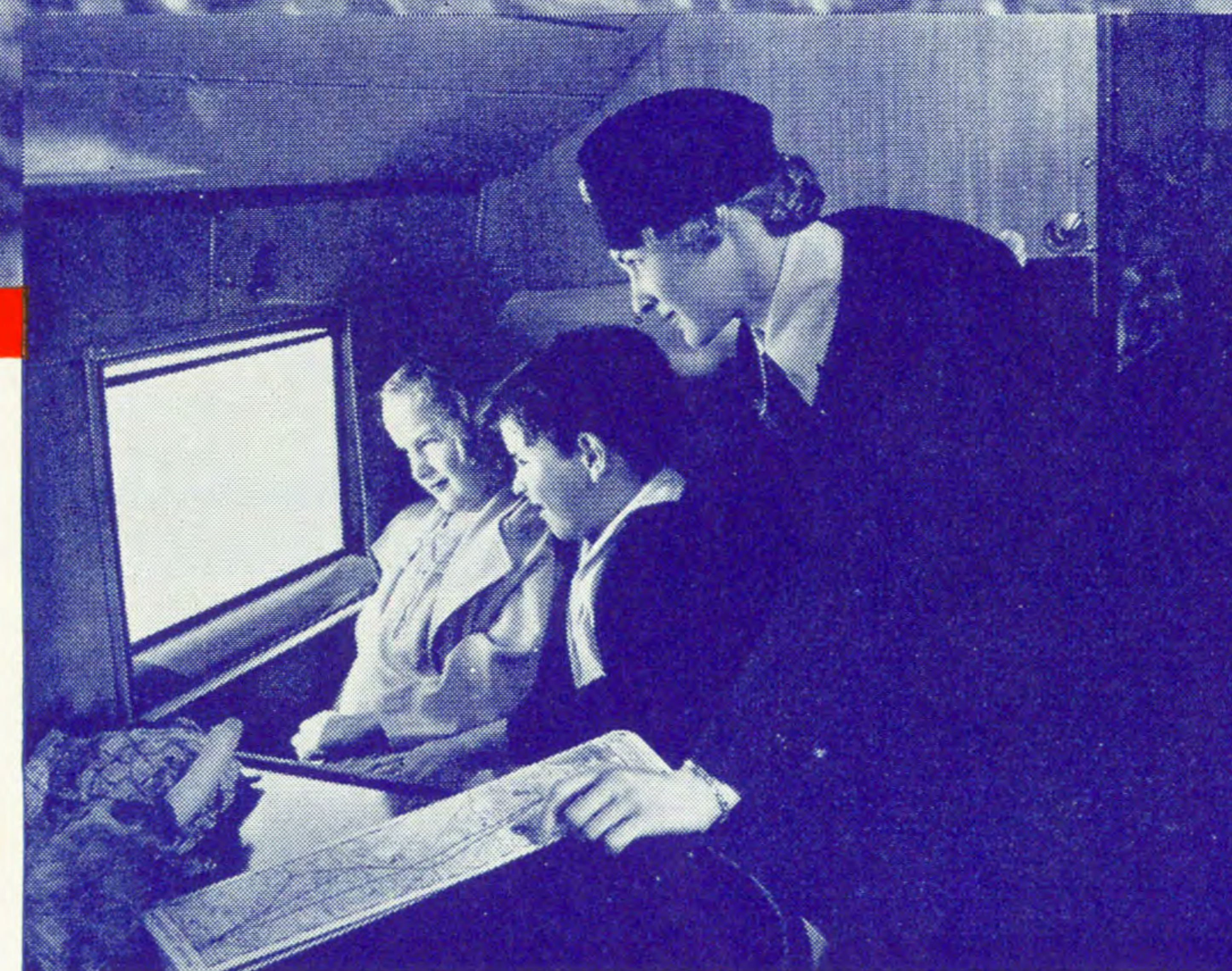
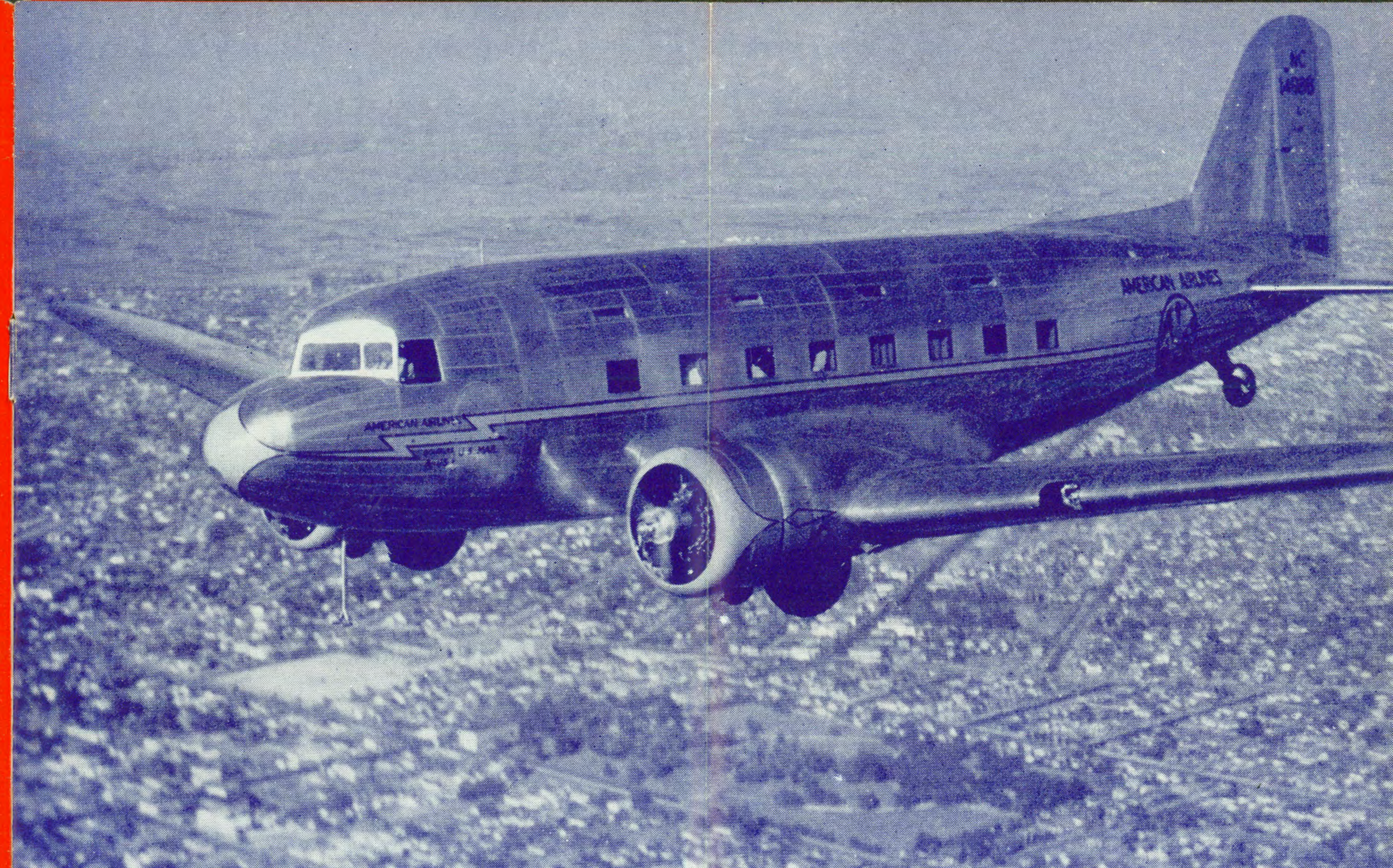

● Your Flagship Skysleeper section by day has two wide lounge seats for two . . . roomy enough for four to chat together or play bridge.



● "American's" giant Flagship Skysleepers provide berths large as twin beds. Air conditioned, completely curtained for privacy. You may breakfast in bed, if you wish!

GENERAL INFORMATION

CONDENSED SCHEDULES

SEE FOLLOWING PAGES FOR COMPLETE SERVICE

ALL TIMES STANDARD—ADD ONE HOUR FOR DAYLIGHT SAVING TIME
(See Page 11)

NEW YORK—LOS ANGELES SKYSLEEPER SERVICE

WESTBOUND Read Down SOUTHERN TRANSCONTINENTAL EASTBOUND Read Up

| No. 1 Daily | The Southerner Daily | | American Mercury Daily | No. 11 Daily | TABLE A Also see Table 1 | No. 2 Daily | American Mercury Daily | The Southerner Daily |
|-------------|----------------------|---------------------|------------------------|--------------|--|-------------|------------------------|----------------------|
| | Disc. Sept. 26 | Eff. Sept. 26 | | | | | | |
| | ④ 6.20pm | 8.20pm | 3.20pm | ⑦ 7.00am | Lv Boston..... (ET) Ar | 10.22am | 2.19pm | 9.33pm |
| | 8.30pm | 10.00pm | 5.10pm | 10.10am | Lv NEW YORK (Newark)..... " Ar | 7.34am | 11.20am | 6.52pm |
| | 10.02pm | 11.32pm | — | 12.10pm | Lv WASHINGTON..... " Ar | 5.34am | — | 5.20pm |
| | — | — | 9.15pm | 4.01pm | Lv NASHVILLE..... (CT) Ar | 12.00pm | 5.38am | 12.50pm |
| | 2.08am | 3.38am | — | 5.30pm | Lv MEMPHIS..... " Ar | 10.35pm | — | 11.18am |
| 4.00pm | — | — | — | e8.38pm | Lv DALLAS..... " Lv | 7.35pm | — | — |
| — | 5.15am | 6.45am | 1.30am | — | Lv DALLAS-FT. WORTH..... " Lv | — | 2.00am | 8.35am |
| 4.30pm | — | — | — | e9.06pm | Lv FT. WORTH..... " Lv | 7.07pm | — | — |
| 6.45pm | 7.28am | 8.58am | — | — | Ar EL PASO..... (MT) Lv | 2.00pm | — | 4.14am |
| 9.05pm | — | — | 5.33am | — | Ar TUCSON..... " Lv | 11.45am | 8.15pm | — |
| 10.00pm | 10.05am | 11.33am | — | — | Ar PHOENIX..... " Lv | 10.50am | — | 1.48am |
| 11.35pm | 11.31am | 12.59pm | 7.30am | — | Ar LOS ANGELES (Glendale)..... (PT) Lv | 7.30am | 4.30pm | 10.30pm |
| 2.42am | 2.30pm | 6.19pm | 10.00am | | Ar San Francisco (UAL)..... " Lv | 2.55am | 2.00pm | †6.30pm |
| | 2.25pm | 2.25pm | 10.00am | | Ar San Diego (UAL-WAE)..... " Lv | | 3.10pm | 5.40pm |
| Day Douglas | Flagship Skysleeper | Flagship Skysleeper | Flagship Skysleeper | Day Douglas | Equipment | Day Douglas | Flagship Skysleeper | Flagship Skysleeper |

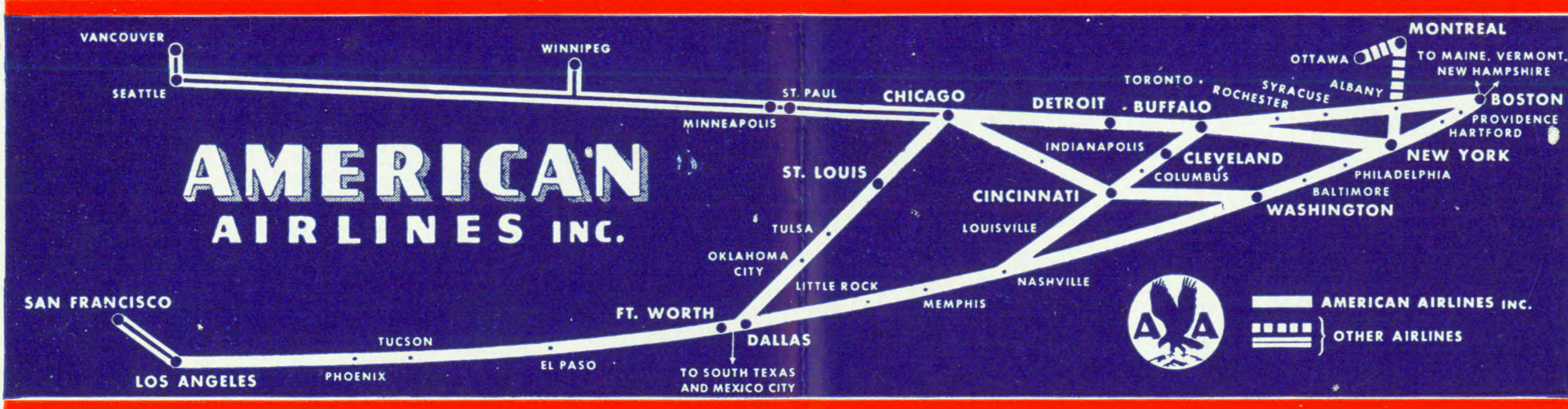

ANIMALS—Pets will be accepted as excess baggage under certain conditions. Consult AMA agent.

BAGGAGE—Thirty-five (35) pounds of baggage will be carried free on any ticket. Excess baggage carried upon special arrangements and shall be at the rate per pound of one-half of one per cent of the published air passenger fare, with a minimum charge of twenty-five cents, and the liability of the Carrier for loss of or damage to baggage and/or personal property is limited to the amount of One Hundred Dollars (\$100.00) unless a higher valuation be declared and an additional charge paid therefor. Excess valuation limited to \$1000.00 on each full fare ticket.

From 35 to 55 pounds of baggage will be carried free on tickets of passengers destined to Mexico, Central and South America using Pan American Airways. Inquire of ticket agent for full details.

On tickets of transoceanic passengers 50 pounds of baggage will be carried free, or 35 pounds will be carried by plane and 100 additional pounds transported by rail express.

CHILDREN—Children under two years of age, when held in arms of parents or guardian, carried free. Children over two years of age will be charged full fare.

FOUNTAIN PENS—Due to changes in atmospheric pressure when higher altitudes are reached many fountain pens have a tendency to leak when the plane climbs above 8,000 feet. Usually all that is necessary is to screw the cap on tightly. However, some of the older model pens leak so badly that it is best to wrap them to avoid damage to clothes or contents of hand bags.

GENERAL—The use of alcoholic beverages is not permitted on planes of American Airlines.

INSURANCE—Trip insurance is available at most airports.

PASSAGE, CANCELLATION BY COMPANY—The Company reserves the right to cancel bookings before passage or en route. Pilot may remove passengers from plane at any point on the route for safety or other cause. In all events the passenger's sole recourse shall be recovery of that portion of the fare equal to the distance untraveled.

PASSAGE, CANCELLATION BY PASSENGER—The purchaser may receive a refund for passage if canceled two hours prior to flight.

REFUNDS—Requests for refunds on tickets should be addressed to the Auditor of Ticket Accounts, American Airlines, Inc., 4848 West Sixty-Third St., Chicago, Ill.

RESERVATIONS—All space is reserved, though no definite seat assignments are made. Reservations will not be made except upon payment of fare. The sale of any seat is necessarily subject to company regulations for the control of space which in certain instances restrict the release of portions of through seats.

ROUND TRIP FARES—10% reduction on all round-trip tickets if purchased before start of original trip. Return trip must be started within sixty days.

STOP-OVER—Ten (10) day stop-over will be allowed at any regular stop, provided reservation is made accordingly.

TIME-TABLES—These time-tables show the times at which planes may be expected to depart from and arrive at the several stations shown, and to connect with trains or other planes, but their departure, arrival, or connection at the time stated is not guaranteed. American Airlines reserves the right to vary from the time shown in this folder without notice to the public.

NEW YORK—CHICAGO

| TABLE B | | The Niagara No. 19 | | The Niagara No. 9 ★ | | The Niagara No. 23 | | American Eagle No. 21 | | The Chicagoan No. 15★ | | The Chicagoan No. 3★ | | American Arrow No. 17 | | Northwest Passage No. 5 | | The Night Owl No. 7 | |
|---------------------|--------------------------------|--------------------|----------|---------------------|----------|--------------------|---------|-----------------------|----------|-----------------------|---------|----------------------|-------|-----------------------|-------|-------------------------|-------|---------------------|-------|
| WESTBOUND—Read Down | | Ex. Sun. & Hol. | | Daily | | Ex. Sun. & Hol. | | Daily | | Daily | | Daily | | Daily | | Ex. Sat. & Bef. Hol. | | Daily | |
| Mls. | ★ Via Niagara Falls and Gorge. | | | | | | | | | | | | | | | | | | |
| 0 | NEW YORK (Newark)(E.T.) Lv | | 8.00 am | 10.45 am | 12.00 N | 12.10 pm | 3.00 pm | 5.00 pm | 6.00 pm | 8.10 pm | 1.00 am | | | | | | | | |
| 282 | BUFFALO..... " Ar | | 9.55 am | 1.44 pm | NON-STOP | 2.05 pm | 4.55 pm | 7.55 pm | 10.05 pm | 2.55 am | | | | | | | | | |
| 504 | BUFFALO..... " Lv | | 10.05 am | Via Syracuse | NON-STOP | 2.15 pm | 5.05 pm | 8.05 pm | 10.15 pm | 3.05 am | | | | | | | | | |
| 504 | DETROIT..... " Ar | | 11.40 am | | NON-STOP | 3.50 pm | 6.40 pm | 9.40 pm | 11.50 pm | 4.40 am | | | | | | | | | |
| 504 | DETROIT..... " Lv | | 7.15 am | 11.50 am | NON-STOP | 4.00 pm | 6.50 pm | b | 12.00 pm | 4.50 am | | | | | | | | | |
| 751 | CHICAGO..... (C.T.) Ar | | 8.28 am | 12.30 pm | NON-STOP | 3.45 pm | 4.40 pm | 7.30 pm | 8.45 pm | 12.40 am | 5.30 am | | | | | | | | |

WORLD-WIDE AIR SERVICE

EUROPE—American Airlines, Inc., provides fast service to New York and all principal European steamship ports. Abroad, Imperial Airways, Air France, K. L. M., Swiss Air, Sabena, Deutsche Lufthansa and connecting lines afford air services to all Europe.

AFRICA—From all principal European cities, airlines connect with Imperial Airways, Air France and associated lines for Egypt, the Sudan, East Africa and the Transvaal.

THE ORIENT—Imperial Airways to India, Burma, Siam, Malay Peninsula, China, Dutch East Indies and Australia. Air France to Syria, Iraq, Persia, India, Burma, Siam and Indo-China. K. L. M. and K. N. I. L. M. (Royal Dutch Air Lines) to Egypt, Arabia, India, Burma, Siam, Straits Settlements and the Dutch East Indies.

BERMUDA—Now only a few hours from any city in the United States via American Airlines, Inc. to New York, connecting with Pan American Airways and Imperial Airways joint service.

MEXICO—CENTRAL AND SOUTH AMERICA—American Airlines to Dallas or Ft. Worth, and via connecting air line to Brownsville, Texas, thence south via Pan American Airways.

TRANS-PACIFIC—Honolulu, Wake Island, Midway, Guam, Manila, Hongkong.

VACATION AIR TOURS—Every summer American Airlines renders another very important service to vacation travelers. Vacation round-trip air tours which help you to see much more and go much farther in less time . . . bring distant national parks, playgrounds, resorts, scenic spots, vacation cities, within a few hours of your home. Make this summer's vacation one that will live long in your memory! Your travel agent or your American Airlines' representative will gladly furnish details.

| TABLE B | | The Niagara No. 10 ★ | | The Manhattan No. 12★ | | American Eagle No. 22 | | New Yorker No. 4 | | American Arrow No. 16 | | The International No. 6 | | The Night Owl No. 8 | |
|---------------------|------------------------|----------------------|----------|-----------------------|----------|-----------------------|---------|------------------|----------|-----------------------|---------|-------------------------|---------|---------------------|-------|
| EASTBOUND—Read Down | | Ex. Sun. & Hol. | | Daily | | Daily | | Daily | | Daily | | Ex. Sat. & Bef. Hol. | | Daily | |
| Mls. | | | | | | | | | | | | | | | |
| 0 | CHICAGO..... (C.T.) Lv | Via Syracuse | 7.00 am | 8.30 am | 11.00 am | 12.00 N | 1.30 pm | 4.30 pm | 5.00 pm | 7.00 pm | 8.00 pm | 12.30 am | | | |
| 247 | DETROIT..... (E.T.) Ar | Syracuse | 9.25 am | 10.55 am | 1.25 pm | NON-STOP | 3.55 pm | 6.55 pm | 9.50 pm | 10.50 pm | 2.55 am | | | | |
| 469 | DETROIT..... " Lv | | 9.35 am | 11.05 am | 1.35 pm | NON-STOP | 4.05 pm | 7.05 pm | 10.00 pm | 11.00 pm | 3.05 am | | | | |
| 469 | BUFFALO..... " Ar | | 10.52 am | 12.22 pm | 2.52 pm | NON-STOP | 5.22 pm | 8.20 pm | 11.15 pm | 12.15 am | 4.20 am | | | | |
| 469 | BUFFALO..... " Lv | | 7.00 am | 11.02 am | 12.32 pm | 3.02 pm | 5.32 pm | 8.30 pm | 11.25 pm | 12.25 am | 4.30 am | | | | |
| 751 | NEW YORK (Newark) " Ar | | 9.55 am | 12.40 pm | 2.10 pm | 4.40 pm | 4.55 pm | 7.10 pm | 10.08 pm | 9.55 pm | 1.03 am | 2.03 am | 6.08 am | | |

Flights 20 and 23 Douglas DC-2, all others Flagship Club Planes. Stewardesses aboard all flights.

SPEED LETTERS
AIR MAIL

SPEED PARCELS
AIR EXPRESS



| WESTBOUND Read Down | | | | | | EASTBOUND Read Up | | | | | |
|----------------------------|------------------|------------------------------|--------------|--------------|-------------|-------------------|-------------|------------------------------|--------------|----------------------------|--------------|
| The Southerner No. 7 Daily | EAL No. 85 Daily | American Mercury No. 3 Daily | No. 19 Daily | No. 11 Daily | No. 1 Daily | Mls. | No. 2 Daily | American Mercury No. 4 Daily | No. 26 Daily | The Southerner No. 8 Daily | No. 12 Daily |
| 6.20 | 8.20 | 3.20 | 1.00 | 7.00 | | | 10.22 | 2.19 | 6.59 | 9.33 | |
| 6.30 | | 3.00 | | 7.30 | | | 9.51 | | | 9.02 | |
| 7.08 | | 3.38 | | | | | 9.16 | | | 8.27 | |
| 8.30 | 10.00 | 5.10 | 3.05 | 10.10 | | | 7.34 | 11.20 | 4.10 | 6.52 | a11.29 |
| 8.40 | | | a 1.40 | 10.50 | | | 6.59 | | | | f |
| 9.30 | | | | 11.35 | | | 6.09 | | | | |
| 9.50 | 11.20 | | 4.25 | 12.00 | | | 6.09 | | 2.50 | 5.32 | a10.80 |
| 10.02 | 11.32 | | 4.35 | 12.10 | | | 5.34 | | | 5.20 | 9.47 |
| | | | | 2.54 | | | 3.06 | | | | c |
| | | | | 2.45 | | | 1.17 | | | | c |
| | | | | 3.51 | | | 12.10 | | | | 4.05 |
| | | | | 4.01 | | | 12.00 | | | | |
| | | | | 5.25 | | | 10.40 | | | | |
| 1.56 | 3.26 | | | 5.37 | | | 10.35 | | | | |
| 2.08 | 3.38 | | | 6.38 | | | 9.40 | | | | |
| | | | | 6.37 | | | 7.27 | | | | |
| | | | | 8.46 | | | | | | | |
| | | | | 9.06 | | | | | | | |
| | | | | 4.20 | | | 7.07 | | | | |
| | | | | 4.30 | | | 6.50 | | | | |
| | | | | | | | 5.50 | | | | |
| | | | | | | | 4.55 | | | | |
| | | | | | | | 4.00 | | | | |
| | | | | | | | 12.35 | | | | |
| | | | | | | | 11.45 | | | | |
| | | | | | | | 10.50 | | | | |
| | | | | | | | 7.30 | | | | |
| 2.30 | 6.19 | 10.00 | | 2.42 | | | 2.55 | 2.00 | | 6.30 | |
| 2.25 | 2.25 | 10.00 | | 3.10 | | | 3.10 | 3.10 | | 5.40 | |

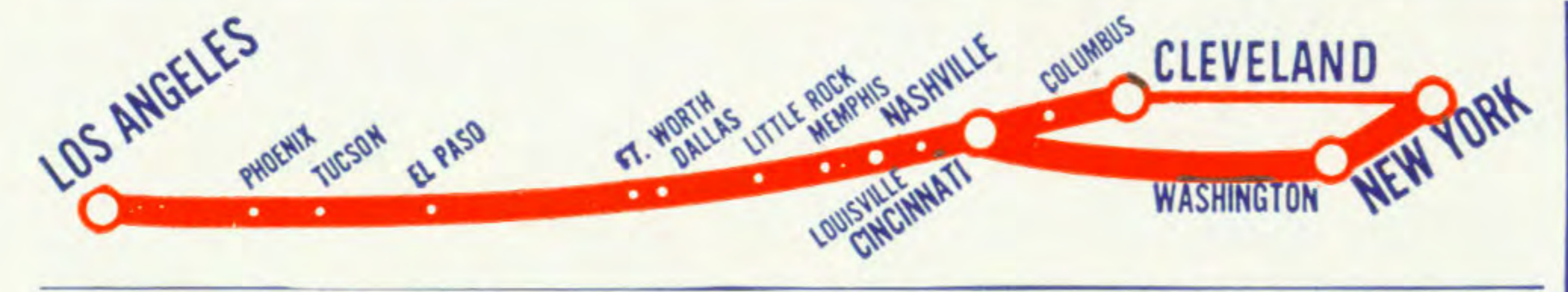

| WESTBOUND Read Down | | | EASTBOUND Read Up | | |
|---------------------|--------------|------|-------------------|----------------|------|
| No. 3 Daily | No. 11 Daily | Mls. | No. 4 Daily | No. 9-12 Daily | Mls. |
| 8.00am | 10.45am | | 11.53am | 8.48pm | |
| 6.00pm | 11.15am | 0 | 11.05am | 8.00pm | |
| 6.50pm | 12.05pm | 112 | 11.00am | 7.55pm | |
| 6.55pm | 12.10pm | | 10.15am | 7.10pm | |
| 7.42pm | 12.57pm | 214 | | | |
| 3.05pm | a 7.00am | | 4.10pm | a11.20pm | |
| 4.35pm | 8.30am | | 12.10pm | 7.20pm | |
| 7.30pm | 11.15am | | | | |
| 7.52pm | Δ1.07pm | | 10.00am | 6.55pm | |
| 7.35pm | 12.50pm | 315 | 8.20am | 5.15pm | |
| 7.40pm | 12.55pm | | 8.15am | 5.10pm | |
| 8.45pm | 2.00pm | 479 | 7.10am | 4.05pm | |
| 9.15pm | 4.01pm | | 5.38am | 12.50pm | |
| 5.25pm | 5.25pm | 679 | | 11.30am | |
| 6.30pm | 6.30pm | | | 11.18am | |
| 6.37pm | 6.37pm | | | | |
| 8.38pm | 8.38pm | | | | |
| 8.46pm | 9.06pm | 1101 | | | |
| 9.06pm | 1130 | | | | |
| 5.33am | 1930 | 1663 | | | |
| | 2038 | | | | |
| 7.30am | 2403 | | | | |
| 10.00am | | | | | |



| WESTBOUND Read Down | | | EASTBOUND Read Up | | |
|---------------------|-------------|------|-------------------|-------------|-------------|
| No. 3 Daily | No. 7 Daily | Mls. | No. 6 Daily | No. 6 Daily | No. 2 Daily |
| 4.00 | 11.50 | | 6.55 | 9.50 | 10.50 |
| 5.20 | 1.00 | 8.45 | 6.43 | 7.43 | 11.30 |
| 7.00 | 2.20 | 189 | 5.25 | 6.25 | 9.40 |
| 7.10 | 2.58 | 267 | 4.45 | 5.45 | 9.30 |
| | 3.08 | 325 | 4.35 | 5.35 | |
| | 3.23 | 285 | 4.20 | 5.20 | |
| 9.38 | 1.03 | 617 | 12.01 | | |
| 10.34 | 1.59 | 728 | 11.05 | | |
| 11.51 | 3.16 | 910 | 5.15 | a12.20 | |
| 12.19 | 3.44 | 939 | 5.15 | a11.05 | |
| | | | 4.47 | a10.25 | |
| 1.30 | 4.00 | 910 | | | 7.27 |
| | 4.30 | 939 | | | 6.50 |
| | | 1079 | | | 5.50 |
| | | 1188 | | | 4.55 |
| | | 1480 | | | Δ 2.00 |
| | | 1682 | | | 12.35 |
| | | 1783 | | | 11.45 |
| | | 1890 | | | 10.50 |
| | | 2259 | | | 7.30 |
| 10.00 | 2.42 | | | | 2.55 |

Equipment—Douglases on all flights. NOTE—Stewardesses aboard all flights.



| WESTBOUND Read Down | | | | | | EASTBOUND Read Down | | | | | |
|------------------------|-------------------------|------------------------|-----------------------------|--------------|---------------------------|-----------------------------|-------------|--|---------------------------|---|--|
| No. 19 Ex. Sun. & Hol. | The Niagara No. 9 Daily | No. 23 Ex. Sun. & Hol. | American Eagle No. 21 Daily | No. 15 Daily | The Chicagoan No. 3 Daily | American Arrow No. 17 Daily | No. 1 Daily | Northwest Passage No. 5 Ex. Sat. & before Hol. | The Night Owl No. 7 Daily | Via Niagara Falls and Gorge. | |
| 8.00am | 10.45am | 11.35am | 12.00N | 12.10pm | 3.00pm | 5.00pm | 6.00pm | 8.10pm | 1.00am | All times standard, add one hour for daylight saving time. | |
| | | Δ12.35pm | NON-STOP | | NON-STOP | NON-STOP | | | | Equipment—Local Flights 23 and 20 Douglas, DC-2 all others FLAGSHIPS. | |
| 9.55am | 10.05am | 1.16pm | NON-STOP | 2.05pm | 4.55pm | NON-STOP | 7.55pm | 10.05pm | 2.55am | NOTE—Stewardesses aboard all flights. | |
| 10.05am | 11.40am | 1.44pm | NON-STOP | 2.15pm | 5.05pm | NON-STOP | 8.05pm | 10.15pm | 3.05am | | |
| 11.40am | 11.50am | | NON-STOP | 3.50pm | 6.40pm | NON-STOP | 9.40pm | 11.50pm | 4.40am | | |
| 7.15am | 7.50am | | NON-STOP | 4.00pm | 6.50pm | NON-STOP | b | 12.00pm | 4.50am | | |
| 8.11am | | | NON-STOP | | | NON-STOP | | | | | |
| 7.50am | | | NON-STOP | | | NON-STOP | | | | | |
| 8.28am | 12.30pm | | NON-STOP | 4.40pm | 7.30pm | NON-STOP | b | 12.40am | 5.30am | | |



| EASTBOUND Read Down | | | WESTBOUND Read Up | | |
|---------------------------------|-----------------------|-------------------------------|-------------------------------|-----------------------|---------------------------------|
| American President No. 20 Daily | No. 2 Ex. Sun. & Hol. | American Senator No. 26 Daily | American Senator No. 25 Daily | No. 1 Ex. Sun. & Hol. | American President No. 19 Daily |
| 4.25 | am | 9.00 | 12.28 | pm | 8.25 |
| 7.08 | 10.15 | 12.00 | 11.20 | | |
| 7.20 | +12.20 | +12.10 | 11.25 | | 7.40 |
| | 1.36 | | 11.15 | | 7.30 |
| | 2.35 | | | | |
| 9.47 | 3.44 | 2.37 | 8.30 | | 4.35 |
| a10.00 | a 4.00 | 2.50 | a 8.20 | a10.20 | 4.25 |
| | | 4.10 | | a 9.45 | |
| | | | | a 8.55 | |
| | | | | a 9.00 | 3.05 |
| 6.49 | 6.49 | | | | 1.00 |
| pm | pm | | | | pm |



| WESTBOUND Read Down | | | | EASTBOUND Read Up | | | |
|---------------------|--------|-----------|------|-------------------|-----------|------------|--|
| 17-5 | 23-15 | 2 Ex. Su. | Mls. | 8-20 | 1 Ex. Su. | 2-18 Daily | |
| 6.10 | am | am | 0 | am | pm | 9.07 | |
| 7.19 | | | 165 | | | 8.05 | |
| 6.20 | +10.45 | 8.35 | 0 | 9.55 | 3.59 | 8.59 | |
| 7.20 | | 9.55 | 142 | | 3.00 | 8.00 | |
| Δ7.30 | | | | | | 7.52 | |
| | 11.35 | | 274 | | | 7.00 | |
| 8.32 | Δ1235 | | 346 | | | Δ6.20 | |
| 9.13 | 1.16 | | 401 | | | Δ5.50 | |
| 9.41 | 1.44 | | | | | | |
| | 2.00 | | 401 | | | 5.40 | |
| | 3.22 | | 598 | | | 4.25 | |
| | | | 401 | | | 5.22 | |
| 10.15 | 2.15 | | 623 | | | 4.05 | |
| 11.50 | 3.50 | | 870 | | | 1.30 | |
| 12.40 | 4.40 | | | | | | |

Equipment—Boston-Albany and New York-Albany-Buffalo-Cleveland, Douglases; Buffalo-Chicago, Flagship Club Planes. Via CCA, Douglas DC-2s

★ OFFICES AND GROUND SERVICE ★

GENERAL SALES OFFICE: — 20 N. Wacker Drive, Chicago

CABLE ADDRESS: AMAIR

CHARLES A. RHEINSTROM, Manager-Agency and Foreign Department
J. HERMAN THEILIG, Vice President-Sales

R. S. MAUGHAM, Manager-Air Mail and Express
M. D. MILLER, Manager-National Accounts

INFORMATION—RESERVATIONS—TICKETS

| | | |
|-----------------------------------|--|-----------------------|
| ABILENE, TEXAS | Reservations, Municipal Airport..... | Tel. 7021 |
| AKRON, OHIO | Ticket Office, Hilton Hotel Lobby..... | Tel. 3261 |
| ALBANY, N. Y. | Reservations, Municipal Airport..... | Tel. Jefferson 5151 |
| ANN ARBOR, MICH. | Reservations, Albany Airport..... | Tel. 2-4466 |
| BALTIMORE, MD. | Ticket Office, 83 State Street..... | Tel. 5-2141 |
| BATTLE CREEK, MICH. | F. S. Randall, Gen'l Agent, 12 Nickels Arcade..... | Tel. 6040 |
| BIG SPRING, TEXAS | Passenger Terminal, Municipal Airport..... | Tel. 9270 |
| BOSTON, MASS. | Reservations, Logan Field..... | Tel. Riverside 0640 |
| BRISTOL, VA. | Ticket Office, 213 N. Charles St..... | Tel. Plaza 1180 |
| BUFFALO, N. Y. | Ticket Office, Battle Creek Sanitarium..... | Tel. 7121 |
| CAMDEN, N. J. | Passenger Terminal, Kellogg Airport..... | Tel. 2-3914 |
| CHARLESTON, W. VA. | Reservations, American Airlines Field..... | Tel. 1160 |
| CHICAGO, ILL. | Reservations, Boston Airport..... | Tel. East Boston 2040 |
| CINCINNATI, OHIO | Ticket Office, 140 Federal St..... | Tel. Liberty 6233 |
| CLEVELAND, OHIO | Passenger Terminal Bristol Airport..... | Tel. Bristol 1776 |
| COLUMBUS, OHIO | Reservations, Buffalo Airport..... | Tel. Fillmore 4044 |
| CORNING, N. Y. | Ticket Office, 312 S. Michigan Ave..... | Tel. Harrison 2627 |
| DALLAS, TEXAS | Reservations, Municipal Airport..... | Tel. Hemlock 5000 |
| DETROIT, MICH. | Ticket Office, 312 S. Michigan Ave..... | Tel. Harrison 2627 |
| DOUGLAS, ARIZ. | Reservations, Municipal Airport..... | Tel. Hemlock 5000 |
| EAST ST. LOUIS, ILL. | Ticket Office, 312 S. Michigan Ave..... | Tel. Harrison 2627 |
| ELKINS, W. VA. | Reservations, Municipal Airport..... | Tel. Hemlock 5000 |
| ELMIRA, N. Y. | Ticket Office, 312 S. Michigan Ave..... | Tel. Harrison 2627 |
| EL PASO, TEXAS | Reservations, Municipal Airport..... | Tel. Hemlock 5000 |
| FT. WORTH, TEXAS | Ticket Office, 312 S. Michigan Ave..... | Tel. Harrison 2627 |
| HARTFORD, CONN. | Reservations, Municipal Airport..... | Tel. Hemlock 5000 |
| HOLLYWOOD, CALIF. | Ticket Office, 312 S. Michigan Ave..... | Tel. Harrison 2627 |
| HONOLULU, HAWAII | Reservations, Municipal Airport..... | Tel. Hemlock 5000 |
| HOUSTON, TEXAS | Ticket Office, 312 S. Michigan Ave..... | Tel. Harrison 2627 |
| INDIANAPOLIS, IND. | Reservations, Municipal Airport..... | Tel. Hemlock 5000 |
| JACKSON, MICH. | Ticket Office, 312 S. Michigan Ave..... | Tel. Harrison 2627 |
| KALAMAZOO, MICH. | Reservations, Municipal Airport..... | Tel. Hemlock 5000 |
| KNOXVILLE, TENN. | Ticket Office, 312 S. Michigan Ave..... | Tel. Harrison 2627 |
| LITTLE ROCK, ARK. | Reservations, Municipal Airport..... | Tel. Hemlock 5000 |
| LOS ANGELES, CALIF. | Ticket Office, 312 S. Michigan Ave..... | Tel. Harrison 2627 |
| LOUISVILLE, KY. | Reservations, Municipal Airport..... | Tel. Hemlock 5000 |
| LYNCHBURG, VA. | Ticket Office, 312 S. Michigan Ave..... | Tel. Harrison 2627 |
| MEMPHIS, TENN. | Reservations, Municipal Airport..... | Tel. Hemlock 5000 |

ALSO—American Express; "Ask Mr. Foster Travel Service"; Thos. Cook & Son; Raymond-Whitcomb; other Travel Bureaus and the Transportation Desk of Leading Hotels.

TRANSPORTATION TO AND FROM AIRPORTS

If Ground Transportation is desired passengers must inform Ticket Agent at time reservation is made

| City | Airport | Miles | Minutes | Fare |
|------------------|---------------|----------|---------|----------|
| Abilene | Municipal | 3 1/2 E | 15 | \$0.50 |
| Albany | Municipal | 9 NW | 30 | 1.00 |
| Baltimore | Logan Field | | 40 | .75 |
| Big Spring | American | 2 1/2 W | 10 | (f) .50 |
| Boston | Municipal | 1 E | 25 | .50 |
| Bristol | Municipal | 4 E | 20 | .50 |
| Buffalo | Municipal | 9 W | 40 | .75 |
| Charleston | Municipal | 12 SW | 50 | .75 |
| Chicago | Lunken | 6 E | 40 | .50 |
| Cincinnati | Municipal | 8 1/2 SW | 40 | .75 |
| Cleveland | Pt. Columbus | 8 E | 40 | .75 |
| Columbus | Love | 6 N | 30 | .50 |
| Dallas | City | 6 NE | 35 | .75 |
| Detroit | Internatl. | 2 1/2 E | 10 | 1.00 |
| Douglas | Curtiss | 1 S | 15 | .50 |
| East St. Louis | Municipal | 3 S | 10 | .50 |
| Elkins | American | 7 NW | 25 | 1.00 |
| Elmira | American | 7 NE | 25 | .75 |
| El Paso | Municipal | 7 N | 30 | .50 |
| Ft. Worth | Rentschler | 3 SE | 25 | (d) 1.00 |
| Hartford | Grand Central | 7 NE | 35 | 1.00 |
| Hollywood | Municipal | 8 1/2 SW | 35 | .75 |
| Indianapolis | Municipal | 13 SW | 45 | 1.00 |
| Knoxville | Municipal | 1 1/2 SE | 10 | .50 |
| Little Rock | Grand Cent. | 14 NW | 60 | .75 |
| Los Angeles, (g) | Bowman | 6 SE | 30 | .75 |
| Louisville | Preston Glenn | 8 S | 20 | 1.00 |
| Lynchburg | Municipal | 9 SE | 40 | .75 |
| Memphis | | | | |

| | | |
|------------------------------------|--|---------------------------------|
| MEXICO CITY, MEX. | Wells Fargo & Co., Av. Madero No. 14..... | Tel. Eric 2-93-90 or Mex L31-00 |
| MILWAUKEE, WIS. | Ticket Office, 203 East Wisconsin..... | Tel. Daly 6668 |
| MINNEAPOLIS, MINN. | Ticket Office, 711 Marquette Ave..... | Tel. Atlantic 8822 |
| MONTREAL, QUE., CAN. | Reservations, Hotel Mount Royal..... | Tel. Plateau 2501 |
| NASHVILLE, TENN. | Passenger Terminal, St. Hubert Airport, Tel. Longueuil 525 | |
| NEWARK, N. J. | Ticket Office, Hermitage Hotel..... | Tel. 5-6411 |
| NEW YORK, N. Y. | Reservations, Municipal Airport..... | Tel. 6-2211 |
| OAKLAND, CALIF. | Passenger Terminal, Newark Airport..... | Tel. Market 3-2970 |
| OKLAHOMA CITY, OKLA. | Reservations, 24 hour service..... | Vanderbilt 3-2580 |
| OTTAWA, ONT. | District Sales Office, 45 Vanderbilt Ave. V. Vanderbilt 3-2641 | |
| PHILADELPHIA, PA. | Ticket Offices: 45 Vanderbilt Ave. V. Vanderbilt 3-2580 Hotel New Yorker Lobby V. Vanderbilt 3-2580 Rockefeller Center, 18 W. 49th St. V. Vanderbilt 3-2580 Passenger Terminal, Newark Airport V. Market 3-2970 Passenger Terminal, Floyd Bennett Field | |
| PHOENIX, ARIZ. | Free Trans-Bay Telephone Service..... | Tel. Enterprise 10718 |
| PITTSBURGH, PA. | Ticket Office, 1105 Russ Bldg., San Francisco | |
| PROVIDENCE, R. I. | Ticket Office, 204 N. Broadway..... | Tel. 3-4214 |
| RICHMOND, VA. | Passenger Terminal, Oklahoma City Airport..... | Tel. 3-7308 |
| ROANOKE, VA. | Reservations, Chateau Laurier..... | Tel. Queen 4328 |
| ROCHESTER, N. Y. | Passenger Terminal, Rockcliffe Airport..... | Tel. Rideau 1754 |
| ROME, N. Y. | Ticket Office, Pere Marquette Hotel..... | Tel. 4-5070 |
| ST. LOUIS, MO. | Ticket Office, 1339 Walnut St., Pennypacker 5750 | |
| ST. PAUL, MINN. | Ticket Office, 1339 Walnut St., Pennypacker 5750 | |
| SAN FRANCISCO, CALIF. | Central Airport (Camden, N. J.)..... | Tel. Camden 6990 |
| SCHENECTADY, N. Y. | Ticket Office, 19 E. Jefferson St..... | Tel. 4-3506 |
| SOUTH BEND, IND. | Passenger Terminal, Sky Harbor Airport..... | Tel. 4-3109 |
| SPRINGFIELD, ILL. | Municipal Airport..... | Tel. Homestead 3113 |
| SYRACUSE, N. Y. | Air Travel Bureau, William Penn Hotel..... | Tel. Grant 6100 |
| TUCSON, ARIZ. | Ticket Office, Turk's Head Bldg., 76 Westminster Street | |
| TULSA, OKLA. | Reservations, R. I. State Airport..... | Williams 2600 |
| UTICA, N. Y. | C. O. Alley Travel Agency, 708 E. Grace St..... | Tel. 3-8376 |
| WASHINGTON, D. C. | Terminal Office, Municipal Airport..... | Tel. 2-7021 |
| WILKES-BARRE, PA. | Ticket Office, 68 East Ave..... | Tel. Stone 2408 |
| YOUNGSTOWN, OHIO | Passenger Terminal, Rochester Airport..... | Tel. Genesee 4006 |

Postal Telegraph and Western Union Offices — Reservations may be made by telephone; uniformed messenger will deliver ticket order and collect air fare without extra charge within city limits.

| City | Airport | Miles | Minutes | Fare |
|----------------------------|------------------|-----------|---------|----------|
| Montreal, (h) | St. Hubert | 12 1/2 E | 50 | 1.00 |
| Nashville, Hermitage Hotel | Municipal | 6 SE | 20 | \$0.75 |
| Newark | Newark | 2 SW | 20 | (d) 1.00 |
| New York (a) | Newark | 14 SW | 60 | 1.00 |
| New York | Floyd Bennett | 14 SE | 60 | 1.00 |
| Okl. City, 204 N. Bdwy | Municipal | 9 SW | 40 | .75 |
| Ottawa | Rockcliffe | 9 SW | 20 | .75 |
| Philadelphia | Camden | 4 1/2 SE | 30 | .75 |
| Phoenix | Sky Harbor | 3 1/2 E | 15 | .50 |
| Providence, (i) | R. I. State | 6 1/2 S | 25 | .50 |
| Roanoke | Municipal | 5 NW | 20 | .50 |
| Rochester | Municipal | 4 1/2 SW | 25 | .60 |
| St. Louis | Lambert | 15 1/2 NW | 50 | 1.00 |
| Scranton-Wilkes-Barre | Curtiss | 3 SE | 25 | .75 |
| South Bend | See Wilkes-Barre | | | |
| Springfield, Ill. | Bendix | 3 1/2 NW | 15 | .40 |
| Syracuse | Municipal | 5 SW | 25 | .50 |
| Tucson | Municipal | 8 NW | 30 | .75 |
| Tulsa | Municipal | 6 SE | 15 | (e) 1.00 |
| Washington | Municipal | 6 NE | 30 | .50 |
| Wilkes-Barre | Washington | 3 S | 20 | .50 |
| | Wyoming Valley | 5 NE | 20 | .75 |

a—45 Vanderbilt Avenue and New Yorker Hotel. c—\$1.00 for one or two; 50c for each additional passenger. d—Approximate fare-pay meter rate. f—\$0.50 for one; two or more \$0.25 each. g—Biltmore, Ambassador and Roosevelt Hotels. h—Mount Royal or Windsor Hotels. i—Ticket Office, Turk's Head Building or Providence-Biltmore Hotel.

EXAMPLES OF PASSENGER FARES

For fares not shown call any American Airlines office or your transportation agent

| One-way fares in light-face. Round-trip fares in bold-face. | Albany, N. Y. | Boston, Mass. | Buffalo, N. Y. | Chicago, Ill. | Cincinnati, Ohio | Cleveland, Ohio | Detroit, Mich. | Ft. Worth, or Dallas, Texas | Indianapolis, Indiana | Little Rock, Ark. | Los Angeles, Calif. | Memphis, Tenn. | Montreal, P. Q. | Nashville, Tenn. | New York, N. Y. | Oklahoma City, Okla. | Phoenix, Ariz. | St. Louis, Mo. | San Francisco, Calif. | Tucson, Ariz. | Tulsa, Okla. | Washington, D. C. | |
|---|---------------|---------------|----------------|---------------|------------------|-----------------|----------------|-----------------------------|-----------------------|-------------------|---------------------|----------------|-----------------|------------------|-----------------|----------------------|----------------|----------------|-----------------------|---------------|---------------|-------------------|--|
| Passenger Fares Shown are From Airport To Airport | | | | | | | | | | | | | | | | | | | | | | | |
| Albany, N. Y. | OW | 11.40 | 16.84 | 42.85 | 40.50 | 26.45 | 29.59 | 90.80 | 78.35 | 150.20 | 70.15 | 14.40 | 56.95 | 9.00 | 84.30 | 139.90 | 56.80 | 150.20 | 135.80 | 77.80 | 21.20 | 38.15 | |
| | RT | 20.50 | 30.32 | 77.10 | 72.90 | 47.60 | 53.27 | 163.44 | 141.02 | 270.36 | 126.26 | 25.90 | 102.50 | 16.20 | 151.70 | 251.82 | 102.20 | 270.36 | 244.44 | 140.00 | 140.00 | 38.15 | |
| Boston, Mass. | OW | 11.40 | 28.21 | 54.20 | 50.95 | 37.85 | 40.96 | 96.50 | 54.45 | 84.25 | 159.20 | 76.00 | 20.90 | 62.85 | 13.90 | 94.90 | 150.60 | 67.40 | 159.20 | 147.00 | 88.40 | 26.10 | |
| | RT | 20.50 | 50.78 | 97.56 | 91.70 | 68.12 | 73.73 | 173.70 | 98.00 | 151.65 | 286.56 | 136.80 | 37.60 | 113.10 | 25.00 | 170.82 | 271.08 | 121.32 | 286.56 | 264.60 | 159.12 | 46.90 | |
| Buffalo, N. Y. | OW | 16.84 | 28.21 | 26.00 | 24.80 | 10.75 | 12.75 | 77.95 | 28.29 | 62.04 | 131.00 | 54.43 | 28.99 | 41.26 | 21.95 | 67.45 | 124.15 | 39.95 | 131.00 | 120.70 | 60.95 | 28.50 | |
| | RT | 30.32 | 50.78 | 46.80 | 44.64 | 19.35 | 22.95 | 140.31 | 50.92 | 111.68 | 235.80 | 97.96 | 52.19 | 74.27 | 39.51 | 121.41 | 223.46 | 71.91 | 235.80 | 217.26 | 109.71 | 51.30 | |
| Chicago, Ill. | OW | 42.85 | 54.20 | 26.00 | 16.00 | 13.25 | 51.95 | 10.50 | 39.25 | 105.00 | 31.00 | 55.00 | 26.70 | 44.95 | 41.45 | 100.40 | 13.95 | 105.00 | 96.95 | 34.95 | 36.00 | | |
| | RT | 77.10 | 97.56 | 46.80 | 28.80 | 23.85 | 93.50 | 18.90 | 70.65 | 189.00 | 55.80 | 99.00 | 48.05 | 80.90 | 74.60 | 180.72 | 25.10 | 189.00 | 174.50 | 62.90 | 64.80 | | |
| Cleveland, Ohio | OW | 26.45 | 37.85 | 10.75 | 14.05 | 6.85 | 12.30 | 17.55 | 11.50 | 51.90 | 123.25 | 43.70 | 39.75 | 30.50 | 26.70 | 58.00 | 113.40 | 30.50 | 123.25 | 109.95 | 51.50 | | |
| | RT | 47.60 | 68.12 | 19.35 | 25.25 | 12.30 | 23.85 | 31.58 | 22.80 | 93.40 | 221.84 | 78.65 | 71.55 | 54.90 | 48.06 | 104.40 | 204.12 | 30.50 | 221.84 | 197.90 | 92.70 | | |
| Dallas, Texas, or Ft. Worth, Texas | OW | 90.80 | 96.50 | 77.95 | 51.95 | 57.05 | 68.50 | 65.20 | 2.50 | 59.00 | 19.20 | 73.50 | 103.55 | 40.55 | 82.60 | 12.50 | 57.30 | 38.00 | 92.45 | 50.40 | 17.00 | 70.45 | |
| | RT | 163.44 | 173.70 | 140.31 | 93.50 | 102.65 | 123.30 | 117.36 | 4.50 | 106.20 | 34.55 | 132.30 | 49.30 | 186.38 | 73.00 | 148.68 | 22.50 | 103.14 | 68.40 | 166.40 | 30.60 | 126.80 | |
| Detroit, Mich. | OW | 29.59 | 40.96 | 12.75 | 13.25 | 18.60 | 6.85 | 23.75 | 49.29 | 118.25 | 44.23 | 41.74 | 33.90 | 34.60 | 54.70 | 113.65 | 27.20 | 118.25 | 110.20 | 48.20 | | | |
| | RT | 53.27 | 73.73 | 22.95 | 23.85 | 33.48 | 117.36 | 42.74 | 88.73 | 212.84 | 79.60 | 75.14 | 61.02 | 62.28 | 98.46 | 204.56 | 48.96 | 212.84 | 198.36 | 86.76 | | | |
| Los Angeles, Calif. | OW | 150.20 | 159.20 | 131.00 | 105.00 | 114.90 | 123.25 | 118.25 | 73.50 | 109.40 | 92.70 | 98.10 | 160.00 | 109.30 | 149.95 | 83.05 | 23.15 | 96.45 | 30.05 | 89.55 | 139.75 | | |
| | RT | 270.36 | 286.56 | 235.80 | 189.00 </ | | | | | | | | | | | | | | | | | | |