America West Airlines®

TIMETABLE/EFFECTIVE MAY 20, 1987

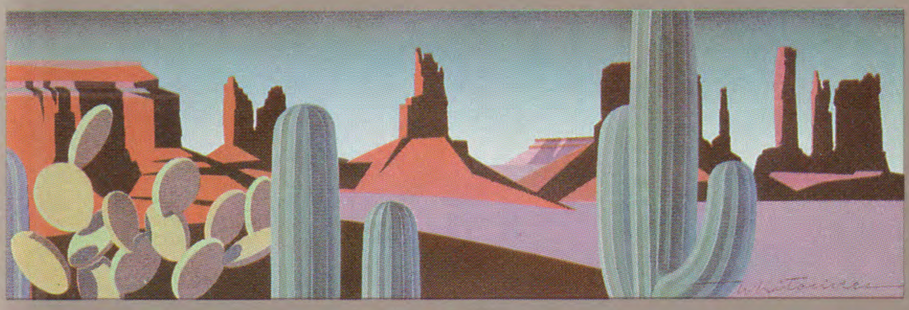

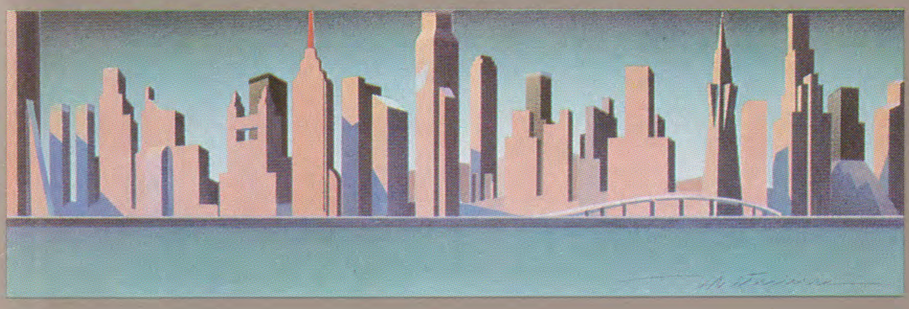

Now, Chicago on the double.

O'Hare or Midway.

Now you can enjoy our Less Fare, More Care™ service to O'Hare, as well as Midway. That's twice the reason to fly us to Chicago.

And on our 757's to O'Hare, you can enjoy our new Business Class service that out-classes all the others. We'll pamper you with extras from head to toe. Like free headsets for music and movies. Pre-departure beverages. A choice of entrees. Spacious seats. Even slippers.

For flights to Chicago, call your Travel Agent or call America West at 800-247-5692 on the double.

Chicago O'Hare service effective 5/20/87.

Less Fare, More Care.™

America West Airlines®

AWA #960315 Printed in USA 225 5/87

America West Airlines®

TIMETABLE/EFFECTIVE MAY 20, 1987

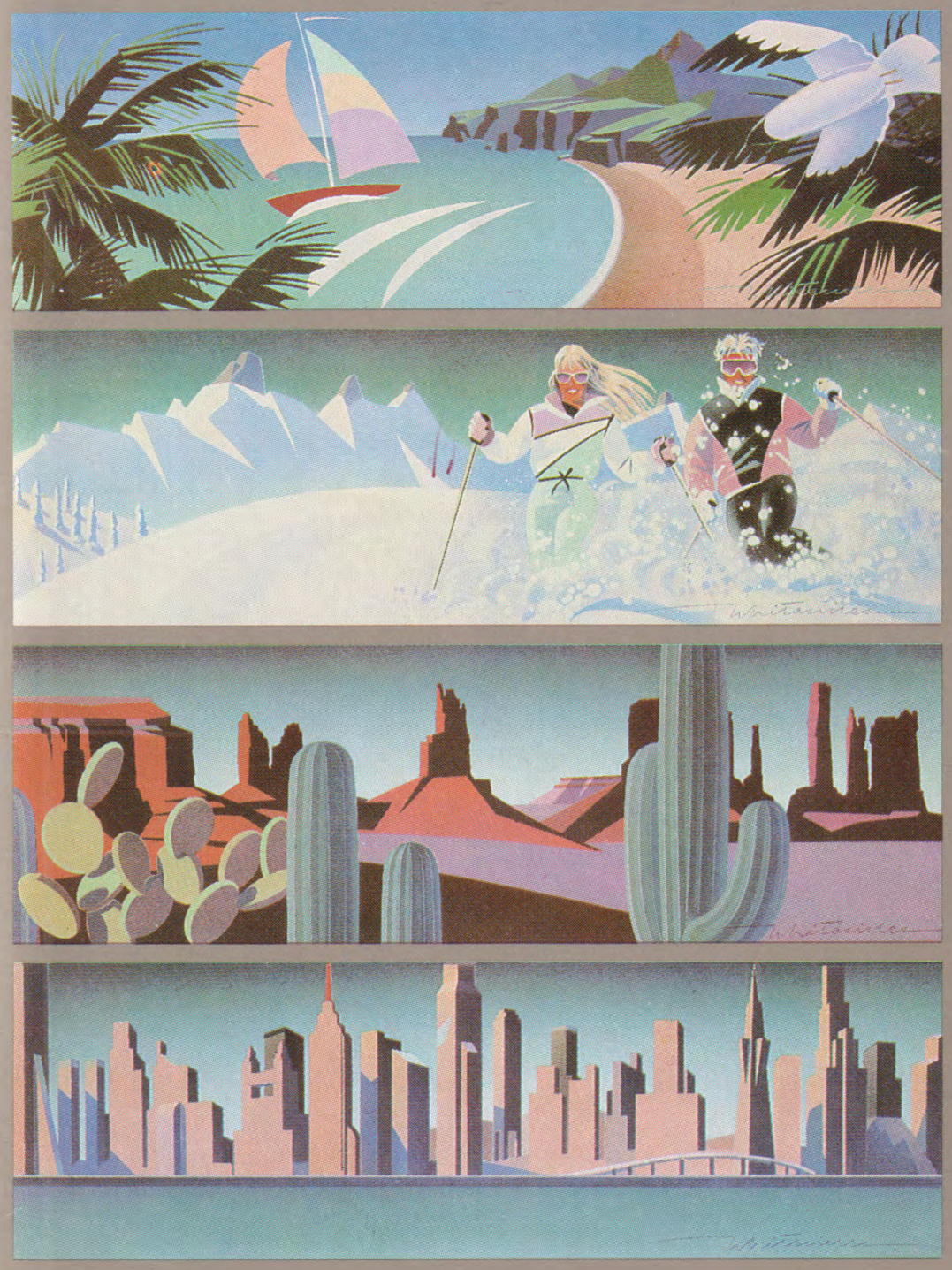

Now, Chicago on the double.

O'Hare or Midway.

Now you can enjoy our Less Fare, More Care™ service to O'Hare, as well as Midway. That's twice the reason to fly us to Chicago.

And on our 757's to O'Hare, you can enjoy our new Business Class service that out-classes all the others. We'll pamper you with extras from head to toe. Like free headsets for music and movies. Pre-departure beverages. A choice of entrees. Spacious seats. Even slippers.

For flights to Chicago, call your Travel Agent or call America West at 800-247-5692 on the double.

Chicago O'Hare service effective 5/20/87.

Less Fare, More Care.™

America West Airlines®

ALBUQUERQUE To:

Mountain Daylight Time

Reservations: (505) 247-0737 Small Package Service: (800) 228-7862

	Depart	Arrive	Flt#(s)	Freq.	Stops	Via	Meal	Remarks
AUSTIN	7:00a	12:20p	93/48		2	PHX	S	
Central Daylight Time	6:35p	11:59p	421/58	X6	2	PHX	S	
BURBANK	8:40a	11:30a	87/77		1	PHX		
Pacific Daylight Time	8:40a	11:35a	87		2			
	1:35p	3:40p	67		1			
	4:55p	7:00p	271/57		1	PHX		
CALGARY	11:55a	5:40p	211/477		2	PHX	S	
Mountain Daylight Time	10:15p	3:15a	757/733		1	LAS	S	
CEDAR	7:00a	1:10p	93/424		2	PHX	S	
RAPIDS/IOWA CITY	10:15a	4:50p	399/474		2	PHX	S	
Central Daylight Time	6:35p	1:00a	421/444		2	PHX	S	
CHICAGO	8:40a	3:15p	87/438		1	PHX	S	
MIDWAY	11:55a	5:45p	211/418		1	PHX	S	
Central Daylight Time	4:55p	11:05p	271/408		1	PHX	S	
CHICAGO	8:40a	2:30p	87/16		1	PHX	B	
O'HARE	3:20p	10:10p	403/26		1	PHX	D	
Central Daylight Time	10:15p	5:30a	757/766		1	LAS	S	
COLORADO	7:00a	11:15a	93/336		1	PHX	S	
SPRINGS	11:55a	4:15p	211/102		2	PHX		
Mountain Daylight Time	1:35p	5:50p	67/112		1	PHX	S	
	6:35p	10:00p	421/316		1	PHX	S	
	10:15p	3:00a	757/756		1	LAS		
DENVER	7:00a	11:05a	93/206		1	PHX	S	
Mountain Daylight Time	11:55a	3:20p	211/216		1	PHX	S	
	1:35p	5:50p	67/226		1	PHX	S	
	6:35p	10:55p	421/236		1	PHX	S	
	10:15p	4:05a	757/728		1	LAS		
DES MOINES	7:00a	12:20p	93/424		1	PHX	S	
Central Daylight Time	10:15a	4:00p	399/474		1	PHX	S	
	3:20p	9:55p	403/454		2	PHX	S	
	6:35p	12:10a	421/444		1	PHX	S	
	10:15p	5:40a	757/713		2	LAS	S	
DURANGO	8:40a	12:20p	87/106		1	PHX		
Mountain Daylight Time	3:20p	8:03p	403/136		2	PHX		
EDMONTON	11:55a	6:39p	211/477		3	PHX	S	
Mountain Daylight Time	10:15p	4:14a	757/733		2	LAS	S	
EL PASO	7:00a	9:50a	93/108		1	PHX		
Mountain Daylight Time	10:15a	1:10p	399/288		1	PHX		
	1:35p	4:30p	67/298		1	PHX		
	4:55p	8:40p	271/278		1	PHX		
	8:15p	11:55p	73/630	X6	1	PHX		
FLAGSTAFF	7:00a	8:40a	93/1015		1	PHX		
Mountain Standard Time	8:40a	12:20p	87/1016		3	LAS		
	11:55a	2:30p	211/1023		1	PHX		
	3:20p	5:00p	403/1025		1	PHX		
	8:15p	9:50p	73/1033	X6	1	PHX		
GRAND	7:00a	9:20a	93/1015		2	PHX		
CANYON	8:40a	11:40a	87/1016		2	LAS		
Mountain Standard Time	3:20p	5:40p	403/1025		2	PHX		
GRAND	8:40a	1:13p	87/106		2	PHX		
JUNCTION	3:20p	7:10p	403/136		1	PHX		
Mountain Daylight Time								

Continued on Next Page

Flights Operate Daily Unless Otherwise Noted.
Schedules Subject To Change
Consult America West Reservations For Confirmation.

ALBUQUERQUE To: *(Cont'd)*

	Depart	Arrive	Flt#(s)	Freq.	Stops	Via	Meal	Remarks
LAS VEGAS	7:00a	8:40a	93/227		1	PHX		
Pacific Daylight Time	7:00a	9:20a	93/36		1	PHX		Eff. Jun 5
	8:40a	10:20a	87		1			
	8:40a	11:00a	87/445		1	PHX		
	10:15a	12:00n	399		1			
	10:15a	12:50p	399/333		1	PHX		
	11:55a	1:40p	211/477		1	PHX		
	11:55a	2:30p	211/291		1	PHX		
	1:35p	3:20p	67/373		1	PHX		
	1:35p	4:00p	67/149		1	PHX		
	3:20p	5:00p	403/381		1	PHX		
	3:20p	5:50p	403/222		1	PHX		
	4:55p	6:30p	271/465		1	PHX		
	4:55p	7:30p	271/159		1	PHX		
	6:35p	8:20p	421/239		1	PHX		
	6:35p	9:10p	421/101	X6	1	PHX		
	8:15p	10:50p	73/765		1	PHX		
	8:15p	10:00p	73/111	X6	1	PHX		
	10:15p	10:40p	757		0			
LINCOLN	10:15a	4:15p	399/334		1	PHX	S	
Central Daylight Time	6:35p	11:45p	421/364		1	PHX	S	
LONG BEACH	7:00a	9:45a	93/105	X7	1	PHX		Eff. Jun 1
Pacific Daylight Time	1:35p	4:25p	67/175		1	PHX		Eff. Jun 1
LOS ANGELES	7:00a	9:00a	93		1			
Pacific Daylight Time	7:00a	9:50a	93/59		1	PHX		
	8:40a	10:40a	87/9		1	PHX		
	8:40a	11:30a	87/89		1	PHX		
	10:15a	12:20p	399/41		1	PHX		
	10:15a	1:10p	399/83		1	PHX		
	11:55a	2:00p	211/81		1	PHX		
	11:55a	2:50p	211/29		1	PHX		
	1:35p	3:40p	67/71		1	PHX		
	1:35p	4:30p	67/79		1	PHX		
	3:20p	5:20p	403/75		1	PHX		
	3:20p	6:10p	403/19		1	PHX		
	4:55p	7:00p	271/95		1	PHX		
	4:55p	7:50p	271/49		1	PHX		
	6:35p	8:40p	421/69		1	PHX		
	6:35p	9:30p	421/91		1	PHX		
	8:15p	10:20p	73		1			
	10:15p	12:35a	757/763		1	LAS		
	10:15p	1:25a	757/764		1	LAS		
MESA	7:00a	8:15a	93/935		1	PHX		
Mountain Standard Time	8:40a	9:55a	87/937		1	PHX		
	10:15a	11:35a	399/939		1	PHX		
	11:55a	1:15p	211/941		1	PHX		
	1:35p	2:55p	67/943		1	PHX		
	3:20p	4:35p	403/945		1	PHX		
	4:55p	6:15p	271/947		1	PHX		
	6:35p	7:55p	421/949		1	PHX		
	8:15p	9:35p	73/951	X6	1	PHX		
MIDLAND/ODESSA	7:00a	11:10a	93/48		1	PHX	S	
Central Daylight Time	6:35p	10:55p	421/58		1	PHX	S	
MOLINE/QUAD CITIES	7:00a	2:05p	93/202		2	PHX	S	
	3:20p	11:55p	403/222	X6	3	PHX	S	
Central Daylight Time								
OAKLAND	8:40a	11:05a	87/197		1	PHX	S	
Pacific Daylight Time	10:15a	2:00p	399/199		1	PHX	S	
	1:35p	4:20p	67/117		1	PHX	S	
	4:55p	7:35p	271/455		1	PHX	S	
	10:15p	2:45a	757/731		1	LAS		

Continued on Next Page

1-Monday 2-Tuesday 3-Wednesday 4-Thursday 5-Friday 6-Saturday 7-Sunday X-Except B-Breakfast L-Lunch D-Dinner S-Snack

ALBUQUERQUE To: *(Cont'd)*

	Depart	Arrive	Flt#(s)	Freq.	Stops	Via	Meal	Remarks
OMAHA	7:00a	12:55p	93/202		1	PHX	S	
Central Daylight Time	11:55a	5:55p	211/212		1	PHX	S	
	3:20p	8:55p	403/454		1	PHX	S	
	10:15p	4:45a	757/713		1	LAS	S	
ONTARIO	7:00a	8:50a	93/293		1	PHX		
Pacific Daylight Time	8:40a	10:30a	87/201		1	PHX		
	10:15a	12:10p	399/231		1	PHX		
	11:55a	1:50p	211		1			
	1:35p	3:30p	67/263		1	PHX		
	3:20p	5:10p	403/253		1	PHX		
	4:55p	6:50p	271		1			
	6:35p	8:30p	421/251	X6	1	PHX		
	8:15p	10:10p	73/261		1	PHX		
	10:15p	1:20a	757/706		1	LAS		
ORANGE COUNTY	7:00a	9:35a	93/453		1	PHX		
Pacific Daylight Time	8:40a	11:05a	87/493		1	PHX		
	8:40a	11:35a	87/483		2	LAS		
	1:35p	3:35p	67/433		1	PHX		
	3:20p	5:05p	403		1			
	4:55p	6:45p	271/463		1	PHX		
	6:35p	8:05p	421/496	X6	1	PHX		
PHOENIX	7:00a	7:05a	93		0			
Mountain Standard Time	8:40a	8:45a	87		0			
	10:15a	10:20a	399		0			
	11:55a	12:00n	211		0			
	1:35p	1:40p	67		0			
	3:20p	3:25p	403		0			
	4:55p	5:00p	271		0			
	6:35p	6:40p	421		0			
	8:15p	8:20p	73		0			
	10:15p	12:30a	757/751		1	LAS		
	10:15p	1:20a	757/758		1	LAS		
PORTLAND	7:00a	11:10a	93/227		2	PHX	S	
Pacific Daylight Time	11:55a	4:20p	211/217		1	PHX	S	
	4:55p	9:00p	271/465		2	PHX	S	
	10:15p	1:45a	757/765		1	LAS	S	
PUEBLO	7:00a	12:00n	93/336		2	PHX	S	
Mountain Daylight Time	11:55a	3:30p	211/102		1	PHX		
	6:35p	10:45p	421/316		2	PHX	S	
	10:15p	3:45a	757/756		2	LAS		
RENO	7:00a	10:10a	93/279	X7	1	PHX	S	
Pacific Daylight Time	8:40a	11:55a	87/209		2	LAS		
	3:20p	6:40p	403/269		1	PHX	S	
	6:35p	9:55p	421/239		2	PHX		
	10:15p	2:25a	757/769		1	LAS		
SACRAMENTO	1:35p	4:15p	67/371		1	PHX	S	
Pacific Daylight Time	3:20p	6:45p	403/381		2	PHX		
	10:15p	1:00a	757		1			
SALT LAKE CITY	8:40a	11:40a	87/323		1	PHX		
Mountain Daylight Time	10:15a	2:10p	399/353		1	PHX		
	1:35p	5:55p	67/373		2	PHX		
	4:55p	8:50p	271/383		1	PHX		
	8:15p	11:30p	73/313		1	PHX		
	10:15p	3:40a	757/753		1	LAS		

Continued on Next Page

Flights Operate Daily Unless Otherwise Noted.
Schedules Subject To Change
Consult America West Reservations For Confirmation.

ALBUQUERQUE To: *(Cont'd)*

	Depart	Arrive	Flt#(s)	Freq.	Stops	Via	Meal	Remarks
SAN DIEGO Pacific Daylight Time	7:00a	9:32a	93/325		1	PHX		
	8:40a	11:17a	87/385		1	PHX		
	10:15a	12:57p	399/397		1	PHX		
	11:55a	2:37p	211/355		1	PHX		
	1:35p	4:17p	67/315		1	PHX		
	3:20p	5:57p	403/375		1	PHX		
	4:55p	7:37p	271/335		1	PHX		
	6:35p	9:17p	421/305		1	PHX		
	8:15p	10:07p	73/307		1	PHX		
	10:15p	2:25a	757/700		1	LAS		
SAN JOSE Pacific Daylight Time	8:40a	12:00n	87/461		1	PHX	S	
	10:15a	1:40p	399		2			
	11:55a	3:20p	211/451		1	PHX	S	
	4:55p	7:30p	271/481		1	PHX	S	
	6:35p	9:10p	421		1		S	
SCOTTSDALE Mountain Standard Time	7:00a	8:25a	93/903		1	PHX		
	8:40a	10:05a	87/907		1	PHX		
	10:15a	11:45a	399/911		1	PHX		
	11:55a	1:25p	211/915		1	PHX		
	1:35p	3:05p	67/919		1	PHX		
	3:20p	4:45p	403/923		1	PHX		
	4:55p	6:25p	271/927		1	PHX		
	6:35p	8:05p	421/931		1	PHX		
SEATTLE/TACOMA Pacific Daylight Time	8:40a	1:45p	87/445		2	LAS	S	
	1:35p	5:15p	67/425		1	PHX	S	
	4:55p	9:50p	271/455		2	PHX	S	
	10:15p	3:50a	757/783		1	LAS	S	
SIOUX CITY Central Daylight Time	10:15a	5:05p	399/334		2	PHX	S	
	6:35p	12:31a	421/364		2	PHX	S	
SPRINGFIELD Central Daylight Time	7:00a	1:45p	93/402		2	PHX	S	
	11:55a	6:45p	211/422		2	PHX	S	
	3:20p	10:15p	403/442		2	PHX	S	
	10:15p	5:55a	757/755		2	LAS	S	
TUCSON Mountain Standard Time	7:00a	8:25a	93/512		1	PHX		
	8:40a	10:05a	87/514		1	PHX		
	10:15a	11:45a	399/502		1	PHX		
	11:55a	1:25p	211/594		1	PHX		
	1:35p	3:05p	67/506		1	PHX		
	3:20p	4:45p	403/552		1	PHX		
	4:55p	6:30p	271/526		1	PHX		
	6:35p	8:05p	421/544		1	PHX		
	6:35p	8:55p	421/572		1	PHX		
	8:15p	9:45p	73/522		1	PHX		
	8:15p	10:35p	73/516	X6	1	PHX		
	10:15p	12:50a	757/775		1	LAS		
WICHITA Central Daylight Time	7:00a	12:35p	93/402		1	PHX	S	
	11:55a	5:35p	211/422		1	PHX	S	
	3:20p	9:05p	403/442		1	PHX	S	
	10:15p	4:50a	757/755		1	LAS	S	
YUMA Mountain Standard Time	7:00a	9:30a	93/1021		1	PHX		
	10:15a	12:00n	399/1031		1	PHX		
	11:55a	2:30p	211/1041		1	PHX		
	3:20p	5:00p	403/1051		1	PHX		
	4:55p	7:30p	271/1061		1	PHX		

1-Monday 4-Thursday 7-Sunday L-Lunch
2-Tuesday 5-Friday X-Except D-Dinner
3-Wednesday 6-Saturday B-Breakfast S-Snack

AUSTIN To:

Central Daylight Time

Reservations: (512) 477-4856 Small Package Service: (800) 228-7862

	Depart	Arrive	Flt#(s)	Freq.	Stops	Via	Meal	Remarks
ALBUQUERQUE Mountain Daylight Time	7:00a	11:30a	325/64	X7	2	PHX	S	Eff. Jun 1
	12:50p	4:30p	425/52		2	PHX	S	Eff. Jun 1
BURBANK Pacific Daylight Time	7:00a	11:30a	325/77	X7	2	PHX	S	
	7:00a	11:35a	325/87	X7	3	PHX	S	
	12:50p	3:40p	425/67		2	PHX	S	
CEDAR RAPIDS/IOWA CITY Central Daylight Time	7:00a	4:50p	325/474	X7	3	PHX	S	
CHICAGO MIDWAY Central Daylight Time	7:00a	3:15p	325/438	X7	2	PHX	S	
CHICAGO O'HARE Central Daylight Time	7:00a	2:30p	325/16	X7	2	PHX	BS	
	7:00a	3:00p	325/36	X7	3	PHX	LS	Eff. Jun 5
COLORADO SPRINGS Mountain Daylight Time	7:00a	11:15a	325/336	X7	2	PHX	S	
	12:50p	5:50p	425/112		2	PHX	S	
DENVER Mountain Daylight Time	7:00a	11:05a	325/206	X7	2	PHX	S	
	12:50p	5:50p	425/226		2	PHX	S	
DES MOINES Central Daylight Time	7:00a	4:00p	325/474	X7	2	PHX	S	
	12:50p	9:55p	425/454		3	PHX	S	
DURANGO Mountain Daylight Time	7:00a	12:20p	325/106	X7	2	PHX	S	
	12:50p	8:03p	425/136		3	PHX	S	
EL PASO Mountain Daylight Time	12:50p	4:30p	425/298		2	PHX	S	
FLAGSTAFF Mountain Standard Time	12:50p	5:00p	425/1025		2	PHX	S	
GRAND CANYON Mountain Standard Time	12:50p	5:40p	425/1025		3	PHX	S	
GRAND JUNCTION Mountain Daylight Time	7:00a	1:13p	325/106	X7	3	PHX	S	
	12:50p	7:10p	425/136		2	PHX	S	
LAS VEGAS Pacific Daylight Time	7:00a	10:20a	325/87	X7	2	PHX	S	
	7:00a	9:20a	325/36	X7	2	PHX	S	Eff. Jun 5
	12:50p	3:20p	425/373		2	PHX	S	
	12:50p	4:00p	620/149		2	PHX	S	
LINCOLN Central Daylight Time	7:00a	4:15p	325/334	X7	2	PHX	S	
LONG BEACH Pacific Daylight Time	7:00a	9:45a	325/105	X7	2	PHX	S	Eff. Jun 1
	12:50p	4:25p	425/175		2	PHX	S	Eff. Jun 1
LOS ANGELES Pacific Daylight Time	7:00a	9:50a	325/59	X7	2	PHX	S	
	7:00a	10:40a	325/9	X7	2	PHX	S	
	12:50p	3:40p	425/71		2	PHX	S	
	12:50p	4:30p	620/79		2	PHX	S	
MESA Mountain Standard Time	7:00a	9:55a	325/937	X7	2	PHX	S	
	12:50p	2:55p	425/943		2	PHX	S	

Continued on Next Page

Flights Operate Daily Unless Otherwise Noted.
Schedules Subject To Change
Consult America West Reservations For Confirmation.

AUSTIN To: *(Cont'd)*

	Depart	Arrive	Flt#(s)	Freq.	Stops	Via	Meal	Remarks
MIDLAND/ODESSA	7:00a	7:55a	325	X7	0			
Central Daylight Time	12:50p	1:45p	425		0			
MOLINE/QUAD CITIES	7:00a	2:05p	325/202	X7	3	PHX	S	
Central Daylight Time								
OAKLAND	7:00a	11:05a	325/197	X7	2	PHX	S	
Pacific Daylight Time	12:50p	4:20p	425/117		2	PHX	S	
OMAHA	7:00a	12:55p	325/202	X7	2	PHX	S	
Central Daylight Time	12:50p	8:55p	425/454		2	PHX	S	
ONTARIO	7:00a	10:30a	325/201	X7	2	PHX	S	
Pacific Daylight Time	12:50p	3:30p	425/263		2	PHX	S	
ORANGE COUNTY	7:00a	9:35a	325/453	X7	2	PHX	S	
Pacific Daylight Time	12:50p	3:35p	425/433		2	PHX	S	
PHOENIX	7:00a	8:05a	325	X7	1		S	
Mountain Standard Time	12:50p	1:55p	425		1		S	
PUEBLO	7:00a	12:00n	325/336	X7	3	PHX	S	
Mountain Daylight Time								
RENO	7:00a	10:10a	325/279	X7	2	PHX	S	
Pacific Daylight Time	12:50p	6:40p	425/269		2	PHX	S	
SACRAMENTO	12:50p	4:15p	425/371		2	PHX	S	
Pacific Daylight Time								
SALT LAKE CITY	7:00a	11:40a	325/323	X7	2	PHX	S	
Mountain Daylight Time	12:50p	5:55p	425/373		3	PHX	S	
SAN DIEGO	7:00a	9:32a	325	X7	2		S	
Pacific Daylight Time	7:00a	11:17a	325/385	X7	2	PHX	S	
	12:50p	4:17p	425/315		2	PHX	S	
SAN JOSE	7:00a	12:00n	325/461	X7	2	PHX	S	
Pacific Daylight Time	12:50p	7:30p	425/481		2	PHX	S	
SCOTTSDALE	7:00a	9:15a	325/905	X7	2	PHX	S	
Mountain Standard Time	12:50p	3:05p	425/919		2	PHX	S	
SEATTLE/TACOMA	7:00a	1:45p	325/445	X7	3	PHX	S	
Pacific Daylight Time								
SPRINGFIELD	7:00a	1:45p	325/402	X7	3	PHX	S	
Central Daylight Time	12:50p	10:15p	425/442		3	PHX	S	
TUCSON	7:00a	10:05a	325/514	X7	2	PHX	S	
Mountain Standard Time	12:50p	3:05p	425/506		2	PHX	S	
WICHITA	7:00a	12:35p	325/402	X7	2	PHX	S	
Central Daylight Time	12:50p	9:05p	425/442		2	PHX	S	
YUMA	7:00a	9:30a	325/1021	X7	2	PHX	S	
Mountain Standard Time	12:50p	5:00p	425/1051		2	PHX	S	

America West CARGO

Cargo and Small Package service throughout the America West system. For information, call 800-228-7862.

1-Monday	4-Thursday	7-Sunday	L-Lunch
2-Tuesday	5-Friday	X-Except	D-Dinner
3-Wednesday	6-Saturday	B-Breakfast	S-Snack

BURBANK To:

Pacific Daylight Time

Reservations: (818) 843 3200 Small Package Service: (800) 228 7862

	Depart	Arrive	Flt#(s)	Freq.	Stops	Via	Meal	Remarks
ALBUQUERQUE	7:00a	11:30a	510/64	X7	2	PHX		
Mountain Daylight Time	8:35a	1:10p	438/72	X7	1	PHX		
	11:55a	4:30p	422/52		1	PHX		
	12:00n	4:30p	280/52		2	PHX		
	4:05p	7:50p	540/42		1	PHX		
AUSTIN	4:05p	11:59p	540/58	X6	2	PHX	S	
Central Daylight Time								
CALGARY	12:00n	5:40p	280/477		1	LAS	S	
Mountain Daylight Time								
CEDAR RAPIDS/IOWA CITY	8:35a	4:50p	438/474	X7	2	PHX	S	
Central Daylight Time	4:05p	1:00a	540/444		2	PHX	S	
CHICAGO MIDWAY	7:00a	2:15p	510/458	X7	1	LAS	S	
Central Daylight Time	7:00a	3:15p	510/438	X7	2	PHX	S	
	8:35a	3:15p	438	X7	1		S	
	8:35a	5:45p	438/418	X7	1	PHX	S	
	4:05p	11:05p	540/408		1	PHX	S	
CHICAGO O'HARE	7:00a	2:30p	510/16	X7	2	PHX	B	
Central Daylight Time	7:25p	5:30a	550/766		2	PHX	S	
COLORADO SPRINGS	7:00a	11:35a	510/162	X7	1	LAS	S	
Mountain Daylight Time	11:55a	5:50p	422/112		1	PHX	S	
	12:00n	5:50p	280/112		2	PHX	S	
	4:05p	10:00p	540/316		1	PHX	S	
DENVER	8:35a	3:20p	438/216	X7	1	PHX	S	
Mountain Daylight Time	11:55a	5:50p	422/226		1	PHX	S	
	12:00n	5:50p	280/226		2	PHX	S	
DES MOINES	8:35a	4:00p	438/474	X7	1	PHX	S	
Central Daylight Time	12:00n	9:55p	280/454		3	PHX	S	
	4:05p	12:10a	540/444		1	PHX	S	
DURANGO	8:35a	12:20p	438/106	X7	1	PHX		
Mountain Daylight Time	12:00n	8:03p	280/136		3	PHX		
EDMONTON	12:00n	6:39p	280/477		2	LAS	S	
Mountain Daylight Time								
EL PASO	8:35a	1:10p	438/288	X7	1	PHX		
Mountain Daylight Time	11:55a	4:30p	422/298		1	PHX		
	12:00n	4:30p	280/298		2	PHX		
	4:05p	8:40p	540/278		1	PHX		
	7:25p	11:55p	550/630	X6	1	PHX		
FLAGSTAFF	11:55a	2:30p	422/1023		1	PHX		
Mountain Standard Time	7:25p	9:50p	550/1033	X6	1	PHX		
GRAND CANYON	12:00n	5:40p	280/1025		3	PHX		
Mountain Standard Time								
GRAND JUNCTION	8:35a	1:13p	438/106	X7	2	PHX		
Mountain Daylight Time	12:00n	7:10p	280/136		2	PHX		

Continued on Next Page

Flights Operate Daily Unless Otherwise Noted.
Schedules Subject To Change
Consult America West Reservations For Confirmation.

BURBANK To: *(Cont'd)*

	Depart	Arrive	Flt#(s)	Freq.	Stops	Via	Meal	Remarks
LAS VEGAS Pacific Daylight Time	7:00a	7:50a	510	X7	0			
	8:35a	11:00a	438/445	X7	1	PHX		
	8:35a	12:00n	438/399	X7	1	PHX		
	9:30a	10:20a	193		0			
	11:55a	2:30p	422/291		1	PHX		
	11:55a	3:20p	422/373		1	PHX		
	12:00n	12:50p	280		0			
	2:30p	3:20p	163		0			
	4:05p	6:30p	540/465		1	PHX		
	4:05p	7:30p	540/159		1	PHX		
	7:25p	10:50p	550/765		1	PHX		
	7:25p	10:00p	550/111	X6	1	PHX		
	7:30p	8:20p	191		0			
MESA Mountain Standard Time	7:00a	9:55a	510/937	X7	2	PHX		
	8:35a	11:35a	438/939	X7	1	PHX		
	11:55a	2:55p	422/943		1	PHX		
	12:00n	2:55p	280/943		2	PHX		
	4:05p	6:15p	540/947		1	PHX		
	7:25p	9:35p	550/951	X6	1	PHX		
MIDLAND/ODESSA Central Daylight Time	4:05p	10:55p	540/58		1	PHX	S	
MOLINE/QUAD CITIES Central Daylight Time	2:30p	11:55p	163/222	X6	2	LAS	S	
OAKLAND Pacific Daylight Time	9:30a	12:50p	193/109		1	LAS		
	11:55a	4:20p	422/117		1	PHX	S	
	2:30p	5:45p	163/149		1	LAS		
	4:05p	7:35p	540/455		1	PHX	S	
OMAHA Central Daylight Time	11:55a	5:55p	422/212		1	PHX	S	
	2:30p	10:40p	163/222	X6	1	LAS	S	
PHOENIX Mountain Standard Time	7:00a	9:05a	510	X7	1			
	8:35a	9:45a	438	X7	0			
	11:55a	1:05p	422		0			
	12:00n	2:05p	280		1			
	4:05p	5:15p	540		0			
	7:25p	8:35p	550		0			
PORTLAND Pacific Daylight Time	7:00a	11:10a	510/227	X7	1	LAS	S	
	11:55a	4:20p	422/217		1	PHX	S	
	4:05p	9:00p	540/465		2	PHX	S	
	7:25p	1:45a	550/765		2	PHX	S	
PUEBLO Mountain Daylight Time	4:05p	10:45p	540/316		2	PHX	S	
RENO Pacific Daylight Time	9:30a	11:55a	193/209		1	LAS		
	2:30p	5:45p	163/289		1	LAS		
	7:30p	9:55p	191/239		1	LAS		
SACRAMENTO Pacific Daylight Time	7:00a	11:15a	510/321	X7	1	LAS		
	11:55a	4:15p	422/371		1	PHX	S	
	2:30p	6:45p	163/381		1	LAS		
SALT LAKE CITY Mountain Daylight Time	7:00a	10:25a	510/363	X7	1	LAS		
	8:35a	2:10p	438/353	X7	1	PHX		
	12:00n	3:25p	280/333		1	LAS		
	2:30p	5:55p	163/373		1	LAS		
	4:05p	8:50p	540/383		1	PHX		
	7:25p	11:30p	550/313		1	PHX		

Continued on Next Page

1-Monday 2-Tuesday 3-Wednesday 4-Thursday 5-Friday 6-Saturday 7-Sunday X-Except B-Breakfast L-Lunch D-Dinner S-Snack

BURBANK To: *(Cont'd)*

	Depart	Arrive	Flt#(s)	Freq.	Stops	Via	Meal	Remarks
SAN JOSE Pacific Daylight Time	7:00a	9:30a	510/401	X7	1	LAS		
	8:35a	12:00n	438/461	X7	1	PHX	S	
	9:30a	1:40p	193/399		1	LAS		
	11:55a	3:20p	422/451		1	PHX	S	
	2:30p	5:00p	163/431		1	LAS		
	4:05p	7:30p	540/481		1	PHX	S	
SCOTTSDALE Mountain Standard Time	7:00a	10:05a	510/907	X7	2	PHX		
	8:35a	10:55a	438/909	X7	1	PHX		
	11:55a	2:15p	422/917		1	PHX		
	12:00n	3:05p	280/919		2	PHX		
	4:05p	6:25p	540/927		1	PHX		
SEATTLE/TACOMA Pacific Daylight Time	8:35a	1:45p	438/445	X7	2	PHX	S	
	9:30a	1:45p	193/445		1	LAS	S	
	11:55a	5:15p	422/425		1	PHX	S	
	12:00n	5:15p	280/425		2	PHX	S	
	4:05p	9:50p	540/455		2	PHX	S	
SIOUX CITY Central Daylight Time	8:35a	5:05p	438/334	X7	2	PHX	S	
	4:05p	12:31a	540/364		2	PHX	S	
SPRINGFIELD Central Daylight Time	11:55a	6:45p	422		2		S	
	12:00n	10:15p	280/442		3	PHX	S	
TUCSON Mountain Standard Time	7:00a	10:05a	510/514	X7	2	PHX		
	8:35a	11:45a	438/502	X7	1	PHX		
	11:55a	3:05p	422/506		1	PHX		
	12:00n	3:05p	280/506		2	PHX		
	4:05p	6:30p	540/526		1	PHX		
	7:25p	9:45p	550/522		1	PHX		
	7:25p	10:35p	550/516	X6	1	PHX		
WICHITA Central Daylight Time	11:55a	5:35p	422		1		S	
	12:00n	9:05p	280/442		2	PHX	S	
YUMA Mountain Standard Time	8:35a	12:00n	438/1031	X7	1	PHX		
	11:55a	2:30p	422/1041		1	PHX		
	4:05p	7:30p	540/1061		1	PHX		

CALGARY To:

Mountain Daylight Time

Reservations: (800) 247-5692

	Depart	Arrive	Flt#(s)	Freq.	Stops	Via	Meal	Remarks
ALBUQUERQUE Mountain Daylight Time	8:25a	2:55p	400/92		2	PHX	S	
	9:05p	2:00a	763/754		1	LAS	S	
BURBANK Pacific Daylight Time	8:25a	11:35a	400/87		1	LAS	S	
CHICAGO MIDWAY Central Daylight Time	8:25a	5:45p	400/418		2	PHX	S	
CHICAGO O'HARE Central Daylight Time	9:05p	5:30a	763/766		1	LAS	S	
COLORADO SPRINGS Mountain Daylight Time	8:25a	4:15p	400/102		3	PHX	S	
	9:05p	3:00a	763/756		1	LAS	S	
DENVER Mountain Daylight Time	8:25a	3:20p	400/216		2	PHX	S	
	9:05p	4:05a	763/728		1	LAS	S	

Continued on Next Page

Flights Operate Daily Unless Otherwise Noted.
Schedules Subject To Change
Consult America West Reservations For Confirmation.

CALGARY To: *(Cont'd)*

	Depart	Arrive	Flt#(s)	Freq.	Stops	Via	Meal	Remarks
EL PASO Mountain Daylight Time	8:25a	4:30p	400/298		2	PHX	S	
FLAGSTAFF Mountain Standard Time	8:25a	12:20p	400/1016		2	LAS	S	
GRAND CANYON Mountain Standard Time	8:25a	11:40a	400/1016		1	LAS	S	
LAS VEGAS Pacific Daylight Time	8:25a	10:00a	400		0		S	
	9:05p	10:40p	763		0		S	
LINCOLN Central Daylight Time	8:25a	4:15p	400/334		2	PHX	S	
LOS ANGELES Pacific Daylight Time	8:25a	11:45a	400/23		1	LAS	S	
	9:05p	12:35a	763		1		S	
	9:05p	1:25a	763/764		1	LAS	S	
MESA Mountain Standard Time	8:25a	1:15p	400/941		2	PHX	S	
OAKLAND Pacific Daylight Time	8:25a	12:50p	400/109		1	LAS	S	
	9:05p	2:45a	763/731		1	LAS	S	
OMAHA Central Daylight Time	8:25a	5:55p	400/212		2	PHX	S	
	9:05p	4:45a	763/713		1	LAS	S	
ONTARIO Pacific Daylight Time	8:25a	1:50p	400/211		2	PHX	S	
	9:05p	1:20a	763/706		1	LAS	S	
ORANGE COUNTY Pacific Daylight Time	8:25a	11:35a	400/483		1	LAS	S	
PHOENIX Mountain Standard Time	8:25a	11:35a	400		1		S	
	8:25a	12:25p	400/100		1	LAS	S	
	9:05p	12:30a	763/751		1	LAS	S	
	9:05p	1:20a	763/758		1	LAS	S	
PUEBLO Mountain Daylight Time	8:25a	3:30p	400/102		2	PHX	S	
	9:05p	3:45a	763/756		2	LAS	S	
RENO Pacific Daylight Time	8:25a	11:55a	400/209		1	LAS	S	
	9:05p	2:25a	763/769		1	LAS	S	
SACRAMENTO Pacific Daylight Time	9:05p	1:00a	763/757		1	LAS	S	
SALT LAKE CITY Mountain Daylight Time	8:25a	3:25p	400/333		1	LAS	S	
	9:05p	3:40a	763/753		1	LAS	S	
SAN DIEGO Pacific Daylight Time	8:25a	12:57p	400/397		2	PHX	S	
	9:05p	2:25a	763/700		1	LAS	S	
SAN JOSE Pacific Daylight Time	8:25a	1:40p	400/399		1	LAS	S	
SCOTTSDALE Mountain Standard Time	8:25a	12:35p	400/913		2	PHX	S	
SIOUX CITY Central Daylight Time	8:25a	5:05p	400/334		3	PHX	S	
SPRINGFIELD Central Daylight Time	8:25a	6:45p	400/422		3	PHX	S	
	9:05p	5:55a	763/755		2	LAS	S	

Continued on Next Page

1-Monday 2-Tuesday 3-Wednesday 4-Thursday 5-Friday 6-Saturday 7-Sunday X-Except B-Breakfast L-Lunch D-Dinner S-Snack

CALGARY To: *(Cont'd)*

	Depart	Arrive	Flt#(s)	Freq.	Stops	Via	Meal	Remarks
TUCSON Mountain Standard Time	8:25a	1:25p	400/594		2	PHX	S	
	9:05p	12:50a	763/775		1	LAS	S	
WICHITA Central Daylight Time	8:25a	5:35p	400/422		2	PHX	S	
	9:05p	4:50a	763/755		1	LAS	S	
YUMA Mountain Standard Time	8:25a	2:30p	400/1041		2	PHX	S	

CEDAR RAPIDS/IOWA CITY To:

Central Daylight Time

Reservations: (319) 362-1588 Small Package Service: (800) 228-7862

	Depart	Arrive	Flt#(s)	Freq.	Stops	Via	Meal	Remarks
ALBUQUERQUE Mountain Daylight Time	8:25a	1:10p	41/72		2	PHX	S	
	1:35p	6:10p	253/22		2	PHX	S	
	5:15p	9:30p	239/62		2	PHX	S	
AUSTIN Central Daylight Time	5:15p	11:59p	239/58	X6	3	PHX	S	
BURBANK Pacific Daylight Time	1:35p	7:00p	253/57		2	PHX	S	
COLORADO SPRINGS Mountain Daylight Time	8:25a	4:15p	41/102		3	PHX	S	
	5:15p	10:00p	239/316		2	PHX	S	
DENVER Mountain Daylight Time	8:25a	3:20p	41/216		2	PHX	S	
	5:15p	10:55p	239/236		2	PHX	S	
DES MOINES Central Daylight Time	8:25a	8:55a	41		0			
	1:35p	2:05p	253		0			
	5:15p	5:45p	239		0			
DURANGO Mountain Daylight Time	1:35p	8:03p	253/136		3	PHX	S	
EL PASO Mountain Daylight Time	8:25a	1:10p	41/288		2	PHX	S	
	5:15p	11:55p	239/630	X6	2	PHX	S	
FLAGSTAFF Mountain Standard Time	1:35p	5:00p	253/1025		2	PHX	S	
	5:15p	9:50p	239/1033	X6	2	PHX	S	
GRAND CANYON Mountain Standard Time	1:35p	5:40p	253/1025		3	PHX	S	
GRAND JUNCTION Mountain Daylight Time	1:35p	7:10p	253/136		2	PHX	S	
LAS VEGAS Pacific Daylight Time	8:25a	12:00n	41/399		2	PHX	S	
	8:25a	12:50p	41/333		2	PHX	S	
	1:35p	5:00p	253/381		2	PHX	S	
	1:35p	5:50p	253/222		2	PHX	S	
	5:15p	8:20p	239		2		S	
	5:15p	9:10p	239/101	X6	2	PHX	S	
LOS ANGELES Pacific Daylight Time	8:25a	12:20p	41		2		S	
	8:25a	1:10p	41/83		2	PHX	S	
	1:35p	5:20p	253/75		2	PHX	S	
	1:35p	6:10p	253/19		2	PHX	S	
	5:15p	8:40p	239/69		2	PHX	S	
	5:15p	9:30p	239/91		2	PHX	S	

Continued on Next Page

Flights Operate Daily Unless Otherwise Noted.
Schedules Subject To Change
Consult America West Reservations For Confirmation.

CEDAR RAPIDS/IOWA CITY To: *(Cont'd)*

	Depart	Arrive	Flt#(s)	Freq.	Stops	Via	Meal	Remarks
MESA Mountain Standard Time	8:25a	11:35a	41/939		2	PHX	S	
	1:35p	4:35p	253/945		2	PHX	S	
	5:15p	7:55p	239/949		2	PHX	S	
MIDLAND/ODESSA Central Daylight Time	5:15p	10:55p	239/58		2	PHX	S	
OAKLAND Pacific Daylight Time	8:25a	2:00p	41/199		2	PHX	S	
	1:35p	7:35p	253/455		2	PHX	S	
ONTARIO Pacific Daylight Time	8:25a	12:10p	41/231		2	PHX	S	
	1:35p	5:10p	253		2		S	
	1:35p	6:50p	253/271		2	PHX	S	
	5:15p	10:10p	239/261		2	PHX	S	
	5:15p	8:30p	239/251	X6	2	PHX	S	
ORANGE COUNTY Pacific Daylight Time	1:35p	5:05p	253/403		2	PHX	S	
PHOENIX Mountain Standard Time	8:25a	10:10a	41		1		S	
	1:35p	3:20p	253		1		S	
	5:15p	7:00p	239		1		S	
PORTLAND Pacific Daylight Time	1:35p	9:00p	253/465		3	PHX	S	
PUEBLO Mountain Daylight Time	8:25a	3:30p	41/102		2	PHX	S	
	5:15p	10:45p	239/316		3	PHX	S	
RENO Pacific Daylight Time	1:35p	6:40p	253/269		2	PHX	S	
	5:15p	9:55p	239		3		S	
SACRAMENTO Pacific Daylight Time	1:35p	6:45p	253/381		3	PHX	S	
SALT LAKE CITY Mountain Daylight Time	8:25a	2:10p	41/353		2	PHX	S	
	5:15p	11:30p	239/313		2	PHX	S	
SAN DIEGO Pacific Daylight Time	8:25a	12:57p	41/397		2	PHX	S	
	1:35p	5:57p	253/375		2	PHX	S	
	5:15p	9:17p	239/305		2	PHX	S	
	5:15p	10:07p	239/307		2	PHX	S	
SAN JOSE Pacific Daylight Time	8:25a	1:40p	41/399		3	PHX	S	
	1:35p	7:30p	253/481		2	PHX	S	
	5:15p	9:10p	239/421		2	PHX	S	
SCOTTSDALE Mountain Standard Time	1:35p	4:45p	253/923		2	PHX	S	
	5:15p	8:05p	239/931		2	PHX	S	
TUCSON Mountain Standard Time	8:25a	11:45a	41/502		2	PHX	S	
	1:35p	4:45p	253/552		2	PHX	S	
	5:15p	8:05p	239/544		2	PHX	S	
	5:15p	8:55p	239/572		2	PHX	S	
YUMA Mountain Standard Time	8:25a	12:00n	41/1031		2	PHX	S	
	1:35p	5:00p	253/1051		2	PHX	S	

SMALL PACKAGE EXPRESS service for shipments under 100 pounds . . . counter-to-counter service guaranteed next-flight-out (package at counter at least 30 minutes prior to flight time) for same day service to any of our cities within the United States.

1-Monday	4-Thursday	7-Sunday	L-Lunch
2-Tuesday	5-Friday	X-Except	D-Dinner
3-Wednesday	6-Saturday	B-Breakfast	S-Snack

CHICAGO MIDWAY To:

Central Daylight Time

Reservations: (312) 372-2402 Small Package Service: (800) 228-7862

	Depart	Arrive	Flt#(s)	Freq.	Stops	Via	Meal	Remarks
ALBUQUERQUE Mountain Daylight Time	8:00a	1:10p	77/72		1	PHX	S	
	3:40p	7:50p	463/42		1	PHX	S	
	6:15p	2:00a	101/754	X6	2	LAS	S	
AUSTIN Central Daylight Time	3:40p	11:59p	463/58	X6	2	PHX	S	
BURBANK Pacific Daylight Time	8:00a	11:30a	77		1		S	
	3:05p	7:05p	413/97		1	LAS	S	
	3:40p	7:00p	463/57		1	PHX	S	
CALGARY Mountain Daylight Time	6:15p	3:15a	101/733	X6	2	LAS	S	
COLORADO SPRINGS Mountain Daylight Time	3:05p	10:00p	413/316		2	LAS	S	
	3:40p	10:00p	463/316		1	PHX	S	
DENVER Mountain Daylight Time	6:15p	10:55p	101/236		1	PHX	S	
DURANGO Mountain Daylight Time	8:00a	12:20p	77/106		1	PHX	S	
EL PASO Mountain Daylight Time	8:00a	1:10p	77/288		1	PHX	S	
	3:40p	8:40p	463/278		1	PHX	S	
	6:15p	11:55p	101/630	X6	1	PHX	S	
FLAGSTAFF Mountain Standard Time	3:05p	8:40p	413/1026		2	LAS	S	
	6:15p	9:50p	101/1033	X6	1	PHX	S	
GRAND CANYON Mountain Standard Time	3:05p	8:00p	413/1026		1	LAS	S	
GRAND JUNCTION Mountain Daylight Time	8:00a	1:13p	77/106		2	PHX	S	
LAS VEGAS Pacific Daylight Time	8:00a	11:00a	77/445		1	PHX	S	
	8:00a	12:00n	77/399		1	PHX	S	
	3:05p	4:40p	413		0		S	
	3:40p	6:30p	463/465		1	PHX	S	
	3:40p	7:30p	463/159		1	PHX	S	
	6:15p	10:50p	101/765		1	PHX	S	
	6:15p	9:10p	101	X6	1		S	
	6:15p	10:00p	101/111	X6	1	PHX	S	
LOS ANGELES Pacific Daylight Time	8:00a	11:30a	77/89		1	PHX	S	
	8:00a	12:20p	77/41		1	PHX	S	
	3:05p	6:25p	413/31		1	LAS	S	
	3:40p	7:00p	463/95		1	PHX	S	
	3:40p	7:50p	463/49		1	PHX	S	
	6:15p	9:30p	101/91		1	PHX	S	
	6:15p	10:20p	101/73		1	PHX	S	
MESA Mountain Standard Time	8:00a	11:35a	77/939		1	PHX	S	
	3:40p	6:15p	463/947		1	PHX	S	
	6:15p	9:35p	101/951	X6	1	PHX	S	
MIDLAND/ODESSA Central Daylight Time	3:40p	10:55p	463/58		1	PHX	S	
OAKLAND Pacific Daylight Time	8:00a	2:00p	77/199		1	PHX	S	
	3:40p	7:35p	463/455		1	PHX	S	

Continued on Next Page

Flights Operate Daily Unless Otherwise Noted.
Schedules Subject To Change
Consult America West Reservations For Confirmation.

CHICAGO MIDWAY To: *(Cont'd)*

	Depart	Arrive	Flt#(s)	Freq.	Stops	Via	Meal	Remarks
ONTARIO Pacific Daylight Time	8:00a	12:10p	77/231		1	PHX	S	
	3:05p	7:05p	413/203		1	LAS	S	Eff. Jun 5
	3:40p	6:50p	463/271		1	PHX	S	
	6:15p	10:10p	101/261		1	PHX	S	
ORANGE COUNTY Pacific Daylight Time	8:00a	11:05a	77/493		1	PHX	S	
	3:05p	6:15p	413		1		S	
	3:40p	6:45p	463		1		S	
	3:40p	8:05p	463/496	X6	1	PHX	S	
PHOENIX Mountain Standard Time	8:00a	9:35a	77		0		S	
	3:05p	6:15p	413/590		1	LAS	S	
	3:05p	7:05p	413/316		1	LAS	S	
	3:40p	5:15p	463		0		S	
	6:15p	7:50p	101		0		S	
	6:15p	10:25p	101/120	X6	2	LAS	S	
	6:15p	11:15p	101/716	X6	2	LAS	S	
PORTLAND Pacific Daylight Time	3:05p	9:00p	413/465		1	LAS	S	
	3:40p	9:00p	463/465		2	PHX	S	
	6:15p	1:45a	101/765		2	PHX	S	
	6:15p	1:45a	101/765	X6	2	LAS	S	
PUEBLO Mountain Daylight Time	3:05p	10:45p	413/316		3	LAS	S	
	3:40p	10:45p	463/316		2	PHX	S	
RENO Pacific Daylight Time	3:05p	8:15p	413/299	X6	1	LAS	S	
	3:40p	9:55p	463/239		2	PHX	S	
SACRAMENTO Pacific Daylight Time	3:05p	6:45p	413/381		1	LAS	S	
	6:15p	1:00a	101/757	X6	2	LAS	S	
SALT LAKE CITY Mountain Daylight Time	8:00a	2:10p	77/353		1	PHX	S	
	3:40p	8:50p	463/383		1	PHX	S	
	6:15p	11:30p	101/313		1	PHX	S	
SAN DIEGO Pacific Daylight Time	8:00a	11:17a	77/385		1	PHX	S	
	3:40p	7:37p	463/335		1	PHX	S	
	6:15p	9:17p	101/305		1	PHX	S	
	6:15p	10:07p	101/307		1	PHX	S	
SAN JOSE Pacific Daylight Time	8:00a	12:00n	77/461		1	PHX	S	
	3:40p	7:30p	463/481		1	PHX	S	
SCOTTSDALE Mountain Standard Time	8:00a	10:55a	77/909		1	PHX	S	
	3:40p	6:25p	463/927		1	PHX	S	
	6:15p	8:55p	101/933	X6	1	PHX	S	
SEATTLE/TACOMA Pacific Daylight Time	8:00a	1:45p	77/445		2	PHX	S	
	3:40p	9:50p	463/455		2	PHX	S	
TUCSON Mountain Standard Time	8:00a	11:45a	77/502		1	PHX	S	
	3:40p	6:30p	463/526		1	PHX	S	
	6:15p	8:55p	101/572		1	PHX	S	
	6:15p	9:45p	101/522		1	PHX	S	
YUMA Mountain Standard Time	8:00a	12:00n	77/1031		1	PHX	S	
	3:40p	7:30p	463/1061		1	PHX	S	

CHICAGO O'HARE To:

Central Daylight Time

Reservations: (312) 372-2402 Small Package Service: (800) 228-7862

	Depart	Arrive	Flt#(s)	Freq.	Stops	Via	Meal	Remarks
ALBUQUERQUE Mountain Daylight Time	7:15a	11:30a	50/64		1	PHX	B	
	1:10p	6:10p	149/22		1	PHX	L	
	3:10p	7:50p	460/42		1	PHX	D	

Continued on Next Page

1-Monday 4-Thursday 7-Sunday L-Lunch
2-Tuesday 5-Friday X-Except D-Dinner
3-Wednesday 6-Saturday B-Breakfast S-Snack

CHICAGO O'HARE To: *(Cont'd)*

	Depart	Arrive	Flt#(s)	Freq.	Stops	Via	Meal	Remarks
AUSTIN Central Daylight Time	3:10p	11:59p	460/58	X6	2	PHX	DS	
BURBANK Pacific Daylight Time	7:15a	11:30a	50/77		1	PHX	B	
	7:15a	11:35a	50/87		2	PHX	B	
	3:10p	7:00p	460/57		1	PHX	D	
COLORADO SPRINGS Mountain Daylight Time	1:10p	5:50p	149/112		1	PHX	LS	
	3:10p	10:00p	460/316		1	PHX	DS	
	3:40p	10:00p	203/316		2	LAS	DS	Eff. Jun 5
DENVER Mountain Daylight Time	1:10p	5:50p	149/226		1	PHX	LS	
	10:50p	4:05a	768/728		1	LAS	S	
DURANGO Mountain Daylight Time	7:15a	12:20p	50/106		1	PHX	B	
	3:10p	8:03p	460/136		2	PHX	D	
EL PASO Mountain Daylight Time	7:15a	1:10p	50/288		1	PHX	B	
	3:10p	8:40p	460/278		1	PHX	D	
FLAGSTAFF Mountain Standard Time	1:10p	5:00p	149/1025		1	PHX	L	
GRAND CANYON Mountain Standard Time	1:10p	5:40p	149/1025		2	PHX	L	
GRAND JUNCTION Mountain Daylight Time	7:15a	1:13p	50/106		2	PHX	B	
	3:10p	7:10p	460/136		1	PHX	D	
LAS VEGAS Pacific Daylight Time	7:15a	10:20a	50/87		1	PHX	B	
	7:15a	11:00a	50/445		1	PHX	B	
	1:10p	4:00p	149		1		L	
	1:10p	5:00p	149/381		1	PHX	L	
	3:10p	5:50p	460/222		1	PHX	D	
	3:10p	6:30p	460/465		1	PHX	D	
	3:40p	5:20p	203		0		D	Eff. Jun 5
	10:50p	12:30a	768		0		S	
LONG BEACH Pacific Daylight Time	1:10p	4:25p	149/175		1	PHX	L	Eff. Jun 1
LOS ANGELES Pacific Daylight Time	7:15a	10:40a	50/9		1	PHX	B	
	7:15a	11:30a	50/89		1	PHX	B	
	1:10p	4:30p	149/79		1	PHX	L	
	1:10p	5:20p	149/75		1	PHX	L	
	3:10p	6:10p	460/19		1	PHX	D	
	3:10p	7:00p	460/95		1	PHX	D	
	10:50p	2:25a	768/762		1	LAS	S	
MIDLAND/ODESSA Central Daylight Time	3:10p	10:55p	460/58		1	PHX	DS	
OAKLAND Pacific Daylight Time	7:15a	11:05a	50/197		1	PHX	BS	
	1:10p	5:45p	149		2		L	
	3:10p	7:35p	460/455		1	PHX	DS	
	3:40p	9:10p	203/159		1	LAS	D	Eff. Jun 5
	10:50p	2:45a	768/731		1	LAS	S	
ONTARIO Pacific Daylight Time	7:15a	10:30a	50/201		1	PHX	B	
	1:10p	5:10p	149/253		1	PHX	L	
	3:10p	6:50p	460/271		1	PHX	D	
	3:40p	7:05p	203		1		D	Eff. Jun 5
ORANGE COUNTY Pacific Daylight Time	7:15a	11:05a	50/493		1	PHX	B	
	1:10p	5:05p	149/403		1	PHX	L	
	3:10p	6:45p	460/463		1	PHX	D	

Continued on Next Page

Flights Operate Daily Unless Otherwise Noted.
Schedules Subject To Change
Consult America West Reservations For Confirmation.

CHICAGO O'HARE To: *(Cont'd)*

	Depart	Arrive	Flt#(s)	Freq.	Stops	Via	Meal	Remarks
PHOENIX	7:15a	8:35a	50		0		B	
Mountain Standard Time	1:10p	2:30p	149		0		L	
	1:10p	5:30p	149/526		2	LAS	L	
	3:10p	4:30p	460		0		D	
	3:40p	7:05p	203/316		1	LAS	D	Eff. Jun 5
	3:40p	7:55p	203/305		1	LAS	D	Eff. Jun 5
	10:50p	2:20a	768		1		S	
PORTLAND	3:10p	9:00p	460/465		2	PHX	DS	
Pacific Daylight Time	3:40p	9:00p	203/465		1	LAS	DS	Eff. Jun 5
PUEBLO	3:10p	10:45p	460/316		2	PHX	DS	
Mountain Daylight Time	3:40p	10:45p	203/316		3	LAS	DS	Eff. Jun 5
RENO	1:10p	5:45p	149/289		2	LAS	L	
Pacific Daylight Time	3:10p	6:40p	460/269		1	PHX	DS	
	3:40p	8:15p	203/299	X6	1	LAS	D	Eff. Jun 5
	10:50p	2:25a	768/769		1	LAS	S	
SACRAMENTO	1:10p	6:45p	149/381		2	PHX	L	
Pacific Daylight Time	3:40p	9:15p	203/311		1	LAS	D	Eff. Jun 5
SALT LAKE CITY	7:15a	11:40a	50/323		1	PHX	B	
	3:10p	8:50p	460/383		1	PHX	D	
Mountain Daylight Time	10:50p	3:40a	768/753		1	LAS	S	
SAN DIEGO	7:15a	11:17a	50/385		1	PHX	B	
Pacific Daylight Time	1:10p	4:17p	149/315		1	PHX	L	
	3:10p	5:57p	460/375		1	PHX	D	
	10:50p	2:25a	768/700		1	LAS	S	
SAN JOSE	7:15a	12:00n	50/461		1	PHX	BS	
Pacific Daylight Time	3:10p	7:30p	460/481		1	PHX	DS	
SCOTTSDALE	7:15a	10:05a	50/907		1	PHX	B	
Mountain Standard Time	7:15a	10:55a	50/909		1	PHX	B	
	1:10p	3:55p	149/921		1	PHX	L	
	1:10p	4:45p	149/923		1	PHX	L	
	3:10p	5:35p	460/925		1	PHX	D	
	3:10p	6:25p	460/927		1	PHX	D	
SEATTLE/TACOMA	7:15a	1:45p	50/445		2	PHX	BS	
Pacific Daylight Time	3:10p	9:50p	460/455		2	PHX	DS	
	10:50p	3:50a	768/783		1	LAS	S	
SPRINGFIELD	3:10p	10:15p	460/442		2	PHX	DS	
Central Daylight Time								
TUCSON	7:15a	10:05a	50/514		1	PHX	B	
Mountain Standard Time	1:10p	4:45p	149/552		1	PHX	L	
	3:10p	6:30p	460/526		1	PHX	D	
WICHITA	3:10p	9:05p	460/442		1	PHX	DS	
Central Daylight Time								
YUMA	7:15a	12:00n	50/1031		1	PHX	B	
Mountain Standard Time	1:10p	5:00p	149/1051		1	PHX	L	
	3:10p	7:30p	460/1061		1	PHX	D	

LESS FARE, MORE CARE

Because every employee owns a part of America West Airlines, there's a total commitment to you. That's why, on our airline, less fare always goes hand in hand with more care. Like assigned seating, lots of legroom, *The Wall Street Journal* . . . our low fare even includes cocktails.

For less fare, more care service to anywhere in this timetable, call (800) 247-5692. Or call your Travel Agent.

1-Monday	4-Thursday	7-Sunday	L-Lunch
2-Tuesday	5-Friday	X-Except	D-Dinner
3-Wednesday	6-Saturday	B-Breakfast	S-Snack

COLORADO SPRINGS To:

Mountain Daylight Time

Reservations: (303) 630-0737 Small Package Service: (800) 228-7862

	Depart	Arrive	Flt#(s)	Freq.	Stops	Via	Meal	Remarks
ALBUQUERQUE	7:25a	11:30a	560/64		1	PHX	S	
Mountain Daylight Time	11:40a	4:30p	217/52		2	PHX	S	
	4:40p	7:50p	481/42		1	PHX	S	
	6:15p	9:30p	580/62		1	PHX	S	
AUSTIN	6:15p	11:59p	580/58	X6	2	PHX	S	
Central Daylight Time								
BURBANK	7:25a	11:30a	560/77		1	PHX	S	
Pacific Daylight Time	7:25a	11:35a	560/87		2	PHX	S	
	12:00n	2:05p	241/7		1	LAS	S	
	4:40p	7:00p	481/57		1	PHX	S	
CALGARY	12:00n	5:40p	241/477		1	LAS	S	
Mountain Daylight Time								
CEDAR RAPIDS/IOWA CITY	6:15p	1:00a	580/444		2	PHX	S	
Central Daylight Time								
CHICAGO MIDWAY	7:25a	3:15p	560/438		1	PHX	S	
	4:40p	11:05p	481/408		1	PHX	S	
Central Daylight Time								
CHICAGO O'HARE	7:25a	2:30p	560/16		1	PHX	BS	
	7:25a	3:00p	560/36		2	PHX	LS	Eff. Jun 5
Central Daylight Time	10:25p	5:30a	706/766		2	LAS	S	
DES MOINES	6:15p	12:10a	580/444		1	PHX	S	
Central Daylight Time	10:25p	5:40a	706/713		3	LAS	S	
DURANGO	7:25a	12:20p	560/106		1	PHX	S	
Mountain Daylight Time								
EDMONTON	12:00n	6:39p	241/477		2	LAS	S	
Mountain Daylight Time								
EL PASO	11:40a	4:30p	217/298		2	PHX	S	
Mountain Daylight Time	4:40p	8:40p	481/278		1	PHX	S	
FLAGSTAFF	11:40a	2:30p	217/1023		2	PHX	S	
Mountain Standard Time	6:15p	9:50p	580/1033	X6	1	PHX	S	
GRAND JUNCTION	7:25a	1:13p	560/106		2	PHX	S	
Mountain Daylight Time								
LAS VEGAS	7:25a	10:20a	560/87		1	PHX	S	
Pacific Daylight Time	7:25a	9:20a	560/36		1	PHX	S	Eff. Jun 5
	11:40a	2:30p	217/291		2	PHX	S	
	11:40a	3:20p	217/373		2	PHX	S	
	12:00n	12:35p	241		0		S	
	4:40p	6:30p	481/465		1	PHX	S	
	4:40p	7:30p	481/159		1	PHX	S	
	6:15p	8:20p	580/239		1	PHX	S	
	6:15p	9:10p	580/101	X6	1	PHX	S	
	10:25p	11:45p	706		1			
LONG BEACH	7:25a	9:45a	560/105		1	PHX	S	Eff. Jun 1
Pacific Daylight Time	11:40a	4:25p	217/175		2	PHX	S	Eff. Jun 1

Continued on Next Page

Flights Operate Daily Unless Otherwise Noted.
Schedules Subject To Change
Consult America West Reservations For Confirmation.

COLORADO SPRINGS To: *(Cont'd)*

	Depart	Arrive	Flt#(s)	Freq.	Stops	Via	Meal	Remarks
LOS ANGELES	7:25a	9:50a	560/59		1	PHX	S	
Pacific Daylight Time	7:25a	10:40a	560/9		1	PHX	S	
	11:40a	2:50p	217/29		2	PHX	S	
	11:40a	3:40p	217/71		2	PHX	S	
	12:00n	3:05p	241/15		1	LAS	S	
	4:40p	7:00p	481/95		1	PHX	S	
	4:40p	7:50p	481/49		1	PHX	S	
	6:15p	8:40p	580/69		1	PHX	S	
	6:15p	9:30p	580/91		1	PHX	S	
	10:25p	1:25a	706/764		2	LAS		
	10:25p	2:25a	706/762		2	LAS		
MESA	7:25a	9:55a	560/937		1	PHX	S	
Mountain Standard Time	11:40a	2:55p	217/943		2	PHX	S	
	4:40p	6:15p	481/947		1	PHX	S	
	6:15p	7:55p	580/949		1	PHX	S	
MIDLAND/ODESSA	6:15p	10:55p	580/58		1	PHX	S	
Central Daylight Time								
MOLINE/QUAD CITIES	7:25a	2:05p	560/202		2	PHX	S	
Central Daylight Time								
OAKLAND	7:25a	11:05a	560/197		1	PHX	S	
Pacific Daylight Time	11:40a	4:20p	217/117		2	PHX	S	
	4:40p	7:35p	481/455		1	PHX	S	
	10:25p	2:45a	706/731		2	LAS		
OMAHA	7:25a	12:55p	560/202		1	PHX	S	
Central Daylight Time	11:40a	5:55p	217/212		2	PHX	S	
	10:25p	4:45a	706/713		2	LAS	S	
ONTARIO	7:25a	10:30a	560/201		1	PHX	S	
Pacific Daylight Time	11:40a	3:30p	217/263		2	PHX	S	
	11:40a	3:45p	217/291		3	PHX	S	
	12:00n	2:05p	241		1		S	
	12:00n	3:45p	241/291		1	LAS	S	
	4:40p	6:50p	481/271		1	PHX	S	
	6:15p	10:10p	580/261		1	PHX	S	
	6:15p	8:30p	580/251	X6	1	PHX	S	
	10:25p	1:20a	706		2			
ORANGE COUNTY	7:25a	9:35a	560/453		1	PHX	S	
Pacific Daylight Time	11:40a	3:35p	217/433		2	PHX	S	
	4:40p	6:45p	481/463		1	PHX	S	
PHOENIX	7:25a	8:00a	560		0		S	
Mountain Standard Time	11:40a	12:55p	217		1		S	
	12:00n	2:05p	241/280		1	LAS	S	
	12:00n	2:55p	241/112		1	LAS	S	
	4:40p	5:15p	481		0		S	
	6:15p	6:50p	580		0		S	
	10:25p	1:20a	706/758		2	LAS		
	10:25p	2:20a	706/768		2	LAS		
PORTLAND	11:40a	4:20p	217		2		S	
Pacific Daylight Time	4:40p	9:00p	481/465		2	PHX	S	
PUEBLO	11:40a	12:00n	217		0			
Mountain Daylight Time	10:25p	10:45p	706		0			
RENO	7:25a	10:10a	560/279		1	PHX	S	
Pacific Daylight Time	6:15p	9:55p	580/239		2	PHX	S	
	10:25p	2:25a	706/769		2	LAS		
SACRAMENTO	11:40a	4:15p	217/371		2	PHX	S	
Pacific Daylight Time								

Continued on Next Page

1-Monday	4-Thursday	7-Sunday	L-Lunch
2-Tuesday	5-Friday	X-Except	D-Dinner
3-Wednesday	6-Saturday	B-Breakfast	S-Snack

COLORADO SPRINGS To: *(Cont'd)*

	Depart	Arrive	Flt#(s)	Freq.	Stops	Via	Meal	Remarks
SALT LAKE CITY	7:25a	11:40a	560/323		1	PHX	S	
Mountain Daylight Time	12:00n	3:25p	241/333		1	LAS	S	
	4:40p	8:50p	481/383		1	PHX	S	
	6:15p	11:30p	580/313		1	PHX	S	
	10:25p	3:40a	706/753		2	LAS		
SAN DIEGO	7:25a	9:32a	560/325		1	PHX	S	
Pacific Daylight Time	11:40a	2:37p	217/355		2	PHX	S	
	4:40p	7:37p	481/335		1	PHX	S	
	6:15p	9:17p	580/305		1	PHX	S	
	6:15p	10:07p	580/307		1	PHX	S	
	10:25p	2:25a	706/700		2	LAS		
SAN JOSE	7:25a	12:00n	560/461		1	PHX	S	
Pacific Daylight Time	11:40a	3:20p	217/451		2	PHX	S	
	4:40p	7:30p	481		1		S	
	6:15p	9:10p	580/421		1	PHX	S	
SCOTTSDALE	7:25a	9:15a	560/905		1	PHX	S	
Mountain Standard Time	11:40a	2:15p	217/917		2	PHX	S	
	4:40p	6:25p	481/927		1	PHX	S	
	6:15p	8:05p	580/931		1	PHX	S	
SEATTLE/TACOMA	7:25a	1:45p	560/445		2	PHX	S	
Pacific Daylight Time	11:40a	5:15p	217/425		2	PHX	S	
	4:40p	9:50p	481/455		2	PHX	S	
	10:25p	3:50a	706/783		2	LAS	S	
SIOUX CITY	6:15p	12:31a	580/364		2	PHX	S	
Central Daylight Time								
SPRINGFIELD	7:25a	1:45p	560/402		2	PHX	S	
Central Daylight Time	11:40a	6:45p	217/422		3	PHX	S	
	10:25p	5:55a	706/755		3	LAS	S	
TUCSON	7:25a	10:05a	560/514		1	PHX	S	
Mountain Standard Time	11:40a	3:05p	217/506		2	PHX	S	
	4:40p	6:30p	481/526		1	PHX	S	
	6:15p	8:05p	580/544		1	PHX	S	
	6:15p	8:55p	580/572		1	PHX	S	
WICHITA	7:25a	12:35p	560/402		1	PHX	S	
Central Daylight Time	11:40a	5:35p	217/422		2	PHX	S	
	10:25p	4:50a	706/755		2	LAS	S	
YUMA	7:25a	9:30a	560/1021		1	PHX	S	
Mountain Standard Time	11:40a	2:30p	217/1041		2	PHX	S	
	4:40p	7:30p	481/1061		1	PHX	S	

DENVER To:

Mountain Daylight Time

Reservations: (303) 571-0738 Small Package Service: (800) 228-7862

	Depart	Arrive	Flt#(s)	Freq.	Stops	Via	Meal	Remarks
ALBUQUERQUE	7:05a	11:30a	59/64		1	PHX	S	
Mountain Daylight Time	11:30a	2:55p	594/92		1	PHX	S	
	3:45p	7:50p	19/42		1	PHX	S	
	6:20p	9:30p	69/62		1	PHX	S	
AUSTIN	6:20p	11:59p	69/58	X6	2	PHX	S	
Central Daylight Time								
BURBANK	7:05a	11:30a	59/77		1	PHX	S	
Pacific Daylight Time	7:05a	11:35a	59/87		2	PHX	S	
	11:30a	3:40p	594/67		1	PHX	S	
	3:45p	7:00p	19/57		1	PHX	S	

Continued on Next Page

Flights Operate Daily Unless Otherwise Noted.
Schedules Subject To Change
Consult America West Reservations For Confirmation.

DENVER To: *(Cont'd)*

	Depart	Arrive	Flt#(s)	Freq.	Stops	Via	Meal	Remarks
CALGARY Mountain Daylight Time	11:30a	5:40p	594/477		2	PHX	S	
CEDAR RAPIDS/IOWA CITY Central Daylight Time	6:20p	1:00a	69/444		2	PHX	S	
CHICAGO MIDWAY Central Daylight Time	7:05a	3:15p	59/438		1	PHX	S	
	11:30a	5:45p	594/418		1	PHX	S	
	3:45p	11:05p	19/408		1	PHX	S	
CHICAGO O'HARE Central Daylight Time	7:05a	2:30p	59/16		1	PHX	BS	
	7:05a	3:00p	59/36		2	PHX	LS	Eff. Jun 5
	3:45p	10:10p	19/26		1	PHX	DS	
DES MOINES Central Daylight Time	6:20p	12:10a	69/444		1	PHX	S	
EDMONTON Mountain Daylight Time	11:30a	6:39p	594/477		3	PHX	S	
EL PASO Mountain Daylight Time	11:30a	4:30p	594/298		1	PHX	S	
	3:45p	8:40p	19/278		1	PHX	S	
	6:20p	11:55p	69/630	X6	1	PHX	S	
FLAGSTAFF Mountain Standard Time	11:30a	2:30p	594/1023		1	PHX	S	
	6:20p	9:50p	69/1033	X6	1	PHX	S	
LAS VEGAS Pacific Daylight Time	7:05a	10:20a	59/87		1	PHX	S	
	7:05a	9:20a	59/36		1	PHX	S	Eff. Jun 5
	11:30a	1:40p	594/477		1	PHX	S	
	11:30a	2:30p	594/291		1	PHX	S	
	3:45p	5:50p	19/222		1	PHX	S	
	3:45p	6:30p	19/465		1	PHX	S	
	6:20p	8:20p	69/239		1	PHX	S	
	6:20p	9:10p	69/101	X6	1	PHX	S	
	11:50p	12:35a	700		0			
LONG BEACH Pacific Daylight Time	7:05a	9:45a	59/105		1	PHX	S	Eff. Jun 1
LOS ANGELES Pacific Daylight Time	7:05a	9:50a	59		1		S	
	7:05a	10:40a	59/9		1	PHX	S	
	11:30a	2:00p	594/81		1	PHX	S	
	11:30a	2:50p	594/29		1	PHX	S	
	3:45p	6:10p	19		1		S	
	3:45p	7:00p	19/95		1	PHX	S	
	6:20p	8:40p	69		1		S	
	6:20p	9:30p	69/91		1	PHX	S	
	11:50p	2:25a	700/762		1	LAS		
MESA Mountain Standard Time	7:05a	9:55a	59/937		1	PHX	S	
	11:30a	1:15p	594/941		1	PHX	S	
	3:45p	6:15p	19/947		1	PHX	S	
	6:20p	7:55p	69/949		1	PHX	S	
MIDLAND/ODESSA Central Daylight Time	6:20p	10:55p	69/58		1	PHX	S	
MOLINE/QUAD CITIES Central Daylight Time	7:05a	2:05p	59/202		2	PHX	S	
	3:45p	11:55p	19/222	X6	3	PHX	S	
OAKLAND Pacific Daylight Time	7:05a	11:05a	59/197		1	PHX	S	
	11:30a	4:20p	594/117		1	PHX	S	
	3:45p	7:35p	19/455		1	PHX	S	
OMAHA Central Daylight Time	7:05a	12:55p	59/202		1	PHX	S	
	11:30a	5:55p	594/212		1	PHX	S	
	3:45p	10:40p	19/222	X6	2	PHX	S	

Continued on Next Page

1-Monday 2-Tuesday 3-Wednesday 4-Thursday 5-Friday 6-Saturday 7-Sunday X-Except B-Breakfast L-Lunch D-Dinner S-Snack

DENVER To: *(Cont'd)*

	Depart	Arrive	Flt#(s)	Freq.	Stops	Via	Meal	Remarks
ONTARIO Pacific Daylight Time	7:05a	10:30a	59/201		1	PHX	S	
	11:30a	1:50p	594/211		1	PHX	S	
	3:45p	6:50p	19/271		1	PHX	S	
	6:20p	10:10p	69/261		1	PHX	S	
	6:20p	8:30p	69/251	X6	1	PHX	S	
ORANGE COUNTY Pacific Daylight Time	7:05a	9:35a	59/453		1	PHX	S	
	11:30a	3:35p	594/433		1	PHX	S	
	3:45p	6:45p	19/463		1	PHX	S	
PHOENIX Mountain Standard Time	7:05a	7:50a	59		0		S	
	11:30a	12:15p	594		0		S	
	3:45p	4:30p	19		0		S	
	6:20p	7:05p	69		0		S	
	11:50p	2:20a	700/768		1	LAS		
PORTLAND Pacific Daylight Time	11:30a	4:20p	594/217		1	PHX	S	
	3:45p	9:00p	19/465		2	PHX	S	
	6:20p	1:45a	69/765		2	PHX	S	
RENO Pacific Daylight Time	11:50p	2:25a	700/769		1	LAS		
SACRAMENTO Pacific Daylight Time	11:30a	4:15p	594/371		1	PHX	S	
SALT LAKE CITY Mountain Daylight Time	7:05a	11:40a	59/323		1	PHX	S	
	11:30a	5:55p	594/373		2	PHX	S	
	3:45p	8:50p	19/383		1	PHX	S	
	6:20p	11:30p	69/313		1	PHX	S	
	11:50p	3:40a	700/753		1	LAS		
SAN DIEGO Pacific Daylight Time	7:05a	9:32a	59/325		1	PHX	S	
	11:30a	2:37p	594/355		1	PHX	S	
	3:45p	5:57p	19/375		1	PHX	S	
	6:20p	9:17p	69/305		1	PHX	S	
	6:20p	10:07p	69/307		1	PHX	S	
	11:50p	2:25a	700		1			
SAN JOSE Pacific Daylight Time	7:05a	12:00n	59/461		1	PHX	S	
	11:30a	3:20p	594/451		1	PHX	S	
	3:45p	7:30p	19/481		1	PHX	S	
	6:20p	9:10p	69/421		1	PHX	S	
SCOTTSDALE Mountain Standard Time	7:05a	9:15a	59/905		1	PHX	S	
	11:30a	1:25p	594/915		1	PHX	S	
	3:45p	5:35p	19/925		1	PHX	S	
	6:20p	8:05p	69/931		1	PHX	S	
SEATTLE/TACOMA Pacific Daylight Time	7:05a	1:45p	59/445		2	PHX	S	
	11:30a	5:15p	594/425		1	PHX	S	
	3:45p	9:50p	19/455		2	PHX	S	
	11:50p	3:50a	700/783		1	LAS	S	
SPRINGFIELD Central Daylight Time	7:05a	1:45p	59/402		2	PHX	S	
	11:30a	6:45p	594/422		2	PHX	S	
	3:45p	10:15p	19/442		2	PHX	S	
TUCSON Mountain Standard Time	7:05a	10:05a	59/514		1	PHX	S	
	11:30a	1:25p	594		1		S	
	11:30a	3:05p	594/506		1	PHX	S	
	3:45p	6:30p	19/526		1	PHX	S	
	6:20p	8:05p	69/544		1	PHX	S	
	6:20p	8:55p	69/572		1	PHX	S	
WICHITA Central Daylight Time	7:05a	12:35p	59/402		1	PHX	S	
	11:30a	5:35p	594/422		1	PHX	S	
	3:45p	9:05p	19/442		1	PHX	S	
YUMA Mountain Standard Time	7:05a	9:30a	59/1021		1	PHX	S	
	11:30a	2:30p	594/1041		1	PHX	S	
	3:45p	7:30p	19/1061		1	PHX	S	

Flights Operate Daily Unless Otherwise Noted.
Schedules Subject To Change
Consult America West Reservations For Confirmation.

DES MOINES To:

Central Daylight Time

Reservations: (515) 284-0737 Small Package Service: (800) 228-7862

	Depart	Arrive	Flt#(s)	Freq.	Stops	Via	Meal	Remarks
ALBUQUERQUE Mountain Daylight Time	6:25a	11:30a	279/64		2	PHX	S	
	9:20a	1:10p	41/72		1	PHX	S	
	2:30p	6:10p	253/22		1	PHX	S	
	6:10p	9:30p	239/62		1	PHX	S	
AUSTIN Central Daylight Time	6:10p	11:59p	239/58	X6	2	PHX	S	
BURBANK Pacific Daylight Time	6:25a	11:30a	279/77		2	PHX	S	
	6:25a	11:35a	279/87		3	PHX	S	
	2:30p	7:00p	253/57		1	PHX	S	
CALGARY Mountain Daylight Time	9:20a	5:40p	41/477		2	PHX	S	
CEDAR RAPIDS/IOWA CITY Central Daylight Time	12:30a	1:00a	444		0			
	12:40p	1:10p	424		0			
	4:20p	4:50p	474		0			
COLORADO SPRINGS Mountain Daylight Time	6:25a	11:15a	279/336		2	PHX	S	
	9:20a	4:15p	41/102		2	PHX	S	
	6:10p	10:00p	239/316		1	PHX	S	
	10:20p	3:00a	764/756		2	LAS	S	
DENVER Mountain Daylight Time	6:25a	11:05a	279/206		2	PHX	S	
	9:20a	3:20p	41/216		1	PHX	S	
	6:10p	10:55p	239/236		1	PHX	S	
	10:20p	4:05a	764/728		2	LAS	S	
DURANGO Mountain Daylight Time	6:25a	12:20p	279/106		2	PHX	S	
	2:30p	8:03p	253/136		2	PHX	S	
EL PASO Mountain Daylight Time	9:20a	1:10p	41/288		1	PHX	S	
	6:10p	11:55p	239/630	X6	1	PHX	S	
FLAGSTAFF Mountain Standard Time	2:30p	5:00p	253/1025		1	PHX	S	
	6:10p	9:50p	239/1033	X6	1	PHX	S	
GRAND CANYON Mountain Standard Time	2:30p	5:40p	253/1025		2	PHX	S	
GRAND JUNCTION Mountain Daylight Time	6:25a	1:13p	279/106		3	PHX	S	
	2:30p	7:10p	253/136		1	PHX	S	
LAS VEGAS Pacific Daylight Time	6:25a	10:20a	279/87		2	PHX	S	
	6:25a	9:20a	279/36		2	PHX	S	Eff. Jun 5
	9:20a	12:00n	41/399		1	PHX	S	
	9:20a	12:50p	41/333		1	PHX	S	
	2:30p	5:00p	253/381		1	PHX	S	
	2:30p	5:50p	253/222		1	PHX	S	
	6:10p	8:20p	239		1		S	
	6:10p	9:10p	239/101	X6	1	PHX	S	
	10:20p	12:05a	764		1		S	
LONG BEACH Pacific Daylight Time	6:25a	9:50a	279/105		2	PHX	S	Eff. Jun 1

Continued on Next Page

1-Monday 4-Thursday 7-Sunday L-Lunch
2-Tuesday 5-Friday X-Except D-Dinner
3-Wednesday 6-Saturday B-Breakfast S-Snack

DES MOINES To: *(Cont'd)*

	Depart	Arrive	Flt#(s)	Freq.	Stops	Via	Meal	Remarks
LOS ANGELES Pacific Daylight Time	6:25a	9:50a	279/59		2	PHX	S	
	6:25a	10:40a	279/9		2	PHX	S	
	9:20a	12:20p	41		1		S	
	9:20a	1:10p	41/83		1	PHX	S	
	2:30p	5:20p	253/75		1	PHX	S	
	2:30p	6:10p	253/19		1	PHX	S	
	6:10p	8:40p	239/69		1	PHX	S	
	6:10p	9:30p	239/91		1	PHX	S	
	10:20p	1:25a	764		2		S	
	10:20p	2:25a	764/762		2	LAS	S	
MESA Mountain Standard Time	6:25a	9:55a	279/937		2	PHX	S	
	9:20a	11:35a	41/939		1	PHX	S	
	2:30p	4:35p	253/945		1	PHX	S	
	6:10p	7:55p	239/949		1	PHX	S	
MIDLAND/ODESSA Central Daylight Time	6:10p	10:55p	239/58		1	PHX	S	
OAKLAND Pacific Daylight Time	6:25a	11:05a	279/197		2	PHX	S	
	9:20a	2:00p	41/199		1	PHX	S	
	2:30p	7:35p	253/455		1	PHX	S	
	10:20p	2:45a	764/731		2	LAS	S	
OMAHA Central Daylight Time	6:25a	7:00a	279		0			
	10:20p	10:55p	764		0			
ONTARIO Pacific Daylight Time	6:25a	10:30a	279/201		2	PHX	S	
	9:20a	12:10p	41/231		1	PHX	S	
	2:30p	5:10p	253		1		S	
	2:30p	6:50p	253/271		1	PHX	S	
	6:10p	10:10p	239/261		1	PHX	S	
	6:10p	8:30p	239/251	X6	1	PHX	S	
	10:20p	1:20a	764/706		2	LAS	S	
ORANGE COUNTY Pacific Daylight Time	6:25a	9:35a	279/453		2	PHX	S	
	2:30p	5:05p	253/403		1	PHX	S	
PHOENIX Mountain Standard Time	6:25a	8:01a	279		1		S	
	9:20a	10:10a	41		0		S	
	2:30p	3:20p	253		0		S	
	6:10p	7:00p	239		0		S	
	10:20p	1:20a	764/758		2	LAS	S	
	10:20p	2:20a	764/768		2	LAS	S	
PORTLAND Pacific Daylight Time	2:30p	9:00p	253/465		2	PHX	S	
	6:10p	1:45a	239/765		2	PHX	S	
PUEBLO Mountain Daylight Time	6:25a	12:00n	279/336		3	PHX	S	
	9:20a	3:30p	41/102		1	PHX	S	
	6:10p	10:45p	239/316		2	PHX	S	
	10:20p	3:45a	764/756		3	LAS	S	
RENO Pacific Daylight Time	6:25a	10:10a	279		2		S	
	2:30p	6:40p	253/269		1	PHX	S	
	6:10p	9:55p	239		2		S	
	10:20p	2:25a	764/769		2	LAS	S	
SACRAMENTO Pacific Daylight Time	2:30p	6:45p	253/381		2	PHX	S	
SALT LAKE CITY Mountain Daylight Time	6:25a	11:40a	279/323		2	PHX	S	
	9:20a	2:10p	41/353		1	PHX	S	
	6:10p	11:30p	239/313		1	PHX	S	
	10:20p	3:40a	764/753		2	LAS	S	

Continued on Next Page

Flights Operate Daily Unless Otherwise Noted.
Schedules Subject To Change
Consult America West Reservations For Confirmation.

DES MOINES To: *(Cont'd)*

	Depart	Arrive	Flt#(s)	Freq.	Stops	Via	Meal	Remarks
SAN DIEGO Pacific Daylight Time	6:25a	9:32a	279/325		2	PHX	S	
	9:20a	12:57p	41/397		1	PHX	S	
	2:30p	5:57p	253/375		1	PHX	S	
	6:10p	9:17p	239/305		1	PHX	S	
	6:10p	10:07p	239/307		1	PHX	S	
	10:20p	2:25a	764/700		2	LAS	S	
SAN JOSE Pacific Daylight Time	6:25a	12:00n	279/461		2	PHX	S	
	9:20a	1:40p	41/399		2	PHX	S	
	2:30p	7:30p	253/481		1	PHX	S	
	6:10p	9:10p	239/421		1	PHX	S	
SCOTTSDALE Mountain Standard Time	6:25a	9:15a	279/905		2	PHX	S	
	2:30p	4:45p	253/923		1	PHX	S	
	6:10p	8:05p	239/931		1	PHX	S	
SEATTLE/TACOMA Pacific Daylight Time	6:25a	1:45p	279/445		3	PHX	S	
	2:30p	9:50p	253/455		2	PHX	S	
	10:20p	3:50a	764/783		2	LAS	S	
TUCSON Mountain Standard Time	6:25a	10:05a	279/514		2	PHX	S	
	9:20a	11:45a	41/502		1	PHX	S	
	2:30p	4:45p	253/552		1	PHX	S	
	6:10p	8:05p	239/544		1	PHX	S	
	6:10p	8:55p	239/572		1	PHX	S	
YUMA Mountain Standard Time	6:25a	9:30a	279/1021		2	PHX	S	
	9:20a	12:00n	41/1031		1	PHX	S	
	2:30p	5:00p	253/1051		1	PHX	S	

DURANGO To:

Mountain Daylight Time

Reservations: (303) 247 0033 Small Package Service: (800) 228 7862

	Depart	Arrive	Flt#(s)	Freq.	Stops	Via	Meal	Remarks
ALBUQUERQUE Mountain Daylight Time	12:40p	4:30p	71/52		2	PHX		
BURBANK Pacific Daylight Time	12:40p	3:40p	71/67		2	PHX		
CHICAGO O'HARE Central Daylight Time	8:30p	5:30a	261/766		2	PHX	S	
COLORADO SPRINGS Mountain Daylight Time	12:40p	5:50p	71/112		2	PHX	S	
DES MOINES Central Daylight Time	12:40p	9:55p	71/454		3	PHX	S	
EL PASO Mountain Daylight Time	12:40p	4:30p	71/298		2	PHX		
	8:30p	11:55p	261/630	X6	1	PHX		
FLAGSTAFF Mountain Standard Time	12:40p	5:00p	71/1025		2	PHX		
	8:30p	9:50p	261/1033	X6	1	PHX		
GRAND CANYON Mountain Standard Time	12:40p	5:40p	71/1025		3	PHX		
GRAND JUNCTION Mountain Daylight Time	6:25a	6:58a	401	X7	0			
	12:40p	1:13p	71		0			

Continued on Next Page

1-Monday 2-Tuesday 3-Wednesday 4-Thursday 5-Friday 6-Saturday 7-Sunday X-Except B-Breakfast L-Lunch D-Dinner S-Snack

DURANGO To: *(Cont'd)*

	Depart	Arrive	Flt#(s)	Freq.	Stops	Via	Meal	Remarks
LAS VEGAS Pacific Daylight Time	6:25a	7:50a	401	X7	1			
	12:40p	3:20p	71/373		2	PHX		
	12:40p	4:00p	71/149		2	PHX		
	8:30p	10:50p	261/765		1	PHX		
	8:30p	10:00p	261/111	X6	1	PHX		
LONG BEACH Pacific Daylight Time	12:40p	4:25p	71/175		2	PHX		Eff. Jun 1
LOS ANGELES Pacific Daylight Time	12:40p	3:40p	71		2			
	12:40p	4:30p	71/79		2	PHX		
	8:30p	10:20p	261/73		1	PHX		
MESA Mountain Standard Time	12:40p	2:55p	71/943		2	PHX		
	8:30p	9:35p	261/951	X6	1	PHX		
OAKLAND Pacific Daylight Time	12:40p	4:20p	71/117		2	PHX	S	
OMAHA Central Daylight Time	12:40p	8:55p	71/454		2	PHX	S	
ONTARIO Pacific Daylight Time	12:40p	3:30p	71/263		2	PHX		
	8:30p	10:10p	261		1			
ORANGE COUNTY Pacific Daylight Time	12:40p	3:35p	71/433		2	PHX		
PHOENIX Mountain Standard Time	12:40p	2:00p	71		1			
	8:30p	8:40p	261		0			
PORTLAND Pacific Daylight Time	8:30p	1:45a	261/765		2	PHX	S	
RENO Pacific Daylight Time	12:40p	6:40p	71/269		2	PHX	S	
	8:30p	2:25a	261/769		2	PHX		
SACRAMENTO Pacific Daylight Time	12:40p	4:15p	71/371		2	PHX	S	
SALT LAKE CITY Mountain Daylight Time	12:40p	5:55p	71/373		3	PHX		
	8:30p	11:30p	261/313		1	PHX		
SAN DIEGO Pacific Daylight Time	12:40p	4:17p	71/315		2	PHX		
	8:30p	10:07p	261/307		1	PHX		
SAN JOSE Pacific Daylight Time	6:25a	9:30a	401	X7	2			
SCOTTSDALE Mountain Standard Time	12:40p	3:05p	71/919		2	PHX		
SEATTLE/TACOMA Pacific Daylight Time	12:40p	5:15p	71/425		2	PHX	S	
SPRINGFIELD Central Daylight Time	12:40p	10:15p	71/442		3	PHX	S	
TUCSON Mountain Standard Time	12:40p	3:05p	71/506		2	PHX		
	8:30p	9:45p	261/522		1	PHX		
	8:30p	10:35p	261/516	X6	1	PHX		
WICHITA Central Daylight Time	12:40p	9:05p	71/442		2	PHX	S	
YUMA Mountain Standard Time	12:40p	5:00p	71/1051		2	PHX		

Flights Operate Daily Unless Otherwise Noted.
Schedules Subject To Change
Consult America West Reservations For Confirmation.

EDMONTON To:

Mountain Daylight Time

Reservations: (800) 247-5692

	Depart	Arrive	Flt#(s)	Freq.	Stops	Via	Meal	Remarks
ALBUQUERQUE Mountain Daylight Time	7:20a	2:55p	400/92		3	PHX	S	
	8:00p	2:00a	763/754		2	LAS	S	
BURBANK Pacific Daylight Time	7:20a	11:35a	400/87		2	LAS	S	
CHICAGO MIDWAY Central Daylight Time	7:20a	5:45p	400/418		3	PHX	S	
	8:00p	5:30a	763/766		2	LAS	S	
COLORADO SPRINGS Mountain Daylight Time	7:20a	4:15p	400/102		4	PHX	S	
	8:00p	3:00a	763/756		2	LAS	S	
DENVER Mountain Daylight Time	7:20a	3:20p	400/216		3	PHX	S	
	8:00p	4:05a	763/728		2	LAS	S	
DES MOINES Central Daylight Time	8:00p	5:40a	763/713		3	LAS	S	
EL PASO Mountain Daylight Time	7:20a	4:30p	400/298		3	PHX	S	
FLAGSTAFF Mountain Standard Time	7:20a	12:20p	400/1016		3	LAS	S	
GRAND CANYON Mountain Standard Time	7:20a	11:40a	400/1016		2	LAS	S	
LAS VEGAS Pacific Daylight Time	7:20a	10:00a	400		1		S	
	8:00p	10:40p	763		1		S	
LINCOLN Central Daylight Time	7:20a	4:15p	400/334		3	PHX	S	
LOS ANGELES Pacific Daylight Time	7:20a	11:45a	400/23		2	LAS	S	
	8:00p	12:35a	763		2		S	
	8:00p	1:25a	763/764		2	LAS	S	
MESA Mountain Standard Time	7:20a	1:15p	400/941		3	PHX	S	
OAKLAND Pacific Daylight Time	7:20a	12:50p	400/109		2	LAS	S	
	8:00p	2:45a	763/731		2	LAS	S	
OMAHA Central Daylight Time	7:20a	5:55p	400/212		3	PHX	S	
	8:00p	4:45a	763/713		2	LAS	S	
ONTARIO Pacific Daylight Time	7:20a	1:50p	400/211		3	PHX	S	
	8:00p	1:20a	763/706		2	LAS	S	
ORANGE COUNTY Pacific Daylight Time	7:20a	11:35a	400/483		2	LAS	S	
PHOENIX Mountain Standard Time	7:20a	11:35a	400		2		S	
	7:20a	12:25p	400/100		2	LAS	S	
	8:00p	12:30a	763/751		2	LAS	S	
	8:00p	1:20a	763/758		2	LAS	S	
PUEBLO Mountain Daylight Time	7:20a	3:30p	400/102		3	PHX	S	
	8:00p	3:45a	763/756		3	LAS	S	
RENO Pacific Daylight Time	7:20a	11:55a	400/209		2	LAS	S	
	8:00p	2:25a	763/769		2	LAS	S	

Continued on Next Page

1-Monday	4-Thursday	7-Sunday	L-Lunch
2-Tuesday	5-Friday	X-Except	D-Dinner
3-Wednesday	6-Saturday	B-Breakfast	S-Snack

EDMONTON To: *(Cont'd)*

	Depart	Arrive	Flt#(s)	Freq.	Stops	Via	Meal	Remarks
SACRAMENTO Pacific Daylight Time	8:00p	1:00a	763/757		2	LAS	S	
SALT LAKE CITY Mountain Daylight Time	7:20a	3:25p	400/333		2	LAS	S	
	8:00p	3:40a	763/753		2	LAS	S	
SAN DIEGO Pacific Daylight Time	7:20a	12:57p	400/397		3	PHX	S	
	8:00p	2:25a	763/700		2	LAS	S	
SAN JOSE Pacific Daylight Time	7:20a	1:40p	400/399		2	LAS	S	
SCOTTSDALE Mountain Standard Time	7:20a	12:35p	400/913		3	PHX	S	
SIOUX CITY Central Daylight Time	7:20a	5:05p	400/334		4	PHX	S	
SPRINGFIELD Central Daylight Time	8:00p	5:55a	763/755		3	LAS	S	
TUCSON Mountain Standard Time	7:20a	1:25p	400/594		3	PHX	S	
WICHITA Central Daylight Time	7:20a	5:35p	400/422		3	PHX	S	
	8:00p	4:50a	763/755		2	LAS	S	
YUMA Mountain Standard Time	7:20a	2:30p	400/1041		3	PHX	S	

EL PASO To:

Mountain Daylight Time

Reservations: (915) 532-0955 Small Package Service: (800) 228-7862

	Depart	Arrive	Flt#(s)	Freq.	Stops	Via	Meal	Remarks
ALBUQUERQUE Mountain Daylight Time	7:00a	9:50a	227/82	X7	1	PHX		
	10:20a	1:10p	231/72		1	PHX		
	1:35p	4:30p	117/52		1	PHX		
	4:55p	7:50p	95/42		1	PHX		
BURBANK Pacific Daylight Time	7:00a	11:35a	227/87	X7	2	PHX		
	1:35p	3:40p	117/67		1	PHX		
	4:55p	7:00p	95/57		1	PHX		
CALGARY Mountain Daylight Time	10:20a	5:40p	231/477		2	PHX	S	
CEDAR RAPIDS/IOWA CITY Central Daylight Time	7:00a	1:10p	227/424	X7	2	PHX	S	
	10:20a	4:50p	231/474		2	PHX	S	
	4:55p	1:00a	95/444		2	PHX	S	
CHICAGO MIDWAY Central Daylight Time	10:20a	5:45p	231/418		1	PHX	S	
	4:55p	11:05p	95/408		1	PHX	S	
CHICAGO O'HARE Central Daylight Time	7:00a	2:30p	227/16	X7	1	PHX	B	
	7:00a	3:00p	227/36	X7	2	PHX	L	Eff. Jun 5
	9:05p	5:30a	530/766		2	PHX	S	
COLORADO SPRINGS Mountain Daylight Time	7:00a	11:15a	227/336	X7	1	PHX	S	
	10:20a	4:15p	231/102		2	PHX		
	1:35p	5:50p	117/112		1	PHX	S	
	4:55p	10:00p	95/316		1	PHX	S	

Continued on Next Page

Flights Operate Daily Unless Otherwise Noted.
Schedules Subject To Change
Consult America West Reservations For Confirmation.

EL PASO To: *(Cont'd)*

	Depart	Arrive	Flt#(s)	Freq.	Stops	Via	Meal	Remarks
DENVER	7:00a	11:05a	227/206	X7	1	PHX	S	
Mountain Daylight Time	10:20a	3:20p	231/216		1	PHX	S	
	1:35p	5:50p	117/226		1	PHX	S	
DES MOINES	7:00a	12:20p	227/424	X7	1	PHX	S	
Central Daylight Time	10:20a	4:00p	231/474		1	PHX	S	
	1:35p	9:55p	117/454		2	PHX	S	
	4:55p	12:10a	95/444		1	PHX	S	
EDMONTON	10:20a	6:39p	231/477		3	PHX	S	
Mountain Daylight Time								
FLAGSTAFF	7:00a	8:40a	227/1015	X7	1	PHX		
Mountain Standard Time	1:35p	5:00p	117/1025		1	PHX		
GRAND CANYON	7:00a	9:20a	227/1015	X7	2	PHX		
	1:35p	5:40p	117/1025		2	PHX		
Mountain Standard Time								
LAS VEGAS	7:00a	9:20a	227/36	X7	1	PHX		Eff. Jun 5
Pacific Daylight Time	10:20a	12:00n	231/399		1	PHX		
	10:20a	12:50p	231/333		1	PHX		
	1:35p	3:20p	117/373		1	PHX		
	1:35p	4:00p	117/149		1	PHX		
	4:55p	6:30p	95/465		1	PHX		
	4:55p	7:30p	95/159		1	PHX		
	9:05p	10:50p	530/765		1	PHX		
	9:05p	11:40p	530/766		1	PHX		
LINCOLN	10:20a	4:15p	231/334		1	PHX	S	
Central Daylight Time	4:55p	11:45p	95/364		1	PHX	S	
LONG BEACH	7:00a	9:45a	227/105	X7	1	PHX		Eff. Jun 1
Pacific Daylight Time	1:35p	4:25p	117/175		1	PHX		Eff. Jun 1
LOS ANGELES	7:00a	9:00a	227/93	X7	1	PHX		
Pacific Daylight Time	7:00a	9:50a	227/59	X7	1	PHX		
	10:20a	12:20p	231/41		1	PHX		
	10:20a	1:10p	231/83		1	PHX		
	1:35p	3:40p	117/71		1	PHX		
	1:35p	4:30p	117/79		1	PHX		
	4:55p	7:00p	95		1			
	4:55p	7:50p	95/49		1	PHX		
MESA	7:00a	8:15a	227/935	X7	1	PHX		
Mountain Standard Time	10:20a	11:35a	231/939		1	PHX		
	1:35p	2:55p	117/943		1	PHX		
	4:55p	6:15p	95/947		1	PHX		
MOLINE/QUAD CITIES	7:00a	2:05p	227/202	X7	2	PHX	S	
Central Daylight Time								
OAKLAND	7:00a	11:05a	227/197	X7	1	PHX	S	
Pacific Daylight Time	10:20a	2:00p	231/199		1	PHX	S	
	1:35p	4:20p	117		1		S	
	1:35p	5:45p	117/149		2	PHX		
	4:55p	7:35p	95/455		1	PHX	S	
OMAHA	7:00a	12:55p	227/202	X7	1	PHX	S	
Central Daylight Time	1:35p	8:55p	117/454		1	PHX	S	
ONTARIO	7:00a	8:50a	227/293	X7	1	PHX		
Pacific Daylight Time	10:20a	12:10p	231		1			
	10:20a	1:50p	231/211		1	PHX		
	1:35p	3:30p	117/263		1	PHX		
	4:55p	6:50p	95/271		1	PHX		

Continued on Next Page

1-Monday 4-Thursday 7-Sunday L-Lunch
2-Tuesday 5-Friday X-Except D-Dinner
3-Wednesday 6-Saturday B-Breakfast S-Snack

EL PASO To: *(Cont'd)*

	Depart	Arrive	Flt#(s)	Freq.	Stops	Via	Meal	Remarks
ORANGE COUNTY	7:00a	9:35a	227/453	X7	1	PHX		
	1:35p	3:35p	117/433		1	PHX		
Pacific Daylight Time	4:55p	6:45p	95/463		1	PHX		
PHOENIX	7:00a	7:05a	227	X7	0			
Mountain Standard Time	10:20a	10:25a	231		0			
	11:10a	11:15a	353		1			
	1:35p	1:40p	117		0			
	4:55p	5:00p	95		0			
	5:50p	5:55p	620		0			
	9:05p	9:10p	530		0			
PORTLAND	4:55p	9:00p	95/465		2	PHX	S	
Pacific Daylight Time	9:05p	1:45a	530/765		2	PHX	S	
PUEBLO	7:00a	12:00n	227/336	X7	2	PHX	S	
Mountain Daylight Time	10:20a	3:30p	231/102		1	PHX		
	4:55p	10:45p	95/316		2	PHX	S	
RENO	7:00a	10:10a	227/279	X7	1	PHX	S	
Pacific Daylight Time	4:55p	9:55p	95/239		2	PHX		
	9:05p	2:25a	530/769		2	PHX		
SACRAMENTO	1:35p	4:15p	117/371		1	PHX	S	
Pacific Daylight Time								
SALT LAKE CITY	7:00a	11:40a	227/323	X7	1	PHX		
	10:20a	2:10p	231/353		1	PHX		
Mountain Daylight Time	11:10a	2:10p	353		1			
	1:35p	5:55p	117/373		2	PHX		
	4:55p	8:50p	95/383		1	PHX		
SAN DIEGO	7:00a	9:32a	227/325	X7	1	PHX		
Pacific Daylight Time	10:20a	12:57p	231/397		1	PHX		
	1:35p	4:17p	117/315		1	PHX		
	4:55p	7:37p	95/335		1	PHX		
SAN JOSE	10:20a	1:40p	231/399		2	PHX		
Pacific Daylight Time	4:55p	7:30p	95/481		1	PHX	S	
SCOTTSDALE	7:00a	8:25a	227/903	X7	1	PHX		
Mountain Standard Time	10:20a	11:45a	231/911		1	PHX		
	1:35p	3:05p	117/919		1	PHX		
	4:55p	6:25p	95/927		1	PHX		
SEATTLE/TACOMA	1:35p	5:15p	117/425		1	PHX	S	
Pacific Daylight Time	4:55p	9:50p	95/455		2	PHX	S	
SIOUX CITY	10:20a	5:05p	231/334		2	PHX	S	
Central Daylight Time	4:55p	12:31a	95/364		2	PHX	S	
SPRINGFIELD	7:00a	1:45p	227/402	X7	2	PHX	S	
Central Daylight Time								
TUCSON	7:00a	8:25a	227/512	X7	1	PHX		
Mountain Standard Time	10:20a	11:45a	231/502		1	PHX		
	1:35p	3:05p	117/506		1	PHX		
	4:55p	6:30p	95/526		1	PHX		
	9:05p	10:35p	530/516	X6	1	PHX		
WICHITA	7:00a	12:35p	227/402	X7	1	PHX	S	
Central Daylight Time								
YUMA	7:00a	9:30a	227/1021	X7	1	PHX		
Mountain Standard Time	10:20a	12:00n	231/1031		1	PHX		
	1:35p	5:00p	117/1051		1	PHX		
	4:55p	7:30p	95/1061		1	PHX		

Flights Operate Daily Unless Otherwise Noted.
Schedules Subject To Change
Consult America West Reservations For Confirmation.

FLAGSTAFF To:

Mountain Standard Time

Reservations: (602) 525-1346 Small Package Service: (800) 228-7862

	Depart	Arrive	Flt#(s)	Freq.	Stops	Via	Meal	Remarks
ALBUQUERQUE	7:00a	11:30a	1014/64	X7	1	PHX		
Mountain Daylight Time	12:35p	4:30p	1016/52		1	PHX		
	2:50p	6:10p	1024/22		1	PHX		
BURBANK	7:00a	11:30a	1014/77	X7	1	PHX		
Pacific Daylight Time	7:00a	11:35a	1014/87	X7	2	PHX		
	12:35p	3:40p	1016/67		1	PHX		
	2:50p	7:00p	1024/57		1	PHX		
CHICAGO MIDWAY	7:00a	3:15p	1014/438	X7	1	PHX	S	
	2:50p	11:05p	1024/408		1	PHX	S	
Central Daylight Time								
CHICAGO O'HARE	7:00a	2:30p	1014/16	X7	1	PHX	B	
	7:00a	3:00p	1014/36	X7	2	PHX	L	Eff. Jun 5
Central Daylight Time	2:50p	10:10p	1024/26		1	PHX	D	
	8:55p	5:30a	1026/766		2	PHX	S	
COLORADO SPRINGS	7:00a	11:15a	1014/336	X7	1	PHX	S	
	12:35p	5:50p	1016/112		1	PHX	S	
Mountain Daylight Time								
DENVER	7:00a	11:05a	1014/206	X7	1	PHX	S	
Mountain Daylight Time	12:35p	5:50p	1016/226		1	PHX	S	
DES MOINES	2:50p	9:55p	1024/454		2	PHX	S	
Central Daylight Time								
DURANGO	7:00a	12:20p	1014/106	X7	1	PHX		
Mountain Daylight Time	2:50p	8:03p	1024/136		2	PHX		
EL PASO	12:35p	4:30p	1016/298		1	PHX		
Mountain Daylight Time	8:55p	11:55p	1026/630	X6	1	PHX		
GRAND CANYON	8:55a	9:20a	1015		0			
	5:15p	5:40p	1025		0			
Mountain Standard Time								
GRAND JUNCTION	7:00a	1:13p	1014/106	X7	2	PHX		
	2:50p	7:10p	1024/136		1	PHX		
Mountain Daylight Time	5:15p	10:10p	1025/116	X6	2	LAS		
LAS VEGAS	7:00a	10:20a	1014/87	X7	1	PHX		
Pacific Daylight Time	7:00a	9:20a	1014/36	X7	1	PHX		Eff. Jun 5
	8:55a	10:25a	1015		1			
	12:35p	2:30p	1016/291		1	PHX		
	12:35p	3:20p	1016/373		1	PHX		
	2:50p	5:00p	1024/381		1	PHX		
	2:50p	5:50p	1024/222		1	PHX		
	5:15p	6:45p	1025		1			
	8:55p	10:50p	1026/765		1	PHX		
	8:55p	11:40p	1026/766		1	PHX		
LONG BEACH	7:00a	9:45a	1014/105	X7	1	PHX		Eff. Jun 1
Pacific Daylight Time	12:35p	4:25p	1016/175		1	PHX		Eff. Jun 1
LOS ANGELES	7:00a	9:50a	1014/59	X7	1	PHX		
Pacific Daylight Time	7:00a	10:40a	1014/9	X7	1	PHX		
	8:55a	11:45a	1015/23		2	LAS		
	12:35p	2:50p	1016/29		1	PHX		
	12:35p	3:40p	1016/71		1	PHX		
	2:50p	5:20p	1024/75		1	PHX		
	2:50p	6:10p	1024/19		1	PHX		
	5:15p	8:05p	1025/33		2	LAS		

Continued on Next Page

1-Monday 4-Thursday 7-Sunday L-Lunch
2-Tuesday 5-Friday X-Except D-Dinner
3-Wednesday 6-Saturday B-Breakfast S-Snack

FLAGSTAFF To: *(Cont'd)*

	Depart	Arrive	Flt#(s)	Freq.	Stops	Via	Meal	Remarks
MESA	7:00a	9:55a	1014/937	X7	1	PHX		
Mountain Standard Time	12:35p	2:55p	1016/943		1	PHX		
	2:50p	4:35p	1024/945		1	PHX		
MOLINE/QUAD CITIES	7:00a	2:05p	1014/202	X7	2	PHX	S	
	2:50p	11:55p	1024/222	X6	3	PHX	S	
Central Daylight Time								
OAKLAND	7:00a	11:05a	1014/197	X7	1	PHX	S	
Pacific Daylight Time	8:55a	12:50p	1015/109		2	LAS		
	12:35p	4:20p	1016/117		1	PHX	S	
	2:50p	7:35p	1024/455		1	PHX	S	
	5:15p	9:10p	1025/159		2	LAS		
OMAHA	7:00a	12:55p	1014/202	X7	1	PHX	S	
Central Daylight Time	2:50p	8:55p	1024/454		1	PHX	S	
ONTARIO	7:00a	10:30a	1014/201	X7	1	PHX		
Pacific Daylight Time	8:55a	2:05p	1015/241		2	LAS		
	12:35p	3:30p	1016/263		1	PHX		
	12:35p	3:45p	1016/291		2	PHX		
	2:50p	5:10p	1024/253		1	PHX		
ORANGE COUNTY	7:00a	9:35a	1014/453	X7	1	PHX		
	12:35p	3:35p	1016/433		1	PHX		
Pacific Daylight Time	2:50p	5:05p	1024/403		1	PHX		
PHOENIX	7:00a	7:40a	1014	X7	0			
Mountain Standard Time	8:55a	11:35a	1015/400		2	LAS		
	12:35p	1:15p	1016		0			
	2:50p	3:30p	1024		0			
	5:15p	7:55p	1025/305		2	LAS		
	8:55p	9:35p	1026		0			
PORTLAND	12:35p	4:20p	1016/217		1	PHX	S	
Pacific Daylight Time	2:50p	9:00p	1024/465		2	PHX	S	
	8:55p	1:45a	1026/765		2	PHX	S	
PUEBLO	7:00a	12:00n	1014/336	X7	2	PHX	S	
Mountain Daylight Time								
RENO	7:00a	10:10a	1014/279	X7	1	PHX	S	
Pacific Daylight Time	8:55a	11:55a	1015/209		2	LAS		
	2:50p	6:40p	1024/269		1	PHX	S	
	5:15p	9:55p	1025/239		2	LAS		
	5:15p	8:15p	1025/299	X6	2	LAS		
	8:55p	2:25a	1026/769		2	PHX		
SACRAMENTO	12:35p	4:15p	1016/371		1	PHX	S	
Pacific Daylight Time	2:50p	6:45p	1024/381		2	PHX		
	5:15p	9:15p	1025/311		2	LAS		
SALT LAKE CITY	7:00a	11:40a	1014/323	X7	1	PHX		
	8:55a	3:25p	1015/333		2	LAS		
Mountain Daylight Time	12:35p	5:55p	1016/373		2	PHX		
	2:50p	8:50p	1024/383		1	PHX		
SAN DIEGO	7:00a	9:32a	1014/325	X7	1	PHX		
Pacific Daylight Time	12:35p	2:37p	1016/355		1	PHX		
	2:50p	5:57p	1024/375		1	PHX		
SAN JOSE	7:00a	12:00n	1014/461	X7	1	PHX	S	
Pacific Daylight Time	8:55a	1:40p	1015/399		2	LAS		
	12:35p	3:20p	1016/451		1	PHX	S	
	2:50p	7:30p	1024/481		1	PHX	S	

Continued on Next Page

Flights Operate Daily Unless Otherwise Noted.
Schedules Subject To Change
Consult America West Reservations For Confirmation.

FLAGSTAFF To: *(Cont'd)*

	Depart	Arrive	Flt#(s)	Freq.	Stops	Via	Meal	Remarks
SCOTTSDALE Mountain Standard Time	7:00a	9:15a	1014/905	X7	1	PHX		
	7:00a	10:05a	1014/907	X7	1	PHX		
	12:35p	2:15p	1016/917		1	PHX		
	12:35p	3:05p	1016/919		1	PHX		
	2:50p	4:45p	1024/923		1	PHX		
	2:50p	5:35p	1024/925		1	PHX		
SEATTLE/TACOMA Pacific Daylight Time	8:55a	1:45p	1015/445		2	LAS	S	
	12:35p	5:15p	1016/425		1	PHX	S	
	2:50p	9:50p	1024/455		2	PHX	S	
SPRINGFIELD Central Daylight Time	7:00a	1:45p	1014/402	X7	2	PHX	S	
	2:50p	10:15p	1024/442		2	PHX	S	
TUCSON Mountain Standard Time	7:00a	10:05a	1014/514	X7	1	PHX		
	12:35p	3:05p	1016/506		1	PHX		
	2:50p	4:45p	1024/552		1	PHX		
	8:55p	10:35p	1026/516	X6	1	PHX		
WICHITA Central Daylight Time	7:00a	12:35p	1014/402	X7	1	PHX	S	
	2:50p	9:05p	1024/442		1	PHX	S	
YUMA Mountain Standard Time	7:00a	9:30a	1014/1021	X7	1	PHX		
	12:35p	2:30p	1016/1041		1	PHX		
	2:50p	5:00p	1024/1051		1	PHX		

GRAND CANYON To:

Mountain Standard Time

Reservations: (800) 247-5692 Small Package Service: (800) 228-7862

	Depart	Arrive	Flt#(s)	Freq.	Stops	Via	Meal	Remarks
ALBUQUERQUE Mountain Daylight Time	11:55a	4:30p	1016/52		2	PHX		
BURBANK Pacific Daylight Time	11:55a	3:40p	1016/67		2	PHX		
CHICAGO O'HARE Central Daylight Time	8:15p	5:30a	1026/766		3	PHX	S	
COLORADO SPRINGS Mountain Daylight Time	11:55a	5:50p	1016/112		2	PHX	S	
DENVER Mountain Daylight Time	11:55a	5:50p	1016/226		2	PHX	S	
EL PASO Mountain Daylight Time	11:55a	4:30p	1016/298		2	PHX		
	8:15p	11:55p	1026/630	X6	2	PHX		
FLAGSTAFF Mountain Standard Time	11:55a	12:20p	1016		0			
	8:15p	8:40p	1026		0			
GRAND JUNCTION Mountain Daylight Time	5:55p	10:10p	1025/116	X6	1	LAS		
LAS VEGAS Pacific Daylight Time	9:35a	10:25a	1015		0			
	11:55a	2:30p	1016/291		2	PHX		
	5:55p	6:45p	1025		0			
	8:15p	10:50p	1026/765		2	PHX		
	8:15p	11:40p	1026/766		2	PHX		
LONG BEACH Pacific Daylight Time	11:55a	4:25p	1016/175		2	PHX		Eff. Jun 1

Continued on Next Page

1-Monday 2-Tuesday 3-Wednesday 4-Thursday 5-Friday 6-Saturday 7-Sunday X-Except B-Breakfast L-Lunch D-Dinner S-Snack

GRAND CANYON To: *(Cont'd)*

	Depart	Arrive	Flt#(s)	Freq.	Stops	Via	Meal	Remarks
LOS ANGELES Pacific Daylight Time	9:35a	11:45a	1015/23		1	LAS		
	11:55a	2:50p	1016/29		2	PHX		
	11:55a	3:40p	1016/71		2	PHX		
	5:55p	8:05p	1025/33		1	LAS		
MESA Mountain Standard Time	11:55a	2:55p	1016/943		2	PHX		
OAKLAND Pacific Daylight Time	9:35a	12:50p	1015/109		1	LAS		
	11:55a	4:20p	1016/117		2	PHX	S	
	5:55p	9:10p	1025/159		1	LAS		
ONTARIO Pacific Daylight Time	9:35a	2:05p	1015/241		1	LAS		
	11:55a	3:30p	1016/263		2	PHX		
	11:55a	3:45p	1016/291		3	PHX		
ORANGE COUNTY Pacific Daylight Time	11:55a	3:35p	1016/433		2	PHX		
PHOENIX Mountain Standard Time	9:35a	11:35a	1015/400		1	LAS		
	11:55a	1:15p	1016		1			
	5:55p	7:55p	1025/305		1	LAS		
	8:15p	9:35p	1026		1			
PORTLAND Pacific Daylight Time	11:55a	4:20p	1016/217		2	PHX	S	
	8:15p	1:45a	1026/765		3	PHX	S	
RENO Pacific Daylight Time	9:35a	11:55a	1015/209		1	LAS		
	5:55p	9:55p	1025/239		1	LAS		
	5:55p	8:15p	1025/299	X6	1	LAS		
	8:15p	2:25a	1026/769		3	PHX		
SACRAMENTO Pacific Daylight Time	11:55a	4:15p	1016/371		2	PHX	S	
	5:55p	9:15p	1025/311		1	LAS		
SALT LAKE CITY Mountain Daylight Time	9:35a	3:25p	1015/333		1	LAS		
	11:55a	5:55p	1016/373		3	PHX		
SAN DIEGO Pacific Daylight Time	11:55a	2:37p	1016/355		2	PHX		
	5:55p	9:17p	1025/305		2	LAS		
SAN JOSE Pacific Daylight Time	9:35a	1:40p	1015/399		1	LAS		
	11:55a	3:20p	1016/451		2	PHX	S	
SCOTTSDALE Mountain Standard Time	11:55a	2:15p	1016/917		2	PHX		
	11:55a	3:05p	1016/919		2	PHX		
SEATTLE/TACOMA Pacific Daylight Time	9:35a	1:45p	1015/445		1	LAS	S	
	11:55a	5:15p	1016/425		2	PHX	S	
TUCSON Mountain Standard Time	11:55a	3:05p	1016/506		2	PHX		
	8:15p	10:35p	1026/516	X6	2	PHX		
YUMA Mountain Standard Time	11:55a	2:30p	1016/1041		2	PHX		

GRAND JUNCTION To:

Mountain Daylight Time

Reservations: (303) 245-3460 Small Package Service: (800) 228-7862

	Depart	Arrive	Flt#(s)	Freq.	Stops	Via	Meal	Remarks
ALBUQUERQUE Mountain Daylight Time	7:25a	1:10p	401/72	X7	2	LAS		
	1:40p	4:30p	71/52		1	PHX		

Continued on Next Page

Flights Operate Daily Unless Otherwise Noted.
Schedules Subject To Change
Consult America West Reservations For Confirmation.

GRAND JUNCTION To: *(Cont'd)*

	Depart	Arrive	Flt#(s)	Freq.	Stops	Via	Meal	Remarks
BURBANK Pacific Daylight Time	7:25a	9:05a	401/37	X7	1	LAS		
	1:40p	3:40p	71/67		1	PHX		
CHICAGO MIDWAY Central Daylight Time	7:25a	2:15p	401/458	X7	1	LAS	S	
CHICAGO O'HARE Central Daylight Time	7:25a	3:00p	401/36	X7	1	LAS	L	Eff. Jun 5
	7:30p	5:30a	261/766		3	PHX	S	
COLORADO SPRINGS Mountain Daylight Time	1:40p	5:50p	71/112		1	PHX	S	
DES MOINES Central Daylight Time	1:40p	9:55p	71/454		2	PHX	S	
DURANGO Mountain Daylight Time	7:30p	8:03p	261		0			
	10:30p	11:03p	116	X6	0			
EL PASO Mountain Daylight Time	1:40p	4:30p	71/298		1	PHX		
	7:30p	11:55p	261/630	X6	2	PHX		
FLAGSTAFF Mountain Standard Time	1:40p	5:00p	71/1025		1	PHX		
	7:30p	9:50p	261/1033	X6	2	PHX		
GRAND CANYON Mountain Standard Time	1:40p	5:40p	71/1025		2	PHX		
LAS VEGAS Pacific Daylight Time	7:25a	7:50a	401	X7	0			
	1:40p	3:20p	71/373		1	PHX		
	1:40p	4:00p	71/149		1	PHX		
	7:30p	10:50p	261/765		2	PHX		
	7:30p	10:00p	261/111	X6	2	PHX		
LONG BEACH Pacific Daylight Time	1:40p	4:25p	71/175		1	PHX		Eff. Jun 1
LOS ANGELES Pacific Daylight Time	7:25a	11:45a	401/23	X7	1	LAS		
	1:40p	3:40p	71		1			
	1:40p	4:30p	71/79		1	PHX		
	7:30p	10:20p	261/73		2	PHX		
MESA Mountain Standard Time	1:40p	2:55p	71/943		1	PHX		
	7:30p	9:35p	261/951	X6	2	PHX		
MOLINE/QUAD CITIES Central Daylight Time	1:40p	11:55p	71/222	X6	3	PHX	S	
OAKLAND Pacific Daylight Time	1:40p	4:20p	71/117		1	PHX	S	
OMAHA Central Daylight Time	1:40p	8:55p	71/454		1	PHX	S	
ONTARIO Pacific Daylight Time	7:25a	10:45a	401/281	X7	1	LAS		
	1:40p	3:30p	71/263		1	PHX		
	7:30p	10:10p	261		2			
ORANGE COUNTY Pacific Daylight Time	7:25a	11:35a	401/483	X7	1	LAS		
	1:40p	3:35p	71/433		1	PHX		
PHOENIX Mountain Standard Time	1:40p	2:00p	71		0			
	7:30p	8:40p	261		1			

Continued on Next Page

1-Monday 2-Tuesday 3-Wednesday 4-Thursday 5-Friday 6-Saturday 7-Sunday X-Except B-Breakfast L-Lunch D-Dinner S-Snack

GRAND JUNCTION To: *(Cont'd)*

	Depart	Arrive	Flt#(s)	Freq.	Stops	Via	Meal	Remarks
PORTLAND Pacific Daylight Time	7:25a	11:10a	401/227	X7	1	LAS	S	
	7:30p	1:45a	261/765		3	PHX	S	
RENO Pacific Daylight Time	7:25a	11:55a	401/209	X7	1	LAS		
	1:40p	6:40p	71/269		1	PHX	S	
	7:30p	2:25a	261/769		3	PHX		
SACRAMENTO Pacific Daylight Time	7:25a	11:15a	401/321	X7	1	LAS		
	1:40p	4:15p	71/371		1	PHX	S	
SALT LAKE CITY Mountain Daylight Time	7:25a	10:25a	401/363	X7	1	LAS		
	1:40p	5:55p	71/373		2	PHX		
	7:30p	11:30p	261/313		2	PHX		
SAN DIEGO Pacific Daylight Time	1:40p	4:17p	71/315		1	PHX		
	7:30p	10:07p	261/307		2	PHX		
SAN JOSE Pacific Daylight Time	7:25a	9:30a	401	X7	1			
SCOTTSDALE Mountain Standard Time	1:40p	3:05p	71/919		1	PHX		
SEATTLE/TACOMA Pacific Daylight Time	1:40p	5:15p	71/425		1	PHX	S	
SPRINGFIELD Central Daylight Time	1:40p	10:15p	71/442		2	PHX	S	
TUCSON Mountain Standard Time	1:40p	3:05p	71/506		1	PHX		
	7:30p	9:45p	261/522		2	PHX		
	7:30p	10:35p	261/516	X6	2	PHX		
WICHITA Central Daylight Time	1:40p	9:05p	71/442		1	PHX	S	
YUMA Mountain Standard Time	1:40p	5:00p	71/1051		1	PHX		

LAS VEGAS To:

Pacific Daylight Time

Reservations: (702) 736-1737 Small Package Service: (800) 228-7862

	Depart	Arrive	Flt#(s)	Freq.	Stops	Via	Meal	Remarks
ALBUQUERQUE Mountain Daylight Time	7:15a	11:30a	206/64		1	PHX		
	8:15a	11:30a	510/64		1	PHX		
	8:50a	1:10p	270/72		1	PHX		
	9:55a	1:10p	72		1			
	10:45a	2:55p	400/92		1	PHX		
	11:35a	2:55p	100/92		1	PHX		
	12:25p	4:30p	350/52		1	PHX		
	1:15p	4:30p	280/52		1	PHX		
	2:05p	6:10p	112/22		1	PHX		
	2:55p	6:10p	190/22		1	PHX		
	3:45p	7:50p	200/42		1	PHX		
	4:40p	7:50p	526/42		1	PHX		
	5:25p	9:30p	590/62		1	PHX		
	6:15p	9:30p	316/62		1	PHX		
	11:40p	2:00a	754		0			
AUSTIN Central Daylight Time	5:25p	11:59p	590/58	X6	2	PHX	S	
	6:15p	11:59p	316/58	X6	2	PHX	S	

Continued on Next Page

Flights Operate Daily Unless Otherwise Noted.
Schedules Subject To Change
Consult America West Reservations For Confirmation.

LAS VEGAS To: *(Cont'd)*

	Depart	Arrive	Flt#(s)	Freq.	Stops	Via	Meal	Remarks
BURBANK Pacific Daylight Time	8:15a	9:05a	37		0			
	10:45a	11:35a	87		0			
	1:15p	2:05p	7		0			
	6:15p	7:05p	97		0			
	8:45p	9:35p	47	X6	0			
CALGARY Mountain Daylight Time	2:05p	5:40p	477		0		S	
	11:40p	3:15a	733		0		S	
CEDAR RAPIDS/IOWA CITY Central Daylight Time	8:50a	4:50p	270/474		2	PHX	S	
	9:55a	4:50p	72/474		2	PHX	S	
	5:25p	1:00a	590/444		2	PHX	S	
	6:15p	1:00a	316/444		2	PHX	S	
CHICAGO MIDWAY Central Daylight Time	8:15a	3:15p	510/438		1	PHX	S	
	8:50a	3:15p	270/438		1	PHX	S	
	9:05a	2:15p	458		0		S	
	9:55a	5:45p	72/418		1	PHX	S	
	10:45a	5:45p	400/418		1	PHX	S	
	3:45p	11:05p	200/408		1	PHX	S	
	4:40p	11:05p	526/408		1	PHX	S	
CHICAGO O'HARE Central Daylight Time	12:30a	5:30a	766		0		S	
	7:15a	2:30p	206/16		1	PHX	B	
	8:15a	2:30p	510/16		1	PHX	B	
	10:00a	3:00p	36		0		L	Eff. Jun 5
	2:55p	10:10p	190/26		1	PHX	D	
	3:45p	10:10p	200/26		1	PHX	D	
COLORADO SPRINGS Mountain Daylight Time	12:30a	3:00a	756		0			
	7:15a	11:15a	206/336		1	PHX	S	
	9:05a	11:35a	162		0		S	
	10:45a	4:15p	400/102		2	PHX		
	11:35a	4:15p	100/102		2	PHX		
	1:15p	5:50p	280/112		1	PHX	S	
	2:05p	5:50p	112		1		S	
	5:25p	10:00p	590/316		1	PHX	S	
	6:15p	10:00p	316		1		S	
DENVER Mountain Daylight Time	1:30a	4:05a	728		0			
	7:15a	11:05a	206		1		S	
	10:45a	3:20p	400/216		1	PHX	S	
	11:35a	3:20p	100/216		1	PHX	S	
	1:15p	5:50p	280/226		1	PHX	S	
	2:05p	5:50p	112/226		1	PHX	S	
	6:15p	10:55p	316/236		1	PHX	S	
	7:05p	10:55p	305/236		1	PHX	S	
DES MOINES Central Daylight Time	12:20a	5:40a	713		1		S	
	8:50a	4:00p	270/474		1	PHX	S	
	9:55a	4:00p	72/474		1	PHX	S	
	2:05p	9:55p	112/454		2	PHX	S	
	2:55p	9:55p	190/454		2	PHX	S	
	5:25p	12:10a	590/444		1	PHX	S	
	6:15p	12:10a	316/444		1	PHX	S	
DURANGO Mountain Daylight Time	8:15a	12:20p	510/106		1	PHX		
	8:50a	12:20p	270/106		1	PHX		
	2:05p	8:03p	112/136		2	PHX		
	2:55p	8:03p	190/136		2	PHX		
	8:00p	11:03p	116	X6	1			
EDMONTON Mountain Daylight Time	2:05p	6:39p	477		1		S	
	11:40p	4:14a	733		1		S	

Continued on Next Page

1-Monday 2-Tuesday 3-Wednesday 4-Thursday 5-Friday 6-Saturday 7-Sunday X-Except B-Breakfast L-Lunch D-Dinner S-Snack

LAS VEGAS To: *(Cont'd)*

	Depart	Arrive	Flt#(s)	Freq.	Stops	Via	Meal	Remarks
EL PASO Mountain Daylight Time	8:50a	1:10p	270/288		1	PHX		
	9:55a	1:10p	72/288		1	PHX		
	12:25p	4:30p	350/298		1	PHX		
	1:15p	4:30p	280/298		1	PHX		
	4:40p	8:40p	526/278		1	PHX		
	5:25p	8:40p	590/278		1	PHX		
	7:05p	11:55p	305/630	X6	1	PHX		
	7:55p	11:55p	260/630	X6	1	PHX		
	8:45p	11:55p	110/630	X6	1	PHX		Eff. Jun 5
FLAGSTAFF Mountain Standard Time	10:55a	12:20p	1016		1			
	12:25p	2:30p	350/1023		1	PHX		
	2:55p	5:00p	190/1025		1	PHX		
	7:15p	8:40p	1026		1			
	7:55p	9:50p	260/1033	X6	1	PHX		
GRAND CANYON Mountain Standard Time	10:55a	11:40a	1016		0			
	2:55p	5:40p	190/1025		2	PHX		
	7:15p	8:00p	1026		0			
GRAND JUNCTION Mountain Daylight Time	8:15a	1:13p	510/106		2	PHX		
	8:50a	1:13p	270/106		2	PHX		
	2:05p	7:10p	112/136		1	PHX		
	2:55p	7:10p	190/136		1	PHX		
	8:00p	10:10p	116	X6	0			
LINCOLN Central Daylight Time	9:55a	4:15p	72/334		1	PHX	S	
	10:45a	4:15p	400/334		1	PHX	S	
	5:25p	11:45p	590/364		1	PHX	S	
	6:15p	11:45p	316/364		1	PHX	S	
LONG BEACH Pacific Daylight Time	7:15a	9:45a	206/105		1	PHX		
	1:15p	4:25p	280/175		1	PHX		
	2:05p	4:25p	112/175		1	PHX		
LOS ANGELES Pacific Daylight Time	12:30a	1:25a	764		0			
	1:30a	2:25a	762		0			
	7:30a	8:25a	43		0			
	10:50a	11:45a	23		0			
	2:10p	3:05p	15		0			
	5:30p	6:25p	31		0			
	7:10p	8:05p	33		0			
	8:50p	9:45p	63		0			
	10:30p	11:25p	61	X6	0			
	11:40p	12:35a	763		0			
MESA Mountain Standard Time	8:15a	9:55a	510/937		1	PHX		
	9:55a	11:35a	72/939		1	PHX		
	11:35a	1:15p	100/941		1	PHX		
	1:15p	2:55p	280/943		1	PHX		
	2:55p	4:35p	190/945		1	PHX		
	3:45p	6:15p	200/947		1	PHX		
	6:15p	7:55p	316/949		1	PHX		
	7:55p	9:35p	260/951	X6	1	PHX		
MIDLAND/ODESSA Central Daylight Time	5:25p	10:55p	590/58		1	PHX	S	
	6:15p	10:55p	316/58		1	PHX	S	
MOLINE/QUAD CITIES Central Daylight Time	7:15a	2:05p	206/202		2	PHX	S	
	6:15p	11:55p	222	X6	1		S	

Continued on Next Page

Flights Operate Daily Unless Otherwise Noted.
Schedules Subject To Change
Consult America West Reservations For Confirmation.

LAS VEGAS To: *(Cont'd)*

	Depart	Arrive	Flt#(s)	Freq.	Stops	Via	Meal	Remarks
OAKLAND	1:30a	2:45a	731		0			
Pacific Daylight Time	7:15a	11:05a	206/197		1	PHX	S	
	10:45a	2:00p	400/199		1	PHX	S	
	11:35a	12:50p	109		0			
	1:15p	4:20p	280/117		1	PHX	S	
	3:45p	7:35p	200/455		1	PHX	S	
	4:35p	5:45p	149		0			
	7:55p	9:10p	159		0			
OMAHA	12:20a	4:45a	713		0		S	
Central Daylight Time	7:15a	12:55p	206/202		1	PHX	S	
	10:45a	5:55p	400/212		1	PHX	S	
	11:35a	5:55p	100/212		1	PHX	S	
	2:05p	8:55p	112/454		1	PHX	S	
	2:55p	8:55p	190/454		1	PHX	S	
	6:15p	10:40p	222	X6	0		S	
ONTARIO	12:30a	1:20a	706		0			
Pacific Daylight Time	7:20a	8:10a	249		0			
	9:55a	10:45a	281		0			
	1:15p	2:05p	241		0			
	2:55p	3:45p	291		0			
	6:15p	7:05p	203		0			Eff. Jun 5
ORANGE COUNTY	7:15a	9:35a	206/453		1	PHX		
Pacific Daylight Time	8:15a	11:05a	510/493		1	PHX		
	8:50a	11:05a	270/493		1	PHX		
	10:45a	11:35a	483		0			
	1:15p	3:35p	280/433		1	PHX		
	3:45p	4:35p	443		0			
	5:25p	6:15p	413		0			
	5:25p	8:05p	590/496	X6	1	PHX		
PHOENIX	12:30a	1:20a	758		0			
Mountain Standard Time	1:30a	2:20a	768		0			
	7:15a	8:05a	206		0			
	8:15a	9:05a	510		0			
	8:50a	9:40a	270		0			
	9:55a	10:45a	72		0			
	10:45a	11:35a	400		0			
	11:35a	12:25p	100		0			
	12:25p	1:15p	350		0			
	1:15p	2:05p	280		0			
	2:05p	2:55p	112		0			
	2:55p	3:45p	190		0			
	3:45p	4:35p	200		0			
	4:40p	5:30p	526		0			
	5:25p	6:15p	590		0			
	6:15p	7:05p	316		0			
	7:05p	7:55p	305		0			
	7:55p	8:45p	260		0			
	8:45p	9:35p	110		0			Eff. Jun 5
	9:35p	10:25p	120	X6	0			
	10:25p	11:15p	716	X6	0			
	11:40p	12:30a	751		0			
PORTLAND	9:05a	11:10a	227		0		S	
Pacific Daylight Time	11:35a	4:20p	100/217		1	PHX	S	
	12:25p	4:20p	350/217		1	PHX	S	
	2:55p	9:00p	190/465		2	PHX	S	
	6:55p	9:00p	465		0		S	
	8:45p	1:45a	110/765		2	PHX	S	Eff. Jun 5
	11:40p	1:45a	765		0		S	

Continued on Next Page

1-Monday 2-Tuesday 3-Wednesday 4-Thursday 5-Friday 6-Saturday 7-Sunday X-Except B-Breakfast L-Lunch D-Dinner S-Snack

LAS VEGAS To: *(Cont'd)*

	Depart	Arrive	Flt#(s)	Freq.	Stops	Via	Meal	Remarks
PUEBLO	12:30a	3:45a	756		1			
Mountain Daylight Time	7:15a	12:00n	206/336		2	PHX	S	
	10:45a	3:30p	400/102		1	PHX		
	11:35a	3:30p	100/102		1	PHX		
	5:25p	10:45p	590/316		2	PHX	S	
	6:15p	10:45p	316		2		S	
RENO	1:15a	2:25a	769		0			
Pacific Daylight Time	7:25a	8:35a	219		0			
	10:45a	11:55a	209		0			
	4:35p	5:45p	289		0			
	7:05p	8:15p	299	X6	0			
	8:45p	9:55p	239		0			
SACRAMENTO	9:55a	11:15a	321		0			
Pacific Daylight Time	12:25p	4:15p	350/371		1	PHX	S	
	5:25p	6:45p	381		0			
	7:55p	9:15p	311		0			
	11:40p	1:00a	757		0			
SALT LAKE CITY	1:30a	3:40a	753		0			
Mountain Daylight Time	7:15a	11:40a	206/323		1	PHX		
	8:15a	10:25a	363		0			
	9:55a	2:10p	72/353		1	PHX		
	1:15p	3:25p	333		0			
	3:45p	5:55p	373		0			
	4:40p	8:50p	526/383		1	PHX		
	7:55p	11:30p	260/313		1	PHX		
SAN DIEGO	1:30a	2:25a	700		0			
Pacific Daylight Time	7:15a	9:32a	206/325		1	PHX		
	8:50a	11:17a	270/385		1	PHX		
	10:45a	12:57p	400/397		1	PHX		
	12:25p	2:37p	350/355		1	PHX		
	2:05p	4:17p	112/315		1	PHX		
	3:45p	5:57p	200/375		1	PHX		
	5:25p	7:37p	590/335		1	PHX		
	7:05p	9:17p	305		1			
	7:55p	10:07p	260/307		1	PHX		
SAN JOSE	8:15a	9:30a	401		0			
Pacific Daylight Time	8:50a	12:00n	270/461		1	PHX	S	
	9:55a	1:40p	72/399		2	PHX		
	12:25p	1:40p	399		0			
	12:25p	3:20p	350/451		1	PHX	S	
	3:45p	5:00p	431		0			
	4:40p	7:30p	526/481		1	PHX	S	
	6:15p	9:10p	316/421		1	PHX	S	
SCOTTSDALE	7:15a	9:15a	206/905		1	PHX		
Mountain Standard Time	8:15a	10:05a	510/907		1	PHX		
	8:50a	10:55a	270/909		1	PHX		
	9:55a	11:45a	72/911		1	PHX		
	10:45a	12:35p	400/913		1	PHX		
	11:35a	1:25p	100/915		1	PHX		
	12:25p	2:15p	350/917		1	PHX		
	1:15p	3:05p	280/919		1	PHX		
	2:05p	3:55p	112/921		1	PHX		
	2:55p	4:45p	190/923		1	PHX		
	3:45p	5:35p	200/925		1	PHX		
	4:40p	6:25p	526/927		1	PHX		
	5:25p	7:15p	590/929		1	PHX		
	6:15p	8:05p	316/931		1	PHX		
	7:05p	8:55p	305/933	X6	1	PHX		

Continued on Next Page

Flights Operate Daily Unless Otherwise Noted.
Schedules Subject To Change
Consult America West Reservations For Confirmation.

LAS VEGAS To: *(Cont'd)*

	Depart	Arrive	Flt#(s)	Freq.	Stops	Via	Meal	Remarks
SEATTLE/TACOMA	1:30a	3:50a	783		0		S	
Pacific Daylight Time	11:25a	1:45p	445		0		S	
	12:25p	5:15p	350/425		1	PHX	S	
	1:15p	5:15p	280/425		1	PHX	S	
	4:35p	9:50p	149/455		1	OAK	S	
SIOUX CITY	9:55a	5:05p	72/334		2	PHX	S	
Central Daylight Time	10:45a	5:05p	400/334		2	PHX	S	
	5:25p	12:31a	590/364		2	PHX	S	
	6:15p	12:31a	316/364		2	PHX	S	
SPRINGFIELD	12:30a	5:55a	755		1		S	
Central Daylight Time	7:15a	1:45p	206/402		2	PHX	S	
	10:45a	6:45p	400/422		2	PHX	S	
	11:35a	6:45p	100/422		2	PHX	S	
	2:55p	10:15p	190/442		2	PHX	S	
	3:45p	10:15p	200/442		2	PHX	S	
TUCSON	7:15a	10:05a	206/514		1	PHX		
Mountain Standard Time	8:15a	10:05a	510/514		1	PHX		
	8:50a	11:45a	270/502		1	PHX		
	9:55a	11:45a	72/502		1	PHX		
	10:45a	1:25p	400/594		1	PHX		
	11:35a	1:25p	100/594		1	PHX		
	12:25p	3:05p	350/506		1	PHX		
	1:15p	3:05p	280/506		1	PHX		
	2:05p	4:45p	112/552		1	PHX		
	2:55p	4:45p	190/552		1	PHX		
	3:45p	6:30p	200/526		1	PHX		
	4:40p	6:30p	526		1			
	5:25p	8:05p	590/544		1	PHX		
	6:15p	8:05p	316/544		1	PHX		
	6:15p	8:55p	316/572		1	PHX		
	7:05p	8:55p	305/572		1	PHX		
	7:05p	9:45p	305/522		1	PHX		
	7:55p	9:45p	260/522		1	PHX		
	7:55p	10:35p	260/516	X6	1	PHX		
	8:45p	10:35p	110/516	X6	1	PHX		Eff. Jun 5
	11:40p	12:50a	775		0			
WICHITA	12:30a	4:50a	755		0		S	
Central Daylight Time	7:15a	12:35p	206/402		1	PHX	S	
	10:45a	5:35p	400/422		1	PHX	S	
	11:35a	5:35p	100/422		1	PHX	S	
	2:55p	9:05p	190/442		1	PHX	S	
	3:45p	9:05p	200/442		1	PHX	S	
YUMA	7:15a	9:30a	206/1021		1	PHX		
Mountain Standard Time	8:50a	12:00n	270/1031		1	PHX		
	9:55a	12:00n	72/1031		1	PHX		
	11:35a	2:30p	100/1041		1	PHX		
	12:25p	2:30p	350/1041		1	PHX		
	2:05p	5:00p	112/1051		1	PHX		
	2:55p	5:00p	190/1051		1	PHX		
	4:40p	7:30p	526/1061		1	PHX		
	5:25p	7:30p	590/1061		1	PHX		

LINCOLN To:

Central Daylight Time

Reservations: (402) 476 0307 Small Package Service (800) 228 7862

	Depart	Arrive	Flt#(s)	Freq.	Stops	Via	Meal	Remarks
ALBUQUERQUE	8:05a	11:30a	197/64		1	PHX	S	
Mountain Daylight Time	6:25p	9:30p	251/62		1	PHX	S	

Continued on Next Page

1-Monday 4-Thursday 7-Sunday L-Lunch
2-Tuesday 5-Friday X-Except D-Dinner
3-Wednesday 6-Saturday B-Breakfast S-Snack

LINCOLN To: *(Cont'd)*

	Depart	Arrive	Flt#(s)	Freq.	Stops	Via	Meal	Remarks
AUSTIN	6:25p	11:59p	251/58	X6	2	PHX	S	
Central Daylight Time								
DURANGO	8:05a	12:20p	197/106		1	PHX	S	
Mountain Daylight Time								
EL PASO	8:05a	1:10p	197/288		1	PHX	S	
Mountain Daylight Time	6:25p	11:55p	251/630	X6	1	PHX	S	
FLAGSTAFF	6:25p	9:50p	251/1033	X6	1	PHX	S	
Mountain Standard Time								
GRAND JUNCTION	8:05a	1:13p	197/106		2	PHX	S	
Mountain Daylight Time								
LAS VEGAS	8:05a	10:20a	197/87		1	PHX	S	
Pacific Daylight Time	8:05a	11:00a	197/445		1	PHX	S	
	6:25p	8:20p	251/239		1	PHX	S	
	6:25p	9:10p	251/101	X6	1	PHX	S	
LOS ANGELES	8:05a	10:40a	197/9		1	PHX	S	
Pacific Daylight Time	8:05a	11:30a	197/89		1	PHX	S	
	6:25p	8:40p	251/69		1	PHX	S	
	6:25p	9:30p	251/91		1	PHX	S	
MESA	8:05a	9:55a	197/937		1	PHX	S	
Mountain Standard Time	6:25p	7:55p	251/949		1	PHX	S	
MIDLAND/ODESSA	6:25p	10:55p	251/58		1	PHX	S	
Central Daylight Time								
OAKLAND	8:05a	11:05a	197		1		S	
Pacific Daylight Time								
ONTARIO	8:05a	10:30a	197/201		1	PHX	S	
Pacific Daylight Time	6:25p	10:10p	251/261		1	PHX	S	
	6:25p	8:30p	251	X6	1		S	
ORANGE COUNTY	8:05a	11:05a	197/493		1	PHX	S	
Pacific Daylight Time								
PHOENIX	8:05a	8:35a	197		0		S	
Mountain Standard Time	6:25p	6:55p	251		0		S	
PUEBLO	6:25p	10:45p	251/316		2	PHX	S	
Mountain Daylight Time								
RENO	6:25p	9:55p	251/239		2	PHX	S	
Pacific Daylight Time								
SALT LAKE CITY	8:05a	11:40a	197/323		1	PHX	S	
	6:25p	11:30p	251/313		1	PHX	S	
Mountain Daylight Time								
SAN DIEGO	8:05a	11:17a	197/385		1	PHX	S	
Pacific Daylight Time	6:25p	9:17p	251/305		1	PHX	S	
	6:25p	10:07p	251/307		1	PHX	S	
SAN JOSE	8:05a	12:00n	197/461		1	PHX	S	
Pacific Daylight Time	6:25p	9:10p	251/421		1	PHX	S	
SCOTTSDALE	8:05a	10:05a	197/907		1	PHX	S	
Mountain Standard Time	6:25p	8:05p	251/931		1	PHX	S	
SEATTLE/TACOMA	8:05a	1:45p	197/445		2	PHX	S	
Pacific Daylight Time								

Continued on Next Page

Flights Operate Daily Unless Otherwise Noted.
Schedules Subject To Change
Consult America West Reservations For Confirmation.

LINCOLN To: *(Cont'd)*

	Depart	Arrive	Flt#(s)	Freq.	Stops	Via	Meal	Remarks
SIOUX CITY Central Daylight Time	4:40p	5:05p	334		0			
TUCSON Mountain Standard Time	8:05a	10:05a	197/514		1	PHX	S	
	6:25p	8:05p	251/544		1	PHX	S	
	6:25p	8:55p	251/572		1	PHX	S	
YUMA Mountain Standard Time	8:05a	12:00n	197/1031		1	PHX	S	

LONG BEACH To:

Pacific Daylight Time

Reservations: (213) 637-9858 Small Package Service: (800) 228-7862

	Depart	Arrive	Flt#(s)	Freq.	Stops	Via	Meal	Remarks
ALBUQUERQUE Mountain Daylight Time	10:10a	2:55p	353/92		1	PHX		Eff. Jun 1
	4:50p	9:30p	278/62		1	PHX		Eff. Jun 1
AUSTIN Central Daylight Time	4:50p	11:59p	278/58	X6	2	PHX	S	Eff. Jun 1
CALGARY Mountain Daylight Time	10:10a	5:40p	353/477		2	PHX	S	Eff. Jun 1
CEDAR RAPIDS/IOWA CITY Central Daylight Time	4:50p	1:00a	278/444		2	PHX	S	Eff. Jun 1
CHICAGO MIDWAY Central Daylight Time	10:10a	5:45p	353/418		1	PHX	S	Eff. Jun 1
COLORADO SPRINGS Mountain Daylight Time	10:10a	4:15p	353/102		2	PHX		Eff. Jun 1
	4:50p	10:00p	278/316		1	PHX	S	Eff. Jun 1
DENVER Mountain Daylight Time	10:10a	3:20p	353/216		1	PHX	S	Eff. Jun 1
	4:50p	10:55p	278/236		1	PHX	S	Eff. Jun 1
DES MOINES Central Daylight Time	4:50p	12:10p	278/444		1	PHX	S	Eff. Jun 1
EDMONTON Mountain Daylight Time	10:10a	6:39p	353/477		3	PHX	S	Eff. Jun 1
EL PASO Mountain Daylight Time	4:50p	8:40p	278		1			Eff. Jun 1
FLAGSTAFF Mountain Standard Time	10:10a	2:30p	353/1023		1	PHX		Eff. Jun 1
LAS VEGAS Pacific Daylight Time	10:10a	12:50p	353/333		1	PHX		Eff. Jun 1
	4:50p	7:30p	278/159		1	PHX		Eff. Jun 1
LINCOLN Central Daylight Time	10:10a	4:15p	353/334		1	PHX	S	Eff. Jun 1
	4:50p	11:45p	278/364		1	PHX	S	Eff. Jun 1
MIDLAND/ODESSA Central Daylight Time	4:50p	10:55p	278/58		1	PHX	S	Eff. Jun 1
OAKLAND Pacific Daylight Time	10:10a	2:00p	353/199		1	PHX	S	Eff. Jun 1
	4:50p	9:10p	278/159		2	PHX		Eff. Jun 1
OMAHA Central Daylight Time	10:10a	5:55p	353/212		1	PHX	S	Eff. Jun 1

Continued on Next Page

1-Monday 4-Thursday 7-Sunday L-Lunch
2-Tuesday 5-Friday X-Except D-Dinner
3-Wednesday 6-Saturday B-Breakfast S-Snack

LONG BEACH To: *(Cont'd)*

	Depart	Arrive	Flt#(s)	Freq.	Stops	Via	Meal	Remarks
PHOENIX Pacific Daylight Time	10:10a	11:10a	353		0			Eff. Jun 1
	4:50p	5:50p	278		0			Eff. Jun 1
PORTLAND Pacific Daylight Time	10:10a	4:20p	353/217		1	PHX	S	Eff. Jun 1
PUEBLO Mountain Daylight Time	10:10a	3:30p	353/102		1	PHX		Eff. Jun 1
	4:50p	10:45p	278/316		2	PHX	S	Eff. Jun 1
RENO Pacific Daylight Time	4:50p	9:55p	278/239		2	PHX		Eff. Jun 1
SALT LAKE CITY Mountain Daylight Time	10:10a	2:10p	353		1			Eff. Jun 1
	4:50p	8:50p	278/383		1	PHX		Eff. Jun 1
SAN JOSE Pacific Daylight Time	10:10a	3:20p	353/451		1	PHX	S	Eff. Jun 1
	4:50p	9:10p	278/421		1	PHX	S	Eff. Jun 1
SCOTTSDALE Mountain Standard Time	10:10a	12:35p	353/913		1	PHX		Eff. Jun 1
	4:50p	7:15p	278/929		1	PHX		Eff. Jun 1
SIOUX CITY Central Daylight Time	10:10a	5:05p	353/334		2	PHX	S	Eff. Jun 1
	4:50p	12:31a	278/364		2	PHX	S	Eff. Jun 1
SPRINGFIELD Central Daylight Time	10:10a	6:45p	353/422		2	PHX	S	Eff. Jun 1
WICHITA Central Daylight Time	10:10a	5:35p	353/422		1	PHX	S	Eff. Jun 1

LOS ANGELES To:

Pacific Daylight Time

Reservations: (213) 746-6400 Small Package Service: (800) 228-7862

	Depart	Arrive	Flt#(s)	Freq.	Stops	Via	Meal	Remarks
ALBUQUERQUE Mountain Daylight Time	5:20a	9:50a	300/82		1	PHX		
	6:10a	9:50a	108/82		1	PHX		
	7:00a	11:30a	202/64		1	PHX		
	7:50a	11:30a	64		1			
	8:40a	1:10p	106/72		1	PHX		
	9:30a	1:10p	502/72		1	PHX		
	10:20a	2:55p	334/92		1	PHX		
	11:10a	2:55p	216/92		1	PHX		
	12:00n	4:30p	212/52		1	PHX		
	12:50p	4:30p	360/52		1	PHX		
	1:40p	6:10p	430/22		1	PHX		
	2:30p	6:10p	552/22		1	PHX		
	3:20p	7:50p	442/42		1	PHX		
	4:10p	7:50p	42		1			
	5:00p	9:30p	383/62		1	PHX		
	5:50p	9:30p	544/62		1	PHX		
	8:50p	2:00a	205/754		1	LAS		
	10:00p	2:00a	733/754		1	LAS		
AUSTIN Central Daylight Time	5:20a	12:20p	300/48		2	PHX	S	
	6:10a	12:20p	108/48		2	PHX	S	
	5:00p	11:59p	383/58	X6	2	PHX	S	
	5:50p	11:59p	544/58	X6	2	PHX	S	
CALGARY Mountain Daylight Time	12:30p	5:40p	112/477		1	LAS	S	
	8:50p	3:15a	205/733		1	LAS	S	
	10:00p	3:15a	733		1		S	

Continued on Next Page

Flights Operate Daily Unless Otherwise Noted.
Schedules Subject To Change
Consult America West Reservations For Confirmation.

LOS ANGELES To: *(Cont'd)*

	Depart	Arrive	Flt#(s)	Freq.	Stops	Via	Meal	Remarks
CEDAR RAPIDS/IOWA CITY Central Daylight Time	5:20a	1:10p	300/424		2	PHX	S	
	6:10a	1:10p	108/424		2	PHX	S	
	8:40a	4:50p	106/474		2	PHX	S	
	9:30a	4:50p	502/474		2	PHX	S	
	5:00p	1:00a	383/444		2	PHX	S	
	5:50p	1:00a	544/444		2	PHX	S	
CHICAGO MIDWAY Central Daylight Time	7:30a	2:15p	458		1		S	
	7:50a	3:15p	64/438		1	PHX	S	
	8:40a	3:15p	106/438		1	PHX	S	
	10:20a	5:45p	334/418		1	PHX	S	
	11:10a	5:45p	216/418		1	PHX	S	
	3:20p	11:05p	442/408		1	PHX	S	
	4:10p	11:05p	42/408		1	PHX	S	
CHICAGO O'HARE Central Daylight Time	5:20a	12:20p	300/6		1	PHX	B	
	7:00a	2:30p	202/16		1	PHX	B	
	7:30a	3:00p	458/36		1	LAS	L	Eff. Jun 5
	7:50a	2:30p	64/16		1	PHX	B	
	2:30p	10:10p	552/26		1	PHX	D	
	3:20p	10:10p	442/26		1	PHX	D	
	10:00p	5:30a	733/766		1	LAS	S	
	10:50p	5:30a	713/766		1	LAS	S	
COLORADO SPRINGS Mountain Daylight Time	6:10a	11:15a	108/336		1	PHX	S	
	7:00a	11:15a	202/336		1	PHX	S	
	7:30a	11:35a	458/162		1	LAS	S	
	10:20a	4:15p	334/102		2	PHX		
	11:10a	4:15p	216/102		2	PHX		
	12:30p	5:50p	112		2		S	
	1:40p	5:50p	430/112		1	PHX	S	
	5:00p	10:00p	383/316		1	PHX	S	
	5:50p	10:00p	544/316		1	PHX	S	
	10:00p	3:00a	733/756		1	LAS		
	10:50p	3:00a	713/756		1	LAS		
DENVER Mountain Daylight Time	6:10a	11:05a	108/206		1	PHX	S	
	7:00a	11:05a	202/206		1	PHX	S	
	10:20a	3:20p	334/216		1	PHX	S	
	11:10a	3:20p	216		1		S	
	12:50p	5:50p	360/226		1	PHX	S	
	1:40p	5:50p	430/226		1	PHX	S	
	5:50p	10:55p	544/236		1	PHX	S	
	6:40p	10:55p	572/236		1	PHX	S	
	10:50p	4:05a	713/728		1	LAS		
	11:40p	4:05a	753/728		1	LAS		
DES MOINES Central Daylight Time	5:20a	12:20p	300/424		1	PHX	S	
	6:10a	12:20p	108/424		1	PHX	S	
	8:40a	4:00p	106/474		1	PHX	S	
	9:30a	4:00p	502/474		1	PHX	S	
	1:40p	9:55p	430/454		2	PHX	S	
	2:30p	9:55p	552/454		2	PHX	S	
	5:00p	12:10a	383/444		1	PHX	S	
	5:50p	12:10a	544/444		1	PHX	S	
	8:50p	5:40a	205/713		2	LAS	S	
	10:00p	5:40a	733/713		2	LAS	S	
	10:50p	5:40a	713		2		S	
DURANGO Mountain Daylight Time	7:50a	12:20p	64/106		1	PHX		
	8:40a	12:20p	106		1			
	2:30p	8:03p	552/136		2	PHX		
	3:20p	8:03p	442/136		2	PHX		
EDMONTON Mountain Daylight Time	12:30p	6:39p	112/477		2	LAS	S	
	8:50p	4:14a	205/733		2	LAS	S	
	10:00p	4:14a	733		2		S	

Continued on Next Page

1-Monday 4-Thursday 7-Sunday L-Lunch
2-Tuesday 5-Friday X-Except D-Dinner
3-Wednesday 6-Saturday B-Breakfast S-Snack

LOS ANGELES To: *(Cont'd)*

	Depart	Arrive	Flt#(s)	Freq.	Stops	Via	Meal	Remarks
EL PASO Mountain Daylight Time	5:20a	9:50a	300/108		1	PHX		
	6:10a	9:50a	108		1			
	8:40a	1:10p	106/288		1	PHX		
	9:30a	1:10p	502/288		1	PHX		
	12:00n	4:30p	212/298		1	PHX		
	12:50p	4:30p	360/298		1	PHX		
	4:10p	8:40p	42/278		1	PHX		
	5:00p	8:40p	383/278		1	PHX		
	7:30p	11:55p	522/630	X6	1	PHX		
	8:20p	11:55p	600/630	X6	1	PHX		
FLAGSTAFF Mountain Standard Time	5:20a	8:40a	300/1015		1	PHX		
	6:10a	8:40a	108/1015		1	PHX		
	9:10a	12:20p	209/1016		2	LAS		
	11:10a	2:30p	216/1023		1	PHX		
	12:00n	2:30p	212/1023		1	PHX		
	1:40p	5:00p	430/1025		1	PHX		
	2:30p	5:00p	552/1025		1	PHX		
	3:50p	8:40p	590/1026		2	LAS		
	6:40p	9:50p	572/1033	X6	1	PHX		
	7:30p	9:50p	522/1033	X6	1	PHX		
GRAND CANYON Mountain Standard Time	5:20a	9:20a	300/1015		2	PHX		
	6:10a	9:20a	108/1015		2	PHX		
	9:10a	11:40a	209/1016		1	LAS		
	1:40p	5:40p	430/1025		2	PHX		
	2:30p	5:40p	552/1025		2	PHX		
	3:50p	8:00p	590/1026		1	LAS		
GRAND JUNCTION Mountain Daylight Time	7:50a	1:13p	64/106		2	PHX		
	8:40a	1:13p	106		2			
	2:30p	7:10p	552/136		1	PHX		
	3:20p	7:10p	442/136		1	PHX		
LAS VEGAS Pacific Daylight Time	6:05a	7:00a	219	X7	0			
	7:30a	8:25a	458		0			
	9:10a	10:05a	209		0			
	12:30p	1:25p	112		0			
	3:50p	4:45p	590		0			
	7:10p	8:05p	103		0			
	8:50p	9:45p	205		0			
	10:50p	11:45p	713		0			
	11:40p	12:35a	753		0			
LINCOLN Central Daylight Time	9:30a	4:15p	502/334		1	PHX	S	
	10:20a	4:15p	334		1		S	
	5:00p	11:45p	383/364		1	PHX	S	
	5:50p	11:45p	544/364		1	PHX	S	
MESA Mountain Standard Time	6:10a	8:15a	108/935		1	PHX		
	7:50a	9:55a	64/937		1	PHX		
	9:30a	11:35a	502/939		1	PHX		
	11:10a	1:15p	216/941		1	PHX		
	12:50p	2:55p	360/943		1	PHX		
	2:30p	4:35p	552/945		1	PHX		
	4:10p	6:15p	42/947		1	PHX		
	5:50p	7:55p	544/949		1	PHX		
	7:30p	9:35p	522/951	X6	1	PHX		
MIDLAND/ODESSA Central Daylight Time	5:20a	11:10a	300/48		1	PHX	S	
	6:10a	11:10a	108/48		1	PHX	S	
	5:00p	10:55p	383/58		1	PHX	S	
	5:50p	10:55p	544/58		1	PHX	S	
MOLINE/QUAD CITIES Central Daylight Time	6:10a	2:05p	108/202		2	PHX	S	
	7:00a	2:05p	202		2		S	
	3:20p	11:55p	442/222	X6	3	PHX	S	
	3:50p	11:55p	590/222	X6	2	LAS	S	

Continued on Next Page

Flights Operate Daily Unless Otherwise Noted.
Schedules Subject To Change
Consult America West Reservations For Confirmation.

LOS ANGELES To: *(Cont'd)*

	Depart	Arrive	Flt#(s)	Freq.	Stops	Via	Meal	Remarks
OAKLAND Pacific Daylight Time	5:20a	8:50a	300/405		1	PHX	S	
	7:50a	11:05a	64/197		1	PHX	S	
	9:10a	12:50p	209/109		1	LAS		
	10:20a	2:00p	334/199		1	PHX	S	
	12:50p	4:20p	360/117		1	PHX	S	
	1:40p	5:45p	430/149		2	PHX		
	4:10p	7:35p	42/455		1	PHX	S	
	5:00p	9:10p	383/159		2	PHX		
	11:40p	2:45a	753/731		1	LAS		
OMAHA Central Daylight Time	6:10a	12:55p	108/202		1	PHX	S	
	7:00a	12:55p	202		1		S	
	11:10a	5:55p	216/212		1	PHX	S	
	12:00n	5:55p	212		1		S	
	1:40p	8:55p	430/454		1	PHX	S	
	2:30p	8:55p	552/454		1	PHX	S	
	3:20p	10:40p	442/222	X6	2	PHX	S	
	3:50p	10:40p	590/222	X6	1	LAS	S	
	10:00p	4:45a	733/713		1	LAS	S	
	10:50p	4:45a	713		1		S	
PHOENIX Mountain Standard Time	5:20a	6:25a	300		0			
	6:10a	7:15a	108		0			
	7:00a	8:05a	202		0			
	7:50a	8:55a	64		0			
	8:40a	9:45a	106		0			
	9:30a	10:35a	502		0			
	10:20a	11:25a	334		0			
	11:10a	12:15p	216		0			
	12:00n	1:05p	212		0			
	12:30p	2:55p	112		1			
	12:50p	1:55p	360		0			
	1:40p	2:45p	430		0			
	2:30p	3:35p	552		0			
	3:20p	4:25p	442		0			
	4:10p	5:15p	42		0			
	5:00p	6:05p	383		0			
	5:50p	6:55p	544		0			
	6:40p	7:45p	572		0			
	7:30p	8:35p	522		0			
	8:20p	9:25p	600		0			
	9:10p	10:15p	715	X6	0			
PORTLAND Pacific Daylight Time	7:30a	11:10a	458/227		1	LAS	S	
	12:00n	4:20p	212/217		1	PHX	S	
	4:10p	9:00p	42/465		2	PHX	S	
	10:00p	1:45a	733/765		1	LAS	S	
PUEBLO Mountain Daylight Time	6:10a	12:00n	108/336		2	PHX	S	
	7:00a	12:00n	202/336		2	PHX	S	
	10:20a	3:30p	334/102		1	PHX		
	11:10a	3:30p	216/102		1	PHX		
	5:00p	10:45p	383/316		2	PHX	S	
	5:50p	10:45p	544/316		2	PHX	S	
	10:00p	3:45a	733/756		2	LAS		
	10:50p	3:45a	713/756		2	LAS		
RENO Pacific Daylight Time	6:05a	8:35a	219	X7	1			
	7:00a	10:10a	202/279		1	PHX	S	
	9:10a	11:55a	209		1			
	3:20p	6:40p	442/269		1	PHX	S	
	7:10p	9:55p	103/239		1	LAS		
	11:40p	2:25a	753/769		1	LAS		
SACRAMENTO Pacific Daylight Time	7:30a	11:15a	458/321		1	LAS		
	12:50p	4:15p	360/371		1	PHX	S	
	3:50p	6:45p	590/381		1	LAS		
	10:00p	1:00a	733/757		1	LAS		

Continued on Next Page

1-Monday
2-Tuesday
3-Wednesday
4-Thursday
5-Friday
6-Saturday
7-Sunday
X-Except
B-Breakfast
L-Lunch
D-Dinner
S-Snack

LOS ANGELES To: *(Cont'd)*

	Depart	Arrive	Flt#(s)	Freq.	Stops	Via	Meal	Remarks
SALT LAKE CITY Mountain Daylight Time	6:05a	10:25a	219/363	X7	1	LAS		
	7:00a	11:40a	202/323		1	PHX		
	7:50a	11:40a	64/323		1	PHX		
	9:30a	2:10p	502/353		1	PHX		
	10:20a	2:10p	334/353		1	PHX		
	12:30p	5:55p	112/373		1	LAS		
	12:50p	5:55p	360/373		2	PHX		
	4:10p	8:50p	42/383		1	PHX		
	6:40p	11:30p	572/313		1	PHX		
	7:30p	11:30p	522/313		1	PHX		
	10:50p	3:40a	713/753		1	LAS		
	11:40p	3:40a	753		1			
SAN DIEGO Pacific Daylight Time	6:10a	8:47a	108		1			
SAN JOSE Pacific Daylight Time	6:05a	9:30a	219/401	X7	1	LAS		
	8:40a	12:00n	106/461		1	PHX	S	
	9:30a	1:40p	502/399		2	PHX		
	12:00n	3:20p	212/451		1	PHX	S	
	12:30p	5:00p	112/431		1	LAS		
	4:10p	7:30p	42/481		1	PHX	S	
	5:50p	9:10p	544/421		1	PHX	S	
SCOTTSDALE Mountain Standard Time	5:20a	7:35a	300/901		1	PHX		
	6:10a	8:25a	108/903		1	PHX		
	7:00a	9:15a	202/905		1	PHX		
	7:50a	10:05a	64/907		1	PHX		
	8:40a	10:55a	106/909		1	PHX		
	9:30a	11:45a	502/911		1	PHX		
	10:20a	12:35p	334/913		1	PHX		
	11:10a	1:25p	216/915		1	PHX		
	12:00n	2:15p	212/917		1	PHX		
	12:30p	3:55p	112/921		2	PHX		
	12:50p	3:05p	360/919		1	PHX		
	1:40p	3:55p	430/921		1	PHX		
	2:30p	4:45p	552/923		1	PHX		
	3:20p	5:35p	442/925		1	PHX		
	4:10p	6:25p	42/927		1	PHX		
	5:00p	7:15p	383/929		1	PHX		
	5:50p	8:05p	544/931		1	PHX		
	6:40p	8:55p	572/933	X6	1	PHX		
SEATTLE/TACOMA Pacific Daylight Time	5:20a	11:05a	300/405		2	PHX	S	
	9:10a	1:45p	209/445		1	LAS	S	
	12:50p	5:15p	360/425		1	PHX	S	
	4:10p	9:50p	42/455		2	PHX	S	
	11:40p	3:50a	753/783		1	LAS	S	
SIOUX CITY Central Daylight Time	9:30a	5:05p	502/334		2	PHX	S	
	10:20a	5:05p	334		2		S	
	5:00p	12:31a	383/364		2	PHX	S	
	5:50p	12:31a	544/364		2	PHX	S	
SPRINGFIELD Central Daylight Time	6:10a	1:45p	108/402		2	PHX	S	
	7:00a	1:45p	202/402		2	PHX	S	
	11:10a	6:45p	216/422		2	PHX	S	
	12:00n	6:45p	212/422		2	PHX	S	
	2:30p	10:15p	552/442		2	PHX	S	
	3:20p	10:15p	442		2		S	
	10:00p	5:55a	733/755		2	LAS	S	
	10:50p	5:55a	713/755		2	LAS	S	

Continued on Next Page

Flights Operate Daily Unless Otherwise Noted.
Schedules Subject To Change
Consult America West Reservations For Confirmation.

LOS ANGELES To: *(Cont'd)*

	Depart	Arrive	Flt#(s)	Freq.	Stops	Via	Meal	Remarks
TUCSON Mountain Standard Time	5:20a	8:25a	300/512		1	PHX		
	6:10a	8:25a	108/512		1	PHX		
	7:00a	10:05a	202/514		1	PHX		
	7:50a	10:05a	64/514		1	PHX		
	8:40a	11:45a	106/502		1	PHX		
	9:30a	11:45a	502		1			
	10:20a	1:25p	334/594		1	PHX		
	11:10a	1:25p	216/594		1	PHX		
	12:00n	3:05p	212/506		1	PHX		
	12:50p	3:05p	360/506		1	PHX		
	1:40p	4:45p	430/552		1	PHX		
	2:30p	4:45p	552		1			
	3:20p	6:30p	442/526		1	PHX		
	4:10p	6:30p	42/526		1	PHX		
	5:00p	8:05p	383/544		1	PHX		
	5:50p	8:05p	544		1			
	5:50p	8:55p	544/572		1	PHX		
	6:40p	8:55p	572		1			
	6:40p	9:45p	572/522		1	PHX		
	7:30p	9:45p	522		1			
	7:30p	10:35p	522/516	X6	1	PHX		
	8:20p	10:35p	600/516	X6	1	PHX		
	8:50p	12:50a	205/775		1	LAS		
	10:00p	12:50a	733/775		1	LAS		
WICHITA Central Daylight Time	6:10a	12:35p	108/402		1	PHX	S	
	7:00a	12:35p	202/402		1	PHX	S	
	11:10a	5:35p	216/422		1	PHX	S	
	12:00n	5:35p	212/422		1	PHX	S	
	2:30p	9:05p	552/442		1	PHX	S	
	3:20p	9:05p	442		1		S	
	10:00p	4:50a	733/755		1	LAS	S	
	10:50p	4:50a	713/755		1	LAS	S	
YUMA Mountain Standard Time	6:10a	9:30a	108/1021		1	PHX		
	7:00a	9:30a	202/1021		1	PHX		
	8:40a	12:00n	106/1031		1	PHX		
	9:30a	12:00n	502/1031		1	PHX		
	11:10a	2:30p	216/1041		1	PHX		
	12:00n	2:30p	212/1041		1	PHX		
	1:40p	5:00p	430/1051		1	PHX		
	2:30p	5:00p	552/1051		1	PHX		
	4:10p	7:30p	42/1061		1	PHX		
	5:00p	7:30p	383/1061		1	PHX		

MESA To:

Mountain Standard Time

Reservations: (602) 894-0737

	Depart	Arrive	Flt#(s)	Freq.	Stops	Via	Meal	Remarks
ALBUQUERQUE Mountain Daylight Time	6:50a	9:50a	934/82	X7	1	PHX		
	8:30a	11:30a	936/64		1	PHX		
	10:10a	1:10p	938/72		1	PHX		
	11:50a	2:55p	940/92		1	PHX		
	1:30p	4:30p	942/52		1	PHX		
	3:10p	6:10p	944/22		1	PHX		
	4:50p	7:50p	946/42		1	PHX		
	6:30p	9:30p	948/62		1	PHX		
AUSTIN Central Daylight Time	6:50a	12:20p	934/48	X7	2	PHX	S	
	6:30p	11:59p	948/58	X6	2	PHX	S	
BURBANK Pacific Daylight Time	8:30a	11:30a	936/77		1	PHX		
	1:30p	3:40p	942/67		1	PHX		
	4:50p	7:00p	946/57		1	PHX		

Continued on Next Page

1-Monday
2-Tuesday
3-Wednesday
4-Thursday
5-Friday
6-Saturday
7-Sunday
X-Except
B-Breakfast
L-Lunch
D-Dinner
S-Snack

MESA To: *(Cont'd)*

	Depart	Arrive	Flt#(s)	Freq.	Stops	Via	Meal	Remarks
CALGARY Mountain Daylight Time	11:50a	5:40p	940/477		2	PHX	S	
CEDAR RAPIDS/IOWA CITY Central Daylight Time	6:50a	1:10p	934/424	X7	2	PHX	S	
	10:10a	4:50p	938/474		2	PHX	S	
	6:30p	1:00a	948/444		2	PHX	S	
CHICAGO MIDWAY Central Daylight Time	8:30a	3:15p	936/438		1	PHX	S	
	11:50a	5:45p	940/418		1	PHX	S	
	4:50p	11:05p	946/408		1	PHX	S	
COLORADO SPRINGS Mountain Daylight Time	6:50a	11:15a	934/336	X7	1	PHX	S	
	11:50a	4:15p	940/102		2	PHX		
	1:30p	5:50p	942/112		1	PHX	S	
	6:30p	10:00p	948/316		1	PHX	S	
DENVER Mountain Daylight Time	6:50a	11:05a	934/206	X7	1	PHX	S	
	11:50a	3:20p	940/216		1	PHX	S	
	1:30p	5:50p	942/226		1	PHX	S	
	6:30p	10:55p	948/236		1	PHX	S	
DES MOINES Central Daylight Time	6:50a	12:20p	934/424	X7	1	PHX	S	
	10:10a	4:00p	938/474		1	PHX	S	
	3:10p	9:55p	944/454		2	PHX	S	
	6:30p	12:10a	948/444		1	PHX	S	
DURANGO Mountain Daylight Time	8:30a	12:20p	936/106		1	PHX		
	3:10p	8:03p	944/136		2	PHX		
EDMONTON Mountain Daylight Time	11:50a	6:39p	940/477		3	PHX	S	
EL PASO Mountain Daylight Time	6:50a	9:50a	934/108	X7	1	PHX		
	10:10a	1:10p	938/288		1	PHX		
	1:30p	4:30p	942/298		1	PHX		
	4:50p	8:40p	946/278		1	PHX		
	8:10p	11:55p	950/630	X6	1	PHX		
FLAGSTAFF Mountain Standard Time	6:50a	8:40a	934/1015	X7	1	PHX		
	11:50a	2:30p	940/1023		1	PHX		
	3:10p	5:00p	944/1025		1	PHX		
	8:10p	9:50p	950/1033	X6	1	PHX		
GRAND CANYON Mountain Standard Time	6:50a	9:20a	934/1015	X7	2	PHX		
	3:10p	5:40p	944/1025		2	PHX		
GRAND JUNCTION Mountain Daylight Time	8:30a	1:13p	936/106		2	PHX		
	3:10p	7:10p	944/136		1	PHX		
LAS VEGAS Pacific Daylight Time	6:50a	8:40a	934/227	X7	1	PHX		
	8:30a	10:20a	936/87		1	PHX		
	10:10a	12:00n	938/399		1	PHX		
	11:50a	1:40p	940/477		1	PHX		
	1:30p	3:20p	942/373		1	PHX		
	3:10p	5:00p	944/381		1	PHX		
	4:50p	6:30p	946/465		1	PHX		
	6:30p	8:20p	948/239		1	PHX		
	8:10p	10:00p	950/111	X6	1	PHX		
LINCOLN Central Daylight Time	10:10a	4:15p	938/334		1	PHX	S	
	6:30p	11:45p	948/364		1	PHX	S	

Continued on Next Page

Roundtrip bus service between Mesa and Phoenix Sky Harbor Airport via America West Careliner.

MESA To: *(Cont'd)*

	Depart	Arrive	Flt#(s)	Freq.	Stops	Via	Meal	Remarks
LOS ANGELES Pacific Daylight Time	6:50a	9:00a	934/93	X7	1	PHX		
	8:30a	10:40a	936/9		1	PHX		
	10:10a	12:20p	938/41		1	PHX		
	11:50a	2:00p	940/81		1	PHX		
	1:30p	3:40p	942/71		1	PHX		
	3:10p	5:20p	944/75		1	PHX		
	4:50p	7:00p	946/95		1	PHX		
	6:30p	8:40p	948/69		1	PHX		
	8:10p	10:20p	950/73		1	PHX		
MIDLAND/ODESSA Central Daylight Time	6:50a	11:10a	934/48	X7	1	PHX	S	
	6:30p	10:55p	948/58		1	PHX	S	
MOLINE/QUAD CITIES Central Daylight Time	6:50a	2:05p	934/202	X7	2	PHX	S	
	3:10p	11:55p	944/222	X6	3	PHX	S	
OAKLAND Pacific Daylight Time	6:50a	11:05a	934/197	X7	1	PHX	S	
	10:10a	2:00p	938/199		1	PHX	S	
	1:30p	4:20p	942/117		1	PHX	S	
	4:50p	7:35p	946/455		1	PHX	S	
OMAHA Central Daylight Time	6:50a	12:55p	934/202	X7	1	PHX	S	
	11:50a	5:55p	940/212		1	PHX	S	
	3:10p	8:55p	944/454		1	PHX	S	
ONTARIO Pacific Daylight Time	6:50a	8:50a	934/293	X7	1	PHX		
	8:30a	10:30a	936/201		1	PHX		
	10:10a	12:10p	938/231		1	PHX		
	11:50a	1:50p	940/211		1	PHX		
	1:30p	3:30p	942/263		1	PHX		
	3:10p	5:10p	944/253		1	PHX		
	4:50p	6:50p	946/271		1	PHX		
	6:30p	8:30p	948/251	X6	1	PHX		
	8:10p	10:10p	950/261		1	PHX		
ORANGE COUNTY Pacific Daylight Time	6:50a	9:35a	934/453	X7	1	PHX		
	8:30a	11:05a	936/493		1	PHX		
	1:30p	3:35p	942/433		1	PHX		
	3:10p	5:05p	944/403		1	PHX		
	4:50p	6:45p	946/463		1	PHX		
PHOENIX Mountain Standard Time	6:50a	7:20a	934	X7	0			
	8:30a	9:00a	936		0			
	10:10a	10:40a	938		0			
	11:50a	12:20p	940		0			
	1:30p	2:00p	942		0			
	3:10p	3:40p	944		0			
	4:50p	5:20p	946		0			
	6:30p	7:00p	948		0			
	8:10p	8:40p	950		0			
PORTLAND Pacific Daylight Time	6:50a	11:10a	934/227	X7	2	PHX	S	
	11:50a	4:20p	940/217		1	PHX	S	
	4:50p	9:00p	946/465		2	PHX	S	
	8:10p	1:45a	950/765		2	PHX	S	
PUEBLO Mountain Daylight Time	6:50a	12:00n	934/336	X7	2	PHX	S	
	11:50a	3:30p	940/102		1	PHX		
	6:30p	10:45p	948/316		2	PHX	S	
RENO Pacific Daylight Time	6:50a	10:10a	934/279	X7	1	PHX	S	
	3:10p	6:40p	944/269		1	PHX	S	
	6:30p	9:55p	948/239		2	PHX		
	8:10p	2:25a	950/769		2	PHX		
SACRAMENTO Pacific Daylight Time	1:30p	4:15p	942/371		1	PHX	S	
	3:10p	6:45p	944/381		2	PHX		

Continued on Next Page

Roundtrip bus service between Mesa and Phoenix Sky Harbor Airport via America West Careliner.

MESA To: *(Cont'd)*

	Depart	Arrive	Flt#(s)	Freq.	Stops	Via	Meal	Remarks
SALT LAKE CITY Mountain Daylight Time	8:30a	11:40a	936/323		1	PHX		
	10:10a	2:10p	938/353		1	PHX		
	1:30p	5:55p	942/373		2	PHX		
	4:50p	8:50p	946/383		1	PHX		
	8:10p	11:30p	950/313		1	PHX		
SAN DIEGO Pacific Daylight Time	6:50a	9:32a	934/325	X7	1	PHX		
	8:30a	11:17a	936/385		1	PHX		
	10:10a	12:57p	938/397		1	PHX		
	11:50a	2:37p	940/355		1	PHX		
	1:30p	4:17p	942/315		1	PHX		
	3:10p	5:57p	944/375		1	PHX		
	4:50p	7:37p	946/335		1	PHX		
	6:30p	9:17p	948/305		1	PHX		
	8:10p	10:07p	950/307		1	PHX		
SAN JOSE Pacific Daylight Time	8:30a	12:00n	936/461		1	PHX	S	
	10:10a	1:40p	938/399		2	PHX		
	11:50a	3:20p	940/451		1	PHX	S	
	4:50p	7:30p	946/481		1	PHX	S	
	6:30p	9:10p	948/421		1	PHX	S	
SEATTLE/TACOMA Pacific Daylight Time	8:30a	1:45p	936/445		2	PHX	S	
	1:30p	5:15p	942/425		1	PHX	S	
	4:50p	9:50p	946/455		2	PHX	S	
SIOUX CITY Central Daylight Time	10:10a	5:05p	938/334		2	PHX	S	
	6:30p	12:31a	948/364		2	PHX	S	
SPRINGFIELD Central Daylight Time	6:50a	1:45p	934/402	X7	2	PHX	S	
	11:50a	6:45p	940/422		2	PHX	S	
	3:10p	10:15p	944/442		2	PHX	S	
TUCSON Mountain Standard Time	6:50a	8:25a	934/512	X7	1	PHX		
	8:30a	10:05a	936/514		1	PHX		
	10:10a	11:45a	938/502		1	PHX		
	11:50a	1:25p	940/594		1	PHX		
	1:30p	3:05p	942/506		1	PHX		
	3:10p	4:45p	944/552		1	PHX		
	4:50p	6:30p	946/526		1	PHX		
	6:30p	8:05p	948/544		1	PHX		
	8:10p	9:45p	950/522		1	PHX		
WICHITA Central Daylight Time	6:50a	12:35p	934/402	X7	1	PHX	S	
	11:50a	5:35p	940/422		1	PHX	S	
	3:10p	9:05p	944/442		1	PHX	S	
YUMA Mountain Standard Time	6:50a	9:30a	934/1021	X7	1	PHX		
	10:10a	12:00n	938/1031		1	PHX		
	11:50a	2:30p	940/1041		1	PHX		
	3:10p	5:00p	944/1051		1	PHX		
	4:50p	7:30p	946/1061		1	PHX		

MIDLAND/ODESSA To:

Central Daylight Time

Reservations: (915)563-0737 Small Package Service: (800)228-7862

	Depart	Arrive	Flt#(s)	Freq.	Stops	Via	Meal	Remarks
ALBUQUERQUE Mountain Daylight Time	8:20a	11:30a	325/64		1	PHX	S	
	2:10p	4:30p	425/52		1	PHX	S	
AUSTIN Central Daylight Time	11:35a	12:20p	48		0			
	11:15p	11:59p	58	X6	0			
BURBANK Pacific Daylight Time	8:20a	11:30a	325/77		1	PHX	S	
	8:20a	11:35a	325/87		2	PHX	S	
	2:10p	3:40p	425/67		1	PHX	S	

Continued on Next Page

Flights Operate Daily Unless Otherwise Noted.
Schedules Subject To Change
Consult America West Reservations For Confirmation.

MIDLAND/ODESSA To: *(Cont'd)*

	Depart	Arrive	Flt#(s)	Freq.	Stops	Via	Meal	Remarks
CEDAR RAPIDS/IOWA CITY Central Daylight Time	8:20a	4:50p	325/474		2	PHX	S	
CHICAGO MIDWAY Central Daylight Time	8:20a	3:15p	325/438		1	PHX	S	
CHICAGO O'HARE Central Daylight Time	8:20a	2:30p	325/16		1	PHX	BS	
	8:20a	3:00p	325/36		2	PHX	LS	Eff. Jun 5
COLORADO SPRINGS Mountain Daylight Time	8:20a	11:15a	325/336		1	PHX	S	
	2:10p	5:50p	425/112		1	PHX	S	
DENVER Mountain Daylight Time	8:20a	11:05a	325/206		1	PHX	S	
	2:10p	5:50p	425/226		1	PHX	S	
DES MOINES Central Daylight Time	8:20a	4:00p	325/474		1	PHX	S	
	2:10p	9:55p	425/454		2	PHX	S	
DURANGO Mountain Daylight Time	8:20a	12:20p	325/106		1	PHX	S	
	2:10p	8:03p	425/136		2	PHX	S	
FLAGSTAFF Mountain Standard Time	2:10p	5:00p	425/1025		1	PHX	S	
GRAND CANYON Mountain Standard Time	2:10p	5:40p	425/1025		2	PHX	S	
GRAND JUNCTION Mountain Daylight Time	8:20a	1:13p	325/106		2	PHX	S	
	2:10p	7:10p	425/136		1	PHX	S	
LAS VEGAS Pacific Daylight Time	8:20a	9:30a	325/321		1	PHX	S	
	8:20a	9:20a	325/36		1	PHX	S	Eff. Jun 5
	2:10p	3:20p	425/373		1	PHX	S	
	2:10p	4:00p	425/149		1	PHX	S	
LINCOLN Central Daylight Time	8:20a	4:15p	325/334		1	PHX	S	
LONG BEACH Pacific Daylight Time	8:20a	9:45a	325/105		1	PHX	S	Eff. Jun 1
	2:10p	4:25p	425/175		1	PHX	S	Eff. Jun 1
LOS ANGELES Pacific Daylight Time	8:20a	9:50a	325/59		1	PHX	S	
	8:20a	10:40a	325/9		1	PHX	S	
	2:10p	3:40p	425/71		1	PHX	S	
	2:10p	4:30p	425/79		1	PHX	S	
MESA Mountain Standard Time	8:20a	9:55a	325/937		1	PHX	S	
	2:10p	2:55p	425/943		1	PHX	S	
MOLINE/QUAD CITIES Central Daylight Time	8:20a	2:05p	325/202		2	PHX	S	
	2:10p	11:55p	425/222	X6	3	PHX	S	
OAKLAND Pacific Daylight Time	8:20a	11:05a	325/197		1	PHX	S	
	2:10p	4:20p	425/117		1	PHX	S	
OMAHA Central Daylight Time	8:20a	12:55p	325/202		1	PHX	S	
	2:10p	8:55p	425/454		1	PHX	S	
ONTARIO Pacific Daylight Time	8:20a	10:30a	325/201		1	PHX	S	
	2:10p	3:30p	425/263		1	PHX	S	

Continued on Next Page

1-Monday
2-Tuesday
3-Wednesday
4-Thursday
5-Friday
6-Saturday
7-Sunday
X-Except
B-Breakfast
L-Lunch
D-Dinner
S-Snack

MIDLAND/ODESSA To: *(Cont'd)*

	Depart	Arrive	Flt#(s)	Freq.	Stops	Via	Meal	Remarks
ORANGE COUNTY Pacific Daylight Time	8:20a	9:35a	325/453		1	PHX	S	
	2:10p	3:35p	425/433		1	PHX	S	
PHOENIX Mountain Standard Time	8:20a	8:05a	325		0		S	
	2:10p	1:55p	425		0		S	
PORTLAND Pacific Daylight Time	2:10p	9:00p	425/465		2	PHX	S	
PUEBLO Mountain Daylight Time	8:20a	12:00n	325/336		2	PHX	S	
RENO Pacific Daylight Time	8:20a	10:10a	325/279		1	PHX	S	
	2:10p	6:40p	425/269		1	PHX	S	
SACRAMENTO Pacific Daylight Time	2:10p	4:15p	425/371		1	PHX	S	
SALT LAKE CITY Mountain Daylight Time	8:20a	11:40a	325/323		1	PHX	S	
	2:10p	5:55p	425/373		2	PHX	S	
SAN DIEGO Pacific Daylight Time	8:20a	9:32a	325		1		S	
	8:20a	11:17a	325/385		1	PHX	S	
	2:10p	4:17p	425/315		1	PHX	S	
SAN JOSE Pacific Daylight Time	8:20a	12:00n	325/461		1	PHX	S	
	2:10p	7:30p	425/481		1	PHX	S	
SCOTTSDALE Mountain Standard Time	8:20a	9:15a	325/905		1	PHX	S	
	2:10p	3:05p	425/919		1	PHX	S	
SEATTLE/TACOMA Pacific Daylight Time	8:20a	1:45p	325/445		2	PHX	S	
SIOUX CITY Central Daylight Time	8:20a	5:05p	325/334		2	PHX	S	
SPRINGFIELD Central Daylight Time	8:20a	1:45p	325/402		2	PHX	S	
	2:10p	10:15p	425/442		2	PHX	S	
TUCSON Mountain Standard Time	8:20a	10:05a	325/514		1	PHX	S	
	2:10p	3:05p	425/506		1	PHX	S	
WICHITA Central Daylight Time	8:20a	12:35p	325/402		1	PHX	S	
	2:10p	9:05p	425/442		1	PHX	S	
YUMA Mountain Standard Time	8:20a	9:30a	325/1021		1	PHX	S	
	2:10p	5:00p	425/1051		1	PHX	S	

MOLINE/QUAD CITIES To:

Central Daylight Time

Reservations: (309)797-1999 Small Package Service: (800)228-7862

	Depart	Arrive	Flt#(s)	Freq.	Stops	Via	Meal	Remarks
ALBUQUERQUE Mountain Daylight Time	7:20a	1:10p	281/72	X7	3	LAS	S	
	2:30p	7:50p	375/42		2	PHX	S	
BURBANK Pacific Daylight Time	7:20a	11:35a	281/87	X7	2	LAS	S	
	2:30p	7:00p	375/57		2	PHX	S	
DURANGO Mountain Daylight Time	2:30p	8:03p	375/136		3	PHX	S	
EL PASO Mountain Daylight Time	2:30p	8:40p	375/278		2	PHX	S	

Continued on Next Page

Flights Operate Daily Unless Otherwise Noted.
Schedules Subject To Change
Consult America West Reservations For Confirmation.

MOLINE/QUAD CITIES To: *(Cont'd)*

	Depart	Arrive	Flt#(s)	Freq.	Stops	Via	Meal	Remarks
FLAGSTAFF Mountain Standard Time	7:20a	12:20p	281/1016	X7	3	LAS	S	
GRAND CANYON Mountain Standard Time	7:20a	11:40a	281/1016	X7	2	LAS	S	
GRAND JUNCTION Mountain Daylight Time	2:30p	7:10p	375/136		2	PHX	S	
LAS VEGAS Pacific Daylight Time	7:20a	9:20a	281	X7	1		S	
	2:30p	5:50p	375/222		2	PHX	S	
	2:30p	6:30p	375/465		2	PHX	S	
LOS ANGELES Pacific Daylight Time	7:20a	11:45a	281/23	X7	2	LAS	S	
	2:30p	6:10p	375/19		2	PHX	S	
	2:30p	7:00p	375/95		2	PHX	S	
MESA Mountain Standard Time	2:30p	6:15p	375/947		2	PHX	S	
MIDLAND/ODESSA Central Daylight Time	2:30p	10:55p	375/58		2	PHX	S	
OAKLAND Pacific Daylight Time	7:20a	12:50p	281/109	X7	2	LAS	S	
	2:30p	7:35p	375/455		2	PHX	S	
OMAHA Central Daylight Time	7:20a	8:10a	281	X7	0			
	2:30p	3:20p	375		0			
ONTARIO Pacific Daylight Time	7:20a	10:45a	281	X7	2		S	
	2:30p	6:50p	375/271		2	PHX	S	
ORANGE COUNTY Pacific Daylight Time	7:20a	11:35a	281/483	X7	2	LAS	S	
	2:30p	6:45p	375/463		2	PHX	S	
PHOENIX Mountain Standard Time	7:20a	10:45a	281/72	X7	2	LAS	S	
	7:20a	11:35a	281/400	X7	2	LAS	S	
	2:30p	4:21p	375		1		S	
PORTLAND Pacific Daylight Time	2:30p	9:00p	375/465		3	PHX	S	
RENO Pacific Daylight Time	7:20a	11:55a	281/209	X7	2	LAS	S	
	2:30p	6:40p	375/269		2	PHX	S	
SACRAMENTO Pacific Daylight Time	7:20a	11:15a	281/321	X7	2	LAS	S	
SALT LAKE CITY Mountain Daylight Time	2:30p	8:50p	375/383		2	PHX	S	
SAN DIEGO Pacific Daylight Time	2:30p	5:57p	375		2		S	
	2:30p	7:37p	375/335		2	PHX	S	
SAN JOSE Pacific Daylight Time	2:30p	7:30p	375/481		2	PHX	S	
SCOTTSDALE Mountain Standard Time	2:30p	5:35p	375/925		2	PHX	S	
SEATTLE/TACOMA Pacific Daylight Time	7:20a	1:45p	281/445	X7	2	LAS	S	
	2:30p	9:50p	375/455		3	PHX	S	
TUCSON Mountain Standard Time	2:30p	6:30p	375/526		2	PHX	S	

Continued on Next Page

1-Monday
2-Tuesday
3-Wednesday
4-Thursday
5-Friday
6-Saturday
7-Sunday
X-Except
B-Breakfast
L-Lunch
D-Dinner
S-Snack

MOLINE/QUAD CITIES To: *(Cont'd)*

	Depart	Arrive	Flt#(s)	Freq.	Stops	Via	Meal	Remarks
YUMA Mountain Standard Time	2:30p	7:30p	375/1061		2	PHX	S	

OAKLAND To:

Pacific Daylight Time

Reservations: (415) 839-1292 Small Package Service: (800) 228-7862

In San Francisco Call (415)839–1292 For Reservations

	Depart	Arrive	Flt#(s)	Freq.	Stops	Via	Meal	Remarks
ALBUQUERQUE Mountain Daylight Time	7:10a	1:10p	162/72		2	LAS		
	9:40a	2:55p	80/92		1	PHX	S	
	11:30a	4:30p	240/52		1	PHX	S	
	1:15p	6:10p	190/22		2	PHX		
	2:30p	7:50p	320/42		1	PHX	S	
	5:00p	9:30p	62		1		S	
AUSTIN Central Daylight Time	5:00p	11:59p	62/58	X6	2	PHX	S	
BURBANK Pacific Daylight Time	7:10a	11:35a	162/87		1	LAS		
	11:30a	3:40p	240/67		1	PHX	S	
	2:30p	7:00p	320/57		1	PHX	S	
	6:15p	9:35p	260/47	X6	1	LAS		
CEDAR RAPIDS/IOWA CITY Central Daylight Time	5:00p	1:00a	62/444		2	PHX	S	
CHICAGO MIDWAY Central Daylight Time	7:10a	2:15p	162/458		1	LAS	S	
	9:40a	5:45p	80/418		1	PHX	S	
	2:30p	11:05p	320/408		1	PHX	S	
CHICAGO O'HARE Central Daylight Time	7:10a	3:00p	162/36		1	LAS	L	Eff. Jun 5
	2:30p	10:10p	320/26		1	PHX	DS	
	10:20p	5:30a	758/766		1	LAS	S	
COLORADO SPRINGS Mountain Daylight Time	7:10a	11:35a	162		1		S	
	9:40a	4:15p	80/102		2	PHX	S	
	11:30a	5:50p	240/112		1	PHX	S	
	5:00p	10:00p	62/316		1	PHX	S	
	10:20p	3:00a	758/756		1	LAS		
DENVER Mountain Daylight Time	9:40a	3:20p	80/216		1	PHX	S	
	11:30a	5:50p	240/226		1	PHX	S	
	5:00p	10:55p	62/236		1	PHX	S	
DES MOINES Central Daylight Time	1:15p	9:55p	190/454		3	PHX	S	
	5:00p	12:10a	62/444		1	PHX	S	
	10:20p	5:40a	758/713		2	LAS	S	
DURANGO Mountain Daylight Time	2:30p	8:03p	320/136		2	PHX	S	
	6:15p	11:03p	620/116	X6	2	LAS		
EL PASO Mountain Daylight Time	11:30a	4:30p	240/298		1	PHX	S	
	2:30p	8:40p	320/278		1	PHX	S	
FLAGSTAFF Mountain Standard Time	7:10a	12:20p	162/1016		2	LAS		
	11:30a	2:30p	240/1023		1	PHX	S	
	1:15p	5:00p	190/1025		2	PHX		
	6:15p	9:50p	260/1033	X6	2	PHX		
GRAND CANYON Mountain Standard Time	7:10a	11:40a	162/1016		1	LAS		
	1:15p	5:40p	190/1025		3	PHX		

Continued on Next Page

Flights Operate Daily Unless Otherwise Noted.
Schedules Subject To Change
Consult America West Reservations For Confirmation.

OAKLAND To: *(Cont'd)*

	Depart	Arrive	Flt#(s)	Freq.	Stops	Via	Meal	Remarks
GRAND JUNCTION	2:30p	7:10p	320/136		1	PHX	S	
	6:15p	10:10p	260/116	X6	1	LAS		
Mountain Daylight Time								
LAS VEGAS	7:10a	8:25a	162		0			
Pacific Daylight Time	9:40a	12:50p	80/333		1	PHX	S	
	11:30a	2:30p	240/291		1	PHX	S	
	1:15p	2:30p	190		0			
	2:30p	5:50p	320/222		1	PHX	S	
	5:00p	8:20p	62/239		1	PHX	S	
	6:15p	7:25p	260		0			
	7:45p	10:50p	630/765		1	PHX	S	
	10:20p	11:35p	758		0			
LINCOLN	9:40a	4:15p	80/334		1	PHX	S	
Central Daylight Time	5:00p	11:45p	62/364		1	PHX	S	
LONG BEACH	11:30a	4:25p	240/175		1	PHX	S	Eff. Jun 1
Pacific Daylight Time								
LOS ANGELES	9:40a	1:10p	80/83		1	PHX	S	
Pacific Daylight Time	11:30a	2:50p	240/29		1	PHX	S	
	1:15p	5:20p	190/75		2	PHX		
	2:30p	6:10p	320/19		1	PHX	S	
	5:00p	8:40p	62/69		1	PHX	S	
	6:15p	9:45p	260/63		1	LAS		
	10:20p	1:25a	758/764		1	LAS		
MESA	9:40a	1:15p	80/941		1	PHX	S	
Mountain Standard Time	11:30a	2:55p	240/943		1	PHX	S	
	1:15p	4:35p	190/945		2	PHX		
	2:30p	6:15p	320/947		1	PHX	S	
	5:00p	7:55p	62/949		1	PHX	S	
	6:15p	9:35p	260/951	X6	2	PHX		
MIDLAND/ODESSA	5:00p	10:55p	62/58		1	PHX	S	
Central Daylight Time								
MOLINE/QUAD CITIES	2:30p	11:55p	320/222	X6	3	PHX	S	
Central Daylight Time								
OMAHA	9:40a	5:55p	80/212		1	PHX	S	
Central Daylight Time	1:15p	8:55p	190/454		2	PHX	S	
	2:30p	10:40p	320/222	X6	2	PHX	S	
	10:20p	4:45a	758/713		1	LAS	S	
ONTARIO	7:10a	10:45a	162/281		1	LAS		
Pacific Daylight Time	9:40a	1:50p	80/211		1	PHX	S	
	1:15p	3:45p	190/291		1	LAS		
	2:30p	6:50p	320/271		1	PHX	S	
	5:00p	8:30p	62/251	X6	1	PHX	S	
	6:15p	10:10p	260/261		2	PHX		
	10:20p	1:20a	758/706		1	LAS		
ORANGE COUNTY	7:10a	11:35a	162/483		1	LAS		
Pacific Daylight Time	11:30a	3:35p	240/433		1	PHX	S	
	1:15p	4:35p	190/443		1	LAS		
	2:30p	6:45p	320/463		1	PHX	S	

Continued on Next Page

The America West Careliner provides round trip bus service between Phoenix Sky Harbor Airport and both Scottsdale and Mesa.

For flight and bus reservations and information, call us at (800) 247-5692. Or call your Travel Agent.

1-Monday	4-Thursday	7-Sunday	L-Lunch
2-Tuesday	5-Friday	X-Except	D-Dinner
3-Wednesday	6-Saturday	B-Breakfast	S-Snack

OAKLAND To: *(Cont'd)*

	Depart	Arrive	Flt#(s)	Freq.	Stops	Via	Meal	Remarks
PHOENIX	7:10a	9:40a	162/270		1	LAS		
Mountain Standard Time	9:40a	11:25a	80		0		S	
	11:30a	1:15p	240		0		S	
	1:15p	3:45p	190		1			
	1:15p	4:35p	190/200		1	LAS		
	2:30p	4:15p	320		0		S	
	5:00p	6:45p	62		0		S	
	6:15p	8:45p	260		1			
	6:15p	9:35p	260/110		1	LAS		Eff. Jun 5
	7:45p	9:30p	630		0		S	
	10:20p	1:20a	758		1			
	10:20p	2:20a	758/768		1	LAS		
PORTLAND	7:10a	11:10a	162/227		1	LAS	S	
Pacific Daylight Time								
PUEBLO	9:40a	3:30p	80/102		1	PHX	S	
Mountain Daylight Time	5:00p	10:45p	62/316		2	PHX	S	
	10:20p	3:45a	758/756		2	LAS		
RENO	2:30p	6:40p	320/269		1	PHX	S	
Pacific Daylight Time	6:15p	9:55p	260/239		1	LAS		
	10:20p	2:25a	758/769		1	LAS		
SALT LAKE CITY	9:40a	2:10p	80/353		1	PHX	S	
Mountain Daylight Time	1:15p	5:55p	190/373		1	LAS		
	2:30p	8:50p	320/383		1	PHX	S	
	6:15p	11:30p	260/313		2	PHX		
	10:20p	3:40a	758/753		1	LAS		
SAN DIEGO	9:40a	12:57p	80/397		1	PHX	S	
Pacific Daylight Time	11:30a	2:37p	240/355		1	PHX	S	
	2:30p	5:57p	320/375		1	PHX	S	
	5:00p	9:17p	62/305		1	PHX	S	
	6:15p	10:07p	260/307		2	PHX		
	10:20p	2:25a	758/700		1	LAS		
SCOTTSDALE	9:40a	12:35p	80/913		1	PHX	S	
Mountain Standard Time	11:30a	2:15p	240/917		1	PHX	S	
	1:15p	4:45p	190/923		2	PHX		
	2:30p	5:35p	320/925		1	PHX	S	
	5:00p	8:05p	62/931		1	PHX	S	
SEATTLE/TACOMA	9:15a	11:05a	405		0		S	
Pacific Daylight Time	8:00p	9:50p	455		0		S	
SIOUX CITY	9:40a	5:05p	80/334		2	PHX	S	
Central Daylight Time	5:00p	12:31a	62/364		2	PHX	S	
SPRINGFIELD	9:40a	6:45p	80/422		2	PHX	S	
Central Daylight Time	2:30p	10:15p	320/442		2	PHX	S	
	10:20p	5:55a	758/755		2	LAS	S	
TUCSON	9:40a	1:25p	80/594		1	PHX	S	
Mountain Standard Time	11:30a	3:05p	240/506		1	PHX	S	
	1:15p	4:45p	190/552		2	PHX		
	2:30p	6:30p	320/526		1	PHX	S	
	5:00p	8:05p	62/544		1	PHX	S	
	5:00p	8:55p	62/572		1	PHX	S	
	6:15p	9:45p	260/522		2	PHX		
	7:45p	10:35p	630/516	X6	1	PHX	S	
WICHITA	9:40a	5:35p	80/422		1	PHX	S	
Central Daylight Time	2:30p	9:05p	320/442		1	PHX	S	
	10:20p	4:50a	758/755		1	LAS	S	
YUMA	11:30a	2:30p	240/1041		1	PHX	S	
Mountain Standard Time	1:15p	5:00p	190/1051		2	PHX		
	2:30p	7:30p	320/1061		1	PHX	S	

Flights Operate Daily Unless Otherwise Noted.
Schedules Subject To Change
Consult America West Reservations For Confirmation.

Less Fare, More Care.™

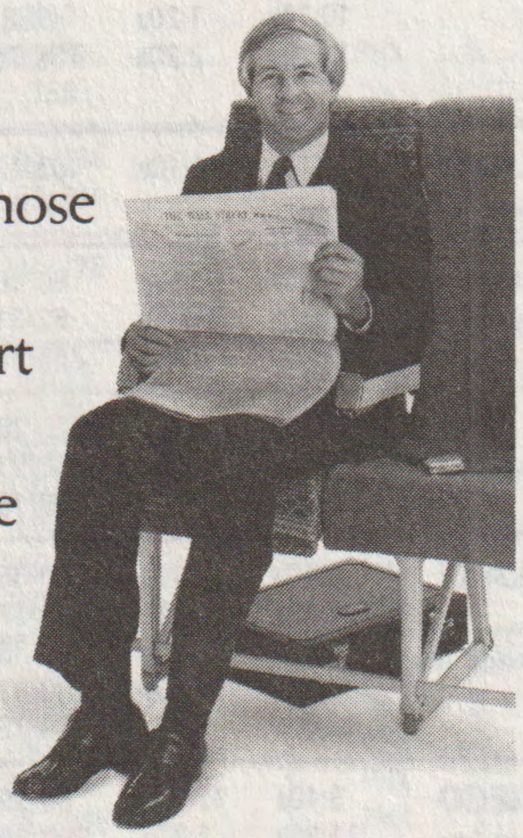

At America West Airlines, everyone whose business it is to serve you actually owns part of the business. As stockholders, we have a personal stake in the company...and a total commitment to you.

This commitment shows in all kinds of ways. Our Less Fare, More Care service includes assigned seats, The Wall Street Journal, a far-reaching frequent flyer program...we even include the cocktails.

Whenever you fly Less Fare, More Care America West, we'll treat you as if we own the airline... because we do.

America West Airlines®

OMAHA To:

Central Daylight Time

Reservations: (402) 341-1230 Small Package Service: (800) 228-7862

	Depart	Arrive	Flt#(s)	Freq.	Stops	Via	Meal	Remarks
ALBUQUERQUE Mountain Daylight Time	7:25a	11:30a	279/64		1	PHX	S	
	8:35a	1:10p	281/72	X7	2	LAS	S	
	3:45p	7:50p	375/42		1	PHX	S	
	6:20p	9:30p	520/62		1	PHX	S	
AUSTIN Central Daylight Time	6:20p	11:59p	520/58	X6	2	PHX	S	
BURBANK Pacific Daylight Time	7:25a	11:30a	279/77		1	PHX	S	
	7:25a	11:35a	279/87		2	PHX	S	
	8:35a	11:35a	281/87	X7	1	LAS	S	
	3:45p	7:00p	375/57		1	PHX	S	
COLORADO SPRINGS Mountain Daylight Time	7:25a	11:15a	279/336		1	PHX	S	
	6:20p	10:00p	520/316		1	PHX	S	
	11:20p	3:00a	764/756		1	LAS	S	
DENVER Mountain Daylight Time	7:25a	11:05a	279/206		1	PHX	S	
	6:20p	10:55p	520/236		1	PHX	S	
	11:20p	4:05a	764/728		1	LAS	S	
DES MOINES Central Daylight Time	5:05a	5:40a	713		0			
	9:20p	9:55p	454		0			
DURANGO Mountain Daylight Time	7:25a	12:20p	279/106		1	PHX	S	
	3:45p	8:03p	375/136		2	PHX	S	
EL PASO Mountain Daylight Time	3:45p	8:40p	375/278		1	PHX	S	
	6:20p	11:55p	520/630	X6	1	PHX	S	
FLAGSTAFF Mountain Standard Time	8:35a	12:20p	281/1016	X7	2	LAS	S	
	6:20p	9:50p	520/1033	X6	1	PHX	S	
GRAND CANYON Mountain Standard Time	8:35a	11:40a	281/1016	X7	1	LAS	S	
GRAND JUNCTION Mountain Daylight Time	7:25a	1:13p	279/106		2	PHX	S	
	3:45p	7:10p	375/136		1	PHX	S	
LAS VEGAS Pacific Daylight Time	7:25a	9:30a	279/321		1	PHX	S	
	7:25a	9:20a	279/36		1	PHX	S	Eff. Jun 5
	8:35a	9:20a	281	X7	0		S	
	3:45p	5:50p	375/222		1	PHX	S	
	3:45p	6:30p	375/465		1	PHX	S	
	6:20p	8:20p	520/239		1	PHX	S	
	6:20p	9:10p	520/101	X6	1	PHX	S	
	11:20p	12:05a	764		0		S	
LONG BEACH Pacific Daylight Time	7:25a	9:45a	279/105		1	PHX	S	Eff. Jun 1
LOS ANGELES Pacific Daylight Time	7:25a	9:50a	279/59		1	PHX	S	
	7:25a	10:40a	279/9		1	PHX	S	
	8:35a	11:45a	281/23	X7	1	LAS	S	
	3:45p	6:10p	375/19		1	PHX	S	
	3:45p	7:00p	375/95		1	PHX	S	
	6:20p	8:40p	520/69		1	PHX	S	
	6:20p	9:30p	520/91		1	PHX	S	
	11:20p	1:25a	764		1		S	
	11:20p	2:25a	764/762		1	LAS	S	
MESA Mountain Standard Time	7:25a	9:55a	279/937		1	PHX	S	
	3:45p	6:15p	375/947		1	PHX	S	
	6:20p	7:55p	520/949		1	PHX	S	

Continued on Next Page

1-Monday	4-Thursday	7-Sunday	L-Lunch
2-Tuesday	5-Friday	X-Except	D-Dinner
3-Wednesday	6-Saturday	B-Breakfast	S-Snack

OMAHA To: *(Cont'd)*

	Depart	Arrive	Flt#(s)	Freq.	Stops	Via	Meal	Remarks
MIDLAND/ODESSA Central Daylight Time	6:20p	10:55p	520/58		1	PHX	S	
MOLINE/QUAD CITIES Central Daylight Time	1:15p	2:05p	202		0			
	11:05p	11:55p	222	X6	0			
OAKLAND Pacific Daylight Time	7:25a	11:05a	279/197		1	PHX	S	
	8:35a	12:50p	281/109	X7	1	LAS	S	
	3:45p	7:35p	375/455		1	PHX	S	
	11:20p	2:45a	764/731		1	LAS	S	
ONTARIO Pacific Daylight Time	7:25a	10:30a	279/201		1	PHX	S	
	8:35a	10:45a	281	X7	1		S	
	3:45p	6:50p	375/271		1	PHX	S	
	6:20p	10:10p	520/261		1	PHX	S	
	6:20p	8:30p	520/251	X6	1	PHX	S	
	11:20p	1:20a	764/706		1	LAS	S	
ORANGE COUNTY Pacific Daylight Time	7:25a	9:35a	279/453		1	PHX	S	
	8:35a	11:35a	281/483	X7	1	LAS	S	
	3:45p	6:45p	375/463		1	PHX	S	
PHOENIX Mountain Standard Time	7:25a	8:01a	279		0		S	
	8:35a	10:45a	281/72	X7	1	LAS	S	
	3:45p	4:21p	375		0		S	
	6:20p	6:56p	520		0		S	
	11:20p	1:20a	764/758		1	LAS	S	
PORTLAND Pacific Daylight Time	3:45p	9:00p	375/465		2	PHX	S	
PUEBLO Mountain Daylight Time	7:25a	12:00n	279/336		2	PHX	S	
	6:20p	10:45p	520/316		2	PHX	S	
	11:20p	3:45a	764/756		2	LAS	S	
RENO Pacific Daylight Time	7:25a	10:10a	279		1		S	
	8:35a	11:55a	281/209	X7	1	LAS	S	
	3:45p	6:40p	375/269		1	PHX	S	
	6:20p	9:55p	520/239		2	PHX	S	
	11:20p	2:25a	764/769		1	LAS	S	
SACRAMENTO Pacific Daylight Time	8:35a	11:15a	281/321	X7	1	LAS	S	
SALT LAKE CITY Mountain Daylight Time	7:25a	11:40a	279/323		1	PHX	S	
	3:45p	8:50p	375/383		1	PHX	S	
	6:20p	11:30p	520/313		1	PHX	S	
	11:20p	3:40a	764/753		1	LAS	S	
SAN DIEGO Pacific Daylight Time	7:25a	9:32a	279/325		1	PHX	S	
	3:45p	5:57p	375		1		S	
	3:45p	7:37p	375/335		1	PHX	S	
	6:20p	9:17p	520/305		1	PHX	S	
	6:20p	10:07p	520/307		1	PHX	S	
	11:20p	2:25a	764/700		1	LAS	S	
SAN JOSE Pacific Daylight Time	7:25a	12:00n	279/461		1	PHX	S	
	3:45p	7:30p	375/481		1	PHX	S	
	6:20p	9:10p	520/421		1	PHX	S	
SCOTTSDALE Mountain Standard Time	7:25a	9:15a	279/905		1	PHX	S	
	3:45p	5:35p	375/925		1	PHX	S	
	6:20p	8:05p	520/931		1	PHX	S	
SEATTLE/TACOMA Pacific Daylight Time	7:25a	1:45p	279/445		2	PHX	S	
	8:35a	1:45p	281/445	X7	1	LAS	S	
	3:45p	9:50p	375/455		2	PHX	S	
	11:20p	3:50a	764/783		1	LAS	S	

Continued on Next Page

Flights Operate Daily Unless Otherwise Noted.
Schedules Subject To Change
Consult America West Reservations For Confirmation.

OMAHA To: *(Cont'd)*

	Depart	Arrive	Flt#(s)	Freq.	Stops	Via	Meal	Remarks
SPRINGFIELD Central Daylight Time	11:20p	5:55a	764/755		2	LAS	S	
WICHITA Central Daylight Time	11:20p	4:50a	764/755		1	LAS	S	
YUMA Mountain Standard Time	7:25a	9:30a	279/1021		1	PHX	S	
	3:45p	7:30p	375/1061		1	PHX	S	

ONTARIO To:

Pacific Daylight Time

Reservations: (714) 391 1581 Small Package Service: (800) 228 7862

	Depart	Arrive	Flt#(s)	Freq.	Stops	Via	Meal	Remarks
ALBUQUERQUE Mountain Daylight Time	6:00a	9:50a	82		1			
	7:35a	11:30a	323/64		1	PHX		
	9:15a	1:10p	288/72		1	PHX		
	10:55a	2:55p	418/92		1	PHX		
	12:35p	4:30p	52		1			
	2:15p	6:10p	22		1			
	4:00p	7:50p	650/42		1	PHX		
	5:35p	9:30p	58/62		1	PHX		
AUSTIN Central Daylight Time	6:00a	12:20p	82/48		2	PHX	S	
	4:00p	11:59p	650/58	X6	2	PHX	S	
	5:35p	11:59p	58	X6	2		S	
CALGARY Mountain Daylight Time	11:10a	5:40p	350/477		1	LAS	S	
CEDAR RAPIDS/IOWA CITY Central Daylight Time	6:00a	1:10p	82/424		2	PHX	S	
	9:15a	4:50p	288/474		2	PHX	S	
	5:35p	1:00a	58/444		2	PHX	S	
CHICAGO MIDWAY Central Daylight Time	9:15a	5:45p	288/418		1	PHX	S	
	10:55a	5:45p	418		1		S	
	4:00p	11:05p	650/408		1	PHX	S	
CHICAGO O'HARE Central Daylight Time	6:00a	12:20p	82/6		1	PHX	B	
	7:35a	2:30p	323/16		1	PHX	B	
	8:40a	3:00p	321/36		1	LAS	S	Eff. Jun 5
	2:15p	10:10p	22/26		1	PHX	D	
	10:50p	5:30a	756/766		1	LAS	S	
COLORADO SPRINGS Mountain Daylight Time	6:00a	11:15a	82/336		1	PHX	S	
	10:55a	4:15p	418/102		2	PHX		
	12:35p	5:50p	52/112		1	PHX	S	
	5:35p	10:00p	58/316		1	PHX	S	
	10:50p	3:00a	756		1			
DENVER Mountain Daylight Time	6:00a	11:05a	82/206		1	PHX	S	
	10:55a	3:20p	418/216		1	PHX	S	
	12:35p	5:50p	52/226		1	PHX	S	
	5:35p	10:55p	58/236		1	PHX	S	
	10:50p	4:05a	756/728		1	LAS		
DES MOINES Central Daylight Time	6:00a	12:20p	82/424		1	PHX	S	
	9:15a	4:00p	288/474		1	PHX	S	
	2:15p	9:55p	22/454		2	PHX	S	
	5:35p	12:10a	58/444		1	PHX	S	
	10:50p	5:40a	756/713		2	LAS	S	
DURANGO Mountain Daylight Time	7:35a	12:20p	323/106		1	PHX		
	2:15p	8:03p	22/136		2	PHX		
EDMONTON Mountain Daylight Time	11:10a	6:39p	350/477		2	LAS	S	

Continued on Next Page

1-Monday	4-Thursday	7-Sunday	L-Lunch
2-Tuesday	5-Friday	X-Except	D-Dinner
3-Wednesday	6-Saturday	B-Breakfast	S-Snack

ONTARIO To: *(Cont'd)*

	Depart	Arrive	Flt#(s)	Freq.	Stops	Via	Meal	Remarks
EL PASO Mountain Daylight Time	6:00a	9:50a	82/108		1	PHX		
	9:15a	1:10p	288		1			
	12:35p	4:30p	52/298		1	PHX		
	4:00p	8:40p	650/278		1	PHX		
	7:15p	11:55p	210/630	X6	1	PHX		
	7:30p	11:55p	110/630	X6	2	PHX		Eff. Jun 5
FLAGSTAFF Mountain Standard Time	8:40a	12:20p	321/1016		2	LAS		
	10:55a	2:30p	418/1023		1	PHX		
	11:10a	2:30p	350/1023		2	PHX		
	2:15p	5:00p	22/1025		1	PHX		
	4:10p	8:40p	225/1026		2	LAS		
	7:15p	9:50p	210/1033	X6	1	PHX		
GRAND CANYON Mountain Standard Time	8:40a	11:40a	321/1016		1	LAS		
	2:15p	5:40p	22/1025		2	PHX		
	4:10p	8:00p	225/1026		1	LAS		
GRAND JUNCTION Mountain Daylight Time	7:35a	1:13p	323/106		2	PHX		
	2:15p	7:10p	22/136		1	PHX		
	4:10p	10:10p	225/116	X6	1	LAS		
LAS VEGAS Pacific Daylight Time	8:40a	9:30a	321		0			
	11:10a	12:00n	350		0			
	2:30p	3:20p	431		0			
	4:10p	5:00p	225		0			
	7:30p	8:20p	110		0			Eff. Jun 5
	10:50p	11:40p	756		0			
LINCOLN Central Daylight Time	9:15a	4:15p	288/334		1	PHX	S	
	5:35p	11:45p	58/364		1	PHX	S	
MESA Mountain Standard Time	6:00a	8:15a	82/935		1	PHX		
	7:35a	9:55a	323/937		1	PHX		
	9:15a	11:35a	288/939		1	PHX		
	10:55a	1:15p	418/941		1	PHX		
	12:35p	2:55p	52/943		1	PHX		
	2:15p	4:35p	22/945		1	PHX		
	4:00p	6:15p	650/947		1	PHX		
	5:35p	7:55p	58/949		1	PHX		
	7:15p	9:35p	210/951	X6	1	PHX		
MIDLAND/ODESSA Central Daylight Time	6:00a	11:10a	82/48		1	PHX	S	
	4:00p	10:55p	650/58		1	PHX	S	
	5:35p	10:55p	58		1		S	
MOLINE/QUAD CITIES Central Daylight Time	6:00a	2:05p	82/202		2	PHX	S	
	4:10p	11:55p	225/222	X6	2	LAS	S	
OAKLAND Pacific Daylight Time	7:35a	11:05a	323/197		1	PHX	S	
	9:15a	2:00p	288/199		1	PHX	S	
	12:35p	4:20p	52/117		1	PHX	S	
	2:30p	5:45p	431/149		1	LAS		
	4:00p	7:35p	650/455		1	PHX	S	
	10:50p	2:45a	756/731		1	LAS		
OMAHA Central Daylight Time	6:00a	12:55p	82/202		1	PHX	S	
	10:55a	5:55p	418/212		1	PHX	S	
	2:15p	8:55p	22/454		1	PHX	S	
	4:10p	10:40p	225/222	X6	1	LAS	S	
	10:50p	4:45a	756/713		1	LAS	S	

Continued on Next Page

Flights Operate Daily Unless Otherwise Noted.
Schedules Subject To Change
Consult America West Reservations For Confirmation.

ONTARIO To: *(Cont'd)*

	Depart	Arrive	Flt#(s)	Freq.	Stops	Via	Meal	Remarks
PHOENIX Mountain Standard Time	6:00a	7:00a	82		0			
	7:35a	8:35a	323		0			
	9:15a	10:15a	288		0			
	10:55a	11:55a	418		0			
	11:10a	1:15p	350		1			
	12:35p	1:35p	52		0			
	2:15p	3:15p	22		0			
	4:00p	5:00p	650		0			
	5:35p	6:35p	58		0			
	7:15p	8:15p	210		0			
	7:30p	9:35p	110		1			Eff. Jun 5
	8:55p	9:55p	250	X6	0			
	10:50p	1:20a	756/758		1	LAS		
	10:50p	2:20a	756/768		1	LAS		
PORTLAND Pacific Daylight Time	6:00a	11:10a	82/227		2	PHX	S	
	11:10a	4:20p	350/217		2	PHX	S	
	4:10p	9:00p	225/465		1	LAS	S	
	7:30p	1:45a	110/765		1	LAS	S	Eff. Jun 5
PUEBLO Mountain Daylight Time	6:00a	12:00n	82/336		2	PHX	S	
	10:55a	3:30p	418/102		1	PHX		
	5:35p	10:45p	58/316		2	PHX	S	
	10:50p	3:45a	756		2			
RENO Pacific Daylight Time	6:00a	10:10a	82/279		1	PHX	S	
	2:15p	6:40p	22/269		1	PHX	S	
	2:30p	5:45p	431/289		1	LAS		
	5:35p	9:55p	58/239		2	PHX		
	7:30p	9:55p	110/239		1	LAS		Eff. Jun 5
	10:50p	2:25a	756/769		1	LAS		
SACRAMENTO Pacific Daylight Time	8:40a	11:15a	321		1			
	12:35p	4:15p	52/371		1	PHX	S	
	4:10p	6:45p	225/381		1	LAS		
SALT LAKE CITY Mountain Daylight Time	6:00a	11:40a	82/323		1	PHX		
	7:35a	11:40a	323		1			
	9:15a	2:10p	288/353		1	PHX		
	11:10a	3:25p	350/333		1	LAS		
	2:30p	5:55p	431/373		1	LAS		
	4:00p	8:50p	650/383		1	PHX		
	7:15p	11:30p	210/313		1	PHX		
	10:50p	3:40a	756/753		1	LAS		
SAN JOSE Pacific Daylight Time	7:35a	12:00n	323/461		1	PHX	S	
	11:10a	1:40p	350/399		1	LAS		
	2:30p	5:00p	431		1			
	4:00p	7:30p	650/481		1	PHX	S	
	5:35p	9:10p	58/421		1	PHX	S	
SCOTTSDALE Mountain Standard Time	6:00a	8:25a	82/903		1	PHX		
	7:35a	10:05a	323/907		1	PHX		
	9:15a	11:45a	288/911		1	PHX		
	10:55a	1:25p	418/915		1	PHX		
	11:10a	2:15p	350/917		2	PHX		
	12:35p	3:05p	52/919		1	PHX		
	2:15p	4:45p	22/923		1	PHX		
	4:00p	6:25p	650/927		1	PHX		
	5:35p	8:05p	58/931		1	PHX		
SEATTLE/TACOMA Pacific Daylight Time	7:35a	1:45p	323/445		2	PHX	S	
	12:35p	5:15p	52/425		1	PHX	S	
	4:00p	9:50p	650/455		2	PHX	S	
	10:50p	3:50a	756/783		1	LAS	S	
SIOUX CITY Central Daylight Time	9:15a	5:05p	288/334		2	PHX	S	
	5:35p	12:31a	58/364		2	PHX	S	

Continued on Next Page

1-Monday	4-Thursday	7-Sunday	L-Lunch
2-Tuesday	5-Friday	X-Except	D-Dinner
3-Wednesday	6-Saturday	B-Breakfast	S-Snack

ONTARIO To: *(Cont'd)*

	Depart	Arrive	Flt#(s)	Freq.	Stops	Via	Meal	Remarks
SPRINGFIELD Central Daylight Time	6:00a	1:45p	82/402		2	PHX	S	
	10:55a	6:45p	418/422		2	PHX	S	
	2:15p	10:15p	22/442		2	PHX	S	
	10:50p	5:55a	756/755		2	LAS	S	
TUCSON Mountain Standard Time	6:00a	8:25a	82/512		1	PHX		
	7:35a	10:05a	323/514		1	PHX		
	9:15a	11:45a	288/502		1	PHX		
	10:55a	1:25p	418/594		1	PHX		
	12:35p	3:05p	52/506		1	PHX		
	2:15p	4:45p	22/552		1	PHX		
	4:00p	6:30p	650/526		1	PHX		
	5:35p	8:05p	58/544		1	PHX		
	5:35p	8:55p	58/572		1	PHX		
	7:15p	9:45p	210/522		1	PHX		
	7:15p	10:35p	210/516	X6	1	PHX		
	7:30p	10:35p	110/516	X6	2	PHX		Eff. Jun 5
WICHITA Central Daylight Time	6:00a	12:35p	82/402		1	PHX	S	
	10:55a	5:35p	418/422		1	PHX	S	
	2:15p	9:05p	22/442		1	PHX	S	
	10:50p	4:50a	756/755		1	LAS	S	
YUMA Mountain Standard Time	6:00a	9:30a	82/1021		1	PHX		
	9:15a	12:00n	288/1031		1	PHX		
	10:55a	2:30p	418/1041		1	PHX		
	11:10a	2:30p	350/1041		2	PHX		
	2:15p	5:00p	22/1051		1	PHX		
	4:00p	7:30p	650/1061		1	PHX		

ORANGE COUNTY To:

Pacific Daylight Time

Reservations: (714) 662-3013 Small Package Service: (800) 228-7862

	Depart	Arrive	Flt#(s)	Freq.	Stops	Via	Meal	Remarks
ALBUQUERQUE Mountain Daylight Time	7:00a	11:30a	503/64	X7	1	PHX		
	8:30a	1:10p	20/72		1	PHX		
	10:00a	2:55p	199/92		1	PHX		
	11:30a	2:55p	92		1			
	11:30a	4:30p	92/52		1	PHX		
	4:00p	7:50p	408/42		1	PHX		
	5:30p	9:30p	30/62		1	PHX		
AUSTIN Central Daylight Time	5:30p	11:59p	30/58	X6	2	PHX	S	
CALGARY Mountain Daylight Time	12:00n	5:40p	215/477		1	LAS	S	
CEDAR RAPIDS/IOWA CITY Central Daylight Time	10:00a	4:50p	199/474		2	PHX	S	
	5:30p	1:00a	30/444		2	PHX	S	
CHICAGO MIDWAY Central Daylight Time	8:30a	3:15p	20/438		1	PHX	S	
	10:00a	5:45p	199/418		1	PHX	S	
	4:00p	11:05p	408		1		S	
CHICAGO O'HARE Central Daylight Time	7:00a	2:30p	503/16	X7	1	PHX	B	
	7:00a	3:00p	503/36	X7	2	PHX	L	Eff. Jun 5
	7:10p	5:30a	313/766		2	PHX	S	
COLORADO SPRINGS Mountain Daylight Time	7:00a	11:15a	503/336	X7	1	PHX	S	
	11:30a	4:15p	92/102		2	PHX		
	12:00n	5:50p	215/112		2	LAS	S	
	5:00p	10:00p	245/316		2	LAS	S	
	5:30p	10:00p	30/316		1	PHX	S	

Continued on Next Page

Flights Operate Daily Unless Otherwise Noted.
Schedules Subject To Change
Consult America West Reservations For Confirmation.

ORANGE COUNTY To: *(Cont'd)*

	Depart	Arrive	Flt#(s)	Freq.	Stops	Via	Meal	Remarks
DENVER Mountain Daylight Time	7:00a	11:05a	503/206	X7	1	PHX	S	
	10:00a	3:20p	199/216		1	PHX	S	
	11:30a	5:50p	92/226		1	PHX	S	
	5:30p	10:55p	30/236		1	PHX	S	
DES MOINES Central Daylight Time	10:00a	4:00p	199/474		1	PHX	S	
	5:30p	12:10a	30/444		1	PHX	S	
DURANGO Mountain Daylight Time	8:30a	12:20p	20/106		1	PHX		
EDMONTON Mountain Daylight Time	12:00n	6:39p	215/477		2	LAS	S	
EL PASO Mountain Daylight Time	8:30a	1:10p	20/288		1	PHX		
	11:30a	4:30p	92/298		1	PHX		
	4:00p	8:40p	408/278		1	PHX		
	7:10p	11:55p	313/630	X6	1	PHX		
FLAGSTAFF Mountain Standard Time	11:30a	2:30p	92/1023		1	PHX		
	7:10p	9:50p	313/1033	X6	1	PHX		
GRAND JUNCTION Mountain Daylight Time	8:30a	1:13p	20/106		2	PHX		
	6:40p	10:10p	311/116	X6	1	LAS		
LAS VEGAS Pacific Daylight Time	7:00a	9:20a	503/36	X7	1	PHX		Eff. Jun 5
	8:30a	11:00a	20/445		1	PHX		
	11:30a	1:40p	92/477		1	PHX		
	12:00n	12:50p	215		0			
	4:00p	6:30p	408/465		1	PHX		
	5:00p	5:50p	245		0			
	5:30p	8:20p	30/239		1	PHX		
	6:40p	7:30p	311		0			
	7:10p	10:00p	313/111	X6	1	PHX		
LINCOLN Central Daylight Time	10:00a	4:15p	199/334		1	PHX	S	
	5:30p	11:45p	30/364		1	PHX	S	
MESA Mountain Standard Time	7:00a	9:55a	503/937	X7	1	PHX		
	8:30a	11:35a	20/939		1	PHX		
	10:00a	1:15p	199/941		1	PHX		
	11:30a	2:55p	92/943		1	PHX		
	4:00p	6:15p	408/947		1	PHX		
	5:30p	7:55p	30/949		1	PHX		
	7:10p	9:35p	313/951	X6	1	PHX		
MIDLAND/ODESSA Central Daylight Time	5:30p	10:55p	30/58		1	PHX	S	
MOLINE/QUAD CITIES Central Daylight Time	7:00a	2:05p	503/202	X7	2	PHX	S	
	5:00p	11:55p	245/222	X6	2	LAS	S	
OAKLAND Pacific Daylight Time	7:00a	11:05a	503/197	X7	1	PHX	S	
	8:30a	2:00p	20/199		1	PHX	S	
	10:00a	2:00p	199		1		S	
	11:30a	4:20p	92/117		1	PHX	S	
	4:00p	7:35p	408/455		1	PHX	S	
	6:40p	9:10p	311/159		1	LAS		
OMAHA Central Daylight Time	7:00a	12:55p	503/202	X7	1	PHX	S	
	11:30a	5:55p	92/212		1	PHX	S	
	5:00p	10:40p	245/222	X6	1	LAS	S	

Continued on Next Page

1-Monday	4-Thursday	7-Sunday	L-Lunch
2-Tuesday	5-Friday	X-Except	D-Dinner
3-Wednesday	6-Saturday	B-Breakfast	S-Snack

ORANGE COUNTY To: *(Cont'd)*

	Depart	Arrive	Flt#(s)	Freq.	Stops	Via	Meal	Remarks
PHOENIX Mountain Standard Time	7:00a	8:00a	503	X7	0			
	8:30a	9:30a	20		0			
	10:00a	11:00a	199		0			
	11:30a	12:30p	92		0			
	12:00n	2:05p	215/280		1	LAS		
	4:00p	5:00p	408		0			
	5:00p	7:05p	245/316		1	LAS		
	5:30p	6:30p	30		0			
	6:40p	8:45p	311/260		1	LAS		
	7:10p	8:10p	313		0			
PORTLAND Pacific Daylight Time	11:30a	4:20p	92/217		1	PHX	S	
	5:00p	9:00p	245/465		1	LAS	S	
	7:10p	1:45a	313/765		2	PHX	S	
PUEBLO Mountain Daylight Time	7:00a	12:00n	503/336	X7	2	PHX	S	
	11:30a	3:30p	92/102		1	PHX		
	5:00p	10:45p	245/316		3	LAS	S	
	5:30p	10:45p	30/316		2	PHX	S	
RENO Pacific Daylight Time	7:00a	10:10a	503/279	X7	1	PHX	S	
	5:00p	8:15p	245/299	X6	1	LAS		
	6:40p	9:55p	311/239		1	LAS		
SACRAMENTO Pacific Daylight Time	11:30a	4:15p	92/371		1	PHX	S	
	5:00p	9:15p	245/311		1	LAS		
	6:40p	9:15p	311		1			
SALT LAKE CITY Mountain Daylight Time	7:00a	11:40a	503/323	X7	1	PHX		
	10:00a	2:10p	199/353		1	PHX		
	12:00n	3:25p	215/333		1	LAS		
	4:00p	8:50p	408/383		1	PHX		
	5:30p	11:30p	30/313		1	PHX		
	7:10p	11:30p	313		1			
SAN JOSE Pacific Daylight Time	8:30a	12:00n	20/461		1	PHX	S	
	11:30a	3:20p	92/451		1	PHX	S	
	12:00n	5:00p	215/431		1	LAS		
	4:00p	7:30p	408/481		1	PHX	S	
	5:30p	9:10p	30/421		1	PHX	S	
SCOTTSDALE Mountain Standard Time	7:00a	9:15a	503/905	X7	1	PHX		
	8:30a	10:55a	20/909		1	PHX		
	11:30a	1:25p	92/915		1	PHX		
	4:00p	6:25p	408/927		1	PHX		
SEATTLE/TACOMA Pacific Daylight Time	8:30a	1:45p	20/445		2	PHX	S	
	11:30a	5:15p	92/425		1	PHX	S	
	4:00p	9:50p	408/455		2	PHX	S	
SIOUX CITY Central Daylight Time	10:00a	5:05p	199/334		2	PHX	S	
	5:30p	12:31a	30/364		2	PHX	S	
SPRINGFIELD Central Daylight Time	7:00a	1:45p	503/402	X7	2	PHX	S	
	11:30a	6:45p	92/422		2	PHX	S	
TUCSON Mountain Standard Time	7:00a	10:05a	503/514	X7	1	PHX		
	8:30a	11:45a	20/502		1	PHX		
	11:30a	1:25p	92/594		1	PHX		
	4:00p	6:30p	408/526		1	PHX		
	5:30p	8:05p	30/544		1	PHX		
	5:30p	8:55p	30/572		1	PHX		
	7:10p	9:45p	313/522		1	PHX		
	7:10p	10:35p	313/516	X6	1	PHX		
WICHITA Central Daylight Time	7:00a	12:35p	503/402	X7	1	PHX	S	
	11:30a	5:35p	92/422		1	PHX	S	

Continued on Next Page

Flights Operate Daily Unless Otherwise Noted.
Schedules Subject To Change
Consult America West Reservations For Confirmation.

ORANGE COUNTY To: *(Cont'd)*

	Depart	Arrive	Flt#(s)	Freq.	Stops	Via	Meal	Remarks
YUMA Mountain Standard Time	7:00a	9:30a	503/1021	X7	1	PHX		
	8:30a	12:00n	20/1031		1	PHX		
	11:30a	2:30p	92/1041		1	PHX		
	4:00p	7:30p	408/1061		1	PHX		

PHOENIX To:

Mountain Standard Time

Reservations: (602) 894-0737 (800) 247-5692 Small Package Service: (800) 228-7862

	Depart	Arrive	Flt#(s)	Freq.	Stops	Via	Meal	Remarks
ALBUQUERQUE Mountain Daylight Time	6:10a	8:10a	32		0			
	7:50a	9:50a	82		0			
	9:30a	11:30a	64		0			
	11:10a	1:10p	72		0			
	12:55p	2:55p	92		0			
	2:30p	4:30p	52		0			
	4:10p	6:10p	22		0			
	5:50p	7:50p	42		0			
	7:30p	9:30p	62		0			
	10:00p	2:00a	765/754		1	LAS		
AUSTIN Central Daylight Time	7:40a	12:20p	48		1		S	
	7:25p	11:59p	58	X6	1		S	
BURBANK Pacific Daylight Time	7:00a	8:10a	17	X7	0			
	9:30a	11:35a	87		1			
	10:20a	11:30a	77		0			
	2:30p	3:40p	67		0			
	5:50p	7:00p	57		0			
CALGARY Mountain Daylight Time	12:00n	5:40p	333/477		1	LAS	S	
	12:50p	5:40p	477		1		S	
	9:10p	3:15a	111/733	X6	1	LAS	S	
	10:00p	3:15a	765/733		1	LAS	S	
CEDAR RAPIDS/IOWA CITY Central Daylight Time	7:40a	1:10p	424		1		S	
	11:20a	4:50p	474		1		S	
	7:30p	1:00a	444		1		S	
CHICAGO MIDWAY Central Daylight Time	7:50a	2:15p	227/458		1	LAS	S	
	10:10a	3:15p	438		0		S	
	12:40p	5:45p	418		0		S	
	6:00p	11:05p	408		0		S	
CHICAGO O'HARE Central Daylight Time	7:20a	12:20p	6		0		B	
	8:30a	3:00p	36		1		L	Eff. Jun 5
	8:40a	3:00p	321/36		1	LAS	L	Eff. Jun 5
	9:30a	2:30p	16		0		B	
	5:10p	10:10p	26		0		D	
	10:00p	5:30a	765/766		1	LAS	S	
	10:50p	5:30a	766		1		S	
COLORADO SPRINGS Mountain Daylight Time	7:50a	11:35a	227/162		1	LAS	S	
	8:45a	11:15a	336		0		S	
	12:50p	5:50p	477/112		2	LAS	S	
	1:05p	4:15p	102		1			
	3:20p	5:50p	112		0		S	
	5:00p	10:00p	222/316		2	LAS	S	
	7:30p	10:00p	316		0		S	
	10:00p	3:00a	765/756		1	LAS		
	10:50p	3:00a	766/756		1	LAS		

Continued on Next Page

1-Monday	4-Thursday	7-Sunday	L-Lunch
2-Tuesday	5-Friday	X-Except	D-Dinner
3-Wednesday	6-Saturday	B-Breakfast	S-Snack

PHOENIX To: *(Cont'd)*

	Depart	Arrive	Flt#(s)	Freq.	Stops	Via	Meal	Remarks
DENVER Mountain Daylight Time	8:30a	11:05a	206		0		S	
	12:45p	3:20p	216		0		S	
	3:15p	5:50p	226		0		S	
	8:20p	10:55p	236		0		S	
	10:50p	4:05a	766/728		1	LAS		
	11:40p	4:05a	769/728		1	LAS		
DES MOINES Central Daylight Time	7:40a	12:20p	424		0		S	
	11:20a	4:00p	474		0		S	
	4:30p	9:55p	454		1		S	
	7:30p	12:10a	444		0		S	
	10:00p	5:40a	765/713		2	LAS	S	
	10:50p	5:40a	766/713		2	LAS	S	
DURANGO Mountain Daylight Time	10:10a	12:20p	106		0			
	4:50p	8:03p	136		1			
EDMONTON Mountain Daylight Time	12:00n	6:39p	333/477		2	LAS	S	
	12:50p	6:39p	477		2		S	
	9:10p	4:14a	111/733	X6	2	LAS	S	
	10:00p	4:14a	765/733		2	LAS	S	
EL PASO Mountain Daylight Time	7:50a	9:50a	108		0			
	8:40a	10:40a	105		0			
	11:10a	1:10p	288		0			
	2:30p	4:30p	298		0			
	3:20p	5:20p	175		0			
	6:40p	8:40p	278		0			
	9:55p	11:55p	630	X6	0			
FLAGSTAFF Mountain Standard Time	8:00a	8:40a	1015		0			
	1:50p	2:30p	1023		0			
	4:20p	5:00p	1025		0			
	9:10p	9:50p	1033	X6	0			
GRAND CANYON Mountain Standard Time	8:00a	9:20a	1015		1			
	4:20p	5:40p	1025		1			
GRAND JUNCTION Mountain Daylight Time	10:10a	1:13p	106		1			
	4:50p	7:10p	136		0			
LAS VEGAS Pacific Daylight Time	6:00a	6:50a	249		0			
	7:00a	7:50a	363		0			
	7:50a	8:40a	227		0			
	8:00a	10:25a	1015		2			
	8:30a	9:20a	36		0			Eff. Jun 5
	8:40a	9:30a	321		0			
	9:30a	10:20a	87		0			
	10:10a	11:00a	445		0			
	11:10a	12:00n	399		0			
	12:00n	12:50p	333		0			
	12:50p	1:40p	477		0			
	1:40p	2:30p	291		0			
	2:30p	3:20p	373		0			
	3:10p	4:00p	149		0			
	4:10p	5:00p	381		0			
	4:20p	6:45p	1025		2			
	5:00p	5:50p	222		0			
	5:40p	6:30p	465		0			
	6:40p	7:30p	159		0			
	7:30p	8:20p	239		0			
	8:20p	9:10p	101	X6	0			
	9:10p	10:00p	111	X6	0			
	10:00p	10:50p	765		0			
	10:50p	11:40p	766		0			
	11:40p	12:30a	769		0			

Continued on Next Page

Flights Operate Daily Unless Otherwise Noted.
Schedules Subject To Change
Consult America West Reservations For Confirmation.

PHOENIX To: *(Cont'd)*

	Depart	Arrive	Flt#(s)	Freq.	Stops	Via	Meal	Remarks
LINCOLN Central Daylight Time	11:55a	4:15p	334		0		S	
	7:25p	11:45p	364		0		S	
LOS ANGELES Pacific Daylight Time	5:20a	6:30a	714	X7	0			
	6:10a	7:20a	65		0			
	7:00a	8:10a	39		0			
	7:50a	9:00a	93		0			
	8:40a	9:50a	59		0			
	9:30a	10:40a	9		0			
	10:20a	11:30a	89		0			
	11:10a	12:20p	41		0			
	12:00n	1:10p	83		0			
	12:50p	2:00p	81		0			
	1:40p	2:50p	29		0			
	2:30p	3:40p	71		0			
	3:20p	4:30p	79		0			
	4:10p	5:20p	75		0			
	5:00p	6:10p	19		0			
	5:50p	7:00p	95		0			
	6:40p	7:50p	49		0			
	7:30p	8:40p	69		0			
	8:20p	9:30p	91		0			
	9:10p	10:20p	73		0			
	10:00p	12:35a	765/763		1	LAS		
	10:50p	1:25a	766/764		1	LAS		
	11:40p	2:25a	769/762		1	LAS		
MESA Mountain Standard Time	7:45a	8:15a	935		0			
	9:25a	9:55a	937		0			
	11:05a	11:35a	939		0			
	12:45p	1:15p	941		0			
	2:25p	2:55p	943		0			
	4:05p	4:35p	945		0			
	5:45p	6:15p	947		0			
	7:25p	7:55p	949		0			
	9:05p	9:35p	951	X6	0			
MIDLAND/ODESSA Central Daylight Time	7:40a	11:10a	48		0		S	
	7:25p	10:55p	58		0		S	
MOLINE/QUAD CITIES Central Daylight Time	8:30a	2:05p	202		1		S	
	4:10p	11:55p	381/222	X6	2	LAS	S	
	5:00p	11:55p	222	X6	2		S	
OAKLAND Pacific Daylight Time	7:00a	8:50a	405		0		S	
	9:15a	11:05a	197		0		S	
	10:10a	12:50p	445/109		1	LAS		
	12:10p	2:00p	199		0		S	
	2:30p	4:20p	117		0		S	
	2:30p	5:45p	373/149		1	LAS		
	3:10p	5:45p	149		1			
	5:40p	9:10p	465/159		1	LAS		
	5:45p	7:35p	455		0		S	
	6:40p	9:10p	159		1			
	10:50p	2:45a	766/731		1	LAS		
	11:40p	2:45a	769/731		1	LAS		
OMAHA Central Daylight Time	8:30a	12:55p	202		0		S	
	1:30p	5:55p	212		0		S	
	4:10p	10:40p	381/222	X6	1	LAS	S	
	4:30p	8:55p	454		0		S	
	5:00p	10:40p	222	X6	1		S	
	10:00p	4:45a	765/713		1	LAS	S	
	10:50p	4:45a	766/713		1	LAS	S	

Continued on Next Page

1-Monday	4-Thursday	7-Sunday	L-Lunch
2-Tuesday	5-Friday	X-Except	D-Dinner
3-Wednesday	6-Saturday	B-Breakfast	S-Snack

PHOENIX To: *(Cont'd)*

	Depart	Arrive	Flt#(s)	Freq.	Stops	Via	Meal	Remarks
ONTARIO Pacific Daylight Time	6:00a	8:10a	249		1			
	6:10a	7:10a	283		0			
	7:50a	8:50a	293		0			
	9:30a	10:30a	201		0			
	11:10a	12:10p	231		0			
	12:50p	1:50p	211		0			
	1:40p	3:45p	291		1			
	2:30p	3:30p	263		0			
	4:10p	5:10p	253		0			
	5:50p	6:50p	271		0			
	7:30p	8:30p	251	X6	0			
	9:10p	10:10p	261		0			
	10:00p	1:20a	765/706		1	LAS		
	10:50p	1:20a	766/706		1	LAS		
ORANGE COUNTY Pacific Daylight Time	7:00a	8:05a	473		0			
	8:30a	9:35a	453		0			
	9:30a	11:35a	87/483		1	LAS		
	10:00a	11:05a	493		0			
	2:30p	3:35p	433		0			
	2:30p	4:35p	373/443		1	LAS		
	4:00p	5:05p	403		0			
	4:10p	6:15p	381/413		1	LAS		
	5:40p	6:45p	463		0			
	7:00p	8:05p	496	X6	0			
PORTLAND Pacific Daylight Time	7:00a	11:10a	363/227		1	LAS	S	
	7:50a	11:10a	227		1		S	
	1:40p	4:20p	217		0		S	
	5:00p	9:00p	222/465		1	LAS	S	
	5:40p	9:00p	465		1		S	
	9:10p	1:45a	111/765	X6	1	LAS	S	
	10:00p	1:45a	765		1		S	
PUEBLO Mountain Daylight Time	8:45a	12:00n	336		1		S	
	1:05p	3:30p	102		0			
	7:30p	10:45p	316		1		S	
	10:00p	3:45a	765/756		2	LAS		
	10:50p	3:45a	766/756		2	LAS		
RENO Pacific Daylight Time	6:00a	8:35a	249/219		1	LAS		
	8:30a	10:10a	279		0		S	
	9:30a	11:55a	87/209		1	LAS		
	3:10p	5:45p	149/289		1	LAS		
	5:00p	6:40p	269		0		S	
	5:40p	8:15p	465/299	X6	1	LAS		
	7:30p	9:55p	239		1			
	10:50p	2:25a	766/769		1	LAS		
	11:40p	2:25a	769		1			
SACRAMENTO Pacific Daylight Time	2:20p	4:15p	371		0		S	
	4:10p	6:45p	381		1			
SALT LAKE CITY Mountain Daylight Time	7:00a	10:25a	363		1			
	9:20a	11:40a	323		0			
	11:10a	3:25p	399/333		1	LAS		
	11:50a	2:10p	353		0			
	12:00n	3:25p	333		1			
	2:30p	5:55p	373		1			
	6:30p	8:50p	383		0			
	9:10p	11:30p	313		0			
	10:50p	3:40a	766/753		1	LAS		
	11:40p	3:40a	769/753		1	LAS		

Continued on Next Page

Flights Operate Daily Unless Otherwise Noted.
Schedules Subject To Change
Consult America West Reservations For Confirmation.

PHOENIX To: *(Cont'd)*

	Depart	Arrive	Flt#(s)	Freq.	Stops	Via	Meal	Remarks
SAN DIEGO Pacific Daylight Time	7:00a	7:57a	345		0			
	7:50a	8:47a	108		0			
	8:35a	9:32a	325		0			
	10:20a	11:17a	385		0			
	12:00n	12:57p	397		0			
	1:40p	2:37p	355		0			
	2:30p	3:27p	298		0			
	3:20p	4:17p	315		0			
	5:00p	5:57p	375		0			
	6:40p	7:37p	335		0			
	8:20p	9:17p	305		0			
	9:10p	10:07p	307		0			
	10:50p	2:25a	766/700		1	LAS		
	11:40p	2:25a	769/700		1	LAS		
SAN JOSE Pacific Daylight Time	6:10a	7:50a	441		0		S	
	10:20a	12:00n	461		0		S	
	11:10a	1:40p	399		1			
	1:40p	3:20p	451		0		S	
	5:50p	7:30p	481		0		S	
	7:30p	9:10p	421		0		S	
SCOTTSDALE Mountain Standard Time	7:05a	7:35a	901		0			
	7:55a	8:25a	903		0			
	8:45a	9:15a	905		0			
	9:35a	10:05a	907		0			
	10:25a	10:55a	909		0			
	11:15a	11:45a	911		0			
	12:05p	12:35p	913		0			
	12:55p	1:25p	915		0			
	1:45p	2:15p	917		0			
	2:35p	3:05p	919		0			
	3:25p	3:55p	921		0			
	4:15p	4:45p	923		0			
	5:05p	5:35p	925		0			
	5:55p	6:25p	927		0			
	6:45p	7:15p	929		0			
	7:35p	8:05p	931		0			
	8:25p	8:55p	933	X6	0			
SEATTLE/TACOMA Pacific Daylight Time	7:00a	11:05a	405		1		S	
	10:10a	1:45p	445		1		S	
	2:30p	5:15p	425		0		S	
	5:45p	9:50p	455		1		S	
	10:50p	3:50a	766/783		1	LAS	S	
	11:40p	3:50a	769/783		1	LAS	S	
SIOUX CITY Central Daylight Time	11:55a	5:05p	334		1		S	
	7:25p	12:31a	364		1		S	
SPRINGFIELD Central Daylight Time	8:30a	1:45p	402		1		S	
	1:30p	6:45p	422		1		S	
	5:00p	10:15p	442		1		S	
	10:00p	5:55a	765/755		2	LAS	S	
	10:50p	5:55a	766/755		2	LAS	S	
TUCSON Mountain Standard Time	6:10a	6:45a	717	X7	0			
	7:50a	8:25a	512		0			
	9:30a	10:05a	514		0			
	11:10a	11:45a	502		0			
	12:50p	1:25p	594		0			
	2:30p	3:05p	506		0			
	4:10p	4:45p	552		0			
	5:55p	6:30p	526		0			
	7:30p	8:05p	544		0			
	8:20p	8:55p	572		0			
	9:10p	9:45p	522		0			
	10:00p	10:35p	516	X6	0			

Continued on Next Page

1-Monday	4-Thursday	7-Sunday	L-Lunch
2-Tuesday	5-Friday	X-Except	D-Dinner
3-Wednesday	6-Saturday	B-Breakfast	S-Snack

PHOENIX To: *(Cont'd)*

	Depart	Arrive	Flt#(s)	Freq.	Stops	Via	Meal	Remarks
WICHITA Central Daylight Time	8:30a	12:35p	402		0		S	
	1:30p	5:35p	422		0		S	
	5:00p	9:05p	442		0		S	
	10:00p	4:50a	765/755		1	LAS	S	
	10:50p	4:50a	766/755		1	LAS	S	
YUMA Mountain Standard Time	6:10a	7:00a	1011	X7	0			
	8:40a	9:30a	1021		0			
	11:10a	12:00n	1031		0			
	1:40p	2:30p	1041		0			
	4:10p	5:00p	1051		0			
	6:40p	7:30p	1061		0			

PORTLAND To:

Pacific Daylight Time

Reservations: (503) 228-0737 Small Package Service: (800) 228-7862

	Depart	Arrive	Flt#(s)	Freq.	Stops	Via	Meal	Remarks
ALBUQUERQUE Mountain Daylight Time	7:40a	1:10p	72		2		S	
	7:40a	2:55p	72/92		2	PHX	S	
	11:40a	4:30p	263/52		1	PHX	S	
	9:25p	2:00a	751/754		1	LAS		
BURBANK Pacific Daylight Time	7:40a	11:35a	72/87		1	LAS	S	
	11:40a	3:40p	263/67		1	PHX	S	
	4:45p	9:35p	305/47	X6	1	LAS	S	
CEDAR RAPIDS/IOWA CITY Central Daylight Time	7:40a	4:50p	72/474		3	PHX	S	
CHICAGO MIDWAY Central Daylight Time	7:40a	5:45p	72/418		2	PHX	S	
CHICAGO O'HARE Central Daylight Time	7:40a	3:00p	72/36		1	LAS	LS	Eff. Jun 5
	9:25p	5:30a	751/766		1	LAS	S	
COLORADO SPRINGS Mountain Daylight Time	7:40a	4:15p	72/102		3	PHX	S	
	11:40a	5:50p	263/112		1	PHX	S	
	9:25p	3:00a	751/756		1	LAS		
DENVER Mountain Daylight Time	7:40a	3:20p	72/216		2	PHX	S	
	11:40a	5:50p	263/226		1	PHX	S	
	4:45p	10:55p	305/236		2	PHX	S	
	9:25p	4:05a	751/728		1	LAS		
DES MOINES Central Daylight Time	7:40a	4:00p	72/474		2	PHX	S	
	11:40a	9:55p	263/454		2	PHX	S	
	9:25p	5:40a	751/713		2	LAS	S	
DURANGO Mountain Daylight Time	11:40a	8:03p	263/136		2	PHX	S	
EL PASO Mountain Daylight Time	7:40a	1:10p	72/288		2	PHX	S	
	11:40a	4:30p	263/298		1	PHX	S	
	4:45p	11:55p	305/630	X6	2	PHX	S	
FLAGSTAFF Mountain Standard Time	7:40a	12:20p	72/1016		2	LAS	S	
	11:40a	5:00p	263/1025		1	PHX	S	
	4:45p	8:40p	305/1026		2	LAS	S	
	4:45p	9:50p	305/1033	X6	2	PHX	S	
GRAND CANYON Mountain Standard Time	7:40a	11:40a	72/1016		1	LAS	S	
	11:40a	5:40p	263/1025		2	PHX	S	
	4:45p	8:00p	305/1026		1	LAS	S	

Continued on Next Page

Flights Operate Daily Unless Otherwise Noted.
Schedules Subject To Change
Consult America West Reservations For Confirmation.

PORTLAND To: *(Cont'd)*

	Depart	Arrive	Flt#(s)	Freq.	Stops	Via	Meal	Remarks
GRAND JUNCTION Mountain Daylight Time	11:40a	7:10p	263/136		1	PHX	S	
	4:45p	10:10p	305/116	X6	1	LAS	S	
LAS VEGAS Pacific Daylight Time	7:40a	9:25a	72		0		S	
	11:40a	3:20p	263/373		1	PHX	S	
	11:40a	4:00p	263/149		1	PHX	S	
	4:45p	6:30p	305		0		S	
	9:25p	11:10p	751		0			
LINCOLN Central Daylight Time	7:40a	4:15p	72/334		2	PHX	S	
LOS ANGELES Pacific Daylight Time	7:40a	11:45a	72/23		1	LAS	S	
	7:40a	12:20p	72/41		2	PHX	S	
	11:40a	3:40p	263/71		1	PHX	S	
	11:40a	4:30p	263/79		1	PHX	S	
	4:45p	8:05p	305/33		1	LAS	S	
	9:25p	12:35a	751/763		1	LAS		
	9:25p	1:25a	751/764		1	LAS		
MESA Mountain Standard Time	7:40a	11:35a	72/939		2	PHX	S	
	11:40a	2:55p	263/943		1	PHX	S	
	4:45p	9:35p	305/951	X6	2	PHX	S	
OAKLAND Pacific Daylight Time	7:40a	12:50p	72/109		1	LAS	S	
	4:45p	9:10p	305/159		1	LAS	S	
	9:25p	2:45a	751/731		1	LAS		
OMAHA Central Daylight Time	7:40a	5:55p	72/212		2	PHX	S	
	11:40a	8:55p	263/454		1	PHX	S	
	9:25p	4:45a	751/713		1	LAS	S	
ONTARIO Pacific Daylight Time	7:40a	10:45a	72/281		1	LAS	S	
	4:45p	10:10p	305/261		2	PHX	S	
	9:25p	1:20a	751/706		1	LAS		
ORANGE COUNTY Pacific Daylight Time	7:40a	11:35a	72/483		1	LAS	S	
	11:40a	3:35p	263/433		1	PHX	S	
PHOENIX Mountain Standard Time	7:40a	10:45a	72		1		S	
	7:40a	11:35a	72/400		1	LAS	S	
	11:40a	1:55p	263		0		S	
	4:45p	7:55p	305		1		S	
	4:45p	8:45p	305/260		1	LAS	S	
	9:25p	12:30a	751		1			
	9:25p	1:20a	751/758		1	LAS		
	9:25p	2:20a	751/768		1	LAS		
PUEBLO Mountain Daylight Time	7:40a	3:30p	72/102		2	PHX	S	
	9:25p	3:45a	751/756		2	LAS		
RENO Pacific Daylight Time	7:40a	11:55a	72/209		1	LAS	S	
	4:45p	9:55p	305/239		1	LAS	S	
	4:45p	8:15p	305/299	X6	1	LAS	S	
	9:25p	2:25a	751/769		1	LAS		
SACRAMENTO Pacific Daylight Time	7:40a	11:15a	72/321		1	LAS	S	
	4:45p	9:15p	305/311		1	LAS	S	
	9:25p	1:00a	751/757		1	LAS		
SALT LAKE CITY Mountain Daylight Time	9:25p	3:40a	751/753		1	LAS		

Continued on Next Page

1-Monday	4-Thursday	7-Sunday	L-Lunch
2-Tuesday	5-Friday	X-Except	D-Dinner
3-Wednesday	6-Saturday	B-Breakfast	S-Snack

PORTLAND To: *(Cont'd)*

	Depart	Arrive	Flt#(s)	Freq.	Stops	Via	Meal	Remarks
SAN DIEGO Pacific Daylight Time	7:40a	12:57p	72/397		2	PHX	S	
	11:40a	4:17p	263/315		1	PHX	S	
	4:45p	9:17p	305		2		S	
	4:45p	10:07p	305/307		2	PHX	S	
	9:25p	2:25a	751/700		1	LAS		
SAN JOSE Pacific Daylight Time	7:40a	1:40p	72/399		1	LAS	S	
SCOTTSDALE Mountain Standard Time	7:40a	11:45a	72/911		2	PHX	S	
	11:40a	3:05p	263/919		1	PHX	S	
	4:45p	8:55p	305/933	X6	2	PHX	S	
SIOUX CITY Central Daylight Time	7:40a	5:05p	72/334		3	PHX	S	
SPRINGFIELD Central Daylight Time	7:40a	6:45p	72/422		3	PHX	S	
	9:25p	5:55a	751/755		2	LAS	S	
TUCSON Mountain Standard Time	7:40a	11:45a	72/502		2	PHX	S	
	11:40a	3:05p	263/506		1	PHX	S	
	4:45p	8:55p	305/572		2	PHX	S	
	4:45p	9:45p	305/522		2	PHX	S	
	9:25p	12:50a	751/775		1	LAS		
WICHITA Central Daylight Time	7:40a	5:35p	72/422		2	PHX	S	
	9:25p	4:50a	751/755		1	LAS	S	
YUMA Mountain Standard Time	7:40a	12:00n	72/1031		2	PHX	S	
	11:40a	5:00p	263/1051		1	PHX	S	

PUEBLO To:

Mountain Daylight Time

Reservations: (303) 542-6989 Small Package Service: (800) 228-7862

	Depart	Arrive	Flt#(s)	Freq.	Stops	Via	Meal	Remarks
ALBUQUERQUE Mountain Daylight Time	6:40a	11:30a	560/64		2	PHX	S	
	12:25p	4:30p	217/52		1	PHX	S	
	3:55p	7:50p	481/42		2	PHX	S	
AUSTIN Central Daylight Time	3:55p	11:59p	481/58	X6	3	PHX	S	
BURBANK Pacific Daylight Time	6:40a	11:30a	560/77		2	PHX	S	
	6:40a	11:35a	560/87		3	PHX	S	
	12:25p	3:40p	217/67		1	PHX	S	
	3:55p	7:00p	481/57		2	PHX	S	
CEDAR RAPIDS/IOWA CITY Central Daylight Time	3:55p	1:00a	481/444		3	PHX	S	
CHICAGO MIDWAY Central Daylight Time	6:40a	3:15p	560/438		2	PHX	S	
	3:55p	11:05p	481/408		2	PHX	S	
CHICAGO O'HARE Central Daylight Time	6:40a	2:30p	560/16		2	PHX	BS	
	6:40a	3:00p	560/36		3	PHX	LS	Eff. Jun
	11:10p	5:30a	706/766		1	LAS	S	
COLORADO SPRINGS Mountain Daylight Time	6:40a	7:00a	560		0			
	3:55p	4:15p	481		0			
DES MOINES Central Daylight Time	3:55p	12:10a	481/444		2	PHX	S	
	11:10p	5:40a	706/713		2	LAS	S	

Continued on Next Pag

Flights Operate Daily Unless Otherwise Noted.
Schedules Subject To Change
Consult America West Reservations For Confirmation.

PUEBLO To: *(Cont'd)*

	Depart	Arrive	Flt#(s)	Freq.	Stops	Via	Meal	Remarks
DURANGO Mountain Daylight Time	6:40a	12:20p	560/106		2	PHX	S	
EL PASO Mountain Daylight Time	12:25p	4:30p	217/298		1	PHX	S	
	3:55p	8:40p	481/278		2	PHX	S	
FLAGSTAFF Mountain Standard Time	12:25p	2:30p	217/1023		1	PHX	S	
GRAND JUNCTION Mountain Daylight Time	6:40a	1:13p	560/106		3	PHX	S	
LAS VEGAS Pacific Daylight Time	6:40a	9:30a	560/321		2	PHX	S	
	6:40a	9:20a	560/36		2	PHX	S	Eff. Jun 5
	12:25p	2:30p	217/291		1	PHX	S	
	12:25p	3:20p	217/373		1	PHX	S	
	3:55p	6:30p	481/465		2	PHX	S	
	3:55p	7:30p	481/159		2	PHX	S	
	11:10p	11:45p	706		0			
LINCOLN Central Daylight Time	3:55p	11:45p	481/364		2	PHX	S	
LOS ANGELES Pacific Daylight Time	6:40a	9:50a	560/59		2	PHX	S	
	6:40a	10:40a	560/9		2	PHX	S	
	12:25p	2:50p	217/29		1	PHX	S	
	12:25p	3:40p	217/71		1	PHX	S	
	3:55p	7:00p	481/95		2	PHX	S	
	3:55p	7:50p	481/49		2	PHX	S	
	11:10p	1:25a	706/764		1	LAS		
	11:10p	2:25a	706/762		1	LAS		
MESA Mountain Standard Time	6:40a	9:55a	560/937		2	PHX	S	
	12:25p	2:55p	217/943		1	PHX	S	
	3:55p	6:15p	481/947		2	PHX	S	
MIDLAND/ODESSA Central Daylight Time	3:55p	10:55p	481/58		2	PHX	S	
MOLINE/QUAD CITIES Central Daylight Time	6:40a	2:05p	560/202		3	PHX	S	
OAKLAND Pacific Daylight Time	6:40a	11:05a	560/197		2	PHX	S	
	12:25p	4:20p	217/117		1	PHX	S	
	3:55p	7:35p	481/455		2	PHX	S	
	11:10p	2:45a	706/731		1	LAS		
OMAHA Central Daylight Time	6:40a	12:55p	560/202		2	PHX	S	
	12:25p	5:55p	217/212		1	PHX	S	
	11:10p	4:45a	706/713		1	LAS	S	
ONTARIO Pacific Daylight Time	6:40a	10:30a	560/201		2	PHX	S	
	12:25p	3:30p	217/263		1	PHX	S	
	12:25p	3:45p	217/291		2	PHX	S	
	3:55p	6:50p	481/271		2	PHX	S	
	11:10p	1:20a	706		1			
ORANGE COUNTY Pacific Daylight Time	6:40a	9:35a	560/453		2	PHX	S	
	12:25p	3:35p	217/433		1	PHX	S	
	3:55p	6:45p	481/463		2	PHX	S	
PHOENIX Mountain Standard Time	6:40a	8:00a	560		1		S	
	12:25p	12:55p	217		0		S	
	3:55p	5:15p	481		1		S	
	11:10p	1:20a	706/758		1	LAS		
	11:10p	2:20a	706/768		1	LAS		

Continued on Next Page

1-Monday	4-Thursday	7-Sunday	L-Lunch
2-Tuesday	5-Friday	X-Except	D-Dinner
3-Wednesday	6-Saturday	B-Breakfast	S-Snack

PUEBLO To: *(Cont'd)*

	Depart	Arrive	Flt#(s)	Freq.	Stops	Via	Meal	Remarks
PORTLAND	12:25p	4:20p	217		1		S	
Pacific Daylight Time	3:55p	9:00p	481/465		3	PHX	S	
RENO	6:40a	10:10a	560/279		2	PHX	S	
Pacific Daylight Time	3:55p	9:55p	481/239		3	PHX	S	
	11:10p	2:25a	706/769		1	LAS		
SACRAMENTO	12:25p	4:15p	217/371		1	PHX	S	
Pacific Daylight Time								
SALT LAKE CITY	6:40a	11:40a	560/323		2	PHX	S	
	12:25p	5:55p	217/373		2	PHX	S	
Mountain Daylight Time	3:55p	8:50p	481/383		2	PHX	S	
	11:10p	3:40a	706/753		1	LAS		
SAN DIEGO	6:40a	9:32a	560/325		2	PHX	S	
Pacific Daylight Time	12:25p	2:37p	217/355		1	PHX	S	
	3:55p	7:37p	481/335		2	PHX	S	
	11:10p	2:25a	706/700		1	LAS		
SAN JOSE	6:40a	12:00n	560/461		2	PHX	S	
Pacific Daylight Time	12:25p	3:20p	217/451		1	PHX	S	
	3:55p	7:30p	481		2		S	
	3:55p	9:10p	481/421		2	PHX	S	
SCOTTSDALE	6:40a	9:15a	560/905		2	PHX	S	
Mountain Standard Time	12:25p	2:15p	217/917		1	PHX	S	
	3:55p	6:25p	481/927		2	PHX	S	
SEATTLE/TACOMA	6:40a	1:45p	560/445		3	PHX	S	
Pacific Daylight Time	12:25p	5:15p	217/425		1	PHX	S	
	3:55p	9:50p	481/455		3	PHX	S	
	11:10p	3:50a	706/783		1	LAS	S	
SIOUX CITY	3:55p	12:31a	481/364		3	PHX	S	
Central Daylight Time								
SPRINGFIELD	6:40a	1:45p	560/402		3	PHX	S	
Central Daylight Time	12:25p	6:45p	217/422		2	PHX	S	
	11:10p	5:55a	706/755		2	LAS		
TUCSON	6:40a	10:05a	560/514		2	PHX	S	
Mountain Standard Time	12:25p	3:05p	217/506		1	PHX	S	
	3:55p	6:30p	481/526		2	PHX	S	
WICHITA	6:40a	12:35p	560/402		2	PHX	S	
Central Daylight Time	12:25p	5:35p	217/422		1	PHX	S	
	11:10p	4:50a	706/755		1	LAS	S	
YUMA	6:40a	9:30a	560/1021		2	PHX	S	
Mountain Standard Time	12:25p	2:30p	217/1041		1	PHX	S	
	3:55p	7:30p	481/1061		2	PHX	S	

RENO To:

Pacific Daylight Time

Reservations: (702) 348-2777 Small Package Service: (800) 228-7862

	Depart	Arrive	Flt#(s)	Freq.	Stops	Via	Meal	Remarks
ALBUQUERQUE	6:35a	1:10p	37/72		2	LAS		
Mountain Daylight Time	10:35a	2:55p	102/92		1	PHX	S	
	8:40p	2:00a	61/754	X6	1	LAS		
BURBANK	6:35a	9:05a	37		1			
Pacific Daylight Time	9:00a	11:35a	23/87		1	LAS		
	10:35a	3:40p	102/67		1	PHX	S	
	6:10p	9:35p	116/47	X6	1	LAS		

Continued on Next Page

Flights Operate Daily Unless Otherwise Noted.
Schedules Subject To Change
Consult America West Reservations For Confirmation.

RENO To: *(Cont'd)*

	Depart	Arrive	Flt#(s)	Freq.	Stops	Via	Meal	Remarks
CALGARY	12:20p	5:40p	15/477		1	LAS	S	
Mountain Daylight Time	8:40p	3:15a	61/733	X6	1	LAS	S	
CHICAGO MIDWAY	6:35a	2:15p	37/458		1	LAS	S	
	10:35a	5:45p	102/418		1	PHX	S	
Central Daylight Time								
CHICAGO O'HARE	6:35a	3:00p	37/36		1	LAS	L	Eff. Jun 5
	10:30p	5:30a	755/766		1	LAS	S	
Central Daylight Time								
COLORADO SPRINGS	6:35a	11:35a	37/162		1	LAS	S	
	10:35a	4:15p	102		2		S	
Mountain Daylight Time	12:20p	5:50p	15/112		2	LAS	S	
	10:30p	3:00a	755/756		1	LAS		
DENVER	10:30p	4:05a	755/728		1	LAS		
Mountain Daylight Time								
DES MOINES	10:30p	5:40a	755/713		2	LAS	S	
Central Daylight Time								
DURANGO	6:10p	11:03p	116	X6	2			
Mountain Daylight Time								
EDMONTON	12:20p	6:39p	15/477		2	LAS	S	
Mountain Daylight Time	8:40p	4:14a	61/733	X6	2	LAS	S	
EL PASO	10:35a	4:30p	102/298		1	PHX	S	
Mountain Daylight Time	7:05p	11:55p	330/630	X6	1	PHX	S	
FLAGSTAFF	9:00a	12:20p	23/1016		2	LAS		
Mountain Standard Time	10:35a	2:30p	102/1023		1	PHX	S	
	7:05p	9:50p	330/1033	X6	1	PHX	S	
GRAND CANYON	9:00a	11:40a	23/1016		1	LAS		
Mountain Standard Time								
GRAND JUNCTION	6:10p	10:10p	116	X6	1			
Mountain Daylight Time								
LAS VEGAS	6:35a	7:45a	37		0			
Pacific Daylight Time	9:00a	10:10a	23		0			
	12:20p	1:30p	15		0			
	6:10p	7:20p	116		0			
	8:40p	9:50p	61	X6	0			
	10:30p	11:40p	755		0			
LOS ANGELES	9:00a	11:45a	23		1			
Pacific Daylight Time	10:35a	2:00p	102/81		1	PHX	S	
	12:20p	3:05p	15		1			
	6:10p	9:45p	116/63		1	LAS		
	7:05p	10:20p	330/73		1	PHX	S	
	8:40p	11:25p	61	X6	1			
	10:30p	1:25a	755/764		1	LAS		
	10:30p	2:25a	755/762		1	LAS		
MESA	10:35a	1:15p	102/941		1	PHX	S	
Mountain Standard Time	7:05p	9:35p	330/951	X6	1	PHX	S	
OAKLAND	9:00a	12:50p	23/109		1	LAS		
Pacific Daylight Time	6:10p	9:10p	116/159		1	LAS		
	10:30p	2:45a	755/731		1	LAS		
OMAHA	10:35a	5:55p	102/212		1	PHX	S	
Central Daylight Time	10:30p	4:45a	755/713		1	LAS	S	

Continued on Next Page

1-Monday	4-Thursday	7-Sunday	L-Lunch
2-Tuesday	5-Friday	X-Except	D-Dinner
3-Wednesday	6-Saturday	B-Breakfast	S-Snack

RENO To: *(Cont'd)*

	Depart	Arrive	Flt#(s)	Freq.	Stops	Via	Meal	Remarks
ONTARIO Pacific Daylight Time	10:35a	1:50p	102/211		1	PHX	S	
	12:20p	3:45p	15/291		1	LAS		
	7:05p	10:10p	330/261		1	PHX	S	
	10:30p	1:20a	755/706		1	LAS		
ORANGE COUNTY Pacific Daylight Time	9:00a	11:35a	23/483		1	LAS		
	10:35a	3:35p	102/433		1	PHX	S	
	12:20p	4:35p	15/443		1	LAS		
PHOENIX Mountain Standard Time	6:35a	9:05a	37/510		1	LAS		
	9:00a	11:35a	23/400		1	LAS		
	10:35a	12:10p	102		0		S	
	12:20p	2:55p	15/112		1	LAS		
	6:10p	8:45p	116/260		1	LAS		
	7:05p	8:40p	330		0		S	
	8:40p	11:15p	61/716	X6	1	LAS		
	10:30p	1:20a	755/758		1	LAS		
	10:30p	2:20a	755/768		1	LAS		
PORTLAND Pacific Daylight Time	6:35a	11:10a	37/227		1	LAS	S	
	8:40p	1:45a	61/765	X6	1	LAS	S	
PUEBLO Mountain Daylight Time	10:35a	3:30p	102		1		S	
	10:30p	3:45a	755/756		2	LAS		
SACRAMENTO Pacific Daylight Time	6:10p	9:15p	116/311		1	LAS		
	8:40p	1:00a	61/757	X6	1	LAS		
SALT LAKE CITY Mountain Daylight Time	6:35a	10:25a	37/363		1	LAS		
	10:30p	3:40a	755/753		1	LAS		
SAN DIEGO Pacific Daylight Time	10:35a	2:37p	102/355		1	PHX	S	
	7:05p	10:07p	330/307		1	PHX	S	
	10:30p	2:25a	755/700		1	LAS		
SAN JOSE Pacific Daylight Time	6:35a	9:30a	37/401		1	LAS		
SCOTTSDALE Mountain Standard Time	10:35a	1:25p	102/915		1	PHX	S	
SEATTLE/TACOMA Pacific Daylight Time	9:00a	1:45p	23/445		1	LAS	S	
	10:30p	3:50a	755/783		1	LAS	S	
SPRINGFIELD Central Daylight Time	10:35a	6:45p	102/422		2	PHX	S	
	8:40p	5:55a	61/755	X6	2	LAS	S	
	10:30p	5:55a	755		2		S	
TUCSON Mountain Standard Time	10:35a	1:25p	102/594		1	PHX	S	
	7:05p	9:45p	330/522		1	PHX	S	
	7:05p	10:35p	330/516	X6	1	PHX	S	
	8:40p	12:50a	61/775	X6	1	LAS		
WICHITA Central Daylight Time	10:35a	5:35p	102/422		1	PHX	S	
	8:40p	4:50a	61/755	X6	1	LAS	S	
	10:30p	4:50a	755		1		S	
YUMA Mountain Standard Time	10:35a	2:30p	102/1041		1	PHX	S	

America West CARGO

Cargo and Small Package service throughout the America West system. For information, call 800-228-7862.

Flights Operate Daily Unless Otherwise Noted.
Schedules Subject To Change
Consult America West Reservations For Confirmation.

SACRAMENTO To:

Pacific Daylight Time

Reservations: (916) 448 8364 Small Package Service: (800) 228 7862

	Depart	Arrive	Flt#(s)	Freq.	Stops	Via	Meal	Remarks
ALBUQUERQUE Mountain Daylight Time	7:15a	1:10p	270/72		2	LAS		
	11:50a	4:30p	220/52		1	PHX	S	
	4:40p	9:30p	316/62		2	PHX		
	9:40p	2:00a	775/754		1	LAS		
AUSTIN Central Daylight Time	4:40p	11:59p	316/58	X6	3	PHX	S	
BURBANK Pacific Daylight Time	7:15a	11:30a	270/77		2	PHX		
	7:15a	11:35a	270/87		1	LAS		
	11:50a	3:40p	220/67		1	PHX	S	
	4:40p	7:05p	316/97		1	LAS		
	7:10p	9:35p	63/47	X6	1	LAS		
CALGARY Mountain Daylight Time	9:40p	3:15a	775/733		1	LAS	S	
CEDAR RAPIDS/IOWA CITY Central Daylight Time	7:15a	4:50p	270/474		3	PHX	S	
	4:40p	1:00a	316/444		3	PHX	S	
CHICAGO MIDWAY Central Daylight Time	7:15a	2:15p	270/458		1	LAS	S	
	7:15a	3:15p	270/438		2	PHX	S	
CHICAGO O'HARE Central Daylight Time	7:15a	3:00p	270/36		1	LAS	L	Eff. Jun 5
	9:40p	5:30a	775/766		1	LAS	S	
COLORADO SPRINGS Mountain Daylight Time	7:15a	11:35a	270/162		1	LAS	S	
	11:50a	5:50p	220/112		1	PHX	S	
	4:40p	10:00p	316		2		S	
	9:40p	3:00a	775/756		1	LAS		
DENVER Mountain Daylight Time	11:50a	5:50p	220/226		1	PHX	S	
	4:40p	10:55p	316/236		2	PHX	S	
	9:40p	4:05a	775/728		1	LAS		
DES MOINES Central Daylight Time	7:15a	4:00p	270/474		2	PHX	S	
	11:50a	9:55p	220/454		2	PHX	S	
	4:40p	12:10a	316/444		2	PHX	S	
	9:40p	5:40a	775/713		2	LAS	S	
DURANGO Mountain Daylight Time	7:15a	12:20p	270/106		2	PHX		
EDMONTON Mountain Daylight Time	9:40p	4:14a	775/733		2	LAS	S	
EL PASO Mountain Daylight Time	7:15a	1:10p	270/288		2	PHX		
	11:50a	4:30p	220/298		1	PHX	S	
	4:40p	11:55p	316/630	X6	2	PHX		
FLAGSTAFF Mountain Standard Time	7:15a	12:20p	270/1016		2	LAS		
	11:50a	2:30p	220/1023		1	PHX	S	
	4:40p	8:40p	316/1026		2	LAS		
	4:40p	9:50p	316/1033	X6	2	PHX		
GRAND CANYON Mountain Standard Time	7:15a	11:40a	270/1016		1	LAS		
	11:50a	5:40p	220/1025		2	PHX	S	
	4:40p	8:00p	316/1026		1	LAS		
GRAND JUNCTION Mountain Daylight Time	7:15a	1:13p	270/106		3	PHX		
	4:40p	10:10p	316/116	X6	1	LAS		

Continued on Next Page

1-Monday	4-Thursday	7-Sunday	L-Lunch
2-Tuesday	5-Friday	X-Except	D-Dinner
3-Wednesday	6-Saturday	B-Breakfast	S-Snack

SACRAMENTO To: *(Cont'd)*

	Depart	Arrive	Flt#(s)	Freq.	Stops	Via	Meal	Remarks
LAS VEGAS	7:15a	8:25a	270		0			
Pacific Daylight Time	11:50a	3:20p	220/373		1	PHX	S	
	4:40p	5:50p	316		0			
	7:10p	8:20p	63		0			
	9:40p	10:50p	775		0			
LINCOLN	7:15a	4:15p	270/334		2	PHX	S	
Central Daylight Time	4:40p	11:45p	316/364		2	PHX	S	
LONG BEACH	11:50a	4:25p	220/175		1	PHX	S	Eff. Jun 1
Pacific Daylight Time								
LOS ANGELES	7:15a	11:30a	270/89		2	PHX		
Pacific Daylight Time	7:15a	11:45a	270/23		1	LAS		
	11:50a	3:40p	220/71		1	PHX	S	
	4:40p	8:05p	316/33		1	LAS		
	7:10p	9:45p	63		1			
	9:40p	12:35a	775/763		1	LAS		
	9:40p	1:25a	775/764		1	LAS		
MESA	7:15a	11:35a	270/939		2	PHX		
Mountain Standard Time	11:50a	2:55p	220/943		1	PHX	S	
	4:40p	7:55p	316/949		2	PHX		
MIDLAND/ODESSA	4:40p	10:55p	316/58		2	PHX	S	
Central Daylight Time								
MOLINE/QUAD CITIES	4:40p	11:55p	316/222	X6	2	LAS	S	
Central Daylight Time								
OMAHA	11:50a	8:55p	220/454		1	PHX	S	
Central Daylight Time	4:40p	10:40p	316/222	X6	1	LAS	S	
	9:40p	4:45a	775/713		1	LAS	S	
ONTARIO	7:15a	10:45a	270/281		1	LAS		
Pacific Daylight Time	11:50a	3:30p	220/263		1	PHX	S	
	4:40p	10:10p	316/261		2	PHX		
	4:40p	7:05p	316/203		1	LAS		Eff. Jun 5
	4:40p	8:30p	316/251	X6	2	PHX		
	9:40p	1:20a	775/706		1	LAS		
ORANGE COUNTY	7:15a	11:05a	270/493		2	PHX		
	7:15a	11:35a	270/483		1	LAS		
Pacific Daylight Time	11:50a	3:35p	220/433		1	PHX	S	
PHOENIX	7:15a	9:40a	270		1			
Mountain Standard Time	11:50a	1:30p	220		0		S	
	4:40p	7:05p	316		1			
PORTLAND	7:15a	11:10a	270/227		1	LAS	S	
Pacific Daylight Time	4:40p	9:00p	316/465		1	LAS	S	
	9:40p	1:45a	775/765		1	LAS	S	
PUEBLO	4:40p	10:45p	316		3		S	
Mountain Daylight Time	9:40p	3:45a	775/756		2	LAS		
RENO	4:40p	8:15p	316/299	X6	1	LAS		
Pacific Daylight Time	7:10p	9:55p	63/239		1	LAS		
SALT LAKE CITY	7:15a	2:10p	270/353		2	PHX		
	11:50a	5:55p	220/373		2	PHX	S	
Mountain Daylight Time	4:40p	11:30p	316/313		2	PHX		
	9:40p	3:40a	775/753		1	LAS		
SAN DIEGO	7:15a	11:17a	270/385		2	PHX		
Pacific Daylight Time	11:50a	4:17p	220/315		1	PHX	S	
	4:40p	9:17p	316/305		2	PHX		

Continued on Next Page

Flights Operate Daily Unless Otherwise Noted.
Schedules Subject To Change
Consult America West Reservations For Confirmation.

SACRAMENTO To: *(Cont'd)*

	Depart	Arrive	Flt#(s)	Freq.	Stops	Via	Meal	Remarks
SCOTTSDALE	7:15a	10:55a	270/909		2	PHX		
Mountain Standard Time	4:40p	8:05p	316/931		2	PHX		
SIOUX CITY	7:15a	5:05p	270/334		3	PHX	S	
Central Daylight Time	4:40p	12:31a	316/364		3	PHX	S	
SPRINGFIELD	9:40p	5:55a	775/755		2	LAS	S	
Central Daylight Time								
TUCSON	7:15a	11:45a	270/502		2	PHX		
Mountain Standard Time	11:50a	3:05p	220/506		1	PHX	S	
	4:40p	8:05p	316/544		2	PHX		
	4:40p	8:55p	316/572		2	PHX		
	9:40p	12:50a	775		1			
WICHITA	9:40p	4:50a	775/755		1	LAS	S	
Central Daylight Time								
YUMA	7:15a	12:00n	270/1031		2	PHX		
Mountain Standard Time	11:50a	5:00p	220/1051		1	PHX	S	

SALT LAKE CITY To:

Mountain Daylight Time

Reservations: (801) 328-0121 Small Package Service: (800) 228-7862

	Depart	Arrive	Flt#(s)	Freq.	Stops	Via	Meal	Remarks
ALBUQUERQUE	12:20a	3:30a	762/749		1	LAS		
Mountain Daylight Time	7:00a	9:50a	512/82		1	PHX		
	12:05p	2:55p	477/92		1	PHX		
	2:35p	6:10p	175/22		1	PHX		
AUSTIN	7:00a	12:20p	512/48		2	PHX	S	
Central Daylight Time								
BURBANK	7:00a	11:30a	512/77		1	PHX		
Pacific Daylight Time	7:00a	11:35a	512/87		2	PHX		
	10:50a	2:05p	109/7		1	LAS		
	12:05p	3:40p	477/67		1	PHX		
	2:35p	7:00p	175/57		1	PHX		
	3:50p	7:05p	289/97		1	LAS		
	6:20p	9:35p	33/47	X6	1	LAS		
CALGARY	12:05p	5:40p	477		2		S	
Mountain Daylight Time								
CEDAR RAPIDS/IOWA CITY	7:00a	1:10p	512/424		2	PHX	S	
Central Daylight Time								
CHICAGO MIDWAY	7:00a	3:15p	512/438		1	PHX	S	
Central Daylight Time								
CHICAGO O'HARE	7:00a	2:30p	512/16		1	PHX	B	
	7:00a	3:00p	512/36		2	PHX	L	Eff. Jun 5
Central Daylight Time	2:35p	10:10p	175/26		1	PHX	D	
	9:15p	5:30a	516/766		2	PHX	S	
COLORADO SPRINGS	7:00a	11:15a	512/336		1	PHX	S	
	12:05p	4:15p	477/102		2	PHX		
Mountain Daylight Time	2:35p	5:50p	175/112		1	PHX	S	
	3:50p	10:00p	289/316		2	LAS	S	

Continued on Next Page

1-Monday	4-Thursday	7-Sunday	L-Lunch
2-Tuesday	5-Friday	X-Except	D-Dinner
3-Wednesday	6-Saturday	B-Breakfast	S-Snack

SALT LAKE CITY To: *(Cont'd)*

	Depart	Arrive	Flt#(s)	Freq.	Stops	Via	Meal	Remarks
DENVER	12:20a	4:05a	762/728		1	LAS		
Mountain Daylight Time	7:00a	11:05a	512/206		1	PHX	S	
	12:05p	3:20p	477/216		1	PHX	S	
	2:35p	5:50p	175/226		1	PHX	S	
DES MOINES	7:00a	12:20p	512/424		1	PHX	S	
Central Daylight Time	2:35p	9:55p	175/454		2	PHX	S	
DURANGO	7:00a	12:20p	512/106		1	PHX		
Mountain Daylight Time	2:35p	8:03p	175/136		2	PHX		
EDMONTON	12:05p	6:39p	477		3		S	
Mountain Daylight Time								
EL PASO	7:00a	9:50a	512/108		1	PHX		
Mountain Daylight Time	12:05p	4:30p	477/298		1	PHX		
	2:35p	5:20p	175		1			
	9:15p	11:55p	516/630	X6	1	PHX		
FLAGSTAFF	7:00a	8:40a	512/1015		1	PHX		
Mountain Standard Time	12:05p	2:30p	477/1023		1	PHX		
	2:35p	5:00p	175/1025		1	PHX		
	6:20p	8:40p	33/1026		2	LAS		
GRAND CANYON	7:00a	9:20a	512/1015		2	PHX		
	2:35p	5:40p	175/1025		2	PHX		
Mountain Standard Time	6:20p	8:00p	33/1026		1	LAS		
GRAND JUNCTION	7:00a	1:13p	512/106		2	PHX		
	2:35p	7:10p	175/136		1	PHX		
Mountain Daylight Time	6:20p	10:10p	33/116	X6	1	LAS		
LAS VEGAS	12:20a	12:30a	762		0			
Pacific Daylight Time	7:00a	8:40a	512/227		1	PHX		
	10:50a	11:00a	109		0			
	12:05p	1:40p	477		1			
	12:05p	2:30p	477/291		1	PHX		
	2:35p	5:00p	175/381		1	PHX		
	3:50p	4:00p	289		0			
	6:20p	6:30p	33		0			
	9:15p	10:50p	516/765		1	PHX		
	9:15p	11:40p	516/766		1	PHX		
LONG BEACH	7:00a	9:45a	512/105		1	PHX		Eff. Jun 1
Pacific Daylight Time	12:05p	4:25p	477/175		1	PHX		Eff. Jun 1
	2:35p	4:25p	175		1			Eff. Jun 1
LOS ANGELES	12:20a	2:25a	762		1			
Pacific Daylight Time	7:00a	9:00a	512/93		1	PHX		
	12:05p	2:00p	477/81		1	PHX		
	12:05p	3:05p	477/15		2	LAS		
	2:35p	4:30p	175/79		1	PHX		
	3:50p	6:25p	289/31		1	LAS		
	6:20p	8:05p	33		1			
	6:20p	9:45p	33/63		1	LAS		
MESA	7:00a	8:15a	512/935		1	PHX		
Mountain Standard Time	12:05p	1:15p	477/941		1	PHX		
	2:35p	4:35p	175/945		1	PHX		
MIDLAND/ODESSA	7:00a	11:10a	512/48		1	PHX	S	
Central Daylight Time								
MOLINE/QUAD CITIES	7:00a	2:05p	512/202		2	PHX	S	
	3:50p	11:55p	289/222	X6	2	LAS	S	
Central Daylight Time								

Continued on Next Page

Flights Operate Daily Unless Otherwise Noted.
Schedules Subject To Change
Consult America West Reservations For Confirmation.

SALT LAKE CITY To: *(Cont'd)*

	Depart	Arrive	Flt#(s)	Freq.	Stops	Via	Meal	Remarks
OAKLAND	12:20a	2:45a	762/731		1	LAS		
Pacific Daylight Time	7:00a	11:05a	512/197		1	PHX	S	
	10:50a	12:50p	109		1			
	12:05p	4:20p	477/117		1	PHX	S	
	3:50p	5:45p	289/149		1	LAS		
	6:20p	9:10p	33/159		1	LAS		
OMAHA	7:00a	12:55p	512/202		1	PHX	S	
Central Daylight Time	12:05p	5:55p	477/212		1	PHX	S	
	2:35p	8:55p	175/454		1	PHX	S	
	3:50p	10:40p	289/222	X6	1	LAS	S	
ONTARIO	7:00a	8:50a	512/293		1	PHX		
Pacific Daylight Time	12:05p	1:50p	477/211		1	PHX		
	2:35p	5:10p	175/253		1	PHX		
	3:50p	7:05p	289/203		1	LAS		Eff. Jun 5
ORANGE COUNTY	7:00a	9:35a	512/453		1	PHX		
	12:05p	3:35p	477/433		1	PHX		
Pacific Daylight Time	2:35p	5:05p	175/403		1	PHX		
	3:50p	6:15p	289/413		1	LAS		
PHOENIX	12:20a	2:20a	762/768		1	LAS		
Mountain Standard Time	7:00a	7:20a	512		0			
	10:50a	12:25p	109/100		1	LAS		
	12:05p	12:25p	477		0			
	12:05p	2:55p	477/112		2	LAS		
	2:35p	2:55p	175		0			
	3:50p	5:30p	289/526		1	LAS		
	6:20p	7:55p	33/305		1	LAS		
	9:15p	9:35p	516		0			
PORTLAND	12:20a	4:30a	762/783		2	LAS	S	
Pacific Daylight Time	6:20p	9:00p	33/465		1	LAS	S	
PUEBLO	7:00a	12:00n	512/336		2	PHX	S	
Mountain Daylight Time	12:05p	3:30p	477/102		1	PHX		
	3:50p	10:45p	289/316		3	LAS	S	
RENO	12:20a	2:25a	762/769		1	LAS		
Pacific Daylight Time	7:00a	10:10a	512/279		1	PHX	S	
	2:35p	6:40p	175/269		1	PHX	S	
	3:50p	5:45p	289		1			
	6:20p	8:15p	33/299	X6	1	LAS		
SACRAMENTO	12:05p	4:15p	477/371		1	PHX	S	
Pacific Daylight Time	3:50p	6:45p	289/381		1	LAS		
	6:20p	9:15p	33/311		1	LAS		
SAN DIEGO	12:20a	2:25a	762/700		1	LAS		
Pacific Daylight Time	7:00a	9:32a	512/325		1	PHX		
	12:05p	2:37p	477/355		1	PHX		
	2:35p	4:17p	175/315		1	PHX		
	6:20p	9:17p	33/305		2	LAS		
SAN JOSE	7:00a	12:00n	512/461		1	PHX	S	
Pacific Daylight Time	10:50a	1:40p	109/399		1	LAS		
	12:05p	3:20p	477/451		1	PHX	S	
	2:35p	7:30p	175/481		1	PHX	S	
SCOTTSDALE	7:00a	8:25a	512/903		1	PHX		
Mountain Standard Time	12:05p	1:25p	477/915		1	PHX		
	2:35p	3:55p	175/921		1	PHX		
SEATTLE/TACOMA	12:20a	3:50a	762/783		1	LAS	S	
Pacific Daylight Time	10:50a	1:45p	109/445		1	LAS	S	
SPRINGFIELD	7:00a	1:45p	512/402		2	PHX	S	
Central Daylight Time	12:05p	6:45p	477/422		2	PHX	S	
	2:35p	10:15p	175/442		2	PHX	S	

Continued on Next Page

1-Monday	4-Thursday	7-Sunday	L-Lunch
2-Tuesday	5-Friday	X-Except	D-Dinner
3-Wednesday	6-Saturday	B-Breakfast	S-Snack

SALT LAKE CITY To: *(Cont'd)*

	Depart	Arrive	Flt#(s)	Freq.	Stops	Via	Meal	Remarks
TUCSON	12:05p	1:25p	477/594		1	PHX		
Mountain Standard Time	2:35p	4:45p	175/552		1	PHX		
	3:50p	6:30p	289/526		2	LAS		
	9:15p	10:35p	516	X6	1			
WICHITA	7:00a	12:35p	512/402		1	PHX	S	
Central Daylight Time	12:05p	5:35p	477/422		1	PHX	S	
	2:35p	9:05p	175/442		1	PHX	S	
YUMA	7:00a	9:30a	512/1021		1	PHX		
Mountain Standard Time	12:05p	2:30p	477/1041		1	PHX		
	2:35p	5:00p	175/1051		1	PHX		

SAN DIEGO To:

Pacific Daylight Time

Reservations: (619) 560-0727 Small Package Service: (800) 228-7862

	Depart	Arrive	Flt#(s)	Freq.	Stops	Via	Meal	Remarks
ALBUQUERQUE	7:00a	11:30a	402/64		1	PHX		
Mountain Daylight Time	8:40a	1:10p	230/72		1	PHX		
	10:00a	2:55p	474/92		1	PHX		
	12:00n	4:30p	570/52		1	PHX		
	1:25p	6:10p	226/22		1	PHX		
	3:10p	7:50p	136/42		1	PHX		
	4:50p	9:30p	310/62		1	PHX		
AUSTIN	4:50p	11:59p	310/58	X6	2	PHX	S	
Central Daylight Time								
CALGARY	10:00a	5:40p	474/477		2	PHX	S	
Mountain Daylight Time								
CEDAR	8:40a	4:50p	230/474		2	PHX	S	
RAPIDS/IOWA CITY	10:00a	4:50p	474		2		S	
Central Daylight Time	4:50p	1:00a	310/444		2	PHX	S	
CHICAGO	8:40a	3:15p	230/438		1	PHX	S	
MIDWAY	10:00a	5:45p	474/418		1	PHX	S	
Central Daylight Time	3:10p	11:05p	136/408		1	PHX	S	
CHICAGO	7:00a	2:30p	402/16		1	PHX	B	
O'HARE	7:00a	3:00p	402/36		2	PHX	L	Eff. Jun 5
Central Daylight Time	3:10p	10:10p	136/26		1	PHX	D	
	8:10p	5:30a	410/766		2	PHX	S	
COLORADO	7:00a	11:15a	402/336		1	PHX	S	
SPRINGS	10:00a	4:15p	474/102		2	PHX		
Mountain Daylight Time	1:25p	5:50p	226/112		1	PHX	S	
	4:50p	10:00p	310/316		1	PHX	S	
DENVER	7:00a	11:05a	402/206		1	PHX	S	
Mountain Daylight Time	10:00a	3:20p	474/216		1	PHX	S	
	12:00n	5:50p	570/226		1	PHX	S	
	1:25p	5:50p	226		1		S	
	4:50p	10:55p	310/236		1	PHX	S	
	6:30p	10:55p	236		1		S	
	11:20p	4:05a	728		1			
DES MOINES	8:40a	4:00p	230/474		1	PHX	S	
Central Daylight Time	10:00a	4:00p	474		1		S	
	3:10p	9:55p	136/454		2	PHX	S	
	4:50p	12:10a	310/444		1	PHX	S	
DURANGO	8:40a	12:20p	230/106		1	PHX		
Mountain Daylight Time	1:25p	8:03p	226/136		2	PHX		
	3:10p	8:03p	136		2			

Continued on Next Page

Flights Operate Daily Unless Otherwise Noted.
Schedules Subject To Change
Consult America West Reservations For Confirmation.

SAN DIEGO To: *(Cont'd)*

	Depart	Arrive	Flt#(s)	Freq.	Stops	Via	Meal	Remarks
EDMONTON	10:00a	6:39p	474/477		3	PHX	S	
Mountain Daylight Time								
EL PASO	8:40a	1:10p	230/288		1	PHX		
Mountain Daylight Time	12:00n	4:30p	570/298		1	PHX		
	4:50p	8:40p	310/278		1	PHX		
	8:10p	11:55p	410/630	X6	1	PHX		
FLAGSTAFF	12:00n	2:30p	570/1023		1	PHX		
Mountain Standard Time	1:25p	5:00p	226/1025		1	PHX		
	6:30p	9:50p	236/1033	X6	1	PHX		
GRAND	1:25p	5:40p	226/1025		2	PHX		
CANYON								
Mountain Standard Time								
GRAND	8:40a	1:13p	230/106		2	PHX		
JUNCTION	1:25p	7:10p	226/136		1	PHX		
Mountain Daylight Time	3:10p	7:10p	136		1			
LAS VEGAS	7:00a	9:20a	402/36		1	PHX		Eff. Jun 5
Pacific Daylight Time	8:40a	11:00a	230/445		1	PHX		
	10:00a	12:50p	474/333		1	PHX		
	12:00n	2:30p	570/291		1	PHX		
	1:25p	4:00p	226/149		1	PHX		
	3:10p	5:50p	136/222		1	PHX		
	4:50p	7:30p	310/159		1	PHX		
	6:30p	9:10p	236/101	X6	1	PHX		
	8:10p	10:50p	410/765		1	PHX		
	9:50p	12:30a	130/769		1	PHX		
	11:20p	12:15a	728		0			
LINCOLN	10:00a	4:15p	474/334		1	PHX	S	
Central Daylight Time	4:50p	11:45p	310/364		1	PHX	S	
LOS ANGELES	4:10p	7:00p	95		1			
Pacific Daylight Time								
MESA	7:00a	9:55a	402/937		1	PHX		
Mountain Standard Time	8:40a	11:35a	230/939		1	PHX		
	10:00a	1:15p	474/941		1	PHX		
	12:00n	2:55p	570/943		1	PHX		
	1:25p	4:35p	226/945		1	PHX		
	3:10p	6:15p	136/947		1	PHX		
	4:50p	7:55p	310/949		1	PHX		
	6:30p	9:35p	236/951	X6	1	PHX		
MIDLAND/ODESSA	4:50p	10:55p	310/58		1	PHX	S	
Central Daylight Time								
MOLINE/QUAD	7:00a	2:05p	402/202		2	PHX	S	
CITIES	3:10p	11:55p	136/222	X6	3	PHX	S	
Central Daylight Time								
OAKLAND	7:00a	11:05a	402/197		1	PHX	S	
Pacific Daylight Time	10:00a	2:00p	474/199		1	PHX	S	
	12:00n	4:20p	570/117		1	PHX	S	
	1:25p	5:45p	226/149		2	PHX		
	3:10p	7:35p	136/455		1	PHX	S	
	4:50p	9:10p	310/159		2	PHX		
	11:20p	2:45a	728/731		1	LAS		
OMAHA	7:00a	12:55p	402/202		1	PHX	S	
Central Daylight Time	12:00n	5:55p	570/212		1	PHX	S	
	3:10p	8:55p	136/454		1	PHX	S	
ONTARIO	9:30a	12:10p	231		1			
Mountain Daylight Time								

Continued on Next Page

1-Monday	4-Thursday	7-Sunday	L-Lunch
2-Tuesday	5-Friday	X-Except	D-Dinner
3-Wednesday	6-Saturday	B-Breakfast	S-Snack

SAN DIEGO To: *(Cont'd)*

	Depart	Arrive	Flt#(s)	Freq.	Stops	Via	Meal	Remarks
PHOENIX Mountain Standard Time	7:00a	7:55a	402		0			
	8:40a	9:35a	230		0			
	9:30a	10:35a	231		0			
	10:00a	10:55a	474		0			
	12:00n	12:55p	570		0			
	1:25p	2:20p	226		0			
	3:10p	4:05p	136		0			
	4:10p	5:05p	95		0			
	4:50p	5:45p	310		0			
	6:30p	7:25p	236		0			
	8:10p	9:05p	410		0			
	9:50p	10:45p	130		0			
	11:20p	2:20a	728/768		1	LAS		
PORTLAND Pacific Daylight Time	12:00n	4:20p	570/217		1	PHX	S	
	3:10p	9:00p	136/465		2	PHX	S	
	8:10p	1:45a	410/765		2	PHX	S	
PUEBLO Mountain Daylight Time	7:00a	12:00n	402/336		2	PHX	S	
	10:00a	3:30p	474/102		1	PHX		
	4:50p	10:45p	310/316		2	PHX	S	
RENO Pacific Daylight Time	7:00a	10:10a	402/279		1	PHX	S	
	3:10p	6:40p	136/269		1	PHX	S	
	4:50p	9:55p	310/239		2	PHX		
	11:20p	2:25a	728/769		1	LAS		
SACRAMENTO Pacific Daylight Time	12:00n	4:15p	570/371		1	PHX	S	
	1:25p	6:45p	226/381		2	PHX		
SALT LAKE CITY Mountain Daylight Time	7:00a	11:40a	402/323		1	PHX		
	10:00a	2:10p	474/353		1	PHX		
	12:00n	5:55p	570/373		2	PHX		
	4:50p	8:50p	310/383		1	PHX		
	6:30p	11:30p	236/313		1	PHX		
	11:20p	3:40a	728/753		1	LAS		
SAN JOSE Pacific Daylight Time	8:40a	12:00n	230/461		1	PHX	S	
	12:00n	3:20p	570/451		1	PHX	S	
	3:10p	7:30p	136/481		1	PHX	S	
	4:50p	9:10p	310/421		1	PHX	S	
SCOTTSDALE Mountain Standard Time	7:00a	9:15a	402/905		1	PHX		
	8:40a	10:55a	230/909		1	PHX		
	10:00a	11:45a	474/911		1	PHX		
	12:00n	2:15p	570/917		1	PHX		
	3:10p	5:35p	136/925		1	PHX		
	4:50p	7:15p	310/929		1	PHX		
	6:30p	8:55p	236/933	X6	1	PHX		
SEATTLE/TACOMA Pacific Daylight Time	8:40a	1:45p	230/445		2	PHX	S	
	12:00n	5:15p	570/425		1	PHX	S	
	3:10p	9:50p	136/455		2	PHX	S	
	11:20p	3:50a	728/783		1	LAS	S	
SIOUX CITY Central Daylight Time	10:00a	5:05p	474/334		2	PHX	S	
	4:50p	12:31a	310/364		2	PHX	S	
SPRINGFIELD Central Daylight Time	7:00a	1:45p	402		2		S	
	12:00n	6:45p	570/422		2	PHX	S	
	3:10p	10:15p	136/442		2	PHX	S	

Continued on Next Page

Flights Operate Daily Unless Otherwise Noted.
Schedules Subject To Change
Consult America West Reservations For Confirmation.

SAN DIEGO To: *(Cont'd)*

	Depart	Arrive	Flt#(s)	Freq.	Stops	Via	Meal	Remarks
TUCSON Mountain Standard Time	7:00a	10:05a	402/514		1	PHX		
	8:40a	11:45a	230/502		1	PHX		
	10:00a	1:25p	474/594		1	PHX		
	12:00n	3:05p	570/506		1	PHX		
	1:25p	4:45p	226/552		1	PHX		
	3:10p	6:30p	136/526		1	PHX		
	4:50p	8:05p	310/544		1	PHX		
	6:30p	8:55p	236/572		1	PHX		
	6:30p	9:45p	236/522		1	PHX		
	8:10p	10:35p	410/516	X6	1	PHX		
WICHITA Central Daylight Time	7:00a	12:35p	402		1		S	
	12:00n	5:35p	570/422		1	PHX	S	
	3:10p	9:05p	136/442		1	PHX	S	
YUMA Mountain Standard Time	7:00a	9:30a	402/1021		1	PHX		
	8:40a	12:00n	230/1031		1	PHX		
	12:00n	2:30p	570/1041		1	PHX		
	1:25p	5:00p	226/1051		1	PHX		
	4:50p	7:30p	310/1061		1	PHX		

SAN JOSE To:

Pacific Daylight Time

Reservations: (408) 280-1380 Small Package Service: (800) 228-7862

	Depart	Arrive	Flt#(s)	Freq.	Stops	Via	Meal	Remarks
ALBUQUERQUE Mountain Daylight Time	7:00a	11:30a	514/64		1	PHX	S	
	8:15a	1:10p	10/72		1	PHX	S	
	9:55a	2:55p	100/92		2	PHX		
	12:25p	4:30p	298/52		1	PHX	S	
	3:45p	7:50p	420/42		1	PHX	S	
AUSTIN Central Daylight Time	3:45p	11:59p	420/58	X6	2	PHX	S	
BURBANK Pacific Daylight Time	8:15a	11:30a	10/77		1	PHX	S	
	9:55a	2:05p	100/7		1	LAS		
	12:25p	3:40p	298/67		1	PHX	S	
	3:45p	7:00p	420/57		1	PHX	S	
	5:25p	9:35p	370/47	X6	1	LAS		
CALGARY Mountain Daylight Time	9:55a	5:40p	100/477		1	LAS	S	
CEDAR RAPIDS/IOWA CITY Central Daylight Time	8:15a	4:50p	10/474		2	PHX	S	
	3:45p	1:00a	420/444		2	PHX	S	
CHICAGO MIDWAY Central Daylight Time	8:15a	3:15p	10/438		1	PHX	S	
	3:45p	11:05p	420/408		1	PHX	S	
CHICAGO O'HARE Central Daylight Time	7:00a	2:30p	514/16		1	PHX	BS	
	2:05p	10:10p	200/26		2	PHX	D	
	7:55p	5:30a	40/766		2	PHX	S	
COLORADO SPRINGS Mountain Daylight Time	9:55a	4:15p	100/102		3	PHX		
	12:25p	5:50p	298/112		1	PHX	S	
	3:45p	10:00p	420/316		1	PHX	S	
DENVER Mountain Daylight Time	9:55a	3:20p	100/216		2	PHX	S	
	12:25p	5:50p	298/226		1	PHX	S	
	3:45p	10:55p	420/236		1	PHX	S	

Continued on Next Page

1-Monday	4-Thursday	7-Sunday	L-Lunch
2-Tuesday	5-Friday	X-Except	D-Dinner
3-Wednesday	6-Saturday	B-Breakfast	S-Snack

SAN JOSE To: *(Cont'd)*

	Depart	Arrive	Flt#(s)	Freq.	Stops	Via	Meal	Remarks
DES MOINES	8:15a	4:00p	10/474		1	PHX	S	
Central Daylight Time	12:25p	9:55p	298/454		2	PHX	S	
	3:45p	12:10a	420/444		1	PHX	S	
DURANGO	8:15a	12:20p	10/106		1	PHX	S	
Mountain Daylight Time	12:25p	8:03p	298/136		2	PHX	S	
EDMONTON	9:55a	6:39p	100/477		2	LAS	S	
Mountain Daylight Time								
EL PASO	8:15a	1:10p	10/288		1	PHX	S	
Mountain Daylight Time	9:55a	4:30p	100/298		2	PHX		
	12:25p	4:30p	298		1		S	
	3:45p	8:40p	420/278		1	PHX	S	
	7:55p	11:55p	40/630	X6	1	PHX	S	
FLAGSTAFF	9:55a	2:30p	100/1023		2	PHX		
Mountain Standard Time	12:25p	5:00p	298/1025		1	PHX	S	
	5:25p	8:40p	370/1026		2	LAS		
GRAND CANYON	12:25p	5:40p	298/1025		2	PHX	S	
	5:25p	8:00p	370/1026		1	LAS		
Mountain Standard Time								
GRAND JUNCTION	8:15a	1:13p	10/106		2	PHX	S	
	12:25p	7:10p	298/136		1	PHX	S	
Mountain Daylight Time	5:25p	10:10p	370/116	X6	1	LAS		
LAS VEGAS	7:00a	10:20a	514/87		1	PHX	S	
Pacific Daylight Time	8:15a	11:00a	10/445		1	PHX	S	
	9:55a	11:10a	100		0			
	12:25p	3:20p	298/373		1	PHX	S	
	2:05p	3:20p	200		0			
	3:45p	6:30p	420/465		1	PHX	S	
	3:45p	7:30p	420/159		1	PHX	S	
	5:25p	6:40p	370		0			
	7:55p	10:50p	40/765		1	PHX	S	
LINCOLN	8:15a	4:15p	10/334		1	PHX	S	
Central Daylight Time	3:45p	11:45p	420/364		1	PHX	S	
LONG BEACH	12:25p	4:25p	298/175		1	PHX		Eff. Jun
Pacific Daylight Time								
LOS ANGELES	7:00a	10:40a	514/9		1	PHX	S	
Pacific Daylight Time	8:15a	11:30a	10/89		1	PHX	S	
	9:55a	2:00p	100/81		2	PHX		
	12:25p	3:40p	298/71		1	PHX	S	
	2:05p	6:10p	200/19		2	PHX		
	3:45p	7:00p	420/95		1	PHX	S	
	5:25p	8:05p	370/33		1	LAS		
MESA	7:00a	9:55a	514/937		1	PHX	S	
Mountain Standard Time	8:15a	11:35a	10/939		1	PHX	S	
	9:55a	1:15p	100/941		2	PHX		
	12:25p	2:55p	298/943		1	PHX	S	
	3:45p	6:15p	420/947		1	PHX	S	
MIDLAND/ODESSA	3:45p	10:55p	420/58		1	PHX	S	
Central Daylight Time								
MOLINE/QUAD CITIES	2:05p	11:55p	200/222	X6	2	LAS	S	
Central Daylight Time								
OMAHA	9:55a	5:55p	100/212		2	PHX	S	
Central Daylight Time	12:25p	8:55p	298/454		1	PHX	S	
	2:05p	10:40p	200/222	X6	1	LAS	S	

Continued on Next Page

Flights Operate Daily Unless Otherwise Noted.
Schedules Subject To Change
Consult America West Reservations For Confirmation.

SAN JOSE To: *(Cont'd)*

	Depart	Arrive	Flt#(s)	Freq.	Stops	Via	Meal	Remarks
ONTARIO	7:00a	10:30a	514/201		1	PHX	S	
Pacific Daylight Time	8:15a	12:10p	10/231		1	PHX	S	
	9:55a	1:50p	100/211		2	PHX		
	12:25p	3:30p	298/263		1	PHX	S	
	3:45p	6:50p	420/271		1	PHX	S	
ORANGE COUNTY	7:00a	11:05a	514/493		1	PHX	S	
	12:25p	3:35p	298/433		1	PHX	S	
Pacific Daylight Time	2:05p	4:35p	200/443		1	LAS		
	3:45p	6:45p	420/463		1	PHX	S	
PHOENIX	7:00a	8:35a	514		0		S	
Mountain Standard Time	8:15a	9:50a	10		0		S	
	9:55a	12:25p	100		1			
	12:25p	2:00p	298		0		S	
	2:05p	4:35p	200		1			
	3:45p	5:20p	420		0		S	
	7:55p	9:30p	40		0		S	
PUEBLO	9:55a	3:30p	100/102		2	PHX		
Mountain Daylight Time	3:45p	10:45p	420/316		2	PHX	S	
RENO	2:05p	5:45p	200/289		1	LAS		
Pacific Daylight Time	5:25p	8:15p	370/299	X6	1	LAS		
SALT LAKE CITY	9:55a	3:25p	100/333		1	LAS		
	2:05p	5:55p	200/373		1	LAS		
Mountain Daylight Time								
SAN DIEGO	8:15a	11:17a	10/385		1	PHX	S	
Pacific Daylight Time	9:55a	2:37p	100/355		2	PHX		
	12:25p	4:17p	298/315		1	PHX	S	
	2:05p	5:57p	200/375		2	PHX		
	3:45p	7:37p	420/335		1	PHX	S	
SCOTTSDALE	7:00a	10:05a	514/907		1	PHX	S	
Mountain Standard Time	8:15a	10:55a	10/909		1	PHX	S	
	9:55a	1:25p	100/915		2	PHX		
	12:25p	3:05p	298/919		1	PHX	S	
	2:05p	5:35p	200/925		2	PHX		
	3:45p	6:25p	420/927		1	PHX	S	
SIOUX CITY	8:15a	5:05p	10/334		2	PHX	S	
Central Daylight Time	3:45p	12:31a	420/364		2	PHX	S	
SPRINGFIELD	9:55a	6:45p	100/422		3	PHX	S	
Central Daylight Time	2:05p	10:15p	200/442		3	PHX	S	
TUCSON	7:00a	10:05a	514		1		S	
Mountain Standard Time	8:15a	11:45a	10/502		1	PHX	S	
	9:55a	1:25p	100/594		2	PHX		
	12:25p	3:05p	298/506		1	PHX	S	
	3:45p	6:30p	420/526		1	PHX	S	
	7:55p	10:35p	40/516	X6	1	PHX	S	
WICHITA	9:55a	5:35p	100/422		2	PHX	S	
Central Daylight Time	2:05p	9:05p	200/442		2	PHX	S	
YUMA	8:15a	12:00n	10/1031		1	PHX	S	
Mountain Standard Time	9:55a	2:30p	100/1041		2	PHX		
	12:25p	5:00p	298/1051		1	PHX	S	
	3:45p	7:30p	420/1061		1	PHX	S	

1-Monday	4-Thursday	7-Sunday	L-Lunch
2-Tuesday	5-Friday	X-Except	D-Dinner
3-Wednesday	6-Saturday	B-Breakfast	S-Snack

SCOTTSDALE To:

Mountain Standard Time

Reservations: (602) 894-0737 Small Package Service: (800) 228-7862

	Depart	Arrive	Flt#(s)	Freq.	Stops	Via	Meal	Remarks
ALBUQUERQUE Mountain Daylight Time	6:45a	9:50a	902/82		1	PHX		
	8:25a	11:30a	906/64		1	PHX		
	10:05a	1:10p	910/72		1	PHX		
	11:45a	2:55p	914/92		1	PHX		
	1:25p	4:30p	918/52		1	PHX		
	3:05p	6:10p	922/22		1	PHX		
	4:45p	7:50p	926/42		1	PHX		
	6:25p	9:30p	930/62		1	PHX		
AUSTIN Central Daylight Time	6:45a	12:20p	902/48		2	PHX	S	
	6:25p	11:59p	930/58	X6	2	PHX	S	
BURBANK Pacific Daylight Time	6:00a	8:10a	900/17	X7	1	PHX		
	8:25a	11:35a	906/87		2	PHX		
	9:15a	11:30a	908/77		1	PHX		
	1:25p	3:40p	918/67		1	PHX		
	4:45p	7:00p	926/57		1	PHX		
CALGARY Mountain Daylight Time	11:45a	5:40p	914/477		2	PHX	S	
CEDAR RAPIDS/IOWA CITY Central Daylight Time	6:45a	1:10p	902/424		2	PHX	S	
	10:05a	4:50p	910/474		2	PHX	S	
	6:25p	1:00a	930/444		2	PHX	S	
CHICAGO MIDWAY Central Daylight Time	9:15a	3:15p	908/438		1	PHX	S	
	11:45a	5:45p	914/418		1	PHX	S	
	4:45p	11:05p	926/408		1	PHX	S	
CHICAGO O'HARE Central Daylight Time	6:00a	12:20p	900/6		1	PHX	B	
	8:25a	2:30p	906/16		1	PHX	B	
	3:55p	10:10p	924/26		1	PHX	D	
COLORADO SPRINGS Mountain Daylight Time	7:35a	11:15a	904/336		1	PHX	S	
	11:45a	4:15p	914/102		2	PHX		
	2:15p	5:50p	920/112		1	PHX	S	
	6:25p	10:00p	930/316		1	PHX	S	
DENVER Mountain Daylight Time	7:35a	11:05a	904/206		1	PHX	S	
	11:45a	3:20p	914/216		1	PHX	S	
	2:15p	5:50p	920/226		1	PHX	S	
	7:15p	10:55p	932/236	X6	1	PHX	S	
DES MOINES Central Daylight Time	6:45a	12:20p	902/424		1	PHX	S	
	10:05a	4:00p	910/474		1	PHX	S	
	3:05p	9:55p	922/454		2	PHX	S	
	6:25p	12:10a	930/444		1	PHX	S	
DURANGO Mountain Daylight Time	9:15a	12:20p	908/106		1	PHX		
	3:55p	8:03p	924/136		2	PHX		
EDMONTON Mountain Daylight Time	11:45a	6:39p	914/477		3	PHX	S	
EL PASO Mountain Daylight Time	6:45a	9:50a	902/108		1	PHX		
	10:05a	1:10p	910/288		1	PHX		
	1:25p	4:30p	918/298		1	PHX		
	5:35p	8:40p	928/278		1	PHX		
FLAGSTAFF Mountain Standard Time	6:45a	8:40a	902/1015		1	PHX		
	12:35p	2:30p	916/1023		1	PHX		
	3:05p	5:00p	922/1025		1	PHX		
	7:15p	9:50p	932/1033	X6	1	PHX		

Continued on Next Page

Roundtrip bus service between Scottsdale and Phoenix Sky Harbor Airport via America West Careliner.

SCOTTSDALE To: *(Cont'd)*

	Depart	Arrive	Flt#(s)	Freq.	Stops	Via	Meal	Remarks
GRAND CANYON Mountain Standard Time	6:45a	9:20a	902/1015		2	PHX		
	3:05p	5:40p	922/1025		2	PHX		
GRAND JUNCTION Mountain Daylight Time	9:15a	1:13p	908/106		2	PHX		
	3:55p	7:10p	924/136		1	PHX		
LAS VEGAS Pacific Daylight Time	6:00a	7:50a	900/363		1	PHX		
	6:45a	8:40a	902/227		1	PHX		
	7:35a	9:30a	904/321		1	PHX		
	7:35a	9:20a	904/36		1	PHX		Eff. Jun 5
	8:25a	10:20a	906/87		1	PHX		
	9:15a	11:00a	908/445		1	PHX		
	10:05a	12:00n	910/399		1	PHX		
	10:55a	12:50p	912/333		1	PHX		
	11:45a	1:40p	914/477		1	PHX		
	12:35p	2:30p	916/291		1	PHX		
	1:25p	3:20p	918/373		1	PHX		
	2:15p	4:00p	920/149		1	PHX		
	3:05p	5:00p	922/381		1	PHX		
	3:55p	5:50p	924/222		1	PHX		
	4:45p	6:30p	926/465		1	PHX		
	5:35p	7:30p	928/159		1	PHX		
	6:25p	8:20p	930/239		1	PHX		
	7:15p	9:10p	932/101	X6	1	PHX		
LINCOLN Central Daylight Time	10:55a	4:15p	912/334		1	PHX	S	
	6:25p	11:45p	930/364		1	PHX	S	
LONG BEACH Pacific Daylight Time	7:35a	9:45a	904/105		1	PHX		Eff. Jun 1
	2:15p	4:25p	920/175		1	PHX		Eff. Jun 1
LOS ANGELES Pacific Daylight Time	6:00a	8:10a	900/39		1	PHX		
	6:45a	9:00a	902/93		1	PHX		
	7:35a	9:50a	904/59		1	PHX		
	8:25a	10:40a	906/9		1	PHX		
	9:15a	11:30a	908/89		1	PHX		
	10:05a	12:20p	910/41		1	PHX		
	10:55a	1:10p	912/83		1	PHX		
	11:45a	2:00p	914/81		1	PHX		
	12:35p	2:50p	916/29		1	PHX		
	1:25p	3:40p	918/71		1	PHX		
	2:15p	4:30p	920/79		1	PHX		
	3:05p	5:20p	922/75		1	PHX		
	3:55p	6:10p	924/19		1	PHX		
	4:45p	7:00p	926/95		1	PHX		
	5:35p	7:50p	928/49		1	PHX		
	6:25p	8:40p	930/69		1	PHX		
	7:15p	9:30p	932/91	X6	1	PHX		
MIDLAND/ODESSA Central Daylight Time	6:00a	11:10a	900/48		1	PHX	S	
	6:45a	11:10a	902/48		1	PHX	S	
	5:35p	10:55p	928/58		1	PHX	S	
	6:25p	10:55p	930/58		1	PHX	S	
MOLINE/QUAD CITIES Central Daylight Time	6:45a	2:05p	902/202		2	PHX	S	
	7:35a	2:05p	904/202		2	PHX	S	
	3:05p	11:55p	922/222	X6	3	PHX	S	
	3:55p	11:55p	924/222	X6	3	PHX	S	
OAKLAND Pacific Daylight Time	6:00a	8:50a	900/405		1	PHX	S	
	8:25a	11:05a	906/197		1	PHX	S	
	10:55a	2:00p	912/199		1	PHX	S	
	1:25p	4:20p	918/117		1	PHX	S	
	2:15p	5:45p	920/149		2	PHX		
	4:45p	7:35p	926/455		1	PHX	S	
	5:35p	9:10p	928/159		2	PHX		

Continued on Next Page

Roundtrip bus service between Scottsdale and Phoenix Sky Harbor Airport via America West Careliner.

SCOTTSDALE To: *(Cont'd)*

	Depart	Arrive	Flt#(s)	Freq.	Stops	Via	Meal	Remarks
OMAHA Central Daylight Time	7:35a	12:55p	904/202		1	PHX	S	
	12:35p	5:55p	916/212		1	PHX	S	
	3:05p	8:55p	922/454		1	PHX	S	
	3:55p	10:40p	924/222	X6	2	PHX	S	
ONTARIO Pacific Daylight Time	6:45a	8:50a	902/293		1	PHX		
	8:25a	10:30a	906/201		1	PHX		
	10:05a	12:10p	910/231		1	PHX		
	11:45a	1:50p	914/211		1	PHX		
	12:35p	3:45p	916/291		2	PHX		
	1:25p	3:30p	918/263		1	PHX		
	3:05p	5:10p	922/253		1	PHX		
	4:45p	6:50p	926/271		1	PHX		
	6:25p	8:30p	930/251	X6	1	PHX		
ORANGE COUNTY Pacific Daylight Time	6:00a	8:05a	900/473		1	PHX		
	7:35a	9:35a	904/453		1	PHX		
	1:25p	3:35p	918/433		1	PHX		
	3:05p	5:05p	922/403		1	PHX		
	4:45p	6:45p	926/463		1	PHX		
	5:35p	8:05p	928/496	X6	1	PHX		
PHOENIX Mountain Standard Time	6:00a	6:25a	900		0			
	6:45a	7:15a	902		0			
	7:35a	8:05a	904		0			
	8:25a	8:55a	906		0			
	9:15a	9:45a	908		0			
	10:05a	10:35a	910		0			
	10:55a	11:25a	912		0			
	11:45a	12:15p	914		0			
	12:35p	1:05p	916		0			
	1:25p	1:55p	918		0			
	2:15p	2:45p	920		0			
	3:05p	3:35p	922		0			
	3:55p	4:25p	924		0			
	4:45p	5:15p	926		0			
	5:35p	6:05p	928		0			
	6:25p	6:55p	930		0			
	7:15p	7:45p	932	X6	0			
PORTLAND Pacific Daylight Time	6:45a	11:10a	902/227		2	PHX	S	
	12:35p	4:20p	916/217		1	PHX	S	
	4:45p	9:00p	926/465		2	PHX	S	
PUEBLO Mountain Daylight Time	7:35a	12:00n	904/336		2	PHX	S	
	11:45a	3:30p	914/102		1	PHX		
	6:25p	10:45p	930/316		2	PHX	S	
RENO Pacific Daylight Time	7:35a	10:10a	904/279		1	PHX	S	
	3:55p	6:40p	924/269		1	PHX	S	
	6:25p	9:55p	930/239		2	PHX		
SACRAMENTO Pacific Daylight Time	1:25p	4:15p	918/371		1	PHX	S	
	3:05p	6:45p	922/381		2	PHX		
SALT LAKE CITY Mountain Daylight Time	6:00a	10:25a	900/363		2	PHX		
	8:25a	11:40a	906/323		1	PHX		
	10:55a	2:10p	912/353		1	PHX		
	1:25p	5:55p	918/373		2	PHX		
	5:35p	8:50p	928/383		1	PHX		
SAN DIEGO Pacific Daylight Time	6:00a	7:57a	900/345		1	PHX		
	7:35a	9:32a	904/325		1	PHX		
	9:15a	11:17a	908/385		1	PHX		
	10:55a	12:57p	912/397		1	PHX		
	12:35p	2:37p	916/355		1	PHX		
	2:15p	4:17p	920/315		1	PHX		
	3:55p	5:57p	924/375		1	PHX		
	5:35p	7:37p	928/335		1	PHX		
	7:15p	9:17p	932/305	X6	1	PHX		

Continued on Next Page

Roundtrip bus service between Scottsdale and Phoenix Sky Harbor Airport via America West Careliner.

SCOTTSDALE To: *(Cont'd)*

	Depart	Arrive	Flt#(s)	Freq.	Stops	Via	Meal	Remarks
SAN JOSE Pacific Daylight Time	9:15a	12:00n	908/461		1	PHX	S	
	10:05a	1:40p	910/399		2	PHX		
	12:35p	3:20p	916/451		1	PHX	S	
	4:45p	7:30p	926/481		1	PHX	S	
	6:25p	9:10p	930/421		1	PHX	S	
SEATTLE/TACOMA Pacific Daylight Time	6:00a	11:05a	900/405		2	PHX	S	
	9:15a	1:45p	908/445		2	PHX	S	
	1:25p	5:15p	918/425		1	PHX	S	
	4:45p	9:50p	926/455		2	PHX	S	
SIOUX CITY Central Daylight Time	10:05a	5:05p	910/334		2	PHX	S	
	10:55a	5:05p	912/334		2	PHX	S	
	5:35p	12:31a	928/364		2	PHX	S	
	6:25p	12:31a	930/364		2	PHX	S	
SPRINGFIELD Central Daylight Time	7:35a	1:45p	904/402		2	PHX	S	
	12:35p	6:45p	916/422		2	PHX	S	
	3:55p	10:15p	924/442		2	PHX	S	
TUCSON Mountain Standard Time	6:45a	8:25a	902/512		1	PHX		
	8:25a	10:05a	906/514		1	PHX		
	10:05a	11:45a	910/502		1	PHX		
	11:45a	1:25p	914/594		1	PHX		
	1:25p	3:05p	918/506		1	PHX		
	3:05p	4:45p	922/552		1	PHX		
	4:45p	6:30p	926/526		1	PHX		
	6:25p	8:05p	930/544		1	PHX		
	7:15p	8:55p	932/572	X6	1	PHX		
WICHITA Central Daylight Time	7:35a	12:35p	904/402		1	PHX	S	
	12:35p	5:35p	916/422		1	PHX	S	
	3:55p	9:05p	924/442		1	PHX	S	
YUMA Mountain Standard Time	6:45a	9:30a	902/1021		1	PHX		
	7:35a	9:30a	904/1021		1	PHX		
	9:15a	12:00n	908/1031		1	PHX		
	10:05a	12:00n	910/1031		1	PHX		
	11:45a	2:30p	914/1041		1	PHX		
	12:35p	2:30p	916/1041		1	PHX		
	2:15p	5:00p	920/1051		1	PHX		
	3:05p	5:00p	922/1051		1	PHX		
	4:45p	7:30p	926/1061		1	PHX		
	5:35p	7:30p	928/1061		1	PHX		

SEATTLE/TACOMA To:

Pacific Daylight Time

Reservations: (206)763-0737 Small Package Service: (800)228-7862

	Depart	Arrive	Flt#(s)	Freq.	Stops	Via	Meal	Remarks
ALBUQUERQUE Mountain Daylight Time	7:25a	2:55p	80/92		2	PHX	S	
	11:40a	4:30p	506/52		1	PHX	S	
	2:10p	7:50p	526/42		2	PHX	S	
AUSTIN Central Daylight Time	2:10p	11:59p	526/58	X6	3	PHX	S	
BURBANK Pacific Daylight Time	11:40a	3:40p	506/67		1	PHX	S	
	2:10p	7:00p	526/57		2	PHX	S	
	2:10p	7:05p	526/97		1	LAS	S	
CEDAR RAPIDS/IOWA CITY Central Daylight Time	2:10p	1:00a	526/444		3	PHX	S	

Continued on Next Page

1-Monday	4-Thursday	7-Sunday	L-Lunch
2-Tuesday	5-Friday	X-Except	D-Dinner
3-Wednesday	6-Saturday	B-Breakfast	S-Snack

SEATTLE/TACOMA To: *(Cont'd)*

	Depart	Arrive	Flt#(s)	Freq.	Stops	Via	Meal	Remarks
CHICAGO MIDWAY	7:25a	5:45p	80/418		2	PHX	S	
Central Daylight Time	2:10p	11:05p	526/408		2	PHX	S	
CHICAGO O'HARE	5:40p	5:30a	630/766		3	PHX	S	
Central Daylight Time								
COLORADO SPRINGS	7:25a	4:15p	80/102		3	PHX	S	
	11:40a	5:50p	506/112		1	PHX	S	
Mountain Daylight Time	2:10p	10:00p	526/316		2	LAS	S	
DENVER	7:25a	3:20p	80/216		2	PHX	S	
Mountain Daylight Time	11:40a	5:50p	506/226		1	PHX	S	
	2:10p	10:55p	526/236		2	PHX	S	
	10:25p	4:05a	749/728		1	LAS	S	
DES MOINES	11:40a	9:55p	506/454		2	PHX	S	
Central Daylight Time	2:10p	12:10a	526/444		2	PHX	S	
DURANGO	11:40a	8:03p	506/136		2	PHX	S	
Mountain Daylight Time								
EL PASO	11:40a	4:30p	506/298		1	PHX	S	
Mountain Daylight Time	2:10p	8:40p	526/278		2	PHX	S	
FLAGSTAFF	7:25a	2:30p	80/1023		2	PHX	S	
Mountain Standard Time	11:40a	5:00p	506/1025		1	PHX	S	
	2:10p	8:40p	526/1026		2	LAS	S	
GRAND CANYON	11:40a	5:40p	506/1025		2	PHX	S	
	2:10p	8:00p	526/1026		1	LAS	S	
Mountain Standard Time								
GRAND JUNCTION	11:40a	7:10p	506/136		1	PHX	S	
Mountain Daylight Time								
LAS VEGAS	7:25a	12:50p	80/333		2	PHX	S	
Pacific Daylight Time	11:40a	3:20p	506/373		1	PHX	S	
	2:10p	4:15p	526		0		S	
	2:10p	7:30p	526/159		2	PHX	S	
	5:40p	10:50p	630/765		2	PHX	S	
	10:25p	12:30a	749		0		S	
LINCOLN	7:25a	4:15p	80/334		2	PHX	S	
Central Daylight Time	2:10p	11:45p	526/364		2	PHX	S	
LONG BEACH	11:40a	4:25p	506/175		1	PHX	S	Eff. Jun 1
Pacific Daylight Time								
LOS ANGELES	7:25a	1:10p	80/83		2	PHX	S	
Pacific Daylight Time	11:40a	3:40p	506/71		1	PHX	S	
	2:10p	6:25p	526/31		1	LAS	S	
	10:25p	2:25a	749/762		1	LAS	S	
MESA	7:25a	1:15p	80/941		2	PHX	S	
Mountain Standard Time	11:40a	2:55p	506/943		1	PHX	S	
	2:10p	7:55p	526/949		2	PHX	S	
MIDLAND/ODESSA	2:10p	10:55p	526/58		2	PHX	S	
Central Daylight Time								
MOLINE/QUAD CITIES	2:10p	11:55p	526/222	X6	2	LAS	S	
Central Daylight Time								
OAKLAND	7:25a	9:05a	80		0		S	
Pacific Daylight Time	5:40p	7:20p	630		0		S	

Continued on Next Page

Flights Operate Daily Unless Otherwise Noted.
Schedules Subject To Change
Consult America West Reservations For Confirmation.

SEATTLE/TACOMA To: *(Cont'd)*

	Depart	Arrive	Flt#(s)	Freq.	Stops	Via	Meal	Remarks
OMAHA	7:25a	5:55p	80/212		2	PHX	S	
Central Daylight Time	11:40a	8:55p	506/454		1	PHX	S	
	2:10p	10:40p	526/222	X6	1	LAS	S	
ONTARIO	7:25a	1:50p	80/211		2	PHX	S	
Pacific Daylight Time	11:40a	3:30p	506/263		1	PHX	S	
	2:10p	6:50p	526/271		2	PHX	S	
	2:10p	7:05p	526/203		1	LAS	S	Eff. Jun 5
ORANGE COUNTY	11:40a	3:35p	506/433		1	PHX	S	
	2:10p	6:15p	526/413		1	LAS	S	
Pacific Daylight Time								
PHOENIX	7:25a	11:25a	80		1		S	
Mountain Standard Time	7:25a	1:15p	80/240		1	OAK	S	
	11:40a	2:05p	506		0		S	
	2:10p	5:30p	526		1		S	
	2:10p	6:15p	526/590		1	LAS	S	
	5:40p	9:30p	630		1		S	
	5:40p	1:20a	630/758		2	OAK	S	
	10:25p	2:20a	749/768		1	LAS	S	
PUEBLO	7:25a	3:30p	80/102		2	PHX	S	
Mountain Daylight Time	2:10p	10:45p	526/316		3	LAS	S	
RENO	2:10p	5:45p	526/289		1	LAS	S	
Pacific Daylight Time	10:25p	2:25a	749/769		1	LAS	S	
SACRAMENTO	2:10p	6:45p	526/381		1	LAS	S	
Pacific Daylight Time								
SALT LAKE CITY	10:25p	3:40a	749/753		1	LAS	S	
Mountain Daylight Time								
SAN DIEGO	7:25a	12:57p	80/397		2	PHX	S	
Pacific Daylight Time	11:40a	4:17p	506/315		1	PHX	S	
	2:10p	7:37p	526/335		2	PHX	S	
	10:25p	2:25a	749/700		1	LAS	S	
SCOTTSDALE	7:25a	12:35p	80/913		2	PHX	S	
Mountain Standard Time	11:40a	3:05p	506/919		1	PHX	S	
	2:10p	6:25p	526/927		2	PHX	S	
SIOUX CITY	7:25a	5:05p	80/334		3	PHX	S	
Central Daylight Time	2:10p	12:31a	526/364		3	PHX	S	
SPRINGFIELD	7:25a	6:45p	80/422		3	PHX	S	
Central Daylight Time	11:40a	10:15p	506/442		2	PHX	S	
TUCSON	7:25a	1:25p	80/594		2	PHX	S	
Mountain Standard Time	11:40a	3:05p	506		1		S	
	11:40a	4:45p	506/552		1	PHX	S	
	2:10p	6:30p	526		2		S	
	2:10p	8:05p	526/544		2	PHX	S	
	2:10p	8:55p	526/572		2	PHX	S	
	5:40p	10:35p	630/516	X6	2	PHX	S	
WICHITA	7:25a	5:35p	80/422		2	PHX	S	
Central Daylight Time	11:40a	9:05p	506/442		1	PHX	S	
YUMA	7:25a	2:30p	80/1041		2	PHX	S	
Mountain Standard Time	11:40a	5:00p	506/1051		1	PHX	S	
	2:10p	7:30p	526/1061		2	PHX	S	

1-Monday	4-Thursday	7-Sunday	L-Lunch
2-Tuesday	5-Friday	X-Except	D-Dinner
3-Wednesday	6-Saturday	B-Breakfast	S-Snack

SIOUX CITY To:

Central Daylight Time

Reservations: (712) 233-2234 Small Package Service: (800) 228-7862

	Depart	Arrive	Flt#(s)	Freq.	Stops	Via	Meal	Remarks
ALBUQUERQUE Mountain Daylight Time	7:10a	11:30a	197/64		2	PHX	S	
	5:30p	9:30p	251/62		2	PHX	S	
AUSTIN Central Daylight Time	5:30p	11:59p	251/58	X6	3	PHX	S	
BURBANK Pacific Daylight Time	7:10a	11:30a	197/77		2	PHX	S	
	7:10a	11:35a	197/87		3	PHX	S	
COLORADO SPRINGS Mountain Daylight Time	5:30p	10:00p	251/316		2	PHX	S	
DURANGO Mountain Daylight Time	7:10a	12:20p	197/106		2	PHX	S	
EL PASO Mountain Daylight Time	7:10a	1:10p	197/288		2	PHX	S	
	5:30p	11:55p	251/630	X6	2	PHX	S	
FLAGSTAFF Mountain Standard Time	5:30p	9:50p	251/1033	X6	2	PHX	S	
GRAND JUNCTION Mountain Daylight Time	7:10a	1:13p	197/106		3	PHX	S	
LAS VEGAS Pacific Daylight Time	7:10a	10:20a	197/87		2	PHX	S	
	7:10a	11:00a	197/445		2	PHX	S	
	5:30p	8:20p	251/239		2	PHX	S	
	5:30p	9:10p	251/101	X6	2	PHX	S	
LINCOLN Central Daylight Time	7:10a	7:40a	197		0			
	5:30p	6:00p	251		0			
LOS ANGELES Pacific Daylight Time	7:10a	10:40a	197/9		2	PHX	S	
	7:10a	11:30a	197/89		2	PHX	S	
	5:30p	8:40p	251/69		2	PHX	S	
	5:30p	9:30p	251/91		2	PHX	S	
MESA Mountain Standard Time	7:10a	9:55a	197/937		2	PHX	S	
	5:30p	7:55p	251/949		2	PHX	S	
MIDLAND/ODESSA Central Daylight Time	5:30p	10:55p	251/58		2	PHX	S	
OAKLAND Pacific Daylight Time	7:10a	11:05a	197		2		S	
ONTARIO Pacific Daylight Time	7:10a	10:30a	197/201		2	PHX	S	
	5:30p	10:10p	251/261		2	PHX	S	
	5:30p	8:30p	251	X6	2		S	
ORANGE COUNTY Pacific Daylight Time	7:10a	11:05a	197/493		2	PHX	S	
PHOENIX Mountain Standard Time	7:10a	8:35a	197		1		S	
	5:30p	6:55p	251		1		S	
PUEBLO Mountain Daylight Time	5:30p	10:45p	251/316		3	PHX	S	
RENO Pacific Daylight Time	5:30p	9:55p	251/239		3	PHX	S	

Continued on Next Page

Flights Operate Daily Unless Otherwise Noted.
Schedules Subject To Change
Consult America West Reservations For Confirmation.

SIOUX CITY To: *(Cont'd)*

	Depart	Arrive	Flt#(s)	Freq.	Stops	Via	Meal	Remarks
SALT LAKE CITY Mountain Daylight Time	7:10a	11:40a	197/323		2	PHX	S	
	5:30p	11:30p	251/313		2	PHX	S	
SAN DIEGO Pacific Daylight Time	7:10a	11:17a	197/385		2	PHX	S	
	5:30p	9:17p	251/305		2	PHX	S	
	5:30p	10:07p	251/307		2	PHX	S	
SAN JOSE Pacific Daylight Time	7:10a	12:00n	197/461		2	PHX	S	
	5:30p	9:10p	251/421		2	PHX	S	
SCOTTSDALE Mountain Standard Time	7:10a	10:05a	197/907		2	PHX	S	
	7:10a	10:55a	197/909		2	PHX	S	
	5:30p	8:05p	251/931		2	PHX	S	
	5:30p	8:55p	251/933	X6	2	PHX	S	
SEATTLE/TACOMA Pacific Daylight Time	7:10a	1:45p	197/445		3	PHX	S	
TUCSON Mountain Standard Time	7:10a	10:05a	197/514		2	PHX	S	
	5:30p	8:05p	251/544		2	PHX	S	
	5:30p	8:55p	251/572		2	PHX	S	
YUMA Mountain Standard Time	7:10a	12:00n	197/1031		2	PHX	S	

SPRINGFIELD To:

Central Daylight Time

Reservations: (417) 831-1106 Small Package Service: (800) 228-7862

	Depart	Arrive	Flt#(s)	Freq.	Stops	Via	Meal	Remarks
ALBUQUERQUE Mountain Daylight Time	7:10a	11:30a	9/64		2	PHX	S	
	2:10p	6:10p	75/22		2	PHX	S	
	7:10p	2:00a	111/754	X6	3	LAS	S	
AUSTIN Central Daylight Time	2:10p	11:59p	75/58	X6	3	PHX	S	
BURBANK Pacific Daylight Time	7:10a	11:30a	9/77		2	PHX	S	
	7:10a	11:35a	9/87		3	PHX	S	
	2:10p	7:00p	75/57		2	PHX	S	
CALGARY Mountain Daylight Time	7:10p	3:15a	111/733	X6	3	LAS	S	
CHICAGO O'HARE Central Daylight Time	7:10a	2:30p	9/16		2	PHX	BS	
	2:10p	10:10p	75/26		2	PHX	DS	
COLORADO SPRINGS Mountain Daylight Time	7:10p	3:00a	111/756	X6	3	LAS	S	
DENVER Mountain Daylight Time	10:40p	4:05a	731/728		2	LAS	S	
DURANGO Mountain Daylight Time	7:10a	12:20p	9/106		2	PHX	S	
	2:10p	8:03p	75/136		3	PHX	S	
EDMONTON Mountain Daylight Time	7:10a	4:14a	111/733	X6	4	LAS	S	
EL PASO Mountain Daylight Time	7:10a	1:10p	9/288		2	PHX	S	
	2:10p	8:40p	75/278		2	PHX	S	
	7:10p	11:55p	111/630	X6	2	PHX	S	

Continued on Next Page

1-Monday	4-Thursday	7-Sunday	L-Lunch
2-Tuesday	5-Friday	X-Except	D-Dinner
3-Wednesday	6-Saturday	B-Breakfast	S-Snack

SPRINGFIELD To: *(Cont'd)*

	Depart	Arrive	Flt#(s)	Freq.	Stops	Via	Meal	Remarks
FLAGSTAFF Mountain Standard Time	2:10p	5:00p	75/1025		2	PHX	S	
	7:10p	9:50p	111/1033	X6	2	PHX	S	
GRAND CANYON Mountain Standard Time	2:10p	5:40p	75/1025		3	PHX	S	
GRAND JUNCTION Mountain Daylight Time	7:10a	1:13p	9/106		3	PHX	S	
	2:10p	7:10p	75/136		2	PHX	S	
LAS VEGAS Pacific Daylight Time	7:10a	10:20a	9/87		2	PHX	S	
	7:10a	11:00a	9/445		2	PHX	S	
	2:10p	5:00p	75/381		2	PHX	S	
	2:10p	5:50p	75/222		2	PHX	S	
	7:10p	10:50p	111/765		2	PHX	S	
	7:10p	10:00p	111	X6	2		S	
	10:40p	12:35a	731		1		S	
LOS ANGELES Pacific Daylight Time	7:10a	10:40a	9		2		S	
	7:10a	11:30a	9/89		2	PHX	S	
	2:10p	5:20p	75		2		S	
	2:10p	6:10p	75/19		2	PHX	S	
	7:10p	10:20p	111/73		2	PHX	S	
	7:10p	11:25p	111/61	X6	3	LAS	S	
	10:40p	2:25a	731/762		2	LAS	S	
MESA Mountain Standard Time	7:10a	9:55a	9/937		2	PHX	S	
	2:10p	4:35p	75/945		2	PHX	S	
	7:10p	9:35p	111/951	X6	2	PHX	S	
MIDLAND/ODESSA Central Daylight Time	2:10p	10:55p	75/58		2	PHX	S	
OAKLAND Pacific Daylight Time	7:10a	11:05a	9/197		2	PHX	S	
	2:10p	7:35p	75/455		2	PHX	S	
	10:40p	2:45a	731		2		S	
OMAHA Central Daylight Time	7:10p	4:45a	111/713	X6	3	LAS	S	
ONTARIO Pacific Daylight Time	7:10a	10:30a	9/201		2	PHX	S	
	2:10p	5:10p	75/253		2	PHX	S	
	7:10p	10:10p	111/261		2	PHX	S	
ORANGE COUNTY Pacific Daylight Time	7:10a	11:05a	9/493		2	PHX	S	
	2:10p	5:05p	75/403		2	PHX	S	
PHOENIX Mountain Standard Time	7:10a	8:40a	9		1		S	
	2:10p	3:40p	75		1		S	
	7:10p	8:40p	111		1		S	
	10:40p	2:20a	731/768		2	LAS	S	
PORTLAND Pacific Daylight Time	2:10p	9:00p	75/465		3	PHX	S	
	7:10p	1:45a	111/765		3	PHX	S	
RENO Pacific Daylight Time	2:10p	6:40p	75/269		2	PHX	S	
	10:40p	2:25a	731/769		2	LAS	S	
SACRAMENTO Pacific Daylight Time	2:10p	6:45p	75/381		3	PHX	S	
	7:10p	1:00a	111/757	X6	3	LAS	S	
SALT LAKE CITY Mountain Daylight Time	7:10a	11:40a	9/323		2	PHX	S	
	2:10p	8:50p	75/383		2	PHX	S	
	7:10p	11:30p	111/313		2	PHX	S	
	10:40p	3:40a	731/753		2	LAS	S	

Continued on Next Page

Flights Operate Daily Unless Otherwise Noted.
Schedules Subject To Change
Consult America West Reservations For Confirmation.

SPRINGFIELD To: *(Cont'd)*

	Depart	Arrive	Flt#(s)	Freq.	Stops	Via	Meal	Remarks
SAN DIEGO Pacific Daylight Time	7:10a	11:17a	9/385		2	PHX	S	
	2:10p	5:57p	75/375		2	PHX	S	
	7:10p	10:07p	111/307		2	PHX	S	
	10:40p	2:25a	731/700		2	LAS	S	
SAN JOSE Pacific Daylight Time	7:10a	12:00n	9/461		2	PHX	S	
	2:10p	7:30p	75/481		2	PHX	S	
SCOTTSDALE Mountain Standard Time	7:10a	10:05a	9/907		2	PHX	S	
	2:10p	4:45p	75/923		2	PHX	S	
SEATTLE/TACOMA Pacific Daylight Time	7:10a	1:45p	9/445		3	PHX	S	
	2:10p	9:50p	75/455		3	PHX	S	
	10:40p	3:50a	731/783		2	LAS	S	
TUCSON Mountain Standard Time	7:10a	10:05a	9/514		2	PHX	S	
	2:10p	4:45p	75/552		2	PHX	S	
	7:10p	9:45p	111/522		2	PHX	S	
	7:10p	10:35p	111/516	X6	2	PHX	S	
WICHITA Central Daylight Time	7:10a	7:55a	9		0			
	2:10p	2:55p	75		0			
	7:10p	7:55p	111		0			
	10:40p	11:25p	731		0			

TUCSON To:

Mountain Standard Time

Reservations: (602) 623-8917 Small Package Service: (800) 228-7862

	Depart	Arrive	Flt#(s)	Freq.	Stops	Via	Meal	Remarks
ALBUQUERQUE Mountain Daylight Time	5:10a	8:10a	32	X7	1			
	6:00a	9:50a	39/82	X7	1	PHX		
	6:40a	9:50a	293/82		1	PHX		
	7:20a	11:30a	105/64		1	PHX		
	8:50a	1:10p	385/72		1	PHX		
	10:30a	2:55p	83/92		1	PHX		
	12:10p	4:30p	355/52		1	PHX		
	1:50p	6:10p	315/22		1	PHX		
	3:30p	7:50p	454/42		1	PHX		
	5:10p	9:30p	335/62		1	PHX		
	9:30p	2:00a	754		1			
AUSTIN Central Daylight Time	6:00a	12:20p	39/48	X7	2	PHX	S	
	6:40a	12:20p	293/48		2	PHX	S	
	5:10p	11:59p	335/58	X6	2	PHX	S	
BURBANK Pacific Daylight Time	5:10a	8:10a	32/17	X7	1	PHX		
	6:00a	8:10a	39/17	X7	1	PHX		
	8:50a	11:30a	385/77		1	PHX		
	12:10p	3:40p	355/67		1	PHX		
	3:30p	7:00p	454/57		1	PHX		
CALGARY Mountain Daylight Time	10:30a	5:40p	83/477		2	PHX	S	
	9:30p	3:15a	754/733		1	LAS	S	
CEDAR RAPIDS/IOWA CITY Central Daylight Time	6:00a	1:10p	39/424	X7	2	PHX	S	
	6:40a	1:10p	293/424		2	PHX	S	
	8:50a	4:50p	385/474		2	PHX	S	
	5:10p	1:00a	335/444		2	PHX	S	
CHICAGO MIDWAY Central Daylight Time	8:50a	3:15p	385/438		1	PHX	S	
	10:30a	5:45p	83/418		1	PHX	S	
	3:30p	11:05p	454/408		1	PHX	S	

Continued on Next Page

1-Monday	4-Thursday	7-Sunday	L-Lunch
2-Tuesday	5-Friday	X-Except	D-Dinner
3-Wednesday	6-Saturday	B-Breakfast	S-Snack

TUCSON To: *(Cont'd)*

	Depart	Arrive	Flt#(s)	Freq.	Stops	Via	Meal	Remarks
CHICAGO O'HARE Central Daylight Time	5:10a	12:20p	32/6	X7	1	PHX	B	
	6:00a	12:20p	39/6	X7	1	PHX	B	
	6:40a	2:30p	293/16		1	PHX	B	
	6:40a	3:00p	293/36		2	PHX	L	Eff. Jun 5
	7:20a	2:30p	105/16		1	PHX	B	
	7:20a	3:00p	105/36		2	PHX	L	Eff. Jun 5
	3:30p	10:10p	454/26		1	PHX	D	
	8:30p	5:30a	610/766		2	PHX	S	
	9:30p	5:30a	754/766		1	LAS	S	
COLORADO SPRINGS Mountain Daylight Time	6:40a	11:15a	293/336		1	PHX	S	
	7:20a	11:15a	105/336		1	PHX	S	
	12:10p	4:15p	355/102		2	PHX		
	1:50p	5:50p	315/112		1	PHX	S	
	5:10p	10:00p	335/316		1	PHX	S	
	9:30p	3:00a	754/756		1	LAS		
DENVER Mountain Daylight Time	6:40a	11:05a	293/206		1	PHX	S	
	7:20a	11:05a	105/206		1	PHX	S	
	10:30a	3:20p	83/216		1	PHX	S	
	1:50p	5:50p	315/226		1	PHX	S	
	6:55p	10:55p	91/236		1	PHX	S	
	9:30p	4:05a	754/728		1	LAS		
DES MOINES Central Daylight Time	6:00a	12:20p	39/424	X7	1	PHX	S	
	6:40a	12:20p	293/424		1	PHX	S	
	8:50a	4:00p	385/474		1	PHX	S	
	1:50p	9:55p	315/454		2	PHX	S	
	3:30p	9:55p	454		2		S	
	5:10p	12:10a	335/444		1	PHX	S	
	9:30p	5:40a	754/713		2	LAS	S	
DURANGO Mountain Daylight Time	8:50a	12:20p	385/106		1	PHX		
	3:30p	8:03p	454/136		2	PHX		
EDMONTON Mountain Daylight Time	10:30a	6:39p	83/477		3	PHX	S	
	9:30p	4:14a	754/733		2	LAS		
EL PASO Mountain Daylight Time	6:00a	9:50a	39/108	X7	1	PHX		
	6:40a	9:50a	293/108		1	PHX		
	7:20a	10:40a	105		1			
	8:50a	1:10p	385/288		1	PHX		
	12:10p	4:30p	355/298		1	PHX		
	5:10p	8:40p	335/278		1	PHX		
	8:30p	11:55p	610/630	X6	1	PHX		
FLAGSTAFF Mountain Standard Time	6:00a	8:40a	39/1015	X7	1	PHX		
	6:40a	8:40a	293/1015		1	PHX		
	12:10p	2:30p	355/1023		1	PHX		
	1:50p	5:00p	315/1025		1	PHX		
	6:55p	9:50p	91/1033	X6	1	PHX		
GRAND CANYON Mountain Standard Time	6:00a	9:20a	39/1015	X7	2	PHX		
	6:40a	9:20a	293/1015		2	PHX		
	1:50p	5:40p	315/1025		2	PHX		
GRAND JUNCTION Mountain Daylight Time	8:50a	1:13p	385/106		2	PHX		
	3:30p	7:10p	454/136		1	PHX		

Continued on Next Page

AMERICA WEST ADDS LONG BEACH TO OUR L.A. DESTINATIONS!

Move over Spruce Goose . . . starting June 1, America West will jet you to the sun and sand of Long Beach. We'll fly you nonstop from Phoenix twice daily . . . the only nonstops going.

For reservations, call your Travel Agent. Or call us at (800) 247-5692.

Flights Operate Daily Unless Otherwise Noted.
Schedules Subject To Change
Consult America West Reservations For Confirmation.

TUCSON To: *(Cont'd)*

	Depart	Arrive	Flt#(s)	Freq.	Stops	Via	Meal	Remarks
LAS VEGAS Pacific Daylight Time	5:10a	7:50a	32/363	X7	1	PHX		
	6:00a	7:50a	39/363	X7	1	PHX		
	6:00a	8:40a	39/227	X7	1	PHX		
	6:40a	8:40a	293/227		1	PHX		
	6:40a	9:30a	293/321		1	PHX		
	6:40a	9:20a	293/36		1	PHX		Eff. Jun 5
	7:20a	9:30a	105/321		1	PHX		
	7:20a	10:20a	105/87		1	PHX		
	7:20a	9:20a	105/36		1	PHX		Eff. Jun 5
	8:50a	11:00a	385/445		1	PHX		
	8:50a	12:00n	385/399		1	PHX		
	10:30a	12:50p	83/333		1	PHX		
	10:30a	1:40p	83/477		1	PHX		
	12:10p	2:30p	355/291		1	PHX		
	12:10p	3:20p	355/373		1	PHX		
	1:50p	4:00p	315/149		1	PHX		
	1:50p	5:00p	315/381		1	PHX		
	3:30p	5:50p	454/222		1	PHX		
	3:30p	6:30p	454/465		1	PHX		
	5:10p	7:30p	335/159		1	PHX		
	5:10p	8:20p	335/239		1	PHX		
	6:55p	9:10p	91/101	X6	1	PHX		
	6:55p	10:00p	91/111	X6	1	PHX		
	8:30p	10:50p	610/765		1	PHX		
	8:30p	11:40p	610/766		1	PHX		
	9:30p	10:40p	754		0			
LINCOLN Central Daylight Time	10:30a	4:15p	83/334		1	PHX	S	
	5:10p	11:45p	335/364		1	PHX	S	
LONG BEACH Pacific Standard Time	6:00a	9:45a	39/105	X7	1	PHX		Eff. Jun 1
	6:40a	9:45a	293/105		1	PHX		Eff. Jun 1
	7:20a	9:45a	105		1			Eff. Jun 1
	1:50p	4:25p	315/175		1	PHX		Eff. Jun 1
LOS ANGELES Pacific Daylight Time	5:10a	7:20a	32/65	X7	1	PHX		
	5:10a	8:10a	32/39	X7	1	PHX		
	6:00a	8:10a	39	X7	1			
	6:00a	9:00a	39/93	X7	1	PHX		
	6:40a	9:00a	293/93		1	PHX		
	6:40a	9:50a	293/59		1	PHX		
	7:20a	9:50a	105/59		1	PHX		
	7:20a	10:40a	105/9		1	PHX		
	8:50a	11:30a	385/89		1	PHX		
	8:50a	12:20p	385/41		1	PHX		
	10:30a	1:10p	83		1			
	10:30a	2:00p	83/81		1	PHX		
	12:10p	2:50p	355/29		1	PHX		
	12:10p	3:40p	355/71		1	PHX		
	1:50p	4:30p	315/79		1	PHX		
	1:50p	5:20p	315/75		1	PHX		
	3:30p	6:10p	454/19		1	PHX		
	3:30p	7:00p	454/95		1	PHX		
	5:10p	7:50p	335/49		1	PHX		
	5:10p	8:40p	335/69		1	PHX		
	6:55p	9:30p	91		1			
	6:55p	10:20p	91/73		1	PHX		
	9:30p	12:35a	754/763		1	LAS		
	9:30p	1:25a	754/764		1	LAS		

Continued on Next Page

SMALL PACKAGE EXPRESS service for shipments under 100 pounds . . . counter-to-counter service guaranteed next-flight-out (package at counter at least 30 minutes prior to flight time) for same day service to any of our cities within the United States.

1-Monday	4-Thursday	7-Sunday	L-Lunch
2-Tuesday	5-Friday	X-Except	D-Dinner
3-Wednesday	6-Saturday	B-Breakfast	S-Snack

TUCSON To: *(Cont'd)*

	Depart	Arrive	Flt#(s)	Freq.	Stops	Via	Meal	Remarks
MESA Mountain Standard Time	6:00a	8:15a	39/935	X7	1	PHX		
	6:40a	8:15a	293/935		1	PHX		
	7:20a	9:55a	105/937		1	PHX		
	8:50a	11:35a	385/939		1	PHX		
	10:30a	1:15p	83/941		1	PHX		
	12:10p	2:55p	355/943		1	PHX		
	1:50p	4:35p	315/945		1	PHX		
	3:30p	6:15p	454/947		1	PHX		
	5:10p	7:55p	335/949		1	PHX		
	6:55p	9:35p	91/951	X6	1	PHX		
MIDLAND/ODESSA Central Daylight Time	6:00a	11:10a	39/48	X7	1	PHX	S	
	6:40a	11:10a	293/48		1	PHX	S	
	5:10p	10:55p	335/58		1	PHX	S	
MOLINE/QUAD CITIES Central Daylight Time	6:40a	2:05p	293/202		2	PHX	S	
	7:20a	2:05p	105/202		2	PHX	S	
	3:30p	11:55p	454/222	X6	3	PHX	S	
OAKLAND Pacific Daylight Time	5:10a	8:50a	32/405	X7	1	PHX	S	
	6:00a	8:50a	39/405	X7	1	PHX	S	
	6:40a	11:05a	293/197		1	PHX	S	
	7:20a	11:05a	105/197		1	PHX	S	
	10:30a	2:00p	83/199		1	PHX	S	
	12:10p	4:20p	355/117		1	PHX	S	
	1:50p	5:45p	315/149		2	PHX		
	3:30p	7:35p	454/455		1	PHX	S	
	5:10p	9:10p	335/159		2	PHX		
	9:30p	2:45a	754/731		1	LAS		
OMAHA Central Daylight Time	3:30p	8:55p	454		1		S	
	9:30p	4:45a	754/713		1	LAS	S	
ONTARIO Pacific Daylight Time	5:10a	7:10a	32/283	X7	1	PHX		
	6:00a	8:50a	39/293	X7	1	PHX		
	6:40a	8:50a	293		1			
	6:40a	10:30a	293/201		1	PHX		
	7:20a	10:30a	105/201		1	PHX		
	8:50a	12:10p	385/231		1	PHX		
	10:30a	1:50p	83/211		1	PHX		
	12:10p	3:30p	355/263		1	PHX		
	12:10p	3:45p	355/291		2	PHX		
	1:50p	5:10p	315/253		1	PHX		
	3:30p	6:50p	454/271		1	PHX		
	5:10p	8:30p	335/251	X6	1	PHX		
	6:55p	10:10p	91/261		1	PHX		
	9:30p	1:20a	754/706		1	LAS		
ORANGE COUNTY Pacific Daylight Time	5:10a	8:05a	32/473	X7	1	PHX		
	6:00a	8:05a	39/473	X7	1	PHX		
	6:40a	9:35a	293/453		1	PHX		
	7:20a	9:35a	105/453		1	PHX		
	8:50a	11:05a	385/493		1	PHX		
	12:10p	3:35p	355/433		1	PHX		
	1:50p	5:05p	315/403		1	PHX		
	3:30p	6:45p	454/463		1	PHX		
	5:10p	8:05p	335/496	X6	1	PHX		

Continued on Next Page

Flagstaff and the Grand Canyon — Two Grand New Destinations!

Starting May 20, you can take off to the breathtaking Grand Canyon or the great outdoors of Flagstaff, AZ, on America West. Add that to our current service to Yuma, and nobody covers the territory like we do.

For reservations, call your Travel Agent, or call America West at (800) 247-5692.

Flights Operate Daily Unless Otherwise Noted.
Schedules Subject To Change
Consult America West Reservations For Confirmation.

TUCSON To: *(Cont'd)*

	Depart	Arrive	Flt#(s)	Freq.	Stops	Via	Meal	Remarks
PHOENIX Mountain Standard Time	5:10a	5:45a	32	X7	0			
	6:00a	6:35a	39	X7	0			
	6:40a	7:15a	293		0			
	7:20a	7:55a	105		0			
	8:50a	9:25a	385		0			
	10:30a	11:05a	83		0			
	12:10p	12:45p	355		0			
	1:50p	2:25p	315		0			
	3:30p	4:05p	454		0			
	5:10p	5:45p	335		0			
	6:55p	7:30p	91		0			
	8:30p	9:05p	610		0			
PORTLAND Pacific Daylight Time	6:00a	11:10a	39/227	X7	2	PHX	S	
	6:40a	11:10a	293/227		2	PHX	S	
	12:10p	4:20p	355/217		1	PHX	S	
	3:30p	9:00p	454/465		2	PHX	S	
	8:30p	1:45a	610/765		2	PHX	S	
	9:30p	1:45a	754/765		1	LAS	S	
PUEBLO Mountain Daylight Time	6:40a	12:00n	293/336		2	PHX	S	
	7:20a	12:00n	105/336		2	PHX	S	
	12:10p	3:30p	355/102		1	PHX		
	5:10p	10:45p	335/316		2	PHX	S	
	9:30p	3:45a	754/756		2	LAS		
RENO Pacific Daylight Time	6:40a	10:10a	293/279		1	PHX	S	
	7:20a	10:10a	105/279		1	PHX	S	
	3:30p	6:40p	454/269		1	PHX	S	
	5:10p	9:55p	335/239		2	PHX		
	8:30p	2:25a	610/769		2	PHX		
	9:30p	2:25a	754/769		1	LAS		
SACRAMENTO Pacific Daylight Time	12:10p	4:15p	355/371		1	PHX	S	
	1:50p	6:45p	315/381		2	PHX		
SALT LAKE CITY Mountain Daylight Time	5:10a	10:25a	32/363	X7	2	PHX		
	6:00a	10:25a	39/363	X7	2	PHX		
	6:40a	11:40a	293/323		1	PHX		
	7:20a	11:40a	105/323		1	PHX		
	10:30a	2:10p	83/353		1	PHX		
	12:10p	5:55p	355/373		2	PHX		
	5:10p	8:50p	335/383		1	PHX		
	6:55p	11:30p	91/313		1	PHX		
	9:30p	3:40a	754/753		1	LAS		
SAN DIEGO Pacific Daylight Time	5:10a	7:57a	32/345	X7	1	PHX		
	6:00a	7:57a	39/345	X7	1	PHX		
	6:40a	9:32a	293/325		1	PHX		
	7:20a	9:32a	105/325		1	PHX		
	8:50a	11:17a	385		1			
	10:30a	12:57p	83/397		1	PHX		
	12:10p	2:37p	355		1			
	12:10p	4:17p	355/315		1	PHX		
	1:50p	4:17p	315		1			
	3:30p	5:57p	454/375		1	PHX		
	5:10p	7:37p	335		1			
	6:55p	9:17p	91/305		1	PHX		
	6:55p	10:07p	91/307		1	PHX		
	9:30p	2:25a	754/700		1	LAS		
SAN JOSE Pacific Daylight Time	5:10a	7:50a	32/441	X7	1	PHX	S	
	8:50a	12:00n	385/461		1	PHX	S	
	12:10p	3:20p	355/451		1	PHX	S	
	3:30p	7:30p	454/481		1	PHX	S	
	5:10p	9:10p	335/421		1	PHX	S	

Continued on Next Page

1-Monday	4-Thursday	7-Sunday	L-Lunch
2-Tuesday	5-Friday	X-Except	D-Dinner
3-Wednesday	6-Saturday	B-Breakfast	S-Snack

TUCSON To: *(Cont'd)*

	Depart	Arrive	Flt#(s)	Freq.	Stops	Via	Meal	Remarks
SCOTTSDALE	6:00a	7:35a	39/901	X7	1	PHX		
Mountain Standard Time	6:40a	8:25a	293/903		1	PHX		
	7:20a	9:15a	105/905		1	PHX		
	8:50a	10:55a	385/909		1	PHX		
	10:30a	12:35p	83/913		1	PHX		
	12:10p	2:15p	355/917		1	PHX		
	1:50p	3:55p	315/921		1	PHX		
	3:30p	5:35p	454/925		1	PHX		
	5:10p	7:15p	335/929		1	PHX		
	6:55p	8:55p	91/933	X6	1	PHX		
SEATTLE/TACOMA	5:10a	11:05a	32/405	X7	2	PHX	S	
Pacific Daylight Time	6:00a	11:05a	39/405	X7	2	PHX	S	
	8:50a	1:45p	385/445		2	PHX	S	
	12:10p	5:15p	355/425		1	PHX	S	
	3:30p	9:50p	454/455		2	PHX	S	
	9:30p	3:50a	754/783		1	LAS	S	
SIOUX CITY	10:30a	5:05p	83/334		2	PHX	S	
Central Daylight Time	5:10p	12:31a	335/364		2	PHX	S	
SPRINGFIELD	6:40a	1:45p	293/402		2	PHX	S	
Central Daylight Time	7:20a	1:45p	105/402		2	PHX	S	
	12:10p	6:45p	355/422		2	PHX	S	
	3:30p	10:15p	454/442		2	PHX	S	
	9:30p	5:55a	754/755		2	LAS	S	
WICHITA	6:40a	12:35p	293/402		1	PHX	S	
Central Daylight Time	7:20a	12:35p	105/402		1	PHX	S	
	12:10p	5:35p	355/422		1	PHX	S	
	3:30p	9:05p	454/442		1	PHX	S	
	9:30p	4:50a	754/755		1	LAS	S	
YUMA	5:10a	7:00a	32/1011	X7	1	PHX		
Mountain Standard Time	6:40a	9:30a	293/1021		1	PHX		
	7:20a	9:30a	105/1021		1	PHX		
	8:50a	12:00n	385/1031		1	PHX		
	12:10p	2:30p	355/1041		1	PHX		
	1:50p	5:00p	315/1051		1	PHX		
	5:10p	7:30p	335/1061		1	PHX		

WICHITA To:

Central Daylight Time

Reservations: (316) 269-0737 Small Package Service: (800) 228-7862

	Depart	Arrive	Flt#(s)	Freq.	Stops	Via	Meal	Remarks
ALBUQUERQUE	8:20a	11:30a	9/64		1	PHX	S	
Mountain Daylight Time	3:20p	6:10p	75/22		1	PHX	S	
	8:20p	2:00a	111/754	X6	2	LAS	S	
AUSTIN	3:20p	11:59p	75/58	X6	2	PHX	S	
Central Daylight Time								
BURBANK	8:20a	11:30a	9/77		1	PHX	S	
Pacific Daylight Time	8:20a	11:35a	9/87		2	PHX	S	
	3:20p	7:00p	75/57		1	PHX	S	
CALGARY	8:20p	3:15a	111/733	X6	2	LAS	S	
Mountain Daylight Time								
CHICAGO O'HARE	8:20a	2:30p	9/16		1	PHX	BS	
	3:20p	10:10p	75/26		1	PHX	DS	
Central Daylight Time	8:20p	5:30a	111/766		2	PHX	S	
COLORADO SPRINGS	8:20p	3:00a	111/756	X6	2	LAS	S	
Mountain Daylight Time								

Continued on Next Page

Flights Operate Daily Unless Otherwise Noted.
Schedules Subject To Change
Consult America West Reservations For Confirmation.

WICHITA To: *(Cont'd)*

	Depart	Arrive	Flt#(s)	Freq.	Stops	Via	Meal	Remarks
DENVER	11:50p	4:05a	731/728		1	LAS	S	
Mountain Daylight Time								
DURANGO	8:20a	12:20p	9/106		1	PHX	S	
Mountain Daylight Time	3:20p	8:03p	75/136		2	PHX	S	
EDMONTON	8:20p	4:14a	111/733	X6	3	LAS	S	
Mountain Daylight Time								
EL PASO	8:20a	1:10p	9/288		1	PHX	S	
Mountain Daylight Time	3:20p	8:40p	75/278		1	PHX	S	
	8:20p	11:55p	111/630	X6	1	PHX	S	
FLAGSTAFF	3:20p	5:00p	75/1025		1	PHX	S	
Mountain Standard Time	8:20p	9:50p	111/1033	X6	1	PHX	S	
GRAND CANYON	3:20p	5:40p	75/1025		2	PHX	S	
Mountain Standard Time								
GRAND JUNCTION	8:20a	1:13p	9/106		2	PHX	S	
	3:20p	7:10p	75/136		1	PHX	S	
Mountain Daylight Time								
LAS VEGAS	8:20a	10:20a	9/87		1	PHX	S	
Pacific Daylight Time	8:20a	11:00a	9/445		1	PHX	S	
	3:20p	5:00p	75/381		1	PHX	S	
	3:20p	5:50p	75/222		1	PHX	S	
	8:20p	10:50p	111/765		1	PHX	S	
	8:20p	11:40p	111/766		1	PHX	S	
	8:20p	10:00p	111	X6	1		S	
	11:50p	12:35a	731		0		S	
LOS ANGELES	8:20a	10:40a	9		1		S	
Pacific Daylight Time	8:20a	11:30a	9/89		1	PHX	S	
	8:20a	12:20p	9/41		1	PHX	S	
	3:20p	5:20p	75		1		S	
	3:20p	6:10p	75/19		1	PHX	S	
	3:20p	7:00p	75/95		1	PHX	S	
	8:20p	10:20p	111/73		1	PHX	S	
	8:20p	11:25p	111/61	X6	2	LAS	S	
	11:50p	2:25a	731/762		1	LAS	S	
MESA	8:20a	9:55a	9/937		1	PHX	S	
Mountain Standard Time	3:20p	4:35p	75/945		1	PHX	S	
	8:20p	9:35p	111/951	X6	1	PHX	S	
MIDLAND/ODESSA	3:20p	10:55p	75/58		1	PHX	S	
Central Daylight Time								
OAKLAND	8:20a	11:05a	9/197		1	PHX	S	
Pacific Daylight Time	3:20p	7:35p	75/455		1	PHX	S	
	11:50p	2:45a	731		1		S	
OMAHA	8:20p	4:45a	111/713	X6	2	LAS	S	
Central Daylight Time								
ONTARIO	8:20a	10:30a	9/201		1	PHX	S	
Pacific Daylight Time	3:20p	5:10p	75/253		1	PHX	S	
	8:20p	10:10p	111/261		1	PHX	S	
ORANGE COUNTY	8:20a	11:05a	9/493		1	PHX	S	
	3:20p	5:05p	75/403		1	PHX	S	
Pacific Daylight Time								
PHOENIX	8:20a	8:40a	9		0		S	
Mountain Standard Time	3:20p	3:40p	75		0		S	
	8:20p	8:40p	111		0		S	
	8:20p	11:15p	111/716	X6	2	LAS	S	
	11:50p	2:20a	731/768		1	LAS	S	

Continued on Next Page

1-Monday	4-Thursday	7-Sunday	L-Lunch
2-Tuesday	5-Friday	X-Except	D-Dinner
3-Wednesday	6-Saturday	B-Breakfast	S-Snack

WICHITA To: *(Cont'd)*

	Depart	Arrive	Flt#(s)	Freq.	Stops	Via	Meal	Remarks
PORTLAND	3:20p	9:00p	75/465		2	PHX	S	
Pacific Daylight Time	8:20p	1:45a	111/765		2	PHX	S	
PUEBLO	8:20p	3:45a	111/756	X6	3	LAS	S	
Mountain Daylight Time								
RENO	3:20p	6:40p	75/269		1	PHX	S	
Pacific Daylight Time	11:50p	2:25a	731/769		1	LAS	S	
SACRAMENTO	3:20p	6:45p	75/381		2	PHX	S	
Pacific Daylight Time	8:20p	1:00a	111/757	X6	2	LAS	S	
SALT LAKE	8:20a	11:40a	9/323		1	PHX	S	
CITY	3:20p	8:50p	75/383		1	PHX	S	
Mountain Daylight Time	8:20p	11:30p	111/313		1	PHX	S	
	11:50p	3:40a	731/753		1	LAS	S	
SAN DIEGO	8:20a	11:17a	9/385		1	PHX	S	
Pacific Daylight Time	3:20p	5:57p	75/375		1	PHX	S	
	8:20p	10:07p	111/307		1	PHX	S	
	11:50p	2:25a	731/700		1	LAS	S	
SAN JOSE	8:20a	12:00n	9/461		1	PHX	S	
Pacific Daylight Time	3:20p	7:30p	75/481		1	PHX	S	
SCOTTSDALE	8:20a	10:05a	9/907		1	PHX	S	
Mountain Standard Time	3:20p	4:45p	75/923		1	PHX	S	
SEATTLE/TACOMA	8:20a	1:45p	9/445		2	PHX	S	
Pacific Daylight Time	3:20p	9:50p	75/455		2	PHX	S	
	11:50p	3:50a	731/783		1	LAS	S	
SPRINGFIELD	5:10a	5:55a	755		0			
Central Daylight Time	1:00p	1:45p	402		0			
	6:00p	6:45p	422		0			
	9:30p	10:15p	442		0			
TUCSON	8:20a	10:05a	9/514		1	PHX	S	
Mountain Standard Time	3:20p	4:45p	75/552		1	PHX	S	
	8:20p	9:45p	111/522		1	PHX	S	
	8:20p	10:35p	111/516	X6	1	PHX	S	
YUMA	8:20a	12:00n	9/1031		1	PHX	S	
Mountain Standard Time	3:20p	5:00p	75/1051		1	PHX	S	

YUMA To:

Mountain Standard Time

Reservations: (800)247 5692 Small Package Service: (800)228 7862

	Depart	Arrive	Flt#(s)	Freq.	Stops	Via	Meal	Remarks
ALBUQUERQUE	7:15a	11:30a	1012/64	X7	1	PHX		
Mountain Daylight Time	9:45a	1:10p	1022/72		1	PHX		
	12:15p	4:30p	1032/52		1	PHX		
	2:45p	6:10p	1042/22		1	PHX		
	5:15p	9:30p	1052/62		1	PHX		
AUSTIN	5:15p	11:59p	1052/58	X6	2	PHX	S	
Central Daylight Time								
BURBANK	7:15a	11:30a	1012/77	X7	1	PHX		
Pacific Daylight Time	7:15a	11:35a	1012/87	X7	2	PHX		
	12:15p	3:40p	1032/67		1	PHX		
	2:45p	7:00p	1042/57		1	PHX		
CALGARY	9:45a	5:40p	1022/477		2	PHX	S	
Mountain Daylight Time								

Continued on Next Page

Flights Operate Daily Unless Otherwise Noted.
Schedules Subject To Change
Consult America West Reservations For Confirmation.

YUMA To: *(Cont'd)*

	Depart	Arrive	Flt#(s)	Freq.	Stops	Via	Meal	Remarks
CEDAR	9:45a	4:50p	1022/474		2	PHX	S	
RAPIDS/IOWA CITY	5:15p	1:00a	1052/444		2	PHX	S	
Central Daylight Time								
CHICAGO	7:15a	3:15p	1012/438	X7	1	PHX	S	
MIDWAY	9:45a	5:45p	1022/418		1	PHX	S	
Central Daylight Time	2:45p	11:05p	1042/408		1	PHX	S	
CHICAGO	7:15a	2:30p	1012/16	X7	1	PHX	B	
O'HARE	7:15a	3:00p	1012/36	X7	2	PHX	L	Eff. Jun 5
Central Daylight Time	2:45p	10:10p	1042/26		1	PHX	D	
	7:45p	5:30a	1062/766		2	PHX	S	
COLORADO	7:15a	11:15a	1012/336	X7	1	PHX	S	
SPRINGS	9:45a	4:15p	1022/102		2	PHX		
Mountain Daylight Time	12:15p	5:50p	1032/112		1	PHX	S	
	5:15p	10:00p	1052/316		1	PHX	S	
DENVER	7:15a	11:05a	1012/206	X7	1	PHX	S	
Mountain Daylight Time	9:45a	3:20p	1022/216		1	PHX	S	
	12:15p	5:50p	1032/226		1	PHX	S	
	5:15p	10:55p	1052/236		1	PHX	S	
DES MOINES	9:45a	4:00p	1022/474		1	PHX	S	
Central Daylight Time	2:45p	9:55p	1042/454		2	PHX	S	
	5:15p	12:10a	1052/444		1	PHX	S	
DURANGO	7:15a	12:20p	1012/106	X7	1	PHX		
Mountain Daylight Time	2:45p	8:03p	1042/136		2	PHX		
EDMONTON	9:45a	6:39p	1022/477		3	PHX	S	
Mountain Daylight Time								
EL PASO	9:45a	1:10p	1022/288		1	PHX		
Mountain Daylight Time	12:15p	4:30p	1032/298		1	PHX		
	5:15p	8:40p	1052/278		1	PHX		
	7:45p	11:55p	1062/630	X6	1	PHX		
FLAGSTAFF	12:15p	2:30p	1032/1023		1	PHX		
Mountain Standard Time	2:45p	5:00p	1042/1025		1	PHX		
	7:45p	9:50p	1062/1033	X6	1	PHX		
GRAND	2:45p	5:40p	1042/1025		2	PHX		
CANYON								
Mountain Standard Time								
GRAND	7:15a	1:13p	1012/106	X7	2	PHX		
JUNCTION	2:45p	7:10p	1042/136		1	PHX		
Mountain Daylight Time								
LAS VEGAS	7:15a	9:30a	1012/321	X7	1	PHX		
Pacific Daylight Time	7:15a	10:20a	1012/87	X7	1	PHX		
	7:15a	9:20a	1012/36	X7	1	PHX		Eff. Jun 5
	9:45a	12:00n	1022/399		1	PHX		
	9:45a	12:50p	1022/333		1	PHX		
	12:15p	2:30p	1032/291		1	PHX		
	12:15p	3:20p	1032/373		1	PHX		
	2:45p	5:00p	1042/381		1	PHX		
	2:45p	5:50p	1042/222		1	PHX		
	5:15p	7:30p	1052/159		1	PHX		
	5:15p	8:20p	1052/239		1	PHX		
	7:45p	10:50p	1062/765		1	PHX		
	7:45p	11:40p	1062/766		1	PHX		
	7:45p	10:00p	1062/111	X6	1	PHX		
LINCOLN	9:45a	4:15p	1022/334		1	PHX	S	
Central Daylight Time	5:15p	11:45p	1052/364		1	PHX	S	

Continued on Next Page

1-Monday	4-Thursday	7-Sunday	L-Lunch
2-Tuesday	5-Friday	X-Except	D-Dinner
3-Wednesday	6-Saturday	B-Breakfast	S-Snack

YUMA To: *(Cont'd)*

	Depart	Arrive	Flt#(s)	Freq.	Stops	Via	Meal	Remarks
LOS ANGELES	7:15a	9:50a	1012/59	X7	1	PHX		
Pacific Daylight Time	7:15a	10:40a	1012/9	X7	1	PHX		
	9:45a	12:20p	1022/41		1	PHX		
	9:45a	1:10p	1022/83		1	PHX		
	12:15p	2:50p	1032/29		1	PHX		
	12:15p	3:40p	1032/71		1	PHX		
	2:45p	5:20p	1042/75		1	PHX		
	2:45p	6:10p	1042/19		1	PHX		
	5:15p	7:50p	1052/49		1	PHX		
	5:15p	8:40p	1052/69		1	PHX		
	7:45p	10:20p	1062/73		1	PHX		
MESA	7:15a	9:55a	1012/937	X7	1	PHX		
Mountain Standard Time	9:45a	11:35a	1022/939		1	PHX		
	12:15p	2:55p	1032/943		1	PHX		
	2:45p	4:35p	1042/945		1	PHX		
	5:15p	7:55p	1052/949		1	PHX		
	7:45p	9:35p	1062/951	X6	1	PHX		
MIDLAND/ODESSA	5:15p	10:55p	1052/58		1	PHX	S	
Central Daylight Time								
MOLINE/QUAD CITIES	7:15a	2:05p	1012/202	X7	2	PHX	S	
	2:45p	11:55p	1042/222	X6	3	PHX	S	
Central Daylight Time								
OAKLAND	7:15a	11:05a	1012/197	X7	1	PHX	S	
Pacific Daylight Time	9:45a	2:00p	1022/199		1	PHX	S	
	12:15p	4:20p	1032/117		1	PHX	S	
	2:45p	7:35p	1042/455		1	PHX	S	
	5:15p	9:10p	1052/159		2	PHX		
OMAHA	7:15a	12:55p	1012/202	X7	1	PHX	S	
Central Daylight Time	12:15p	5:55p	1032/212		1	PHX	S	
	2:45p	8:55p	1042/454		1	PHX	S	
ONTARIO	7:15a	10:30a	1012/201	X7	1	PHX		
Pacific Daylight Time	9:45a	12:10p	1022/231		1	PHX		
	12:15p	3:30p	1032/263		1	PHX		
	12:15p	3:45p	1032/291		2	PHX		
	2:45p	5:10p	1042/253		1	PHX		
	5:15p	8:30p	1052/251	X6	1	PHX		
	7:45p	10:10p	1062/261		1	PHX		
ORANGE COUNTY	7:15a	9:35a	1012/453	X7	1	PHX		
	12:15p	3:35p	1032/433		1	PHX		
Pacific Daylight Time	2:45p	5:05p	1042/403		1	PHX		
	5:15p	8:05p	1052/496	X6	1	PHX		
PHOENIX	7:15a	8:05a	1012	X7	0			
Mountain Standard Time	9:45a	10:35a	1022		0			
	12:15p	1:05p	1032		0			
	2:45p	3:35p	1042		0			
	5:15p	6:05p	1052		0			
	7:45p	8:35p	1062		0			
PORTLAND	12:15p	4:20p	1032/217		1	PHX	S	
Pacific Daylight Time	2:45p	9:00p_	1042/465		2	PHX	S	
	7:45p	1:45a	1062/765		2	PHX	S	
PUEBLO	7:15a	12:00n	1012/336	X7	2	PHX	S	
Mountain Daylight Time	9:45a	3:30p	1022/102		1	PHX		
	5:15p	10:45p	1052/316		2	PHX	S	
RENO	7:15a	10:10a	1012/279	X7	1	PHX	S	
Pacific Daylight Time	2:45p	6:40p	1042/269		1	PHX	S	
	5:15p	9:55p	1052/239		2	PHX		

Continued on Next Page

Flights Operate Daily Unless Otherwise Noted.
Schedules Subject To Change
Consult America West Reservations For Confirmation.

YUMA To: *(Cont'd)*

	Depart	Arrive	Flt#(s)	Freq.	Stops	Via	Meal	Remarks
SACRAMENTO	7:15a	11:15a	1012/321	X7	2	PHX		
Pacific Daylight Time	12:15p	4:15p	1032/371		1	PHX	S	
	2:45p	6:45p	1042/381		2	PHX		
SALT LAKE CITY	7:15a	11:40a	1012/323	X7	1	PHX		
	9:45a	2:10p	1022/353		1	PHX		
Mountain Daylight Time	12:15p	5:55p	1032/373		2	PHX		
	5:15p	8:50p	1052/383		1	PHX		
	7:45p	11:30p	1062/313		1	PHX		
SAN DIEGO	7:15a	9:32a	1012/325	X7	1	PHX		
Pacific Daylight Time	9:45a	12:57p	1022/397		1	PHX		
	12:15p	2:37p	1032/355		1	PHX		
	2:45p	5:57p	1042/375		1	PHX		
	5:15p	7:37p	1052/335		1	PHX		
	7:45p	10:07p	1062/307		1	PHX		
SAN JOSE	7:15a	12:00n	1012/461	X7	1	PHX	S	
Pacific Daylight Time	9:45a	1:40p	1022/399		2	PHX		
	12:15p	3:20p	1032/451		1	PHX	S	
	2:45p	7:30p	1042/481		1	PHX	S	
	5:15p	9:10p	1052/421		1	PHX	S	
SCOTTSDALE	7:15a	9:15a	1012/905	X7	1	PHX		
Mountain Standard Time	7:15a	10:05a	1012/907	X7	1	PHX		
	9:45a	11:45a	1022/911		1	PHX		
	9:45a	12:35p	1022/913		1	PHX		
	12:15p	2:15p	1032/917		1	PHX		
	12:15p	3:05p	1032/919		1	PHX		
	2:45p	4:45p	1042/923		1	PHX		
	2:45p	5:35p	1042/925		1	PHX		
	5:15p	7:15p	1052/929		1	PHX		
	5:15p	8:05p	1052/931		1	PHX		
SEATTLE/TACOMA	7:15a	1:45p	1012/445	X7	2	PHX	S	
Pacific Daylight Time	12:15p	5:15p	1032/425		1	PHX	S	
	2:45p	9:50p	1042/455		2	PHX	S	
SIOUX CITY	9:45a	5:05p	1022/334		2	PHX	S	
Central Daylight Time	5:15p	12:31a	1052/364		2	PHX	S	
TUCSON	7:15a	10:05a	1012/514	X7	1	PHX		
Mountain Standard Time	9:45a	11:45a	1022/502		1	PHX		
	12:15p	3:05p	1032/506		1	PHX		
	2:45p	4:45p	1042/552		1	PHX		
	5:15p	8:05p	1052/544		1	PHX		
	7:45p	9:45p	1062/522		1	PHX		
	7:45p	10:35p	1062/516	X6	1	PHX		
WICHITA	7:15a	12:35p	1012/402	X7	1	PHX	S	
Central Daylight Time	12:15p	5:35p	1032/422		1	PHX	S	
	2:45p	9:05p	1042/442		1	PHX	S	

Flagstaff and the Grand Canyon — Two Grand New Destinations!

Starting May 20, you can take off to the breathtaking Grand Canyon or the great outdoors of Flagstaff, AZ, on America West. Add that to our current service to Yuma, and nobody covers the territory like we do.

For reservations, call your Travel Agent, or call America West at (800) 247-5692.

Flight Schedule Data copyright © 1987 by Official Airline Guides, Inc., Oak Brook, Illinois, U.S.A.

1-Monday	4-Thursday	7-Sunday	L-Lunch
2-Tuesday	5-Friday	X-Except	D-Dinner
3-Wednesday	6-Saturday	B-Breakfast	S-Snack

For reservations and information see your Professional Travel Agent or call:

ARIZONA:	
Flagstaff	(602) 525-1346
Grand Canyon	(800) 247-5692
Phoenix, Scottsdale, Tempe, Mesa	(602) 894-0737
North Phoenix, Glendale, Litchfield Park	(602) 254-4750
All other Valley locations	(800) 247-5692
Tucson	(602) 623-8917
Yuma	(800) 247-5692
CALIFORNIA:	
Alhambra	(818) 284-6767
Anaheim	(714) 527-0737
Beverly Hills	(213) 273-3666
Burbank	(818) 843-3200
Canoga Park	(818) 710-0737
Compton	(213) 637-9858
El Monte	(818) 579-6553
Fullerton	(714) 738-0202
Glendale	(818) 500-8322
Inglewood	(213) 417-5045
Long Beach	(213) 637-9858
Los Angeles	(213) 746-6400
Moorpark	(805) 658-2646
North Hollywood	(818) 506-5787
Oakland	(415) 839-1292
Ontario	(714) 391-1581
Orange County	(714) 662-3013
Pasadena	(818) 793-7617
Riverside	(714) 687-0737
Sacramento	(916) 448-8364
Saddleback Valley/Trabucco	(714) 380-1737
San Diego	(619) 560-0727
San Francisco	(415) 839-1292
San Jose	(408) 280-1380
Torrance	(213) 533-8040
Van Nuys	(818) 785-0818
CANADA:	
Calgary	(800) 247-5692
Edmonton	(800) 247-5692
COLORADO:	
Colorado Springs	(303) 630-0737
Denver	(303) 571-0738
Durango	(303) 247-0033
Grand Junction	(303) 245-3460
Pueblo	(303) 542-6989
ILLINOIS:	
Chicago	(312) 372-2402
Moline/Quad Cities	(309) 797-1999
IOWA:	
Cedar Rapids	(319) 362-1588
Des Moines	(515) 284-0737
Sioux City	(712) 233-2234
KANSAS:	
Wichita	(316) 269-0737
MISSOURI:	
Springfield	(417) 831-1106
NEBRASKA:	
Lincoln	(402) 476-0307
Omaha	(402) 341-1230
NEVADA:	
Las Vegas	(702) 736-1737
Reno	(702) 348-2777
NEW MEXICO:	
Albuquerque	(505) 247-0737
OREGON:	
Portland	(503) 228-0737
TEXAS:	
Austin	(512) 477-4856
El Paso	(915) 532-0955
Midland/Odessa	(915) 563-0737
UTAH:	
Salt Lake City	(801) 328-0121
WASHINGTON:	
Seattle	(206) 763-0737

ALL OTHER LOCATIONS (800) 247-5692
AIR CARGO AND SMALL PACKAGE SERVICE: (800) 228-7862

AMERICA WEST INFORMATION

AIRCRAFT:

The America West fleet is composed of 3 Boeing 757 jets, 50 Boeing 737 jets and 3 de Havilland Dash-8 turboprops. All 900 numbered flights indicate bus shuttle service between Scottsdale or Mesa and Phoenix Sky Harbor Airport.

ALCOHOLIC BEVERAGES:

Federal Aviation Administration regulations provide that no persons may drink alcoholic beverages aboard an aircraft unless they have been served by the airline, and no such beverage may be served to any person who appears intoxicated. Passengers under 21 will not be served alcoholic beverages.

BAGGAGE:

Baggage Liability — Passenger name identification must be placed on the outside of all checked baggage. Baggage identification labels are available from America West at no cost. Liability for baggage between points in the U.S. or points between the U.S. and Canada will not exceed U.S. Dollars (USD) $1,250 or Canadian Dollars (CAD) $1,688.00 unless you declare a higher valuation and pay an extra charge. Excess valuation cannot be declared, nor will America West assume responsibility for currency, jewelry, negotiable instruments, antiques, fragile or perishable items, or unchecked baggage. Request tariff information for additional items not covered.

Free Baggage Allowance — (Per Passenger) 3 pieces of baggage with linear dimensions (length + height + width) not exceeding 62 inches. One or more additional pieces may be carried on board provided it **fits beneath the seat** or **in the overhead compartment.** In addition to size, no single piece can weigh more than 70 pounds.

Excess or Oversize Baggage — A standard fee of USD $10.00/CAD $14.00 will be charged for each additional or oversized piece. The items listed below are subject to the special charges regardless of the total baggage carried.

	USD	CAD
Bicycles	$10.00	$14.00
Surfboards	5.00	7.00
Scuba Gear	5.00	7.00

CARGO AND SMALL PACKAGE EXPRESS:

Cargo — For your larger shipping needs America West Cargo offers same day service within the Continental U.S., next day service for points between U.S. and Canada. Tender or recovery time is 60 minutes prior to departure and 60 minutes after arrival. Times may vary according to city. All shipments should be properly packaged and marked according to the America West tariff specifications. Shipments not acceptable include live animals, Hazardous Materials, C.O.D.'s, or human remains. For the Cargo or Express Facility nearest you please call 1-800-228-7862.

Small Package Express — America West offers counter to counter small package express shipments with guaranteed next flight out service. Express packages are not to exceed 100 pounds with a dimension limit (length + height + width) not to exceed 90 inches. The express rate between any two points system wide, excluding Edmonton and Calgary, is $35.00 USD including tax. Express packages should be tendered to the America West Express counter at least 30 minutes prior to departure. Express counter locations may vary according to city.

CHECK-IN TIMES:

Make sure that tickets, baggage and other details are in order before checking in. Check in at least 45 minutes before departure (60 minutes if you do not have your ticket). Checked baggage will not be accepted any earlier than four hours before departure time.

If travel is between U.S. and Canada, check in at least 60 minutes before departure. America West **may cancel your reservation** if you **fail to check in** at the boarding area **at least ten (10) minutes prior** to scheduled departure time of your flight, even if you have already checked in for the flight at a location designated for check-in.

CHECKS:

America West accepts checks for air transportation when presented with a bank guarantee card, or one of the major credit cards listed below, and a permanent driver's license.

CHILDREN:

Accompanied children — one child less than two (2) years old not occupying seat — free.

Children two to eleven (2-11) accompanied by an adult fare paying passenger will be charged the applicable children's fare.

Children ages five to eleven (5-11) and young adults ages twelve to nineteen (12-19), traveling without a parent or guardian, need a letter of consent from their parent or guardian to travel between the U.S. and Canada, and must have round-trip confirmed reservations and tickets. Unaccompanied minors are not accepted for travel

Continued on Next Page

between the hours of 7:00 pm. through 5:00 am. All children must be accompanied by a parent or guardian when traveling aboard the America West Careliner bus. Additional tariff information for minor travel is available at check-in counters.

CLAIMS:

Damage to or loss of baggage should be reported to America West immediately upon termination of your flight.

CARELINER BUS SERVICE:

The America West Careliner provides round trip bus service between Phoenix Sky Harbor Airport and both Scottsdale and Mesa. Scottsdale bus service is located at the Scottsdale Embassy Suites. Mesa bus service is located across from the Ramada Renaissance. Scottsdale or Mesa service must be requested when making reservations.

CREDIT CARDS:

America West honors American Express, Bank Americard, Barclay Card Chargex, Carte Blanche, Diners Club, Discover Card, Master Card, UATP and VISA credit cards.

DENIED BOARDING COMPENSATION:

Compensation may be paid if the flight for which you have a confirmed reservation is unable to accommodate you, due to an overbooking, and departs without you. Subject to the exceptions described in the tariff, passengers who are eligible for denied boarding compensation will be offered a travel credit or cash payment equal to the sum of the face value of their ticket coupons, with a USD $200/CAD $270 maximum. However, if we cannot arrange alternate transportation for you, the compensation is doubled (USD $400/CAD $540 maximum).

ELECTRONIC DEVICES:

Federal Aviation regulations prohibit inflight operation of electronic devices other than portable computers, portable dictation recorders, electronic calculators and games, electronic watches, hearing aids, heart pacemakers and electronic shavers. Other electronic devices (including AM and FM transmitters and receivers, portable telephones and remote controlled toys) may interfere with communication and navigation systems on the airplane and are therefore prohibited.

LOST TICKETS:

When a passenger loses his ticket, or a portion of his ticket, he will be required to purchase another ticket at the appropriate fare before transportation between the applicable points will be furnished.

PASSPORTS AND VISAS:

Passengers traveling between U.S. and Canada shall be responsible for obtaining all necessary documents and for complying with the laws of each country. For more information contact a consulate or embassy, or your professional Travel Agent.

RESPONSIBILITY:

America West will not be responsible for damages resulting from the failure to depart or arrive at times stated in this timetable nor for errors herein, nor for failure to make connections with flights of other airlines or of this company, nor for cancellation beyond our control when such actions are deemed advisable. The Company has the right to cancel reservations before passage or enroute whenever such action is deemed advisable or necessary. Schedules and fares are subject to change without notice.

RESTRICTED ARTICLES:

Corrosive liquids, flammable substances, such as matches and lighter fluid, compressed gas or any hazardous material MAY NOT be carried in baggage.

SEAT SELECTION:

Assigned seating is offered to America West passengers who comply with all check-in requirements. Seat selection is not available until four hours prior to departure.

SMOKING:

Every passenger who meets America West's check-in requirements has the right to a seat in the non-smoking section. No smoking aboard Careliner bus.

SPECIAL FARE NOTICE

Travel restrictions and refund service charges apply on advance purchase and excursion fares. Please call reservations or your travel agent.

STOPOVERS:

Unless otherwise indicated, passengers traveling via America West will be permitted free stopovers at an America West intermediate city in the Continental U.S., provided the intermediate city is reflected on the applicable fare routing.

Reservations must be made and tickets purchased, reflecting the stopover in the passengers' itinerary. Please contact America West's reservation center or your travel agent for further details.

America West Airlines
222 South Mill Avenue, Tempe, Arizona 85281

Now to Mesa, with more care, no fare.

Starting May 20th, our Careliner bus makes nine round-trips daily between Phoenix Sky Harbor Airport and Mesa. And if you're flying America West, the bus is on us.

We stop in the new shopping center across from the Ramada Renaissance, where there's plenty of free covered parking for all our passengers.

And if you're heading to or from Scottsdale, our Careliner makes 17 round-trips daily between Embassy Suites on Scottsdale Road and the airport.

Make your bus reservations with your Travel Agent when you book your flight. Or call us at 800-247-5692.

America West Airlines®