

# America West Airlines

TIMETABLE  
EFFECTIVE OCTOBER 28, 1990



**With Service  
To 17 Exciting  
Ski Destinations**



# Buy now.



# Fly later. Free.



Flying free is easy with the AmericaWest FlightFund™ VISA® Card. Because every dollar purchase earns you another FlightFund mile.\* Plus, we'll give current FlightFund members a 2,500-mile bonus when we approve your FlightFund VISA application.

If you're not a member of FlightFund, our frequent flyer program, you'll be automatically enrolled when you apply for our VISA Card - and earn an additional 2,500 miles. For new members of both VISA - one of the world's most accepted credit cards - and FlightFund, that's a total of 5,000 free miles!

The FlightFund VISA Card is free for the first 6 months, then \$35 a year. Pick up an application form at any AmericaWest ticket counter or call us at 800-345-7650.\*\*

## America West FlightFund™ Visa® Card

\*FlightFund miles are earned on purchases only, and are not earned through payment of any fees, late charges, balance transfers, or cash advances. Mileage is credited only to the primary account holder's FlightFund account. The information about the costs of the card described in the Visa application is accurate as of 7/31/90. This information may have changed after that date. \*\*To find out what may have changed, call Security Pacific at 1-800-345-7650.

# America West Airlines

TIMETABLE  
EFFECTIVE OCTOBER 28, 1990



**With Service  
To 17 Exciting  
Ski Destinations**



# HOW TO GET A VACATION VALUE IN HAWAII WITHOUT STAYING IN A LITTLE GRASS SHACK.



With AmeriWest

Vacations™, you'll stay at famous resorts and condominiums like Aston, Hilton, Hyatt, Outrigger, Sheraton and Westin. Choose Oahu, Maui, Kauai or Hawaii—we have a wide range of vacations at substantial savings. All these packages include:

- 747 Bird of Paradise service on America West Airlines
- In-flight cocktails
- Hotel or condominium accommodations
- Fresh-flower lei greeting
- Ground transfers in Waikiki
- Travel any day of the week
- Daily nonstop flights from Phoenix

Get all the details from your Travel Agent or AmeriWest Vacations at **800-356-6611**. We're open 7 days a week.



**AMERIWEST VACATIONS™**  
A DIVISION OF AMERICA WEST AIRLINES

Inter-island air partner: Aloha and Hawaiian Airlines. Car rental partners: Budget and Tropical Rent-A-Car.

© 1990 AmeriWest Vacations/America West Airlines, Inc.

## Albuquerque to:

Mountain Standard Time  
Reservations: (505) 247-0737  
Air Cargo: (505) 766-7850

Depart	Arrive	Flt#(s)	Frq.	Stp	Via	M
<b>Austin CST</b> 613 Miles						
7:00a	1:49p	650/226	X7	1	PHX	S
12:20p	6:37p	870/229		1	PHX	S
5:05p	11:20p	640/220		1	PHX	S
11:15p	6:22a	706/322		1	LAS	

Depart	Arrive	Flt#(s)	Frq.	Stp	Via	M
<b>Bakersfield PST</b> 704 Miles						
7:00a	11:37a	650/873/1009	X7	2	PHX/LAS	
3:00p	5:13p	657/1002		1	LAS	
5:05p	8:37p	640/463/1003		2	PHX/LAS	
11:15p	1:39a	706/394		1	LAS	

Depart	Arrive	Flt#(s)	Frq.	Stp	Via	M
<b>Baltimore/BWI EST</b> 1670 Miles						
7:00a	5:03p	650/248	X7	1	PHX	S
12:20p	9:57p	870/244		1	PHX	S

Depart	Arrive	Flt#(s)	Frq.	Stp	Via	M
<b>Boise MST</b> 781 Miles						
5:05p	10:06p	640/808	X6	2	PHX	S

Depart	Arrive	Flt#(s)	Frq.	Stp	Via	M
<b>Boston EST</b> 1974 Miles						
7:00a	3:50p	650/826	X7	1	PHX	B
9:50a	7:56p	577/820		1	PHX	L
7:31p	6:43a	880/182		2	PHX	S

Depart	Arrive	Flt#(s)	Frq.	Stp	Via	M
<b>Burbank PST</b> 672 Miles						
7:00a	9:44a	650/484	X7	1	PHX	
9:50a	12:03p	577/474		1	PHX	
2:33p	4:46p	480		1		
3:00p	5:17p	657/477		1	LAS	
7:31p	9:57p	880/482	X6	1	PHX	

Depart	Arrive	Flt#(s)	Frq.	Stp	Via	M
<b>Calgary MST</b> 1170 Miles						
5:05p	11:19p	640/463		2	PHX	S

Depart	Arrive	Flt#(s)	Frq.	Stp	Via	M
<b>Cedar Rapids/Iowa City CST</b> 934 Miles						
7:00a	3:30p	650/252	X7	2	PHX	S
3:00p	11:37p	657/257		2	LAS	S
5:05p	11:37p	640/518/257		2	PHX/OMA	S

Depart	Arrive	Flt#(s)	Frq.	Stp	Via	M
<b>Chicago O'Hare CST</b> 1117 Miles						
7:00a	2:44p	650/4	X7	1	PHX	L
3:00p	10:22p	657/34		1	LAS	D
7:31p	2:49a	880/333		1	PHX	S
11:15p	6:44a	706/701		1	LAS	S

Depart	Arrive	Flt#(s)	Frq.	Stp	Via	M
<b>Colorado Springs MST</b> 280 Miles						
7:00a	12:26p	650/410	X7	1	PHX	S
12:20p	6:07p	870/412		2	PHX	S
5:05p	9:40p	640/417		1	PHX	S

Depart	Arrive	Flt#(s)	Frq.	Stp	Via	M
<b>Denver MST</b> 339 Miles						
7:00a	11:19a	650/497	X7	1	PHX	S
9:50a	3:00p	577/494	X6	1	PHX	S
12:20p	5:07p	870/496		1	PHX	S
2:33p	8:19p	480/491		1	PHX	S
5:05p	9:58p	640/498	X6	1	PHX	S
11:15p	4:04a	706/749		1	LAS	

Depart	Arrive	Flt#(s)	Frq.	Stp	Via	M
<b>Des Moines CST</b> 833 Miles						
7:00a	2:33p	650/250	X7	1	PHX	S
2:33p	9:22p	480/254		1	PHX	S

Depart	Arrive	Flt#(s)	Frq.	Stp	Via	M
<b>Durango MST</b> 159 Miles						
9:50a	2:12p	577/400		1	PHX	
7:31p	10:36p	880/404		1	PHX	

Depart	Arrive	Flt#(s)	Frq.	Stp	Via	M
<b>Edmonton MST</b> 1306 Miles						
5:05p	12:28a	640/463		3	PHX	S

## Albuquerque to: (Cont'd)

Depart	Arrive	Flt#(s)	Frq.	Stp	Via	M
<b>El Paso MST</b> 224 Miles						
7:00a	11:44a	650/422	X7	1	PHX	
12:20p	4:36p	870/428		1	PHX	
2:33p	7:04p	480/421	X6	1	PHX	
5:05p	9:20p	640/429		1	PHX	

Depart	Arrive	Flt#(s)	Frq.	Stp	Via	M
<b>Flagstaff MST</b> 287 Miles						
7:00a	10:56a	650/1080	X7	1	PHX	
9:50a	1:47p	577/1086		1	PHX	
2:33p	5:19p	480/1092		1	PHX	
5:05p	7:53p	640/1084	X6	1	PHX	
7:31p	10:33p	880/1096	X6	1	PHX	

Depart	Arrive	Flt#(s)	Frq.	Stp	Via	M
<b>Fresno PST</b> 744 Miles						
7:00a	11:40a	650/873/1031	X7	2	PHX/LAS	
9:50a	12:44p	577/286		1	PHX	S
3:00p	8:00p	657/1035		1	LAS	
7:31p	10:12p	880/283	X6	1	PHX	S

Depart	Arrive	Flt#(s)	Frq.	Stp	Via	M
<b>Grand Canyon MST</b> 319 Miles						
2:33p	6:04p	480/1092		2	PHX	

Depart	Arrive	Flt#(s)	Frq.	Stp	Via	M
<b>Grand Junction MST</b> 300 Miles						
7:00a	12:25p	650/873/401	X7	2	PHX/LAS	
7:31p	11:37p	880/404		2	PHX	

Depart	Arrive	Flt#(s)	Frq.	Stp	Via	M
<b>Honolulu HST</b> 3233 Miles						
7:00a	12:57p	650/70	X7	1	PHX	L
12:20p	5:35p	870/50	X2	1	PHX	D

Depart	Arrive	Flt#(s)	Frq.	Stp	Via	M
<b>Houston/IAH CST</b> 744 Miles						
7:00a	12:34p	650/273	X7	1	PHX	S
9:50a	4:20p	577/278		1	PHX	S
5:05p	10:32p	640/272		1	PHX	S
11:15p	5:58a	706/127		1	LAS	S

Depart	Arrive	Flt#(s)	Frq.	Stp	Via	M
<b>Kansas City CST</b> 717 Miles						
7:00a	12:26p	650/598	X7	1	PHX	S
9:50a	4:29p	577/596		1	PHX	S
12:20p	6:33p	870/594		1	PHX	S
3:00p	9:57p	657/595		1	LAS	S
5:05p	11:33p	640/592		1	PHX	S

Depart	Arrive	Flt#(s)	Frq.	Stp	Via	M
<b>Las Vegas PST</b> 487 Miles						
7:00a	9:35a	650/873	X7	1	PHX	
9:50a	11:45a	577/573		1	PHX	
12:20p	2:10p	870/297		1	PHX	
3:00p	3:25p	657		0		
5:05p	6:45p	640/463		1	PHX	
7:31p	9:25p	880/12		1	PHX	
11:15p	11:40p	706		0		

Depart	Arrive	Flt#(s)	Frq.	Stp	Via	M
<b>Lincoln CST</b> 670 Miles						
7:00a	1:58p	650/505	X7	1	PHX	S
5:05p	11:30p	640/500		1	PHX	S

Depart	Arrive	Flt#(s)	Frq.	Stp	Via	M
<b>Long Beach PST</b> 664 Miles						
7:00a	9:36a	650/830	X7	1	PHX	
2:33p	4:45p	480/834		1	PHX	
3:00p	5:23p	657/839	X6	1	LAS	
7:31p	9:35p	880/832	X6	1	PHX	

Depart	Arrive	Flt#(s)	Frq.	Stp	Via	M
<b>Los Angeles PST</b> 677 Miles						
7:00a	9:40a	650/17	X7	1	PHX	
9:50a	12:05p	577/20		1	PHX	
12:20p	2:25p	870/24		1	PHX	
2:33p	4:45p	480/29		1	PHX	
3:00p	5:10p	657/42		1	LAS	
5:05p	7:10p	640/31		1	PHX	
7:31p	9:40p	880/35		1	PHX	
9:46p	11:42p	1220/40	X6	1	PHX	
11:15p	1:16a	706		1		

Continued on Next Page

1-Monday	3-Wednesday	5-Friday	7-Sunday	B-Breakfast	D-Dinner
2-Tuesday	4-Thursday	6-Saturday	X-Except	L-Lunch	S-Snack



### Albuquerque to: (Cont'd)

Depart	Arrive	Flt#(s)	Frq.	Stp	Via	M
<b>Minneapolis/St. Paul CST</b> 981 Miles						
7:00a	2:47p	650/580	X7	1	PHX	S
9:50a	5:28p	577/582		1	PHX	S
2:33p	10:37p	480/586	X6	1	PHX	S
11:15p	6:23a	706/158		1	LAS	S
<b>Moline/Quad Cities CST</b> 979 Miles						
7:00a	2:29p	650/252	X7	1	PHX	S
3:00p	11:18p	657/595		2	LAS	S
<b>New York/Newark EST</b> 1805 Miles (J-JFK L-LGA E-EWR)						
7:00a	3:28p J	650/290	X7	1	PHX	B
7:00a	4:30p E	650/680	X7	1	PHX	L
9:50a	8:22p J	577/292		1	PHX	L
12:20p	9:55p E	870/684		1	PHX	D
12:20p	10:15p L	870/612		2	PHX	S
12:20p	10:42p J	870/297		2	PHX	D
<b>Oakland PST</b> 889 Miles						
7:00a	10:42a	650/572	X7	1	PHX	S
9:50a	12:57p	577		1		S
2:33p	5:34p	480/574		1	PHX	S
5:05p	8:15p	640/10		1	PHX	D
7:31p	10:25p	880/578	X6	1	PHX	S
11:15p	3:02a	706/757		1	LAS	
<b>Omaha CST</b> 725 Miles						
7:00a	12:09p	650/264	X7	1	PHX	B
12:20p	6:00p	870/612		1	PHX	S
5:05p	10:25p	640/518		1	PHX	S
<b>Ontario PST</b> 631 Miles						
7:00a	9:37a	650/622	X7	1	PHX	
9:50a	11:55a	577/5		1	PHX	
12:20p	2:22p	870/630		1	PHX	
2:33p	4:37p	480/632		1	PHX	
3:00p	5:03p	657/641		1	LAS	
5:05p	7:12p	640		1		
7:31p	9:39p	880/636		1	PHX	
11:15p	2:23a	706/162		1	LAS	
<b>Orange County PST</b> 650 Miles						
7:00a	9:39a	650	X7	1		
9:50a	12:02p	577/662		1	PHX	
12:20p	2:38p	870/660		1	PHX	
2:33p	4:36p	480/654		1	PHX	
3:00p	5:10p	657		1		
5:05p	7:14p	640/656	X6	1	PHX	
7:31p	9:35p	880/76	X6	1	PHX	
<b>Palm Springs PST</b> 571 Miles						
9:50a	12:12p	577/1068		1	PHX	
2:33p	4:52p	480/1059		1	PHX	
7:31p	9:54p	880/1057	X6	1	PHX	
<b>Palmdale/Lancaster PST</b> 653 Miles						
7:00a	10:58a	650/1190	X7	1	PHX	
3:00p	5:20p	657/1016		1	LAS	
5:05p	8:28p	640/463/1012		2	PHX/LAS	
7:31p	11:59p	880/12/179		2	PHX/LAS	
<b>Phoenix MST</b> 329 Miles						
7:00a	8:13a	650	X7	0		
9:50a	11:05a	577		0		
12:20p	1:35p	870		0		
2:33p	3:47p	480		0		
5:05p	6:20p	640		0		
7:31p	8:45p	880		0		
9:46p	11:00p	1220	X6	0		
11:15p	2:25a	706/700		1	LAS	
<b>Portland PST</b> 1111 Miles						
7:00a	11:17a	650/678	X7	1	PHX	S
5:05p	9:07p	640/670		1	PHX	S
11:15p	3:53a	706/367		1	LAS	

### Albuquerque to: (Cont'd)

Depart	Arrive	Flt#(s)	Frq.	Stp	Via	M
<b>Pueblo MST</b> 253 Miles						
7:00a	1:20p	650/410	X7	2	PHX	S
12:20p	5:14p	870/412		1	PHX	S
5:05p	10:29p	640/417		2	PHX	S
<b>Reno PST</b> 787 Miles						
7:00a	10:17a	650/537	X7	1	PHX	S
12:20p	2:56p	870/538		1	PHX	S
3:00p	6:40p	657/21		1	LAS	
7:31p	10:26p	880/522		1	PHX	S
11:15p	2:56a	706/352		1	LAS	
<b>Sacramento PST</b> 867 Miles						
7:00a	10:41a	650/550	X7	1	PHX	S
2:33p	5:28p	480/552	X6	1	PHX	S
3:00p	6:32p	657/559		1	LAS	
7:31p	10:23p	880/551		1	PHX	S
11:15p	1:33a	706/389		1	LAS	
<b>Salt Lake City MST</b> 492 Miles						
7:00a	10:22a	650/800	X7	1	PHX	S
9:50a	2:39p	577/801		1	PHX	S
5:05p	8:39p	640/808		1	PHX	S
11:15p	3:50a	706/780		1	LAS	
<b>San Antonio CST</b> 608 Miles						
7:00a	1:49p	650/694	X7	1	PHX	S
12:20p	6:37p	870/691		1	PHX	S
2:33p	9:06p	480/690	X6	1	PHX	S
<b>San Diego PST</b> 628 Miles						
7:00a	9:32a	650/851	X7	1	PHX	
9:50a	11:44a	577/16		1	PHX	
12:20p	2:16p	870/854		1	PHX	
2:33p	4:32p	480/858		1	PHX	
3:00p	5:09p	657/867		1	LAS	
5:05p	7:08p	640/862		1	PHX	
7:31p	9:27p	880/864		1	PHX	
11:15p	1:10a	706/186	X6	1	LAS	
11:15p	2:35a	706/785		1	LAS	
<b>San Francisco PST</b> 896 Miles						
7:00a	10:43a	650/604	X7	1	PHX	S
9:50a	1:45p	577/606		1	PHX	S
2:33p	5:36p	480/6		1	PHX	S
7:31p	10:30p	880/602		1	PHX	S
11:15p	1:39a	706/301		1	LAS	
<b>San Jose PST</b> 870 Miles						
7:00a	10:35a	650/889	X7	1	PHX	S
12:20p	3:15p	870		1		S
2:33p	5:29p	480/876		1	PHX	S
5:05p	8:13p	640/881	X6	1	PHX	S
7:31p	10:23p	880	X6	1		S
<b>Santa Barbara PST</b> 754 Miles						
9:50a	1:44p	577/573/1027		2	PHX/LAS	
5:05p	8:40p	640/463/1029		2	PHX/LAS	
7:31p	11:59p	880/12/731		2	PHX/LAS	
<b>Scottsdale MST</b> 329 Miles						
7:00a	9:30a	650/909	X7	1	PHX	
9:50a	12:00n	577/919		1	PHX	
12:20p	2:30p	870/929		1	PHX	
2:33p	5:00p	480/939		1	PHX	
5:05p	7:30p	640/949		1	PHX	
7:31p	10:00p	880/959		1	PHX	
<b>Seattle/Tacoma PST</b> 1179 Miles						
7:00a	11:51a	650/844	X7	1	PHX	S
3:00p	7:44p	657/843		1	LAS	S
5:05p	9:28p	640/840		1	PHX	S
11:15p	4:15a	706/384		1	LAS	

### Albuquerque to: (Cont'd)

Depart	Arrive	Flt#(s)	Frq.	Stp	Via	M
<b>Sioux City CST</b> 749 Miles						
7:00a	2:56p	650/505	X7	2	PHX	S
5:05p	12:28a	640/500		2	PHX	S
<b>Steamboat Springs MST</b> EFF 12/22 377 Miles						
9:50a	3:10p	577/1112	367	1	PHX	S
<b>Tucson MST</b> 321 Miles						
7:00a	10:02a	650/432	X7	1	PHX	
9:50a	12:24p	577/82		1	PHX	
12:20p	2:53p	870/1143		1	PHX	
2:33p	5:07p	480/440		1	PHX	
5:05p	7:40p	640/444		1	PHX	
7:31p	9:59p	880/456		1	PHX	
11:15p	3:49a	706/143		1	LAS	
<b>Vail/Eagle MST</b> EFF 12/15 318 Miles						
9:50a	3:05p	577/1106		1	PHX	S
<b>Washington Nat'l EST</b> 1650 Miles						
7:00a	3:59p	650/264	X7	2	PHX	L
12:20p	9:34p	870/268		2	PHX	S
<b>Washington/BWI EST</b> 1670 Miles						
7:00a	5:03p	650/248	X7	1	PHX	S
12:20p	9:57p	870/244		1	PHX	S
<b>Wichita CST</b> 542 Miles						
7:00a	1:50p	650/897	X7	1	PHX	S
12:20p	5:22p	870/268		1	PHX	S
2:33p	9:08p	480/896		1	PHX	S
<b>Yuma MST</b> 489 Miles						
7:00a	10:58a	650/1098	X7	1	PHX	
9:50a	12:43p	577/1049		1	PHX	
12:20p	3:36p	870/1066		1	PHX	
5:05p	8:02p	640/1067		1	PHX	
7:31p	10:38p	880/1060	X6	1	PHX	

**Austin to:**  
Central Standard Time  
Reservations: (512) 477-4856  
Air Cargo: (512) 473-2250

Depart	Arrive	Flt#(s)	Frq.	Stp	Via	M
<b>Albuquerque MST</b> 613 Miles						
7:20a	11:44a	889/202		1	PHX	S
2:22p	7:00p	654/208		1	PHX	S
7:09p	11:34p	602/214	X6	1	PHX	S
11:50p	3:55a	384/742		1	LAS	
<b>Bakersfield PST</b> 1288 Miles						
7:20a	11:37a	889/873/1009		2	PHX/LAS	S
2:22p	8:37p	654/463/1003		2	PHX/LAS	S
7:09p	1:39a	602/12/394		2	PHX/LAS	S
<b>Burbank PST</b> 1237 Miles						
7:20a	9:44a	889/484		1	PHX	S
2:22p	4:46p	654/480		1	PHX	S
7:09p	9:57p	602/482	X6	1	PHX	S
<b>Calgary MST</b> 1664 Miles						
2:22p	11:19p	654/463		2	PHX	S
<b>Cedar Rapids/Iowa City CST</b> 866 Miles						
7:20a	3:30p	889/252		2	PHX	S

### Austin to: (Cont'd)

Depart	Arrive	Flt#(s)	Frq.	Stp	Via	M
<b>Chicago O'Hare CST</b> 973 Miles						
7:20a	2:44p	889/4		1	PHX	L
2:22p	10:44p	654/8		1	PHX	D
7:09p	2:49a	602/333		1	PHX	S
11:50p	6:44a	384/701		1	LAS	S
<b>Colorado Springs MST</b> 709 Miles						
7:20a	12:26p	889/410		1	PHX	S
<b>Denver MST</b> 769 Miles						
7:20a	11:19a	889/497	X7	1	PHX	S
2:22p	8:19p	654/491		1	PHX	S
11:50p	4:04a	384/749		1	LAS	
<b>Des Moines CST</b> 807 Miles						
7:20a	2:33p	889/250		1	PHX	S
2:22p	9:22p	654/254		1	PHX	S
<b>Durango MST</b> 746 Miles						
7:09p	10					



**Austin to: (Cont'd)**

Depart	Arrive	Flt#(s)	Frq.	Stp	Via	M
<b>Oakland PST</b> 1492 Miles						
7:20a	10:42a	889/572		1	PHX	S
2:22p	5:34p	654/574		1	PHX	S
7:09p	10:25p	602/578	X6	1	PHX	S
11:50p	3:02a	384/757		1	LAS	

Depart	Arrive	Flt#(s)	Frq.	Stp	Via	M
<b>Ontario PST</b> 1193 Miles						
7:20a	9:37a	889/622		1	PHX	S
2:22p	4:37p	654/632		1	PHX	S
7:09p	9:39p	602/636		1	PHX	S
11:50p	2:23a	384/162		1	LAS	

Depart	Arrive	Flt#(s)	Frq.	Stp	Via	M
<b>Orange County PST</b> 1205 Miles						
7:20a	9:39a	889/650		1	PHX	S
2:22p	4:36p	654		1	PHX	S
7:09p	9:35p	602/76	X6	1	PHX	S

Depart	Arrive	Flt#(s)	Frq.	Stp	Via	M
<b>Palm Springs PST</b> 1128 Miles						
2:22p	4:52p	654/1059		1	PHX	S
7:09p	9:54p	602/1057	X6	1	PHX	S

Depart	Arrive	Flt#(s)	Frq.	Stp	Via	M
<b>Palmdale/Lancaster PST</b> 1225 Miles						
7:20a	10:58a	889/1190		1	PHX	S
2:22p	8:28p	654/463/1012		2	PHX/LAS	S
7:09p	11:59p	602/12/179		2	PHX/LAS	S

Depart	Arrive	Flt#(s)	Frq.	Stp	Via	M
<b>Phoenix MST</b> 868 Miles						
7:20a	8:44a	889		0		S
2:22p	3:46p	654		0		S
7:09p	8:32p	602		0		S
11:50p	3:50a	384/711		1	LAS	

Depart	Arrive	Flt#(s)	Frq.	Stp	Via	M
<b>Portland PST</b> 1709 Miles						
7:20a	11:17a	889/678		1	PHX	S
2:22p	9:07p	654/670		1	PHX	S
11:50p	3:53a	384/367		1	LAS	

Depart	Arrive	Flt#(s)	Frq.	Stp	Via	M
<b>Pueblo MST</b> 674 Miles						
7:20a	1:20p	889/410		2	PHX	S

Depart	Arrive	Flt#(s)	Frq.	Stp	Via	M
<b>Reno PST</b> 1399 Miles						
7:20a	10:17a	889/537	X7	1	PHX	S
7:09p	10:26p	602/522		1	PHX	S
11:50p	2:56a	384/352		1	LAS	

Depart	Arrive	Flt#(s)	Frq.	Stp	Via	M
<b>Sacramento PST</b> 1476 Miles						
7:20a	10:41a	889/550		1	PHX	S
2:22p	5:28p	654/552	X6	1	PHX	S
2:22p	6:32p	654/559		2	PHX	S
7:09p	10:23p	602/551		1	PHX	S

Depart	Arrive	Flt#(s)	Frq.	Stp	Via	M
<b>Salt Lake City MST</b> 1079 Miles						
2:22p	8:39p	654/808		1	PHX	S
11:50p	3:50a	384/780		1	LAS	

Depart	Arrive	Flt#(s)	Frq.	Stp	Via	M
<b>San Diego PST</b> 1161 Miles						
7:20a	9:32a	889/851		1	PHX	S
2:22p	4:32p	654/858		1	PHX	S
7:09p	9:27p	602/864		1	PHX	S
11:50p	2:35a	384/785		1	LAS	

Depart	Arrive	Flt#(s)	Frq.	Stp	Via	M
<b>San Francisco PST</b> 1499 Miles						
7:20a	10:43a	889/604		1	PHX	S
2:22p	5:36p	654/6		1	PHX	S
7:09p	10:30p	602		1	LAS	

Depart	Arrive	Flt#(s)	Frq.	Stp	Via	M
<b>San Jose PST</b> 1471 Miles						
7:20a	10:35a	889		1		S
2:22p	5:29p	654/876		1	PHX	S
7:09p	10:23p	602/880	X6	1	PHX	S

Depart	Arrive	Flt#(s)	Frq.	Stp	Via	M
<b>Santa Barbara PST</b> 1323 Miles						
7:20a	1:44p	889/873/1027		2	PHX/LAS	S
2:22p	8:40p	654/463/1029		2	PHX/LAS	S
7:09p	11:59p	602/12/731		2	PHX/LAS	S

**Austin to: (Cont'd)**

Depart	Arrive	Flt#(s)	Frq.	Stp	Via	M
<b>Scottsdale MST</b> 868 Miles						
7:20a	10:00a	889/911		1	PHX	S
2:22p	5:00p	654/939		1	PHX	S
7:09p	9:30p	602/957		1	PHX	S

Depart	Arrive	Flt#(s)	Frq.	Stp	Via	M
<b>Seattle/Tacoma PST</b> 1764 Miles						
7:20a	11:51a	889/844		1	PHX	S
2:22p	9:28p	654/840		1	PHX	S
11:50p	4:15a	384		1	LAS	

Depart	Arrive	Flt#(s)	Frq.	Stp	Via	M
<b>Sioux City CST</b> 838 Miles						
7:20a	2:56p	889/505		2	PHX	S

Depart	Arrive	Flt#(s)	Frq.	Stp	Via	M
<b>Tucson MST</b> 794 Miles						
7:20a	10:02a	889/432		1	PHX	S
2:22p	5:07p	654/440		1	PHX	S
7:09p	9:59p	602/456		1	PHX	S
11:50p	3:49a	384/143		1	LAS	

Depart	Arrive	Flt#(s)	Frq.	Stp	Via	M
<b>Wichita CST</b> 507 Miles						
7:20a	1:50p	889/897		1	PHX	S
2:22p	9:08p	654/896		1	PHX	S

Depart	Arrive	Flt#(s)	Frq.	Stp	Via	M
<b>Yuma MST</b> 1010 Miles						
7:20a	10:58a	889/1098		1	PHX	S
7:09p	10:38p	602/1060	X6	1	PHX	S

**Bakersfield to:**  
Pacific Standard Time  
Reservations: (800) 247-5692  
Air Cargo: (805) 393-3884

Depart	Arrive	Flt#(s)	Frq.	Stp	Via	M
<b>Albuquerque MST</b> 704 Miles						
8:05a	2:03p	1006/820/207		2	LAS/PHX	
8:05a	2:29p	1006/215		1	LAS	
12:00n	7:00p	1007/1231/208		2	LAS/PHX	
5:28p	11:34p	1008/1237/214	X6	2	LAS/PHX	
8:57p	3:55a	793/742		1	LAS	

Depart	Arrive	Flt#(s)	Frq.	Stp	Via	M
<b>Austin CST</b> 1288 Miles						
8:05a	6:37p	1006/594/229		2	LAS/PHX	S
12:00n	11:20p	1007/518/220		2	LAS/PHX	S
8:57p	6:22a	793/322		1	LAS	

Depart	Arrive	Flt#(s)	Frq.	Stp	Via	M
<b>Baltimore/BWI EST</b> 2328 Miles						
8:05a	9:57p	1006/594/244		2	LAS/PHX	S
8:57p	6:49a	793/724	X6	1	LAS	S

Depart	Arrive	Flt#(s)	Frq.	Stp	Via	M
<b>Boise MST</b> 581 Miles						
8:05a	2:49p	1006/562		1	LAS	S

Depart	Arrive	Flt#(s)	Frq.	Stp	Via	M
<b>Boston EST</b> 2599 Miles						
8:05a	7:56p	1006/820		2	LAS	L
8:57p	6:43a	793/182		1	LAS	S

Depart	Arrive	Flt#(s)	Frq.	Stp	Via	M
<b>Calgary MST</b> 1111 Miles						
5:28p	11:19p	1008/463		1	LAS	S

Depart	Arrive	Flt#(s)	Frq.	Stp	Via	M
<b>Chicago O'Hare CST</b> 1732 Miles						
12:00n	10:22p	1007/34		1	LAS	D
5:28p	2:49a	1008/1237/333	X6	2	LAS/PHX	S
8:57p	6:44a	793/701		1	LAS	S

Depart	Arrive	Flt#(s)	Frq.	Stp	Via	M
<b>Colorado Springs MST</b> 825 Miles						
8:05a	6:07p	1006/594/412		3	LAS/PHX	S
12:00n	9:40p	1007/518/417		2	LAS/PHX	S
8:57p	1:50a	793/341		1	LAS	

**Bakersfield to: (Cont'd)**

Depart	Arrive	Flt#(s)	Frq.	Stp	Via	M
<b>Dallas/Ft. Worth CST</b> 1271 Miles						
8:05a	2:53p	1006/541		1	LAS	L
12:00n	11:27p	1007/518/548		2	LAS/PHX	S
8:57p	6:17a	793/754		1	LAS	S

Depart	Arrive	Flt#(s)	Frq.	Stp	Via	M
<b>Denver MST</b> 832 Miles						
8:05a	3:00p	1006/820/494	X6	2	LAS/PHX	S
8:05a	5:07p	1006/594/496		2	LAS/PHX	S
12:00n	8:19p	1007/518/491		2	LAS/PHX	S
12:00n	9:58p	1007/498	X6	2	LAS	S
8:57p	4:04a	793/749		1	LAS	

Depart	Arrive	Flt#(s)	Frq.	Stp	Via	M
<b>Des Moines CST</b> 1434 Miles						
12:00n	9:22p	1007/1231/254		2	LAS/PHX	S
8:57p	4:36a	793/125		2	LAS	

Depart	Arrive	Flt#(s)	Frq.	Stp	Via	M
<b>Durango MST</b> 641 Miles						
8:05a	2:12p	1006/820/400		2	LAS/PHX	

Depart	Arrive	Flt#(s)	Frq.	Stp	Via	M
<b>Edmonton MST</b> 1263 Miles						
5:28p	12:28a	1008/463		2	LAS	S

Depart	Arrive	Flt#(s)	Frq.	Stp	Via	M
<b>El Paso MST</b> 771 Miles						
8:05a	4:36p	1006/594/428		2	LAS/PHX	
12:00n	7:04p	1007/1231/421	X6	2	LAS/PHX	
12:00n	9:20p	1007/518/429		2	LAS/PHX	
8:57p	5:08a	793/742		2	LAS	

Depart	Arrive	Flt#(s)	Frq.	Stp	Via	M
<b>Flagstaff MST</b> 418 Miles						
8:05a	1:47p	1006/820/1086		2	LAS/PHX	
12:00n	4:52p	1007/1077		2	LAS	



### Bakersfield to: (Cont'd)

Depart	Arrive	Flt#(s)	Frq.	Stp	Via	M
<b>Steamboat Springs</b> MST EFF 12/22 733 Miles						
8:05a	3:10p	1006/820/1112	367	2	LAS/PHX	S
<b>Tucson</b> MST 519 Miles						
8:05a	1:34p	1006/820/437		2	LAS/PHX	
12:00n	3:58p	1007/435		1	LAS	
5:28p	11:14p	1008/1237/1158	X6	2	LAS/PHX	
8:57p	3:49a	793/143		1	LAS	
<b>Vail/Eagle</b> MST EFF 12/15 727 Miles						
8:05a	3:05p	1006/820/1106		2	LAS/PHX	S
<b>Washington Nat'l</b> EST 2311 Miles						
8:05a	9:34p	1006/820/268		3	LAS/PHX	S
<b>Washington/BWI</b> EST 2328 Miles						
8:05a	9:57p	1006/594/244		2	LAS/PHX	S
8:57p	6:49a	793/724	X6	1	LAS	S
<b>Wichita</b> CST 1210 Miles						
8:05a	5:22p	1006/820/268		2	LAS/PHX	S
12:00n	9:08p	1007/1231/896		2	LAS/PHX	S
8:57p	4:20a	793/341		2	LAS	
<b>Yuma</b> MST 319 Miles						
8:05a	3:36p	1006/820/1066		2	LAS/PHX	
12:00n	8:02p	1007/518/1067		2	LAS/PHX	

### Baltimore/BWI to:

Eastern Standard Time  
Reservations: (800) 247-5692  
Air Cargo: (301) 859-3222

Depart	Arrive	Flt#(s)	Frq.	Stp	Via	M
<b>Albuquerque</b> MST 1670 Miles						
8:00a	2:03p	5/207		1	PHX	S
5:45p	11:34p	12/214	X6	1	PHX	S
10:39p	3:55a	124/742	X6	1	LAS	S
<b>Bakersfield</b> PST 2328 Miles						
5:45p	1:39a	12/182/394		2	PHX/LAS	S
<b>Burbank</b> PST 2320 Miles						
8:00a	12:03p	5/474		1	PHX	S
5:45p	9:57p	12/482	X6	1	PHX	S
<b>Colorado Springs</b> MST 1504 Miles						
5:45p	1:50a	12/341		2	LAS	S
<b>Durango</b> MST 1690 Miles						
8:00a	2:12p	5/400		1	PHX	S
5:45p	10:36p	12/404		1	PHX	S
<b>El Paso</b> MST 1743 Miles						
10:39p	5:08a	124/742	X6	2	LAS	S
<b>Flagstaff</b> MST 1940 Miles						
8:00a	1:47p	5/1086		1	PHX	S
5:45p	10:33p	12/1096	X6	1	PHX	S
<b>Fresno</b> PST 2334 Miles						
8:00a	12:44p	5/286		1	PHX	S
5:45p	10:12p	12/283	X6	1	PHX	S
<b>Grand Junction</b> MST 1702 Miles						
5:45p	11:37p	12/404		2	PHX	S
<b>Honolulu</b> HST 4855 Miles						
8:00a	5:35p	5/50	X2	1	PHX	D

### Baltimore/BWI to: (Cont'd)

Depart	Arrive	Flt#(s)	Frq.	Stp	Via	M
<b>Las Vegas</b> PST 2106 Miles						
8:00a	11:45a	5/573		1	PHX	S
5:45p	9:25p	12		1		S
10:39p	12:55a	124	X6	0		S
<b>Long Beach</b> PST 2318 Miles						
5:45p	9:35p	12/832	X6	1	PHX	S
<b>Los Angeles</b> PST 2329 Miles						
8:00a	12:05p	5/20		1	PHX	S
5:45p	9:40p	12/35		1	PHX	S
10:39p	2:48a	124/303	X6	1	LAS	S
<b>Oakland</b> PST 2446 Miles						
8:00a	12:57p	5/577		1	PHX	S
5:45p	10:25p	12/578	X6	1	PHX	S
10:39p	3:02a	124/757	X6	1	LAS	S
<b>Ontario</b> PST 2283 Miles						
8:00a	11:55a	5		1		S
5:45p	9:39p	12/636		1	PHX	S
10:39p	2:23a	124/162	X6	1	LAS	S
<b>Orange County</b> PST 2307 Miles						
8:00a	12:02p	5/662		1	PHX	S
5:45p	9:35p	12/76	X6	1	PHX	S
<b>Palm Springs</b> PST 2230 Miles						
8:00a	12:12p	5/1068		1	PHX	S
5:45p	9:54p	12/1057	X6	1	PHX	S
<b>Palmdale/Lancaster</b> PST 2295 Miles						
5:45p	11:59p	12/179		2	LAS	S
<b>Phoenix</b> MST 1999 Miles						
8:00a	11:04a	5		0		S
5:45p	8:45p	12		0		S
10:39p	3:50a	124/711	X6	1	LAS	S
<b>Portland</b> PST 2358 Miles						
10:39p	3:53a	124/367	X6	1	LAS	S
<b>Reno</b> PST 2286 Miles						
8:00a	2:56p	5/538		1	PHX	S
5:45p	10:26p	12/522		1	PHX	S
10:39p	2:56a	124/352	X6	1	LAS	S
<b>Sacramento</b> PST 2395 Miles						
5:45p	10:23p	12/551		1	PHX	S
<b>Salt Lake City</b> MST 1864 Miles						
8:00a	2:39p	5/801		1	PHX	S
10:39p	3:50a	124/780	X6	1	LAS	S
<b>San Diego</b> PST 2295 Miles						
8:00a	11:44a	5/16		1	PHX	S
5:45p	9:27p	12/864		1	PHX	S
10:39p	2:35a	124/785	X6	1	LAS	S
<b>San Francisco</b> PST 2457 Miles						
8:00a	1:45p	5/606		1	PHX	S
5:45p	10:30p	12/602		1	PHX	S
<b>San Jose</b> PST 2438 Miles						
8:00a	3:15p	5/870		1	PHX	S
5:45p	10:23p	12/880	X6	1	PHX	S
<b>Santa Barbara</b> PST 2393 Miles						
8:00a	1:44p	5/573/1027		2	PHX/LAS	S
5:45p	11:59p	12/731		2	LAS	S
<b>Scottsdale</b> MST 1999 Miles						
8:00a	12:00n	5/919		1	PHX	S
5:45p	10:00p	12/959		1	PHX	S

Continued on Next Page

Flights Operate Daily Unless Otherwise Noted. Schedules Subject To Change.  
Consult America West Reservations For Confirmation.

### Baltimore/BWI to: (Cont'd)

Depart	Arrive	Flt#(s)	Frq.	Stp	Via	M
<b>Seattle/Tacoma</b> PST 2335 Miles						
5:45p	1:31a	12/347	X6	2	LAS	S
10:39p	4:15a	124/384	X6	1	LAS	S
<b>Tucson</b> MST 1976 Miles						
8:00a	12:24p	5/82		1	PHX	S
5:45p	9:59p	12/456		1	PHX	S
10:39p	3:49a	124/143	X6	1	LAS	S
<b>Yuma</b> MST 2158 Miles						
8:00a	12:43p	5/1049		1	PHX	S
5:45p	10:38p	12/1060	X6	1	PHX	S

### Boise to:

Mountain Standard Time  
Reservations: (800) 247-5692  
Air Cargo: (208) 383-3045

Depart	Arrive	Flt#(s)	Frq.	Stp	Via	M
<b>Albuquerque</b> MST 781 Miles						
6:55a	11:44a	897/202	X7	2	PHX	S
10:55a	2:29p	853/215		1	LAS	S
<b>Austin</b> CST 1369 Miles						
6:55a	1:49p	897/226	X7	2	PHX	S
<b>Baltimore/BWI</b> EST 2059 Miles						
6:55a	5:03p	897/248	X7	2	PHX	S
<b>Burbank</b> PST 656 Miles						
10:55a	12:52p	853/481		1	LAS	S
3:14p	5:17p	477		1		S
<b>Cedar Rapids/Iowa City</b> CST 1249 Miles						
6:55a	3:30p	897/252	X7	3	PHX	S
3:14p	11:37p	477/257		2	LAS	S
<b>Chicago O'Hare</b> CST 1437 Miles						
6:55a	2:44p	897/4	X7	2	PHX	L
3:14p	10:22p	477/34		1	LAS	D
<b>Colorado Springs</b> MST 683 Miles						
6:55a	12:26p	897/410	X7	2	PHX	S
<b>Dallas/Ft. Worth</b> CST 1273 Miles						
6:55a	1:51p	897/546	X7	2	PHX	S
<b>Denver</b> MST 642 Miles						
6:55a	3:00p	897/494	X67	2	PHX	S
3:14p	9:58p	477/498	X6	2	LAS	S
<b>Des Moines</b> CST 1157 Miles						
6:55a	2:33p	897/250	X7	2	PHX	S
<b>Durango</b> MST 629 Miles						
3:14p	10:36p	477/404		2	LAS	S
<b>El Paso</b> MST 972 Miles						
6:55a	11:44a	897/422	X7	2	PHX	S
<b>Flagstaff</b> MST 630 Miles						
10:55a	4:52p	853/1077		2	LAS	S
<b>Fresno</b> PST 504 Miles						
6:55a	12:44p	897/286	X7	2	PHX	S
10:55a	2:18p	853/1033		1	LAS	S
3:14p	8:00p	477/1035		1	LAS	S
<b>Grand Canyon</b> MST 568 Miles						
10:55a	4:08p	853/1077		1	LAS	S

Continued on Next Page

1-Monday 3-Wednesday 5-Friday 7-Sunday B-Breakfast D-Dinner  
2-Tuesday 4-Thursday 6-Saturday X-Except L-Lunch S-Snack

### Boise to: (Cont'd)

Depart	Arrive	Flt#(s)	Frq.	Stp	Via	M
<b>Grand Junction</b> MST 505 Miles						
3:14p	11:37p	477/404		3	LAS	S
<b>Houston/IAH</b> CST 1482 Miles						
6:55a	4:20p	897/278	X7	2	PHX	S
<b>Kansas City</b> CST 1151 Miles						
6:55a	4:29p	897/596	X7	2	PHX	S
10:55a	6:33p	853/594		2	LAS	S
3:14p	9:57p	477/595		1	LAS	S
<b>Las Vegas</b> PST 520 Miles						
10:55a	11:26a	853		0		S
3:14p	3:45p	477		0		S
<b>Lincoln</b> CST 1014 Miles						
6:55a	1:58p	897/505	X7	2	PHX	S
<b>Long Beach</b> PST 680 Miles						
10:55a	12:53p	853/831		1	LAS	S
3:14p	5:23p	477/839	X6	1	LAS	S
<b>Los Angeles</b> PST 674 Miles						
6:55a	10:50a	897/19	X7	2	PHX	S
10:55a	1:00p	853/27		1	LAS	S
3:14p	5:10p	477/42		1	LAS	S
<b>Lubbock</b> CST 1034 Miles						
6:55a	2:22p	897/230	X7	3	PHX	S
<b>Midland/Odessa</b> CST 1107 Miles						
6:55a	1:19p	897/230	X7	2	PHX	S
<b>Minneapolis/St. Paul</b> CST 1142 Miles						
6:55a	2:47p	897/580	X7	2	PHX	S
<b>Moline/Quad Cities</b> CST 1316 Miles						
6:55a	2:29p	897/252	X7	2	PHX	S
3:14p	11:18p	477/595		2	LAS	S
<b>Oakland</b> PST 511 Miles						
10:55a	1:43p	853/573		1	LAS	S
3:14p	8:39p	477/575	X6	1	LAS	S
<b>Omaha</b> CST 1048 Miles						
3:14p	10:03p	477/257		1	LAS	S
<b>Ontario</b> PST 660 Miles						
10:55a	12:58p	853/625		1	LAS	S
3:14p	5:03p	477/641		1	LAS	S
<b>Orange County</b> PST 688 Miles						
6:55a	12:02p	897/662	X7	2	PHX	S
10:55a	3:00p	853/651	X6	1	LAS	S
3:14p	5:10p	477/657		1	LAS	S
<b>Palm Springs</b> PST 672 Miles						
6:55a	12:12p	897/1068	X7	2	PHX	S
10:55a	3:11p	853/1054		1	LAS	S
<b>Palmdale/Lancaster</b> PST 625 Miles						
3:14p	5:20p	477/1016		1	LAS	S
<b>Phoenix</b> MST 735 Miles						
6:55a	9:52a	897	X7	1		S
10:55a	2:15p	853/594		1	LAS	S
3:14p	7:10p	4				



### Boise to: (Cont'd)

Depart	Arrive	Flt#(s)	Frq.	Stp	Via	M
<b>Sacramento</b> PST 437 Miles						
3:14p	6:32p	477/559		1	LAS	S
<b>Salt Lake City</b> MST 291 Miles						
6:55a	7:52a	897	X7	0		
<b>San Antonio</b> CST 1377 Miles						
6:55a	1:49p	897/694	X7	2	PHX	S
<b>San Diego</b> PST 749 Miles						
10:55a	12:59p	853		1		S
3:14p	5:09p	477/867		1	LAS	S
<b>San Francisco</b> PST 522 Miles						
6:55a	1:45p	897/606	X7	2	PHX	S
10:55a	4:23p	853/603		1	LAS	S
3:14p	8:37p	477/607		1	LAS	S
<b>San Jose</b> PST 523 Miles						
3:14p	7:54p	477/874	X6	1	LAS	S
<b>Santa Barbara</b> PST 659 Miles						
10:55a	1:44p	853/1027		1	LAS	S
<b>Scottsdale</b> MST 735 Miles						
6:55a	11:00a	897/915	X7	2	PHX	S
<b>Sioux City</b> CST 1006 Miles						
6:55a	2:56p	897/505	X7	3	PHX	S
<b>Tucson</b> MST 840 Miles						
6:55a	11:10a	897/431	X7	2	PHX	S
10:55a	3:58p	853/435		1	LAS	S
<b>Washington/BWI</b> EST 2059 Miles						
6:55a	5:03p	897/248	X7	2	PHX	S
<b>Wichita</b> CST 1066 Miles						
6:55a	1:50p	897	X7	2		S
<b>Yuma</b> MST 758 Miles						
6:55a	12:43p	897/1049	X7	2	PHX	S

### Boston to:

Eastern Standard Time  
Reservations: (800) 247-5692  
Air Cargo: (617) 561-1360

Depart	Arrive	Flt#(s)	Frq.	Stp	Via	M
<b>Albuquerque</b> MST 1974 Miles						
7:28a	2:03p	82/207		1	PHX	B
4:50p	11:34p	76/214	X6	1	PHX	D
8:45p	3:55a	700/742		1	LAS	S
<b>Bakersfield</b> PST 2599 Miles						
8:45p	1:39a	700/394		1	LAS	S
<b>Burbank</b> PST 2601 Miles						
7:28a	12:03p	82/474		1	PHX	B
4:50p	9:57p	76/482	X6	1	PHX	D
<b>Durango</b> MST 1974 Miles						
7:28a	2:12p	82/400		1	PHX	B
4:50p	10:36p	76/404		1	PHX	D
<b>El Paso</b> MST 2069 Miles						
8:45p	5:08a	700/742		2	LAS	S
<b>Flagstaff</b> MST 2230 Miles						
7:28a	1:47p	82/1086		1	PHX	B
4:50p	10:33p	76/1096	X6	1	PHX	D

### Boston to: (Cont'd)

Depart	Arrive	Flt#(s)	Frq.	Stp	Via	M
<b>Fresno</b> PST 2593 Miles						
7:28a	12:44p	82/286		1	PHX	B
4:50p	10:12p	76/283	X6	1	PHX	D
<b>Grand Junction</b> MST 1965 Miles						
4:50p	11:37p	76/404		2	PHX	D
<b>Honolulu</b> HST 5095 Miles						
7:28a	5:35p	82/50	X2	1	PHX	L
<b>Las Vegas</b> PST 2381 Miles						
7:28a	11:45a	82/573		1	PHX	B
4:50p	9:25p	76/12		1	PHX	D
8:45p	11:27p	700		0		S
<b>Long Beach</b> PST 2602 Miles						
4:50p	9:35p	76/832	X6	1	PHX	D
<b>Los Angeles</b> PST 2611 Miles						
7:28a	12:05p	82/20		1	PHX	B
4:50p	9:40p	76/35		1	PHX	D
8:45p	1:16a	700/706		1	LAS	S
<b>Oakland</b> PST 2693 Miles						
7:28a	12:57p	82/577		1	PHX	B
4:50p	10:25p	76/578	X6	1	PHX	D
8:45p	3:02a	700/757		1	LAS	S
<b>Ontario</b> PST 2567 Miles						
7:28a	11:55a	82/5		1	PHX	B
4:50p	9:39p	76/636		1	PHX	D
8:45p	2:23a	700/162		1	LAS	S
<b>Orange County</b> PST 2592 Miles						
7:28a	12:02p	82/662		1	PHX	B
4:50p	9:35p	76	X6	1		D
<b>Palm Springs</b> PST 2518 Miles						
7:28a	12:12p	82/1068		1	PHX	B
4:50p	9:54p	76/1057	X6	1	PHX	D
<b>Palmdale/Lancaster</b> PST 2573 Miles						
4:50p	11:59p	76/12/179		2	PHX/LAS	D
<b>Phoenix</b> MST 2300 Miles						
7:28a	11:00a	82		0		B
4:50p	8:30p	76		0		D
8:45p	2:25a	700		1		S
<b>Portland</b> PST 2537 Miles						
8:45p	3:53a	700/367		1	LAS	S
<b>Reno</b> PST 2525 Miles						
4:50p	10:26p	76/522		1	PHX	D
8:45p	2:56a	700/352		1	LAS	S
<b>Sacramento</b> PST 2636 Miles						
4:50p	10:23p	76/551		1	PHX	D
8:45p	1:33a	700/389		1	LAS	S
<b>Salt Lake City</b> MST 2105 Miles						
7:28a	2:39p	82/801		1	PHX	B
8:45p	3:50a	700/780		1	LAS	S
<b>San Diego</b> PST 2588 Miles						
7:28a	11:44a	82/16		1	PHX	B
4:50p	9:27p	76/864		1	PHX	D
8:45p	1:10a	700/186	X6	1	LAS	S
8:45p	2:35a	700/785		1	LAS	S
<b>San Francisco</b> PST 2704 Miles						
7:28a	1:45p	82/606		1	PHX	B
4:50p	10:30p	76/602		1	PHX	D
8:45p	1:39a	700/301		1	LAS	S

Continued on Next Page

### Boston to: (Cont'd)

Depart	Arrive	Flt#(s)	Frq.	Stp	Via	M
<b>San Jose</b> PST 2689 Miles						
4:50p	10:23p	76/880	X6	1	PHX	D
<b>Santa Barbara</b> PST 2669 Miles						
7:28a	1:44p	82/573/1027		2	PHX/LAS	B
4:50p	11:59p	76/12/731		2	PHX/LAS	D
<b>Scottsdale</b> MST 2300 Miles						
7:28a	12:00n	82/919		1	PHX	B
4:50p	9:30p	76/957		1	PHX	D
<b>Seattle/Tacoma</b> PST 2496 Miles						
8:45p	4:15a	700/384		1	LAS	S
<b>Tucson</b> MST 2289 Miles						
7:28a	12:24p	82		1		B
4:50p	9:59p	76/456		1	PHX	D
8:45p	3:49a	700/143		1	LAS	S
<b>Yuma</b> MST 2458 Miles						
7:28a	12:43p	82/1049		1	PHX	B
4:50p	10:38p	76/1060	X6	1	PHX	D

### Burbank to:

Pacific Standard Time  
Reservations: (818) 843-3200  
Air Cargo: (818) 843-7517

Depart	Arrive	Flt#(s)	Frq.	Stp	Via	M
<b>Albuquerque</b> MST 672 Miles						
7:15a	11:44a	250/202	X7	1	PHX	
10:09a	2:03p	494/207		1	PHX	
12:33p	4:33p	412/205		1	PHX	
5:12p	9:17p	212		1		
9:05p	3:55a	347/742		1	LAS	
<b>Austin</b> CST 1237 Miles						
7:15a	1:49p	250/226	X7	1	PHX	S
12:33p	6:37p	412/229		1	PHX	S
5:12p	11:20p	212/220		1	PHX	S
9:05p	6:22a	347/322		1	LAS	
<b>Baltimore/BWI</b> EST 2320 Miles						
7:15a	5:03p	250/248	X7	1	PHX	S
12:33p	9:57p	412/244		1	PHX	S
9:05p	6:49a	347/724	X6	1	LAS	S
<b>Boise</b> MST 656 Miles						
8:31a	2:49p	401/562		1	LAS	S
<b>Boston</b> EST 2601 Miles						
10:09a	7:56p	494/820		1	PHX	L
9:05p	6:43a	347/182		1	LAS	S
<b>Calgary</b> MST 1188 Miles						
5:47p	11:19p	47/463		1	LAS	S
<b>Cedar Rapids/Iowa City</b> CST 1540 Miles						
7:15a	3:30p	250/252	X7	2	PHX	S
<b>Chicago O'Hare</b> CST 1734 Miles						
7:15a	2:44p	250/4	X7	1	PHX	L
1:22p	10:22p	603/34		1	LAS	D
5:12p	2:49a	212/333		1	PHX	S
9:05p	6:44a	347/701		1	LAS	S
<b>Colorado Springs</b> MST 822 Miles						
7:15a	12:26p	250/410	X7	1	PHX	S
12:33p	6:07p	412		2		S
5:12p	9:40p	212/417		1	PHX	S
9:05p	1:50a	347/341		1	LAS	

Continued on Next Page

### Burbank to: (Cont'd)

Depart	Arrive	Flt#(s)	Frq.	Stp	Via	M
<b>Dallas/Ft. Worth</b> CST 1232 Miles						
7:15a	1:51p	250/546	X7	1	PHX	S
8:31a	2:53p	401/541		1	LAS	L
10:09a	4:19p	494/540		1	PHX	S
5:12p	11:27p	212/548		1	PHX	S
9:05p	6:17a	347/754		1	LAS	S
<b>Denver</b> MST 837 Miles						
10:09a	3:00p	494	X6	1		S
12:33p	5:07p	412/496		1	PHX	S
5:12p	9:58p	212/498	X6	1	PHX	S
9:05p	4:04a	347/749		1	LAS	
<b>Des Moines</b> CST 1436 Miles						
7:15a	2:33p	250	X7	1		S
12:33p	9:22p	412/254		1	PHX	S
9:05p	4:36a	347/125		2	LAS	
<b>Durango</b> MST 630 Miles						
10:09a	2:12p	494/400		1	PHX	
5:12p	10:36p	212/404		1	PHX	
<b>Edmonton</b> MST 1340 Miles						
5:47p	12:28a	47/463		2	LAS	S
<b>El Paso</b> MST 713 Miles						
7:15a	11:44a	250/422	X7	1	PHX	
12:33p	4:36p	412/428		1	PHX	
5:12p	9:20p	212/429		1	PHX	
9:05p	5:08a	347/742		2	LAS	
<b>Flagstaff</b> MST 386 Miles						
7:15a	10:56a	250/1080	X7	1	PHX	
10:09a	1:47p	494/1086		1	PHX	
12:33p	5:19p	412/1092		1	PHX	
5:12p	10:33p	212/1096	X6	1	PHX	
<b>Fresno</b> PST 193 Miles						
8:31a	11:40a	401/1031		1	LAS	
<b>Grand Canyon</b> MST 372 Miles						
12:33p	6:04p	412/1092		2	PHX	
<b>Grand Junction</b> MST 643 Miles						
8:31a	12:25p	401		1		
5:12p	11:37p	212/404		2	PHX	
<b>Honolulu</b> HST 2561 Miles						
10:09a	5:35p	494/50	X2	1	PHX	D
<b>Houston/IAH</b> CST 1378 Miles						
7:15a	4:20p	250/278	X7	1	PHX	S
9:05p	5:58a	347/127		1	LAS	S
<b>Kansas City</b> CST 1353 Miles						
8:31a	3:06p	401/591		1	LAS	S
10:09a	4:29p	494/596		1	PHX	S
1:22p	9:57p	603/595		1	LAS	S
5:12p	11:33p	212/592				



**Burbank to: (Cont'd)**

Depart	Arrive	Flt#(s)	Frq.	Stp	Via	M
<b>Midland/Odessa</b> CST 949 Miles						
7:15a	1:19p	250/230	X7	1	PHX	S
12:33p	7:11p	412/232		2	PHX	S
5:12p	10:40p	212/234		1	PHX	S

<b>Minneapolis/St. Paul</b> CST 1523 Miles						
7:15a	2:47p	250/580	X7	1	PHX	S
10:09a	5:28p	494/582		1	PHX	S
12:33p	10:37p	412/586	X6	1	PHX	S
9:05p	6:23a	347/158		1	LAS	S

<b>Moline/Quad Cities</b> CST 1596 Miles						
7:15a	2:29p	250/252	X7	1	PHX	S
1:22p	11:18p	603/595		2	LAS	S

<b>New York/Newark</b> EST 2444 Miles (J-JFK L-LGA E-EWR)						
10:09a	8:22p J	494/292		1	PHX	L
10:09a	10:15p L	494/612		2	PHX	S
12:33p	9:55p E	412/684		1	PHX	D
1:22p	10:42p J	603/297		1	LAS	D
9:05p	6:37a E	347/768		1	LAS	S
9:05p	7:13a J	347/771		1	LAS	S

<b>Oakland</b> PST 325 Miles						
8:31a	1:43p	401/573		1	LAS	
5:47p	8:39p	47/575	X6	1	LAS	
9:05p	3:02a	347/757		1	LAS	

<b>Omaha</b> CST 1319 Miles						
8:31a	2:29p	401/519		1	LAS	S
10:09a	6:00p	494/612		1	PHX	S
1:22p	10:03p	603/257		1	LAS	S
9:05p	3:38a	347/125		1	LAS	

<b>Phoenix</b> MST 369 Miles						
7:15a	9:37a	250	X7	0		
10:09a	12:30p	494		0		
12:33p	2:54p	412		0		
5:12p	7:33p	212		0		
9:05p	1:05a	347/312		1	LAS	

<b>Portland</b> PST 817 Miles						
8:31a	3:17p	401/675		2	LAS	
9:05p	3:53a	347/367		1	LAS	

<b>Pueblo</b> MST 823 Miles						
7:15a	1:20p	250/410	X7	2	PHX	S
12:33p	5:14p	412		1	PHX	S
5:12p	10:29p	212/417		2	PHX	S

<b>Reno</b> PST 374 Miles						
8:31a	11:25a	401/525		1	LAS	
1:22p	4:14p	603/529		1	LAS	
5:47p	8:28p	47/521	X6	1	LAS	
9:05p	12:21a	347/153		1	LAS	

<b>Sacramento</b> PST 359 Miles						
1:22p	6:32p	603/559		1	LAS	
9:05p	1:33a	347/389		1	LAS	

<b>Salt Lake City</b> MST 574 Miles						
8:31a	12:30p	401/805		1	LAS	
10:09a	2:39p	494/801		1	PHX	S
1:22p	5:14p	603/806		1	LAS	
5:47p	11:12p	47/807		1	LAS	
9:05p	3:50a	347/780		1	LAS	

<b>San Antonio</b> CST 1210 Miles						
7:15a	1:49p	250/694	X7	1	PHX	S
12:33p	6:37p	412/691		1	PHX	S

**Burbank to: (Cont'd)**

Depart	Arrive	Flt#(s)	Frq.	Stp	Via	M
<b>San Francisco</b> PST 326 Miles						
8:31a	11:28a	401/608		1	LAS	
1:22p	4:23p	603		1	LAS	
5:47p	8:37p	47/607		1	LAS	
9:05p	1:39a	347/301		1	LAS	

<b>San Jose</b> PST 296 Miles						
8:31a	11:40a	401/873		1	LAS	
1:22p	4:25p	603/879		1	LAS	

<b>Scottsdale</b> MST 369 Miles						
7:15a	10:30a	250/913	X7	1	PHX	
10:09a	1:30p	494/925		1	PHX	
12:33p	4:00p	412/935		1	PHX	
5:12p	8:30p	212/953		1	PHX	

<b>Seattle/Tacoma</b> PST 937 Miles						
8:31a	12:40p	401/847		1	LAS	S
1:22p	7:44p	603/843		1	LAS	S
9:05p	1:31a	347	X6	1		
9:05p	4:15a	347/384		1	LAS	

<b>Sioux City</b> CST 1316 Miles						
7:15a	2:56p	250/505	X7	2	PHX	S
5:12p	12:28a	212/500		2	PHX	S

<b>Steamboat Springs</b> MST EFF 12/22 750 Miles						
10:09a	3:10p	494/1112		367	1	PHX S

<b>Tucson</b> MST 452 Miles						
7:15a	11:10a	250/431	X7	1	PHX	
10:09a	1:34p	494/437		1	PHX	
12:33p	4:05p	412/1144		1	PHX	
5:12p	8:38p	212/446		1	PHX	
9:05p	3:49a	347/143		1	LAS	

<b>Vail/Eagle</b> MST EFF 12/15 736 Miles						
10:09a	3:05p	494/1106		1	PHX	S

<b>Washington Nat'l</b> EST 2302 Miles						
10:09a	9:34p	494/268		2	PHX	S

<b>Washington/BWI</b> EST 2320 Miles						
7:15a	5:03p	250/248	X7	1	PHX	S
12:33p	9:57p	412/244		1	PHX	S
9:05p	6:49a	347/724	X6	1	LAS	S

<b>Wichita</b> CST 1195 Miles						
7:15a	1:50p	250/897	X7	1	PHX	S
10:09a	5:22p	494/268		1	PHX	S
12:33p	9:08p	412/896		1	PHX	S
9:05p	4:20a	347/341		2	LAS	

<b>Yuma</b> MST 241 Miles						
7:15a	12:43p	250/1049	X7	1	PHX	
10:09a	3:36p	494/1066		1	PHX	
5:12p	10:38p	212/1060	X6	1	PHX	

Calgary to: Mountain Standard Time Reservations: (800) 247-5692 Air Cargo: (403) 291-0988						
Depart	Arrive	Flt#(s)	Frq.	Stp	Via	M
<b>Albuquerque</b> MST 1170 Miles						
8:00a	2:03p	44/820/207		2	LAS/PHX	S
8:00a	2:29p	44/215		1	LAS	S
<b>Bakersfield</b> PST 1111 Miles						
8:00a	11:37a	44/1009		1	LAS	S

Continued on Next Page

Flights Operate Daily Unless Otherwise Noted. Schedules Subject To Change.  
Consult America West Reservations For Confirmation.

**Calgary to: (Cont'd)**

Depart	Arrive	Flt#(s)	Frq.	Stp	Via	M
<b>Burbank</b> PST 1188 Miles						
8:00a	12:52p	44/481		1	LAS	S

<b>Dallas/Ft. Worth</b> CST 1524 Miles						
8:00a	2:53p	44/541		1	LAS	L

<b>Denver</b> MST 899 Miles						
8:00a	3:00p	44/820/494	X6	2	LAS/PHX	S

<b>Durango</b> MST 1012 Miles						
8:00a	2:12p	44/820/400		2	LAS/PHX	S

<b>El Paso</b> MST 1388 Miles						
8:00a	4:36p	44/594/428		2	LAS/PHX	S

<b>Flagstaff</b> MST 1109 Miles						
8:00a	1:47p	44/820/1086		2	LAS/PHX	S

<b>Fresno</b> PST 1029 Miles						
8:00a	11:40a	44/1031		1	LAS	S

<b>Grand Junction</b> MST 870 Miles						
8:00a	12:25p	44/401		1	LAS	S

<b>Honolulu</b> HST 3125 Miles						
8:00a	5:35p	44/820/50	X2	2	LAS/PHX	D

<b>Houston/IAH</b> CST 1747 Miles						
8:00a	4:20p	44/820/278		2	LAS/PHX	S

<b>Kansas City</b> CST 1240 Miles						
8:00a	3:06p	44/591		1	LAS	S

<b>Las Vegas</b> PST 1039 Miles						
8:00a	9:35a	44		0		S

<b>Long Beach</b> PST 1212 Miles						
8:00a	12:53p	44/831		1	LAS	S

<b>Los Angeles</b> PST 1206 Miles						
8:00a	11:25a	44		1		S

<b>Oakland</b> PST 1008 Miles						
8:00a	1:43p	44/573		1	LAS	S

<b>Ontario</b> PST 1191 Miles						
8:00a	12:58p	44/625		1	LAS	S

<b>Palmdale/Lancaster</b> PST 1156 Miles						
8:00a	11:40a	44/1018		1	LAS	S

<b>Phoenix</b> MST 1224 Miles						
8:00a	12:20p	44/820		1	LAS	S

<b>Reno</b> PST 849 Miles						
8:00a	11:25a	44/525		1	LAS	S

<b>Salt Lake City</b> MST 720 Miles						
8:00a	12:30p	44/805		1	LAS	S

<b>San Diego</b> PST 1279 Miles						
8:00a	12:59p	44/853		1	LAS	S

<b>San Francisco</b> PST 1018 Miles						
8:00a	11:28a	44/608		1	LAS	S

<b>San Jose</b> PST 1026 Miles						
8:00a	11:40a	44/873		1	LAS	S

<b>Santa Barbara</b> PST 1188 Miles						
8:00a	1:44p	44/1027		1	LAS	S

<b>Scottsdale</b> MST 1224 Miles						
8:00a	1:30p	44/820/925		2	LAS/PHX	S

1-Monday 3-Wednesday 5-Friday 7-Sunday B-Breakfast D-Dinner  
2-Tuesday 4-Thursday 6-Saturday X-Except L-Lunch S-Snack

**Calgary to: (Cont'd)**

Depart	Arrive	Flt#(s)	Frq.	Stp	Via	M
<b>Tucson</b> MST 1320 Miles						
8:00a	1:34p	44/820/437		2	LAS/PHX	S

<b>Yuma</b> MST 1274 Miles						
8:00a	3:36p	44/820/1066		2	LAS/PHX	S

**Cedar Rapids/  
Iowa City to:**  
Central Standard Time  
Reservations:



### Cedar Rapids/ Iowa City to: (Cont'd)

Depart	Arrive	Flt#(s)	Freq.	Stp	Via	M
<b>Los Angeles</b> PST 1551 Miles						
7:15a	11:25a	847/44		2	LAS	S
4:00p	7:10p	31		1		S
<b>Lubbock</b> CST 792 Miles						
4:00p	11:35p	31/234		2	PHX	S
<b>Midland/Odessa</b> CST 897 Miles						
4:00p	10:40p	31/234		1	PHX	S
<b>Oakland</b> PST 1640 Miles						
7:15a	1:43p	847/573		2	LAS	S
4:00p	8:15p	31/10		1	PHX	D
<b>Omaha</b> CST 221 Miles						
7:15a	8:09a	847		0		
<b>Ontario</b> PST 1507 Miles						
7:15a	12:58p	847/625		2	LAS	S
4:00p	7:12p	31/640		1	PHX	S
<b>Orange County</b> PST 1532 Miles						
4:00p	7:14p	31/656	X6	1	PHX	S
<b>Palmdale/Lancaster</b> PST 1512 Miles						
7:15a	11:40a	847/1018		2	LAS	S
4:00p	8:28p	31/463/1012		2	PHX/LAS	S
<b>Phoenix</b> MST 1252 Miles						
7:15a	12:00n	847/606		1	OMA	S
4:00p	6:12p	31		0		S
<b>Portland</b> PST 1557 Miles						
4:00p	9:07p	31/670		1	PHX	S
<b>Pueblo</b> MST 721 Miles						
4:00p	10:29p	31/417		2	PHX	S
<b>Reno</b> PST 1476 Miles						
7:15a	11:25a	847/525		2	LAS	S
<b>Salt Lake City</b> MST 1054 Miles						
7:15a	12:30p	847/805		2	LAS	S
4:00p	8:39p	31/808		1	PHX	S
<b>San Diego</b> PST 1531 Miles						
7:15a	12:59p	847/853		2	LAS	S
4:00p	7:08p	31/862		1	PHX	S
<b>San Francisco</b> PST 1650 Miles						
7:15a	11:28a	847/608		2	LAS	S
<b>San Jose</b> PST 1633 Miles						
7:15a	11:40a	847/873		2	LAS	S
4:00p	8:13p	31/881	X6	1	PHX	S
<b>Santa Barbara</b> PST 1608 Miles						
7:15a	1:44p	847/1027		2	LAS	S
4:00p	8:40p	31/463/1029		2	PHX/LAS	S
<b>Scottsdale</b> MST 1252 Miles						
4:00p	7:30p	31/949		1	PHX	S
<b>Seattle/Tacoma</b> PST 1545 Miles						
7:15a	12:40p	847		2		S
4:00p	9:28p	31/840		1	PHX	S
<b>Tucson</b> MST 1255 Miles						
7:15a	1:34p	847/820/437		3	LAS/PHX	S
4:00p	7:40p	31/444		1	PHX	S

### Cedar Rapids/ Iowa City to: (Cont'd)

Depart	Arrive	Flt#(s)	Freq.	Stp	Via	M
<b>Yuma</b> MST 1407 Miles						
4:00p	8:02p	31/1067		1	PHX	S

### Chicago O'Hare to:

Central Standard Time  
Reservations: (312) 372-2402  
Air Cargo: (312) 686-0782

Depart	Arrive	Flt#(s)	Freq.	Stp	Via	M
<b>Albuquerque</b> MST 1117 Miles						
3:35a	9:10a	111/200	X7	1	PHX	S
6:10a	11:44a	1/202		1	PHX	B
1:00p	7:00p	6/208		1	PHX	L
3:45p	9:17p	10/212		1	PHX	D
11:05p	3:55a	777/742		1	LAS	S
<b>Austin</b> CST 973 Miles						
6:10a	1:49p	1/226		1	PHX	B
3:45p	11:20p	10/220		1	PHX	D
11:05p	6:22a	777/322		1	LAS	S
<b>Bakersfield</b> PST 1732 Miles						
7:40a	11:37a	9/1009		1	LAS	B
3:00p	8:37p	21/1003		1	LAS	S
<b>Boise</b> MST 1437 Miles						
7:40a	2:49p	9/562		1	LAS	B
3:45p	10:06p	10/808	X6	2	PHX	D
<b>Burbank</b> PST 1734 Miles						
6:10a	9:44a	1/484		1	PHX	B
1:00p	4:46p	6/480		1	PHX	L
3:00p	8:15p	21/479		1	LAS	S
<b>Colorado Springs</b> MST 911 Miles						
6:10a	12:26p	1/410		1	PHX	B
3:45p	9:40p	10/417		1	PHX	D
<b>Durango</b> MST 1108 Miles						
3:45p	10:36p	10/404		1	PHX	D
<b>El Paso</b> MST 1237 Miles						
3:35a	9:18a	111/424		1	PHX	S
6:10a	11:44a	1/422		1	PHX	B
1:00p	7:04p	6/421	X6	1	PHX	L
3:45p	9:20p	10/429		1	PHX	D
11:05p	5:08a	777/742		2	LAS	S
<b>Flagstaff</b> MST 1365 Miles						
3:35a	8:50a	111/1082	X7	1	PHX	S
6:10a	10:56a	1/1080		1	PHX	B
1:00p	5:19p	6/1092		1	PHX	L
3:45p	7:53p	10/1084	X6	1	PHX	D
<b>Fresno</b> PST 1730 Miles						
7:40a	11:40a	9/1031		1	LAS	B
3:00p	8:00p	21/1035		1	LAS	S
<b>Grand Canyon</b> MST 1365 Miles						
1:00p	6:04p	6/1092		2	PHX	L
<b>Grand Junction</b> MST 1100 Miles						
7:40a	12:25p	9/401		1	LAS	B
3:45p	11:37p	10/404		2	PHX	D
<b>Honolulu</b> HST 4243 Miles						
6:10a	12:57p	1/70		1	PHX	L
7:40a	5:35p	9/820/50	X2	2	LAS/PHX	L

### Chicago O'Hare to: (Cont'd)

Depart	Arrive	Flt#(s)	Freq.	Stp	Via	M
<b>Las Vegas</b> PST 1514 Miles						
3:35a	7:15a	111/90	X7	1	PHX	S
3:35a	8:05a	111/51		1	PHX	S
7:40a	9:26a	9		0		B
3:00p	4:41p	21		0		S
11:05p	12:46a	777		0		S
<b>Long Beach</b> PST 1735 Miles						
6:10a	9:36a	1/830		1	PHX	B
1:00p	4:45p	6/834		1	PHX	L
3:45p	9:35p	10/832	X6	1	PHX	D
<b>Los Angeles</b> PST 1745 Miles						
3:35a	7:11a	111/14	X7	1	PHX	S
3:35a	8:20a	111/15		1	PHX	S
6:10a	9:40a	1/17		1	PHX	B
7:40a	11:25a	9/44		1	LAS	B
1:00p	4:45p	6/29		1	PHX	L
3:00p	6:10p	21/37		1	LAS	S
3:45p	7:10p	10/31		1	PHX	D
11:05p	2:48a	777/303		1	LAS	S
<b>Lubbock</b> CST 951 Miles						
6:10a	2:22p	1/230		2	PHX	B
3:45p	11:35p	10/234		2	PHX	D
<b>Midland/Odessa</b> CST 1049 Miles						
6:10a	1:19p	1/230		1	PHX	B
3:45p	10:40p	10/234		1	PHX	D
<b>Oakland</b> PST 1835 Miles						
3:35a	8:31a	111/570	X7	1	PHX	B
6:10a	10:42a	1/572		1	PHX	B
1:00p	5:34p	6/574		1	PHX	L
3:45p	8:15p	10		1		D
11:05p	3:02a	777/757		1	LAS	S
<b>Ontario</b> PST 1700 Miles						
3:35a	7:11a	111/620	X7	1	PHX	S
6:10a	9:37a	1/622		1	PHX	B
1:00p	4:37p	6/632		1	PHX	L
3:45p	7:12p	10/640		1	PHX	D
11:05p	2:23a	777/162		1	LAS	S
<b>Orange County</b> PST 1726 Miles						
3:35a	7:14a	111/668	X7	1	PHX	S
6:10a	9:39a	1/650		1	PHX	B
1:00p	4:36p	6/654		1	PHX	L
3:45p	7:14p	10/656	X6	1	PHX	D
<b>Palm Springs</b> PST 1652 Miles						
6:10a	12:12p	1/1068		1	PHX	B
1:00p	4:52p	6/1059		1	PHX	L
3:00p	7:49p	21/1073		1	LAS	S
<b>Palmdale/Lancaster</b> PST 1707 Miles						
6:10a	10:58a	1/1190		1	PHX	B
7:40a	11:40a	9/1018		1	LAS	B
3:00p	8:28p	21/1012		1	LAS	S
<b>Phoenix</b> MST 1440 Miles						
3:35a	6:25a	111		0		S
6:10a	8:50a	1		0		B
7:40a	12:20p	9/820		1	LAS	B
1:00p	3:40p	6		0		L
3:45p	6:26p	10		0		D
11:05p	3:50a	777/711		1	LAS	S
<b>Portland</b> PST 1739 Miles						
6:10a	11:17a	1/678		1	PHX	B
3:45p	9:07p	10/670		1	PHX	D
11:05p	3:53a	777/367		1	LAS	S

### Chicago O'Hare to: (Cont'd)

Depart	Arrive	Flt#(s)	Freq.	Stp	Via	M
<b>Pueblo</b> MST 913 Miles						
6:10a	1:20p	1/410		2	PHX	B
3:45p	10:29p	10/417		2	PHX	D
<b>Reno</b> PST 1671 Miles						
6:10a	10:17a	1/537	X7	1	PHX	B
7:40a	11:25a	9/525		1	LAS	B
3:00p	6:40p	21		1		S
11:05p	2:56a	777/352		1	LAS	S
<b>Sacramento</b> PST 1782 Miles						
6:10a	10:41a	1/550		1	PHX	B
1:00p	5:28p	6/552	X6	1	PHX	L
3:00p	6:32p	21/559		1	LAS	S
<b>Salt Lake City</b> MST 1249 Miles						
3:35a	10:22a	111/800		1	PHX	S
7:40a	12:30p	9/805		1	LAS	B
3:45p	8:39p	10/808		1	PHX	D
11:05p	3:50a	777/780		1	LAS	S
<b>San Antonio</b> CST 1041 Miles						
6:10a	1:49p	1/694		1	PHX	B
1:00p	9:06p	6/690	X6	1	PHX	L
<b>San Diego</b> PST 1723 Miles						
3:35a	7:05a	111/850	X7	1	PHX	S
6:10a	9:32a	1/851		1	PHX	B
1:00p	4:32p	6/858		1	PHX	L
3:45p	7:08p	10/862		1	PHX	D
11:05p	2:35a	777/785		1	LAS	S
<b>San Francisco</b> PST 1846 Miles						
6:10a	10:43a	1/604		1	PHX	B
7:40a	11:28a	9/608		1	LAS	B
1:00p	5:36p	6		1		L
3:00p	8:37p	21/607		1	LAS	S
<b>San Jose</b> PST 1829 Miles						
3:35a	8:25a	111/886	X7	1	PHX	S
6:10a	10:35a	1/889		1	PHX	B
7:40a	11:40a	9/873		1	LAS	B
1:00p	5:29p	6/876		1	PHX	L
3:00p	7:54p	21/874	X6	1	LAS	S
3:45p	8:13p	10/881	X6	1	PHX	D
<b>Santa Barbara</b> PST 1803 Miles						
3:35a	9:41a	111/90/1025	X7	2	PHX/LAS	S
3:00p	8:40p	21/1029		1	LAS	S



## Colorado Springs to:

Mountain Standard Time  
Reservations: (719) 630-0737  
Air Cargo: (719) 574-6616

Depart	Arrive	Flt#(s)	Frq.	Stp	Via	M
<b>Albuquerque MST</b> 280 Miles						
7:06a	11:44a	844/202		1	PHX	S
12:56p	7:00p	858/208		2	PHX	S
6:40p	11:34p	864/214	X6	1	PHX	S
10:45p	3:55a	389/742		1	LAS	

Depart	Arrive	Flt#(s)	Frq.	Stp	Via	M
<b>Austin CST</b> 709 Miles						
7:06a	1:49p	844/226		1	PHX	S
10:45p	6:22a	389/322		1	LAS	

Depart	Arrive	Flt#(s)	Frq.	Stp	Via	M
<b>Bakersfield PST</b> 825 Miles						
7:06a	11:37a	844/873/1009		2	PHX/LAS	S
12:56p	8:37p	858/559/1003		3	PHX/LAS	S
10:45p	1:39a	389/394		1	LAS	

Depart	Arrive	Flt#(s)	Frq.	Stp	Via	M
<b>Baltimore/BWI EST</b> 1504 Miles						
7:06a	5:03p	844/248		1	PHX	S

Depart	Arrive	Flt#(s)	Frq.	Stp	Via	M
<b>Boston EST</b> 1778 Miles						
6:40p	6:43a	864/182		2	PHX	S

Depart	Arrive	Flt#(s)	Frq.	Stp	Via	M
<b>Burbank PST</b> 822 Miles						
7:06a	9:44a	844/484		1	PHX	S
12:56p	4:46p	858/480		2	PHX	S
6:40p	9:57p	864/482	X6	1	PHX	S

Depart	Arrive	Flt#(s)	Frq.	Stp	Via	M
<b>Calgary MST</b> 963 Miles						
12:56p	11:19p	858/463		3	PHX	S

Depart	Arrive	Flt#(s)	Frq.	Stp	Via	M
<b>Cedar Rapids/Iowa City CST</b> 718 Miles						
7:06a	3:30p	844/252		2	PHX	S

Depart	Arrive	Flt#(s)	Frq.	Stp	Via	M
<b>Chicago O'Hare CST</b> 911 Miles						
7:06a	2:44p	844/4		1	PHX	L
12:56p	10:44p	858/8		2	PHX	D
6:40p	2:49a	864/333		1	PHX	S
10:45p	6:44a	389/701		1	LAS	S

Depart	Arrive	Flt#(s)	Frq.	Stp	Via	M
<b>Dallas/Ft. Worth CST</b> 593 Miles						
7:06a	1:51p	844/546		1	PHX	S
10:45p	6:17a	389/754		1	LAS	S

Depart	Arrive	Flt#(s)	Frq.	Stp	Via	M
<b>Des Moines CST</b> 614 Miles						
7:06a	2:33p	844/250		1	PHX	S
12:56p	9:22p	858/254		2	PHX	S

Depart	Arrive	Flt#(s)	Frq.	Stp	Via	M
<b>Edmonton MST</b> 1086 Miles						
12:56p	12:28a	858/463		4	PHX	S

Depart	Arrive	Flt#(s)	Frq.	Stp	Via	M
<b>El Paso MST</b> 492 Miles						
7:06a	11:44a	844/422		1	PHX	S
12:56p	7:04p	858/421	X6	2	PHX	S
10:45p	5:08a	389/742		2	LAS	

Depart	Arrive	Flt#(s)	Frq.	Stp	Via	M
<b>Flagstaff MST</b> 461 Miles						
7:06a	10:56a	844/1080		1	PHX	S
12:56p	5:19p	858/1092		2	PHX	S
6:40p	10:33p	864/1096	X6	1	PHX	S

Depart	Arrive	Flt#(s)	Frq.	Stp	Via	M
<b>Fresno PST</b> 832 Miles						
7:06a	11:40a	844/873/1031		2	PHX/LAS	S
12:56p	8:00p	858/559/1035		3	PHX/LAS	S
6:40p	10:12p	864/283	X6	1	PHX	S

Depart	Arrive	Flt#(s)	Frq.	Stp	Via	M
<b>Grand Canyon MST</b> 454 Miles						
12:56p	6:04p	858/1092		3	PHX	S

Depart	Arrive	Flt#(s)	Frq.	Stp	Via	M
<b>Honolulu HST</b> 3355 Miles						
7:06a	12:57p	844/70		1	PHX	L

## Colorado Springs to:

(Cont'd)

Depart	Arrive	Flt#(s)	Frq.	Stp	Via	M
<b>Houston/IAH CST</b> 809 Miles						
10:45p	5:58a	389/127		1	LAS	S

Depart	Arrive	Flt#(s)	Frq.	Stp	Via	M
<b>Las Vegas PST</b> 604 Miles						
7:06a	9:35a	844/873		1	PHX	S
12:56p	4:30p	858/559		2	PHX	S
6:40p	9:25p	864/12		1	PHX	S
10:45p	11:26p	389		0		

Depart	Arrive	Flt#(s)	Frq.	Stp	Via	M
<b>Lincoln CST</b> 445 Miles						
7:06a	1:58p	844/505		1	PHX	S

Depart	Arrive	Flt#(s)	Frq.	Stp	Via	M
<b>Long Beach PST</b> 824 Miles						
7:06a	9:36a	844/830		1	PHX	S
12:56p	4:45p	858/834		2	PHX	S
6:40p	9:35p	864/832	X6	1	PHX	S

Depart	Arrive	Flt#(s)	Frq.	Stp	Via	M
<b>Los Angeles PST</b> 833 Miles						
7:06a	9:40a	844/17		1	PHX	S
12:56p	4:45p	858/29		2	PHX	S
6:40p	9:40p	864/35		1	PHX	S
10:45p	1:16a	389/706		1	LAS	

Depart	Arrive	Flt#(s)	Frq.	Stp	Via	M
<b>Lubbock CST</b> 390 Miles						
7:06a	2:22p	844/230		2	PHX	S

Depart	Arrive	Flt#(s)	Frq.	Stp	Via	M
<b>Midland/Odessa CST</b> 494 Miles						
7:06a	1:19p	844/230		1	PHX	S

Depart	Arrive	Flt#(s)	Frq.	Stp	Via	M
<b>Minneapolis/St. Paul CST</b> 725 Miles						
7:06a	2:47p	844/580		1	PHX	S
10:45p	6:23a	389/158		1	LAS	S

Depart	Arrive	Flt#(s)	Frq.	Stp	Via	M
<b>Moline/Quad Cities CST</b> 773 Miles						
7:06a	2:29p	844/252		1	PHX	S
12:56p	11:18p	858/559/595		4	PHX/LAS	S

Depart	Arrive	Flt#(s)	Frq.	Stp	Via	M
<b>New York/Newark EST</b> 1623 Miles						
(J-JFK L-LGA E-EWR)						
7:06a	4:30p E	844/680		1	PHX	L

Depart	Arrive	Flt#(s)	Frq.	Stp	Via	M
<b>Oakland PST</b> 953 Miles						
7:06a	10:42a	844/572		1	PHX	S
12:56p	5:34p	858/574		2	PHX	S
6:40p	10:25p	864/578	X6	1	PHX	S
10:45p	3:02a	389/757		1	LAS	

Depart	Arrive	Flt#(s)	Frq.	Stp	Via	M
<b>Ontario PST</b> 789 Miles						
7:06a	9:37a	844/622		1	PHX	S
12:56p	4:37p	858/632		2	PHX	S
6:40p	9:39p	864/636		1	PHX	S
10:45p	2:23a	389/162		1	LAS	

Depart	Arrive	Flt#(s)	Frq.	Stp	Via	M
<b>Orange County PST</b> 815 Miles						
7:06a	9:39a	844/650		1	PHX	S
12:56p	4:36p	858/654		2	PHX	S
6:40p	9:35p	864/76	X6	1	PHX	S

Depart	Arrive	Flt#(s)	Frq.	Stp	Via	M
<b>Palm Springs PST</b> 742 Miles						
12:56p	4:52p	858/1059		2	PHX	S
6:40p	9:54p	864/1057	X6	1	PHX	S

Depart	Arrive	Flt#(s)	Frq.	Stp	Via	M
<b>Palmdale/Lancaster PST</b> 795 Miles						
7:06a	10:58a	844/1190		1	PHX	S
12:56p	8:28p	858/559/1012		3	PHX/LAS	S
6:40p	11:59p	864/12/179		2	PHX/LAS	S

Depart	Arrive	Flt#(s)	Frq.	Stp	Via	M
<b>Phoenix MST</b> 551 Miles						
7:06a	8:44a	844		0		S
12:56p	3:25p	858		1		S
6:40p	8:18p	864		0		S
10:45p	2:25a	389/700		1	LAS	

Continued on Next Page

Flights Operate Daily Unless Otherwise Noted. Schedules Subject To Change.  
Consult America West Reservations For Confirmation.

## Colorado Springs to:

(Cont'd)

Depart	Arrive	Flt#(s)	Frq.	Stp	Via	M
<b>Portland PST</b> 1027 Miles						
7:06a	11:17a	844/678		1	PHX	S
10:45p	3:53a	389/367		1	LAS	

Depart	Arrive	Flt#(s)	Frq.	Stp	Via	M
<b>Pueblo MST</b> 37 Miles						
12:56p	1:20p	858		0		
10:05p	10:29p	417		0		

Depart	Arrive	Flt#(s)	Frq.	Stp	Via	M
<b>Reno PST</b> 809 Miles						
7:06a	10:17a	844/537	X7	1	PHX	S
6:40p	10:26p	864/522		1	PHX	S
10:45p	2:56a	389/352		1	LAS	

Depart	Arrive	Flt#(s)	Frq.	Stp	Via	M
<b>Sacramento PST</b> 911 Miles						
7:06a	10:41a	844/550		1	PHX	S
12:56p	5:28p	858/552	X6	2	PHX	S
12:56p	6:32p	858/559		3	PHX	S
6:40p	10:23p	864/551		1	PHX	S
10:45p	1:33a	389		1		

Depart	Arrive	Flt#(s)	Frq.	Stp	Via	M
<b>Salt Lake City MST</b> 409 Miles						
10:45p	3:50a	389/780		1	LAS	

Depart	Arrive	Flt#(s)	Frq.	Stp	Via	M
<b>San Antonio CST</b> 732 Miles						
7:06a	1:49p	844/694		1	PHX	S
12:56p	9:06p	858/690	X6	2	PHX	S



## Dallas/Ft. Worth to:

(Cont'd)

Depart	Arrive	Flt#(s)	Freq.	Stp	Via	M
<b>Los Angeles</b> PST 1235 Miles						
7:00a	9:40a	830/17		1	PHX	S
2:23p	4:45p	834/29		1	PHX	S
3:35p	6:10p	55/37		1	LAS	D
4:50p	7:10p	862/31		1	PHX	S
11:59p	2:48a	354/303		1	LAS	S

Depart	Arrive	Flt#(s)	Freq.	Stp	Via	M
<b>Oakland</b> PST 1457 Miles						
7:00a	10:42a	830/572		1	PHX	S
2:23p	5:34p	834/574		1	PHX	S
4:50p	8:15p	862/10		1	PHX	D
11:59p	3:02a	354/757		1	LAS	S

Depart	Arrive	Flt#(s)	Freq.	Stp	Via	M
<b>Ontario</b> PST 1189 Miles						
7:00a	9:37a	830/622		1	PHX	S
2:23p	4:37p	834/632		1	PHX	S
4:50p	7:12p	862/640		1	PHX	S
11:59p	2:23a	354/162		1	LAS	S

Depart	Arrive	Flt#(s)	Freq.	Stp	Via	M
<b>Orange County</b> PST 1205 Miles						
7:00a	9:39a	830/650		1	PHX	S
2:23p	4:36p	834/654		1	PHX	S
4:50p	7:14p	862/656	X6	1	PHX	S

Depart	Arrive	Flt#(s)	Freq.	Stp	Via	M
<b>Palm Springs</b> PST 1126 Miles						
2:23p	4:52p	834/1059		1	PHX	S
3:35p	7:49p	55/1073		1	LAS	D

Depart	Arrive	Flt#(s)	Freq.	Stp	Via	M
<b>Palmdale/Lancaster</b> PST 1216 Miles						
7:00a	10:58a	830/1190		1	PHX	S
4:50p	8:28p	862/463/1012		2	PHX/LAS	S

Depart	Arrive	Flt#(s)	Freq.	Stp	Via	M
<b>Phoenix</b> MST 868 Miles						
7:00a	8:31a	830		0		S
2:23p	3:52p	834		0		S
4:50p	6:19p	862		0		S
11:59p	3:50a	354/711		1	LAS	S

Depart	Arrive	Flt#(s)	Freq.	Stp	Via	M
<b>Portland</b> PST 1616 Miles						
7:00a	11:17a	830/678		1	PHX	S
4:50p	9:07p	862/670		1	PHX	S
11:59p	3:53a	354/367		1	LAS	S

Depart	Arrive	Flt#(s)	Freq.	Stp	Via	M
<b>Pueblo</b> MST 561 Miles						
7:00a	1:20p	830/410		2	PHX	S
4:50p	10:29p	862/417		2	PHX	S

Depart	Arrive	Flt#(s)	Freq.	Stp	Via	M
<b>Reno</b> PST 1345 Miles						
7:00a	10:17a	830/537	X7	1	PHX	S
3:35p	6:40p	55/21		1	LAS	D
11:59p	2:56a	354/352		1	LAS	S

Depart	Arrive	Flt#(s)	Freq.	Stp	Via	M
<b>Sacramento</b> PST 1432 Miles						
7:00a	10:41a	830/550		1	PHX	S
2:23p	5:28p	834/552	X6	1	PHX	S
3:35p	6:32p	55/559		1	LAS	D

Depart	Arrive	Flt#(s)	Freq.	Stp	Via	M
<b>Salt Lake City</b> MST 988 Miles						
4:50p	8:39p	862/808		1	PHX	S
11:59p	3:50a	354/780		1	LAS	S

Depart	Arrive	Flt#(s)	Freq.	Stp	Via	M
<b>San Diego</b> PST 1171 Miles						
7:00a	9:32a	830/851		1	PHX	S
2:23p	4:32p	834/858		1	PHX	S
4:50p	7:08p	862		1		S
11:59p	2:35a	354/785		1	LAS	S

Depart	Arrive	Flt#(s)	Freq.	Stp	Via	M
<b>San Francisco</b> PST 1465 Miles						
7:00a	10:43a	830/604		1	PHX	S
2:23p	5:36p	834/6		1	PHX	S
3:35p	8:37p	55/607		1	LAS	D

## Dallas/Ft. Worth to:

(Cont'd)

Depart	Arrive	Flt#(s)	Freq.	Stp	Via	M
<b>San Jose</b> PST 1439 Miles						
7:00a	10:35a	830/889		1	PHX	S
2:23p	5:29p	834/876		1	PHX	S
3:35p	7:54p	55/874	X6	1	LAS	D
4:50p	8:13p	862/881	X6	1	PHX	S

Depart	Arrive	Flt#(s)	Freq.	Stp	Via	M
<b>Santa Barbara</b> PST 1316 Miles						
7:00a	1:44p	830/873/1027		2	PHX/LAS	S
3:35p	8:40p	55/1029		1	LAS	D
4:50p	8:40p	862/463/1029		2	PHX/LAS	S

Depart	Arrive	Flt#(s)	Freq.	Stp	Via	M
<b>Scottsdale</b> MST 868 Miles						
7:00a	9:30a	830/909		1	PHX	S
2:23p	5:00p	834/939		1	PHX	S
4:50p	7:30p	862/949		1	PHX	S

Depart	Arrive	Flt#(s)	Freq.	Stp	Via	M
<b>Seattle/Tacoma</b> PST 1660 Miles						
7:00a	11:51a	830/844		1	PHX	S
3:35p	7:44p	55/843		1	LAS	D
4:50p	9:28p	862/840		1	PHX	S
11:59p	4:15a	354/384		1	LAS	S

Depart	Arrive	Flt#(s)	Freq.	Stp	Via	M
<b>Tucson</b> MST 814 Miles						
7:00a	10:02a	830/432		1	PHX	S
2:23p	5:07p	834/440		1	PHX	S
4:50p	7:40p	862/444		1	PHX	S
11:59p	3:49a	354/143		1	LAS	S

Depart	Arrive	Flt#(s)	Freq.	Stp	Via	M
<b>Yuma</b> MST 1022 Miles						
7:00a	10:58a	830/1098		1	PHX	S
4:50p	8:02p	862/1067		1	PHX	S

**Denver to:**  
Mountain Standard Time  
Reservations: (303) 571-0738  
Air Cargo: (303) 398-6043

Depart	Arrive	Flt#(s)	Freq.	Stp	Via	M
<b>Albuquerque</b> MST 339 Miles						
7:00a	11:44a	49/202	X7	1	PHX	S
11:50a	4:33p	83/205		1	PHX	S
3:38p	7:00p	1249/208	X6	1	PHX	S
5:37p	9:17p	98/212		1	PHX	S
10:36p	3:55a	185/742		1	LAS	S

Depart	Arrive	Flt#(s)	Freq.	Stp	Via	M
<b>Austin</b> CST 769 Miles						
7:00a	1:49p	49/226	X7	1	PHX	S
11:50a	6:37p	83/229		1	PHX	S
5:37p	11:20p	98/220		1	PHX	S
10:36p	6:22a	185/322		1	LAS	S

Depart	Arrive	Flt#(s)	Freq.	Stp	Via	M
<b>Bakersfield</b> PST 832 Miles						
7:00a	11:37a	49/873/1009	X7	2	PHX/LAS	S
11:50a	5:13p	83/297/1002		2	PHX/LAS	S
3:38p	8:37p	1249/463/1003	X6	2	PHX/LAS	S
10:36p	1:39a	185/394		1	LAS	S

Depart	Arrive	Flt#(s)	Freq.	Stp	Via	M
<b>Boise</b> MST 642 Miles						
3:38p	10:06p	1249/808	X6	2	PHX	S

Depart	Arrive	Flt#(s)	Freq.	Stp	Via	M
<b>Burbank</b> PST 837 Miles						
7:00a	9:44a	49/484	X7	1	PHX	S
11:50a	4:46p	83/480		1	PHX	S
5:37p	9:57p	98/482	X6	1	PHX	S

Depart	Arrive	Flt#(s)	Freq.	Stp	Via	M
<b>Calgary</b> MST 899 Miles						
3:38p	11:19p	1249/463	X6	2	PHX	S

## Denver to: (Cont'd)

Depart	Arrive	Flt#(s)	Freq.	Stp	Via	M
<b>Dallas/Ft. Worth</b> CST 645 Miles						
7:00a	1:51p	49/546	X7	1	PHX	S
5:37p	11:27p	98/548		1	PHX	S
10:36p	6:17a	185/754		1	LAS	S

Depart	Arrive	Flt#(s)	Freq.	Stp	Via	M
<b>Edmonton</b> MST 1021 Miles						
3:38p	12:28a	1249/463	X6	3	PHX	S

Depart	Arrive	Flt#(s)	Freq.	Stp	Via	M
<b>El Paso</b> MST 556 Miles						
7:00a	11:44a	49/422	X7	1	PHX	S
11:50a	4:36p	83/428		1	PHX	S
3:38p	7:04p	1249/421	X6	1	PHX	S
5:37p	9:20p	98/429		1	PHX	S
10:36p	5:08a	185/742		2	LAS	S

Depart	Arrive	Flt#(s)	Freq.	Stp	Via	M
<b>Flagstaff</b> MST 491 Miles						
7:00a	10:56a	49/1080	X7	1	PHX	S
11:50a	5:19p	83/1092		1	PHX	S
3:38p	7:53p	1249/1084	X6	1	PHX	S
5:37p	10:33p	98/1096	X6	1	PHX	S

Depart	Arrive	Flt#(s)	Freq.	Stp	Via	M
<b>Fresno</b> PST 832 Miles						
7:00a	11:40a	49/873/1031	X7	2	PHX/LAS	S
11:50a	8:00p	83/559/1035		2	PHX/LAS	S
5:37p	10:12p	98/283	X6	1	PHX	S

Depart	Arrive	Flt#(s)	Freq.	Stp	Via	M
<b>Grand Canyon</b> MST 476 Miles						
11:50a	6:04p	83/1092		2	PHX	S

Depart	Arrive	Flt#(s)	Freq.	Stp	Via	M
<b>Honolulu</b> HST 3353 Miles						
7:00a	12:57p	49/70	X7	1	PHX	L
11:50a	5:35p	83/50	X2	1	PHX	D

Depart	Arrive	Flt#(s)	Freq.	Stp	Via	M
<b>Houston/IAH</b> CST 864 Miles						
3:38p	10:32p	1249/272	X6	1	PHX	S
10:36p	5:58a	185/127		1	LAS	S

Depart	Arrive	Flt
--------	--------	-----



### Denver to: (Cont'd)

Depart	Arrive	Flt#(s)	Frq.	Stp	Via	M
<b>San Jose</b> PST 936 Miles						
7:00a	10:35a	49/889	X7	1	PHX	S
11:50a	3:15p	83/870		1	PHX	S
3:38p	8:13p	1249/881	X6	1	PHX	S
5:37p	10:23p	98/880	X6	1	PHX	S

<b>Santa Barbara</b> PST 903 Miles						
7:00a	1:44p	49/573/1027	X7	2	PHX/LAS	S
3:38p	8:40p	1249/463/1029	X6	2	PHX/LAS	S
5:37p	11:59p	98/731		2	LAS	S

<b>Scottsdale</b> MST 589 Miles						
7:00a	10:00a	49/911	X7	1	PHX	S
11:50a	2:30p	83/929		1	PHX	S
3:38p	6:30p	1249/945	X6	1	PHX	S
5:37p	8:30p	98/953		1	PHX	S

<b>Seattle/Tacoma</b> PST 1019 Miles						
7:00a	11:51a	49/844	X7	1	PHX	S
3:38p	9:28p	1249/840	X6	1	PHX	S
5:37p	1:31a	98/347	X6	2	LAS	S
10:36p	4:15a	185/384		1	LAS	S

<b>Tucson</b> MST 627 Miles						
7:00a	10:02a	49/432	X7	1	PHX	S
11:50a	2:53p	83/1143		1	PHX	S
3:38p	6:56p	1249/1160	X6	1	PHX	S
5:37p	8:38p	98/446		1	PHX	S
10:36p	3:49a	185/143		1	LAS	S

<b>Yuma</b> MST 731 Miles						
7:00a	10:58a	49/1098	X7	1	PHX	S
11:50a	3:36p	83/1066		1	PHX	S
3:38p	8:02p	1249/1067	X6	1	PHX	S
5:37p	10:38p	98/1060	X6	1	PHX	S

### Des Moines to:

Central Standard Time  
Reservations: (800) 247-5692  
Air Cargo: (515) 285-4322

Depart	Arrive	Flt#(s)	Frq.	Stp	Via	M
<b>Albuquerque</b> MST 833 Miles						
6:52a	11:44a	873/202		1	PHX	S
4:10p	9:17p	670/212		1	PHX	S
9:52p	3:55a	351/742		2	LAS	S

<b>Austin</b> CST 807 Miles						
6:52a	1:49p	873/226		1	PHX	S
4:10p	11:20p	670/220		1	PHX	S
9:52p	6:22a	351/322		2	LAS	S

<b>Bakersfield</b> PST 1434 Miles						
6:52a	11:37a	873/1009		2	LAS	S
4:10p	8:37p	670/463/1003		2	PHX/LAS	S
9:52p	1:39a	351/394		2	LAS	S

<b>Boise</b> MST 1157 Miles						
6:52a	2:49p	873/562		2	LAS	S
4:10p	10:06p	670/808	X6	2	PHX	S

<b>Burbank</b> PST 1436 Miles						
6:52a	9:44a	873/484		1	PHX	S

<b>Calgary</b> MST 1172 Miles						
4:10p	11:19p	670/463		2	PHX	S

<b>Colorado Springs</b> MST 614 Miles						
6:52a	12:26p	873/410		1	PHX	S
4:10p	9:40p	670/417		1	PHX	S

### Des Moines to: (Cont'd)

Depart	Arrive	Flt#(s)	Frq.	Stp	Via	M
<b>Edmonton</b> MST 1231 Miles						
4:10p	12:28a	670/463		3	PHX	S

<b>El Paso</b> MST 973 Miles						
6:52a	11:44a	873/422		1	PHX	S
4:10p	9:20p	670/429		1	PHX	S
9:52p	5:08a	351/742		3	LAS	S

<b>Flagstaff</b> MST 1071 Miles						
6:52a	10:56a	873/1080		1	PHX	S
4:10p	7:53p	670/1084	X6	1	PHX	S

<b>Fresno</b> PST 1432 Miles						
6:52a	11:40a	873/1031		2	LAS	S

<b>Grand Junction</b> MST 801 Miles						
6:52a	12:25p	873/401		2	LAS	S

<b>Honolulu</b> HST 3947 Miles						
6:52a	12:57p	873/70		1	PHX	L

<b>Las Vegas</b> PST 1216 Miles						
6:52a	9:35a	873		1		S
4:10p	6:45p	670/463		1	PHX	S
9:52p	11:46p	351		1		S

<b>Long Beach</b> PST 1438 Miles						
6:52a	9:36a	873/830		1	PHX	S

<b>Los Angeles</b> PST 1447 Miles						
6:52a	9:40a	873/17		1	PHX	S
4:10p	7:10p	670/31		1	PHX	S
9:52p	1:16a	351/706		2	LAS	S

<b>Lubbock</b> CST 703 Miles						
6:52a	2:22p	873/230		2	PHX	S
4:10p	11:35p	670/234		2	PHX	S

<b>Midland/Odessa</b> CST 813 Miles						
6:52a	1:19p	873/230		1	PHX	S
4:10p	10:40p	670/234		1	PHX	S

<b>Oakland</b> PST 1539 Miles						
6:52a	10:42a	873/572		1	PHX	S
4:10p	8:15p	670/10		1	PHX	D
9:52p	3:02a	351/757		2	LAS	S

<b>Omaha</b> CST 117 Miles						
9:52p	10:29p	351		0		S

<b>Ontario</b> PST 1403 Miles						
6:52a	9:37a	873/622		1	PHX	S
4:10p	7:12p	670/640		1	PHX	S
9:52p	2:23a	351/162		2	LAS	S

<b>Orange County</b> PST 1429 Miles						
6:52a	9:39a	873/650		1	PHX	S
4:10p	7:14p	670/656	X6	1	PHX	S

<b>Palm Springs</b> PST 1355 Miles						
6:52a	12:12p	873/1068		1	PHX	S
4:10p	9:54p	670/1057	X6	1	PHX	S

<b>Palmdale/Lancaster</b> PST 1408 Miles						
6:52a	10:58a	873/1190		1	PHX	S
4:10p	8:28p	670/463/1012		2	PHX/LAS	S

<b>Phoenix</b> MST 1150 Miles						
6:52a	8:53a	873		0		S
4:10p	6:12p	670		0		S
9:52p	2:25a	351/700		2	LAS	S

### Des Moines to: (Cont'd)

Depart	Arrive	Flt#(s)	Frq.	Stp	Via	M
<b>Portland</b> PST 1471 Miles						
6:52a	11:17a	873/678		1	PHX	S
4:10p	9:07p	670		1		S
9:52p	3:53a	351/367		2	LAS	S

<b>Pueblo</b> MST 617 Miles						
6:52a	1:20p	873/410		2	PHX	S
4:10p	10:29p	670/417		2	PHX	S

<b>Reno</b> PST 1377 Miles						
6:52a	10:17a	873/537	X7	1	PHX	S
6:52a	11:25a	873/525		2	LAS	S
9:52p	2:56a	351/352		2	LAS	S

<b>Sacramento</b> PST 1486 Miles						
6:52a	10:41a	873/550		1	PHX	S
9:52p	1:33a	351/389		2	LAS	S

<b>Salt Lake City</b> MST 955 Miles						
6:52a	12:30p	873/805		2	LAS	S
4:10p	8:39p	670/808		1	PHX	S
9:52p	3:50a	351/780		2	LAS	S

<b>San Antonio</b> CST 870 Miles						
6:52a	1:49p	873/694		1	PHX	S

<b>San Diego</b> PST 1428 Miles						
6:52a	9:32a	873/851		1	PHX	S
4:10p	7:08p	670/862		1	PHX	S
9:52p	1:10a	351/186	X6	2	LAS	S
9:52p	2:35a	351/785		2	LAS	S

<b>San Francisco</b> PST 1549 Miles						
6:52a	10:43a	873/604		1	PHX	S
9:52p	1:39a	351/301		2	LAS	S

<b>San Jose</b> PST 1532 Miles						
6:52a	10:35a	873/889		1	PHX	S
6:52a	11:40a	873		2		S
4:10p	8:13p	670/881	X6	1	PHX	S

<b>Santa Barbara</b> PST 1504 Miles						
6:52a	1:44p	873/1027		2	LAS	S
4:10p	8:40p	670/463/1029		2	PHX/LAS	S

<b>Scottsdale</b> MST 1150 Miles						
6:52a	10:00a	873/911		1	PHX	S
4:10p	7:30p	670/949		1	PHX	S

<b>Seattle/Tacoma</b> PST 1464 Miles						
6:52a	11:51a	873/844		1	PHX	S
4:10p	9:28p	670/840		1	PHX	S
9:52p	4:15a	351/384		2	LAS	S

<b>Tucson</b> MST 1154 Miles						
6:52a	10:02a	873/432		1	PHX	S
4:10p	7:40p	670/444		1	PHX	S
9:52p	3:49a	351/143		2	LAS	S

<b>Yuma</b> MST 1304 Miles						
6:52a	10:58a	873/1098		1	PHX	S
4:10p	8:02p	670/1067		1	PHX	S

### Durango to:

Mountain Standard Time  
Reservations: (800) 247-5692  
Air Cargo: (303) 247-9595

Depart	Arrive	Flt#(s)	Frq.	Stp	Via	M
<b>Albuquerque</b> MST 159 Miles						
7:33a	11:44a	572/202		1	PHX	S
2:42p	7:00p	552/208		1	PHX	S

### Durango to: (Cont'd)

Depart	Arrive	Flt#(s)	Frq.	Stp	Via	M
<b>Austin</b> CST 746 Miles						
7:33a	1:49p	572/226		1	PHX	S

<b>Bakersfield</b> PST 641 Miles						
7:33a	11:37a	572/873/1009		2	PHX/LAS	S
2:42p	8:37p	552				



### Durango to: (Cont'd)

Depart	Arrive	Flt#(s)	Frq.	Stp	Via	M
<b>Midland/Odessa</b> CST 478 Miles						
7:33a	1:19p	572/230		1	PHX	S
<b>Minneapolis/St. Paul</b> CST 926 Miles						
7:33a	2:47p	572/580		1	PHX	S
2:42p	10:37p	552/586	X6	1	PHX	S
<b>Moline/Quad Cities</b> CST 969 Miles						
7:33a	2:29p	572/252		1	PHX	S
2:42p	11:18p	552/559/595		3	PHX/LAS	S
<b>New York/Newark</b> EST 1815 Miles						
(J-JFK L-LGA E-EWR)						
7:33a	4:30p E	572/680		1	PHX	L
<b>Oakland</b> PST 796 Miles						
7:33a	10:42a	572		1	PHX	S
2:42p	5:34p	552/574		1	PHX	S
<b>Omaha</b> CST 697 Miles						
2:42p	10:25p	552/518		1	PHX	S
<b>Ontario</b> PST 594 Miles						
7:33a	9:37a	572/622		1	PHX	
2:42p	4:37p	552/632		1	PHX	
<b>Orange County</b> PST 619 Miles						
7:33a	9:39a	572/650		1	PHX	
2:42p	4:36p	552/654		1	PHX	
<b>Palm Springs</b> PST 544 Miles						
2:42p	4:52p	552/1059		1	PHX	
<b>Palmdale/Lancaster</b> PST 605 Miles						
7:33a	10:58a	572/1190		1	PHX	
2:42p	8:28p	552/463/1012		2	PHX/LAS	
<b>Phoenix</b> MST 351 Miles						
7:33a	8:44a	572		0		
2:42p	3:52p	552		0		
<b>Portland</b> PST 964 Miles						
7:33a	11:17a	572/678		1	PHX	S
<b>Reno</b> PST 672 Miles						
7:33a	10:17a	572/537	X7	1	PHX	S
<b>Sacramento</b> PST 763 Miles						
7:33a	10:41a	572/550		1	PHX	S
2:42p	5:28p	552	X6	1	PHX	S
2:42p	6:32p	552/559		2	PHX	
<b>San Antonio</b> CST 750 Miles						
7:33a	1:49p	572/694		1	PHX	S
2:42p	9:06p	552/690	X6	1	PHX	S
<b>San Diego</b> PST 616 Miles						
7:33a	9:32a	572/851		1	PHX	
2:42p	4:32p	552/858		1	PHX	
<b>San Francisco</b> PST 804 Miles						
7:33a	10:43a	572/604		1	PHX	S
2:42p	5:36p	552/6		1	PHX	S
<b>San Jose</b> PST 781 Miles						
7:33a	10:35a	572/889		1	PHX	S
2:42p	5:29p	552/876		1	PHX	S
<b>Santa Barbara</b> PST 704 Miles						
7:33a	1:44p	572/873/1027		2	PHX/LAS	
2:42p	8:40p	552/463/1029		2	PHX/LAS	

### Durango to: (Cont'd)

Depart	Arrive	Flt#(s)	Frq.	Stp	Via	M
<b>Scottsdale</b> MST 351 Miles						
7:33a	10:00a	572/911		1	PHX	
2:42p	5:00p	552/939		1	PHX	
<b>Seattle/Tacoma</b> PST 1027 Miles						
7:33a	11:51a	572/844		1	PHX	S
<b>Sioux City</b> CST 704 Miles						
7:33a	2:56p	572/505		2	PHX	S
<b>Tucson</b> MST 391 Miles						
7:33a	10:02a	572/432		1	PHX	
2:42p	5:07p	552/440		1	PHX	
<b>Washington/BWI</b> EST 1690 Miles						
7:33a	5:03p	572/248		1	PHX	S
<b>Wichita</b> CST 569 Miles						
7:33a	1:50p	572/897		1	PHX	S
2:42p	9:08p	552/896		1	PHX	S
<b>Yuma</b> MST 497 Miles						
7:33a	10:58a	572/1098		1	PHX	

### Edmonton to:

Mountain Standard Time  
Reservations: (800) 247-5692  
Air Cargo: (403) 890-7315

Depart	Arrive	Flt#(s)	Frq.	Stp	Via	M
<b>Albuquerque</b> MST 1306 Miles						
6:40a	2:03p	44/820/207		3	LAS/PHX	S
6:40a	2:29p	44/215		2	LAS	S
<b>Bakersfield</b> PST 1263 Miles						
6:40a	11:37a	44/1009		2	LAS	S
<b>Burbank</b> PST 1340 Miles						
6:40a	12:52p	44/481		2	LAS	S
<b>Dallas/Ft. Worth</b> CST 1630 Miles						
6:40a	2:53p	44/541		2	LAS	L
<b>Denver</b> MST 1021 Miles						
6:40a	3:00p	44/820/494	X6	3	LAS/PHX	S
<b>Durango</b> MST 1150 Miles						
6:40a	2:12p	44/820/400		3	LAS/PHX	S
<b>El Paso</b> MST 1527 Miles						
6:40a	4:36p	44/594/428		3	LAS/PHX	S
<b>Flagstaff</b> MST 1258 Miles						
6:40a	1:47p	44/820/1086		3	LAS/PHX	S
<b>Fresno</b> PST 1179 Miles						
6:40a	11:40a	44/1031		2	LAS	S
<b>Grand Junction</b> MST 1009 Miles						
6:40a	12:25p	44/401		2	LAS	S
<b>Honolulu</b> HST 3206 Miles						
6:40a	5:35p	44/820/50	X2	3	LAS/PHX	D
<b>Houston/IAH</b> CST 1854 Miles						
6:40a	4:20p	44/820/278		3	LAS/PHX	S
<b>Kansas City</b> CST 1316 Miles						
6:40a	3:06p	44/591		2	LAS	S

Continued on Next Page

### Edmonton to: (Cont'd)

Depart	Arrive	Flt#(s)	Frq.	Stp	Via	M
<b>Las Vegas</b> PST 1192 Miles						
6:40a	9:35a	44		1	PHX	S
<b>Long Beach</b> PST 1364 Miles						
6:40a	12:53p	44/831		2	LAS	S
<b>Los Angeles</b> PST 1358 Miles						
6:40a	11:25a	44		2	PHX	S
<b>Oakland</b> PST 1153 Miles						
6:40a	1:43p	44/573		2	LAS	S
<b>Ontario</b> PST 1343 Miles						
6:40a	12:58p	44/625		2	LAS	S
<b>Palmdale/Lancaster</b> PST 1308 Miles						
6:40a	11:40a	44/1018		2	LAS	S
<b>Phoenix</b> MST 1374 Miles						
6:40a	12:20p	44/820		2	LAS	S
<b>Reno</b> PST 997 Miles						
6:40a	11:25a	44/525		2	LAS	S
<b>Salt Lake City</b> MST 868 Miles						
6:40a	12:30p	44/805		2	LAS	S
<b>San Diego</b> PST 1431 Miles						
6:40a	12:59p	44/853		2	LAS	S
<b>San Francisco</b> PST 1162 Miles						
6:40a	11:28a	44/608		2	LAS	S
<b>San Jose</b> PST 1172 Miles						
6:40a	11:40a	44/873		2	LAS	S
<b>Santa Barbara</b> PST 1339 Miles						
6:40a	1:44p	44/1027		2	LAS	S
<b>Scottsdale</b> MST 1374 Miles						
6:40a	1:30p	44/820/925		3	LAS/PHX	S
<b>Tucson</b> MST 1468 Miles						
6:40a	1:34p	44/820/437		3	LAS/PHX	S
<b>Yuma</b> MST 1426 Miles						
6:40a	3:36p	44/820/1066		3	LAS/PHX	S

### El Paso to:

Mountain Standard Time  
Reservations: (915) 532-0955  
Air Cargo: (915) 778-4637

Depart	Arrive	Flt#(s)	Frq.	Stp	Via	M
<b>Albuquerque</b> MST 224 Miles						
7:00a	11:44a	800/202		1	PHX	
9:53a	2:03p	573/207		1	PHX	
12:16p	4:33p	24/205		1	PHX	
5:06p	9:17p	444/212		1	PHX	
7:34p	11:34p	551/214	X6	1	PHX	
9:55p	10:49p	706		0		
<b>Bakersfield</b> PST 771 Miles						
7:00a	11:37a	800/873/1009		2	PHX/LAS	
12:16p	5:13p	24/297/1002		2	PHX/LAS	
5:06p	8:37p	444/463/1003		2	PHX/LAS	
9:55p	1:39a	706/394		2	LAS	
<b>Baltimore/BWI</b> EST 1743 Miles						
7:00a	5:03p	800/248		1	PHX	S
12:16p	9:57p	24/244		1	PHX	S

### El Paso to: (Cont'd)

Depart	Arrive	Flt#(s)	Frq.	Stp	Via	M
<b>Boise</b> MST 972 Miles						
9:53a	2:49p	573/562		2	LAS	S
5:06p	10:06p	444/808	X6	2	PHX	S
<b>Boston</b> EST 2069 Miles						
7:00a	3:50p	800/826		1	PHX	B
9:53a	7:56p	573/820		1	PHX	L
7:34p	6:43a	551/182	X6	2	PHX	S
<b>Burbank</b> PST 713 Miles						
7:00a	9:44a	800/484		1	PHX	
9:53a	12:03p	573/474		1	PHX	
12:16p	4:46p	24/480		1	PHX	
7:34p	9:57p	551/482	X6	1	PHX	
<b>Calgary</b> MST 1388 Miles						
5:06p	11:19p	444/463		2	PHX	S
<b>Cedar Rapids/Iowa City</b> CST 1068 Miles						
7:00a	3:30p	800/252		2	PHX	S
5:06p	11:37p	444/518/257		2	PHX/OMA	S
<b>Chicago O'Hare</b> CST 1237 Miles						
7:00a	2:44p	800/4		1	PHX	L
7:34p	2:49a	551/333	X6	1	PHX	S
9:55p	6:44a	706/701		2	LAS	S
<b>Colorado Springs</b> MST 492 Miles						
7:00a	12:26p	800/410		1	PHX	S
12:16p	6:07p	24/412		2	PHX	S
5:06p	9:40p	444/417		1	PHX	S
<b>Denver</b> MST 556 Miles						
7:00a	11:19a	800/497	X7	1	PHX	S
9:53a	3:00p	573/494	X6	1	PHX	S
12:16p	5:07p	24/496		1	PHX	S
5:06p	9:58p	444/498	X6	1	PHX	S
9:55p	4:04a	706/749		2	LAS	
<b>Des Moines</b> CST 973 Miles						
7:00a	2:33p	800/250		1	PHX	S
<b>Durango</b> MST 377 Miles						
9:53a	2:12p	573/400		1	PHX	
7:34p	10:36p	551/404	X6	1	PHX	
<b>Edmonton</b> MST 1527 Miles						
5:06p	12:28a	444/463		3	PHX	S
<b>Flagstaff</b> MST 382 Miles						
7:00a	10:56a	800/1080		1	PHX	
9:53a	1:47p	573/1086		1	PHX	
12:16p	5:19p	24/1092		1	PHX	
5:06p	7:53p	444/1084	X6	1	PHX	
7:34p	10:33p	551/1096	X6	1	PHX	
<b>Fresno</b> PST 834 Miles						
9:53a	12:44p	573/286		1	PHX	S
7:34p	10:12p	551/283	X6	1	PHX	S
<b>Grand Canyon</b> MST 437 Miles						
9:53a	4:08p	573/1077		2	LAS	
12:16p	6:04p	24/1092		2	PHX	
<b>Grand Junction</b> MST 518 Miles						
7:00a	12:25p	800/873/401		2	PHX/LAS	
7:34p	11:37p	551/404	X6	2	PHX	
<b>Honolulu</b> HST 3240 Miles						
7:00a	12:57p	800/70		1	PHX	L
12:16p	5:35p	24/50	X2	1	PHX	D

Continued on Next Page

FlightFund Miles listed are based on actual Department of Transportation origin/destination miles. A minimum of 750 FlightFund Miles is earned for all one-way trips.

1-Monday	3-Wednesday	5-Friday	7-Sunday	B-Breakfast	D-Dinner
2-Tuesday	4-Thursday	6-Saturday	X-Except	L-Lunch	S-Snack



**El Paso to: (Cont'd)**

Depart	Arrive	Flt#(s)	Frq.	Stp	Via	M
<b>Kansas City CST</b> 835 Miles						
7:00a	12:26p	800/598		1	PHX	S
9:53a	4:29p	573/596		1	PHX	S
12:16p	6:33p	24/594		1	PHX	S
5:06p	11:33p	444/592		1	PHX	S
<b>Las Vegas PST</b> 583 Miles						
7:00a	9:35a	800/873		1	PHX	
9:53a	11:45a	573		1		
12:16p	2:10p	24/297		1	PHX	
5:06p	6:45p	444/463		1	PHX	
7:34p	9:25p	551/12	X6	1	PHX	
9:55p	11:40p	706		1		
<b>Lincoln CST</b> 822 Miles						
7:00a	1:58p	800/505		1	PHX	S
5:06p	11:30p	444/500		1	PHX	S
<b>Long Beach PST</b> 697 Miles						
7:00a	9:36a	800/830		1	PHX	
9:53a	3:05p	573/837		2	LAS	
7:34p	9:35p	551/832	X6	1	PHX	
<b>Los Angeles PST</b> 713 Miles						
7:00a	9:40a	800/17		1	PHX	
9:53a	12:05p	573/20		1	PHX	
12:16p	2:25p	24		1		
5:06p	7:10p	444/31		1	PHX	
7:34p	9:40p	551/35	X6	1	PHX	
9:55p	1:16a	706		2		
<b>Minneapolis/St. Paul CST</b> 1149 Miles						
7:00a	2:47p	800/580		1	PHX	S
9:53a	5:28p	573/582		1	PHX	S
9:55p	6:23a	706/158		2	LAS	S
<b>Moline/Quad Cities CST</b> 1103 Miles						
7:00a	2:29p	800/252		1	PHX	S
<b>New York/Newark EST</b> 1889 Miles						
(J-JFK L-LGA E-EWR)						
7:00a	3:28p J	800/290		1	PHX	B
7:00a	4:30p E	800/680		1	PHX	L
9:53a	8:22p J	573/292		1	PHX	L
12:16p	9:55p E	24/684		1	PHX	D
12:16p	10:15p L	24/612		2	PHX	S
12:16p	10:42p J	24/297		2	PHX	D
<b>Oakland PST</b> 986 Miles						
7:00a	10:42a	800/572		1	PHX	S
9:53a	12:57p	573/577		1	PHX	S
9:53a	1:43p	573		2		
5:06p	8:15p	444/10		1	PHX	D
7:34p	10:25p	551/578	X6	1	PHX	S
9:55p	3:02a	706/757		2	LAS	
<b>Omaha CST</b> 876 Miles						
7:00a	12:09p	800/264		1	PHX	B
12:16p	6:00p	24/612		1	PHX	S
5:06p	10:25p	444/518		1	PHX	S
<b>Ontario PST</b> 669 Miles						
7:00a	9:37a	800/622		1	PHX	
9:53a	11:55a	573/5		1	PHX	
12:16p	2:22p	24/630		1	PHX	
5:06p	7:12p	444/640		1	PHX	
7:34p	9:39p	551/636	X6	1	PHX	
9:55p	2:23a	706/162		2	LAS	
<b>Orange County PST</b> 680 Miles						
7:00a	9:39a	800/650		1	PHX	
9:53a	12:02p	573/662		1	PHX	
12:16p	2:38p	24/660		1	PHX	
5:06p	7:14p	444/656	X6	1	PHX	
7:34p	9:35p	551/76	X6	1	PHX	

**El Paso to: (Cont'd)**

Depart	Arrive	Flt#(s)	Frq.	Stp	Via	M
<b>Palm Springs PST</b> 604 Miles						
9:53a	12:12p	573/1068		1	PHX	
7:34p	9:54p	551/1057	X6	1	PHX	
<b>Palmdale/Lancaster PST</b> 704 Miles						
7:00a	10:58a	800/1190		1	PHX	
12:16p	5:20p	24/297/1016		2	PHX/LAS	
5:06p	8:28p	444/463/1012		2	PHX/LAS	
7:34p	11:59p	551/12/179	X6	2	PHX/LAS	
<b>Phoenix MST</b> 346 Miles						
7:00a	8:12a	800		0		
9:53a	11:05a	573		0		
12:16p	1:28p	24		0		
5:06p	6:18p	444		0		
7:34p	8:46p	551	X6	0		
9:55p	2:25a	706/700		2	LAS	
<b>Portland PST</b> 1288 Miles						
7:00a	11:17a	800/678		1	PHX	S
9:53a	3:17p	573/675		3	LAS	
5:06p	9:07p	444/670		1	PHX	S
9:55p	3:53a	706/367		2	LAS	
<b>Pueblo MST</b> 460 Miles						
7:00a	1:20p	800/410		2	PHX	S
12:16p	5:14p	24/412		1	PHX	S
5:06p	10:29p	444/417		2	PHX	S
<b>Reno PST</b> 919 Miles						
7:00a	10:17a	800/537	X7	1	PHX	S
9:53a	1:22p	573/675		2	LAS	
12:16p	2:56p	24/538		1	PHX	S
7:34p	10:26p	551/522	X6	1	PHX	S
9:55p	2:56a	706/352		2	LAS	
<b>Sacramento PST</b> 980 Miles						
7:00a	10:41a	800/550		1	PHX	S
12:16p	5:28p	24/552	X6	1	PHX	S
7:34p	10:23p	551	X6	1		S
9:55p	1:33a	706/389		2	LAS	
<b>Salt Lake City MST</b> 693 Miles						
7:00a	10:22a	800		1		S
9:53a	2:39p	573/801		1	PHX	S
5:06p	8:39p	444/808		1	PHX	S
9:55p	3:50a	706/780		2	LAS	
<b>San Diego PST</b> 635 Miles						
7:00a	9:32a	800/851		1	PHX	
9:53a	11:44a	573/16		1	PHX	
12:16p	2:16p	24/854		1	PHX	
5:06p	7:08p	444/862		1	PHX	
7:34p	9:27p	551/864	X6	1	PHX	
9:55p	1:10a	706/186	X6	2	LAS	
9:55p	2:35a	706/785		2	LAS	
<b>San Francisco PST</b> 992 Miles						
7:00a	10:43a	800/604		1	PHX	S
9:53a	1:45p	573/606		1	PHX	S
7:34p	10:30p	551/602	X6	1	PHX	S
9:55p	1:39a	706/301		2	LAS	
<b>San Jose PST</b> 963 Miles						
7:00a	10:35a	800/889		1	PHX	S
12:16p	3:15p	24/870		1	PHX	S
5:06p	8:13p	444/881	X6	1	PHX	S
7:34p	10:23p	551/880	X6	1	PHX	S
<b>Santa Barbara PST</b> 800 Miles						
9:53a	1:44p	573/1027		2	LAS	
5:06p	8:40p	444/463/1029		2	PHX/LAS	
7:34p	11:59p	551/12/731	X6	2	PHX/LAS	

**El Paso to: (Cont'd)**

Depart	Arrive	Flt#(s)	Frq.	Stp	Via	M
<b>Scottsdale MST</b> 346 Miles						
7:00a	9:30a	800/909		1	PHX	
9:53a	12:00n	573/919		1	PHX	
12:16p	2:30p	24/929		1	PHX	
5:06p	7:30p	444/949		1	PHX	
7:34p	10:00p	551/959	X6	1	PHX	
<b>Seattle/Tacoma PST</b> 1367 Miles						
7:00a	11:51a	800/844		1	PHX	S
5:06p	9:28p	444/840		1	PHX	S
9:55p	4:15a	706/384		2	LAS	
<b>Sioux City CST</b> 915 Miles						
7:00a	2:56p	800/505		2	PHX	S
5:06p	12:28a	444/500		2	PHX	S
<b>Steamboat Springs MST</b> EFF 12/22 600 Miles						
9:53a	3:10p	573/1112	367	1	PHX	S
<b>Tucson MST</b> 268 Miles						
7:00a	10:02a	800/432		1	PHX	
9:53a	12:24p	573/82		1	PHX	
12:16p	2:53p	24/1143		1	PHX	
5:06p	7:40p	444		1		
7:34p	9:59p	551/456	X6	1	PHX	
9:55p	3:49a	706/143		2	LAS	
<b>Vail/Eagle MST</b> EFF 12/15 542 Miles						
9:53a	3:05p	573/1106		1	PHX	S
<b>Washington Nat'l EST</b> 1720 Miles						
7:00a	3:59p	800/264		2	PHX	L
12:16p	9:34p	24/268		2	PHX	S
<b>Washington/BWI EST</b> 1743 Miles						
7:00a	5:03p	800/248		1	PHX	S
12:16p	9:57p	24/244		1	PHX	S
<b>Wichita CST</b> 650 Miles						
7:00a	1:50p	800/897		1	PHX	S
12:16p	5:22p	24/268		1	PHX	S
<b>Yuma MST</b> 484 Miles						
7:00a	10:58a	800/1098		1	PHX	
9:53a	12:43p	573/1049		1	PHX	
12:16p	3:36p	24/1066		1	PHX	
5:06p	8:02p	444/1067		1	PHX	
7:34p	10:38p	551/1060	X6	1	PHX	

**Flagstaff to:**  
 Mountain Standard Time  
 Reservations: (602) 525-1346  
 Air Cargo: (602) 774-8570

Depart	Arrive	Flt#(s)	Frq.	Stp	Via	M
<b>Albuquerque MST</b> 287 Miles						
9:10a	11:44a	1093/202	X7	1	PHX	
11:17a	2:03p	1095/207		1	PHX	
2:05p	4:33p	1144/205		1	PHX	
5:07p	9:17p	1077/212		1	PHX	
8:08p	11:34p	1085/214	X6	1	PHX	
<b>Austin CST</b> 879 Miles						
9:10a	1:49p	1093/226	X7	1	PHX	S
2:05p	6:37p	1144/229		1	PHX	S
5:07p	11:20p	1077/220		1	PHX	S
<b>Bakersfield PST</b> 418 Miles						
7:25a	11:37a	1094/873/1009	X7	2	PHX/LAS	
11:17a	5:13p	1095/297/1002		2	PHX/LAS	
5:34p	8:37p	1092/1003		2	LAS	
8:08p	1:39a	1085/12/394	X6	2	PHX/LAS	

**Flagstaff to: (Cont'd)**

Depart	Arrive	Flt#(s)	Frq.	Stp	Via	M
<b>Baltimore/BWI EST</b> 1940 Miles						
9:10a	5:03p	1093/248	X7	1	PHX	S
2:05p	9:57p	1144/244		1	PHX	S
<b>Boise MST</b> 630 Miles						
5:07p	10:06p	1077/808	X6	2	PHX	S
<b>Boston EST</b> 2230 Miles						
7:25a	3:50p	1094/826	X7	1	PHX	B
11:17a	7:56p	1095/820		1	PHX	L
8:08p	6:43a	1085/182	X6	2	PHX	S
<b>Burbank PST</b> 386 Miles						
7:25a	9:44a	1094/484	X7	1	PHX	
9:10a	12:03p	1093/474	X7	1	PHX	
2:05p	4:46p	1144/480				



### Flagstaff to: (Cont'd)

Depart	Arrive	Flt#(s)	Frq.	Stp	Via	M
<b>Grand Junction MST</b> 325 Miles						
7:25a	12:25p	1094/873/401	X7	2	PHX/LAS	
8:08p	11:37p	1085/404	X6	2	PHX	
<b>Honolulu HST</b> 2947 Miles						
7:25a	12:57p	1094/70	X7	1	PHX	L
11:17a	5:35p	1095/50	X2	1	PHX	D
<b>Houston/IAH CST</b> 1016 Miles						
7:25a	12:34p	1094/273	X7	1	PHX	S
11:17a	4:20p	1095/278		1	PHX	S
5:07p	10:32p	1077/272		1	PHX	S
<b>Kansas City CST</b> 976 Miles						
7:25a	12:26p	1094/598	X7	1	PHX	S
11:17a	4:29p	1095/596		1	PHX	S
5:07p	11:33p	1077/592		1	PHX	S
<b>Las Vegas PST</b> 206 Miles						
7:25a	9:35a	1094/873	X7	1	PHX	
9:10a	11:45a	1093/573	X7	1	PHX	
11:17a	2:10p	1095/297		1	PHX	
2:05p	4:30p	1144/559		1	PHX	
5:34p	6:10p	1092		1	PHX	
8:08p	9:25p	1085/12	X6	1	PHX	
<b>Lincoln CST</b> 902 Miles						
9:10a	1:58p	1093/505	X7	1	PHX	S
5:07p	11:30p	1077/500		1	PHX	S
<b>Long Beach PST</b> 381 Miles						
7:25a	9:36a	1094/830	X7	1	PHX	
2:05p	4:45p	1144/834		1	PHX	
8:08p	9:35p	1085/832	X6	1	PHX	
<b>Los Angeles PST</b> 393 Miles						
7:25a	9:40a	1094/17	X7	1	PHX	
9:10a	10:50a	1093/19	X7	1	PHX	
11:17a	1:15p	1095/23		1	PHX	
2:05p	3:40p	1144/25	X6	1	PHX	
2:05p	4:45p	1144/29		1	PHX	
5:07p	7:10p	1077/31		1	PHX	
5:34p	8:25p	1092/46	X6	2	LAS	
8:08p	9:40p	1085/35	X6	1	PHX	
<b>Lubbock CST</b> 572 Miles						
9:10a	2:22p	1093/230	X7	2	PHX	S
2:05p	6:06p	1144/232		1	PHX	S
5:07p	11:35p	1077/234		2	PHX	S
<b>Midland/Odessa CST</b> 589 Miles						
9:10a	1:19p	1093/230	X7	1	PHX	S
2:05p	7:11p	1144/232		2	PHX	S
5:07p	10:40p	1077/234		1	PHX	S
<b>Minneapolis/St. Paul CST</b> 1183 Miles						
9:10a	2:47p	1093/580	X7	1	PHX	S
11:17a	5:28p	1095/582		1	PHX	S
5:07p	10:37p	1077/586	X6	1	PHX	S
<b>Moline/Quad Cities CST</b> 1226 Miles						
9:10a	2:29p	1093/252	X7	1	PHX	S
2:05p	11:18p	1144/559/595		3	PHX/LAS	S
<b>New York/Newark EST</b> 2068 Miles						
(J-FJK L-LGA E-EWR)						
7:25a	3:28p	J 1094/290	X7	1	PHX	B
7:25a	4:30p	E 1094/680	X7	1	PHX	L
11:17a	8:22p	J 1095/292		1	PHX	L
11:17a	10:15p	L 1095/612		2	PHX	S
2:05p	9:55p	E 1144/684		1	PHX	D

### Flagstaff to: (Cont'd)

Depart	Arrive	Flt#(s)	Frq.	Stp	Via	M
<b>Oakland PST</b> 614 Miles						
7:25a	10:42a	1094/572	X7	1	PHX	S
9:10a	12:57p	1093/577	X7	1	PHX	S
2:05p	5:34p	1144/574		1	PHX	S
5:07p	8:15p	1077/10		1	PHX	D
5:34p	8:39p	1092/575	X6	2	LAS	
8:08p	10:25p	1085/578	X6	1	PHX	S
<b>Omaha CST</b> 956 Miles						
7:25a	12:09p	1094/264	X7	1	PHX	B
11:17a	6:00p	1095/612		1	PHX	S
5:07p	10:25p	1077/518		1	PHX	S
<b>Ontario PST</b> 346 Miles						
7:25a	9:37a	1094/622	X7	1	PHX	
9:10a	11:55a	1093/5	X7	1	PHX	
11:17a	2:22p	1095/630		1	PHX	
2:05p	4:37p	1144/632		1	PHX	
5:07p	7:12p	1077/640		1	PHX	
5:34p	7:43p	1092/633		2	LAS	
8:08p	9:39p	1085/636	X6	1	PHX	
<b>Orange County PST</b> 368 Miles						
7:25a	9:39a	1094/650	X7	1	PHX	
9:10a	12:02p	1093/662	X7	1	PHX	
11:17a	2:38p	1095/660		1	PHX	
2:05p	4:36p	1144/654		1	PHX	
5:07p	7:14p	1077/656	X6	1	PHX	
5:34p	7:50p	1092/659	X6	2	LAS	
8:08p	9:35p	1085/76	X6	1	PHX	
<b>Palm Springs PST</b> 290 Miles						
9:10a	12:12p	1093/1068	X7	1	PHX	
2:05p	4:52p	1144/1059		1	PHX	
5:34p	7:49p	1092/1073		2	LAS	
8:08p	9:54p	1085/1057	X6	1	PHX	
<b>Palmdale/Lancaster PST</b> 366 Miles						
7:25a	10:58a	1094/1190	X7	1	PHX	
11:17a	5:20p	1095/297/1016		2	PHX/LAS	
5:34p	8:28p	1092/1012		2	LAS	
8:08p	11:59p	1085/12/179	X6	2	PHX/LAS	
<b>Phoenix MST</b> 119 Miles						
7:25a	8:11a	1094	X7	0		
9:10a	9:56a	1093	X7	0		
11:17a	12:03p	1095		0		
2:05p	2:51p	1144		0		
5:07p	5:53p	1077		0		
8:08p	8:54p	1085	X6	0		
<b>Portland PST</b> 921 Miles						
7:25a	11:17a	1094/678	X7	1	PHX	S
5:07p	9:07p	1077/670		1	PHX	S
<b>Pueblo MST</b> 454 Miles						
9:10a	1:20p	1093/410	X7	2	PHX	S
2:05p	5:14p	1144/412		1	PHX	S
5:07p	10:29p	1077/417		2	PHX	S
<b>Reno PST</b> 537 Miles						
7:25a	10:17a	1094/537	X7	1	PHX	S
11:17a	2:56p	1095/538		1	PHX	S
5:34p	8:28p	1092/521	X6	2	LAS	
8:08p	10:26p	1085/522	X6	1	PHX	S
<b>Sacramento PST</b> 601 Miles						
7:25a	10:41a	1094/550	X7	1	PHX	S
2:05p	5:28p	1144/552	X6	1	PHX	S
2:05p	6:32p	1144/559		2	PHX	
8:08p	10:23p	1085/551	X6	1	PHX	S
<b>Salt Lake City MST</b> 390 Miles						
7:25a	10:22a	1094/800	X7	1	PHX	S
11:17a	2:39p	1095/801		1	PHX	S
5:07p	8:39p	1077/808		1	PHX	S

Continued on Next Page

### Flagstaff to: (Cont'd)

Depart	Arrive	Flt#(s)	Frq.	Stp	Via	M
<b>San Antonio CST</b> 862 Miles						
9:10a	1:49p	1093/694	X7	1	PHX	S
2:05p	6:37p	1144/691		1	PHX	S
<b>San Diego PST</b> 358 Miles						
7:25a	9:32a	1094/851	X7	1	PHX	
9:10a	11:44a	1093/16	X7	1	PHX	
11:17a	2:16p	1095/854		1	PHX	
2:05p	4:32p	1144/858		1	PHX	
5:07p	7:08p	1077/862		1	PHX	
5:34p	7:42p	1092/863		2	LAS	
8:08p	9:27p	1085/864	X6	1	PHX	
<b>San Francisco PST</b> 620 Miles						
7:25a	10:43a	1094/604	X7	1	PHX	S
11:17a	1:45p	1095/606		1	PHX	S
2:05p	5:36p	1144/6		1	PHX	S
5:34p	8:37p	1092/607		2	LAS	
8:08p	10:30p	1085/602	X6	1	PHX	S
<b>San Jose PST</b> 592 Miles						
7:25a	10:35a	1094/889	X7	1	PHX	S
11:17a	3:15p	1095/870		1	PHX	S
2:05p	5:29p	1144/876		1	PHX	S
5:34p	7:54p	1092/874	X6	2	LAS	
8:08p	10:23p	1085/880	X6	1	PHX	S
<b>Santa Barbara PST</b> 467 Miles						
9:10a	1:44p	1093/573/1027	X7	2	PHX/LAS	
5:34p	8:40p	1092/1029		2	LAS	
8:08p	11:59p	1085/12/731	X6	2	PHX/LAS	
<b>Scottsdale MST</b> 119 Miles						
7:25a	9:30a	1094/909	X7	1	PHX	
9:10a	11:00a	1093/915	X7	1	PHX	
11:17a	1:00p	1095/923		1	PHX	
2:05p	4:00p	1144/935		1	PHX	
5:07p	7:00p	1077/947		1	PHX	
8:08p	10:00p	1085/959	X6	1	PHX	
<b>Seattle/Tacoma PST</b> 1012 Miles						
7:25a	11:51a	1094/844	X7	1	PHX	S
5:07p	9:28p	1077/840		1	PHX	S
<b>Sioux City CST</b> 964 Miles						
9:10a	2:56p	1093/505	X7	2	PHX	S
5:07p	12:28a	1077/500		2	PHX	S
<b>Steamboat Springs MST</b> EFF 12/22 442 Miles						
11:17a	3:10p	1095/1112	367	1	PHX	S
<b>Tucson MST</b> 212 Miles						
7:25a	10:02a	1094/432	X7	1	PHX	
9:10a	11:10a	1093/431	X7	1	PHX	
11:17a	1:34p	1095/437		1	PHX	
2:05p	4:05p	1144		1	PHX	
5:07p	7:40p	1077/444		1	PHX	
8:08p	9:59p	1085/456	X6	1	PHX	
<b>Vail/Eagle MST</b> EFF 12/15 406 Miles						
11:17a	3:05p	1095/1106		1	PHX	S
<b>Washington Nat'l EST</b> 1921 Miles						
7:25a	3:59p	1094/264	X7	2	PHX	L
11:17a	9:34p	1095/268		2	PHX	S
<b>Washington/BWI EST</b> 1940 Miles						
9:10a	5:03p	1093/248	X7	1	PHX	S
2:05p	9:57p	1144/244		1	PHX	S
<b>Wichita CST</b> 812 Miles						
9:10a	1:50p	1093/897	X7	1	PHX	S
11:17a	5:22p	1095/268		1	PHX	S

Continued on Next Page

### Flagstaff to: (Cont'd)

Depart	Arrive	Flt#(s)	Frq.	Stp	Via	M
<b>Yuma MST</b> 240 Miles						
7:25a	10:58a	1094/1098	X7	1	PHX	
9:10a	12:43p	1093/1049	X7	1	PHX	
11:17a	3:36p	1095/1066		1	PHX	
5:07p	8:02p	1077/1067		1	PHX	
8:08p	10:38p	1085/1060	X6	1	PHX	
<b>Fres</b>						



### Fresno to: (Cont'd)

Depart	Arrive	Flt#(s)	Frq.	Stp	Via	M
<b>Durango MST</b> 662 Miles						
3:00p	10:36p	1034/404		2	LAS	
<b>Edmonton MST</b> 1179 Miles						
3:00p	12:28a	1034/463		2	LAS	S
<b>El Paso MST</b> 834 Miles						
7:20a	11:44a	505/422	X7	1	PHX	S
2:05p	7:04p	30/421	X6	1	PHX	S
2:05p	9:20p	30/429		1	PHX	S
8:25p	5:08a	332/742		2	LAS	
<b>Flagstaff MST</b> 465 Miles						
12:00n	4:52p	1032/1077		2	LAS	
2:05p	7:53p	30/1084	X6	1	PHX	S
3:00p	10:33p	1034/404/1096	X6	2	LAS/PHX	
<b>Grand Canyon MST</b> 426 Miles						
12:00n	4:08p	1032/1077		1	LAS	
<b>Grand Junction MST</b> 632 Miles						
3:00p	11:37p	1034/404		3	LAS	
<b>Houston/IAH CST</b> 1480 Miles						
7:20a	4:20p	505/278	X7	1	PHX	S
2:05p	10:32p	30/272		1	PHX	S
8:25p	5:58a	332/127		1	LAS	S
<b>Kansas City CST</b> 1370 Miles						
7:20a	4:29p	505/596	X7	1	PHX	S
3:00p	9:57p	1034/595		1	LAS	S
8:25p	3:43a	332/359		1	LAS	
<b>Las Vegas PST</b> 259 Miles						
7:20a	11:45a	505/573	X7	1	PHX	S
12:00n	1:33p	1032		0		
3:00p	4:34p	1034		0		
8:25p	9:58p	332		0		
<b>Lincoln CST</b> 1266 Miles						
7:20a	1:58p	505	X7	1		S
3:00p	11:30p	1034/498/500		2	LAS/PHX	S
<b>Long Beach PST</b> 222 Miles						
12:00n	3:05p	1032/837		1	LAS	
<b>Los Angeles PST</b> 209 Miles						
12:00n	3:00p	1032/32		1	LAS	
2:05p	5:55p	30		1		S
3:00p	6:10p	1034/37		1	LAS	
8:25p	11:59p	332/102		1	LAS	
<b>Lubbock CST</b> 1033 Miles						
7:20a	2:22p	505/230	X7	2	PHX	S
3:00p	11:35p	1034/498/234		3	LAS/PHX	S
<b>Midland/Odessa CST</b> 1053 Miles						
7:20a	1:19p	505/230	X7	1	PHX	S
3:00p	10:40p	1034/498/234		2	LAS/PHX	S
<b>Minneapolis/St. Paul CST</b> 1489 Miles						
7:20a	2:47p	505/580	X7	1	PHX	S
2:05p	10:37p	30/586	X6	1	PHX	S
8:25p	6:23a	332/158		1	LAS	S
<b>Moline/Quad Cities CST</b> 1595 Miles						
7:20a	2:29p	505/252	X7	1	PHX	S
3:00p	11:18p	1034/595		2	LAS	S
<b>New York/Newark EST</b> 2448 Miles (J-JFK L-LGA E-EWR)						
12:00n	10:42p J	1032/297		1	LAS	D
8:25p	6:37a E	332/768		1	LAS	S
8:25p	7:13a J	332/71		1	LAS	S

### Fresno to: (Cont'd)

Depart	Arrive	Flt#(s)	Frq.	Stp	Via	M
<b>Omaha CST</b> 1314 Miles						
3:00p	10:03p	1034/257		1	LAS	S
8:25p	3:38a	332/125		1	LAS	
<b>Ontario PST</b> 222 Miles						
12:00n	5:03p	1032/641		1	LAS	
3:00p	7:43p	1034/633		1	LAS	
8:25p	11:59p	332/164	X6	1	LAS	
8:25p	2:23a	332/162		1	LAS	
<b>Orange County PST</b> 238 Miles						
12:00n	3:00p	1032/651	X6	1	LAS	
12:00n	5:10p	1032/657		1	LAS	
3:00p	7:50p	1034/659	X6	1	LAS	
<b>Palm Springs PST</b> 272 Miles						
12:00n	3:11p	1032/1054		1	LAS	
3:00p	7:49p	1034/1073		1	LAS	
<b>Palmdale/Lancaster PST</b> 174 Miles						
12:00n	5:20p	1032/1016		1	LAS	
3:00p	8:28p	1034/1012		1	LAS	
8:25p	11:59p	332/179		1	LAS	
<b>Phoenix MST</b> 493 Miles						
7:20a	9:52a	505	X7	0		S
2:05p	4:37p	30		0		S
3:00p	7:10p	1034/498		1	LAS	
8:25p	1:05a	332/312		1	LAS	
<b>Portland PST</b> 627 Miles						
2:05p	9:07p	30/670		1	PHX	S
8:25p	3:53a	332/367		1	LAS	
<b>Pueblo MST</b> 841 Miles						
7:20a	1:20p	505/410	X7	2	PHX	S
3:00p	10:29p	1034/498/417		3	LAS/PHX	S
<b>Salt Lake City MST</b> 501 Miles						
7:20a	2:39p	505/801	X7	1	PHX	S
12:00n	5:14p	1032/806		1	LAS	
2:05p	8:39p	30/808		1	PHX	S
8:25p	3:50a	332/780		1	LAS	
<b>San Antonio CST</b> 1325 Miles						
7:20a	1:49p	505/694	X7	1	PHX	S
2:05p	9:06p	30/690	X6	1	PHX	S
<b>San Diego PST</b> 313 Miles						
12:00n	3:02p	1032/859		1	LAS	
3:00p	7:42p	1034/863		1	LAS	
8:25p	1:10a	332/186	X6	1	LAS	
8:25p	2:35a	332/785		1	LAS	
<b>Santa Barbara PST</b> 162 Miles						
3:00p	8:40p	1034/1029		1	LAS	
8:25p	11:59p	332/731		1	LAS	
<b>Scottsdale MST</b> 493 Miles						
7:20a	11:00a	505/915	X7	1	PHX	S
2:05p	5:30p	30/941		1	PHX	S
<b>Seattle/Tacoma PST</b> 749 Miles						
3:00p	7:44p	1034/843		1	LAS	S
8:25p	1:31a	332/347	X6	1	LAS	
8:25p	4:15a	332/384		1	LAS	
<b>Sioux City CST</b> 1300 Miles						
7:20a	2:56p	505	X7	2		S
3:00p	12:28a	1034/498/500		3	LAS/PHX	S
<b>Tucson MST</b> 594 Miles						
7:20a	11:10a	505/431	X7	1	PHX	S
2:05p	6:22p	30/1145		1	PHX	S
8:25p	3:49a	332/143		1	LAS	

Continued on Next Page

Flights Operate Daily Unless Otherwise Noted. Schedules Subject To Change.  
Consult America West Reservations For Confirmation.

### Fresno to: (Cont'd)

Depart	Arrive	Flt#(s)	Frq.	Stp	Via	M
<b>Washington/BWI EST</b> 2334 Miles						
7:20a	5:03p	505/248	X7	1	PHX	S
8:25p	6:49a	332/724	X6	1	LAS	S
<b>Wichita CST</b> 1228 Miles						
7:20a	1:50p	505/897	X7	1	PHX	S
2:05p	9:08p	30/896		1	PHX	S
8:25p	4:20a	332/341		2	LAS	
<b>Yuma MST</b> 406 Miles						
7:20a	12:43p	505/1049	X7	1	PHX	S
2:05p	8:02p	30/1067		1	PHX	S
3:00p	10:38p	1034/404/1060	X6	2	LAS/PHX	

### Grand Canyon to:

Mountain Standard Time  
Reservations: (800) 247-5692  
Air Cargo: (602) 638-9578

Depart	Arrive	Flt#(s)	Frq.	Stp	Via	M
<b>Albuquerque MST</b> 319 Miles						
11:30a	2:29p	1027/215		1	LAS	
4:23p	9:17p	1077/212		2	PHX	
<b>Austin CST</b> 923 Miles						
4:23p	11:20p	1077/220		2	PHX	S
<b>Bakersfield PST</b> 390 Miles						
6:19p	8:37p	1092/1003		1	LAS	
<b>Boise MST</b> 568 Miles						
11:30a	2:49p	1027/562		1	LAS	S
4:23p	10:06p	1077/808	X6	3	PHX	S
<b>Burbank PST</b> 372 Miles						
11:30a	12:52p	1027/481		1	LAS	
6:19p	8:15p	1092/479		1	LAS	
<b>Calgary MST</b> 1051 Miles						
6:19p	11:19p	1092/463		1	LAS	S
<b>Cedar Rapids/Iowa City CST</b> 1172 Miles						
4:23p	11:37p	1077/518/257		3	PHX/OMA	S
<b>Chicago O'Hare CST</b> 1365 Miles						
4:23p	10:44p	1077/8		2	PHX	D
<b>Colorado Springs MST</b> 454 Miles						
4:23p	9:40p	1077/417		2	PHX	S
<b>Dallas/Ft. Worth CST</b> 888 Miles						
4:23p	11:27p	1077/548		2	PHX	S
<b>Denver MST</b> 476 Miles						
4:23p	8:19p	1077/491		2	PHX	S
<b>Durango MST</b> 258 Miles						
6:19p	10:36p	1092/404		2	LAS	
<b>Edmonton MST</b> 1200 Miles						
6:19p	12:28a	1092/463		2	LAS	S
<b>El Paso MST</b> 437 Miles						
4:23p	9:20p	1077/429		2	PHX	
<b>Flagstaff MST</b> 62 Miles						
4:23p	4:52p	1077		0		
<b>Fresno PST</b> 426 Miles						
11:30a	2:18p	1027/1033		1	LAS	

Continued on Next Page

### Grand Canyon to:

Depart	Arrive	Flt#(s)	Frq.	Stp	Via	M
<b>Grand Junction MST</b> 296 Miles						
6:19p	11:37p	1092/404		3	LAS	
<b>Houston/IAH CST</b> 1058 Miles						
4:23p	10:32p	1077/272		2	PHX	S
<b>Kansas City CST</b> 981 Miles						
11:30a	6:33p	1027/594		2	LAS	S
4:23p	11:33p	1077/592		2	PHX	S
<b>Las Vegas PST</b> 169 Miles						
11:30a	11:21a	1027		0		
6:19p	6:10p	1092		0		
<b>Lincoln CST</b> 899 Miles						
4:23p	11:30p	1077/500		2	PHX	S
<b>Long Beach PST</b> 371 Miles						
11:30a	12:53p	1027/831		1	LAS	
<b>Los Angeles PST</b> 381 Miles						
11:30a	1:00p	1027/27		1	LAS	
4:23p	7:10p	1077/31		2	PHX	
6:19p	8:25p	1092/46	X6	1	LAS	
6:19p	9:30p	1092/36		1	LAS	
<b>Lubbock CST</b> 608 Miles						
4:23p	11:35p	1077/234		3	PHX	S
<b>Midland/Odessa CST</b> 634 Miles						
4:23p	10:40p	1077/234		2	PHX	S
<b>Minneapolis/St. Paul CST</b> 1169 Miles						
4:23p	10:37p	1077/586	X6	2	PHX	S
<b>New York/Newark EST</b> 2073 Miles (J-JFK L-LGA E-EWR)						
11:30a	10:42p J	1027/297		1	LAS	D
<b>Oakland PST</b> 571 Miles						
11:30a	1:43p	1027/573		1	LAS	
4:23p	8:15p	1077/10		2	PHX	D
6:19p	8:39p	1092/575	X6	1	LAS	
<b>Omaha CST</b> 952 Miles						
4:23p	10:25p	1077/518		2	PHX	S
<b>Ontario PST</b> 336 Miles						
11:30a	12:58p	1027/625		1	LAS	
6:19p	7:43p	1092/633		1	LAS	
<b>Orange County PST</b> 361 Miles						
11:30a	3:00p	1027/651	X6	1	LAS	
6:19p	7:50p	1092/659	X6	1	LAS	
<b>Palm Springs PST</b> 288 Miles						
11:30a	3:11p	1027/1054		1	LAS	
6:19p	7					



**Grand Canyon to:**  
(Cont'd)

Depart	Arrive	Flt#(s)	Frq.	Stp	Via	M
<b>Reno</b> PST 484 Miles						
11:30a	1:22p	1027/675		1	LAS	
6:19p	8:28p	1092/521	X6	1	LAS	
<b>Salt Lake City</b> MST 333 Miles						
4:23p	8:39p	1077/808		2	PHX	S
6:19p	11:12p	1092/807		1	LAS	
<b>San Diego</b> PST 364 Miles						
11:30a	12:59p	1027/853		1	LAS	
6:19p	7:42p	1092/863		1	LAS	
<b>San Francisco</b> PST 578 Miles						
6:19p	8:37p	1092/607		1	LAS	
<b>San Jose</b> PST 552 Miles						
6:19p	7:54p	1092/874	X6	1	LAS	
<b>Santa Barbara</b> PST 448 Miles						
11:30a	1:44p	1027		1		
6:19p	8:40p	1092/1029		1	LAS	
<b>Scottsdale</b> MST 174 Miles						
4:23p	7:00p	1077/947		2	PHX	
<b>Seattle/Tacoma</b> PST 950 Miles						
4:23p	9:28p	1077/840		2	PHX	S
<b>Sioux City</b> CST 954 Miles						
4:23p	12:28a	1077/500		3	PHX	S
<b>Tucson</b> MST 273 Miles						
11:30a	3:58p	1027/435		1	LAS	
4:23p	7:40p	1077/444		2	PHX	
<b>Yuma</b> MST 267 Miles						
4:23p	8:02p	1077/1067		2	PHX	

**Grand Junction to:**

Mountain Standard Time  
Reservations: (800) 247-5692  
Air Cargo: (303) 241-0821

Depart	Arrive	Flt#(s)	Frq.	Stp	Via	M
<b>Albuquerque</b> MST 300 Miles						
6:30a	11:44a	572/202		2	PHX	
12:55p	7:00p	1231/208		2	PHX	
<b>Austin</b> CST 864 Miles						
6:30a	1:49p	572/226		2	PHX	S
<b>Bakersfield</b> PST 634 Miles						
12:55p	5:13p	1231/1002		1	LAS	
<b>Baltimore/BWI</b> EST 1702 Miles						
6:30a	5:03p	572/248		2	PHX	S
<b>Burbank</b> PST 643 Miles						
6:30a	9:44a	572/484		2	PHX	
12:55p	4:46p	1231/480		2	PHX	
<b>Calgary</b> MST 870 Miles						
12:55p	11:19p	1231/463		3	PHX	S
<b>Cedar Rapids/Iowa City</b> CST 904 Miles						
6:30a	3:30p	572/252		3	PHX	S
12:55p	11:37p	1231/518/257		3	PHX/OMA	S

**Grand Junction to:**  
(Cont'd)

Depart	Arrive	Flt#(s)	Frq.	Stp	Via	M
<b>Chicago O'Hare</b> CST 1100 Miles						
6:30a	2:44p	572/4		2	PHX	L
12:55p	10:22p	1231/34		1	LAS	D
<b>Dallas/Ft. Worth</b> CST 772 Miles						
6:30a	1:51p	572/546		2	PHX	S
<b>Des Moines</b> CST 801 Miles						
6:30a	2:33p	572/250		2	PHX	S
12:55p	9:22p	1231/254		2	PHX	S
<b>Durango</b> MST 142 Miles						
6:30a	7:08a	572		0		
<b>Edmonton</b> MST 1009 Miles						
12:55p	12:28a	1231/463		4	PHX	S
<b>El Paso</b> MST 518 Miles						
6:30a	11:44a	572/422		2	PHX	
12:55p	7:04p	1231/421	X6	2	PHX	
<b>Flagstaff</b> MST 325 Miles						
6:30a	10:56a	572/1080		2	PHX	
12:55p	4:52p	1231/1077		2	LAS	
<b>Grand Canyon</b> MST 296 Miles						
12:55p	4:08p	1231/1077		1	LAS	
<b>Honolulu</b> HST 3154 Miles						
6:30a	12:57p	572/70		2	PHX	L
<b>Houston/IAH</b> CST 978 Miles						
12:55p	10:32p	1231/272		2	PHX	S
<b>Kansas City</b> CST 739 Miles						
12:55p	9:57p	1231/595		1	LAS	S
<b>Las Vegas</b> PST 420 Miles						
6:30a	9:35a	572/873		2	PHX	
12:55p	1:16p	1231		0		
<b>Lincoln</b> CST 635 Miles						
6:30a	1:58p	572/505		2	PHX	S
<b>Long Beach</b> PST 649 Miles						
6:30a	9:36a	572/830		2	PHX	
12:55p	3:05p	1231/837		1	LAS	
<b>Los Angeles</b> PST 656 Miles						
6:30a	9:40a	572/17		2	PHX	
12:55p	3:00p	1231/32		1	LAS	
<b>Lubbock</b> CST 529 Miles						
6:30a	2:22p	572/230		3	PHX	S
<b>Midland/Odessa</b> CST 609 Miles						
6:30a	1:19p	572/230		2	PHX	S
<b>Minneapolis/St. Paul</b> CST 880 Miles						
6:30a	2:47p	572/580		2	PHX	S
12:55p	10:37p	1231/586	X6	2	PHX	S
<b>Moline/Quad Cities</b> CST 963 Miles						
6:30a	2:29p	572/252		2	PHX	S
12:55p	11:18p	1231/595		2	LAS	S
<b>New York/Newark</b> EST 1816 Miles						
(J-JFK L-LGA E-EWR)						
6:30a	4:30p E	572/680		2	PHX	L
12:55p	10:42p J	1231/297		1	LAS	D

Continued on Next Page

**Grand Junction to:**  
(Cont'd)

Depart	Arrive	Flt#(s)	Frq.	Stp	Via	M
<b>Oakland</b> PST 749 Miles						
6:30a	10:42a	572		2		S
12:55p	5:34p	1231/574		2	PHX	S
<b>Omaha</b> CST 684 Miles						
12:55p	10:25p	1231/518		2	LAS	S
<b>Ontario</b> PST 614 Miles						
6:30a	9:37a	572/622		2	PHX	
12:55p	4:37p	1231/632		2	PHX	
<b>Orange County</b> PST 642 Miles						
6:30a	9:39a	572/650		2	PHX	
12:55p	3:00p	1231/651	X6	1	LAS	
12:55p	4:36p	1231/654		2	PHX	
<b>Palm Springs</b> PST 575 Miles						
12:55p	3:11p	1231/1054		1	LAS	
<b>Palmdale/Lancaster</b> PST 613 Miles						
6:30a	10:58a	572/1190		2	PHX	
12:55p	5:20p	1231/1016		1	LAS	
<b>Phoenix</b> MST 438 Miles						
6:30a	8:44a	572		1		
12:55p	4:00p	1231		1		
<b>Portland</b> PST 846 Miles						
6:30a	11:17a	572/678		2	PHX	S
<b>Reno</b> PST 603 Miles						
6:30a	10:17a	572/537	X7	2	PHX	S
12:55p	4:14p	1231/529		1	LAS	
<b>Sacramento</b> PST 705 Miles						
6:30a	10:41a	572/550		2	PHX	S
12:55p	5:28p	1231/552	X6	2	PHX	S
12:55p	6:32p	1231/559		3	PHX	
<b>Salt Lake City</b> MST 216 Miles						
12:55p	5:14p	1231/806		1	LAS	
<b>San Antonio</b> CST 874 Miles						
6:30a	1:49p	572/694		2	PHX	S
12:55p	9:06p	1231/690	X6	2	PHX	S
<b>San Diego</b> PST 655 Miles						
6:30a	9:32a	572/851		2	PHX	
12:55p	3:02p	1231/859		1	LAS	
<b>San Francisco</b> PST 759 Miles						
6:30a	10:43a	572/604		2	PHX	S
12:55p	4:23p	1231/603		1	LAS	
<b>San Jose</b> PST 739 Miles						
6:30a	10:35a	572/889		2	PHX	S
12:55p	4:25p	1231/879		1	LAS	
<b>Scottsdale</b> MST 438 Miles						
6:30a	10:00a	572/911		2	PHX	
12:55p	5:00p	1231/939		2	PHX	
<b>Seattle/Tacoma</b> PST 900 Miles						
6:30a	11:51a	572/844		2	PHX	S
<b>Sioux City</b> CST 675 Miles						
6:30a	2:56p	572/505		3	PHX	S
<b>Tucson</b> MST 501 Miles						
6:30a	10:02a	572/432		2	PHX	
12:55p	3:58p	1231/435		1	LAS	

Continued on Next Page

**Grand Junction to:**  
(Cont'd)

Depart	Arrive	Flt#(s)	Frq.	Stp	Via	M
<b>Washington/BWI</b> EST 1702 Miles						
6:30a	5:03p	572/248		2	PHX	S
<b>Wichita</b> CST 610 Miles						
6:30a	1:50p	572/897		2	PHX	S
12:55p	9:08p	1231/896		2	PHX	S
<b>Yuma</b> MST 561 Miles						
6:30a	10:58a	572/1098		2	PHX	

**Honolulu to:**

Hawaii Standard Time  
Reservations: (800) 247-5692  
Air Cargo: (808) 831-0244

Depart	Arrive	Flt#(s)	Frq.	Stp	Via	M
<b>Albuquerque</b> MST 3233 Miles						
2:27p	3:55a	71/742		1	LAS	D
10:00p	9:10a	51/200	X26	1	PHX	S
10:00p	11:44a	51/202	X2	1	PHX	S
<b>Austin</b> CST 3761 Miles						
2:27p	6:22a	71/322		1	LAS	D
10:00p	1:49p	51/226	X2	1	PHX	S
<b>Bakersfield</b> PST 2538 Miles						
2:27p	1:39a	71/394		1	LAS	D
10:00p	11:37a	51/1009	X2	2	LAS	S
Plane Change at PHX						
<b>Baltimore/BWI</b> EST 4855 Miles						
2:27p	6:49a	71/724	X6	1	LAS	D
10:00p	5:03p	51/248	X2	1	PHX	S
<b>Boston</b> EST 5095 Miles						
2:27p	6:43a	71/182		1	LAS	D
10:00p	3:50p	51/826	X2	1	PHX	B
<b>Burbank</b> PST 2561 Miles						
10:00p	9:44a	51/484	X2	1	PHX	S
<b>Cedar Rapids/Iowa City</b> CST 4048 Miles						
10:00p	3:30p	51/252	X2	2	PHX	S
<b>Chicago O'Hare</b> CST 4243 Miles						
2:27p	6:44a	71/701		1	LAS	D
10:00p	12:15p	51/2	X2	1	PHX	B
<b>Colorado Springs</b> MST 3355 Miles						
2:27p	1:50a	71/341		1	LAS	D
10:00p	12:26p	51/410	X2	1	PHX	S
<b>Dallas/Ft. Worth</b> CST 3785 Miles						
2:27p	6:17a	71/754		1	LAS	D
10:00p	1:51p	51/546	X2	1	PHX	S
<b>Denver</b> MST 3353 Miles						
2:27p	4:04a	71/749		1	LAS	D
10:00p	11:19a	51/497	X26	1	PHX	S
<b>Des Moines</b> CST 3947 Miles						
2:27p	4:36a	71/125		2	LAS	D
10:00p	2:33p	51/250	X2	1	PHX	S
<b>El Paso</b> MST 3240 Miles						
2:27p	5:08a	71/742		2	LAS	D
10:00p	9:18a	51/424	X2	1	PHX	S

FlightFund Miles listed are based on actual Department of Transportation origin/destination miles. A minimum of 750 FlightFund Miles is earned for all one-way trips.

1-Monday 2-Tuesday 3-Wednesday 4-Thursday 5-Friday 6-Saturday 7-Sunday X-Except B-Breakfast L-Lunch D-Dinner S-Snack



## Honolulu to: (Cont'd)

Depart	Arrive	Flt#(s)	Frq.	Stp	Via	M	Miles
<b>Flagstaff MST</b>							2947
10:00p	8:50a	51/1082	X26	1	PHX	S	
10:00p	10:56a	51/1080	X2	1	PHX	S	
<b>Fresno PST</b>							2523
10:00p	11:40a	51/1031	X2	2	LAS	S	
Plane Change at PHX							
<b>Grand Canyon MST</b>							2927
10:00p	10:54a	51/1071	X2	2	LAS	S	
Plane Change at PHX							
<b>Grand Junction MST</b>							3154
10:00p	12:25p	51/401	X2	2	LAS	S	
Plane Change at PHX							
<b>Houston/IAH CST</b>							3904
2:27p	5:58a	71/127		1	LAS	D	
10:00p	12:34p	51/273	X2	1	PHX	S	
<b>Kansas City CST</b>							3893
2:27p	3:43a	71/359		1	LAS	D	
10:00p	12:26p	51/598	X2	1	PHX	S	
<b>Las Vegas PST</b>							2762
2:27p	10:10p	71		0		D	
10:00p	8:05aX2	51	X2	1		S	
Plane Change at PHX							
<b>Lincoln CST</b>							3785
10:00p	1:58p	51/505	X2	1	PHX	S	
<b>Long Beach PST</b>							2569
10:00p	9:36a	51/830	X2	1	PHX	S	
<b>Los Angeles PST</b>							2556
2:27p	11:59p	71/102		1	LAS	D	
10:00p	8:20a	51/15	X2	1	PHX	S	
<b>Lubbock CST</b>							3505
10:00p	2:22p	51/230	X2	2	PHX	S	
<b>Midland/Odessa CST</b>							3487
10:00p	1:19p	51/230	X2	1	PHX	S	
<b>Minneapolis/St. Paul CST</b>							3972
2:27p	6:23a	71/158		1	LAS	D	
10:00p	2:47p	51/580	X2	1	PHX	S	
<b>Moline/Quad Cities CST</b>							4111
10:00p	2:29p	51/252	X2	1	PHX	S	
<b>New York/Newark EST</b>							4962
(J-JFK L-LGA E-EWR)							
2:27p	6:37a	E		1	LAS	D	
2:27p	7:13a	J		1		D	
10:00p	3:28p	J	51/290	X2	1	PHX	B
10:00p	4:30p	E	51/680	X2	1	PHX	L
<b>Oakland PST</b>							2409
2:27p	3:02a	71/757		1	LAS	D	
10:00p	8:31a	51/570	X26	1	PHX	B	
10:00p	10:42a	51/572	X2	1	PHX	S	
<b>Omaha CST</b>							3831
2:27p	3:38a	71/125		1	LAS	D	
10:00p	12:09p	51/264	X2	1	PHX	B	
<b>Ontario PST</b>							2602
2:27p	11:59p	71/164	X6	1	LAS	D	
2:27p	2:23a	71/162		1	LAS	D	
10:00p	9:37a	51/622	X2	1	PHX	S	

## Honolulu to: (Cont'd)

Depart	Arrive	Flt#(s)	Frq.	Stp	Via	M	Miles
<b>Orange County PST</b>							2583
10:00p	9:39a	51/650	X2	1	PHX	S	
<b>Palmdale/Lancaster PST</b>							2582
2:27p	11:59p	71/179		1	LAS	D	
10:00p	10:58a	51/1190	X2	1	PHX	S	
<b>Phoenix MST</b>							2917
2:27p	1:05a	71/312		1	LAS	D	
10:00p	7:00a	51	X2	0		S	
<b>Portland PST</b>							2603
2:27p	3:53a	71/367		1	LAS	D	
10:00p	11:17a	51/678	X2	1	PHX	S	
<b>Pueblo MST</b>							3364
10:00p	1:20p	51/410	X2	2	PHX	S	
<b>Reno PST</b>							2572
2:27p	12:21a	71/153		1	LAS	D	
10:00p	10:17a	51/537	X26	1	PHX	S	
10:00p	11:25a	51/525	X2	2	LAS	S	
Plane Change at PHX							
<b>Sacramento PST</b>							2461
2:27p	1:33a	71/389		1	LAS	D	
10:00p	10:41a	51/550	X2	1	PHX	S	
<b>Salt Lake City MST</b>							2994
2:27p	3:50a	71/780		1	LAS	D	
10:00p	10:22a	51/800	X2	1	PHX	S	
<b>San Antonio CST</b>							3720
10:00p	1:49p	51/694	X2	1	PHX	S	
<b>San Diego PST</b>							2614
2:27p	1:10a	71/186	X6	1	LAS	D	
2:27p	2:35a	71/785		1	LAS	D	
10:00p	9:32a	51/851	X2	1	PHX	S	
<b>San Francisco PST</b>							2398
2:27p	1:39a	71/301		1	LAS	D	
10:00p	10:43a	51/604	X2	1	PHX	S	
<b>San Jose PST</b>							2416
10:00p	8:25a	51/886	X26	1	PHX	S	
10:00p	10:35a	51/889	X2	1	PHX	S	
<b>Santa Barbara PST</b>							2481
10:00p	1:44p	51/873/1027	X2	2	PHX/LAS	S	
<b>Scottsdale MST</b>							2917
10:00p	8:30a	51/905	X2	1	PHX	S	
<b>Seattle/Tacoma PST</b>							2677
2:27p	1:31a	71/347	X6	1	LAS	D	
2:27p	4:15a	71/384		1	LAS	D	
10:00p	11:51a	51/844	X2	1	PHX	S	
<b>Sioux City CST</b>							3808
10:00p	2:56p	51/505	X2	2	PHX	S	
<b>Tucson MST</b>							2973
2:27p	3:49a	71/143		1	LAS	D	
10:00p	8:35a	51/430	X26	1	PHX	S	
10:00p	10:02a	51/432	X2	1	PHX	S	
<b>Washington Nat'l EST</b>							4840
10:00p	3:59p	51/264	X2	2	PHX	L	
<b>Washington/BWI EST</b>							4855
2:27p	6:49a	71/724	X6	1	LAS	D	
10:00p	5:03p	51/248	X2	1	PHX	S	

Continued on Next Page

## Honolulu to: (Cont'd)

Depart	Arrive	Flt#(s)	Frq.	Stp	Via	M	Miles
<b>Wichita CST</b>							3748
2:27p	4:20a	71/341		2	LAS	D	
10:00p	1:50p	51/897	X2	1	PHX	S	
<b>Yuma MST</b>							2762
10:00p	10:58a	51/1098	X2	1	PHX	S	
<b>Houston/IAH to:</b>							
<b>Central Standard Time</b>							
<b>Reservations: (800) 247-5692</b>							
<b>Air Cargo: (713) 821-9434</b>							
Depart	Arrive	Flt#(s)	Frq.	Stp	Via	M	Miles
<b>Albuquerque MST</b>							744
6:55a	11:44a	17/202		1	PHX	S	
1:50p	7:00p	440/208		1	PHX	S	
4:50p	9:17p	881/212		1	PHX	S	
11:15p	3:55a	367/742		1	LAS	S	
<b>Bakersfield PST</b>							1428
6:55a	11:37a	17/873/1009		2	PHX/LAS	S	
1:50p	8:37p	440/559/1003		2	PHX/LAS	S	
<b>Boise MST</b>							1482
4:50p	10:06p	881/808	X6	2	PHX	S	
<b>Burbank PST</b>							1378
6:55a	9:44a	17/484		1	PHX	S	
1:50p	4:46p	440/480		1	PHX	S	
4:50p	9:57p	881/482	X6	1	PHX	S	
<b>Calgary MST</b>							1747
1:50p	11:19p	440/463		2	PHX	S	
<b>Colorado Springs MST</b>							809
6:55a	12:26p	17/410		1	PHX	S	
4:50p	9:40p	881/417		1	PHX	S	
<b>Denver MST</b>							864
6:55a	11:19a	17/497	X7	1	PHX	S	
1:50p	8:19p	440/491		1	PHX	S	
4:50p	9:58p	881/498	X6	1	PHX	S	
11:15p	4:04a	367/749		1	LAS	S	
<b>Durango MST</b>							869
4:50p	10:36p	881/404		1	PHX	S	
<b>Edmonton MST</b>							1854
1:50p	12:28a	440/463		3	PHX	S	
<b>Flagstaff MST</b>							1016
6:55a	10:56a	17/1080		1	PHX	S	
1:50p	5:19p	440/1092		1	PHX	S	
4:50p	7:53p	881/1084	X6	1	PHX	S	
<b>Fresno PST</b>							1480
6:55a	11:40a	17/873/1031		2	PHX/LAS	S	
1:50p	8:00p	440/559/1035		2	PHX/LAS	S	
4:50p	10:12p	881/283	X6	1	PHX	S	
<b>Grand Canyon MST</b>							1058
1:50p	6:04p	440/1092		2	PHX	S	
<b>Grand Junction MST</b>							978
6:55a	12:25p	17/873/401		2	PHX/LAS	S	
4:50p	11:37p	881/404		2	PHX	S	
<b>Honolulu HST</b>							3904
6:55a	12:57p	17/70		1	PHX	L	

## Houston/IAH to: (Cont'd)

Depart	Arrive	Flt#(s)	Frq.	Stp	Via	M	Miles
<b>Las Vegas PST</b>							1222
6:55a	9:35a	17/873		1	PHX	S	
1:50p	4:30p	440/559		1	PHX	S	
4:50p	8:00p	881/98		1	PHX	S	
11:15p	12:25a	367		0		S	
<b>Long Beach PST</b>							1364
6:55a	9:36a	17/830		1	PHX	S	
1:50p	4:45p	440/834		1	PHX	S	
4:50p	9:35p	881/832	X6	1	PHX	S	
<b>Los Angeles PST</b>							1379
6:55a	9:40a	17		1		S	
1:50p	4:45p	440/29		1	PHX	S	
4:50p	8:15p	881/33	X6	1	PHX	S	
4:50p	9:40p	881/35		1	PHX	S	
11:15p	2:48a	367/303		1	LAS	S	
<b>Oakland PST</b>							1628
6:55a	10:42a	17/572		1	PHX	S	
1:50p	5:34p	440/574		1	PHX	S	
4:50p	8:15p	881/10		1	PHX	D	
11:15p	3:02a	367/757		1	LAS	S	
<b>Ontario PST</b>							1334
6:55a	9:37a	17/622		1	PHX	S	
1:50p	4:37p	440/632		1	PHX	S	
4:50p	7:12p	881/640		1	PHX	S	
11:15p	2:23a	367/162		1	LAS	S	
<b>Orange County PST</b>							1346
6:55a	9:39a	17/650		1	PHX	S	
1:50p	4:36p	440/654		1	PHX	S	
4:50p	7:14p	881/656	X6	1	PHX	S	
<b>Palm Springs PST</b>							1269
1:50p	4:52p	440/1059		1	PHX	S	
4:50p	9:54p	881/1057	X6	1	PHX	S	
<b>Palmdale/Lancaster PST</b>							1366
6:55a	10:58a	17/1190		1	PHX	S	
1:50p	8:28p	440/559/1012		2	PHX/LAS	S	



**Houston/IAH to: (Cont'd)**

Table with 7 columns: Depart, Arrive, Flt#(s), Frq., Stp, Via, M. Rows include San Diego PST (1303 Miles) and San Francisco PST (1635 Miles).

Table with 7 columns: Depart, Arrive, Flt#(s), Frq., Stp, Via, M. Row includes San Jose PST (1608 Miles).

Table with 7 columns: Depart, Arrive, Flt#(s), Frq., Stp, Via, M. Row includes Santa Barbara PST (1464 Miles).

Table with 7 columns: Depart, Arrive, Flt#(s), Frq., Stp, Via, M. Row includes Scottsdale MST (1009 Miles).

Table with 7 columns: Depart, Arrive, Flt#(s), Frq., Stp, Via, M. Row includes Seattle/Tacoma PST (1874 Miles).

Table with 7 columns: Depart, Arrive, Flt#(s), Frq., Stp, Via, M. Row includes Tucson MST (937 Miles).

Table with 7 columns: Depart, Arrive, Flt#(s), Frq., Stp, Via, M. Row includes Yuma MST (1153 Miles).

Table with 7 columns: Depart, Arrive, Flt#(s), Frq., Stp, Via, M. Row includes Albuquerque MST (717 Miles).

**Kansas City to:**  
Central Standard Time  
Reservations: (816) 471-7141  
Air Cargo: (816) 243-5965

Table with 7 columns: Depart, Arrive, Flt#(s), Frq., Stp, Via, M. Row includes Austin CST (643 Miles).

Table with 7 columns: Depart, Arrive, Flt#(s), Frq., Stp, Via, M. Row includes Bakersfield PST (1361 Miles).

Table with 7 columns: Depart, Arrive, Flt#(s), Frq., Stp, Via, M. Row includes Boise MST (1151 Miles).

Table with 7 columns: Depart, Arrive, Flt#(s), Frq., Stp, Via, M. Row includes Burbank PST (1353 Miles).

Table with 7 columns: Depart, Arrive, Flt#(s), Frq., Stp, Via, M. Row includes Calgary MST (1240 Miles).

**Kansas City to: (Cont'd)**

Table with 7 columns: Depart, Arrive, Flt#(s), Frq., Stp, Via, M. Row includes Durango MST (723 Miles).

Table with 7 columns: Depart, Arrive, Flt#(s), Frq., Stp, Via, M. Row includes Edmonton MST (1316 Miles).

Table with 7 columns: Depart, Arrive, Flt#(s), Frq., Stp, Via, M. Row includes El Paso MST (835 Miles).

Table with 7 columns: Depart, Arrive, Flt#(s), Frq., Stp, Via, M. Row includes Flagstaff MST (976 Miles).

Table with 7 columns: Depart, Arrive, Flt#(s), Frq., Stp, Via, M. Row includes Fresno PST (1370 Miles).

Table with 7 columns: Depart, Arrive, Flt#(s), Frq., Stp, Via, M. Row includes Grand Canyon MST (981 Miles).

Table with 7 columns: Depart, Arrive, Flt#(s), Frq., Stp, Via, M. Row includes Grand Junction MST (739 Miles).

Table with 7 columns: Depart, Arrive, Flt#(s), Frq., Stp, Via, M. Row includes Honolulu HST (3893 Miles).

Table with 7 columns: Depart, Arrive, Flt#(s), Frq., Stp, Via, M. Row includes Las Vegas PST (1139 Miles).

Table with 7 columns: Depart, Arrive, Flt#(s), Frq., Stp, Via, M. Row includes Long Beach PST (1352 Miles).

Table with 7 columns: Depart, Arrive, Flt#(s), Frq., Stp, Via, M. Row includes Los Angeles PST (1363 Miles).

Table with 7 columns: Depart, Arrive, Flt#(s), Frq., Stp, Via, M. Row includes Lubbock CST (554 Miles).

Table with 7 columns: Depart, Arrive, Flt#(s), Frq., Stp, Via, M. Row includes Midland/Odessa CST (658 Miles).

Table with 7 columns: Depart, Arrive, Flt#(s), Frq., Stp, Via, M. Row includes Moline/Quad Cities CST (268 Miles).

*Continued on Next Page*

**Kansas City to: (Cont'd)**

Table with 7 columns: Depart, Arrive, Flt#(s), Frq., Stp, Via, M. Row includes Oakland PST (1488 Miles).

Table with 7 columns: Depart, Arrive, Flt#(s), Frq., Stp, Via, M. Row includes Ontario PST (1317 Miles).

Table with 7 columns: Depart, Arrive, Flt#(s), Frq., Stp, Via, M. Row includes Orange County PST (1341 Miles).

Table with 7 columns: Depart, Arrive, Flt#(s), Frq., Stp, Via, M. Row includes Palm Springs PST (1265 Miles).

Table with 7 columns: Depart, Arrive, Flt#(s), Frq., Stp, Via, M. Row includes Palmdale/Lancaster PST (1328 Miles).

Table with 7 columns: Depart, Arrive, Flt#(s), Frq., Stp, Via, M. Row includes Phoenix MST (1043 Miles).

Table with 7 columns: Depart, Arrive, Flt#(s), Frq., Stp, Via, M. Row includes Portland PST (1481 Miles).

Table with 7 columns: Depart, Arrive, Flt#(s), Frq., Stp, Via, M. Row includes Reno PST (1336 Miles).

Table with 7 columns: Depart, Arrive, Flt#(s), Frq., Stp, Via, M. Row includes Sacramento PST (1442 Miles).

Table with 7 columns: Depart, Arrive, Flt#(s), Frq., Stp, Via, M. Row includes Salt Lake City MST (919 Miles).

Table with 7 columns: Depart, Arrive, Flt#(s), Frq., Stp, Via, M. Row includes San Antonio CST (705 Miles).

**Las Vegas to:**  
Pacific Standard Time  
Reservations: (702) 736-1737  
Air Cargo: (702) 798-0644

Table with 7 columns: Depart, Arrive, Flt#(s), Frq., Stp, Via, M. Row includes San Diego PST (1333 Miles).

Table with 7 columns: Depart, Arrive, Flt#(s), Frq., Stp, Via, M. Row includes San Francisco PST (1498 Miles).

*Continued on Next Page*

**Kansas City to: (Cont'd)**

Table with 7 columns: Depart, Arrive, Flt#(s), Frq., Stp, Via, M. Row includes San Jose PST (1478 Miles).

Table with 7 columns: Depart, Arrive, Flt#(s), Frq., Stp, Via, M. Row includes Santa Barbara PST (1426 Miles).

Table with 7 columns: Depart, Arrive, Flt#(s), Frq., Stp, Via, M. Row includes Scottsdale MST (1043 Miles).

Table with 7 columns: Depart, Arrive, Flt#(s), Frq., Stp, Via, M. Row includes Seattle/Tacoma PST (1489 Miles).

Table with 7 columns: Depart, Arrive, Flt#(s), Frq., Stp, Via, M. Row includes Tucson MST (1035 Miles).

Table with 7 columns: Depart, Arrive, Flt#(s), Frq., Stp, Via, M. Row includes Yuma MST (1201 Miles).

Table with 7 columns: Depart, Arrive, Flt#(s), Frq., Stp, Via, M. Row includes Albuquerque MST (487 Miles).

Table with 7 columns: Depart, Arrive, Flt#(s), Frq., Stp, Via, M. Row includes Albuquerque MST (487 Miles).

Table with 7 columns: Depart, Arrive, Flt#(s), Frq., Stp, Via, M. Row includes Albuquerque MST (487 Miles).

Table with 7 columns: Depart, Arrive, Flt#(s), Frq., Stp, Via, M. Row includes Albuquerque MST (487 Miles).

Table with 7 columns: Depart, Arrive, Flt#(s), Frq., Stp, Via, M. Row includes Albuquerque MST (487 Miles).

Table with 7 columns: Depart, Arrive, Flt#(s), Frq., Stp, Via, M. Row includes Albuquerque MST (487 Miles).

Table with 7 columns: Depart, Arrive, Flt#(s), Frq., Stp, Via, M. Row includes Albuquerque MST (487 Miles).

Table with 7 columns: Depart, Arrive, Flt#(s), Frq., Stp, Via, M. Row includes Albuquerque MST (487 Miles).

*Continued on Next Page*

FlightFund Miles listed are based on actual Department of Transportation origin/destination miles. A minimum of 750 FlightFund Miles is earned for all one-way trips.

1-Monday 3-Wednesday 5-Friday 7-Sunday B-Breakfast D-Dinner  
2-Tuesday 4-Thursday 6-Saturday X-Except L-Lunch S-Snack



### Las Vegas to: (Cont'd)

Depart	Arrive	Flt#(s)	Frq.	Stp	Via	M
<b>Austin CST</b> 1085 Miles						
1:42a	6:22a	322		0		
7:55a	1:49p	410/226		1	PHX	S
12:15p	6:37p	594/229		1	PHX	S
5:10p	11:20p	498/220		1	PHX	S
<b>Bakersfield PST</b> 224 Miles						
12:14a	1:39a	394		0		
10:12a	11:37a	1009		0		
3:49p	5:13p	1002		0		
7:13p	8:37p	1003		0		
<b>Baltimore/BWI EST</b> 2106 Miles						
7:55a	5:03p	410/248		1	PHX	S
12:15p	9:57p	594/244		1	PHX	S
10:59p	6:49a	724	X6	0		S
<b>Boise MST</b> 520 Miles						
7:50a	10:29a	568		0		S
12:10p	2:49p	562		0		S
4:00p	10:06p	518/808	X6	2	PHX	S
<b>Boston EST</b> 2381 Miles						
6:10a	3:50p	826		1		B
10:20a	7:56p	820		1		L
10:55p	6:43a	182		0		S
<b>Burbank PST</b> 223 Miles						
7:03a	7:57a	485		0		
11:59a	12:52p	481		0		
4:24p	5:17p	477		0		
7:22p	8:15p	479		0		
<b>Calgary MST</b> 1039 Miles						
7:20p	11:19p	463		0		S
<b>Cedar Rapids/Iowa City CST</b> 1319 Miles						
7:55a	3:30p	410/252		2	PHX	S
5:25p	11:37p	257		1		S
<b>Chicago O'Hare CST</b> 1514 Miles						
1:31a	6:44a	701		0		S
8:55a	2:15p	3		0		S
5:05p	10:22p	34		0		D
6:45p	2:49a	404/333		1	PHX	S
7:40p	2:49a	1237/333	X6	1	PHX	S
<b>Colorado Springs MST</b> 604 Miles						
7:55a	12:26p	410		1		S
12:15p	6:07p	594/412		2	PHX	S
5:10p	9:40p	498/417		1	PHX	S
11:11p	1:50a	341		0		
<b>Dallas/Ft. Worth CST</b> 1056 Miles						
1:37a	6:17a	754		0		S
7:55a	1:51p	410/546		1	PHX	S
10:21a	2:53p	541		0		L
5:10p	11:27p	498/548		1	PHX	S
<b>Denver MST</b> 616 Miles						
1:21a	4:04a	749		0		
6:10a	11:19a	826/497	X7	1	PHX	S
10:20a	3:00p	820/494	X6	1	PHX	S
12:15p	5:07p	594/496		1	PHX	S
4:00p	8:19p	518/491		1	PHX	S
5:10p	9:58p	498	X6	1		S
<b>Des Moines CST</b> 1216 Miles						
7:55a	2:33p	410/250		1	PHX	S
2:00p	9:22p	1231/254		1	PHX	S
11:03p	4:36a	125		1		

### Las Vegas to: (Cont'd)

Depart	Arrive	Flt#(s)	Frq.	Stp	Via	M
<b>Durango MST</b> 418 Miles						
10:20a	2:12p	820/400		1	PHX	
6:45p	10:36p	404		1		
<b>Edmonton MST</b> 1192 Miles						
7:20p	12:28a	463		1		S
<b>El Paso MST</b> 583 Miles						
1:30a	5:08a	742		1		
7:55a	11:44a	410/422		1	PHX	
12:15p	4:36p	594/428		1	PHX	
2:00p	7:04p	1231/421	X6	1	PHX	
5:10p	9:20p	498/429		1	PHX	
<b>Flagstaff MST</b> 206 Miles						
6:10a	10:56a	826/1080		1	PHX	
10:20a	1:47p	820/1086		1	PHX	
2:10p	4:52p	1077		1		
4:00p	7:53p	518/1084	X6	1	PHX	
6:45p	10:33p	404/1096	X6	1	PHX	
<b>Fresno PST</b> 259 Miles						
10:03a	11:40a	1031		0		
12:40p	2:18p	1033		0		
6:22p	8:00p	1035		0		
<b>Grand Canyon MST</b> 169 Miles						
8:56a	10:54a	1071		0		
2:10p	4:08p	1077		0		
<b>Grand Junction MST</b> 420 Miles						
10:10a	12:25p	401		0		
6:45p	11:37p	404		2		
<b>Honolulu HST</b> 2762 Miles						
6:10a	12:57p	826/70		1	PHX	L
10:20a	5:35p	820/50	X2	1	PHX	D
<b>Houston/IAH CST</b> 1222 Miles						
1:00a	5:58a	127		0		S
6:10a	12:34p	826/273		1	PHX	S
10:20a	4:20p	820/278		1	PHX	S
4:00p	10:32p	518/272		1	PHX	S
<b>Kansas City CST</b> 1139 Miles						
6:10a	12:26p	826/598		1	PHX	S
10:23a	3:06p	591		0		S
12:15p	6:33p	594		1		S
5:15p	9:57p	595		0		S
11:02p	3:43a	359		0		
<b>Lincoln CST</b> 1048 Miles						
7:55a	1:58p	410/505		1	PHX	S
5:10p	11:30p	498/500		1	PHX	S
<b>Long Beach PST</b> 231 Miles						
6:45a	7:57a	1045	X7	0		
11:55a	12:53p	831		0		
2:07p	3:05p	837		0		
4:25p	5:23p	839	X6	0		
6:45p	9:35p	404/832	X6	1	PHX	
<b>Los Angeles PST</b> 236 Miles						
12:15a	1:16a	706		0		
1:45a	2:48a	303		0		
7:00a	8:00a	43	X7	0		
9:00a	10:00a	22		0		
10:25a	11:25a	44		0		
12:00n	1:00p	27		0		
2:00p	3:00p	32		0		
3:10p	4:10p	41	X6	0		
4:10p	5:10p	42		0		
5:10p	6:10p	37		0		
6:20p	7:20p	38		0		
7:25p	8:25p	46	X6	0		
8:30p	9:30p	36		0		
9:40p	10:40p	45	X6	0		
11:00p	11:59p	102		0		

### Las Vegas to: (Cont'd)

Depart	Arrive	Flt#(s)	Frq.	Stp	Via	M
<b>Lubbock CST</b> 775 Miles						
7:55a	2:22p	410/230		2	PHX	S
12:15p	6:06p	594/232		1	PHX	S
5:10p	11:35p	498/234		2	PHX	S
<b>Midland/Odessa CST</b> 795 Miles						
7:55a	1:19p	410/230		1	PHX	S
12:15p	7:11p	594/232		2	PHX	S
5:10p	10:40p	498/234		1	PHX	S
<b>Minneapolis/St. Paul CST</b> 1300 Miles						
1:20a	6:23a	158		0		S
7:55a	2:47p	410/580		1	PHX	S
10:20a	5:28p	820/582		1	PHX	S
4:00p	10:37p	518/586	X6	1	PHX	S
<b>Moline/Quad Cities CST</b> 1376 Miles						
7:55a	2:29p	410/252		1	PHX	S
5:15p	11:18p	595		1		S
<b>New York/Newark EST</b> 2227 Miles						
(J-JFK L-LGA E-EWR)						
6:10a	3:28p J	826/290		1	PHX	B
6:10a	4:30p E	826/680		1	PHX	L
10:20a	8:22p J	820/292		1	PHX	L
10:20a	10:15p L	820/612		2	PHX	S
12:15p	9:55p E	594/684		1	PHX	D
3:00p	10:42p J	297		0		D
11:05p	6:37a E	768		0		S
11:40p	7:13a J	71		0		S
<b>Oakland PST</b> 407 Miles						
1:37a	3:02a	757		0		
8:08a	9:31a	579		0		
12:20p	1:43p	573		0		
7:16p	8:39p	575	X6	0		
<b>Omaha CST</b> 1099 Miles						
6:10a	12:09p	826/264		1	PHX	B
9:54a	2:29p	519		0		S
10:20a	6:00p	820/612		1	PHX	S
4:00p	10:25p	518		1		S
5:25p	10:03p	257		0		S
11:03p	3:38a	125		0		
<b>Ontario PST</b> 197 Miles						
1:33a	2:23a	162		0		
8:58a	9:48a	629		0		
12:08p	12:58p	625		0		
4:13p	5:03p	641		0		
6:53p	7:43p	633		0		
11:07p	11:59p	164	X6	0		
<b>Orange County PST</b> 226 Miles						
7:05a	8:00a	661	X7	0		
9:02a	9:58a	653		0		
2:05p	3:00p	651	X6	0		
4:15p	5:10p	657		0		
6:55p	7:50p	659	X6	0		
<b>Palm Springs PST</b> 173 Miles						
9:00a	12:12p	1230/1068		1	PHX	
2:09p	3:11p	1054		0		
6:48p	7:49p	1073		0		
<b>Palmdale/Lancaster PST</b> 193 Miles						
10:27a	11:40a	1018		0		
4:10p	5:20p	1016		0		
7:18p	8:28p	1012		0		
10:49p	11:59p	179		0		

### Las Vegas to: (Cont'd)

Depart	Arrive	Flt#(s)	Frq.	Stp	Via	M
<b>Phoenix MST</b> 255 Miles						
12:25a	2:25a	700		0		
1:50a	3:50a	711		0		
6:10a	8:10a	826		0		
7:55a	9:55a	410		0		
9:00a	11:00a	1230		0		
10:20a	12:20p	820		0		
12:15p	2:15p	594		0		
2:00p	4:00p	1231		0		
4:00p	6:00p	518		0		
5:10p	7:10p	498		0		
6:45p	8:45p	404		0		
7:40p	9:40p	1237	X6	0		
9:10p	11:10p	1239		0		
11:05p	1:05a	312		0		
<b>Portland PST</b> 763 Miles						
1:40a	3:53a	367		0		
12:12p	3:17p	675		1		
<b>Pueblo MST</b> 607 Miles						
7:55a	1:20p	410		2		S
12:15p	5:14p	594/412		1	PHX	S



## Las Vegas to: (Cont'd)

Depart	Arrive	Flt#(s)	Frq.	Stp	Via	M
<b>Santa Barbara PST</b> 288 Miles						
8:11a	9:41a	1025		0		
12:14p	1:44p	1027		0		
7:10p	8:40p	1029		0		
10:34p	11:59p	731		0		

Depart	Arrive	Flt#(s)	Frq.	Stp	Via	M
<b>Scottsdale MST</b> 255 Miles						
6:10a	9:00a	826/907		1	PHX	
7:55a	11:00a	410/915		1	PHX	
9:00a	12:00n	1230/919		1	PHX	
10:20a	1:30p	820/925		1	PHX	
12:15p	3:30p	594/933		1	PHX	
2:00p	5:00p	1231/939		1	PHX	
4:00p	7:00p	518/947		1	PHX	
5:10p	8:00p	498/951		1	PHX	
6:45p	10:00p	404/959		1	PHX	
7:40p	10:30p	1237/961	X6	1	PHX	

Depart	Arrive	Flt#(s)	Frq.	Stp	Via	M
<b>Seattle/Tacoma PST</b> 866 Miles						
1:41a	4:15a	384		0		
10:05a	12:40p	847		0		S
5:09p	7:44p	843		0		S
10:57p	1:31a	347	X6	0		

Depart	Arrive	Flt#(s)	Frq.	Stp	Via	M
<b>Sioux City CST</b> 1094 Miles						
7:55a	2:56p	410/505		2	PHX	S
5:10p	12:28a	498/500		2	PHX	S

Depart	Arrive	Flt#(s)	Frq.	Stp	Via	M
<b>Steamboat Springs MST</b> 527 Miles						
10:20a	3:10p	820/1112	367	1	PHX	S

Depart	Arrive	Flt#(s)	Frq.	Stp	Via	M
<b>Tucson MST</b> 364 Miles						
1:39a	3:49a	143		0		
6:10a	10:02a	826/432		1	PHX	
7:55a	11:10a	410/431		1	PHX	
9:00a	12:24p	1230/82		1	PHX	
10:20a	1:34p	820/437		1	PHX	
1:50p	3:58p	435		0		
4:00p	7:40p	518/444		1	PHX	
5:10p	8:38p	498/446		1	PHX	
6:45p	9:59p	404/456		1	PHX	
7:40p	11:14p	1237/1158	X6	1	PHX	

Depart	Arrive	Flt#(s)	Frq.	Stp	Via	M
<b>Vail/Eagle MST</b> 513 Miles						
10:20a	3:05p	820/1106		1	PHX	S

Depart	Arrive	Flt#(s)	Frq.	Stp	Via	M
<b>Washington Nat'l EST</b> 2089 Miles						
6:10a	3:59p	826/264		2	PHX	L
10:20a	9:34p	820/268		2	PHX	S

Depart	Arrive	Flt#(s)	Frq.	Stp	Via	M
<b>Washington/BWI EST</b> 2106 Miles						
7:55a	5:03p	410/248		1	PHX	S
12:15p	9:57p	594/244		1	PHX	S
10:59p	6:49a	724	X6	0		S

Depart	Arrive	Flt#(s)	Frq.	Stp	Via	M
<b>Wichita CST</b> 987 Miles						
7:55a	1:50p	410/897		1	PHX	S
10:20a	5:22p	820/268		1	PHX	S
2:00p	9:08p	1231/896		1	PHX	S
11:11p	4:20a	341		1		

Depart	Arrive	Flt#(s)	Frq.	Stp	Via	M
<b>Yuma MST</b> 238 Miles						
6:10a	10:58a	826/1098		1	PHX	
9:00a	12:43p	1230/1049		1	PHX	
10:20a	3:36p	820/1066		1	PHX	
4:00p	8:02p	518/1067		1	PHX	
6:45p	10:38p	404/1060	X6	1	PHX	

## Lincoln to:

Central Standard Time  
Reservations: (800) 247-5692  
Air Cargo: (402) 474-2238

Depart	Arrive	Flt#(s)	Frq.	Stp	Via	M
<b>Albuquerque MST</b> 670 Miles						
7:11a	11:44a	678/202		1	PHX	S
4:30p	9:17p	1250/212		1	PHX	S

## Lincoln to: (Cont'd)

Depart	Arrive	Flt#(s)	Frq.	Stp	Via	M
<b>Austin CST</b> 729 Miles						
7:11a	1:49p	678/226		1	PHX	S
4:30p	11:20p	1250/220		1	PHX	S

Depart	Arrive	Flt#(s)	Frq.	Stp	Via	M
<b>Bakersfield PST</b> 1267 Miles						
7:11a	11:37a	678/873/1009		2	PHX/LAS	S
4:30p	8:37p	1250/463/1003		2	PHX/LAS	S

Depart	Arrive	Flt#(s)	Frq.	Stp	Via	M
<b>Boise MST</b> 1014 Miles						
4:30p	10:06p	1250/808	X6	2	PHX	S

Depart	Arrive	Flt#(s)	Frq.	Stp	Via	M
<b>Burbank PST</b> 1268 Miles						
7:11a	9:44a	678/484		1	PHX	S

Depart	Arrive	Flt#(s)	Frq.	Stp	Via	M
<b>Calgary MST</b> 1088 Miles						
4:30p	11:19p	1250/463		2	PHX	S

Depart	Arrive	Flt#(s)	Frq.	Stp	Via	M
<b>Colorado Springs MST</b> 445 Miles						
7:11a	12:26p	678/410		1	PHX	S
4:30p	9:40p	1250/417		1	PHX	S

Depart	Arrive	Flt#(s)	Frq.	Stp	Via	M
<b>Edmonton MST</b> 1165 Miles						
4:30p	12:28a	1250/463		3	PHX	S

Depart	Arrive	Flt#(s)	Frq.	Stp	Via	M
<b>El Paso MST</b> 822 Miles						
7:11a	11:44a	678/422		1	PHX	S
4:30p	9:20p	1250/429		1	PHX	S

Depart	Arrive	Flt#(s)	Frq.	Stp	Via	M
<b>Flagstaff MST</b> 902 Miles						
7:11a	10:56a	678/1080		1	PHX	S
4:30p	7:53p	1250/1084	X6	1	PHX	S

Depart	Arrive	Flt#(s)	Frq.	Stp	Via	M
<b>Fresno PST</b> 1266 Miles						
7:11a	11:40a	678/873/1031		2	PHX/LAS	S

Depart	Arrive	Flt#(s)	Frq.	Stp	Via	M
<b>Grand Junction MST</b> 635 Miles						
7:11a	12:25p	678/873/401		2	PHX/LAS	S

Depart	Arrive	Flt#(s)	Frq.	Stp	Via	M
<b>Honolulu HST</b> 3785 Miles						
7:11a	12:57p	678/70		1	PHX	L

Depart	Arrive	Flt#(s)	Frq.	Stp	Via	M
<b>Las Vegas PST</b> 1048 Miles						
7:11a	9:35a	678/873		1	PHX	S
4:30p	6:45p	1250/463		1	PHX	S

Depart	Arrive	Flt#(s)	Frq.	Stp	Via	M
<b>Long Beach PST</b> 1270 Miles						
7:11a	9:36a	678/830		1	PHX	S

Depart	Arrive	Flt#(s)	Frq.	Stp	Via	M
<b>Los Angeles PST</b> 1278 Miles						
7:11a	9:40a	678/17		1	PHX	S
4:30p	7:10p	1250/31		1	PHX	S

Depart	Arrive	Flt#(s)	Frq.	Stp	Via	M
<b>Lubbock CST</b> 568 Miles						
7:11a	2:22p	678/230		2	PHX	S
4:30p	11:35p	1250/234		2	PHX	S

Depart	Arrive	Flt#(s)	Frq.	Stp	Via	M
<b>Midland/Odessa CST</b> 684 Miles						
7:11a	1:19p	678/230		1	PHX	S
4:30p	10:40p	1250/234		1	PHX	S

Depart	Arrive	Flt#(s)	Frq.	Stp	Via	M
<b>Oakland PST</b> 1377 Miles						
7:11a	10:42a	678/572		1	PHX	S
4:30p	8:15p	1250/10		1	PHX	D

Depart	Arrive	Flt#(s)	Frq.	Stp	Via	M
<b>Ontario PST</b> 1234 Miles						
7:11a	9:37a	678/622		1	PHX	S
4:30p	7:12p	1250/640		1	PHX	S

Depart	Arrive	Flt#(s)	Frq.	Stp	Via	M
<b>Orange County PST</b> 1260 Miles						
7:11a	9:39a	678/650		1	PHX	S
4:30p	7:14p	1250/656	X6	1	PHX	S

Continued on Next Page

FlightFund Miles listed are based on actual Department of Transportation origin/destination miles. A minimum of 750 FlightFund Miles is earned for all one-way trips.

## Lincoln to: (Cont'd)

Depart	Arrive	Flt#(s)	Frq.	Stp	Via	M
<b>Palmdale/Lancaster PST</b> 1240 Miles						
7:11a	10:58a	678/1190		1	PHX	S
4:30p	8:28p	1250/463/1012		2	PHX/LAS	S

Depart	Arrive	Flt#(s)	Frq.	Stp	Via	M
<b>Phoenix MST</b> 983 Miles						
7:11a	8:42a	678		0		S
4:30p	6:01p	1250		0		S

Depart	Arrive	Flt#(s)	Frq.	Stp	Via	M
<b>Portland PST</b> 1338 Miles						
7:11a	11:17a	678		1		S
4:30p	9:07p	1250/670		1	PHX	S

Depart	Arrive	Flt#(s)	Frq.	Stp	Via	M
<b>Pueblo MST</b> 449 Miles						
7:11a	1:20p	678/410		2	PHX	S
4:30p	10:29p	1250/417		2	PHX	S

Depart	Arrive	Flt#(s)	Frq.	Stp	Via	M
<b>Reno PST</b> 1218 Miles						
7:11a	10:17a	678/537	X7	1	PHX	S

Depart	Arrive	Flt#(s)	Frq.	Stp	Via	M
<b>Sacramento PST</b> 1326 Miles						
7:11a	10:41a	678/550		1	PHX	S

Depart	Arrive	Flt#(s)	Frq.	Stp	Via	M
<b>Salt Lake City MST</b> 796 Miles						
4:30p	8:39p	1250/808		1	PHX	S

Depart	Arrive	Flt#(s)	Frq.	Stp	Via	M



### Long Beach to: (Cont'd)

Depart	Arrive	Flt#(s)	Frq.	Stp	Via	M
<b>Kansas City CST</b> 1352 Miles						
8:16a	3:06p	1040/591	X7	1	LAS	S
10:06a	4:29p	540/596		1	PHX	S
3:35p	9:57p	843/595		1	LAS	S
5:15p	11:33p	548/592		1	PHX	S
<b>Las Vegas PST</b> 231 Miles						
8:16a	9:28a	1040	X7	0		
1:25p	2:20p	529		0		
3:35p	4:30p	843		0		
5:50p	6:45p	84	X6	0		
<b>Lincoln CST</b> 1270 Miles						
7:30a	1:58p	580/505	X7	1	PHX	S
5:15p	11:30p	548/500		1	PHX	S
<b>Lubbock CST</b> 939 Miles						
7:30a	2:22p	580/230	X7	2	PHX	S
5:15p	11:35p	548/234		2	PHX	S
<b>Midland/Odessa CST</b> 935 Miles						
7:30a	1:19p	580/230	X7	1	PHX	S
5:15p	10:40p	548/234		1	PHX	S
<b>Minneapolis/St. Paul CST</b> 1529 Miles						
7:30a	2:47p	580	X7	1		S
10:06a	5:28p	540/582		1	PHX	S
<b>Moline/Quad Cities CST</b> 1597 Miles						
7:30a	2:29p	580/252	X7	1	PHX	S
3:35p	11:18p	843/595		2	LAS	S
<b>New York/Newark EST</b> 2444 Miles						
(J-JFK L-LGA E-EWR)						
10:06a	8:22p	J 540/292		1	PHX	L
10:06a	9:55p	E 540/684		1	PHX	D
10:06a	10:15p	L 540/612		2	PHX	S
1:25p	10:42p	J 529/297		1	LAS	D
<b>Oakland PST</b> 353 Miles						
8:16a	1:43p	1040/573	X7	1	LAS	
5:50p	8:39p	84/575	X6	1	LAS	
<b>Omaha CST</b> 1322 Miles						
8:16a	2:29p	1040/519	X7	1	LAS	S
10:06a	6:00p	540/612		1	PHX	S
3:35p	10:03p	843/257		1	LAS	S
<b>Phoenix MST</b> 355 Miles						
7:30a	9:44a	580	X7	0		
10:06a	12:19p	540		0		
1:25p	6:00p	529/518		1	LAS	
5:15p	7:28p	548		0		
5:50p	9:40p	84/1237	X6	1	LAS	
<b>Portland PST</b> 846 Miles						
8:16a	3:17p	1040/675	X7	2	LAS	
<b>Pueblo MST</b> 823 Miles						
7:30a	1:20p	580/410	X7	2	PHX	S
5:15p	10:29p	548/417		2	PHX	S
<b>Reno PST</b> 402 Miles						
8:16a	11:25a	1040/525	X7	1	LAS	
1:25p	4:14p	529		1		
3:35p	6:40p	843/21		1	LAS	
5:50p	8:28p	84/521	X6	1	LAS	
<b>Sacramento PST</b> 387 Miles						
3:35p	6:32p	843/559		1	LAS	

### Long Beach to: (Cont'd)

Depart	Arrive	Flt#(s)	Frq.	Stp	Via	M
<b>Salt Lake City MST</b> 589 Miles						
8:16a	12:30p	1040/805	X7	1	LAS	
10:06a	2:39p	540/801		1	PHX	S
1:25p	5:14p	529/806		1	LAS	
5:50p	11:12p	84/807	X6	1	LAS	
<b>San Antonio CST</b> 1194 Miles						
7:30a	1:49p	580/694	X7	1	PHX	S
<b>San Francisco PST</b> 354 Miles						
8:16a	11:28a	1040/608	X7	1	LAS	
1:25p	4:23p	529/603		1	LAS	
3:35p	8:37p	843/607		1	LAS	
5:50p	8:37p	84/607	X6	1	LAS	
<b>San Jose PST</b> 324 Miles						
8:16a	11:40a	1040/873	X7	1	LAS	
1:25p	4:25p	529/879		1	LAS	
3:35p	7:54p	843/874	X6	1	LAS	
<b>Scottsdale MST</b> 355 Miles						
7:30a	11:00a	580/915	X7	1	PHX	
10:06a	1:30p	540/925		1	PHX	
5:15p	8:30p	548/953		1	PHX	
<b>Seattle/Tacoma PST</b> 965 Miles						
8:16a	12:40p	1040/847	X7	1	LAS	S
3:35p	7:44p	843		1		S
<b>Sioux City CST</b> 1320 Miles						
7:30a	2:56p	580/505	X7	2	PHX	S
5:15p	12:28a	548/500		2	PHX	S
<b>Steamboat Springs MST</b> 757 Miles						
10:06a	3:10p	540/1112	367	1	PHX	S
<b>Tucson MST</b> 434 Miles						
7:30a	11:10a	580/431	X7	1	PHX	
10:06a	1:34p	540/437		1	PHX	
5:15p	8:38p	548/446		1	PHX	
<b>Vail/Eagle MST</b> 741 Miles						
10:06a	3:05p	540/1106		1	PHX	S
<b>Washington Nat'l EST</b> 2300 Miles						
10:06a	9:34p	540/268		2	PHX	S
<b>Washington/BWI EST</b> 2318 Miles						
7:30a	5:03p	580/248	X7	1	PHX	S
10:06a	9:57p	540/244		1	PHX	S
<b>Wichita CST</b> 1192 Miles						
7:30a	1:50p	580/897	X7	1	PHX	S
10:06a	5:22p	540/268		1	PHX	S
<b>Yuma MST</b> 220 Miles						
7:30a	12:43p	580/1049	X7	1	PHX	
10:06a	3:36p	540/1066		1	PHX	
5:15p	10:38p	548/1060	X6	1	PHX	

**Los Angeles to:**  
Pacific Standard Time  
Reservations: (800) 247-5692  
Air Cargo: (213) 215-4321

Depart	Arrive	Flt#(s)	Frq.	Stp	Via	M
<b>Albuquerque MST</b> 677 Miles						
7:40a	11:44a	694/202		1	PHX	
10:10a	2:03p	400/207		1	PHX	
10:30a	2:29p	675/215		1	LAS	
12:35p	4:33p	428/205		1	PHX	
2:55p	7:00p	421/208		1	PHX	
5:15p	9:17p	429/212		1	PHX	
7:40p	11:34p	1274/214	X6	1	PHX	
11:20p	3:55a	742		1		

### Los Angeles to: (Cont'd)

Depart	Arrive	Flt#(s)	Frq.	Stp	Via	M
<b>Austin CST</b> 1238 Miles						
12:15a	6:22a	105/322		1	LAS	
7:40a	1:49p	694/226		1	PHX	S
12:35p	6:37p	428/229		1	PHX	S
5:15p	11:20p	429/220		1	PHX	S
<b>Baltimore/BWI EST</b> 2329 Miles						
7:40a	5:03p	694/248		1	PHX	S
12:35p	9:57p	428/244		1	PHX	S
9:10p	6:49a	125/724	X6	1	LAS	S
<b>Boise MST</b> 674 Miles						
6:30a	10:29a	579/568	X7	1	LAS	S
10:30a	2:49p	675/562		1	LAS	S
4:10p	10:06p	808	X6	2		S
<b>Boston EST</b> 2611 Miles						
6:00a	3:50p	598/826	X7	1	PHX	B
10:10a	7:56p	400/820		1	PHX	L
9:10p	6:43a	125/182		1	LAS	S
<b>Calgary MST</b> 1206 Miles						
5:40p	11:19p	73/463		1	LAS	S
<b>Cedar Rapids/Iowa City CST</b> 1551 Miles						
7:40a	3:30p	694/252		2	PHX	S
3:30p	11:37p	257		2		S
<b>Chicago O'Hare CST</b> 1745 Miles						
7:30a	2:15p	79/3		1	LAS	S
7:40a	2:44p	694/4		1	PHX	L
3:30p	10:22p	257/34		1	LAS	D
7:40p	2:49a	1274/333		1	PHX	S
11:20p	6:44a	742/701		1	LAS	S
<b>Colorado Springs MST</b> 833 Miles						
7:40a	12:26p	694/410		1	PHX	S
12:35p	6:07p	428/412		2	PHX	S
5:15p	9:40p	429/417		1	PHX	S
9:10p	1:50a	125/341		1	LAS	
<b>Dallas/Ft. Worth CST</b> 1235 Miles						
12:15a	6:17a	105/754		1	LAS	S
7:40a	1:51p	694/546		1	PHX	S
8:30a	2:53p	591/541		1	LAS	L
10:10a	4:19p	400/540		1	PHX	S
5:15p	11:27p	429/548		1	PHX	S
<b>Denver MST</b> 849 Miles						
6:00a	11:19a	598/497	X7	1	PHX	S
10:10a	3:00p	400/494	X6	1	PHX	S
12:35p	5:07p	428/496		1	PHX	S
2:55p	8:19p	421/491		1	PHX	S
5:15p	9:58p	429/498	X6	1	PHX	S
11:20p	4:04a	742/749		1	LAS	
<b>Des Moines CST</b> 1447 Miles						
7:40a	2:33p	694/250		1	PHX	S
2:55p	9:22p	421/254		1	PHX	S
9:10p	4:36a	125		2		
<b>Durango MST</b> 639 Miles						
10:10a	2:12p	400		1		
6:25p	10:36p	283/404		1	PHX	
<b>Edmonton MST</b> 1358 Miles						
5:40p	12:28a	73/463		2	LAS	S
<b>El Paso MST</b> 713 Miles						
7:40a	11:44a	694/422		1	PHX	
12:35p	4:36p	428		1		
2:55p	7:04p	421	X6	1		
5:15p	9:20p	429		1		
11:20p	5:08a	742		2		

### Los Angeles to: (Cont'd)

Depart	Arrive	Flt#(s)	Frq.	Stp	Via	M
<b>Flagstaff MST</b> 393 Miles						
6:00a	10:56a	598/1080	X7	1	PHX	
10:10a	1:47p	400/1086		1	PHX	
1:45p	5:19p	1206/1092		1	PHX	
4:10p	7:53p	808/1084	X6	1	PHX	
6:25p	10:33p	283/1096	X6	1	PHX	
<b>Fresno PST</b> 209 Miles						
8:30a	11:40a	591/1031		1	LAS	
8:50a	12:44p	286		1		S
10:30a	2:18p	675/1033		1	LAS	
3:30p	8:00p	257/1035		1	LAS	
4:40p	8:00p	75/1035	X6	1	LAS	
6:25p	10:12p	283	X6	1		S
<b>Grand Canyon MST</b> 381 Miles						
7:30a	10:54a	79/1071		1	LAS	
12:00n	4:08p	435/1077		1	LAS	
1:45p	6:04p	1206/1092		2	PHX	
<b>Grand Junction MST</b> 656 Miles						
8:30a	12:25p	591/401		1	LAS	
6:25p	11:37p	283/404		2	PHX	
<b>Honolulu HST</b> 2556 Miles						
6:00a	12:57p	598/70	X7	1	PHX	L
11:20a	5:35p	268/50	X2	1	PHX	D
<b>Houston/IAH CST</b> 1379 Miles						
6:00a	12:34p	598/273	X7	1	PHX	S
8:50a	4:20p	286/278		1	PHX	S
2:55p	10:32p	421/272		1	PHX	S
4:10p						



**Los Angeles to: (Cont'd)**

Depart	Arrive	Flt#(s)	Freq.	Stp	Via	M
<b>Minneapolis/St. Paul CST 1536 Miles</b>						
7:40a	2:47p	694/580		1	PHX	S
10:10a	5:28p	400/582		1	PHX	S
2:55p	10:37p	421/586	X6	1	PHX	S
11:20p	6:23a	742/158		1	LAS	S

<b>Moline/Quad Cities CST 1606 Miles</b>						
7:40a	2:29p	694/252		1	PHX	S
3:30p	11:18p	257/595		2	LAS	S

<b>New York/Newark EST 2454 Miles</b> (J-JFK L-LGA E-EWR)						
6:00a	3:28p	J 598/290	X7	1	PHX	B
6:00a	4:30p	E 598/680	X7	1	PHX	L
10:10a	8:22p	J 400/292		1	PHX	L
11:20a	10:15p	L 268/612		2	PHX	S
12:35p	9:55p	E 428/684		1	PHX	D
1:30p	10:42p	J 74/297		1	LAS	D
9:10p	6:37a	E 125/768		1	LAS	S
9:10p	7:13a	J 125/71		1	LAS	S
10:10p	7:13a	J 330/71	X6	1	LAS	S

<b>Oakland PST 337 Miles</b>						
12:15a	3:02a	105/757		1	LAS	
6:30a	9:31a	579	X7	1		
10:30a	1:43p	675/573		1	LAS	
5:40p	8:39p	73/575	X6	1	LAS	

<b>Omaha CST 1330 Miles</b>						
6:00a	12:09p	598/264	X7	1	PHX	B
8:30a	2:29p	591/519		1	LAS	S
11:20a	6:00p	268/612		1	PHX	S
3:30p	10:03p	257		1		S
4:10p	10:25p	808/518	X6	1	PHX	S
9:10p	3:38a	125		1		

<b>Phoenix MST 370 Miles</b>						
12:15a	3:50a	105/711		1	LAS	
6:00a	8:12a	598	X7	0		
7:40a	9:55a	694		0		
8:50a	11:05a	286		0		
10:10a	12:26p	400		0		
11:20a	1:35p	268		0		
12:35p	2:51p	428		0		
1:45p	4:01p	1206		0		
2:55p	5:10p	421		0		
4:10p	6:25p	808	X6	0		
5:15p	7:32p	429		0		
6:25p	8:43p	283		0		
7:40p	9:55p	1274		0		
8:55p	11:10p	1276	X6	0		
10:15p	12:30a	1277		0		
11:15p	1:28a	1278	X6	0		

<b>Portland PST 834 Miles</b>						
12:15a	3:53a	105/367		1	LAS	
6:00a	11:17a	598/678	X7	1	PHX	S
10:30a	3:17p	675		2		
2:55p	9:07p	421/670		1	PHX	S
4:10p	9:07p	808/670	X6	1	PHX	S

<b>Pueblo MST 833 Miles</b>						
7:40a	1:20p	694/410		2	PHX	S
12:35p	5:14p	428/412		1	PHX	S
5:15p	10:29p	429/417		2	PHX	S

<b>Reno PST 390 Miles</b>						
12:15a	2:56a	105/352		1	LAS	
6:30a	9:15a	579/523	X7	1	LAS	
8:30a	11:25a	591/525		1	LAS	
10:30a	1:22p	675		1		
1:30p	4:14p	74/529		1	LAS	
3:30p	6:40p	257/21		1	LAS	
5:40p	8:28p	73/521	X6	1	LAS	
9:10p	12:21a	125/153		1	LAS	

**Los Angeles to: (Cont'd)**

Depart	Arrive	Flt#(s)	Freq.	Stp	Via	M
<b>Sacramento PST 373 Miles</b>						
6:30a	9:34a	579/555	X7	1	LAS	
3:30p	6:32p	257/559		1	LAS	
9:10p	1:33a	125/389		1	LAS	
10:10p	1:33a	330/389	X6	1	LAS	

<b>Salt Lake City MST 590 Miles</b>						
12:15a	3:50a	105/780		1	LAS	
6:00a	10:22a	598/800	X7	1	PHX	S
8:30a	12:30p	591/805		1	LAS	
10:10a	2:39p	400/801		1	PHX	S
1:30p	5:14p	74/806		1	LAS	
2:55p	8:39p	421/808		1	PHX	S
4:10p	8:39p	808	X6	1		S
6:40p	11:12p	77/807		1	LAS	

<b>San Antonio CST 1210 Miles</b>						
7:40a	1:49p	694		1		S
12:35p	6:37p	428/691		1	PHX	S
2:55p	9:06p	421/690	X6	1	PHX	S

<b>San Francisco PST 337 Miles</b>						
8:30a	11:28a	591/608		1	LAS	
1:30p	4:23p	74/603		1	LAS	
5:40p	8:37p	73/607		1	LAS	
9:10p	1:39a	125/301		1	LAS	
10:10p	1:39a	330/301	X6	1	LAS	

<b>San Jose PST 308 Miles</b>						
8:30a	11:40a	591/873		1	LAS	
1:30p	4:25p	74/879		1	LAS	
4:40p	7:54p	75/874	X6	1	LAS	

<b>Scottsdale MST 370 Miles</b>						
6:00a	9:30a	598/909	X7	1	PHX	
7:40a	11:00a	694/915		1	PHX	
8:50a	12:00n	286/919		1	PHX	
10:10a	1:30p	400/925		1	PHX	
11:20a	2:30p	268/929		1	PHX	
12:35p	4:00p	428/935		1	PHX	
1:45p	5:00p	1206/939		1	PHX	
2:55p	6:00p	421/943		1	PHX	
4:10p	7:30p	808/949	X6	1	PHX	
5:15p	8:30p	429/953		1	PHX	
6:25p	10:00p	283/959		1	PHX	
7:40p	11:00p	1274/963	X6	1	PHX	

<b>Seattle/Tacoma PST 954 Miles</b>						
12:15a	4:15a	105/384		1	LAS	
6:00a	11:51a	598/844	X7	1	PHX	S
8:30a	12:40p	591/847		1	LAS	S
3:30p	7:44p	257/843		1	LAS	S
4:10p	9:28p	808/840	X6	1	PHX	S
9:10p	1:31a	125/347	X6	1	LAS	

<b>Sioux City CST 1328 Miles</b>						
7:40a	2:56p	694/505		2	PHX	S
5:15p	12:28a	429/500		2	PHX	S

<b>Steamboat Springs MST 763 Miles</b>						
10:10a	3:10p	400/1112	367	1	PHX	S

<b>Tucson MST 451 Miles</b>						
12:15a	3:49a	105/143		1	LAS	
6:00a	10:02a	598/432	X7	1	PHX	
7:40a	11:10a	694/431		1	PHX	
8:50a	12:24p	286/82		1	PHX	
10:10a	1:34p	400/437		1	PHX	
11:20a	2:53p	268/1143		1	PHX	
12:00n	3:58p	435		1		
12:35p	4:05p	428/1144		1	PHX	
1:45p	5:07p	1206/440		1	PHX	
2:55p	6:22p	421/1145		1	PHX	
4:10p	7:40p	808/444	X6	1	PHX	
5:15p	8:38p	429/446		1	PHX	
6:25p	9:59p	283/456		1	PHX	
7:40p	11:14p	1274/1158	X6	1	PHX	

**Los Angeles to: (Cont'd)**

Depart	Arrive	Flt#(s)	Freq.	Stp	Via	M
<b>Vail/Eagle MST 748 Miles</b>						
10:10a	3:05p	400/1106		1	PHX	S
10:55a	1:55p	1119	6	0		S

<b>Washington Nat'l EST 2311 Miles</b>						
6:00a	3:59p	598/264	X7	2	PHX	L
11:20a	9:34p	268		2		S

<b>Washington/BWI EST 2329 Miles</b>						
7:40a	5:03p	694/248		1	PHX	S
12:35p	9:57p	428/244		1	PHX	S
9:10p	6:49a	125/724	X6	1	LAS	S

<b>Wichita CST 1203 Miles</b>						
7:40a	1:50p	694/897		1	PHX	S
11:20a	5:22p	268		1		S
2:55p	9:08p	421/896		1	PHX	S
9:10p	4:20a	125/341		2	LAS	

<b>Yuma MST 237 Miles</b>						
6:00a	10:58a	598/1098	X7	1	PHX	
8:50a	12:43p	286/1049		1	PHX	
11:20a	3:36p	268/1066		1	PHX	
2:55p	8:02p	421/1067		1	PHX	
4:10p	8:02p	808/1067	X6	1	PHX	
6:25p	10:38p	283/1060	X6	1	PHX	

**Lubbock to:**  
 Central Standard Time  
 Reservations: (800) 247-5692  
 Air Cargo: (806) 741-0682

Depart	Arrive	Flt#(s)	Freq.	Stp	Via	M
<b>Bakersfield PST 989 Miles</b>						
7:00a	11:37a	550/873/1009		3	PHX/LAS	S
2:52p	8:37p	632/559/1003		2	PHX/LAS	S
6:36p	1:39a	578/12/394		3	PHX/LAS	S

<b>Baltimore/BWI EST 1447 Miles</b>						
7:00a	5:03p	550/248		2	PHX	S

<b>Boston EST 1774 Miles</b>						
6:36p	6:43a	578/182		3	PHX	S

<b>Burbank PST 950 Miles</b>						
7:00a	9:44a	550/484		2	PHX	S
2:52p	4:46p	632/480		1	PHX	S
6:36p	9:57p	578/482	X6	2	PHX	S

<b>Calgary MST 1352 Miles</b>						
2:52p	11:19p	632/463		2	PHX	S

<b>Cedar Rapids/Iowa City CST 792 Miles</b>						
7:00a	3:30p	550/252		3	PHX	S



### Lubbock to: (Cont'd)

Depart	Arrive	Flt#(s)	Frq.	Stp	Via	M
<b>Palm Springs PST</b> 845 Miles						
2:52p	4:52p	632/1059		1	PHX	S
6:36p	9:54p	578/1057	X6	2	PHX	S
<b>Palmdale/Lancaster PST</b> 933 Miles						
7:00a	10:58a	550/1190		2	PHX	S
2:52p	8:28p	632/559/1012		2	PHX/LAS	S
6:36p	11:59p	578/12/179		3	PHX/LAS	S
<b>Phoenix MST</b> 588 Miles						
7:00a	8:45a	550		1		S
2:52p	3:38p	632		0		S
6:36p	8:22p	578		1		S
<b>Portland PST</b> 1373 Miles						
7:00a	11:17a	550/678		2	PHX	S
<b>Pueblo MST</b> 353 Miles						
7:00a	1:20p	550/410		3	PHX	S
<b>Reno PST</b> 1074 Miles						
7:00a	10:17a	550/537	X7	2	PHX	S
6:36p	10:26p	578/522		2	PHX	S
<b>Sacramento PST</b> 1156 Miles						
7:00a	10:41a	550		2		S
2:52p	5:28p	632/552	X6	1	PHX	S
2:52p	6:32p	632/559		2	PHX	S
6:36p	10:23p	578/551		2	PHX	S
<b>San Diego PST</b> 892 Miles						
7:00a	9:32a	550/851		2	PHX	S
2:52p	4:32p	632/858		1	PHX	S
6:36p	9:27p	578/864		2	PHX	S
<b>San Francisco PST</b> 1186 Miles						
7:00a	10:43a	550/604		2	PHX	S
2:52p	5:36p	632/6		1	PHX	S
6:36p	10:30p	578/602		2	PHX	S
<b>San Jose PST</b> 1159 Miles						
7:00a	10:35a	550/889		2	PHX	S
2:52p	5:29p	632/876		1	PHX	S
6:36p	10:23p	578/880	X6	2	PHX	S
<b>Santa Barbara PST</b> 1034 Miles						
7:00a	1:44p	550/573/1027		3	PHX/LAS	S
2:52p	8:40p	632/559/1029		2	PHX/LAS	S
6:36p	11:59p	578/12/731		3	PHX/LAS	S
<b>Scottsdale MST</b> 588 Miles						
7:00a	10:00a	550/911		2	PHX	S
2:52p	4:30p	632/937		1	PHX	S
6:36p	9:30p	578/957		2	PHX	S
<b>Seattle/Tacoma PST</b> 1430 Miles						
7:00a	11:51a	550/844		2	PHX	S
<b>Sioux City CST</b> 671 Miles						
7:00a	2:56p	550/505		3	PHX	S
<b>Tucson MST</b> 541 Miles						
7:00a	10:02a	550/432		2	PHX	S
2:52p	5:07p	632/440		1	PHX	S
6:36p	9:59p	578/456		2	PHX	S
<b>Washington/BWI EST</b> 1447 Miles						
7:00a	5:03p	550/248		2	PHX	S
<b>Wichita CST</b> 370 Miles						
7:00a	1:50p	550/897		2	PHX	S
2:52p	9:08p	632/896		1	PHX	S

### Lubbock to: (Cont'd)

Depart	Arrive	Flt#(s)	Frq.	Stp	Via	M
<b>Yuma MST</b> 744 Miles						
7:00a	10:58a	550/1098		2	PHX	S
6:36p	10:38p	578/1060	X6	2	PHX	S
<b>Midland/Odessa to:</b> Central Standard Time Reservations: (800) 247-5692 Air Cargo: (915) 563-4631						
Depart	Arrive	Flt#(s)	Frq.	Stp	Via	M
<b>Bakersfield PST</b> 999 Miles						
8:05a	11:37a	550/873/1009		2	PHX/LAS	S
1:49p	8:37p	632/559/1003		3	PHX/LAS	S
7:41p	1:39a	578/12/394		2	PHX/LAS	S
<b>Baltimore/BWI EST</b> 1516 Miles						
8:05a	5:03p	550/248		1	PHX	S
<b>Boston EST</b> 1853 Miles						
7:41p	6:43a	578/182		2	PHX	S
<b>Burbank PST</b> 949 Miles						
8:05a	9:44a	550/484		1	PHX	S
1:49p	4:46p	632/480		2	PHX	S
7:41p	9:57p	578/482	X6	1	PHX	S
<b>Calgary MST</b> 1454 Miles						
1:49p	11:19p	632/463		3	PHX	S
<b>Cedar Rapids/Iowa City CST</b> 897 Miles						
8:05a	3:30p	550/252		2	PHX	S
<b>Chicago O'Hare CST</b> 1049 Miles						
8:05a	2:44p	550/4		1	PHX	L
1:49p	10:44p	632/8		2	PHX	D
7:41p	2:49a	578/333		1	PHX	S
<b>Colorado Springs MST</b> 494 Miles						
8:05a	12:26p	550/410		1	PHX	S
<b>Denver MST</b> 560 Miles						
8:05a	11:19a	550/497	X7	1	PHX	S
1:49p	8:19p	632/491		2	PHX	S
<b>Des Moines CST</b> 813 Miles						
8:05a	2:33p	550/250		1	PHX	S
1:49p	9:22p	632/254		2	PHX	S
<b>Durango MST</b> 478 Miles						
7:41p	10:36p	578/404		1	PHX	S
<b>Edmonton MST</b> 1580 Miles						
1:49p	12:28a	632/463		4	PHX	S
<b>Flagstaff MST</b> 589 Miles						
8:05a	10:56a	550/1080		1	PHX	S
1:49p	5:19p	632/1092		2	PHX	S
7:41p	10:33p	578/1096	X6	1	PHX	S
<b>Fresno PST</b> 1053 Miles						
8:05a	11:40a	550/873/1031		2	PHX/LAS	S
1:49p	8:00p	632/559/1035		3	PHX/LAS	S
7:41p	10:12p	578/283	X6	1	PHX	S
<b>Grand Canyon MST</b> 634 Miles						
1:49p	6:04p	632/1092		3	PHX	S
<b>Grand Junction MST</b> 609 Miles						
8:05a	12:25p	550/873/401		2	PHX/LAS	S
7:41p	11:37p	578/404		2	PHX	S

Continued on Next Page

### Midland/Odessa to: (Cont'd)

Depart	Arrive	Flt#(s)	Frq.	Stp	Via	M
<b>Honolulu HST</b> 3487 Miles						
8:05a	12:57p	550/70		1	PHX	L
<b>Las Vegas PST</b> 795 Miles						
8:05a	9:35a	550/873		1	PHX	S
1:49p	4:30p	632/559		2	PHX	S
7:41p	9:25p	578/12		1	PHX	S
<b>Lincoln CST</b> 684 Miles						
8:05a	1:58p	550/505		1	PHX	S
<b>Long Beach PST</b> 935 Miles						
8:05a	9:36a	550/830		1	PHX	S
1:49p	4:45p	632/834		2	PHX	S
7:41p	9:35p	578/832	X6	1	PHX	S
<b>Los Angeles PST</b> 951 Miles						
8:05a	9:40a	550/17		1	PHX	S
1:49p	4:45p	632/29		2	PHX	S
7:41p	9:40p	578/35		1	PHX	S
<b>Lubbock CST</b> 121 Miles						
1:49p	2:22p	632		0		
11:02p	11:35p	234		0		
<b>Minneapolis/St. Paul CST</b> 1016 Miles						
8:05a	2:47p	550/580		1	PHX	S
1:49p	10:37p	632/586	X6	2	PHX	S
<b>Moline/Quad Cities CST</b> 921 Miles						
8:05a	2:29p	550/252		1	PHX	S
<b>New York/Newark EST</b> 1668 Miles (J-JFK L-LGA E-EWR)						
8:05a	4:30p E	550/680		1	PHX	L
<b>Oakland PST</b> 1203 Miles						
8:05a	10:42a	550/572		1	PHX	S
1:49p	5:34p	632/574		2	PHX	S
7:41p	10:25p	578	X6	1		S
<b>Ontario PST</b> 906 Miles						
8:05a	9:37a	550/622		1	PHX	S
1:49p	4:37p	632		2		S
7:41p	9:39p	578/636		1	PHX	S
<b>Orange County PST</b> 919 Miles						
8:05a	9:39a	550/650		1	PHX	S
1:49p	4:36p	632/654		2	PHX	S
7:41p	9:35p	578/76	X6	1	PHX	S
<b>Palm Springs PST</b> 841 Miles						
1:49p	4:52p	632/1059		2	PHX	S
7:41p	9:54p	578/1057	X6	1	PHX	S
<b>Palmdale/Lancaster PST</b> 937 Miles						
8:05a	10:58a	550/1190		1	PHX	S
1:49p	8:28p	632/559/1012		3	PHX/LAS	S
7:41p	11:59p	578/12/179		2	PHX/LAS	S
<b>Phoenix MST</b> 581 Miles						
8:05a	8:45a	550		0		S
1:49p	3:38p	632		1		S
7:41p	8:22p	578		0		S
<b>Portland PST</b> 1441 Miles						
8:05a	11:17a	550/678		1	PHX	S
<b>Pueblo MST</b> 457 Miles						
8:05a	1:20p	550/410		2	PHX	S

### Midland/Odessa to: (Cont'd)

Depart	Arrive	Flt#(s)	Frq.	Stp	Via	M
<b>Reno PST</b> 1114 Miles						
8:05a	10:17a	550/537	X7	1	PHX	S
7:41p	10:26p	578/522		1	PHX	S
<b>Sacramento PST</b> 1188 Miles						
8:05a	10:41a	550		1		S
1:49p	5:28p	632/552	X6	2	PHX	S
1:49p	6:32p	632/559		3	PHX	S
7:41p	10:23p	578/551		1	PHX	S
<b>San Diego PST</b> 878 Miles						
8:05a	9:32a	550/851		1	PHX	S
1:49p	4:32p	632/858		2	PHX	S
7:41p	9:27p	578/864		1	PHX	S
<b>San Francisco PST</b> 1209 Miles						
8:05a	10:43a	550/604		1	PHX	S
1:49p	5:36p	632/6		2	PHX	S
7:41p	10:30p	578/602		1	PHX	S
<b>San Jose PST</b> 1181 Miles						
8:05a	10:35a	550/889		1	PHX	S
1:49p	5:29p	632/876		2	PHX	S
7:41p	10:23p	578/880	X6	1	PHX	S
<b>Santa Barbara PST</b> 1035 Miles						
8:05a	1:44p	550/573/1027		2	PHX/LAS	S
1:49p	8:40p	632/559/1029		3	PHX/LAS	S
7:41p	11:59p	578/12/731		2	PHX/LAS	S
<b>Scottsdale MST</b> 581 Miles						
8:05a	10:00a	550/911		1	PHX	S
1:49p	4:30p	632/937		2	PHX	S
7:41p	9:30p	578/957		1	PHX	S
<b>Seattle/Tacoma PST</b> 1505 Miles						
8:05a	11:51a	550/844		1	PHX	S
<b>Sioux City CST</b> 789 Miles						
8:05a	2:56p	550/505		2	PHX	S
<b>Tucson MST</b> 513 Miles						
8:05a	10:02a	550/432		1	PHX	S
1:49p	5:07p	632/440		2	PHX	S
7:41p	9:59p	578/456		1	PHX	S
<b>Washington/BWI EST</b> 1516 Miles						
8:05a	5:03p	550/248		1	PHX	S
<b>Wichita CST</b> 478 Miles						
8:05a	1:50p	550/897		1	PHX	S
1:49p	9:08p	632/896		2	PHX	S
<b>Yuma MST</b> 727 Miles						
8:05a	10:58a	550/1098		1	PHX	S
7:41p	10:38p	578/1060	X6	1	PHX	S
<b>Minneapolis/St. Paul to:</b> Central Standard Time Reservations: (800) 247-5692 Air Cargo: (612) 726-5066						
Depart	Arrive	Flt#(s)	Frq.	Stp	Via	M
<b>Albuquerque MST</b> 981 Miles						
8:30a	2:03p	474/207		1	PHX	S



## Minneapolis/ St. Paul to: (Cont'd)

Depart	Arrive	Flt#(s)	Frq.	Stp	Via	M
<b>Austin CST</b> 1035 Miles						
3:35p	11:20p	656/220		1	PHX	S
11:10p	6:22a	799/322		1	LAS	S
<b>Bakersfield PST</b> 1506 Miles						
3:35p	8:37p	656/463/1003		2	PHX/LAS	S
6:10p	1:39a	832/12/394	X6	2	PHX/LAS	S
<b>Boise MST</b> 1142 Miles						
3:35p	10:06p	656/808	X6	2	PHX	S
<b>Burbank PST</b> 1523 Miles						
8:30a	12:03p	474		1		S
6:10p	9:57p	832/482	X6	1	PHX	S
<b>Calgary MST</b> 1051 Miles						
3:35p	11:19p	656/463		2	PHX	S
<b>Colorado Springs MST</b> 725 Miles						
3:35p	9:40p	656/417		1	PHX	S
<b>Durango MST</b> 926 Miles						
8:30a	2:12p	474/400		1	PHX	S
6:10p	10:36p	832/404	X6	1	PHX	S
<b>Edmonton MST</b> 1086 Miles						
3:35p	12:28a	656/463		3	PHX	S
<b>El Paso MST</b> 1149 Miles						
3:35p	9:20p	656/429		1	PHX	S
11:10p	5:08a	799/742		2	LAS	S
<b>Flagstaff MST</b> 1183 Miles						
8:30a	1:47p	474/1086		1	PHX	S
3:35p	7:53p	656/1084	X6	1	PHX	S
6:10p	10:33p	832/1096	X6	1	PHX	S
<b>Fresno PST</b> 1489 Miles						
8:30a	12:44p	474/286		1	PHX	S
6:10p	10:12p	832/283	X6	1	PHX	S
<b>Grand Junction MST</b> 880 Miles						
6:10p	11:37p	832/404	X6	2	PHX	S
<b>Honolulu HST</b> 3972 Miles						
8:30a	5:35p	474/50	X2	1	PHX	D
<b>Las Vegas PST</b> 1300 Miles						
8:30a	11:45a	474/573		1	PHX	S
3:35p	6:45p	656/463		1	PHX	S
6:10p	9:25p	832/12	X6	1	PHX	S
11:10p	12:32a	799		0		S
<b>Long Beach PST</b> 1529 Miles						
6:10p	9:35p	832	X6	1		S
<b>Los Angeles PST</b> 1536 Miles						
8:30a	12:05p	474/20		1	PHX	S
3:35p	7:10p	656/31		1	PHX	S
6:10p	9:40p	832/35	X6	1	PHX	S
11:10p	2:48a	799/303		1	LAS	S
<b>Lubbock CST</b> 900 Miles						
3:35p	11:35p	656/234		2	PHX	S
<b>Midland/Odessa CST</b> 1016 Miles						
3:35p	10:40p	656/234		1	PHX	S

## Minneapolis/ St. Paul to: (Cont'd)

Depart	Arrive	Flt#(s)	Frq.	Stp	Via	M
<b>Oakland PST</b> 1578 Miles						
8:30a	12:57p	474/577		1	PHX	S
3:35p	8:15p	656/10		1	PHX	D
6:10p	10:25p	832/578	X6	1	PHX	S
11:10p	3:02a	799/757		1	LAS	S
<b>Ontario PST</b> 1494 Miles						
8:30a	11:55a	474/5		1	PHX	S
3:35p	7:12p	656/640		1	PHX	S
6:10p	9:39p	832/636	X6	1	PHX	S
11:10p	2:23a	799/162		1	LAS	S
<b>Orange County PST</b> 1522 Miles						
8:30a	12:02p	474/662		1	PHX	S
3:35p	7:14p	656	X6	1		S
6:10p	9:35p	832/76	X6	1	PHX	S
<b>Palm Springs PST</b> 1454 Miles						
8:30a	12:12p	474/1068		1	PHX	S
6:10p	9:54p	832/1057	X6	1	PHX	S
<b>Palmdale/Lancaster PST</b> 1493 Miles						
3:35p	8:28p	656/463/1012		2	PHX/LAS	S
6:10p	11:59p	832/12/179	X6	2	PHX/LAS	S
<b>Phoenix MST</b> 1276 Miles						
8:30a	10:54a	474		0		S
3:35p	5:59p	656		0		S
6:10p	8:34p	832	X6	0		S
11:10p	3:50a	799/711		1	LAS	S
<b>Portland PST</b> 1426 Miles						
3:35p	9:07p	656/670		1	PHX	S
11:10p	3:53a	799/367		1	LAS	S
<b>Pueblo MST</b> 739 Miles						
3:35p	10:29p	656/417		2	PHX	S
<b>Reno PST</b> 1406 Miles						
6:10p	10:26p	832/522	X6	1	PHX	S
11:10p	2:56a	799/352		1	LAS	S
<b>Sacramento PST</b> 1518 Miles						
6:10p	10:23p	832/551	X6	1	PHX	S
<b>Salt Lake City MST</b> 991 Miles						
8:30a	2:39p	474/801		1	PHX	S
3:35p	8:39p	656/808		1	PHX	S
11:10p	3:50a	799/780		1	LAS	S
<b>San Diego PST</b> 1532 Miles						
8:30a	11:44a	474/16		1	PHX	S
3:35p	7:08p	656/862		1	PHX	S
6:10p	9:27p	832/864	X6	1	PHX	S
11:10p	2:35a	799/785		1	LAS	S
<b>San Francisco PST</b> 1589 Miles						
8:30a	1:45p	474/606		1	PHX	S
6:10p	10:30p	832/602	X6	1	PHX	S
<b>San Jose PST</b> 1576 Miles						
3:35p	8:13p	656/881	X6	1	PHX	S
6:10p	10:23p	832/880	X6	1	PHX	S
<b>Santa Barbara PST</b> 1582 Miles						
8:30a	1:44p	474/573/1027		2	PHX/LAS	S
3:35p	8:40p	656/463/1029		2	PHX/LAS	S
6:10p	11:59p	832/12/731	X6	2	PHX/LAS	S
<b>Scottsdale MST</b> 1276 Miles						
8:30a	12:00p	474/919		1	PHX	S
3:35p	7:00p	656/947		1	PHX	S
6:10p	9:30p	832/957	X6	1	PHX	S

Continued on Next Page

## Minneapolis/ St. Paul to: (Cont'd)

Depart	Arrive	Flt#(s)	Frq.	Stp	Via	M
<b>Seattle/Tacoma PST</b> 1399 Miles						
3:35p	9:28p	656/840		1	PHX	S
11:10p	4:15a	799/384		1	LAS	S
<b>Tucson MST</b> 1298 Miles						
8:30a	12:24p	474/82		1	PHX	S
3:35p	7:40p	656/444		1	PHX	S
6:10p	9:59p	832/456	X6	1	PHX	S
11:10p	3:49a	799/143		1	LAS	S
<b>Yuma MST</b> 1423 Miles						
8:30a	12:43p	474/1049		1	PHX	S
3:35p	8:02p	656/1067		1	PHX	S
6:10p	10:38p	832/1060	X6	1	PHX	S

**Moline/Quad Cities to:**  
 Central Standard Time  
 Reservations: (800) 247-5692  
 Air Cargo: (309) 762-0800

Depart	Arrive	Flt#(s)	Frq.	Stp	Via	M
<b>Albuquerque MST</b> 979 Miles						
7:00a	2:03p	608/820/207		3	LAS/PHX	S
7:00a	2:29p	608/215		2	LAS	S
3:00p	9:17p	31/212		2	PHX	S
<b>Austin CST</b> 868 Miles						
3:00p	11:20p	31/220		2	PHX	S
<b>Bakersfield PST</b> 1595 Miles						
7:00a	11:37a	608/1009		2	LAS	S
3:00p	8:37p	31/463/1003		3	PHX/LAS	S
<b>Boise MST</b> 1316 Miles						
7:00a	2:49p	608/562		2	LAS	S
3:00p	10:06p	31/808	X6	3	PHX	S
<b>Burbank PST</b> 1596 Miles						
7:00a	12:52p	608/481		2	LAS	S
<b>Calgary MST</b> 1301 Miles						
3:00p	11:19p	31/463		3	PHX	S
<b>Cedar Rapids/ Iowa City CST</b> 69 Miles						
3:00p	3:30p	31		0		
<b>Colorado Springs MST</b> 773 Miles						
3:00p	9:40p	31/417		2	PHX	S
<b>Durango MST</b> 969 Miles						
3:00p	10:36p	31/404		2	PHX	S
<b>Edmonton MST</b> 1348 Miles						
3:00p	12:28a	31/463		4	PHX	S
<b>El Paso MST</b> 1103 Miles						
3:00p	9:20p	31/429		2	PHX	S
<b>Flagstaff MST</b> 1226 Miles						
7:00a	1:47p	608/820/1086		3	LAS/PHX	S
3:00p	7:53p	31/1084	X6	2	PHX	S
<b>Fresno PST</b> 1595 Miles						
7:00a	11:40a	608/1031		2	LAS	S
<b>Grand Junction MST</b> 963 Miles						
7:00a	12:25p	608/401		2	LAS	S
3:00p	11:37p	31/404		3	PHX	S

Continued on Next Page

## Moline/Quad Cities to: (Cont'd)

Depart	Arrive	Flt#(s)	Frq.	Stp	Via	M
<b>Honolulu HST</b> 4111 Miles						
7:00a	5:35p	608/820/50	X2	3	LAS/PHX	L
<b>Kansas City CST</b> 268 Miles						
7:00a	7:58a	608		0		
<b>Las Vegas PST</b> 1376 Miles						
7:00a	9:24a	608		1		S
3:00p	6:45p	31/463		2	PHX	S
<b>Long Beach PST</b> 1597 Miles						
7:00a	12:53p	608/831		2	LAS	S
<b>Los Angeles PST</b> 1606 Miles						
7:00a	11:25a	608/44		2	LAS	S
3:00p	7:10p	31		2		S
<b>Lubbock CST</b> 820 Miles						
3:00p	11:35p	31/234		3	PHX	S
<b>Midland/Odessa CST</b> 921 Miles						
3:00p	10:40p	31/234		2	PHX	S
<b>Oakland PST</b> 1702 Miles						
7:00a	1:43p	608/573		2	LAS	S
3:00p	8:15p	31/10		2	PHX	D
<b>Ontario PST</b> 1562 Miles						
7:00a	12:58p	608/625		2	LAS	S
3:00p	7:12p	31/640		2	PHX	S
<b>Orange County PST</b> 1587 Miles						
3:00p	7:14p	31/656	X6	2	PHX	S
<b>Palmdale/Lancaster PST</b> 1568 Miles						
7:00a	11:40a	608/1018		2	LAS	S
3:00p	8:28p	31/463/1012		3	PHX/LAS	S
<b>Phoenix MST</b> 1301 Miles						
7:00a	12:20p	608/820		2	LAS	S
3:00p	6:12p	31		1		S
<b>Portland PST</b> 1626 Miles						
3:00p	9:07p	31/670		2	PHX	S
<b>Pueblo MST</b> 774 Miles						
3:00p	10:29p	31/417		3	PHX	S
<b>Reno PST</b> 1540 Miles						
7:00a	11:25a	608/525		2	LAS	S
<b>Salt Lake City MST</b> 1118 Miles						
7:00a	12:30p	608/805		2	LAS	S
3:00p	8:39p	31/808		2	PHX	S
<b>San Diego PST</b> 1584 Miles						
7:00a	12:59p	608/853		2	LAS	S
3:00p	7:08p	31/862		2	PHX	S
<b>San Francisco PST</b> 1713 Miles						
7:00a	11:28a	608		2		S
<b>San Jose PST</b> 1696 Miles						
7:00a	11:40a	608/873		2	LAS	S
3:00p	8:13p	31/881	X6	2	PHX	S
<b>Santa Barbara PST</b> 1665 Miles						
7:00a	1:44p	608/1027		2	LAS	S
3:00p	8:40p	31/463/1029		3	PHX/LAS	S
<b>Scottsdale MST</b> 1301 Miles						
3:00p	7:30p	31/949		2	PHX	S

FlightFund Miles listed are based on actual Department of Transportation origin/destination miles. A minimum of 750 FlightFund Miles is earned for all one-way trips.



## Moline/Quad Cities to: (Cont'd)

Depart	Arrive	Flt#(s)	Frq.	Stp	Via	M
<b>Seattle/Tacoma</b> PST 1614 Miles						
7:00a	12:40p	608/847		2	LAS	S
3:00p	9:28p	31/840		2	PHX	S
<b>Tucson</b> MST 1299 Miles						
7:00a	1:34p	608/820/437		3	LAS/PHX	S
3:00p	7:40p	31/444		2	PHX	S
<b>Yuma</b> MST 1457 Miles						
7:00a	3:36p	608/820/1066		3	LAS/PHX	S
3:00p	8:02p	31/1067		2	PHX	S

## New York/Newark to:

Eastern Standard Time  
Reservations: (800) 247-5692  
Air Cargo: (800) 228-7862  
E-EWR (NEWARK INTL)  
J-JFK (JOHN F. KENNEDY INTL)  
L-LGA (LA GUARDIA)

Depart	Arrive	Flt#(s)	Frq.	Stp	Via	M
<b>Albuquerque</b> MST 1805 Miles						
7:20a	L 2:03p	606/207		2	PHX	S
7:27a	E 2:03p	16/207		1	PHX	B
9:13a	J 2:03p	50/207		1	PHX	B
4:55p	J 11:34p	7/214	X6	1	PHX	D
5:20p	E 11:34p	68/214	X6	1	PHX	D
10:22p	J 3:55a	711/742		1	LAS	S
10:40p	E 3:55a	110/742		1	LAS	S
<b>Bakersfield</b> PST 2447 Miles						
7:00a	J 11:37a	11/1009		1	LAS	B
4:55p	J 1:39a	7/12/394		2	PHX/LAS	D
5:20p	E 1:39a	68/12/394		2	PHX/LAS	D
<b>Boise</b> MST 2147 Miles						
7:00a	J 2:49p	11/562		1	LAS	B
<b>Burbank</b> PST 2444 Miles						
7:00a	J 12:52p	11/481		1	LAS	B
7:27a	E 12:03p	16/474		1	PHX	B
4:55p	J 9:57p	7/482	X6	1	PHX	D
5:20p	E 9:57p	68/482	X6	1	PHX	D
<b>Colorado Springs</b> MST 1623 Miles						
7:20a	L 6:07p	606/412		3	PHX	S
9:13a	J 6:07p	50/412		2	PHX	B
<b>Durango</b> MST 1815 Miles						
7:20a	L 2:12p	606/400		2	PHX	S
7:27a	E 2:12p	16/400		1	PHX	B
9:13a	J 2:12p	50/400		1	PHX	B
4:55p	J 10:36p	7/404		1	PHX	D
5:20p	E 10:36p	68/404		1	PHX	D
<b>El Paso</b> MST 1889 Miles						
10:22p	J 5:08a	711/742		2	LAS	S
10:40p	E 5:08a	110/742		2	LAS	S
<b>Flagstaff</b> MST 2068 Miles						
7:20a	L 1:47p	606/1086		2	PHX	S
7:27a	E 1:47p	16/1086		1	PHX	B
9:13a	J 1:47p	50/1086		1	PHX	B
4:55p	J 10:33p	7/1096	X6	1	PHX	D
5:20p	E 10:33p	68/1096	X6	1	PHX	D
<b>Fresno</b> PST 2448 Miles						
7:00a	J 11:40a	11/1031		1	LAS	B
7:27a	E 12:44p	16/286		1	PHX	B
4:55p	J 10:12p	7/283	X6	1	PHX	D
5:20p	E 10:12p	68/283	X6	1	PHX	D

## New York/Newark to: (J-JFK L-LGA E-EWR) (Cont'd)

Depart	Arrive	Flt#(s)	Frq.	Stp	Via	M
<b>Grand Junction</b> MST 1816 Miles						
7:00a	J 12:25p	11/401		1	LAS	B
4:55p	J 11:37p	7/404		2	PHX	D
5:20p	E 11:37p	68/404		2	PHX	D
<b>Honolulu</b> HST 4962 Miles						
7:20a	L 5:35p	606/50	X2	2	PHX	L
7:27a	E 5:35p	16/50	X2	1	PHX	L
9:13a	J 5:35p	50	X2	1	PHX	D
<b>Las Vegas</b> PST 2227 Miles						
7:00a	J 9:32a	11		0	PHX	B
7:20a	L 2:10p	606/297		2	PHX	S
7:27a	E 11:45a	16/573		1	PHX	B
9:13a	J 2:10p	50/297		1	PHX	B
4:55p	J 9:25p	7/12		1	PHX	D
5:20p	E 9:25p	68/12		1	PHX	D
10:22p	J 12:35a	711		0	LAS	S
10:40p	E 1:03a	110		0	LAS	S
<b>Long Beach</b> PST 2444 Miles						
7:00a	J 12:53p	11/831		1	LAS	B
4:55p	J 9:35p	7/832	X6	1	PHX	D
5:20p	E 9:35p	68/832	X6	1	PHX	D
<b>Los Angeles</b> PST 2454 Miles						
7:00a	J 11:25a	11/44		1	LAS	B
7:20a	L 1:15p	606/23		2	PHX	S
7:27a	E 12:05p	16/20		1	PHX	B
9:13a	J 1:15p	50/23		1	PHX	B
4:55p	J 9:40p	7/35		1	PHX	D
5:20p	E 9:40p	68/35		1	PHX	D
10:22p	J 2:48a	711/303		1	LAS	S
10:40p	E 2:48a	110/303		1	LAS	S
<b>Lubbock</b> CST 1593 Miles						
7:20a	L 6:06p	606/232		2	PHX	S
9:13a	J 6:06p	50/232		1	PHX	B
<b>Midland/Odessa</b> CST 1668 Miles						
7:20a	L 7:11p	606/232		3	PHX	S
9:13a	J 7:11p	50/232		2	PHX	B
<b>Oakland</b> PST 2554 Miles						
7:00a	J 1:43p	11/573		1	LAS	B
7:27a	E 12:57p	16/577		1	PHX	B
4:55p	J 10:25p	7/578	X6	1	PHX	D
5:20p	E 10:25p	68/578	X6	1	PHX	D
10:22p	J 3:02a	711/757		1	LAS	S
10:40p	E 3:02a	110/757		1	LAS	S
<b>Omaha</b> CST 1134 Miles						
7:20a	L 9:48a	606		0	LAS	S
<b>Ontario</b> PST 2409 Miles						
7:00a	J 12:58p	11/625		1	LAS	B
7:27a	E 11:55a	16/5		1	PHX	B
9:13a	J 2:22p	50/630		1	PHX	B
4:55p	J 9:39p	7/636		1	PHX	D
5:20p	E 9:39p	68/636		1	PHX	D
10:22p	J 2:23a	711/162		1	LAS	S
10:40p	E 2:23a	110/162		1	LAS	S
<b>Orange County</b> PST 2433 Miles						
7:27a	E 12:02p	16/662		1	PHX	B
9:13a	J 2:38p	50/660		1	PHX	B
4:55p	J 9:35p	7/76	X6	1	PHX	D
5:20p	E 9:35p	68/76	X6	1	PHX	D
<b>Palm Springs</b> PST 2358 Miles						
7:27a	E 12:12p	16/1068		1	PHX	B
4:55p	J 9:54p	7/1057	X6	1	PHX	D
5:20p	E 9:54p	68/1057	X6	1	PHX	D

Continued on Next Page

## New York/Newark to: (J-JFK L-LGA E-EWR) (Cont'd)

Depart	Arrive	Flt#(s)	Frq.	Stp	Via	M
<b>Palmdale/Lancaster</b> PST 2418 Miles						
7:00a	J 11:40a	11/1018		1	LAS	B
4:55p	J 11:59p	7/12/179		2	PHX/LAS	D
5:20p	E 11:59p	68/12/179		2	PHX/LAS	D
<b>Phoenix</b> MST 2133 Miles						
7:20a	L 12:00n	606		1	PHX	S
7:27a	E 10:48a	16		0	PHX	B
9:13a	J 12:15p	50		0	PHX	B
4:55p	J 8:30p	7		0	PHX	D
5:20p	E 8:45p	68		0	PHX	D
10:22p	J 3:50a	711		1	LAS	S
10:40p	E 3:50a	110/711		1	LAS	S
<b>Portland</b> PST 2433 Miles						
7:00a	J 3:17p	11/675		2	LAS	B
10:22p	J 3:53a	711/367		1	LAS	S
10:40p	E 3:53a	110/367		1	LAS	S
<b>Pueblo</b> MST 1621 Miles						
7:20a	L 5:14p	606/412		2	PHX	S
9:13a	J 5:14p	50/412		1	PHX	B
<b>Reno</b> PST 2390 Miles						
7:00a	J 11:25a	11/525		1	LAS	B
7:27a	E 2:56p	16/538		1	PHX	B
9:13a	J 2:56p	50/538		1	PHX	B
4:55p	J 10:26p	7/522		1	PHX	D
5:20p	E 10:26p	68/522		1	PHX	D
10:22p	J 2:56a	711/352		1	LAS	S
10:40p	E 2:56a	110/352		1	LAS	S
<b>Sacramento</b> PST 2501 Miles						
4:55p	J 10:23p	7/551		1	PHX	D
5:20p	E 10:23p	68/551		1	PHX	D
<b>Salt Lake City</b> MST 1968 Miles						
7:00a	J 12:30p	11/805		1	LAS	B
7:20a	L 2:39p	606/801		2	PHX	S
7:27a	E 2:39p	16/801		1	PHX	B
9:13a	J 2:39p	50/801		1	PHX	B
10:22p	J 3:50a	711/780		1	LAS	S
10:40p	E 3:50a	110/780		1	LAS	S
<b>San Diego</b> PST 2425 Miles						
7:00a	J 12:59p	11/853		1	LAS	B
7:20a	L 2:16p	606/854		2	PHX	S
7:27a	E 11:44a	16		1	PHX	B
9:13a	J 2:16p	50/854		1	PHX	B
4:55p	J 9:27p	7/864		1	PHX	D
5:20p	E 9:27p	68/864		1	PHX	D
10:22p	J 2:35a	711/785		1	LAS	S
10:40p	E 2:35a	110/785		1	LAS	S
<b>San Francisco</b> PST 2565 Miles						
7:00a	J 11:28a	11/608		1	LAS	B
7:20a	L 1:45p	606		2	PHX	S
7:27a	E 1:45p	16/606		1	PHX	B
4:55p	J 10:30p	7/602		1	PHX	D
5:20p	E 10:30p	68/602		1	PHX	D
<b>San Jose</b> PST 2548 Miles						
7:00a	J 11:40a	11/873		1	LAS	B
7:27a	E 3:15p	16/870		1	PHX	B
9:13a	J 3:15p	50/870		1	PHX	B
4:55p	J 10:23p	7/880	X6	1	PHX	D
5:20p	E 10:23p	68/880	X6	1	PHX	D
<b>Santa Barbara</b> PST 2515 Miles						
7:00a	J 1:44p	11/1027		1	LAS	B
7:27a	E 1:44p	16/573/1027		2	PHX/LAS	B
4:55p	J 11:59p	7/12/731		2	PHX/LAS	D
5:20p	E 11:59p	68/12/731		2	PHX/LAS	D

Continued on Next Page

## New York/Newark to: (J-JFK L-LGA E-EWR) (Cont'd)

Depart	Arrive	Flt#(s)	Frq.	Stp	Via	M
<b>Scottsdale</b> MST 2133 Miles						
7:20a	L 1:00p	606/923		2	PHX	S
7:27a	E 12:00n	16/919		1	PHX	B
9:13a	J 1:30p	50/925		1	PHX	B
4:55p	J 9:30p	7/957		1	PHX	D
5:20p	E 10:00p	68/959		1	PHX	D
<b>Seattle/Tacoma</b> PST 2401 Miles						
7:00a	J 12:40p	11/847		1	LAS	B
10:22p	J 4:15a	711/384		1	LAS	S
10:40p	E 4:15a	110/384		1	LAS	S



## Oakland to: (Cont'd)

Depart	Arrive	Flt#(s)	Frq.	Stp	Via	M
<b>Cedar Rapids/Iowa City</b> CST 1640 Miles						
7:00a	3:30p	431/252		2	PHX	S
2:13p	11:37p	42/257		2	LAS	S
<b>Chicago O'Hare</b> CST 1835 Miles						
7:00a	2:44p	431/4		1	PHX	L
2:07p	10:44p	208/8		1	PHX	D
2:13p	10:22p	42/34		1	LAS	D
6:04p	2:49a	482/333		1	PHX	S
11:10p	6:44a	371/701	X6	1	LAS	S
<b>Colorado Springs</b> MST 953 Miles						
7:00a	12:26p	431/410		1	PHX	S
11:39a	6:07p	496/412		2	PHX	S
9:00p	1:50a	768/341		1	LAS	S
<b>Dallas/Ft. Worth</b> CST 1457 Miles						
7:00a	1:51p	431/546		1	PHX	S
9:20a	4:19p	1254/540	X7	1	PHX	B
11:10p	6:17a	371/754	X6	1	LAS	S
<b>Denver</b> MST 946 Miles						
9:20a	3:00p	1254/494	X67	1	PHX	B
11:39a	5:07p	496		1		S
2:07p	8:19p	208/491		1	PHX	S
11:10p	4:04a	371/749	X6	1	LAS	S
<b>Des Moines</b> CST 1539 Miles						
7:00a	2:33p	431/250		1	PHX	S
2:07p	9:22p	208/254		1	PHX	S
9:00p	4:36a	768/125		2	LAS	S
<b>Durango</b> MST 796 Miles						
9:20a	2:12p	1254/400	X7	1	PHX	B
6:04p	10:36p	482/404		1	PHX	S
<b>Edmonton</b> MST 1153 Miles						
2:07p	12:28a	208/463		3	PHX	S
<b>El Paso</b> MST 986 Miles						
7:00a	11:44a	431/422		1	PHX	S
11:39a	4:36p	496/428		1	PHX	S
2:07p	7:04p	208/421	X6	1	PHX	S
11:10p	5:08a	371/742	X6	2	LAS	S
<b>Flagstaff</b> MST 614 Miles						
9:20a	1:47p	1254/1086	X7	1	PHX	B
10:03a	4:52p	27/1077		2	LAS	S
11:39a	5:19p	496/1092		1	PHX	S
2:07p	7:53p	208/1084	X6	1	PHX	S
6:04p	10:33p	482/1096	X6	1	PHX	S
<b>Grand Canyon</b> MST 571 Miles						
10:03a	4:08p	27/1077		1	LAS	S
11:39a	6:04p	496/1092		2	PHX	S
<b>Grand Junction</b> MST 749 Miles						
6:04p	11:37p	482/404		2	PHX	S
<b>Honolulu</b> HST 2409 Miles						
9:20a	5:35p	1254/50	X27	1	PHX	D
<b>Houston/IAH</b> CST 1628 Miles						
7:00a	4:20p	431/278		1	PHX	S
9:20a	4:20p	1254/278	X7	1	PHX	B
2:07p	10:32p	208/272		1	PHX	S
9:00p	5:58a	768/127		1	LAS	S
11:10p	5:58a	371/127	X6	1	LAS	S
<b>Kansas City</b> CST 1488 Miles						
9:20a	4:29p	1254/596	X7	1	PHX	B
11:39a	6:33p	496/594		1	PHX	S
2:13p	9:57p	42/595		1	LAS	S
9:00p	3:43a	768/359		1	LAS	S

## Oakland to: (Cont'd)

Depart	Arrive	Flt#(s)	Frq.	Stp	Via	M
<b>Las Vegas</b> PST 407 Miles						
10:03a	11:20a	27		0		
2:13p	3:30p	42		0		
9:00p	10:15p	768		0		
11:10p	12:27a	371	X6	0		
<b>Lincoln</b> CST 1377 Miles						
7:00a	1:58p	431/505		1	PHX	S
<b>Long Beach</b> PST 353 Miles						
10:03a	12:53p	27/831		1	LAS	S
2:13p	5:23p	42/839	X6	1	LAS	S
<b>Los Angeles</b> PST 337 Miles						
10:03a	1:00p	27		1		
2:13p	5:10p	42		1		
9:00p	11:59p	768/102		1	LAS	S
11:10p	2:48a	371/303	X6	1	LAS	S
<b>Lubbock</b> CST 1178 Miles						
7:00a	2:22p	431/230		2	PHX	S
11:39a	6:06p	496/232		1	PHX	S
<b>Midland/Odessa</b> CST 1203 Miles						
7:00a	1:19p	431/230		1	PHX	S
11:39a	7:11p	496/232		2	PHX	S
<b>Minneapolis/St. Paul</b> CST 1578 Miles						
7:00a	2:47p	431/580		1	PHX	S
9:20a	5:28p	1254/582	X7	1	PHX	B
2:07p	10:37p	208/586	X6	1	PHX	S
11:10p	6:23a	371/158	X6	1	LAS	S
<b>Moline/Quad Cities</b> CST 1702 Miles						
7:00a	2:29p	431/252		1	PHX	S
2:13p	11:18p	42/595		2	LAS	S
<b>New York/Newark</b> EST 2554 Miles (J-JFK L-LGA E-EWR)						
9:20a	8:22p	1254/292	X7	1	PHX	L
9:20a	10:15p	1254/612	X7	2	PHX	B
11:39a	9:55p	496/684		1	PHX	D
9:00p	6:37a	768		1	LAS	S
9:00p	7:13a	768/71		1	LAS	S
<b>Omaha</b> CST 1422 Miles						
9:20a	6:00p	1254/612	X7	1	PHX	B
2:13p	10:03p	42/257		1	LAS	S
9:00p	3:38a	768/125		1	LAS	S
<b>Ontario</b> PST 361 Miles						
10:03a	12:58p	27/625		1	LAS	S
2:13p	5:03p	42/641		1	LAS	S
9:00p	11:59p	768/164	X6	1	LAS	S
11:10p	2:23a	371/162	X6	1	LAS	S
<b>Orange County</b> PST 371 Miles						
10:03a	3:00p	27/651	X6	1	LAS	S
2:13p	5:10p	42/657		1	LAS	S
<b>Palm Springs</b> PST 418 Miles						
7:00a	12:12p	431/1068		1	PHX	S
10:03a	3:11p	27/1054		1	LAS	S
11:39a	4:52p	496/1059		1	PHX	S
6:04p	9:54p	482/1057	X6	1	PHX	S
<b>Palmdale/Lancaster</b> PST 314 Miles						
2:13p	5:20p	42/1016		1	LAS	S
9:00p	11:59p	768/179		1	LAS	S
<b>Phoenix</b> MST 646 Miles						
7:00a	9:51a	431		0		S
9:20a	12:08p	1254	X7	0		B
11:39a	2:30p	496		0		S
2:07p	4:59p	208		0		S
6:04p	8:54p	482		0		S
9:00p	1:05a	768/312		1	LAS	S
9:10p	12:01a	1257	X6	0		S
11:10p	3:50a	371/711	X6	1	LAS	S

Continued on Next Page



# See all you can see, free. Join FlightFund.™

Europe.\* Asia.\*\* Trans-Atlantic travel on the QE 2.† Anywhere America West flies, including Hawaii. As a member of our frequent flyer program, FlightFund, you'll quickly earn mileage credit to get you there free!

For each mile you fly on us, you'll earn one FlightFund mile. And even the shortest trip earns you a minimum of 750 miles credit per flight.

You'll also receive bonus miles for flying First Class, Business Class or Full-fare Coach, plus additional miles for taking an AmeriWest vacation or for using your FlightFund VISA Card.

You'll even get FlightFund miles for car rentals, hotel stays and select Air France and Virgin Atlantic flights.

And you'll automatically receive award certificates after just 20,000 FlightFund miles. They're good for 2 years and can be redeemed at any America West ticket counter.

Join FlightFund now. Pick up your application for instant enrollment at any America West ticket counter or call **800-247-5691**.

\*With FlightFund Partners Air France and Virgin Atlantic.

\*\*With FlightFund Award Partner Singapore Airlines.

†With FlightFund Award Partner Cunard Line.

FlightFund Program may change without notice at the discretion of America West Airlines.

 **America West**  
What we serve is you.™

FlightFund Miles listed are based on actual Department of Transportation origin/destination miles. A minimum of 750 FlightFund Miles is earned for all one-way trips.



# AMERICA WEST ROUTES



America West Airlines' complimentary Careliner Shuttle to Scottsdale departs

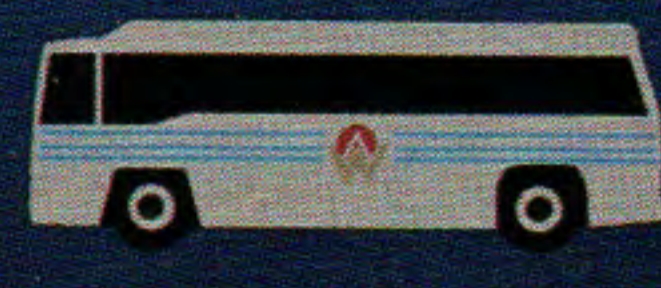

every 30 minutes from Phoenix Sky Harbor Airport's gate 30.



Map not to scale.  
 Revision date: 9/5/90.  
 \* Steamboat service begins December 22, 1990.  
 \* Vail service begins December 15, 1990.



# America West Airlines Superhub Gate Connections

## Sky Harbor International Airport

Phoenix, Arizona

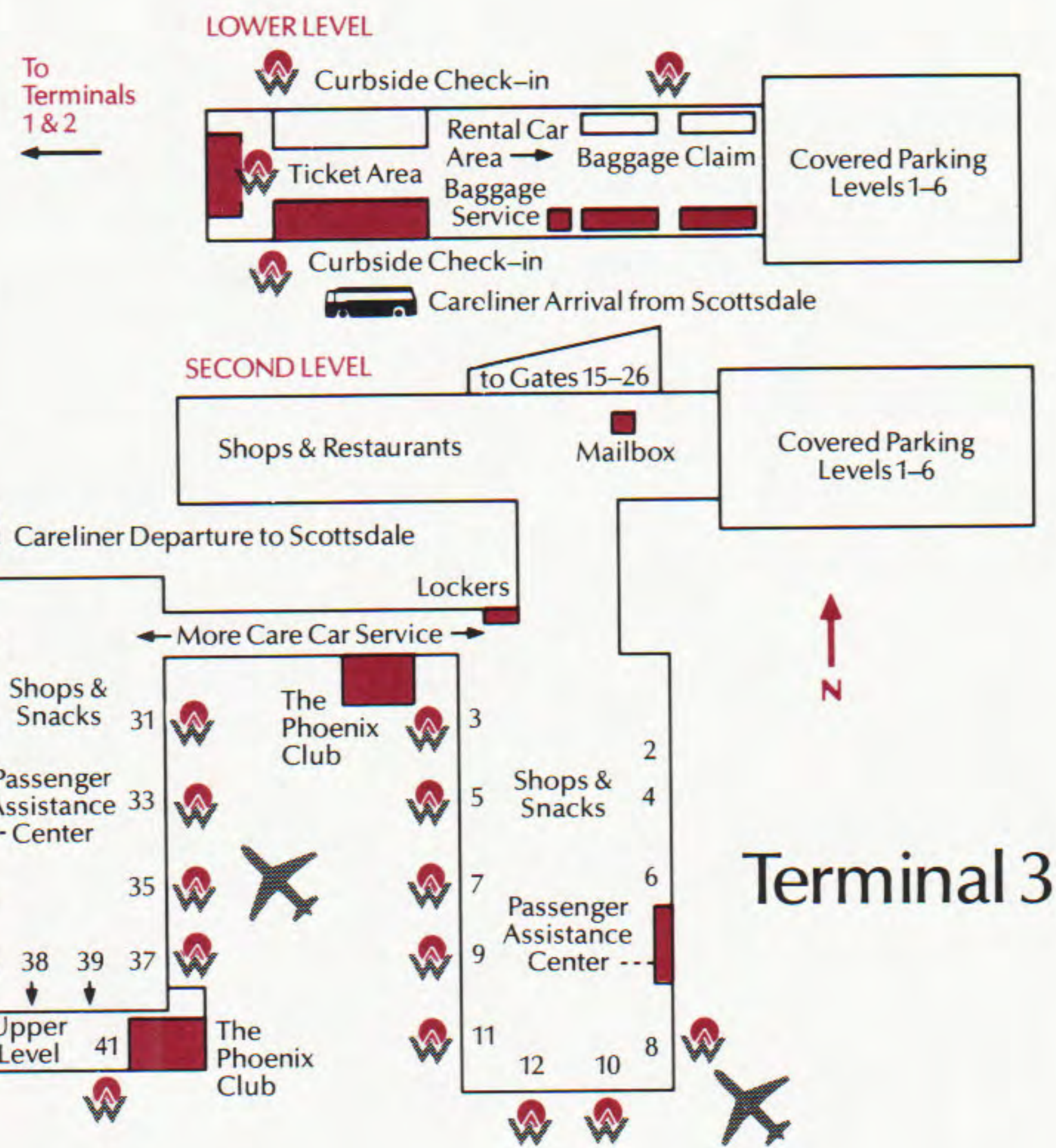

Moving to Terminal 4  
November 11, 1990

## Barry M. Goldwater Terminal 4

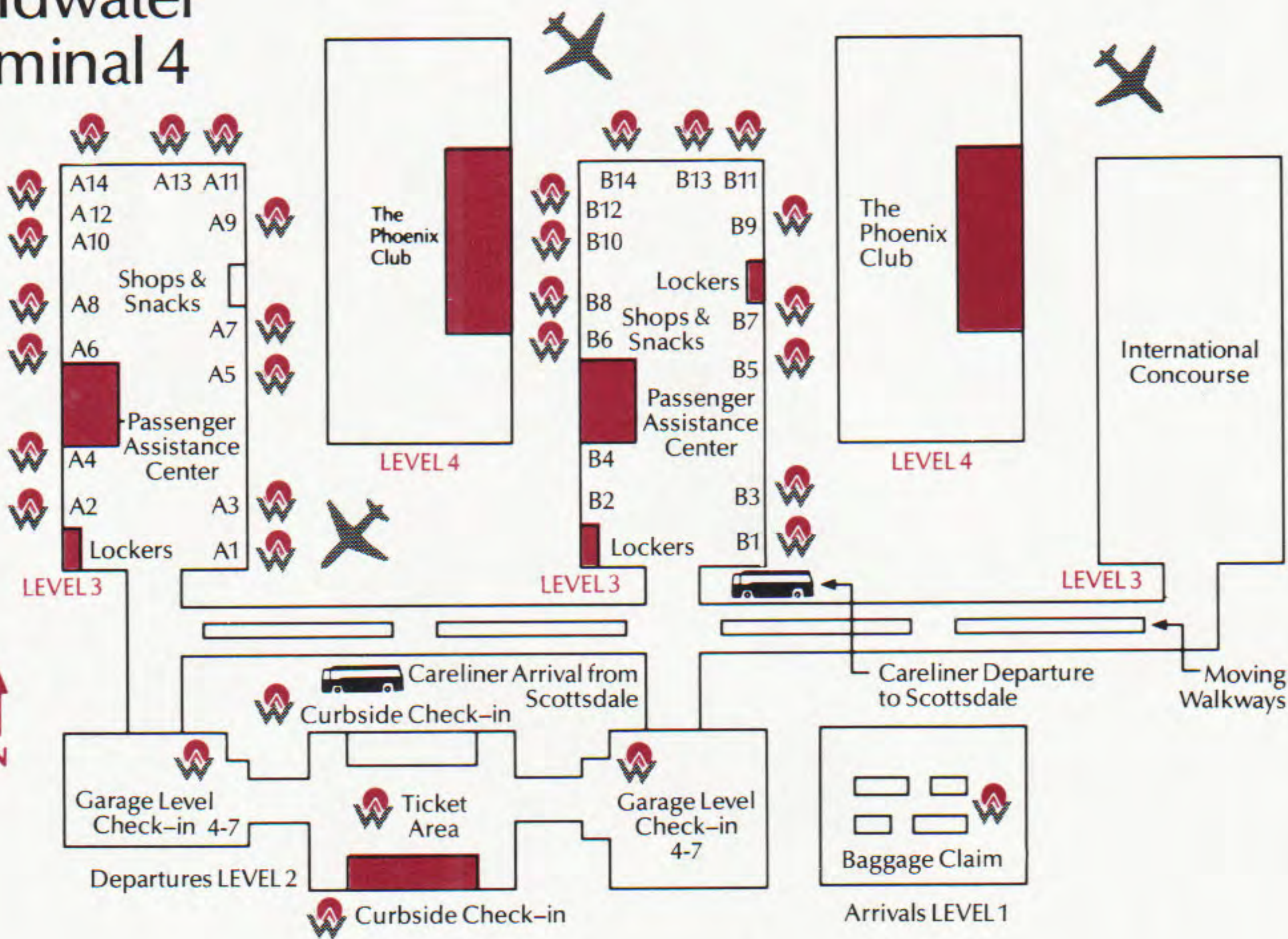

## McCarran International Airport

Las Vegas, Nevada

## Terminal B

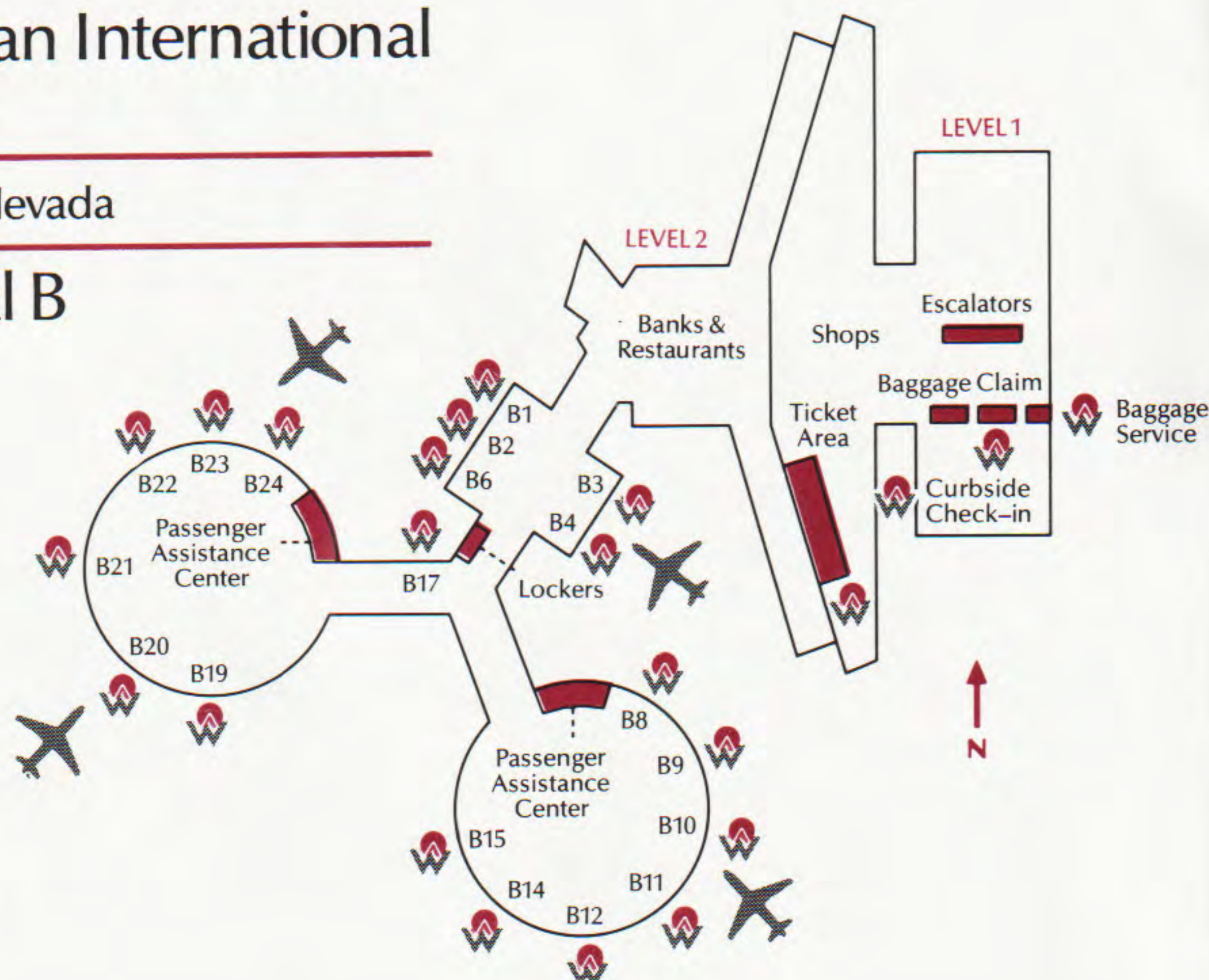

## Oakland to: (Cont'd)

Depart	Arrive	Flt#(s)	Frq.	Stp	Via	M
<b>Portland PST</b> 543 Miles						
10:03a	3:17p	27/675		2	LAS	
11:10p	3:53a	371/367	X6	1	LAS	

<b>Pueblo MST</b> 966 Miles						
7:00a	1:20p	431/410		2	PHX	S
11:39a	5:14p	496/412		1	PHX	S

<b>Salt Lake City MST</b> 588 Miles						
9:20a	2:39p	1254/801	X7	1	PHX	B
2:07p	8:39p	208/808		1	PHX	S
11:10p	3:50a	371/780	X6	1	LAS	

<b>San Antonio CST</b> 1475 Miles						
7:00a	1:49p	431/694		1	PHX	S
11:39a	6:37p	496/691		1	PHX	S
2:07p	9:06p	208/690	X6	1	PHX	S

<b>San Diego PST</b> 446 Miles						
10:03a	12:59p	27/853		1	LAS	
2:13p	5:09p	42/867		1	LAS	
9:00p	1:10a	768/186	X6	1	LAS	
11:10p	2:35a	371/785	X6	1	LAS	

<b>Santa Barbara PST</b> 263 Miles						
10:03a	1:44p	27/1027		1	LAS	

<b>Scottsdale MST</b> 646 Miles						
7:00a	11:00a	431/915		1	PHX	S
9:20a	1:00p	1254/923	X7	1	PHX	B
11:39a	3:30p	496/933		1	PHX	S
2:07p	6:00p	208/943		1	PHX	S
6:04p	10:00p	482/959		1	PHX	S

<b>Seattle/Tacoma PST</b> 671 Miles						
2:13p	7:44p	42/843		1	LAS	S
9:00p	1:31a	768/347	X6	1	LAS	
11:10p	4:15a	371/384	X6	1	LAS	

<b>Sioux City CST</b> 1401 Miles						
7:00a	2:56p	431/505		2	PHX	S

<b>Steamboat Springs MST</b> 827 Miles						
9:20a	3:10p	1254/1112	36	1	PHX	B

<b>Tucson MST</b> 746 Miles						
7:00a	11:10a	431		1		S
9:20a	1:34p	1254/437	X7	1	PHX	B
11:39a	4:05p	496/1144		1	PHX	S
2:07p	6:22p	208/1145		1	PHX	S
6:04p	9:59p	482/456		1	PHX	S
11:10p	3:49a	371/143	X6	1	LAS	

<b>Vail/Eagle MST</b> 837 Miles						
9:20a	3:05p	1254/1106	X7	1	PHX	B

<b>Washington Nat'l EST</b> 2432 Miles						
9:20a	9:34p	1254/268	X7	2	PHX	B

<b>Washington/BWI EST</b> 2446 Miles						
7:00a	5:03p	431/248		1	PHX	S
11:39a	9:57p	496/244		1	PHX	S
9:00p	6:49a	768/724	X6	1	LAS	S

<b>Wichita CST</b> 1355 Miles						
7:00a	1:50p	431/897		1	PHX	S
9:20a	5:22p	1254/268	X7	1	PHX	B
2:07p	9:08p	208/896		1	PHX	S
9:00p	4:20a	768/341		2	LAS	

## Oakland to: (Cont'd)

Depart	Arrive	Flt#(s)	Frq.	Stp	Via	M
<b>Yuma MST</b> 554 Miles						
7:00a	12:43p	431/1049		1	PHX	S
9:20a	3:36p	1254/1066	X7	1	PHX	B
2:07p	8:02p	208/1067		1	PHX	S
6:04p	10:38p	482/1060	X6	1	PHX	S

## Omaha to:

Central Standard Time  
 Reservations: (402) 341-1230  
 Air Cargo: (402) 422-6143

Depart	Arrive	Flt#(s)	Frq.	Stp	Via	M
<b>Albuquerque MST</b> 725 Miles						
7:00a	11:44a	604/202		1	PHX	S
10:18a	2:03p	606/207		1	PHX	S
7:07p	11:34p	54/214	X6	1	PHX	D
10:59p	3:55a	351/742		1	LAS	

<b>Austin CST</b> 765 Miles						
7:00a	1:49p	604/226		1	PHX	S
10:59p	6:22a	351/322		1	LAS	

<b>Bakersfield PST</b> 1317 Miles						
8:40a	11:37a	847/1009		1	LAS	S
10:18a	5:13p	606/297/1002		2	PHX/LAS	S
10:59p	1:39a	351/394		1	LAS	

<b>Boise MST</b> 1048 Miles						
8:40a	2:49p	847/562		1	LAS	S

<b>Burbank PST</b> 1319 Miles						
7:00a	9:44a	604/484		1	PHX	S
8:40a	12:52p	847/481		1	LAS	S
2:56p	5:17p	839/477		1	LAS	S
7:07p	9:57p	54/482	X6	1	PHX	D

<b>Calgary MST</b> 1097 Miles						
2:56p	11:19p	839/463		1	LAS	S

<b>Cedar Rapids/Iowa City CST</b> 221 Miles						
10:47p	11:37p	257		0		

<b>Colorado Springs MST</b> 498 Miles						
7:00a	12:26p	604/410		1	PHX	S

<b>Durango MST</b> 697 Miles						
10:18a	2:12p	606/400		1	PHX	S
7:07p	10:36p	54/404		1	PHX	D

<b>Edmonton MST</b> 1168 Miles						
2:56p	12:28a	839/463		2	LAS	S

<b>El Paso MST</b> 876 Miles						
7:00a	11:44a	604/422		1	PHX	S
10:59p	5:08a	351/742		2	LAS	

<b>Flagstaff MST</b> 956 Miles						
7:00a	10:56a	604/1080		1	PHX	S
10:18a	1:47p	606/1086		1	PHX	S
7:07p	10:33p	54/1096	X6	1	PHX	D

<b>Fresno PST</b> 1314 Miles						
8:40a	11:40a	847/1031		1	LAS	S
2:56p	8:00p	839/1035		1	LAS	S
7:07p	10:12p	54/283	X6	1	PHX	D

<b>Grand Junction MST</b> 684 Miles						
8:40a	12:25p	847/401		1	LAS	S
7:07p	11:37p	54/404		2	PHX	D

Continued on Next Page

1-Monday	3-Wednesday	5-Friday	7-Sunday	B-Breakfast	D-Dinner
2-Tuesday	4-Thursday	6-Saturday	X-Except	L-Lunch	S-Snack



### Omaha to: (Cont'd)

Depart	Arrive	Flt#(s)	Frq.	Stp	Via	M
<b>Honolulu HST</b> 3831 Miles						
7:00a	12:57p	604/70		1	PHX	L
10:18a	5:35p	606/50	X2	1	PHX	D
<b>Las Vegas PST</b> 1099 Miles						
8:40a	9:27a	847		0		S
10:18a	2:10p	606/297		1	PHX	S
2:56p	3:43p	839		0		S
7:07p	9:25p	54/12		1	PHX	D
10:59p	11:46p	351		0		
<b>Long Beach PST</b> 1322 Miles						
7:00a	9:36a	604/830		1	PHX	S
8:40a	12:53p	847/831		1	LAS	S
2:56p	5:23p	839	X6	1		S
7:07p	9:35p	54/832	X6	1	PHX	D
<b>Los Angeles PST</b> 1330 Miles						
7:00a	9:40a	604/17		1	PHX	S
8:40a	11:25a	847/44		1	LAS	S
10:18a	1:15p	606/23		1	PHX	S
2:56p	5:10p	839/42		1	LAS	S
7:07p	9:40p	54/35		1	PHX	D
10:59p	1:16a	351/706		1	LAS	
<b>Lubbock CST</b> 619 Miles						
7:00a	2:22p	604/230		2	PHX	S
<b>Midland/Odessa CST</b> 734 Miles						
7:00a	1:19p	604/230		1	PHX	S
<b>New York/Newark EST</b> 1134 Miles (J-JFK L-LGA E-EWR)						
6:30p	10:15p	L 612		0		S
<b>Oakland PST</b> 1422 Miles						
7:00a	10:42a	604/572		1	PHX	S
8:40a	1:43p	847/573		1	LAS	S
7:07p	10:25p	54/578	X6	1	PHX	D
10:59p	3:02a	351/757		1	LAS	
<b>Ontario PST</b> 1286 Miles						
7:00a	9:37a	604/622		1	PHX	S
8:40a	12:58p	847/625		1	LAS	S
10:18a	2:22p	606/630		1	PHX	S
2:56p	5:03p	839/641		1	LAS	S
7:07p	9:39p	54/636		1	PHX	D
10:59p	2:23a	351/162		1	LAS	
<b>Orange County PST</b> 1312 Miles						
7:00a	9:39a	604/650		1	PHX	S
10:18a	2:38p	606/660		1	PHX	S
2:56p	5:10p	839/657		1	LAS	S
7:07p	9:35p	54/76	X6	1	PHX	D
<b>Palm Springs PST</b> 1239 Miles						
7:00a	12:12p	604/1068		1	PHX	S
2:56p	7:49p	839/1073		1	LAS	S
7:07p	9:54p	54/1057	X6	1	PHX	D
<b>Palmdale/Lancaster PST</b> 1292 Miles						
7:00a	10:58a	604/1190		1	PHX	S
8:40a	11:40a	847/1018		1	LAS	S
2:56p	5:20p	839/1016		1	LAS	S
7:07p	11:59p	54/12/179		2	PHX/LAS	D
<b>Phoenix MST</b> 1037 Miles						
7:00a	8:43a	604		0		S
10:18a	12:00n	606		0		S
7:07p	8:49p	54		0		D
10:59p	2:25a	351/700		1	LAS	

### Omaha to: (Cont'd)

Depart	Arrive	Flt#(s)	Frq.	Stp	Via	M
<b>Portland PST</b> 1368 Miles						
7:00a	11:17a	604/678		1	PHX	S
8:40a	3:17p	847/675		2	LAS	S
10:59p	3:53a	351/367		1	LAS	
<b>Pueblo MST</b> 502 Miles						
7:00a	1:20p	604/410		2	PHX	S
<b>Reno PST</b> 1261 Miles						
7:00a	10:17a	604/537	X7	1	PHX	S
8:40a	11:25a	847/525		1	LAS	S
10:18a	2:56p	606/538		1	PHX	S
2:56p	6:40p	839/21		1	LAS	S
7:07p	10:26p	54/522		1	PHX	D
10:59p	2:56a	351/352		1	LAS	
<b>Sacramento PST</b> 1371 Miles						
7:00a	10:41a	604/550		1	PHX	S
2:56p	6:32p	839/559		1	LAS	S
7:07p	10:23p	54/551		1	PHX	D
10:59p	1:33a	351/389		1	LAS	
<b>Salt Lake City MST</b> 839 Miles						
8:40a	12:30p	847/805		1	LAS	S
10:18a	2:39p	606/801		1	PHX	S
10:59p	3:50a	351/780		1	LAS	
<b>San Antonio CST</b> 824 Miles						
7:00a	1:49p	604/694		1	PHX	S
<b>San Diego PST</b> 1313 Miles						
7:00a	9:32a	604/851		1	PHX	S
8:40a	12:59p	847/853		1	LAS	S
10:18a	2:16p	606/854		1	PHX	S
2:56p	5:09p	839/867		1	LAS	S
7:07p	9:27p	54/864		1	PHX	D
10:59p	1:10a	351/186	X6	1	LAS	
10:59p	2:35a	351/785		1	LAS	
<b>San Francisco PST</b> 1433 Miles						
7:00a	10:43a	604		1		S
8:40a	11:28a	847/608		1	LAS	S
10:18a	1:45p	606		1		S
7:07p	10:30p	54/602		1	PHX	D
10:59p	1:39a	351/301		1	LAS	
<b>San Jose PST</b> 1415 Miles						
7:00a	10:35a	604/889		1	PHX	S
8:40a	11:40a	847/873		1	LAS	S
10:18a	3:15p	606/870		1	PHX	S
2:56p	7:54p	839/874	X6	1	LAS	S
7:07p	10:23p	54/880	X6	1	PHX	D
<b>Santa Barbara PST</b> 1387 Miles						
8:40a	1:44p	847/1027		1	LAS	S
7:07p	11:59p	54/12/731		2	PHX/LAS	D
<b>Scottsdale MST</b> 1037 Miles						
7:00a	10:00a	604/911		1	PHX	S
10:18a	1:00p	606/923		1	PHX	S
7:07p	10:00p	54/959		1	PHX	D
<b>Seattle/Tacoma PST</b> 1367 Miles						
7:00a	11:51a	604/844		1	PHX	S
8:40a	12:40p	847		1		S
2:56p	7:44p	839/843		1	LAS	S
10:59p	4:15a	351/384		1	LAS	
<b>Tucson MST</b> 1046 Miles						
7:00a	10:02a	604/432		1	PHX	S
10:18a	1:34p	606/437		1	PHX	S
7:07p	9:59p	54/456		1	PHX	D
10:59p	3:49a	351/143		1	LAS	

### Omaha to: (Cont'd)

Depart	Arrive	Flt#(s)	Frq.	Stp	Via	M
<b>Washington Nat'l EST</b> 1012 Miles						
12:35p	3:59p	264		0		L
<b>Yuma MST</b> 1191 Miles						
7:00a	10:58a	604/1098		1	PHX	S
10:18a	3:36p	606/1066		1	PHX	S
7:07p	10:38p	54/1060	X6	1	PHX	D

**Ontario to:**  
Pacific Standard Time  
Reservations: (714) 391-1581  
Air Cargo: (714) 391-1629

Depart	Arrive	Flt#(s)	Frq.	Stp	Via	M
<b>Albuquerque MST</b> 631 Miles						
7:43a	11:44a	422/202		1	PHX	
10:08a	2:03p	207		1		
10:30a	2:29p	63/215		1	LAS	
12:25p	4:33p	244/205		1	PHX	
2:55p	7:00p	896/208		1	PHX	
5:10p	9:17p	234/212		1	PHX	
7:42p	11:34p	214	X6	1		
11:35p	3:55a	757/742		1	LAS	
<b>Austin CST</b> 1193 Miles						
7:43a	1:49p	422/226		1	PHX	S
12:25p	6:37p	244/229		1	PHX	S
5:10p	11:20p	234/220		1	PHX	S
11:35p	6:22a	757/322		1	LAS	
<b>Baltimore/BWI EST</b> 2283 Miles						
7:43a	5:03p	422/248		1	PHX	S
12:25p	9:57p	244		1		S
9:07p	6:49a	363/724	X6	1	LAS	S
<b>Boise MST</b> 660 Miles						
6:23a	10:29a	64/568	X7	1	LAS	S
10:30a	2:49p	63/562		1	LAS	S
2:55p	10:06p	896/808	X6	2	PHX	S
<b>Boston EST</b> 2567 Miles						
6:05a	3:50p	432/826	X7	1	PHX	B
10:08a	7:56p	207/820		1	PHX	L
9:07p	6:43a	363/182		1	LAS	S
<b>Calgary MST</b> 1191 Miles						
5:35p	11:19p	607/463		1	LAS	S
<b>Cedar Rapids/Iowa City CST</b> 1507 Miles						
7:43a	3:30p	422/252		2	PHX	S
2:55p	11:37p	896/518/257		2	PHX/OMA	S
<b>Chicago O'Hare CST</b> 1700 Miles						
7:43a	2:44p	422/4		1	PHX	L
2:55p	10:44p	896/8		1	PHX	D
7:42p	2:49a	214/333		1	PHX	S
11:35p	6:44a	757/701		1	LAS	S
<b>Colorado Springs MST</b> 789 Miles						
7:43a	12:26p	422/410		1	PHX	S
12:25p	6:07p	244/412		2	PHX	S
5:10p	9:40p	234/417		1	PHX	S
9:07p	1:50a	363/341		1	LAS	
<b>Dallas/Ft. Worth CST</b> 1189 Miles						
7:43a	1:51p	422/546		1	PHX	S
10:08a	4:19p	207/540		1	PHX	S
5:10p	11:27p	234/548		1	PHX	S
11:35p	6:17a	757/754		1	LAS	S

### Ontario to: (Cont'd)

Depart	Arrive	Flt#(s)	Frq.	Stp	Via	M
<b>Denver MST</b> 806 Miles						
6:05a	11:19a	432/497	X7	1	PHX	S
10:08a	3:00p	207/494	X6	1	PHX	S
12:25p	5:07p	244/496		1	PHX	S
2:55p	8:19p	896/491		1	PHX	S
5:10p	9:58p	234/498	X6	1	PHX	S
11:35p	4:04a	757/749		1	LAS	
<b>Des Moines CST</b> 1403 Miles						
7:43a	2:33p	422/250		1	PHX	S
2:55p	9:22p	896/254		1	PHX	S
9:07p	4:36a	363/125		2	LAS	
<b>Durango MST</b> 594 Miles						
10:08a	2:12p	207/400		1	PHX	
5:10p	10:36p	234/404		1	PHX	
<b>Edmonton MST</b> 1343 Miles						
5:35p	12:28a	607/463		2	LAS	S
<b>El Paso MST</b> 669 Miles						
7:43a	11:44a	422		1		
12:25p	4:36p	244/428		1	PHX	
2:55p	7:04p	896/421	X6	1	PHX	
5:10p	9:20p	234/429		1	PHX	
11:35p	5:08a	757/742		2	LAS	
<b>Flagstaff MST</b> 346 Miles						
6:05a	10:56a	432/1080	X7	1	PHX	
10:08a	1:4					



### Ontario to: (Cont'd)

Depart	Arrive	Flt#(s)	Frq.	Stp	Via	M
<b>Lincoln CST</b> 1234 Miles						
7:43a	1:58p	422/505		1	PHX	S
5:10p	11:30p	234/500		1	PHX	S
<b>Lubbock CST</b> 907 Miles						
7:43a	2:22p	422/230		2	PHX	S
12:25p	6:06p	244/232		1	PHX	S
5:10p	11:35p	234		2		S
<b>Midland/Odessa CST</b> 906 Miles						
7:43a	1:19p	422/230		1	PHX	S
12:25p	7:11p	244/232		2	PHX	S
5:10p	10:40p	234		1		S

Depart	Arrive	Flt#(s)	Frq.	Stp	Via	M
<b>Minneapolis/St. Paul CST</b> 1494 Miles						
7:43a	2:47p	422/580		1	PHX	S
10:08a	5:28p	207/582		1	PHX	S
2:55p	10:37p	896/586	X6	1	PHX	S
11:35p	6:23a	757/158		1	LAS	S

Depart	Arrive	Flt#(s)	Frq.	Stp	Via	M
<b>Moline/Quad Cities CST</b> 1562 Miles						
7:43a	2:29p	422/252		1	PHX	S
1:30p	11:18p	806/595		2	LAS	S

Depart	Arrive	Flt#(s)	Frq.	Stp	Via	M
<b>New York/Newark EST</b> 2409 Miles (J-JFK L-LGA E-EWR)						
6:05a	3:28p	432/290	X7	1	PHX	B
6:05a	4:30p	432/680	X7	1	PHX	L
10:08a	8:22p	207/292		1	PHX	L
10:08a	10:15p	207/612		2	PHX	S
12:25p	9:55p	244/684		1	PHX	D
1:30p	10:42p	806/297		1	LAS	D
9:07p	6:37a	363/768		1	LAS	S
9:07p	7:13a	363/71		1	LAS	S

Depart	Arrive	Flt#(s)	Frq.	Stp	Via	M
<b>Oakland PST</b> 361 Miles						
6:23a	9:31a	64/579	X7	1	LAS	
10:30a	1:43p	63/573		1	LAS	
5:35p	8:39p	607/575	X6	1	LAS	
11:35p	3:02a	757		1		

Depart	Arrive	Flt#(s)	Frq.	Stp	Via	M
<b>Omaha CST</b> 1286 Miles						
6:05a	12:09p	432/264	X7	1	PHX	B
10:08a	6:00p	207/612		1	PHX	S
2:55p	10:25p	896/518		1	PHX	S
9:07p	3:38a	363/125		1	LAS	

Depart	Arrive	Flt#(s)	Frq.	Stp	Via	M
<b>Phoenix MST</b> 325 Miles						
6:05a	8:12a	432	X7	0		
7:43a	9:50a	422		0		
10:08a	12:15p	207		0		
12:25p	2:32p	244		0		
2:55p	5:02p	896		0		
5:10p	7:17p	234		0		
7:42p	9:49p	214		0		
9:07p	1:05a	363/312		1	LAS	
11:35p	3:50a	757/711		1	LAS	

Depart	Arrive	Flt#(s)	Frq.	Stp	Via	M
<b>Portland PST</b> 838 Miles						
6:05a	11:17a	432/678	X7	1	PHX	S
10:30a	3:17p	63/675		2	LAS	
2:55p	9:07p	896/670		1	PHX	S
11:35p	3:53a	757/367		1	LAS	

Depart	Arrive	Flt#(s)	Frq.	Stp	Via	M
<b>Pueblo MST</b> 788 Miles						
7:43a	1:20p	422/410		2	PHX	S
12:25p	5:14p	244/412		1	PHX	S
5:10p	10:29p	234/417		2	PHX	S

Depart	Arrive	Flt#(s)	Frq.	Stp	Via	M
<b>Reno PST</b> 394 Miles						
6:23a	9:15a	64/523	X7	1	LAS	
10:30a	1:22p	63/675		1	LAS	
1:30p	4:14p	806/529		1	LAS	
5:35p	8:28p	607/521	X6	1	LAS	
9:07p	12:21a	363/153		1	LAS	
11:35p	2:56a	757/352		1	LAS	

### Ontario to: (Cont'd)

Depart	Arrive	Flt#(s)	Frq.	Stp	Via	M
<b>Sacramento PST</b> 389 Miles						
6:23a	9:34a	64/555	X7	1	LAS	
1:30p	6:32p	806/559		1	LAS	
9:07p	1:33a	363/389		1	LAS	
<b>Salt Lake City MST</b> 558 Miles						
6:05a	10:22a	432/800	X7	1	PHX	S
10:08a	2:39p	207/801		1	PHX	S
1:30p	5:14p	806		1		
2:55p	8:39p	896/808		1	PHX	S
5:35p	11:12p	607/807		1	LAS	
11:35p	3:50a	757/780		1	LAS	

Depart	Arrive	Flt#(s)	Frq.	Stp	Via	M
<b>San Antonio CST</b> 1166 Miles						
7:43a	1:49p	422/694		1	PHX	S
12:25p	6:37p	244/691		1	PHX	S
2:55p	9:06p	896/690	X6	1	PHX	S

Depart	Arrive	Flt#(s)	Frq.	Stp	Via	M
<b>San Francisco PST</b> 363 Miles						
6:23a	11:28a	64/608	X7	1	LAS	
1:30p	4:23p	806/603		1	LAS	
5:35p	8:37p	607		1		
9:07p	1:39a	363/301		1	LAS	

Depart	Arrive	Flt#(s)	Frq.	Stp	Via	M
<b>San Jose PST</b> 333 Miles						
1:30p	4:25p	806/879		1	LAS	

Depart	Arrive	Flt#(s)	Frq.	Stp	Via	M
<b>Scottsdale MST</b> 325 Miles						
6:05a	9:30a	432/909	X7	1	PHX	
7:43a	11:00a	422/915		1	PHX	
10:08a	1:30p	207/925		1	PHX	
12:25p	3:30p	244/933		1	PHX	
2:55p	6:00p	896/943		1	PHX	
5:10p	8:30p	234/953		1	PHX	
7:42p	11:00p	214/963	X6	1	PHX	

Depart	Arrive	Flt#(s)	Frq.	Stp	Via	M
<b>Seattle/Tacoma PST</b> 956 Miles						
6:05a	11:51a	432/844	X7	1	PHX	S
6:23a	12:40p	64/847	X7	1	LAS	S
1:30p	7:44p	806/843		1	LAS	S
2:55p	9:28p	896/840		1	PHX	S
9:07p	1:31a	363/347	X6	1	LAS	
11:35p	4:15a	757/384		1	LAS	

Depart	Arrive	Flt#(s)	Frq.	Stp	Via	M
<b>Sioux City CST</b> 1285 Miles						
7:43a	2:56p	422/505		2	PHX	S
5:10p	12:28a	234/500		2	PHX	S

Depart	Arrive	Flt#(s)	Frq.	Stp	Via	M
<b>Steamboat Springs MST</b> EFF 12/22 723 Miles						
10:08a	3:10p	207/1112	367	1	PHX	S

Depart	Arrive	Flt#(s)	Frq.	Stp	Via	M
<b>Tucson MST</b> 408 Miles						
6:05a	10:02a	432	X7	1		
7:43a	11:10a	422/431		1	PHX	
10:08a	1:34p	207/437		1	PHX	
12:25p	4:05p	244/1144		1	PHX	
2:55p	6:22p	896/1145		1	PHX	
5:10p	8:38p	234/446		1	PHX	
7:42p	11:14p	214/1158	X6	1	PHX	
11:35p	3:49a	757/143		1	LAS	

Depart	Arrive	Flt#(s)	Frq.	Stp	Via	M
<b>Vail/Eagle MST</b> EFF 12/15 706 Miles						
10:08a	3:05p	207/1106		1	PHX	S

Depart	Arrive	Flt#(s)	Frq.	Stp	Via	M
<b>Washington Nat'l EST</b> 2265 Miles						
6:05a	3:59p	432/264	X7	2	PHX	L
10:08a	9:34p	207/268		2	PHX	S

Depart	Arrive	Flt#(s)	Frq.	Stp	Via	M
<b>Washington/BWI EST</b> 2283 Miles						
7:43a	5:03p	422/248		1	PHX	S
12:25p	9:57p	244		1		S
9:07p	6:49a	363/724	X6	1	LAS	S

### Ontario to: (Cont'd)

Depart	Arrive	Flt#(s)	Frq.	Stp	Via	M
<b>Wichita CST</b> 1157 Miles						
7:43a	1:50p	422/897		1	PHX	S
10:08a	5:22p	207/268		1	PHX	S
2:55p	9:08p	896		1		S
9:07p	4:20a	363/341		2	LAS	

Depart	Arrive	Flt#(s)	Frq.	Stp	Via	M
<b>Yuma MST</b> 199 Miles						
6:05a	10:58a	432/1098	X7	1	PHX	
7:43a	12:43p	422/1049		1	PHX	
10:08a	3:36p	207/1066		1	PHX	
2:55p	8:02p	896/1067		1	PHX	
5:10p	10:38p	234/1060	X6	1	PHX	

**Orange County to:**  
Pacific Standard Time  
Reservations: (714) 662-3013  
Air Cargo: (714) 241-9829

Depart	Arrive	Flt#(s)	Frq.	Stp	Via	M
--------	--------	---------	------	-----	-----	---

Depart	Arrive	Flt#(s)	Frq.	Stp	Via	M
<b>Albuquerque MST</b> 650 Miles						
7:45a	11:44a	226/202	X7	1	PHX	
10:09a	2:03p	582/207		1	PHX	
10:29a	2:29p	215		1		
12:32p	4:33p	205		1		
3:18p	7:00p	8/208		1	PHX	
5:06p	9:17p	592/212		1	PHX	
7:44p	11:34p	1266/214	X6	1	PHX	
8:55p	3:55a	166/742	X6	1	LAS	

Depart	Arrive	Flt#(s)	Frq.	Stp	Via	M
<b>Austin CST</b> 1205 Miles						
7:45a	1:49p	226	X7	1		S
12:32p	6:37p	205/229		1	PHX	S
5:06p	11:20p	592/220		1	PHX	S
8:55p	6:22a	166/322	X6	1	LAS	

Depart	Arrive	Flt#(s)
--------	--------	---------



### Orange County to: (Cont'd)

Depart	Arrive	Flt#(s)	Frq.	Stp	Via	M
<b>Lincoln CST</b> 1260 Miles						
7:45a	1:58p	226/505	X7	1	PHX	S
5:06p	11:30p	592/500		1	PHX	S
<b>Lubbock CST</b> 924 Miles						
7:45a	2:22p	226/230	X7	2	PHX	S
12:32p	6:06p	205/232		1	PHX	S
5:06p	11:35p	592/234		2	PHX	S
<b>Midland/Odessa CST</b> 919 Miles						
7:45a	1:19p	226/230	X7	1	PHX	S
12:32p	7:11p	205/232		2	PHX	S
5:06p	10:40p	592/234		1	PHX	S
<b>Minneapolis/St. Paul CST</b> 1522 Miles						
7:45a	2:47p	226/580	X7	1	PHX	S
10:09a	5:28p	582		1		S
3:18p	10:37p	8/586	X6	1	PHX	S
8:55p	6:23a	166/158	X6	1	LAS	S
<b>Moline/Quad Cities CST</b> 1587 Miles						
7:45a	2:29p	226/252	X7	1	PHX	S
3:33p	11:18p	65/595	X6	2	LAS	S
<b>New York/Newark EST</b> 2433 Miles (J-JFK L-LGA E-EWR)						
6:50a	4:30p E	680	X7	1		L
10:09a	8:22p J	582/292		1	PHX	L
10:09a	10:15p L	582/612		2	PHX	S
12:32p	9:55p E	205/684		1	PHX	D
8:55p	6:37a E	166/768	X6	1	LAS	S
8:55p	7:13a J	166/71	X6	1	LAS	S
<b>Oakland PST</b> 371 Miles						
10:29a	1:43p	215/573		1	LAS	
5:41p	8:39p	521/575	X6	1	LAS	
8:55p	3:02a	166/757	X6	1	LAS	
<b>Omaha CST</b> 1312 Miles						
8:30a	2:29p	525/519	X7	1	LAS	S
10:09a	6:00p	582/612		1	PHX	S
3:18p	10:25p	8/518		1	PHX	S
3:33p	10:03p	65/257	X6	1	LAS	S
8:55p	3:38a	166/125	X6	1	LAS	
<b>Phoenix MST</b> 338 Miles						
6:50a	9:04a	680	X7	0		
7:45a	9:55a	226	X7	0		
10:09a	12:19p	582		0		
12:32p	2:42p	205		0		
3:18p	5:28p	8		0		
5:06p	7:16p	592		0		
7:44p	9:54p	1266	X6	0		
8:55p	1:05a	166/312	X6	1	LAS	
<b>Portland PST</b> 859 Miles						
10:29a	3:17p	215/675		2	LAS	
3:18p	9:07p	8/670		1	PHX	S
8:55p	3:53a	166/367	X6	1	LAS	
<b>Pueblo MST</b> 813 Miles						
7:45a	1:20p	226/410	X7	2	PHX	S
12:32p	5:14p	205/412		1	PHX	S
5:06p	10:29p	592/417		2	PHX	S
<b>Reno PST</b> 415 Miles						
8:30a	11:25a	525	X7	1		
10:29a	1:22p	215/675		1	LAS	
3:33p	6:40p	65/21	X6	1	LAS	
5:41p	8:28p	521	X6	1		
8:55p	12:21a	166/153	X6	1	LAS	
<b>Sacramento PST</b> 404 Miles						
3:33p	6:32p	65/559	X6	1	LAS	
8:55p	1:33a	166/389	X6	1	LAS	

### Orange County to: (Cont'd)

Depart	Arrive	Flt#(s)	Frq.	Stp	Via	M
<b>Salt Lake City MST</b> 588 Miles						
8:30a	12:30p	525/805	X7	1	LAS	
10:09a	2:39p	582/801		1	PHX	S
3:18p	8:39p	8/808		1	PHX	S
5:41p	11:12p	521/807		1	LAS	
8:55p	3:50a	166/780	X6	1	LAS	
<b>San Antonio CST</b> 1177 Miles						
7:45a	1:49p	226/694	X7	1	PHX	S
12:32p	6:37p	205/691		1	PHX	S
3:18p	9:06p	8/690	X6	1	PHX	S
<b>San Francisco PST</b> 372 Miles						
8:30a	11:28a	525/608	X7	1	LAS	
5:41p	8:37p	521/607		1	LAS	
8:55p	1:39a	166/301	X6	1	LAS	
<b>San Jose PST</b> 342 Miles						
8:30a	11:40a	525/873	X7	1	LAS	
3:33p	7:54p	65/874	X6	1	LAS	
<b>Scottsdale MST</b> 338 Miles						
6:50a	10:00a	680/911	X7	1	PHX	S
7:45a	11:00a	226/915	X7	1	PHX	S
10:09a	1:30p	582/925		1	PHX	S
12:32p	4:00p	205/935		1	PHX	S
3:18p	6:30p	8/945		1	PHX	S
5:06p	8:30p	592/953		1	PHX	S
7:44p	11:00p	1266/963	X6	1	PHX	
<b>Seattle/Tacoma PST</b> 978 Miles						
6:50a	11:51a	680/844	X7	1	PHX	S
8:30a	12:40p	525/847	X7	1	LAS	S
3:18p	9:28p	8/840		1	PHX	S
3:33p	7:44p	65/843	X6	1	LAS	S
8:55p	1:31a	166/347	X6	1	LAS	
<b>Sioux City CST</b> 1312 Miles						
7:45a	2:56p	226/505	X7	2	PHX	S
5:06p	12:28a	592/500		2	PHX	S
<b>Steamboat Springs MST</b> EFF 12/22 752 Miles						
10:09a	3:10p	582/1112	367	1	PHX	S
<b>Tucson MST</b> 416 Miles						
7:45a	11:10a	226/431	X7	1	PHX	
10:09a	1:34p	582/437		1	PHX	
12:32p	4:05p	205/1144		1	PHX	
3:18p	6:56p	8/1160	X6	1	PHX	
3:18p	7:40p	8/444		1	PHX	
5:06p	8:38p	592/446		1	PHX	
7:44p	11:14p	1266/1158	X6	1	PHX	
8:55p	3:49a	166/143	X6	1	LAS	
<b>Vail/Eagle MST</b> EFF 12/15 734 Miles						
10:09a	3:05p	582/1106		1	PHX	S
<b>Washington Nat'l EST</b> 2288 Miles						
10:09a	9:34p	582/268		2	PHX	S
<b>Washington/BWI EST</b> 2307 Miles						
7:45a	5:03p	226/248	X7	1	PHX	S
12:32p	9:57p	205/244		1	PHX	S
8:55p	6:49a	166/724	X6	1	LAS	S
<b>Wichita CST</b> 1180 Miles						
7:45a	1:50p	226/897	X7	1	PHX	S
10:09a	5:22p	582/268		1	PHX	S
3:18p	9:08p	8/896		1	PHX	S
8:55p	4:20a	166/341	X6	2	LAS	

Continued on Next Page

### Orange County to: (Cont'd)

Depart	Arrive	Flt#(s)	Frq.	Stp	Via	M
<b>Yuma MST</b> 202 Miles						
6:50a	10:58a	680/1098	X7	1	PHX	
7:45a	12:43p	226/1049	X7	1	PHX	
10:09a	3:36p	582/1066		1	PHX	
3:18p	8:02p	8/1067		1	PHX	
5:06p	10:38p	592/1060	X6	1	PHX	
<b>Palm Springs to:</b> Pacific Standard Time Reservations: (800) 247-5692 Air Cargo: (619) 322-5159						
Depart	Arrive	Flt#(s)	Frq.	Stp	Via	M
<b>Albuquerque MST</b> 571 Miles						
7:35a	11:44a	1051/202	X7	1	PHX	
12:33p	4:33p	1058/205		1	PHX	
5:12p	9:17p	1055/212		1	PHX	
<b>Austin CST</b> 1128 Miles						
7:35a	1:49p	1051/226	X7	1	PHX	S
12:33p	6:37p	1058/229		1	PHX	S
5:12p	11:20p	1055/220		1	PHX	S
<b>Baltimore/BWI EST</b> 2230 Miles						
7:35a	5:03p	1051/248	X7	1	PHX	S
12:33p	9:57p	1058/244		1	PHX	S
8:10p	6:49a	1074/724	X6	1	LAS	S
<b>Boston EST</b> 2518 Miles						
8:10p	6:43a	1074/182		1	LAS	S
<b>Calgary MST</b> 1200 Miles						
3:35p	11:19p	1050/463		1	LAS	S
<b>Cedar Rapids/Iowa City CST</b> 1459 Miles						
7:35a	3:30p	1051/252	X7	2	PHX	S
3:35p	11:37p	1050/257		2	LAS	S
<b>Chicago O'Hare CST</b> 1652 Miles						
7:35a	2:44p	1051/4	X7	1	PHX	L
3:35p	10:22p	1050/34		1	LAS	D
5:12p	2:49a	1055/333		1	PHX	S
<b>Colorado Springs MST</b> 742 Miles						
7:35a	12:26p	1051/410	X7	1	PHX	S
12:33p	6:07p	1058/412		2	PHX	S
5:12p	9:40p	1055/417		1	PHX	S
8:10p	1:50a	1074/341		1	LAS	
<b>Dallas/Ft. Worth CST</b> 1126 Miles						
7:35a	1:51p	1051/546	X7	1	PHX	S
5:12p	11:27p	1055/548		1	PHX	S
<b>Denver MST</b> 763 Miles						
12:33p	5:07p	1058/496		1	PHX	S
5:12p	9:58p	1055/498	X6	1	PHX	S
<b>Des Moines CST</b> 1355 Miles						
7:35a	2:33p	1051/250	X7	1	PHX	S
12:33p	9:22p	1058/254		1	PHX	S
8:10p	4:36a	1074/125		2	LAS	
<b>Durango MST</b> 544 Miles						
5:12p	10:36p	1055/404		1	PHX	
<b>Edmonton MST</b> 1352 Miles						
3:35p	12:28a	1050/463		2	LAS	S

Continued on Next Page

### Palm Springs to: (Cont'd)

Depart	Arrive	Flt#(s)	Frq.	Stp	Via	M
<b>El Paso MST</b> 604 Miles						
7:35a	11:44a	1051/422	X7	1	PHX	
12:33p	4:36p	1058/428		1	PHX	
5:12p	9:20p	1055/429		1	PHX	
<b>Flagstaff MST</b> 290 Miles						
12:33p	5:19p	1058/1092		1	PHX	
5:12p	10:33p	1055/1096	X6	1	PHX	
<b>Fresno PST</b> 272 Miles						
3:35p	8:00p	1050/1035		1	LAS	
<b>Grand Canyon MST</b> 288 Miles						
12:33p	6:04p	1058/1092		2	PHX	
<b>Grand Junction MST</b> 575 Miles						
5:12p	11:37p	1055/404		2	PHX	
<b>Houston/IAH CST</b> 1269 Miles						
7:35a	4:20p	1051/278	X7	1	PHX	S
<b>Kansas City CST</b> 1265 Miles						
3:35p	9:57p	1050/595		1	LAS	S
5:12p	11:33p	1055/592		1	PHX	S
8:10p	3:43a	1074/359		1	LAS	
<b>Las Vegas PST</b> 173 Miles						
7:35a	11:45a	1051/573	X7	1	PHX	
3:35p	4:34p	1050		0		
5:12p	8:00p	1055/98		1	PHX	
8:10p	9:09p	1074		0		
<b>Lincoln CST</b> 1187 Miles						
7:35a	1:58p	1051/505	X7	1	PHX	S
5:12p	11:30p	1055/500		1	PHX	S
<b>Lubbock CST</b> 845 Miles						
7:35a	2:22p	105				



**Palm Springs to: (Cont'd)**

Depart	Arrive	Flt#(s)	Frq.	Stp	Via	M
<b>Pueblo MST</b> 739 Miles						
7:35a	1:20p	1051/410	X7	2	PHX	S
12:33p	5:14p	1058/412		1	PHX	S
5:12p	10:29p	1055/417		2	PHX	S
<b>Reno PST</b> 431 Miles						
3:35p	6:40p	1050/21		1	LAS	
5:12p	10:26p	1055/522		1	PHX	S
8:10p	12:21a	1074/153		1	LAS	
<b>Sacramento PST</b> 440 Miles						
12:33p	5:28p	1058/552	X6	1	PHX	S
3:35p	6:32p	1050/559		1	LAS	
5:12p	10:23p	1055/551		1	PHX	S
<b>San Antonio CST</b> 1101 Miles						
7:35a	1:49p	1051/694	X7	1	PHX	S
12:33p	6:37p	1058/691		1	PHX	S
<b>San Francisco PST</b> 421 Miles						
7:35a	1:45p	1051/606	X7	1	PHX	S
12:33p	5:36p	1058/6		1	PHX	S
3:35p	8:37p	1050/607		1	LAS	
5:12p	10:30p	1055/602		1	PHX	S
<b>San Jose PST</b> 390 Miles						
12:33p	5:29p	1058/876		1	PHX	S
3:35p	7:54p	1050/874	X6	1	LAS	
5:12p	10:23p	1055/880	X6	1	PHX	S
<b>Scottsdale MST</b> 260 Miles						
7:35a	11:00a	1051/915	X7	1	PHX	
12:33p	4:00p	1058/935		1	PHX	
5:12p	8:30p	1055/953		1	PHX	
<b>Seattle/Tacoma PST</b> 987 Miles						
3:35p	7:44p	1050/843		1	LAS	S
8:10p	1:31a	1074/347	X6	1	LAS	
<b>Sioux City CST</b> 1241 Miles						
7:35a	2:56p	1051/505	X7	2	PHX	S
5:12p	12:28a	1055/500		2	PHX	S
<b>Tucson MST</b> 343 Miles						
7:35a	11:10a	1051/431	X7	1	PHX	
12:33p	4:05p	1058/1144		1	PHX	
5:12p	8:38p	1055/446		1	PHX	
<b>Washington/BWI EST</b> 2230 Miles						
7:35a	5:03p	1051/248	X7	1	PHX	S
12:33p	9:57p	1058/244		1	PHX	S
8:10p	6:49a	1074/724	X6	1	LAS	S
<b>Wichita CST</b> 1102 Miles						
7:35a	1:50p	1051/897	X7	1	PHX	S
8:10p	4:20a	1074/341		2	LAS	
<b>Yuma MST</b> 136 Miles						
7:35a	12:43p	1051/1049	X7	1	PHX	
5:12p	10:38p	1055/1060	X6	1	PHX	

**Palmdale/Lancaster to:**

Pacific Standard Time  
Reservations: (800) 247-5692  
Air Cargo: (800) 228-7862

Depart	Arrive	Flt#(s)	Frq.	Stp	Via	M
<b>Albuquerque MST</b> 653 Miles						
8:15a	2:03p	1019/820/207		2	LAS/PHX	
8:15a	2:29p	1019/215		1	LAS	
11:18a	4:33p	1191/205		1	PHX	
5:40p	11:34p	1011/1237/214	X6	2	LAS/PHX	
8:48p	3:55a	178/742		1	LAS	

**Palmdale/Lancaster to: (Cont'd)**

Depart	Arrive	Flt#(s)	Frq.	Stp	Via	M
<b>Austin CST</b> 1225 Miles						
11:18a	6:37p	1191/229		1	PHX	S
8:48p	6:22a	178/322		1	LAS	
<b>Baltimore/BWI EST</b> 2295 Miles						
11:18a	9:57p	1191/244		1	PHX	S
8:48p	6:49a	178/724	X6	1	LAS	S
<b>Boise MST</b> 625 Miles						
8:15a	2:49p	1019/562		1	LAS	S
<b>Boston EST</b> 2573 Miles						
8:15a	7:56p	1019/820		2	LAS	L
8:48p	6:43a	178/182		1	LAS	S
<b>Calgary MST</b> 1156 Miles						
5:40p	11:19p	1011/463		1	LAS	S
<b>Chicago O'Hare CST</b> 1707 Miles						
5:40p	2:49a	1011/1237/333	X6	2	LAS/PHX	S
8:48p	6:44a	178/701		1	LAS	S
<b>Colorado Springs MST</b> 795 Miles						
11:18a	6:07p	1191/412		2	PHX	S
8:48p	1:50a	178/341		1	LAS	
<b>Dallas/Ft. Worth CST</b> 1216 Miles						
8:15a	2:53p	1019/541		1	LAS	L
8:48p	6:17a	178/754		1	LAS	S
<b>Denver MST</b> 809 Miles						
8:15a	3:00p	1019/820/494	X6	2	LAS/PHX	S
11:18a	5:07p	1191/496		1	PHX	S
8:48p	4:04a	178/749		1	LAS	
<b>Des Moines CST</b> 1408 Miles						
12:00n	9:22p	1017/1231/254		2	LAS/PHX	S
8:48p	4:36a	178/125		2	LAS	
<b>Durango MST</b> 605 Miles						
8:15a	2:12p	1019/820/400		2	LAS/PHX	
<b>Edmonton MST</b> 1308 Miles						
5:40p	12:28a	1011/463		2	LAS	S
<b>El Paso MST</b> 704 Miles						
11:18a	4:36p	1191/428		1	PHX	
8:48p	5:08a	178/742		2	LAS	
<b>Flagstaff MST</b> 366 Miles						
8:15a	1:47p	1019/820/1086		2	LAS/PHX	
12:00n	4:52p	1017/1077		2	LAS	
<b>Fresno PST</b> 174 Miles						
8:15a	11:40a	1019/1031		1	LAS	
<b>Grand Canyon MST</b> 348 Miles						
12:00n	4:08p	1017/1077		1	LAS	
<b>Grand Junction MST</b> 613 Miles						
8:15a	12:25p	1019/401		1	LAS	
<b>Honolulu HST</b> 2582 Miles						
8:15a	5:35p	1019/820/50	X2	2	LAS/PHX	D
<b>Houston/IAH CST</b> 1366 Miles						
8:15a	4:20p	1019/820/278		2	LAS/PHX	S
12:00n	10:32p	1017/518/272		2	LAS/PHX	S
8:48p	5:58a	178/127		1	LAS	S

Continued on Next Page

**Palmdale/Lancaster to: (Cont'd)**

Depart	Arrive	Flt#(s)	Frq.	Stp	Via	M
<b>Kansas City CST</b> 1328 Miles						
8:15a	3:06p	1019/591		1	LAS	S
11:18a	6:33p	1191/594		1	PHX	S
8:48p	3:43a	178/359		1	LAS	
<b>Las Vegas PST</b> 193 Miles						
8:15a	9:20a	1019		0		
12:00n	1:05p	1017		0		
5:40p	6:45p	1011		0		
8:48p	9:53p	178		0		
<b>Lincoln CST</b> 1240 Miles						
12:00n	11:30p	1017/518/500		2	LAS/PHX	S
<b>Lubbock CST</b> 933 Miles						
11:18a	6:06p	1191/232		1	PHX	S
<b>Midland/Odessa CST</b> 937 Miles						
11:18a	7:11p	1191/232		2	PHX	S
<b>Minneapolis/St. Paul CST</b> 1493 Miles						
8:15a	5:28p	1019/820/582		2	LAS/PHX	S
12:00n	10:37p	1017/518/586	X6	2	LAS/PHX	S
8:48p	6:23a	178/158		1	LAS	S
<b>New York/Newark EST</b> 2418 Miles						
(J-JFK L-LGA E-EWR)						
8:15a	8:22p	J 1019/820/292		2	LAS/PHX	L
11:18a	9:55p	E 1191/684		1	PHX	D
11:18a	10:15p	L 1191/612		2	PHX	S
12:00n	10:42p	J 1017/297		1	LAS	D
8:48p	6:37a	E 178/768		1	LAS	S
8:48p	7:13a	J 178/71		1	LAS	S
<b>Oakland PST</b> 314 Miles						
5:40p	8:39p	1011/575	X6	1	LAS	
8:48p	3:02a	178/757		1	LAS	
<b>Omaha CST</b> 1292 Miles						
8:15a	2:29p	1019/519		1	LAS	S
11:18a	6:00p	1191/612		1	PHX	S
8:48p	3:38a	178/125		1	LAS	
<b>Phoenix MST</b> 358 Miles						
8:15a	12:20p	1019/820		1	LAS	
11:18a	2:00p	1191		0		
12:00n	4:00p	1017/1231		1	LAS	
5:40p	9:40p	1011/1237	X6	1	LAS	
8:48p	1:05a	178/312		1	LAS	
<b>Portland PST</b> 793 Miles						
8:15a	3:17p	1019/675		2	LAS	
8:48p	3:53a	178/367		1	LAS	
<b>Pueblo MST</b> 797 Miles						
11:18a	5:14p	1191/412		1	PHX	S
<b>Reno PST</b> 348 Miles						
8:15a	11:25a	1019/525		1	LAS	
12:00n	4:14p	1017/529		1	LAS	
5:40p	8:28p	1011/521	X6	1	LAS	
8:48p	12:21a	178/153		1	LAS	
<b>Sacramento PST</b> 342 Miles						
8:48p	1:33a	178/389		1	LAS	
<b>Salt Lake City MST</b> 541 Miles						
8:15a	12:30p	1019/805		1	LAS	
12:00n	5:14p	1017/806		1	LAS	
5:40p	11:12p	1011/807		1	LAS	
8:48p	3:50a	178/780		1	LAS	

Continued on Next Page

**Palmdale/Lancaster to: (Cont'd)**

Depart	Arrive	Flt#(s)	Frq.	Stp	Via	M
<b>San Antonio CST</b> 1200 Miles						
11:18a	6:37p	1191/691		1	PHX	S
<b>San Francisco PST</b> 316 Miles						
8:15a	11:28a	1019/608		1	LAS	
12:00n	4:23p	1017/603		1	LAS	
5:40p	8:37p	1011/607		1	LAS	
8:48p	1:39a	178/301		1	LAS	
<b>San Jose PST</b> 286 Miles						
8:15a	11:40a	1019/873		1	LAS	
12:00n	4:25p	1017/879		1	LAS	
<b>Scottsdale MST</b> 358 Miles						
8:15a	1:30p	1019/820/925		2	LAS/PHX	
11:18a	3:00p	1191/931		1	PHX	
5:40p	10:30p	1011/1237/961	X6	2	LAS/PHX	
<b>Seattle/Tacoma PST</b> 911 Miles						
8:15a	12:40p	1019/847		1	LAS	S
8:48p	1:31a	178/347	X6	1	LAS	
8:48p	4:15a	178/384		1	LAS	
<b>Steamboat Springs MST</b> 719 Miles						
8:15a	3:10p	1019/820/1112	EFF 12/22	367	2	LAS/PHX
<b>Tucson MST</b> 447 Miles						
8:15a	1:34p	1019/820/437		2	LAS/PHX	
12:00n	3:58p	1017/435		1	LAS	
5:40p	11:14p	1011/1237/1158	X6	2	LAS/PHX	
8:48p	3:49a	178/143		1	LAS	
<b>Vail/Eagle MST</b> 706 Miles						
8:15a	3:05p	1019/820/1106	EFF 12/15	2	LAS/PHX	S
<b>Washington Nat'l EST</b> 2277 Miles						
8:15a	9:34p	1019/820/268		3	LAS/PHX	S
<b>Washington/BWI EST</b> 2295 Miles						
11:18a	9:57p	1191/244		1	PHX	S
8:48p	6:49a	178/724	X6	1	LAS	S
<b>Wichita CST</b> 1171 Miles						
8:15a	5:22p	1019/820/268		2	LAS/PHX	S
12:00n	9:08p	1017/1231/896		2	LAS/PHX	S
8:48p	4:20a	178/341				



**Phoenix to: (Cont'd)**

Depart	Arrive	Flt#(s)	Frq.	Stp	Via	M
<b>Austin CST</b> 868 Miles						
12:20a	6:22a	780/322		1	LAS	
10:35a	1:49p	226		0		S
3:23p	6:37p	229		0		S
8:05p	11:20p	220		0		S
<b>Bakersfield PST</b> 425 Miles						
9:35a	11:37a	873/1009		1	LAS	
2:10p	5:13p	297/1002		1	LAS	
6:45p	8:37p	463/1003		1	LAS	
11:10p	1:39a	707/394		1	LAS	
<b>Baltimore/BWI EST</b> 1999 Miles						
10:28a	5:03p	248		0		S
3:22p	9:57p	244		0		S
10:10p	6:49a	182/724	X6	1	LAS	S
<b>Boise MST</b> 735 Miles						
7:15a	10:29a	90/568	X7	1	LAS	S
11:45a	2:49p	573/562		1	LAS	S
7:04p	10:06p	808	X6	1		S
<b>Boston EST</b> 2300 Miles						
9:00a	3:50p	826		0		B
1:10p	7:56p	820		0		L
10:10p	6:43a	182		1		S
<b>Burbank PST</b> 369 Miles						
9:20a	9:44a	484		0		
11:39a	12:03p	474		0		
4:22p	4:46p	480		0		
6:45p	8:15p	463/479		1	LAS	
9:30p	9:57p	482	X6	0		
<b>Calgary MST</b> 1224 Miles						
6:45p	11:19p	463		1		S
<b>Cedar Rapids/Iowa City CST</b> 1252 Miles						
10:29a	3:30p	252		1		S
6:52p	11:37p	518/257		1	OMA	S
<b>Chicago O'Hare CST</b> 1440 Miles						
12:20a	6:44a	780/701		1	LAS	S
8:00a	12:15p	2		0		B
10:27a	2:44p	4		0		L
6:25p	10:44p	8		0		D
10:25p	2:49a	333		0		S
<b>Colorado Springs MST</b> 551 Miles						
10:45a	12:26p	410		0		S
3:40p	6:07p	412		1		S
8:03p	9:40p	417		0		S
10:10p	1:50a	182/341		1	LAS	
<b>Dallas/Ft. Worth CST</b> 868 Miles						
12:20a	6:17a	780/754		1	LAS	S
10:29a	1:51p	546		0		S
12:57p	4:19p	540		0		S
8:05p	11:27p	548		0		S
<b>Denver MST</b> 589 Miles						
12:20a	4:04a	780/749		1	LAS	
9:31a	11:19a	497	X7	0		S
1:13p	3:00p	494	X6	0		S
3:21p	5:07p	496		0		S
6:33p	8:19p	491		0		S
8:12p	9:58p	498	X6	0		S
<b>Des Moines CST</b> 1150 Miles						
10:42a	2:33p	250		0		S
5:35p	9:22p	254		0		S
10:10p	4:36a	182/125		2	LAS	

**Phoenix to: (Cont'd)**

Depart	Arrive	Flt#(s)	Frq.	Stp	Via	M
<b>Durango MST</b> 351 Miles						
1:02p	2:12p	400		0		
9:26p	10:36p	404		0		
<b>Edmonton MST</b> 1374 Miles						
6:45p	12:28a	463		2		S
<b>El Paso MST</b> 346 Miles						
12:20a	5:08a	780/742		2	LAS	
8:07a	9:18a	424		0		
10:33a	11:44a	422		0		
3:26p	4:36p	428		0		
5:54p	7:04p	421	X6	0		
8:09p	9:20p	429		0		
<b>Flagstaff MST</b> 119 Miles						
7:57a	8:50a	1082	X7	0		
10:02a	10:56a	1080		0		
12:54p	1:47p	1086		0		
4:26p	5:19p	1092		0		
7:00p	7:53p	1084	X6	0		
9:38p	10:33p	1096	X6	0		
<b>Fresno PST</b> 493 Miles						
9:35a	11:40a	873/1031		1	LAS	
12:00n	12:44p	286		0		S
5:45p	8:00p	874/1035		1	LAS	
9:28p	10:12p	283	X6	0		S
<b>Grand Canyon MST</b> 174 Miles						
8:05a	10:54a	51/1071		1	LAS	
4:26p	6:04p	1092		1		
<b>Grand Junction MST</b> 438 Miles						
9:35a	12:25p	873/401		1	LAS	
9:26p	11:37p	404		1		
<b>Honolulu HST</b> 2917 Miles						
9:40a	12:57p	70		0		L
2:15p	5:35p	50	X2	0		D
<b>Houston/IAH CST</b> 1009 Miles						
12:20a	5:58a	780/127		1	LAS	S
8:55a	12:34p	273		0		S
12:45p	4:20p	278		0		S
6:55p	10:32p	272		0		S
<b>Kansas City CST</b> 1043 Miles						
8:50a	12:26p	598		0		S
12:55p	4:29p	596		0		S
2:59p	6:33p	594		0		S
4:30p	9:57p	559/595		1	LAS	S
7:59p	11:33p	592		0		S
10:10p	3:43a	182/359		1	LAS	
<b>Las Vegas PST</b> 255 Miles						
12:20a	12:20a	780		0		
7:15a	7:15a	90	X7	0		
8:05a	8:05a	51		0		
9:35a	9:35a	873		0		
11:45a	11:45a	573		0		
2:10p	2:10p	297		0		
4:30p	4:30p	559		0		
5:45p	5:45p	874		0		
6:45p	6:45p	463		0		
8:00p	8:00p	98		0		
9:25p	9:25p	12		0		
10:10p	10:10p	182		0		
11:10p	11:10p	707		0		
<b>Lincoln CST</b> 983 Miles						
10:32a	1:58p	505		0		S
8:04p	11:30p	500		0		S

**Phoenix to: (Cont'd)**

Depart	Arrive	Flt#(s)	Frq.	Stp	Via	M
<b>Long Beach PST</b> 355 Miles						
9:21a	9:36a	830		0		
11:45a	3:05p	573/837		1	LAS	
4:30p	4:45p	834		0		
9:20p	9:35p	832	X6	0		
<b>Los Angeles PST</b> 370 Miles						
12:20a	2:48a	780/303		1	LAS	
6:55a	7:11a	14	X7	0		
8:00a	8:20a	15		0		
9:20a	9:40a	17		0		
10:30a	10:50a	19		0		
11:45a	12:05p	20		0		
12:55p	1:15p	23		0		
2:05p	2:25p	24		0		
3:20p	3:40p	25	X6	0		
4:25p	4:45p	29		0		
5:35p	5:55p	30		0		
6:50p	7:10p	31		0		
7:55p	8:15p	33	X6	0		
9:20p	9:40p	35		0		
10:20p	10:40p	39		0		
11:10p	1:16a	707/706		1	LAS	
11:25p	11:42p	40	X6	0		
<b>Lubbock CST</b> 588 Miles						
10:39a	2:22p	230		1		S
3:29p	6:06p	232		0		S
8:02p	11:35p	234		1		S
<b>Midland/Odessa CST</b> 581 Miles						
10:39a	1:19p	230		0		S
3:29p	7:11p	232		1		S
8:02p	10:40p	234		0		S
<b>Minneapolis/St. Paul CST</b> 1276 Miles						
12:20a	6:23a	780/158		1	LAS	S
10:34a	2:47p	580		0		S
1:15p	5:28p	582		0		S
6:27p	10:37p	586	X6	0		S
<b>Moline/Quad Cities CST</b> 1301 Miles						
10:29a	2:29p	252		0		S
4:30p	11:18p	559/595		2	LAS	S
<b>New York/Newark EST</b> 2133 Miles						
(J-JFK L-LGA E-EWR)						
8:43a	3:28p J	290		0		B
9:54a	4:30p E	680		0		L
1:45p	8:22p J	292		0		L
2:10p	10:42p J	297		1		D
2:27p	10:15p L	612		1		S
3:21p	9:55p E	684		0		D
10:10p	6:37a E	182/768		1	LAS	S
11:10p	7:13a J	707/71		1	LAS	S
<b>Oakland PST</b> 646 Miles						
12:20a	3:02a	780/757		1	LAS	
7:35a	8:31a	570	X7	0		B
9:38a	10:42a	572		0		S
11:45a	1:43p	573		1		
11:57a	12:57p	577		0		S
4:35p	5:34p	574		0		S
7:15p	8:15p	10		0		D
9:24p	10:25p	578	X6	0		S
<b>Omaha CST</b> 1037 Miles						
8:38a	12:09p	264		0		B
2:27p	6:00p	612		0		S
6:52p	10:25p	518		0		S
10:10p	3:38a	182/125		1	LAS	

**Phoenix to: (Cont'd)**

Depart	Arrive	Flt#(s)	Frq.	Stp	Via	M
<b>Ontario PST</b> 325 Miles						
12:20a	2:23a	780/162		1	LAS	
7:04a	7:11a	620	X7	0		
9:28a	9:37a	622		0		
11:47a	11:55a	5		0		
2:13p	2:22p	630		0		
4:29p	4:37p	632		0		
7:03p	7:12p	640		0		
9:29p	9:39p	636		0		
10:10p	11:59p	182/164	X6	1	LAS	
<b>Orange County PST</b> 338 Miles						
7:02a	7:14a	668	X7	0		
9:26a	9:39a	650		0		
11:49a	12:02p	662		0		
2:25p	2:38p	660		0		
4:24p	4:36p	654		0		
7:01p	7:14p	656	X6	0		
9:21p	9:35p	76	X6	0		
<b>Palm Springs PST</b> 260 Miles						
11:50a	12:12p	1068		0		
4:31p	4:52p	1059		0		
5:45p	7:49p	874/1073		1	LAS	
9:32p	9:54p	10				



### Phoenix to: (Cont'd)

Depart	Arrive	Flt#(s)	Frq.	Stp	Via	M
<b>San Diego</b> PST 304 Miles						
12:20a	2:35a	780/785		1	LAS	
7:00a	7:05a	850	X7	0		
9:24a	9:32a	851		0		
11:38a	11:44a	16		0		
2:09p	2:16p	854		0		
4:25p	4:32p	858		0		
7:01p	7:08p	862		0		
9:21p	9:27p	864		0		
10:30p	10:36p	866	X6	0		
11:10p	1:10a	707/186	X6	1	LAS	

<b>San Francisco</b> PST 651 Miles						
9:33a	10:43a	604		0		S
12:44p	1:45p	606		0		S
2:10p	4:23p	297/603		1	LAS	
4:32p	5:36p	6		0		S
6:45p	8:37p	463/607		1	LAS	
9:22p	10:30p	602		0		S
11:10p	1:39a	707/301		1	LAS	

<b>San Jose</b> PST 621 Miles						
7:30a	8:25a	886	X7	0		S
9:35a	11:40a	873		1		
9:36a	10:35a	889		0		S
2:17p	3:15p	870		0		S
4:33p	5:29p	876		0		S
5:45p	7:54p	874	X6	1		S
7:17p	8:13p	881	X6	0		S
9:27p	10:23p	880	X6	0		S

<b>Santa Barbara</b> PST 455 Miles						
7:15a	9:41a	90/1025	X7	1	LAS	
11:45a	1:44p	573/1027		1	LAS	
6:45p	8:40p	463/1029		1	LAS	
10:10p	11:59p	182/731		1	LAS	

<b>Scottsdale</b> MST						
8:00a	8:30a	905		0		
8:30a	9:00a	907		0		
9:00a	9:30a	909		0		
9:30a	10:00a	911		0		
10:00a	10:30a	913		0		
10:30a	11:00a	915		0		
11:00a	11:30a	917		0		
11:30a	12:00n	919		0		
12:00n	12:30p	921		0		
12:30p	1:00p	923		0		
1:00p	1:30p	925		0		
1:30p	2:00p	927		0		
2:00p	2:30p	929		0		
2:30p	3:00p	931		0		
3:00p	3:30p	933		0		
3:30p	4:00p	935		0		
4:00p	4:30p	937		0		
4:30p	5:00p	939		0		
5:00p	5:30p	941		0		
5:30p	6:00p	943		0		
6:00p	6:30p	945		0		
6:30p	7:00p	947		0		
7:00p	7:30p	949		0		
7:30p	8:00p	951		0		
8:00p	8:30p	953		0		
8:30p	9:00p	955		0		
9:00p	9:30p	957		0		
9:30p	10:00p	959		0		
10:00p	10:30p	961		0		
10:30p	11:00p	963	X6	0		

<b>Seattle/Tacoma</b> PST 1106 Miles						
12:20a	4:15a	780/384		1	LAS	
9:29a	11:51a	844		0		S
4:30p	7:44p	559/843		1	LAS	S
7:05p	9:28p	840		0		S
10:10p	1:31a	182/347	X6	1	LAS	

### Phoenix to: (Cont'd)

Depart	Arrive	Flt#(s)	Frq.	Stp	Via	M
<b>Sioux City</b> CST 1051 Miles						
10:32a	2:56p	505		1		S
8:04p	12:28a	500		1		S

<b>Steamboat Springs</b> MST EFF 12/22 553 Miles						
1:18p	3:10p	1112		367	0	S

<b>Tucson</b> MST 109 Miles						
7:55a	8:35a	430	X7	0		
9:22a	10:02a	432		0		
10:30a	11:10a	431		0		
11:45a	12:24p	82		0		
12:54p	1:34p	437		0		
2:07p	2:53p	1143		0		
3:19p	4:05p	1144		0		
3:50p	4:36p	1175	X6	0		
4:27p	5:07p	440		0		
5:36p	6:22p	1145		0		
6:10p	6:56p	1160	X6	0		
7:00p	7:40p	444		0		
7:58p	8:38p	446		0		
9:19p	9:59p	456		0		
10:27p	11:14p	1158	X6	0		

<b>Vail/Eagle</b> MST EFF 12/15 513 Miles						
1:22p	3:05p	1106		0		S

<b>Washington Nat'l</b> EST 1979 Miles						
8:38a	3:59p	264		1		L
2:12p	9:34p	268		1		S

<b>Washington/BWI</b> EST 1999 Miles						
10:28a	5:03p	248		0		S
3:22p	9:57p	244		0		S
10:10p	6:49a	182/724	X6	1	LAS	S

<b>Wichita</b> CST 871 Miles						
10:37a	1:50p	897		0		S
2:12p	5:22p	268		0		S
5:56p	9:08p	896		0		S
10:10p	4:20a	182/341		2	LAS	

<b>Yuma</b> MST 160 Miles						
9:56a	10:58a	1098		0		
11:42a	12:43p	1049		0		
2:34p	3:36p	1066		0		
7:02p	8:02p	1067		0		
9:35p	10:38p	1060	X6	0		

**Portland to:**  
Pacific Standard Time  
Reservations: (503) 228-0737  
Air Cargo: (503) 249-4395

Depart	Arrive	Flt#(s)	Frq.	Stp	Via	M
<b>Albuquerque</b> MST 1111 Miles						
8:30a	2:03p	437/207		1	PHX	S
3:55p	9:17p	500/212		1	PHX	S
10:25p	3:55a	158/742		1	LAS	

<b>Austin</b> CST 1709 Miles						
3:55p	11:20p	500/220		1	PHX	S
10:25p	6:22a	158/322		1	LAS	

<b>Baltimore/BWI</b> EST 2358 Miles						
8:30a	9:57p	437/244		1	PHX	S

<b>Boston</b> EST 2537 Miles						
8:30a	7:56p	437/820		1	PHX	L

### Portland to: (Cont'd)

Depart	Arrive	Flt#(s)	Frq.	Stp	Via	M
<b>Burbank</b> PST 817 Miles						
3:55p	9:57p	500/482	X6	1	PHX	S

<b>Chicago O'Hare</b> CST 1739 Miles						
10:25p	6:44a	158/701		1	LAS	S

<b>Colorado Springs</b> MST 1027 Miles						
3:55p	9:40p	500/417		1	PHX	S

<b>Dallas/Ft. Worth</b> CST 1616 Miles						
8:30a	4:19p	437/540		1	PHX	S
3:55p	11:27p	500/548		1	PHX	S
10:25p	6:17a	158/754		1	LAS	S

<b>Denver</b> MST 985 Miles						
8:30a	3:00p	437/494	X6	1	PHX	S
11:47a	8:19p	535/491		2	RNO	S
3:55p	9:58p	500/498	X6	1	PHX	S
10:25p	4:04a	158/749		1	LAS	

<b>Durango</b> MST 964 Miles						
8:30a	2:12p	437/400		1	PHX	S
3:55p	10:36p	500/404		1	PHX	S

<b>El Paso</b> MST 1288 Miles						
3:55p	9:20p	500/429		1	PHX	S
10:25p	5:08a	158/742		2	LAS	

<b>Flagstaff</b> MST 921 Miles						
8:30a	1:47p	437/1086		1	PHX	S
3:55p	10:33p	500/1096	X6	1	PHX	S

<b>Fresno</b> PST 627 Miles						
3:55p	10:12p	500/283	X6	1	PHX	S

<b>Grand Junction</b> MST 846 Miles						
3:55p	11:37p	500/404		2	PHX	S

<b>Honolulu</b> HST 2603 Miles						
8:30a	5:35p	437/50	X2	1	PHX	D

<b>Houston/IAH</b> CST 1825 Miles						
8:30a	4:20p	437/278		1	PHX	S
10:25p	5:58a	158/127		1	LAS	S

<b>Kansas City</b> CST 1481 Miles						
8:30a	4:29p	437/596		1	PHX	S
3:55p	11:33p	500/592		1	PHX	S

<b>Las Vegas</b> PST 763 Miles						
11:47a	3:30p	535/641		1	RNO	
10:25p	12:21a	158		0		

<b>Lincoln</b> CST 1338 Miles						
3:55p	11:30p	500		1		S

<b>Long Beach</b> PST 846 Miles						
3:55p	9:35p	500/832	X6	1	PHX	S

<b>Los Angeles</b> PST 834 Miles						
8:30a	1:15p	437/23		1	PHX	S
3:55p	8:15p	500/33	X6	1	PHX	S
3:55p	9:40p	500/35		1	PHX	S
10:25p	2:48a	158/303		1	LAS	

<b>Lubbock</b> CST 1373 Miles						
3:55p	11:35p	500/234		2	PHX	S

<b>Midland/Odessa</b> CST 1441 Miles						
3:55p	10:40p	500/234		1	PHX	S

<b>Minneapolis/St. Paul</b> CST 1426 Miles						
8:30a	5:28p	437/582		1	PHX	S
10:25p	6:23a	158		1		S

### Portland to: (Cont'd)

Depart	Arrive	Flt#(s)	Frq.	Stp	Via	M
<b>New York/Newark</b> EST 2433 Miles (J-JFK L-LGA E-EWR)						



### Pueblo to:

Mountain Standard Time  
Reservations: (719) 542-6989  
Air Cargo: (719) 948-3931

Depart	Arrive	Flt#(s)	Frq.	Stp	Via	M
<b>Albuquerque MST</b> 253 Miles						
6:15a	11:44a	844/202		2	PHX	S
1:52p	7:00p	858/208		1	PHX	S
5:44p	11:34p	864/214	X6	2	PHX	S
<b>Austin CST</b> 674 Miles						
6:15a	1:49p	844/226		2	PHX	S
<b>Bakersfield PST</b> 829 Miles						
6:15a	11:37a	844/873/1009		3	PHX/LAS	S
1:52p	8:37p	858/559/1003		2	PHX/LAS	S
5:44p	1:39a	864/12/394		3	PHX/LAS	S
<b>Baltimore/BWI EST</b> 1499 Miles						
6:15a	5:03p	844/248		2	PHX	S
<b>Boston EST</b> 1779 Miles						
5:44p	6:43a	864/182		3	PHX	S
<b>Burbank PST</b> 823 Miles						
6:15a	9:44a	844/484		2	PHX	S
1:52p	4:46p	858/480		1	PHX	S
5:44p	9:57p	864/482	X6	2	PHX	S
<b>Calgary MST</b> 1000 Miles						
1:52p	11:19p	858/463		2	PHX	S
<b>Cedar Rapids/Iowa City CST</b> 721 Miles						
6:15a	3:30p	844/252		3	PHX	S
<b>Chicago O'Hare CST</b> 913 Miles						
6:15a	2:44p	844/4		2	PHX	L
1:52p	10:44p	858/8		1	PHX	D
5:44p	2:49a	864/333		2	PHX	S
<b>Colorado Springs MST</b> 37 Miles						
6:15a	6:37a	844		0		
5:44p	6:07p	864		0		
<b>Dallas/Ft. Worth CST</b> 561 Miles						
6:15a	1:51p	844/546		2	PHX	S
<b>Des Moines CST</b> 617 Miles						
6:15a	2:33p	844/250		2	PHX	S
1:52p	9:22p	858/254		1	PHX	S
<b>Edmonton MST</b> 1124 Miles						
1:52p	12:28a	858/463		3	PHX	S
<b>El Paso MST</b> 460 Miles						
6:15a	11:44a	844/422		2	PHX	S
1:52p	7:04p	858/421	X6	1	PHX	S
<b>Flagstaff MST</b> 454 Miles						
6:15a	10:56a	844/1080		2	PHX	S
1:52p	5:19p	858/1092		1	PHX	S
5:44p	10:33p	864/1096	X6	2	PHX	S
<b>Fresno PST</b> 841 Miles						
6:15a	11:40a	844/873/1031		3	PHX/LAS	S
1:52p	8:00p	858/559/1035		2	PHX/LAS	S
5:44p	10:12p	864/283	X6	2	PHX	S
<b>Grand Canyon MST</b> 452 Miles						
1:52p	6:04p	858/1092		2	PHX	S
<b>Honolulu HST</b> 3364 Miles						
6:15a	12:57p	844/70		2	PHX	L

### Pueblo to: (Cont'd)

Depart	Arrive	Flt#(s)	Frq.	Stp	Via	M
<b>Las Vegas PST</b> 607 Miles						
6:15a	9:35a	844/873		2	PHX	S
1:52p	4:30p	858/559		1	PHX	S
5:44p	9:25p	864/12		2	PHX	S
<b>Lincoln CST</b> 449 Miles						
6:15a	1:58p	844/505		2	PHX	S
<b>Long Beach PST</b> 823 Miles						
6:15a	9:36a	844/830		2	PHX	S
1:52p	4:45p	858/834		1	PHX	S
5:44p	9:35p	864/832	X6	2	PHX	S
<b>Los Angeles PST</b> 833 Miles						
6:15a	9:40a	844/17		2	PHX	S
1:52p	4:45p	858/29		1	PHX	S
5:44p	9:40p	864/35		2	PHX	S
<b>Lubbock CST</b> 353 Miles						
6:15a	2:22p	844/230		3	PHX	S
<b>Midland/Odessa CST</b> 457 Miles						
6:15a	1:19p	844/230		2	PHX	S
<b>Minneapolis/St. Paul CST</b> 739 Miles						
6:15a	2:47p	844/580		2	PHX	S
<b>Moline/Quad Cities CST</b> 774 Miles						
6:15a	2:29p	844/252		2	PHX	S
1:52p	11:18p	858/559/595		3	PHX/LAS	S
<b>New York/Newark EST</b> 1621 Miles						
(J-JFK L-LGA E-EWR)						
6:15a	4:30p E	844/680		2	PHX	L
<b>Oakland PST</b> 966 Miles						
6:15a	10:42a	844/572		2	PHX	S
1:52p	5:34p	858/574		1	PHX	S
5:44p	10:25p	864/578	X6	2	PHX	S
<b>Ontario PST</b> 788 Miles						
6:15a	9:37a	844/622		2	PHX	S
1:52p	4:37p	858/632		1	PHX	S
5:44p	9:39p	864/636		2	PHX	S
<b>Orange County PST</b> 813 Miles						
6:15a	9:39a	844/650		2	PHX	S
1:52p	4:36p	858/654		1	PHX	S
5:44p	9:35p	864/76	X6	2	PHX	S
<b>Palm Springs PST</b> 739 Miles						
1:52p	4:52p	858/1059		1	PHX	S
5:44p	9:54p	864/1057	X6	2	PHX	S
<b>Palmdale/Lancaster PST</b> 797 Miles						
6:15a	10:58a	844/1190		2	PHX	S
1:52p	8:28p	858/559/1012		2	PHX/LAS	S
5:44p	11:59p	864/12/179		3	PHX/LAS	S
<b>Phoenix MST</b> 538 Miles						
6:15a	8:44a	844		1		S
1:52p	3:25p	858		0		S
5:44p	8:18p	864		1		S
<b>Portland PST</b> 1056 Miles						
6:15a	11:17a	844/678		2	PHX	S
<b>Reno PST</b> 826 Miles						
6:15a	10:17a	844/537	X7	2	PHX	S
5:44p	10:26p	864/522		2	PHX	S

Continued on Next Page

### Pueblo to: (Cont'd)

Depart	Arrive	Flt#(s)	Frq.	Stp	Via	M
<b>Sacramento PST</b> 926 Miles						
6:15a	10:41a	844/550		2	PHX	S
1:52p	5:28p	858/552	X6	1	PHX	S
1:52p	6:32p	858/559		2	PHX	S
5:44p	10:23p	864/551		2	PHX	S
<b>San Antonio CST</b> 695 Miles						
6:15a	1:49p	844/694		2	PHX	S
1:52p	9:06p	858/690	X6	1	PHX	S
<b>San Diego PST</b> 811 Miles						
6:15a	9:32a	844/851		2	PHX	S
1:52p	4:32p	858		1		S
5:44p	9:27p	864		2		S
<b>San Francisco PST</b> 976 Miles						
6:15a	10:43a	844/604		2	PHX	S
1:52p	5:36p	858/6		1	PHX	S
5:44p	10:30p	864/602		2	PHX	S
<b>San Jose PST</b> 954 Miles						
6:15a	10:35a	844/889		2	PHX	S
1:52p	5:29p	858/876		1	PHX	S
5:44p	10:23p	864/880	X6	2	PHX	S
<b>Santa Barbara PST</b> 895 Miles						
6:15a	1:44p	844/873/1027		3	PHX/LAS	S
1:52p	8:40p	858/559/1029		2	PHX/LAS	S
5:44p	11:59p	864/12/731		3	PHX/LAS	S
<b>Scottsdale MST</b> 538 Miles						
6:15a	10:00a	844/911		2	PHX	S
1:52p	4:30p	858/937		1	PHX	S
5:44p	9:30p	864/957		2	PHX	S
<b>Seattle/Tacoma PST</b> 1099 Miles						
6:15a	11:51a	844		2		S
<b>Sioux City CST</b> 513 Miles						
6:15a	2:56p	844/505		3	PHX	S
<b>Tucson MST</b> 560 Miles						
6:15a	10:02a	844/432		2	PHX	S
1:52p	4:36p	858/1175	X6	1	PHX	S
1:52p	5:07p	858/440		1	PHX	S
5:44p	9:59p	864/456		2	PHX	S
<b>Washington/BWI EST</b> 1499 Miles						
6:15a	5:03p	844/248		2	PHX	S
<b>Yuma MST</b> 689 Miles						
6:15a	10:58a	844/1098		2	PHX	S
5:44p	10:38p	864/1060	X6	2	PHX	S

### Reno to:

Pacific Standard Time  
Reservations: (702) 348-2777  
Air Cargo: (702) 785-2784

Depart	Arrive	Flt#(s)	Frq.	Stp	Via	M
<b>Albuquerque MST</b> 787 Miles						
7:02a	11:44a	546/202		1	PHX	S
10:05a	2:29p	831/215		1	LAS	S
3:25p	9:17p	491/212		1	PHX	S
11:25p	3:55a	785/742		1	LAS	S
<b>Austin CST</b> 1399 Miles						
7:02a	1:49p	546/226		1	PHX	S
10:52a	6:37p	1252/229	X7	1	PHX	S
3:25p	11:20p	491/220		1	PHX	S
11:25p	6:22a	785/322		1	LAS	S

Continued on Next Page

### Reno to: (Cont'd)

Depart	Arrive	Flt#(s)	Frq.	Stp	Via	M
<b>Bakersfield PST</b> 283 Miles						
7:10a	11:37a	855/1009	X7	1	LAS	S
12:10p	5:13p	651/1002		1	LAS	S
4:45p	8:37p	659/1003		1	LAS	S
9:00p	1:39a	359/394		1	LAS	S
<b>Baltimore/BWI EST</b> 2286 Miles						
7:02a	5:03p	546/248		1	PHX	S
10:52a	9:57p	1252/244	X7	1	PHX	S
9:00p	6:49a	359/724	X6	1	LAS	S
<b>Boise MST</b> 335 Miles						
10:05a	2:49p	831/562		1	LAS	S
3:25p	10:06p	491/808	X6	2	PHX	S
<b>Boston EST</b> 2525 Miles						
7:10a	7:56p	855/820	X7	2	LAS	L
9:00p	6:43a	359/182		1	LAS	S
<b>Burbank PST</b> 374 Miles						
10:05a	12:52p	831/481		1	LAS	S
2:25p	5:17p	641/477		1	LAS	S
4:45p	8:15p	659/479		1	LAS	S
<b>Calgary MST</b> 849 Miles						
4:45p	11:19p	659/463		1	LAS	S
<b>Cedar Rapids/Iowa City CST</b> 1476 Miles						
7:02a	3:30p	546/252		2	PHX	S
2:25p	11:37p	641/257		2	LAS	S
3:25p	11:37p	491/518/257		2	PHX/OMA	S
<b>Chicago O'Hare CST</b> 1671 Miles						
7:02a	2:44p	546/4		1	PHX	L
7:10a	2:15p	855/3	X7	1	LAS	S
2:25p	10:22p	641/34		1	LAS	D
3:25p	10:44p	491/8		1	PHX	D
11:25p	6:44a	785/701		1	LAS	S
<b>Colorado Springs MST</b> 809 Miles						
7:02a	12:26p	546/410		1	PHX	S
10:52a	6:07p	1252/412	X7	2	PHX	S
3:25p	9:40p	491/417		1	PHX	S
9:00p	1:50a	359/341		1	LAS	S
<b>Dallas/Ft. Worth CST</b> 1345 Miles						
7:02a	1:51p	546		1		S
3:25p	11:27p	491/548		1	PHX	S
11:25p	6:17a	785/754		1	LAS	S
<b>Denver MST</b> 794 Miles						
7:02a	3:00p	546/494	X6	1	PHX	S
10:52a	5:07p	1252/496	X7			



### Reno to: (Cont'd)

Depart	Arrive	Flt#(s)	Frq.	Stp	Via	M
<b>Flagstaff MST</b> 537 Miles						
7:02a	10:56a	546/1080		1	PHX	S
12:10p	4:52p	651/1077		2	LAS	S
3:25p	7:53p	491/1084	X6	1	PHX	S
<b>Grand Canyon MST</b> 484 Miles						
7:10a	10:54a	855/1071	X7	1	LAS	
12:10p	4:08p	651/1077		1	LAS	
<b>Grand Junction MST</b> 603 Miles						
7:10a	12:25p	855/401	X7	1	LAS	
4:45p	11:37p	659/404		3	LAS	
<b>Honolulu HST</b> 2572 Miles						
10:52a	5:35p	1252/50	X27	1	PHX	D
<b>Houston/IAH CST</b> 1530 Miles						
7:02a	4:20p	546/278		1	PHX	S
3:25p	10:32p	491/272		1	PHX	S
11:25p	5:58a	785/127		1	LAS	S
<b>Kansas City CST</b> 1336 Miles						
7:02a	4:29p	546/596		1	PHX	S
7:10a	3:06p	855/591	X7	1	LAS	S
10:05a	6:33p	831/594		2	LAS	S
10:52a	6:33p	1252/594	X7	1	PHX	S
2:25p	9:57p	641/595		1	LAS	S
3:25p	11:33p	491/592		1	PHX	S
9:00p	3:43a	359		1		
<b>Las Vegas PST</b> 345 Miles						
7:10a	8:15a	855	X7	0		
10:05a	11:10a	831		0		
12:10p	1:15p	651		0		
2:25p	3:30p	641		0		
4:45p	5:50p	659		0		
7:20p	8:25p	1239	X6	0		
9:00p	10:05p	359		0		
11:25p	12:30a	785		0		
<b>Lincoln CST</b> 1218 Miles						
7:02a	1:58p	546/505		1	PHX	S
3:25p	11:30p	491/500		1	PHX	S
<b>Long Beach PST</b> 402 Miles						
10:05a	12:53p	831		1		
12:10p	3:05p	651/837		1	LAS	
2:25p	5:23p	641/839	X6	1	LAS	
<b>Los Angeles PST</b> 390 Miles						
7:10a	10:00a	855/22	X7	1	LAS	
10:05a	1:00p	831/27		1	LAS	
12:10p	3:00p	651/32		1	LAS	
2:25p	5:10p	641/42		1	LAS	
4:45p	7:20p	659/38		1	LAS	
7:20p	10:40p	1239/45	X6	1	LAS	
9:00p	11:59p	359/102		1	LAS	
11:25p	2:48a	785/303		1	LAS	
<b>Lubbock CST</b> 1074 Miles						
7:02a	2:22p	546/230		2	PHX	S
10:52a	6:06p	1252/232	X7	1	PHX	S
3:25p	11:35p	491/234		2	PHX	S
<b>Midland/Odessa CST</b> 1114 Miles						
7:02a	1:19p	546/230		1	PHX	S
10:52a	7:11p	1252/232	X7	2	PHX	S
3:25p	10:40p	491/234		1	PHX	S
<b>Minneapolis/St. Paul CST</b> 1406 Miles						
7:02a	2:47p	546/580		1	PHX	S
3:25p	10:37p	491/586	X6	1	PHX	S
11:25p	6:23a	785/158		1	LAS	S

### Reno to: (Cont'd)

Depart	Arrive	Flt#(s)	Frq.	Stp	Via	M
<b>Moline/Quad Cities CST</b> 1540 Miles						
7:02a	2:29p	546/252		1	PHX	S
2:25p	11:18p	641/595		2	LAS	S
<b>New York/Newark EST</b> 2390 Miles						
(J-JFK L-LGA E-EWR)						
10:52a	9:55p E	1252/684	X7	1	PHX	D
10:52a	10:15p L	1252/612	X7	2	PHX	S
12:10p	10:42p J	651/297		1	LAS	D
9:00p	6:37a E	359/768		1	LAS	S
9:00p	7:13a J	359/71		1	LAS	S
<b>Omaha CST</b> 1261 Miles						
7:10a	2:29p	855/519	X7	1	LAS	S
10:52a	6:00p	1252/612	X7	1	PHX	S
2:25p	10:03p	641/257		1	LAS	S
3:25p	10:25p	491/518		1	PHX	S
9:00p	3:38a	359/125		1	LAS	S
<b>Ontario PST</b> 394 Miles						
7:10a	9:48a	855/629	X7	1	LAS	
10:05a	12:58p	831/625		1	LAS	
2:25p	5:03p	641		1		
4:45p	7:43p	659/633		1	LAS	
9:00p	11:59p	359/164	X6	1	LAS	
11:25p	2:23a	785/162		1	LAS	
<b>Orange County PST</b> 415 Miles						
7:10a	9:58a	855/653	X7	1	LAS	
12:10p	3:00p	651	X6	1		
2:25p	5:10p	641/657		1	LAS	
4:45p	7:50p	659	X6	1		
<b>Palm Springs PST</b> 431 Miles						
7:02a	12:12p	546/1068		1	PHX	S
12:10p	3:11p	651/1054		1	LAS	S
4:45p	7:49p	659/1073		1	LAS	S
<b>Palmdale/Lancaster PST</b> 348 Miles						
2:25p	5:20p	641/1016		1	LAS	
4:45p	8:28p	659/1012		1	LAS	
9:00p	11:59p	359/179		1	LAS	
<b>Phoenix MST</b> 601 Miles						
7:02a	9:37a	546		0		S
10:05a	2:15p	831/594		1	LAS	S
10:52a	1:26p	1252	X7	0		S
12:10p	4:00p	651/1231		1	LAS	S
3:25p	5:58p	491		0		S
4:45p	8:45p	659/404		1	LAS	S
7:20p	11:10p	1239	X6	1		S
9:00p	1:05a	359/312		1	LAS	S
11:25p	3:50a	785/711		1	LAS	S
<b>Portland PST</b> 444 Miles						
1:52p	3:17p	675		0		
11:25p	3:53a	785/367		1	LAS	
<b>Pueblo MST</b> 826 Miles						
7:02a	1:20p	546/410		2	PHX	S
10:52a	5:14p	1252/412	X7	1	PHX	S
3:25p	10:29p	491/417		2	PHX	S
<b>Salt Lake City MST</b> 422 Miles						
7:10a	12:30p	855/805	X7	1	LAS	
12:10p	5:14p	651/806		1	LAS	
3:25p	8:39p	491/808		1	PHX	S
7:20p	11:12p	1239/807	X6	1	LAS	
11:25p	3:50a	785/780		1	LAS	
<b>San Antonio CST</b> 1390 Miles						
7:02a	1:49p	546/694		1	PHX	S
10:52a	6:37p	1252/691	X7	1	PHX	S

### Reno to: (Cont'd)

Depart	Arrive	Flt#(s)	Frq.	Stp	Via	M
<b>San Diego PST</b> 488 Miles						
7:10a	10:00a	855	X7	1		
10:05a	12:59p	831/853		1	LAS	
12:10p	3:02p	651/859		1	LAS	
2:25p	5:09p	641/867		1	LAS	
4:45p	7:42p	659/863		1	LAS	
9:00p	1:10a	359/186	X6	1	LAS	
11:25p	2:35a	785		1		
<b>Santa Barbara PST</b> 350 Miles						
10:05a	1:44p	831/1027		1	LAS	
4:45p	8:40p	659/1029		1	LAS	
9:00p	11:59p	359/731		1	LAS	
<b>Scottsdale MST</b> 601 Miles						
7:02a	10:30a	546/913		1	PHX	S
10:52a	2:30p	1252/929	X7	1	PHX	S
3:25p	7:00p	491/947		1	PHX	S
<b>Seattle/Tacoma PST</b> 563 Miles						
1:29p	3:14p	841		0		S
9:00p	1:31a	359/347	X6	1	LAS	
11:25p	4:15a	785/384		1	LAS	
<b>Sioux City CST</b> 1236 Miles						
7:02a	2:56p	546/505		2	PHX	S
3:25p	12:28a	491/500		2	PHX	S
<b>Tucson MST</b> 709 Miles						
7:02a	11:10a	546/431		1	PHX	S
10:52a	2:53p	1252/1143	X7	1	PHX	S
12:10p	3:58p	651/435		1	LAS	
3:25p	7:40p	491/444		1	PHX	S
11:25p	3:49a	785/143		1	LAS	
<b>Washington Nat'l EST</b> 2273 Miles						
10:52a	9:34p	1252/268	X7	2	PHX	S
<b>Washington/BWI EST</b> 2286 Miles						
7:02a	5:03p	546/248		1	PHX	S
10:52a	9:57p	1252/244	X7	1	PHX	S
9:00p	6:49a	359/724	X6	1	LAS	S
<b>Wichita CST</b> 1213 Miles						
7:02a	1:50p	546/897		1	PHX	S
10:52a	5:22p	1252/268	X7	1	PHX	S
9:00p	4:20a	359/341		2	LAS	
<b>Yuma MST</b> 553 Miles						
7:02a	12:43p	546/1049		1	PHX	S
10:52a	3:36p	1252/1066	X7	1	PHX	S
3:25p	8:02p	491/1067		1	PHX	S

### Sacramento to:

Pacific Standard Time  
Reservations: (916) 448-8364  
Air Cargo: (916) 921-2633

Depart	Arrive	Flt#(s)	Frq.	Stp	Via	M
<b>Albuquerque MST</b> 867 Miles						
6:30a	11:44a	252/202		1	PHX	S
10:08a	2:29p	481/215		1	LAS	
11:40a	4:33p	232/205		1	PHX	S
5:58p	11:34p	456/214	X6	1	PHX	S
11:05p	3:55a	143/742		1	LAS	
<b>Austin CST</b> 1476 Miles						
6:30a	1:49p	252/226		1	PHX	S
11:40a	6:37p	232/229		1	PHX	S
11:05p	6:22a	143/322		1	LAS	

### Sacramento to: (Cont'd)

Depart	Arrive	Flt#(s)	Frq.	Stp	Via	M
<b>Baltimore/BWI EST</b> 2395 Miles						
6:30a	5:03p	252/248		1	PHX	S
11:40a	9:57p	232/244		1	PHX	S
7:05p	6:49a	807/724	X6	1	LAS	S
<b>Boise MST</b> 437 Miles						
10:08a	2:49p	481/562		1	LAS	S
<b>Boston EST</b> 2636 Miles						
7:05p	6:43a	807/182		1	LAS	S
<b>Burbank PST</b> 359 Miles						
10:08a	12:52p	481		1		
<b>Cedar Rapids/Iowa City CST</b> 1587 Miles						
6:30a	3:30p	252		2		S
<b>Chicago O'Hare CST</b> 1782 Miles						
6:30a	2:44p	252/4		1	PHX	L
5:58p	2:49a	456/333	X6	1	PHX	S
11:05p	6:44a	143/701		1	LAS	S
<b>Colorado Springs MST</b> 911 Miles						
6:30a	12:26p	252/410		1	PHX	S
11:40a	6:07p	232/412		2	PHX	S
7:05p	1:50a	807/341				



### Sacramento to: (Cont'd)

Depart	Arrive	Flt#(s)	Frq.	Stp	Via	M
<b>Las Vegas</b> PST 398 Miles						
10:08a	11:19a	481		0		
7:05p	8:17p	807		0		
11:05p	12:16a	143		0		
<b>Lincoln</b> CST 1326 Miles						
6:30a	1:58p	252/505		1	PHX	S
<b>Long Beach</b> PST 387 Miles						
10:08a	12:53p	481/831		1	LAS	
<b>Los Angeles</b> PST 373 Miles						
10:08a	1:00p	481/27		1	LAS	
7:05p	10:40p	807/45	X6	1	LAS	
7:05p	11:59p	807/102		1	LAS	
11:05p	2:48a	143/303		1	LAS	
<b>Lubbock</b> CST 1156 Miles						
6:30a	2:22p	252/230		2	PHX	S
11:40a	6:06p	232		1		S
<b>Midland/Odessa</b> CST 1188 Miles						
6:30a	1:19p	252/230		1	PHX	S
11:40a	7:11p	232		2		S
<b>Minneapolis/St. Paul</b> CST 1518 Miles						
6:30a	2:47p	252/580		1	PHX	S
11:05p	6:23a	143/158		1	LAS	S
<b>Moline/Quad Cities</b> CST 1650 Miles						
6:30a	2:29p	252		1		S
<b>New York/Newark</b> EST 2501 Miles						
(J-FJK L-LGA E-EWR)						
6:30a	4:30p	E 252/680		1	PHX	L
11:40a	9:55p	E 232/684		1	PHX	D
7:05p	6:37a	E 807/768		1	LAS	S
7:05p	7:13a	J 807/771		1	LAS	S
<b>Omaha</b> CST 1371 Miles						
7:05p	3:38a	807/125		1	LAS	
<b>Ontario</b> PST 389 Miles						
10:08a	12:58p	481/625		1	LAS	
7:05p	11:59p	807/164	X6	1	LAS	
11:05p	2:23a	143/162		1	LAS	
<b>Orange County</b> PST 404 Miles						
10:08a	3:00p	481/651	X6	1	LAS	
<b>Palm Springs</b> PST 440 Miles						
6:30a	12:12p	252/1068		1	PHX	S
10:08a	3:11p	481/1054		1	LAS	
11:40a	4:52p	232/1059		1	PHX	S
5:58p	9:54p	456/1057	X6	1	PHX	S
<b>Palmdale/Lancaster</b> PST 342 Miles						
7:05p	11:59p	807/179		1	LAS	
<b>Phoenix</b> MST 647 Miles						
6:30a	9:21a	252		0		S
11:40a	2:26p	232		0		S
5:58p	8:44p	456	X6	0		S
7:05p	11:10p	807/1239		1	LAS	
11:05p	3:50a	143/711		1	LAS	
<b>Portland</b> PST 479 Miles						
10:08a	3:17p	481/675		2	LAS	
11:05p	3:53a	143/367		1	LAS	
<b>Pueblo</b> MST 926 Miles						
6:30a	1:20p	252/410		2	PHX	S
11:40a	5:14p	232/412		1	PHX	S

### Sacramento to: (Cont'd)

Depart	Arrive	Flt#(s)	Frq.	Stp	Via	M
<b>Salt Lake City</b> MST 533 Miles						
6:30a	2:39p	252/801		1	PHX	S
10:08a	5:14p	481/806		1	LAS	
7:05p	11:12p	807		1		
11:05p	3:50a	143/780		1	LAS	
<b>San Antonio</b> CST 1463 Miles						
6:30a	1:49p	252/694		1	PHX	S
11:40a	6:37p	232/691		1	PHX	S
<b>San Diego</b> PST 480 Miles						
10:08a	12:59p	481/853		1	LAS	
7:05p	1:10a	807/186	X6	1	LAS	
11:05p	2:35a	143/785		1	LAS	
<b>Santa Barbara</b> PST 310 Miles						
10:08a	1:44p	481/1027		1	LAS	
7:05p	11:59p	807/731		1	LAS	
<b>Scottsdale</b> MST 647 Miles						
6:30a	10:30a	252/913		1	PHX	S
11:40a	3:30p	232/933		1	PHX	S
5:58p	10:00p	456/959	X6	1	PHX	S
<b>Seattle/Tacoma</b> PST 605 Miles						
7:05p	1:31a	807/347	X6	1	LAS	
11:05p	4:15a	143/384		1	LAS	
<b>Sioux City</b> CST 1346 Miles						
6:30a	2:56p	252/505		2	PHX	S
<b>Tucson</b> MST 752 Miles						
6:30a	11:10a	252/431		1	PHX	S
11:40a	4:05p	232/1144		1	PHX	S
5:58p	9:59p	456	X6	1		S
11:05p	3:49a	143		1		
<b>Washington/BWI</b> EST 2395 Miles						
6:30a	5:03p	252/248		1	PHX	S
11:40a	9:57p	232/244		1	PHX	S
7:05p	6:49a	807/724	X6	1	LAS	S
<b>Wichita</b> CST 1314 Miles						
6:30a	1:50p	252/897		1	PHX	S
7:05p	4:20a	807/341		2	LAS	
<b>Yuma</b> MST 572 Miles						
6:30a	10:58a	252/1098		1	PHX	S
5:58p	10:38p	456/1060	X6	1	PHX	S

### Salt Lake City to:

Mountain Standard Time  
Reservations: (801) 328-0121  
Air Cargo: (801) 575-2207

Depart	Arrive	Flt#(s)	Frq.	Stp	Via	M
<b>Albuquerque</b> MST 492 Miles						
8:22a	11:44a	897/202		1	PHX	S
10:52a	2:03p	1280/207		1	PHX	S
5:45p	9:17p	33/212		1	PHX	S
11:59p	3:55a	322/742		1	LAS	
<b>Austin</b> CST 1079 Miles						
8:22a	1:49p	897/226		1	PHX	S
10:52a	6:37p	1280/229		1	PHX	S
5:45p	11:20p	33/220		1	PHX	S
11:59p	6:22a	322		1		
<b>Bakersfield</b> PST 534 Miles						
7:27a	11:37a	555/1009		1	LAS	
3:15p	5:13p	867/1002		1	LAS	

Continued on Next Page

### Salt Lake City to: (Cont'd)

Depart	Arrive	Flt#(s)	Frq.	Stp	Via	M
<b>Baltimore/BWI</b> EST 1864 Miles						
8:22a	5:03p	897/248		1	PHX	S
<b>Boise</b> MST 291 Miles						
9:04p	10:06p	808	X6	0		
<b>Boston</b> EST 2105 Miles						
10:52a	7:56p	1280/820		1	PHX	L
<b>Burbank</b> PST 574 Miles						
8:22a	12:03p	897/474		1	PHX	S
3:15p	5:17p	867/477		1	LAS	
5:45p	9:57p	33/482	X6	1	PHX	S
<b>Cedar Rapids/Iowa City</b> CST 1054 Miles						
8:22a	3:30p	897/252		2	PHX	S
3:15p	11:37p	867/257		2	LAS	S
<b>Chicago O'Hare</b> CST 1249 Miles						
7:27a	2:15p	555/3		1	LAS	S
8:22a	2:44p	897/4		1	PHX	L
3:15p	10:22p	867/34		1	LAS	D
5:45p	2:49a	33/333		1	PHX	S
11:59p	6:44a	322/701		1	LAS	S
<b>Colorado Springs</b> MST 409 Miles						
8:22a	12:26p	897/410		1	PHX	S
5:45p	9:40p	33/417		1	PHX	S
<b>Dallas/Ft. Worth</b> CST 988 Miles						
8:22a	1:51p	897/546		1	PHX	S
10:52a	4:19p	1280/540		1	PHX	S
5:45p	11:27p	33/548		1	PHX	S
11:59p	6:17a	322/754		1	LAS	S
<b>Denver</b> MST 381 Miles						
10:52a	3:00p	1280/494	X6	1	PHX	S
5:45p	9:58p	33/498	X6	1	PHX	S
11:59p	4:04a	322/749		1	LAS	
<b>Des Moines</b> CST 955 Miles						
8:22a	2:33p	897/250		1	PHX	S
<b>Durango</b> MST 338 Miles						
10:52a	2:12p	1280/400		1	PHX	S
5:45p	10:36p	33/404		1	PHX	S
<b>El Paso</b> MST 693 Miles						
8:22a	11:44a	897/422		1	PHX	S
10:52a	4:36p	1280/428		1	PHX	S
5:45p	9:20p	33/429		1	PHX	S
11:59p	5:08a	322/742		2	LAS	
<b>Flagstaff</b> MST 390 Miles						
10:52a	1:47p	1280/1086		1	PHX	S
1:02p	4:52p	859/1077		2	LAS	
5:45p	10:33p	33/1096	X6	1	PHX	S
<b>Fresno</b> PST 501 Miles						
7:27a	11:40a	555/1031		1	LAS	
8:22a	12:44p	897/286		1	PHX	S
3:15p	8:00p	867/1035		1	LAS	
5:45p	10:12p	33/283	X6	1	PHX	S
<b>Grand Canyon</b> MST 333 Miles						
7:27a	10:54a	555/1071		1	LAS	
1:02p	4:08p	859/1077		1	LAS	
<b>Grand Junction</b> MST 216 Miles						
7:27a	12:25p	555/401		1	LAS	
5:45p	11:37p	33/404		2	PHX	S

Continued on Next Page

### Salt Lake City to: (Cont'd)

Depart	Arrive	Flt#(s)	Frq.	Stp	Via	M
<b>Honolulu</b> HST 2994 Miles						
10:52a	5:35p	1280/50	X2	1	PHX	D
<b>Houston/IAH</b> CST 1195 Miles						
10:52a	4:20p	1280/278		1	PHX	S
11:59p	5:58a	322/127		1	LAS	S
<b>Kansas City</b> CST 919 Miles						
7:27a	3:06p	555/591		1	LAS	S
10:52a	4:29p	1280/596		1	PHX	S
3:15p	9:57p	867/595		1	LAS	S
5:45p	11:33p	33/592		1	PHX	S
<b>Las Vegas</b> PST 368 Miles						
7:27a	7:36a	555		0		
8:22a	11:45a	897/573		1	PHX	S
1:02p	1:12p	859		0		
3:15p	3:25p	867		0		
5:45p	8:00p	33/98		1	PHX	S
11:59p	12:09a	322		0		
<b>Lincoln</b> CST 796 Miles						
8:22a	1:58p	897/505		1	PHX	S
5:45p	11:30p	33/500		1	PHX	S
<b>Long Beach</b> PST 589 Miles						
1:02p	3:05p	859/837		1	LAS	
3:15p	5:23p	867/839	X6	1	LAS	
5:45p	9:35p	33/832	X6	1	PHX	S
<b>Los Angeles</b> PST 590 Miles						
7:27a	10:00a	555/22		1	LAS	
8:22a	10:50a	897/19		1	PHX	S
10:52a	1:15p	1280/23		1	PHX	S
1:02p	3:00p	859/32		1	LAS	
3:15p	5:10p	867/42		1	LAS	
5:45p	8:15p	33	X6	1		S
5:45p	9:40p	33/35		1	PHX	S
11:59p	2:48a	322/303		1	LAS	
<b>Lubbock</b> CST 743 Miles						
8:22a	2:22p	897/230		2	PHX	S
5:45p	11:35p	33/234		2	PHX	S



### Salt Lake City to: (Cont'd)

Depart	Arrive	Flt#(s)	Frq.	Stp	Via	M
<b>Ontario PST</b> 558 Miles						
7:27a	9:48a	555/629		1	LAS	
10:52a	2:22p	1280/630		1	PHX	S
3:15p	5:03p	867/641		1	LAS	
5:45p	9:39p	33/636		1	PHX	S
11:59p	2:23a	322/162		1	LAS	

<b>Orange County PST</b> 588 Miles						
7:27a	9:58a	555/653		1	LAS	
10:52a	2:38p	1280/660		1	PHX	S
1:02p	3:00p	859/651	X6	1	LAS	
3:15p	5:10p	867/657		1	LAS	
5:45p	9:35p	33/76	X6	1	PHX	S

<b>Palm Springs PST</b> 541 Miles						
8:22a	12:12p	897/1068		1	PHX	S
1:02p	3:11p	859/1054		1	LAS	
5:45p	9:54p	33/1057	X6	1	PHX	S

<b>Palmdale/Lancaster PST</b> 541 Miles						
7:27a	11:40a	555/1018		1	LAS	
3:15p	5:20p	867/1016		1	LAS	

<b>Phoenix MST</b> 507 Miles						
8:22a	9:52a	897		0		S
10:52a	12:19p	1280		0		S
1:02p	4:00p	859/1231		1	LAS	
3:15p	6:00p	867/518		1	LAS	
5:45p	7:13p	33		0		S
11:59p	3:50a	322/711		1	LAS	

<b>Portland PST</b> 630 Miles						
11:59p	3:53a	322/367		1	LAS	

<b>Pueblo MST</b> 434 Miles						
8:22a	1:20p	897/410		2	PHX	S
5:45p	10:29p	33/417		2	PHX	S

<b>Reno PST</b> 422 Miles						
7:27a	9:15a	555/523	X7	1	LAS	
7:27a	11:25a	555/525		1	LAS	
10:52a	2:56p	1280/538		1	PHX	S
1:02p	4:14p	859/529		1	LAS	
3:15p	6:40p	867/21		1	LAS	
5:45p	10:26p	33/522		1	PHX	S
11:59p	2:56a	322/352		1	LAS	

<b>Sacramento PST</b> 533 Miles						
7:27a	9:34a	555		1		
3:15p	6:32p	867/559		1	LAS	
5:45p	10:23p	33/551		1	PHX	S

<b>San Antonio CST</b> 1086 Miles						
8:22a	1:49p	897/694		1	PHX	S
10:52a	6:37p	1280/691		1	PHX	S

<b>San Diego PST</b> 626 Miles						
7:27a	10:00a	555/855		1	LAS	
10:52a	2:16p	1280/854		1	PHX	S
1:02p	3:02p	859		1		
3:15p	5:09p	867		1		
5:45p	9:27p	33/864		1	PHX	S
11:59p	2:35a	322/785		1	LAS	

<b>San Francisco PST</b> 599 Miles						
7:27a	11:28a	555/608		1	LAS	
10:52a	1:45p	1280/606		1	PHX	S
1:02p	4:23p	859/603		1	LAS	
3:15p	8:37p	867/607		1	LAS	
5:45p	10:30p	33/602		1	PHX	S

<b>San Jose PST</b> 585 Miles						
7:27a	11:40a	555/873		1	LAS	
10:52a	3:15p	1280/870		1	PHX	S
1:02p	4:25p	859/879		1	LAS	
5:45p	10:23p	33/880	X6	1	PHX	S

### Salt Lake City to: (Cont'd)

Depart	Arrive	Flt#(s)	Frq.	Stp	Via	M
<b>Santa Barbara PST</b> 615 Miles						
7:27a	9:41a	555/1025		1	LAS	

<b>Scottsdale MST</b> 507 Miles						
8:22a	11:00a	897/915		1	PHX	S
10:52a	1:30p	1280/925		1	PHX	S
5:45p	8:30p	33/953		1	PHX	S

<b>Seattle/Tacoma PST</b> 689 Miles						
7:27a	12:40p	555/847		1	LAS	S
3:15p	7:44p	867/843		1	LAS	S
11:59p	4:15a	322/384		1	LAS	

<b>Sioux City CST</b> 814 Miles						
8:22a	2:56p	897/505		2	PHX	S
5:45p	12:28a	33/500		2	PHX	S

<b>Tucson MST</b> 600 Miles						
8:22a	11:10a	897/431		1	PHX	S
10:52a	1:34p	1280/437		1	PHX	S
1:02p	3:58p	859/435		1	LAS	
5:45p	8:38p	33/446		1	PHX	S
11:59p	3:49a	322/143		1	LAS	

<b>Washington Nat'l EST</b> 1851 Miles						
10:52a	9:34p	1280/268		2	PHX	S

<b>Washington/BWI EST</b> 1864 Miles						
8:22a	5:03p	897/248		1	PHX	S

<b>Wichita CST</b> 808 Miles						
8:22a	1:50p	897		1		S
10:52a	5:22p	1280/268		1	PHX	S

<b>Yuma MST</b> 579 Miles						
8:22a	12:43p	897/1049		1	PHX	S
10:52a	3:36p	1280/1066		1	PHX	S
5:45p	10:38p	33/1060	X6	1	PHX	S

**San Antonio to:**  
Central Standard Time  
Reservations: (800) 247-5692  
Air Cargo: (512) 829-0102

Depart	Arrive	Flt#(s)	Frq.	Stp	Via	M
<b>Albuquerque MST</b> 608 Miles						
7:15a	11:44a	484/202	X7	1	PHX	S
2:23p	7:00p	29/208		1	PHX	S
7:10p	11:34p	35/214	X6	1	PHX	S

<b>Bakersfield PST</b> 1266 Miles						
7:15a	11:37a	484/873/1009	X7	2	PHX/LAS	S
2:23p	8:37p	29/559/1003		2	PHX/LAS	S
7:10p	1:39a	35/12/394		2	PHX/LAS	S

<b>Burbank PST</b> 1210 Miles						
7:15a	9:44a	484	X7	1		S
2:23p	4:46p	29/480		1	PHX	S
7:10p	9:57p	35/482	X6	1	PHX	S

<b>Calgary MST</b> 1692 Miles						
2:23p	11:19p	29/463		2	PHX	S

<b>Cedar Rapids/Iowa City CST</b> 932 Miles						
7:15a	3:30p	484/252	X7	2	PHX	S

<b>Chicago O'Hare CST</b> 1041 Miles						
7:15a	2:44p	484/4	X7	1	PHX	L
2:23p	10:44p	29/8		1	PHX	D
7:10p	2:49a	35/333		1	PHX	S

Continued on Next Page

### San Antonio to: (Cont'd)

Depart	Arrive	Flt#(s)	Frq.	Stp	Via	M
<b>Colorado Springs MST</b> 732 Miles						
7:15a	12:26p	484/410	X7	1	PHX	S

<b>Denver MST</b> 793 Miles						
7:15a	11:19a	484/497	X7	1	PHX	S
2:23p	8:19p	29/491		1	PHX	S

<b>Des Moines CST</b> 870 Miles						
7:15a	2:33p	484/250	X7	1	PHX	S
2:23p	9:22p	29/254		1	PHX	S

<b>Durango MST</b> 750 Miles						
7:10p	10:36p	35/404		1	PHX	S

<b>Edmonton MST</b> 1810 Miles						
2:23p	12:28a	29/463		3	PHX	S

<b>Flagstaff MST</b> 862 Miles						
7:15a	10:56a	484/1080	X7	1	PHX	S
2:23p	5:19p	29/1092		1	PHX	S
7:10p	10:33p	35/1096	X6	1	PHX	S

<b>Fresno PST</b> 1325 Miles						
7:15a	11:40a	484/873/1031	X7	2	PHX/LAS	S
2:23p	8:00p	29/559/1035		2	PHX/LAS	S
7:10p	10:12p	35/283	X6	1	PHX	S

<b>Grand Canyon MST</b> 910 Miles						
2:23p	6:04p	29/1092		2	PHX	S

<b>Grand Junction MST</b> 874 Miles						
7:15a	12:25p	484/873/401	X7	2	PHX/LAS	S
7:10p	11:37p	35/404		2	PHX	S

<b>Honolulu HST</b> 3720 Miles						
7:15a	12:57p	484/70	X7	1	PHX	L

<b>Las Vegas PST</b> 1068 Miles						
7:15a	9:35a	484/873	X7	1	PHX	S
2:23p	4:30p	29/559		1	PHX	S
7:10p	9:25p	35/12		1	PHX	S

<b>Lincoln CST</b> 785 Miles						
7:15a	1:58p	484/505	X7	1	PHX	S

<b>Long Beach PST</b> 1194 Miles						
7:15a	9:36a	484/830	X7	1	PHX	S
2:23p	4:45p	29/834		1	PHX	S
7:10p	9:35p	35/832	X6	1	PHX	S

<b>Los Angeles PST</b> 1210 Miles						
7:15a	9:40a	484/17	X7	1	PHX	S
2:23p	4:45p	29		1		S
7:10p	9:40p	35		1		S

<b>Minneapolis/St. Paul CST</b> 1097 Miles						
7:15a	2:47p	484/580	X7	1	PHX	S
2:23p	10:37p	29/586	X6	1	PHX	S

<b>Moline/Quad Cities CST</b> 935 Miles						
7:15a	2:29p	484/252	X7	1	PHX	S

<b>Oakland PST</b> 1475 Miles						
7:15a	10:42a	484/572	X7	1	PHX	S
2:23p	5:34p	29/574		1	PHX	S
7:10p	10:25p	35/578	X6	1	PHX	S

<b>Ontario PST</b> 1166 Miles						
7:15a	9:37a	484/622	X7	1	PHX	S
2:23p	4:37p	29/632		1	PHX	S
7:10p	9:39p	35/636		1	PHX</	



### San Antonio to: (Cont'd)

Depart	Arrive	Flt#(s)	Frq.	Stp	Via	M
<b>Yuma MST</b> 979 Miles						
7:15a	10:58a	484/1098	X7	1	PHX	S
7:10p	10:38p	35/1060	X6	1	PHX	S

**San Diego to:**  
Pacific Standard Time  
Reservations: (619) 560-0727  
Air Cargo: (619) 298-0948

Depart	Arrive	Flt#(s)	Frq.	Stp	Via	M
<b>Albuquerque MST</b> 628 Miles						
7:35a	11:44a	248/202		1	PHX	
10:04a	2:03p	1214/207		1	PHX	
10:30a	2:29p	562/215		1	LAS	
12:24p	4:33p	684/205		1	PHX	
2:48p	7:00p	254/208		1	PHX	
5:06p	9:17p	417/212		1	PHX	
7:38p	11:34p	1282/214	X6	1	PHX	
11:10p	3:55a	749/742		1	LAS	

Depart	Arrive	Flt#(s)	Frq.	Stp	Via	M
<b>Austin CST</b> 1161 Miles						
7:35a	1:49p	248/226		1	PHX	S
12:24p	6:37p	684/229		1	PHX	S
5:06p	11:20p	417/220		1	PHX	S
11:10p	6:22a	749/322		1	LAS	

Depart	Arrive	Flt#(s)	Frq.	Stp	Via	M
<b>Baltimore/BWI EST</b> 2295 Miles						
7:35a	5:03p	248		1		S
12:24p	9:57p	684/244		1	PHX	S
9:00p	6:49a	386/724	X6	1	LAS	S

Depart	Arrive	Flt#(s)	Frq.	Stp	Via	M
<b>Boise MST</b> 749 Miles						
6:25a	10:29a	523/568	X7	1	LAS	S
10:30a	2:49p	562		1		S
2:48p	10:06p	254/808	X6	2	PHX	S

Depart	Arrive	Flt#(s)	Frq.	Stp	Via	M
<b>Boston EST</b> 2588 Miles						
6:20a	3:50p	537/826	X7	1	PHX	B
10:04a	7:56p	1214/820		1	PHX	L
9:00p	6:43a	386/182		1	LAS	S

Depart	Arrive	Flt#(s)	Frq.	Stp	Via	M
<b>Calgary MST</b> 1279 Miles						
5:39p	11:19p	575/463		1	LAS	S

Depart	Arrive	Flt#(s)	Frq.	Stp	Via	M
<b>Cedar Rapids/Iowa City CST</b> 1531 Miles						
7:35a	3:30p	248/252		2	PHX	S
3:33p	11:37p	595/257		2	LAS	S

Depart	Arrive	Flt#(s)	Frq.	Stp	Via	M
<b>Chicago O'Hare CST</b> 1723 Miles						
6:25a	2:15p	523/3	X7	1	LAS	S
7:35a	2:44p	248/4		1	PHX	L
3:33p	10:22p	595/34		1	LAS	D
7:38p	2:49a	1282/333		1	PHX	S
11:10p	6:44a	749/701		1	LAS	S

Depart	Arrive	Flt#(s)	Frq.	Stp	Via	M
<b>Colorado Springs MST</b> 816 Miles						
7:35a	12:26p	248/410		1	PHX	S
12:24p	6:07p	684/412		2	PHX	S
5:06p	9:40p	417		1		S
9:00p	1:50a	386/341		1	LAS	

Depart	Arrive	Flt#(s)	Frq.	Stp	Via	M
<b>Dallas/Ft. Worth CST</b> 1171 Miles						
7:35a	1:51p	248/546		1	PHX	S
8:28a	2:53p	805/541		1	LAS	L
10:04a	4:19p	1214/540		1	PHX	S
5:06p	11:27p	417/548		1	PHX	S
11:10p	6:17a	749/754		1	LAS	S

### San Diego to: (Cont'd)

Depart	Arrive	Flt#(s)	Frq.	Stp	Via	M
<b>Denver MST</b> 840 Miles						
6:20a	11:19a	537/497	X7	1	PHX	S
10:04a	3:00p	1214/494	X6	1	PHX	S
12:24p	5:07p	684/496		1	PHX	S
2:48p	8:19p	254/491		1	PHX	S
5:06p	9:58p	417/498	X6	1	PHX	S
11:10p	4:04a	749		1		

Depart	Arrive	Flt#(s)	Frq.	Stp	Via	M
<b>Des Moines CST</b> 1428 Miles						
7:35a	2:33p	248/250		1	PHX	S
2:48p	9:22p	254		1		S
9:00p	4:36a	386/125		2	LAS	

Depart	Arrive	Flt#(s)	Frq.	Stp	Via	M
<b>Durango MST</b> 616 Miles						
10:04a	2:12p	1214/400		1	PHX	
5:06p	10:36p	417/404		1	PHX	

Depart	Arrive	Flt#(s)	Frq.	Stp	Via	M
<b>Edmonton MST</b> 1431 Miles						
5:39p	12:28a	575/463		2	LAS	S

Depart	Arrive	Flt#(s)	Frq.	Stp	Via	M
<b>El Paso MST</b> 635 Miles						
7:35a	11:44a	248/422		1	PHX	
12:24p	4:36p	684/428		1	PHX	
2:48p	7:04p	254/421	X6	1	PHX	
5:06p	9:20p	417/429		1	PHX	
11:10p	5:08a	749/742		2	LAS	

Depart	Arrive	Flt#(s)	Frq.	Stp	Via	M
<b>Flagstaff MST</b> 358 Miles						
6:20a	10:56a	537/1080	X7	1	PHX	
10:04a	1:47p	1214/1086		1	PHX	
12:24p	5:19p	684/1092		1	PHX	
2:48p	7:53p	254/1084	X6	1	PHX	
5:06p	10:33p	417/1096	X6	1	PHX	

Depart	Arrive	Flt#(s)	Frq.	Stp	Via	M
<b>Fresno PST</b> 313 Miles						
8:28a	11:40a	805/1031		1	LAS	
10:30a	2:18p	562/1033		1	LAS	
3:33p	8:00p	595/1035		1	LAS	

Depart	Arrive	Flt#(s)	Frq.	Stp	Via	M
<b>Grand Canyon MST</b> 364 Miles						
6:25a	10:54a	523/1071	X7	1	LAS	
10:30a	4:08p	562/1077		1	LAS	
12:24p	6:04p	684/1092		2	PHX	

Depart	Arrive	Flt#(s)	Frq.	Stp	Via	M
<b>Grand Junction MST</b> 655 Miles						
8:28a	12:25p	805/401		1	LAS	
5:06p	11:37p	417/404		2	PHX	

Depart	Arrive	Flt#(s)	Frq.	Stp	Via	M
<b>Honolulu HST</b> 2614 Miles						
6:20a	12:57p	537/70	X7	1	PHX	L
10:04a	5:35p	1214/50	X2	1	PHX	D

Depart	Arrive	Flt#(s)	Frq.	Stp	Via	M
<b>Houston/IAH CST</b> 1303 Miles						
6:20a	12:34p	537/273	X7	1	PHX	S
10:04a	4:20p	1214/278		1	PHX	S
2:48p	10:32p	254/272		1	PHX	S
11:10p	5:58a	749/127		1	LAS	S

Depart	Arrive	Flt#(s)	Frq.	Stp	Via	M
<b>Kansas City CST</b> 1333 Miles						
6:20a	12:26p	537/598	X7	1	PHX	S
8:28a	3:06p	805/591		1	LAS	S
10:04a	4:29p	1214/596		1	PHX	S
12:24p	6:33p	684/594		1	PHX	S
3:33p	9:57p	595		1		S
5:06p	11:33p	417/592		1	PHX	S
9:00p	3:43a	386/359		1	LAS	

Depart	Arrive	Flt#(s)	Frq.	Stp	Via	M
<b>Las Vegas PST</b> 258 Miles						
6:25a	7:25a	523	X7	0		
8:28a	9:28a	805		0		
10:30a	11:32a	562		0		
1:29p	2:30p	879		0		
3:33p	4:35p	595		0		
5:39p	6:41p	575		0		
9:00p	10:02p	386		0		
11:10p	12:12a	749		0		

### San Diego to: (Cont'd)

Depart	Arrive	Flt#(s)	Frq.	Stp	Via	M
<b>Lincoln CST</b> 1259 Miles						
7:35a	1:58p	248/505		1	PHX	S
5:06p	11:30p	417/500		1	PHX	S

Depart	Arrive	Flt#(s)	Frq.	Stp	Via	M
<b>Lubbock CST</b> 892 Miles						
7:35a	2:22p	248/230		2	PHX	S
12:24p	6:06p	684/232		1	PHX	S
5:06p	11:35p	417/234		2	PHX	S

Depart	Arrive	Flt#(s)	Frq.	Stp	Via	M
<b>Midland/Odessa CST</b> 878 Miles						
7:35a	1:19p	248/230		1	PHX	S
12:24p	7:11p	684/232		2	PHX	S
5:06p	10:40p	417/234		1	PHX	S

Depart	Arrive	Flt#(s)	Frq.	Stp	Via	M
<b>Minneapolis/St. Paul CST</b> 1532 Miles						
7:35a	2:47p	248/580		1	PHX	S
10:04a	5:28p	1214/582		1	PHX	S
2:48p	10:37p	254/586	X6	1	PHX	S
11:10p	6:23a	749/158		1	LAS	S

Depart	Arrive	Flt#(s)	Frq.	Stp	Via	M
<b>Moline/Quad Cities CST</b> 1584 Miles						
7:35a	2:29p	248/252		1	PHX	S
3:33p	11:18p	595		2		S

Depart	Arrive	Flt#(s)	Frq.	Stp	Via	M
<b>New York/Newark EST</b> 2425 Miles (J-JFK L-LGA E-EWR)						
6:20a	4:30p E	537/680	X7	1	PHX	L
10:04a	8:22p J	1214/292		1	PHX	L
10:04a	10:15p L	1214/612		2	PHX	S
12:24p	9:55p E	684		1		D
1:29p	10:42p J	879/297		1	LAS	D
9:00p	6:37a E	386/768		1	LAS	S
9:00p	7:13a J	386/71		1	LAS	S

Depart	Arrive	Flt#(s)	Frq.	Stp	Via	M
<b>Oakland PST</b> 446 Miles						
6:25a	9:31a	523/				



### San Diego to: (Cont'd)

Depart	Arrive	Flt#(s)	Frq.	Stp	Via	M
<b>Wichita CST</b> 1166 Miles						
7:35a	1:50p	248/897		1	PHX	S
10:04a	5:22p	1214/268		1	PHX	S
2:48p	9:08p	254/896		1	PHX	S
9:00p	4:20a	386/341		2	LAS	

<b>Yuma MST</b> 150 Miles						
6:20a	10:58a	537/1098	X7	1	PHX	
7:35a	12:43p	248/1049		1	PHX	
10:04a	3:36p	1214/1066		1	PHX	
2:48p	8:02p	254/1067		1	PHX	
5:06p	10:38p	417/1060	X6	1	PHX	

### San Francisco to:

Pacific Standard Time  
Reservations: (415) 566-2564  
Air Cargo: (415) 877-0206

Depart	Arrive	Flt#(s)	Frq.	Stp	Via	M
<b>Albuquerque MST</b> 896 Miles						
7:00a	11:44a	202		1		S
11:25a	4:33p	691/205		1	PHX	S
2:15p	7:00p	690/208		1	PHX	S
6:20p	11:34p	1260/214	X6	1	PHX	D
9:05p	3:55a	312/742		1	LAS	

<b>Austin CST</b> 1499 Miles						
7:00a	1:49p	202/226		1	PHX	S
11:25a	6:37p	691/229		1	PHX	S
2:15p	11:20p	690/220		1	PHX	S
9:05p	6:22a	312/322		1	LAS	

<b>Bakersfield PST</b> 239 Miles						
6:55a	11:37a	653/1009		1	LAS	
12:00n	5:13p	837/1002		1	LAS	
4:53p	8:37p	633/1003		1	LAS	
9:05p	1:39a	312/394		1	LAS	

<b>Baltimore/BWI EST</b> 2457 Miles						
7:00a	5:03p	202/248		1	PHX	S
11:25a	9:57p	691/244		1	PHX	S
9:05p	6:49a	312/724	X6	1	LAS	S

<b>Boise MST</b> 522 Miles						
2:15p	10:06p	690/808	X6	2	PHX	S

<b>Boston EST</b> 2704 Miles						
9:05p	6:43a	312/182		1	LAS	S

<b>Burbank PST</b> 326 Miles						
4:53p	8:15p	633/479		1	LAS	

<b>Calgary MST</b> 1018 Miles						
4:53p	11:19p	633/463		1	LAS	S

<b>Cedar Rapids/Iowa City CST</b> 1650 Miles						
7:00a	3:30p	202/252		2	PHX	S
2:15p	11:37p	690/518/257		2	PHX/OMA	S

<b>Chicago O'Hare CST</b> 1846 Miles						
6:55a	2:15p	653/3		1	LAS	S
7:00a	2:44p	202/4		1	PHX	L
2:15p	10:44p	690/8		1	PHX	D
6:20p	2:49a	1260/333		1	PHX	D
9:05p	6:44a	312/701		1	LAS	S

<b>Colorado Springs MST</b> 963 Miles						
7:00a	12:26p	202/410		1	PHX	S
11:25a	6:07p	691/412		2	PHX	S
2:15p	9:40p	690/417		1	PHX	S
9:05p	1:50a	312/341		1	LAS	

### San Francisco to: (Cont'd)

Depart	Arrive	Flt#(s)	Frq.	Stp	Via	M
<b>Dallas/Ft. Worth CST</b> 1465 Miles						
7:00a	1:51p	202/546		1	PHX	S
2:15p	11:27p	690/548		1	PHX	S
9:05p	6:17a	312/754		1	LAS	S

<b>Denver MST</b> 956 Miles						
7:00a	3:00p	202/494	X6	1	PHX	S
11:25a	5:07p	691/496		1	PHX	S
2:15p	8:19p	690/491		1	PHX	S
9:05p	4:04a	312/749		1	LAS	

<b>Des Moines CST</b> 1549 Miles						
7:00a	2:33p	202/250		1	PHX	S
2:15p	9:22p	690/254		1	PHX	S
9:05p	4:36a	312/125		2	LAS	

<b>Durango MST</b> 804 Miles						
4:53p	10:36p	633/404		2	LAS	

<b>Edmonton MST</b> 1162 Miles						
4:53p	12:28a	633/463		2	LAS	S

<b>El Paso MST</b> 992 Miles						
7:00a	11:44a	202/422		1	PHX	S
11:25a	4:36p	691/428		1	PHX	S
2:15p	7:04p	690/421	X6	1	PHX	S
2:15p	9:20p	690/429		1	PHX	S
9:05p	5:08a	312/742		2	LAS	

<b>Flagstaff MST</b> 620 Miles						
7:00a	1:47p	202/1086		1	PHX	S
12:00n	4:52p	837/1077		2	LAS	
2:15p	7:53p	690/1084	X6	1	PHX	S

<b>Grand Canyon MST</b> 578 Miles						
6:55a	10:54a	653/1071		1	LAS	
12:00n	4:08p	837/1077		1	LAS	

<b>Grand Junction MST</b> 759 Miles						
6:55a	12:25p	653/401		1	LAS	
4:53p	11:37p	633/404		3	LAS	

<b>Houston/IAH CST</b> 1635 Miles						
7:00a	4:20p	202/278		1	PHX	S
2:15p	10:32p	690/272		1	PHX	S
9:05p	5:58a	312/127		1	LAS	S

<b>Kansas City CST</b> 1498 Miles						
6:55a	3:06p	653/591		1	LAS	S
11:25a	6:33p	691/594		1	PHX	S
2:15p	11:33p	690/592		1	PHX	S
9:05p	3:43a	312/359		1	LAS	

<b>Las Vegas PST</b> 414 Miles						
6:55a	8:23a	653		0		
12:00n	1:25p	837		0		
4:53p	6:18p	633		0		
9:05p	10:30p	312		0		

<b>Lincoln CST</b> 1387 Miles						
7:00a	1:58p	202/505		1	PHX	S
2:15p	11:30p	690/500		1	PHX	S

<b>Long Beach PST</b> 354 Miles						
12:00n	3:05p	837		1		

<b>Los Angeles PST</b> 337 Miles						
6:55a	10:00a	653/22		1	LAS	
12:00n	3:00p	837/32		1	LAS	
4:53p	8:25p	633/46	X6	1	LAS	
9:05p	11:59p	312/102		1	LAS	

Continued on Next Page

### San Francisco to: (Cont'd)

Depart	Arrive	Flt#(s)	Frq.	Stp	Via	M
<b>Lubbock CST</b> 1186 Miles						
7:00a	2:22p	202/230		2	PHX	S
11:25a	6:06p	691/232		1	PHX	S
2:15p	11:35p	690/234		2	PHX	S

<b>Midland/Odessa CST</b> 1209 Miles						
7:00a	1:19p	202/230		1	PHX	S
11:25a	7:11p	691/232		2	PHX	S
2:15p	10:40p	690/234		1	PHX	S

<b>Minneapolis/St. Paul CST</b> 1589 Miles						
7:00a	2:47p	202/580		1	PHX	S
2:15p	10:37p	690/586	X6	1	PHX	S
9:05p	6:23a	312/158		1	LAS	S

<b>Moline/Quad Cities CST</b> 1713 Miles						
7:00a	2:29p	202/252		1	PHX	S

<b>New York/Newark EST</b> 2565 Miles (J-FJK L-LGA E-EWR)						
11:25a	9:55p E	691/684		1	PHX	D
12:00n	10:42p J	837/297		1	LAS	D
9:05p	6:37a E	312/768		1	LAS	S
9:05p	7:13a J	312/771		1	LAS	S

<b>Omaha CST</b> 1433 Miles						
6:55a	2:29p	653/519		1	LAS	S
2:15p	10:25p	690/518		1	PHX	S
9:05p	3:38a	312/125		1	LAS	

<b>Ontario PST</b> 363 Miles						
6:55a	9:48a	653/629		1	LAS	
4:53p	7:43p	633		1		
9:05p	11:59p	312/164	X6	1	LAS	
9:05p	2:23a	312/162		1	LAS	

<b>Orange County PST</b> 372 Miles						
6:55a	9:58a	653		1		
12:00n	3:00p	837/651	X6	1	LAS	
4:53p	7:50p	633/659	X6	1	LAS	

<b>Palm Springs PST</b> 421 Miles						
7:00a	12:12p	202/1068		1	PHX	S
12:00n	3:11p	837/1054		1	LAS	
4:53p	7:49p	633/1073		1	LAS	

<b>Palmdale/Lancaster PST</b> 316 Miles						
6:55a	11:40a	653/1018		1	LAS	
12:00n	5:20p	837/1016		1	LAS	
4:53p	8:28p	633/1012		1	LAS	

<b>Phoenix MST</b> 651 Miles						
7:00a	9:59a	202		0		S
11:25a	2:27p	691		0		S
12:00n	4:00p	837/1231		1	LAS	
2:15p	5:10p	690		0		S
4:53p	8:45p	633/404		1	LAS	
6:20p	9:19p	1260		0		D
9:05p	1:05a	312		1		

<b>Portland PST</b> 550 Miles						
9:05p	3:53a	312/367		1	LAS	

<b>Pueblo MST</b> 976 Miles						
7:00a	1:20p	202/410		2	PHX	S
11:25a	5:14p	691/412		1	PHX	S
2:15p	10:29p	690/417		2	PHX	S

<b>Salt Lake City MST</b> 599 Miles						
-------------------------------------	--	--	--	--	--	--



### San Jose to: (Cont'd)

Depart	Arrive	Flt#(s)	Frq.	Stp	Via	M
<b>Bakersfield</b> PST 208 Miles						
12:10p	5:13p	32/1002		1	LAS	
4:52p	8:37p	404/1003		1	LAS	
8:35p	1:39a	388/394	X6	1	LAS	
<b>Baltimore/BWI</b> EST 2438 Miles						
6:35a	5:03p	1288/248	X7	1	PHX	S
11:35a	9:57p	229/244		1	PHX	S
8:35p	6:49a	388/724	X6	1	LAS	S
<b>Boston</b> EST 2689 Miles						
9:10a	7:56p	1291/820		1	PHX	L
8:35p	6:43a	388/182	X6	1	LAS	S
<b>Burbank</b> PST 296 Miles						
4:52p	8:15p	404/479		1	LAS	
<b>Calgary</b> MST 1026 Miles						
4:52p	11:19p	404/463		1	LAS	S
<b>Cedar Rapids/Iowa City</b> CST 1633 Miles						
6:35a	3:30p	1288/252	X7	2	PHX	S
<b>Chicago O'Hare</b> CST 1829 Miles						
6:35a	2:44p	1288/4	X7	1	PHX	L
6:00p	2:49a	1295/333	X6	1	PHX	S
8:35p	6:44a	388/701	X6	1	LAS	S
<b>Colorado Springs</b> MST 942 Miles						
6:35a	12:26p	1288/410	X7	1	PHX	S
11:35a	6:07p	229/412		2	PHX	S
4:15p	9:40p	446/417		1	PHX	S
8:35p	1:50a	388/341	X6	1	LAS	
<b>Dallas/Ft. Worth</b> CST 1439 Miles						
6:35a	1:51p	1288/546	X7	1	PHX	S
9:10a	4:19p	1291/540		1	PHX	S
4:15p	11:27p	446/548		1	PHX	S
8:35p	6:17a	388/754	X6	1	LAS	S
<b>Denver</b> MST 936 Miles						
9:10a	3:00p	1291/494	X6	1	PHX	S
11:35a	5:07p	229/496		1	PHX	S
4:15p	9:58p	446/498	X6	1	PHX	S
8:35p	4:04a	388/749	X6	1	LAS	
<b>Des Moines</b> CST 1532 Miles						
6:35a	2:33p	1288/250	X7	1	PHX	S
11:35a	9:22p	229/254		1	PHX	S
8:35p	4:36a	388/125	X6	2	LAS	
<b>Durango</b> MST 781 Miles						
9:10a	2:12p	1291/400		1	PHX	S
4:52p	10:36p	404		2		
6:00p	10:36p	1295/404	X6	1	PHX	S
<b>Edmonton</b> MST 1172 Miles						
4:52p	12:28a	404/463		2	LAS	S
<b>El Paso</b> MST 963 Miles						
6:35a	11:44a	1288/422	X7	1	PHX	S
11:35a	4:36p	229/428		1	PHX	S
4:15p	9:20p	446/429		1	PHX	S
8:35p	5:08a	388/742	X6	2	LAS	
<b>Flagstaff</b> MST 592 Miles						
6:35a	10:56a	1288/1080	X7	1	PHX	S
9:10a	1:47p	1291/1086		1	PHX	S
12:10p	4:52p	32/1077		2	LAS	
6:00p	10:33p	1295/1096	X6	1	PHX	S
<b>Grand Canyon</b> MST 552 Miles						
12:10p	4:08p	32/1077		1	LAS	

### San Jose to: (Cont'd)

Depart	Arrive	Flt#(s)	Frq.	Stp	Via	M
<b>Grand Junction</b> MST 739 Miles						
4:52p	11:37p	404		3		
6:00p	11:37p	1295/404	X6	2	PHX	S
<b>Honolulu</b> HST 2416 Miles						
9:10a	5:35p	1291/50	X2	1	PHX	D
<b>Houston/IAH</b> CST 1608 Miles						
9:10a	4:20p	1291/278		1	PHX	S
8:35p	5:58a	388/127	X6	1	LAS	S
<b>Kansas City</b> CST 1478 Miles						
9:10a	4:29p	1291/596		1	PHX	S
11:35a	6:33p	229/594		1	PHX	S
4:15p	11:33p	446/592		1	PHX	S
8:35p	3:43a	388/359	X6	1	LAS	
<b>Las Vegas</b> PST 386 Miles						
12:10p	1:23p	32		0		
4:52p	6:05p	404		0		
8:35p	9:50p	388	X6	0		
<b>Lincoln</b> CST 1369 Miles						
6:35a	1:58p	1288/505	X7	1	PHX	S
4:15p	11:30p	446/500		1	PHX	S
<b>Long Beach</b> PST 324 Miles						
12:10p	3:05p	32/837		1	LAS	
<b>Los Angeles</b> PST 308 Miles						
12:10p	3:00p	32		1		
4:52p	8:25p	404/46	X6	1	LAS	
8:35p	11:59p	388/102	X6	1	LAS	
<b>Lubbock</b> CST 1159 Miles						
6:35a	2:22p	1288/230	X7	2	PHX	S
11:35a	6:06p	229/232		1	PHX	S
4:15p	11:35p	446/234		2	PHX	S
<b>Midland/Odessa</b> CST 1181 Miles						
6:35a	1:19p	1288/230	X7	1	PHX	S
11:35a	7:11p	229/232		2	PHX	S
4:15p	10:40p	446/234		1	PHX	S
<b>Minneapolis/St. Paul</b> CST 1576 Miles						
6:35a	2:47p	1288/580	X7	1	PHX	S
9:10a	5:28p	1291/582		1	PHX	S
8:35p	6:23a	388/158	X6	1	LAS	S
<b>Moline/Quad Cities</b> CST 1696 Miles						
6:35a	2:29p	1288/252	X7	1	PHX	S
<b>New York/Newark</b> EST 2548 Miles						
(J-JFK L-LGA E-EWR)						
6:35a	4:30p	1288/680	X7	1	PHX	L
9:10a	8:22p	1291/292		1	PHX	L
11:35a	9:55p	229/684		1	PHX	D
12:10p	10:42p	32/297		1	LAS	D
8:35p	6:37a	388/768	X6	1	LAS	S
8:35p	7:13a	388/71	X6	1	LAS	S
<b>Omaha</b> CST 1415 Miles						
9:10a	6:00p	1291/612		1	PHX	S
12:10p	10:25p	32/518		2	LAS	S
8:35p	3:38a	388/125	X6	1	LAS	
<b>Ontario</b> PST 333 Miles						
4:52p	7:43p	404/633		1	LAS	
8:35p	11:59p	388/164	X6	1	LAS	
<b>Orange County</b> PST 342 Miles						
12:10p	3:00p	32/651	X6	1	LAS	
4:52p	7:50p	404/659	X6	1	LAS	

Continued on Next Page

### San Jose to: (Cont'd)

Depart	Arrive	Flt#(s)	Frq.	Stp	Via	M
<b>Palm Springs</b> PST 390 Miles						
6:35a	12:12p	1288/1068	X7	1	PHX	S
12:10p	3:11p	32/1054		1	LAS	
4:52p	7:49p	404/1073		1	LAS	
6:00p	9:54p	1295/1057	X6	1	PHX	S
<b>Palmdale/Lancaster</b> PST 286 Miles						
4:52p	8:28p	404/1012		1	LAS	
8:35p	11:59p	388/179	X6	1	LAS	
<b>Phoenix</b> MST 621 Miles						
6:35a	9:25a	1288	X7	0		S
9:10a	11:56a	1291		0		S
11:35a	2:23p	229		0		S
12:10p	4:00p	32/1231		1	LAS	
4:15p	7:04p	446		0		S
4:52p	8:45p	404		1		S
6:00p	8:46p	1295	X6	0		S
8:45p	11:31p	1287	X6	0		S
<b>Portland</b> PST 569 Miles						
8:35p	3:53a	388/367	X6	1	LAS	
<b>Pueblo</b> MST 954 Miles						
6:35a	1:20p	1288/410	X7	2	PHX	S
11:35a	5:14p	229/412		1	PHX	S
4:15p	10:29p	446/417		2	PHX	S
<b>Salt Lake City</b> MST 585 Miles						
9:10a	2:39p	1291/801		1	PHX	S
12:10p	5:14p	32/806		1	LAS	
4:52p	11:12p	404/807		1	LAS	
8:45p	3:50a	1287/780	X6	2	PHX	S
<b>San Antonio</b> CST 1453 Miles						
6:35a	1:49p	1288/694	X7	1	PHX	S
11:35a	6:37p	229/691		1	PHX	S
<b>San Diego</b> PST 417 Miles						
12:10p	3:02p	32/859		1	LAS	
4:52p	7:42p	404/863		1	LAS	
8:35p	1:10a	388/186	X6	1	LAS	
<b>Santa Barbara</b> PST 234 Miles						
4:52p	8:40p	404/1029		1	LAS	
8:35p	11:59p	388/731	X6	1	LAS	
<b>Scottsdale</b> MST 621 Miles						
6:35a	10:30a	1288/913	X7	1	PHX	S
9:10a	1:00p	1291/923		1	PHX	S
11:35a	3:30p	229/933		1	PHX	S
4:15p	8:00p	446/951		1	PHX	S
4:52p	10:00p	404/959		2	PHX	S
6:00p	10:00p	1295/959	X6	1	PHX	S
<b>Seattle/Tacoma</b> PST 696 Miles						
8:35p	1:31a	388/347	X6	1	LAS	
<b>Sioux City</b> CST 1396 Miles						
6:35a	2:56p	1288/505	X7	2	PHX	S
4:15p	12:28a	446/500		2	PHX	S
<b>Steamboat Springs</b> MST EFF 12/22 820 Miles						
9:10a	3:10p	1291/1112	367	1	PHX	S
<b>Tucson</b> MST 721 Miles						
6:35a	11:10a	1288/431	X7	1	PHX	S
9:10a	1:34p	1291/437		1	PHX	S
12:10p	3:58p	32/435		1	LAS	
4:15p	8:38p	446		1		S
6:00p	9:59p	1295/456	X6	1	PHX	S
8:35p	3:49a	388/143	X6	1	LAS	

Continued on Next Page

### San Jose to: (Cont'd)

Depart	Arrive	Flt#(s)	Frq.	Stp	Via	M
<b>Vail/Eagle</b> MST EFF 12/15 828 Miles						
9:10a	3:05p	1291/1106		1	PHX	S
<b>Washington Nat'l</b> EST 2424 Miles						
9:10a	9:34p	1291/268		2	PHX	S
<b>Washington/BWI</b> EST 2438 Miles						
6:35a	5:03p	1288/248	X7	1	PHX	S
11:35a	9:57p	229/244		1	PHX	S
8:35p	6:49a	388/724	X6	1	LAS	S
<b>Wichita</b> CST 1342 Miles						
6:35a	1:50p	1288/897	X7	1	PHX	S
9:10a	5:22p	1291/268		1	PHX	S
11:35a	9:08p	229/896		1	PHX	S
8:35p	4:20a	388/341	X6	2	LAS	
<b>Yuma</b> MST 527 Miles						
6:35a	10:58a	1288/1098	X7	1	PHX	S
9:10a	3:36p	1291/1066		1	PHX	S
6:00p	10:38p	1295/1060	X6	1	PHX	S

### Santa Barbara to:

Pacific Standard Time  
Reservations: (800) 247-5692  
Air Cargo: (805) 683-1853

Depart	Arrive	Flt#(s)	Frq.	Stp	Via	M
<b>Albuquerque</b> MST 754 Miles						
10:01a	2:29p	1026/215		1	LAS	
2:05p	9:17p	1028/498/212		2	LAS/PHX	
9:00p	3:55a	730/742		1	LAS	
<b>Austin</b> CST 1323 Miles						



### Santa Barbara to: (Cont'd)

Depart	Arrive	Flt#(s)	Frq.	Stp	Via	M
<b>Denver MST</b> 903 Miles						
7:00a	3:00p	1071/820/494	X6	2	LAS/PHX	S
10:01a	5:07p	1026/594/496		2	LAS/PHX	S
2:05p	8:19p	1028/518/491		2	LAS/PHX	S
2:05p	9:58p	1028/498	X6	2	LAS	S
9:00p	4:04a	730/749		1	LAS	
<b>Des Moines CST</b> 1504 Miles						
10:01a	9:22p	1026/1231/254		2	LAS/PHX	S
9:00p	4:36a	730/125		2	LAS	
<b>Durango MST</b> 704 Miles						
7:00a	2:12p	1071/820/400		2	LAS/PHX	
2:05p	10:36p	1028/498/404		2	LAS/PHX	
<b>El Paso MST</b> 800 Miles						
10:01a	4:36p	1026/594/428		2	LAS/PHX	
2:05p	9:20p	1028/498/429		2	LAS/PHX	
9:00p	5:08a	730/742		2	LAS	
<b>Flagstaff MST</b> 467 Miles						
7:00a	1:47p	1071/820/1086		2	LAS/PHX	
10:01a	4:52p	1026/1077		2	LAS	
2:05p	7:53p	1028/518/1084	X6	2	LAS/PHX	
<b>Fresno PST</b> 162 Miles						
7:00a	11:40a	1071/1031		1	LAS	
10:01a	2:18p	1026/1033		1	LAS	
2:05p	8:00p	1028/1035		1	LAS	
<b>Grand Canyon MST</b> 448 Miles						
7:00a	10:54a	1071		1		
10:01a	4:08p	1026/1077		1	LAS	
<b>Grand Junction MST</b> 706 Miles						
7:00a	12:25p	1071/401		1	LAS	
<b>Honolulu HST</b> 2481 Miles						
7:00a	5:35p	1071/820/50	X2	2	LAS/PHX	D
<b>Houston/IAH CST</b> 1464 Miles						
7:00a	4:20p	1071/820/278		2	LAS/PHX	S
2:05p	10:32p	1028/518/272		2	LAS/PHX	S
9:00p	5:58a	730/127		1	LAS	S
<b>Kansas City CST</b> 1426 Miles						
7:00a	3:06p	1071/591		1	LAS	S
10:01a	6:33p	1026/594		2	LAS	S
2:05p	9:57p	1028/595		1	LAS	S
9:00p	3:43a	730/359		1	LAS	
<b>Las Vegas PST</b> 288 Miles						
7:00a	8:27a	1071		0		
10:01a	11:28a	1026		0		
2:05p	3:32p	1028		0		
9:00p	10:27p	730		0		
<b>Lincoln CST</b> 1336 Miles						
2:05p	11:30p	1028/498/500		2	LAS/PHX	S
<b>Lubbock CST</b> 1034 Miles						
10:01a	6:06p	1026/594/232		2	LAS/PHX	S
2:05p	11:35p	1028/498/234		3	LAS/PHX	S
<b>Midland/Odessa CST</b> 1035 Miles						
10:01a	7:11p	1026/594/232		3	LAS/PHX	S
2:05p	10:40p	1028/498/234		2	LAS/PHX	S
<b>Minneapolis/St. Paul CST</b> 1582 Miles						
7:00a	5:28p	1071/820/582		2	LAS/PHX	S
2:05p	10:37p	1028/518/586	X6	2	LAS/PHX	S
9:00p	6:23a	730/158		1	LAS	S
<b>Moline/Quad Cities CST</b> 1665 Miles						
2:05p	11:18p	1028/595		2	LAS	S

### Santa Barbara to: (Cont'd)

Depart	Arrive	Flt#(s)	Frq.	Stp	Via	M
<b>New York/Newark EST</b> 2515 Miles						
(J-JFK L-LGA E-EWR)						
7:00a	8:22p	1071/820/292		2	LAS/PHX	L
10:01a	9:55p	1026/594/684		2	LAS/PHX	D
9:00p	6:37a	730/768		1	LAS	S
9:00p	7:13a	730/71		1	LAS	S
<b>Oakland PST</b> 263 Miles						
10:01a	1:43p	1026/573		1	LAS	
2:05p	8:39p	1028/575	X6	1	LAS	
9:00p	3:02a	730/757		1	LAS	
<b>Omaha CST</b> 1387 Miles						
7:00a	2:29p	1071/519		1	LAS	S
2:05p	10:03p	1028/257		1	LAS	S
9:00p	3:38a	730/125		1	LAS	
<b>Phoenix MST</b> 455 Miles						
7:00a	11:00a	1071/1230		1	LAS	
10:01a	2:15p	1026/594		1	LAS	
2:05p	6:00p	1028/518		1	LAS	
9:00p	1:05a	730/312		1	LAS	
<b>Portland PST</b> 784 Miles						
10:01a	3:17p	1026/675		2	LAS	
9:00p	3:53a	730/367		1	LAS	
<b>Pueblo MST</b> 895 Miles						
10:01a	5:14p	1026/594/412		2	LAS/PHX	S
2:05p	10:29p	1028/498/417		3	LAS/PHX	S
<b>Reno PST</b> 350 Miles						
7:00a	11:25a	1071/525		1	LAS	
10:01a	1:22p	1026/675		1	LAS	
2:05p	6:40p	1028/21		1	LAS	
9:00p	12:21a	730/153		1	LAS	
<b>Sacramento PST</b> 310 Miles						
2:05p	6:32p	1028/559		1	LAS	
9:00p	1:33a	730/389		1	LAS	
<b>Salt Lake City MST</b> 615 Miles						
7:00a	12:30p	1071/805		1	LAS	
10:01a	5:14p	1026/806		1	LAS	
9:00p	3:50a	730/780		1	LAS	
<b>San Antonio CST</b> 1296 Miles						
10:01a	6:37p	1026/594/691		2	LAS/PHX	S
<b>San Francisco PST</b> 262 Miles						
7:00a	11:28a	1071/608		1	LAS	
10:01a	4:23p	1026/603		1	LAS	
2:05p	8:37p	1028/607		1	LAS	
9:00p	1:39a	730/301		1	LAS	
<b>San Jose PST</b> 234 Miles						
7:00a	11:40a	1071/873		1	LAS	
<b>Scottsdale MST</b> 455 Miles						
7:00a	12:00n	1071/1230/919		2	LAS/PHX	
10:01a	3:30p	1026/594/933		2	LAS/PHX	
2:05p	7:00p	1028/518/947		2	LAS/PHX	
<b>Seattle/Tacoma PST</b> 907 Miles						
7:00a	12:40p	1071/847		1	LAS	S
2:05p	7:44p	1028/843		1	LAS	S
9:00p	1:31a	730/347	X6	1	LAS	
9:00p	4:15a	730/384		1	LAS	
<b>Sioux City CST</b> 1381 Miles						
2:05p	12:28a	1028/498/500		3	LAS/PHX	S
<b>Steamboat Springs MST</b> EFF 12/22 809 Miles						
7:00a	3:10p	1071/820/1112	367	2	LAS/PHX	S

Continued on Next Page

FlightFund Miles listed are based on actual Department of Transportation origin/destination miles. A minimum of 750 FlightFund Miles is earned for all one-way trips.

### Santa Barbara to: (Cont'd)

Depart	Arrive	Flt#(s)	Frq.	Stp	Via	M
<b>Tucson MST</b> 538 Miles						
7:00a	12:24p	1071/1230/82		2	LAS/PHX	
10:01a	3:58p	1026/435		1	LAS	
2:05p	7:40p	1028/518/444		2	LAS/PHX	
9:00p	3:49a	730/143		1	LAS	
<b>Vail/Eagle MST</b> EFF 12/15 799 Miles						
7:00a	3:05p	1071/820/1106		2	LAS/PHX	S
<b>Washington Nat'l EST</b> 2376 Miles						
7:00a	9:34p	1071/820/268		3	LAS/PHX	S
<b>Washington/BWI EST</b> 2393 Miles						
10:01a	9:57p	1026/594/244		2	LAS/PHX	S
9:00p	6:49a	730/724	X6	1	LAS	S
<b>Wichita CST</b> 1271 Miles						
7:00a	5:22p	1071/820/268		2	LAS/PHX	S
10:01a	9:08p	1026/1231/896		2	LAS/PHX	S
9:00p	4:20a	730/341		2	LAS	
<b>Yuma MST</b> 326 Miles						
7:00a	12:43p	1071/1230/1049		2	LAS/PHX	
2:05p	8:02p	1028/518/1067		2	LAS/PHX	

### Scottsdale to:

Mountain Standard Time  
Reservations: (602) 693-0737  
Air Cargo: (602) 273-2900

Depart	Arrive	Flt#(s)	Frq.	Stp	Via	M
<b>Albuquerque MST</b> 329 Miles						
7:00a	9:10a	904/200	X7	1	PHX	
9:30a	11:44a	914/202		1	PHX	
12:00n	2:03p	924/207		1	PHX	
2:30p	4:33p	934/205		1	PHX	
5:00p	7:00p	944/208		1	PHX	
7:00p	9:17p	952/212		1	PHX	
9:30p	11:34p	962/214	X6	1	PHX	
<b>Austin CST</b> 868 Miles						
9:30a	1:49p	914/226		1	PHX	S
2:30p	6:37p	934/229		1	PHX	S
7:00p	11:20p	952/220		1	PHX	S
<b>Bakersfield PST</b> 425 Miles						
8:30a	11:37a	910/873/1009		2	PHX/LAS	
1:00p	5:13p	928/297/1002		2	PHX/LAS	
5:30p	8:37p	946/463/1003		2	PHX/LAS	
9:00p	1:39a	960/182/394		2	PHX/LAS	
9:30p	1:39a	962/707/394	X6	2	PHX/LAS	
<b>Baltimore/BWI EST</b> 1999 Miles						
9:30a	5:03p	914/248		1	PHX	S
2:30p	9:57p	934/244		1	PHX	S
<b>Boise MST</b> 735 Miles						
6:00p	10:06p	948/808	X6	2	PHX	S
<b>Boston EST</b> 2300 Miles						
8:00a	3:50p	908/826		1	PHX	B
12:00n	7:56p	924/820		1	PHX	L
9:00p	6:43a	960/182		2	PHX	S
<b>Burbank PST</b> 369 Miles						
8:30a	9:44a	910/484		1	PHX	
10:30a	12:03p	918/474		1	PHX	
3:30p	4:46p	938/480		1	PHX	
8:30p	9:57p	958/482	X6	1	PHX	
<b>Calgary MST</b> 1224 Miles						
5:30p	11:19p	946/463		2	PHX	S

Continued on Next Page

Roundtrip bus service between Scottsdale and Phoenix Sky Harbor Airport via America West Careliner.

### Scottsdale to: (Cont'd)

Depart	Arrive	Flt#(s)	Frq.	Stp	Via	M
<b>Cedar Rapids/Iowa City CST</b> 1252 Miles						
9:30a	3:30p	914/252		2	PHX	S
<b>Chicago O'Hare CST</b> 1440 Miles						
7:00a	12:15p	904/2		1	PHX	B
9:30a	2:44p	914/4		1	PHX	L
5:30p	10:44p	946/8		1	PHX	D
9:00p	2:49a	960/333		1	PHX	S
9:30p	2:49a	962/333	X6	1	PHX	S
<b>Colorado Springs MST</b> 551 Miles						
9:30a	12:26p	914/410		1	PHX	S
2:30p	6:07p	934/412		2	PHX	S
7:00p	9:40p	952/417		1	PHX	S
<b>Dallas/Ft. Worth CST</b> 868 Miles						
9:30a	1:51p	914/546		1	PHX	S
12:00n	4:19p	924/540		1	PHX	S
7:00p	11:27p	952/548		1	PHX	S
<b>Denver MST</b> 589 Miles						
8:30a	11:19a	910/497	X7	1	PHX	S
12:00n	3:00p	924/494	X6	1	PHX	S
2:30p	5:07p	934/496		1	PHX	S
5:30p	8:19p	946/491				



**Scottsdale to: (Cont'd)**

Depart	Arrive	Flt#(s)	Frq.	Stp	Via	M
<b>Kansas City CST</b> 1043 Miles						
8:00a	12:26p	908/598		1	PHX	S
12:00n	4:29p	924/596		1	PHX	S
2:00p	6:33p	932/594		1	PHX	S
7:00p	11:33p	952/592		1	PHX	S

<b>Las Vegas PST</b> 255 Miles						
7:00a	8:05a	904/51		1	PHX	
8:30a	9:35a	910/873		1	PHX	
10:30a	11:45a	918/573		1	PHX	
1:00p	2:10p	928/297		1	PHX	
3:30p	4:30p	938/559		1	PHX	
4:30p	5:45p	942/874		1	PHX	
5:30p	6:45p	946/463		1	PHX	
7:00p	8:00p	952/98		1	PHX	
8:30p	9:25p	958/12		1	PHX	
9:00p	10:10p	960/182		1	PHX	
9:30p	11:10p	962/707	X6	1	PHX	

<b>Lincoln CST</b> 983 Miles						
9:30a	1:58p	914/505		1	PHX	S
7:00p	11:30p	952/500		1	PHX	S

<b>Long Beach PST</b> 355 Miles						
8:30a	9:36a	910/830		1	PHX	
3:30p	4:45p	938/834		1	PHX	
8:30p	9:35p	958/832	X6	1	PHX	

<b>Los Angeles PST</b> 370 Miles						
7:00a	8:20a	904/15		1	PHX	
8:30a	9:40a	910/17		1	PHX	
9:30a	10:50a	914/19		1	PHX	
10:30a	12:05p	918/20		1	PHX	
12:00n	1:15p	924/23		1	PHX	
1:00p	2:25p	928/24		1	PHX	
2:30p	3:40p	934/25	X6	1	PHX	
3:30p	4:45p	938/29		1	PHX	
4:30p	5:55p	942/30		1	PHX	
6:00p	7:10p	948/31		1	PHX	
7:00p	8:15p	952/33	X6	1	PHX	
8:30p	9:40p	958/35		1	PHX	
9:00p	10:40p	960/39		1	PHX	
9:30p	10:40p	962/39	X6	1	PHX	

<b>Lubbock CST</b> 588 Miles						
9:30a	2:22p	914/230		2	PHX	S
2:30p	6:06p	934/232		1	PHX	S
7:00p	11:35p	952/234		2	PHX	S

<b>Midland/Odessa CST</b> 581 Miles						
9:30a	1:19p	914/230		1	PHX	S
2:30p	7:11p	934/232		2	PHX	S
7:00p	10:40p	952/234		1	PHX	S

<b>Minneapolis/St. Paul CST</b> 1276 Miles						
9:30a	2:47p	914/580		1	PHX	S
12:00n	5:28p	924/582		1	PHX	S
5:30p	10:37p	946/586	X6	1	PHX	S

<b>Moline/Quad Cities CST</b> 1301 Miles						
9:30a	2:29p	914/252		1	PHX	S

<b>New York/Newark EST</b> 2133 Miles (J-JFK L-LGA E-EWR)						
7:30a	3:28p J	906/290		1	PHX	B
9:00a	4:30p E	912/680		1	PHX	L
12:30p	8:22p J	926/292		1	PHX	L
1:00p	10:42p J	928/297		2	PHX	D
1:30p	10:15p L	930/612		2	PHX	S
2:30p	9:55p E	934/684		1	PHX	D

<b>Oakland PST</b> 646 Miles						
8:30a	10:42a	910/572		1	PHX	S
11:00a	12:57p	920/577		1	PHX	S
3:30p	5:34p	938/574		1	PHX	S
6:00p	8:15p	948/10		1	PHX	D
8:30p	10:25p	958/578	X6	1	PHX	S

**Scottsdale to: (Cont'd)**

Depart	Arrive	Flt#(s)	Frq.	Stp	Via	M
<b>Omaha CST</b> 1037 Miles						
7:30a	12:09p	906/264		1	PHX	B
1:30p	6:00p	930/612		1	PHX	S
6:00p	10:25p	948/518		1	PHX	S

<b>Ontario PST</b> 325 Miles						
8:30a	9:37a	910/622		1	PHX	
10:30a	11:55a	918/5		1	PHX	
1:00p	2:22p	928/630		1	PHX	
3:30p	4:37p	938/632		1	PHX	
6:00p	7:12p	948/640		1	PHX	
8:30p	9:39p	958/636		1	PHX	

<b>Orange County PST</b> 338 Miles						
8:30a	9:39a	910/650		1	PHX	
10:30a	12:02p	918/662		1	PHX	
1:30p	2:38p	930/660		1	PHX	
3:30p	4:36p	938/654		1	PHX	
6:00p	7:14p	948/656	X6	1	PHX	
8:30p	9:35p	958/76	X6	1	PHX	

<b>Palm Springs PST</b> 260 Miles						
11:00a	12:12p	920/1068		1	PHX	
3:30p	4:52p	938/1059		1	PHX	
8:30p	9:54p	958/1057	X6	1	PHX	

<b>Palmdale/Lancaster PST</b> 358 Miles						
9:00a	10:58a	912/1190		1	PHX	
1:00p	5:20p	928/297/1016		2	PHX/LAS	
5:30p	8:28p	946/463/1012		2	PHX/LAS	
9:00p	11:59p	960/182/179		2	PHX/LAS	

<b>Phoenix MST</b>						
7:00a	7:30a	904		0		
7:30a	8:00a	906		0		
8:00a	8:30a	908		0		
8:30a	9:00a	910		0		
9:00a	9:30a	912		0		
9:30a	10:00a	914		0		
10:00a	10:30a	916		0		
10:30a	11:00a	918		0		
11:00a	11:30a	920		0		
11:30a	12:00n	922		0		
12:00n	12:30p	924		0		
12:30p	1:00p	926		0		
1:00p	1:30p	928		0		
1:30p	2:00p	930		0		
2:00p	2:30p	932		0		
2:30p	3:00p	934		0		
3:00p	3:30p	936		0		
3:30p	4:00p	938		0		
4:00p	4:30p	940		0		
4:30p	5:00p	942		0		
5:00p	5:30p	944		0		
5:30p	6:00p	946		0		
6:00p	6:30p	948		0		
6:30p	7:00p	950		0		
7:00p	7:30p	952		0		
7:30p	8:00p	954		0		
8:00p	8:30p	956		0		
8:30p	9:00p	958		0		
9:00p	9:30p	960		0		
9:30p	10:00p	962	X6	0		

<b>Portland PST</b> 1009 Miles						
8:30a	11:17a	910/678		1	PHX	S
6:00p	9:07p	948/670		1	PHX	S

<b>Pueblo MST</b> 538 Miles						
9:30a	1:20p	914/410		2	PHX	S
2:30p	5:14p	934/412		1	PHX	S
7:00p	10:29p	952/417		2	PHX	S

<b>Reno PST</b> 601 Miles						
8:30a	10:17a	910/537	X7	1	PHX	S
1:00p	2:56p	928/538		1	PHX	S
8:30p	10:26p	958/522		1	PHX	S

**Scottsdale to: (Cont'd)**

Depart	Arrive	Flt#(s)	Frq.	Stp	Via	M
<b>Sacramento PST</b> 647 Miles						
8:30a	10:41a	910/550		1	PHX	S
3:30p	5:28p	938/552	X6	1	PHX	S
3:30p	6:32p	938/559		2	PHX	S
8:30p	10:23p	958/551		1	PHX	S

<b>Salt Lake City MST</b> 507 Miles						
7:30a	10:22a	906/800		1	PHX	S
12:00n	2:39p	924/801		1	PHX	S
6:00p	8:39p	948/808		1	PHX	S
9:00p	3:50a	960/780		2	PHX	
9:30p	3:50a	962/780	X6	2	PHX	

<b>San Antonio CST</b> 843 Miles						
9:30a	1:49p	914/694		1	PHX	S
2:30p	6:37p	934/691		1	PHX	S
5:00p	9:06p	944/690	X6	1	PHX	S

<b>San Diego PST</b> 304 Miles						
8:30a	9:32a	910/851		1	PHX	
10:30a	11:44a	918/16		1	PHX	
1:00p	2:16p	928/854		1	PHX	
3:30p	4:32p	938/858		1	PHX	
6:00p	7:08p	948/862		1	PHX	
8:30p	9:27p	958/864		1	PHX	
9:30p	10:36p	962/866	X6	1	PHX	

<b>San Francisco PST</b> 651 Miles						
8:30a	10:43a	910/604		1	PHX	S
11:30a	1:45p	922/606		1	PHX	S
3:30p	5:36p	938/6		1	PHX	S
8:30p	10:30p	958/602		1	PHX	S

<b>San Jose PST</b> 621 Miles						
8:30a	10:35a	910/889		1	PHX	S
1:00p	3:15p	928/870		1	PHX	S
3:30p	5:29p	938/876		1	PHX	S
4:30p	7:54p	942/874	X6	2	PHX	
6:00p	8:13p	948/881	X6	1	PHX	S
8:30p	10:23p	958/880	X6	1	PHX	S

<b>Santa Barbara PST</b> 455 Miles						
10:30a	1:44p	918/573/1027		2	PHX/LAS	
5:30p	8:40p	946/463/1029		2	PHX/LAS	
9:00p	11:59p	960/182				



**Seattle/Tacoma to:**  
(Cont'd)

Depart	Arrive	Flt#(s)	Frq.	Stp	Via	M
<b>Dallas/Ft. Worth CST</b> 1660 Miles						
8:10a	4:19p	278/540		1	PHX	S
3:45p	11:27p	220/548		1	PHX	S
10:08p	6:17a	127/754		1	LAS	S
<b>Denver MST</b> 1019 Miles						
8:10a	3:00p	278/494	X6	1	PHX	S
9:10a	5:07p	594/496		2	PHX	S
1:12p	8:19p	518/491		2	PHX	S
3:45p	9:58p	220/498	X6	1	PHX	S
10:08p	4:04a	127/749		1	LAS	S
<b>Des Moines CST</b> 1464 Miles						
8:14p	4:36a	153/125		2	LAS	S
<b>Durango MST</b> 1027 Miles						
8:10a	2:12p	278/400		1	PHX	S
3:45p	10:36p	220/404		1	PHX	S
<b>El Paso MST</b> 1367 Miles						
9:10a	4:36p	594/428		2	PHX	S
3:45p	9:20p	220/429		1	PHX	S
10:08p	5:08a	127/742		2	LAS	S
<b>Flagstaff MST</b> 1012 Miles						
8:10a	1:47p	278/1086		1	PHX	S
1:12p	7:53p	518/1084	X6	2	PHX	S
3:45p	10:33p	220/1096	X6	1	PHX	S
<b>Fresno PST</b> 749 Miles						
9:10a	2:18p	594/1033		1	LAS	S
1:12p	8:00p	518/1035		1	LAS	S
3:45p	10:12p	220/283	X6	1	PHX	S
<b>Grand Canyon MST</b> 950 Miles						
9:10a	4:08p	594/1077		1	LAS	S
<b>Grand Junction MST</b> 900 Miles						
3:45p	11:37p	220/404		2	PHX	S
<b>Honolulu HST</b> 2677 Miles						
8:10a	5:35p	278/50	X2	1	PHX	D
<b>Houston/IAH CST</b> 1874 Miles						
8:10a	4:20p	278		1		S
1:12p	10:32p	518/272		2	PHX	S
10:08p	5:58a	127		1		S
<b>Kansas City CST</b> 1489 Miles						
8:10a	4:29p	278/596		1	PHX	S
9:10a	6:33p	594		2		S
1:12p	9:57p	518/595		1	LAS	S
3:45p	11:33p	220/592		1	PHX	S
8:14p	3:43a	153/359		1	LAS	S
<b>Las Vegas PST</b> 866 Miles						
9:10a	11:23a	594		0		S
12:24p	3:30p	641		1		S
1:12p	3:23p	518		0		S
8:14p	10:25p	153		0		S
10:08p	12:19a	127		0		S
<b>Lincoln CST</b> 1342 Miles						
3:45p	11:30p	220/500		1	PHX	S
<b>Long Beach PST</b> 965 Miles						
9:10a	12:53p	594/831		1	LAS	S
1:12p	5:23p	518/839	X6	1	LAS	S
3:45p	9:35p	220/832	X6	1	PHX	S

**Seattle/Tacoma to:**  
(Cont'd)

Depart	Arrive	Flt#(s)	Frq.	Stp	Via	M
<b>Los Angeles PST</b> 954 Miles						
9:10a	1:00p	594/27		1	LAS	S
1:12p	5:10p	518/42		1	LAS	S
3:45p	8:15p	220/33	X6	1	PHX	S
8:14p	11:59p	153/102		1	LAS	S
10:08p	2:48a	127/303		1	LAS	S
<b>Lubbock CST</b> 1430 Miles						
9:10a	6:06p	594/232		2	PHX	S
3:45p	11:35p	220/234		2	PHX	S
<b>Midland/Odessa CST</b> 1505 Miles						
9:10a	7:11p	594/232		3	PHX	S
3:45p	10:40p	220/234		1	PHX	S
<b>Minneapolis/St. Paul CST</b> 1399 Miles						
8:10a	5:28p	278/582		1	PHX	S
1:12p	10:37p	518/586	X6	2	PHX	S
10:08p	6:23a	127/158		1	LAS	S
<b>Moline/Quad Cities CST</b> 1614 Miles						
1:12p	11:18p	518/595		2	LAS	S
<b>New York/Newark EST</b> 2401 Miles (J-JFK L-LGA E-EWR)						
8:10a	8:22p J	278/292		1	PHX	L
8:10a	10:15p L	278/612		2	PHX	S
9:10a	9:55p E	594/684		2	PHX	D
9:10a	10:42p J	594/297		1	LAS	D
8:14p	6:37a E	153/768		1	LAS	S
8:14p	7:13a J	153/71		1	LAS	S
<b>Oakland PST</b> 671 Miles						
9:10a	1:43p	594/573		1	LAS	S
10:08p	3:02a	127/757		1	LAS	S
<b>Omaha CST</b> 1367 Miles						
8:10a	6:00p	278/612		1	PHX	S
1:12p	10:03p	518/257		1	LAS	S
1:12p	10:25p	518		2		S
8:14p	3:38a	153/125		1	LAS	S
<b>Ontario PST</b> 956 Miles						
9:10a	12:58p	594/625		1	LAS	S
12:24p	5:03p	641		2		S
1:12p	5:03p	518/641		1	LAS	S
3:45p	9:39p	220/636		1	PHX	S
8:14p	11:59p	153/164	X6	1	LAS	S
10:08p	2:23a	127/162		1	LAS	S
<b>Orange County PST</b> 978 Miles						
8:10a	2:38p	278/660		1	PHX	S
9:10a	3:00p	594/651	X6	1	LAS	S
1:12p	5:10p	518/657		1	LAS	S
3:45p	9:35p	220/76	X6	1	PHX	S
<b>Palm Springs PST</b> 987 Miles						
9:10a	3:11p	594/1054		1	LAS	S
3:45p	9:54p	220/1057	X6	1	PHX	S
<b>Palmdale/Lancaster PST</b> 911 Miles						
1:12p	5:20p	518/1016		1	LAS	S
8:14p	11:59p	153/179		1	LAS	S
<b>Phoenix MST</b> 1106 Miles						
8:10a	11:57a	278		0		S
9:10a	2:15p	594		1		S
1:12p	6:00p	518		1		S
3:45p	7:30p	220		0		S
8:14p	1:05a	153/312		1	LAS	S
10:08p	3:50a	127/711		1	LAS	S

Continued on Next Page

FlightFund Miles listed are based on actual Department of Transportation origin/destination miles. A minimum of 750 FlightFund Miles is earned for all one-way trips.

**Seattle/Tacoma to:**  
(Cont'd)

Depart	Arrive	Flt#(s)	Frq.	Stp	Via	M
<b>Pueblo MST</b> 1099 Miles						
9:10a	5:14p	594/412		2	PHX	S
3:45p	10:29p	220/417		2	PHX	S
<b>Reno PST</b> 563 Miles						
12:24p	1:55p	641		0		S
8:14p	12:21a	153		1		S
10:08p	2:56a	127/352		1	LAS	S
<b>Sacramento PST</b> 605 Miles						
1:12p	6:32p	518/559		1	LAS	S
8:14p	1:33a	153/389		1	LAS	S
<b>Salt Lake City MST</b> 689 Miles						
8:10a	2:39p	278/801		1	PHX	S
1:12p	8:39p	518/808		2	PHX	S
10:08p	3:50a	127/780		1	LAS	S
<b>San Antonio CST</b> 1774 Miles						
9:10a	6:37p	594/691		2	PHX	S
<b>San Diego PST</b> 1050 Miles						
9:10a	12:59p	594/853		1	LAS	S
1:12p	5:09p	518/867		1	LAS	S
3:45p	9:27p	220/864		1	PHX	S
8:14p	1:10a	153/186	X6	1	LAS	S
10:08p	2:35a	127/785		1	LAS	S
<b>San Francisco PST</b> 678 Miles						
8:14p	1:39a	153/301		1	LAS	S
<b>Santa Barbara PST</b> 907 Miles						
9:10a	1:44p	594/1027		1	LAS	S
<b>Scottsdale MST</b> 1106 Miles						
8:10a	1:00p	278/923		1	PHX	S
9:10a	3:30p	594/933		2	PHX	S
1:12p	7:00p	518/947		2	PHX	S
3:45p	8:30p	220/953		1	PHX	S
<b>Sioux City CST</b> 1312 Miles						
3:45p	12:28a	220/500		2	PHX	S
<b>Steamboat Springs MST</b> 891 Miles EFF 12/22						
8:10a	3:10p	278/1112	367	1	PHX	S
<b>Tucson MST</b> 1215 Miles						
8:10a	1:34p	278/437		1	PHX	S
9:10a	3:58p	594/435		1	LAS	S
1:12p	7:40p	518/444		2	PHX	S
3:45p	8:38p	220/446		1	PHX	S
10:08p	3:49a	127/143		1	LAS	S
<b>Vail/Eagle MST</b> 939 Miles EFF 12/15						
8:10a	3:05p	278/1106		1	PHX	S
<b>Washington/BWI EST</b> 2335 Miles						
9:10a	9:57p	594/244		2	PHX	S
8:14p	6:49a	153/724	X6	1	LAS	S
<b>Wichita CST</b> 1430 Miles						
8:10a	5:22p	278/268		1	PHX	S
8:14p	4:20a	153/341		2	LAS	S
<b>Yuma MST</b> 1098 Miles						
8:10a	3:36p	278/1066		1	PHX	S
1:12p	8:02p	518/1067		2	PHX	S
3:45p	10:38p	220/1060	X6	1	PHX	S

Continued on Next Page

**Sioux City to:**

Central Standard Time  
Reservations: (800) 247-5692  
Air Cargo: (712) 277-8562

Depart	Arrive	Flt#(s)	Frq.	Stp	Via	M
<b>Albuquerque MST</b> 749 Miles						
6:10a	11:44a	678/202		2	PHX	S
3:27p	9:17p	1250/212		2	PHX	S
<b>Austin CST</b> 838 Miles						
6:10a	1:49p	678/226		2	PHX	S
3:27p	11:20p	1250/220		2	PHX	S
<b>Bakersfield PST</b> 1308 Miles						
6:10a	11:37a	678/873/1009		3	PHX/LAS	S
3:27p	8:37p	1250/463/1003		3	PHX/LAS	S
<b>Boise MST</b> 1006 Miles						
3:27p	10:06p	1250/808	X6	3	PHX	S
<b>Burbank PST</b> 1316 Miles						
6:10a	9:44a	678/484		2	PHX	S
<b>Calgary MST</b> 1027 Miles						
3:27p	11:19p	1250/463		3	PHX	S
<b>Colorado Springs MST</b> 503 Miles						
6:10a	12:26p	678/410		2	PHX	S
3:27p	9:40p	1250/417		2	PHX	S
<b>Edmonton MST</b> 1094 Miles						
3:27p	12:28a	1250/463		4	PHX	S
<b>El Paso MST</b> 915 Miles						
6:10a	11:44a	678/422		2	PHX	S
3:27p	9:20p	1250/429		2	PHX	S
<b>Flagstaff MST</b> 964 Miles						
6:10a	10:56a	678/1080		2	PHX	S
3:27p	7:53p	1250/1084	X6	2	PHX	S
<b>Fresno PST</b> 1300 Miles						
6:10a	11:40a	678/873/1031		3	PHX/LAS	S
<b>Grand Junction MST</b> 675 Miles						
6:10a	12:25p	678/873/401		3	PHX/LAS	S
<b>Honolulu HST</b> 3808 Miles						
6:10a	12:57p	678/70		2	PHX	L
<b>Las Vegas PST</b> 1094 Miles						
6:10a	9:35a	678/873		2	PHX	S
3:27p	6:45p	1250/463		2	PHX	S
<b>Lincoln CST</b>						



## Sioux City to: (Cont'd)

Depart	Arrive	Flt#(s)	Frq.	Stp	Via	M
<b>Oakland</b> PST 1401 Miles						
6:10a	10:42a	678/572		2	PHX	S
3:27p	8:15p	1250/10		2	PHX	D
<b>Ontario</b> PST 1285 Miles						
6:10a	9:37a	678/622		2	PHX	S
3:27p	7:12p	1250/640		2	PHX	S
<b>Orange County</b> PST 1312 Miles						
6:10a	9:39a	678/650		2	PHX	S
3:27p	7:14p	1250/656	X6	2	PHX	S
<b>Palmdale/Lancaster</b> PST 1288 Miles						
6:10a	10:58a	678/1190		2	PHX	S
3:27p	8:28p	1250/463/1012		3	PHX/LAS	S
<b>Phoenix</b> MST 1051 Miles						
6:10a	8:42a	678		1		S
3:27p	6:01p	1250		1		S
<b>Portland</b> PST 1319 Miles						
6:10a	11:17a	678		2		S
3:27p	9:07p	1250/670		2	PHX	S
<b>Pueblo</b> MST 513 Miles						
6:10a	1:20p	678/410		3	PHX	S
3:27p	10:29p	1250/417		3	PHX	S
<b>Reno</b> PST 1236 Miles						
6:10a	10:17a	678/537	X7	2	PHX	S
<b>Sacramento</b> PST 1346 Miles						
6:10a	10:41a	678/550		2	PHX	S
<b>Salt Lake City</b> MST 814 Miles						
3:27p	8:39p	1250/808		2	PHX	S
<b>San Antonio</b> CST 894 Miles						
6:10a	1:49p	678/694		2	PHX	S
<b>San Diego</b> PST 1317 Miles						
6:10a	9:32a	678/851		2	PHX	S
3:27p	7:08p	1250/862		2	PHX	S
<b>San Francisco</b> PST 1412 Miles						
6:10a	10:43a	678/604		2	PHX	S
<b>San Jose</b> PST 1396 Miles						
6:10a	10:35a	678/889		2	PHX	S
3:27p	8:13p	1250/881	X6	2	PHX	S
<b>Santa Barbara</b> PST 1381 Miles						
6:10a	1:44p	678/873/1027		3	PHX/LAS	S
3:27p	8:40p	1250/463/1029		3	PHX/LAS	S
<b>Scottsdale</b> MST 1051 Miles						
6:10a	10:00a	678/911		2	PHX	S
3:27p	7:00p	1250/947		2	PHX	S
<b>Seattle/Tacoma</b> PST 1312 Miles						
6:10a	11:51a	678/844		2	PHX	S
3:27p	9:28p	1250/840		2	PHX	S
<b>Tucson</b> MST 1068 Miles						
6:10a	10:02a	678/432		2	PHX	S
3:27p	7:40p	1250/444		2	PHX	S
<b>Yuma</b> MST 1202 Miles						
6:10a	10:58a	678/1098		2	PHX	S
3:27p	8:02p	1250/1067		2	PHX	S

## Steamboat Springs to:

Mountain Standard Time  
Reservations: (800) 247-5692  
Air Cargo: (800) 228-7862  
(Service Effective 12/22)

Depart	Arrive	Flt#(s)	Frq.	Stp	Via	M
<b>Albuquerque</b> MST 377 Miles						
4:00p	9:17p	1123/212	367	1	PHX	S
<b>Bakersfield</b> PST 733 Miles						
4:00p	8:37p	1123/463/1003	367	2	PHX/LAS	S
<b>Burbank</b> PST 750 Miles						
4:00p	8:15p	1123/463/479	367	2	PHX/LAS	S
<b>El Paso</b> MST 600 Miles						
4:00p	9:20p	1123/429	367	1	PHX	S
<b>Flagstaff</b> MST 442 Miles						
4:00p	7:53p	1123/1084	37	1	PHX	S
<b>Las Vegas</b> PST 527 Miles						
4:00p	6:45p	1123/463	367	1	PHX	S
<b>Long Beach</b> PST 757 Miles						
4:00p	9:35p	1123/832	37	1	PHX	S
<b>Los Angeles</b> PST 763 Miles						
4:00p	7:10p	1123/31	367	1	PHX	S
<b>Oakland</b> PST 827 Miles						
4:00p	8:15p	1123/10	367	1	PHX	D
<b>Ontario</b> PST 723 Miles						
4:00p	7:12p	1123/640	367	1	PHX	S
<b>Orange County</b> PST 752 Miles						
4:00p	7:14p	1123/656	X37	1	PHX	S
<b>Palmdale/Lancaster</b> PST 719 Miles						
4:00p	8:28p	1123/463/1012	367	2	PHX/LAS	S
<b>Phoenix</b> MST 553 Miles						
4:00p	5:51p	1123	367	0		S
<b>Portland</b> PST 853 Miles						
4:00p	9:07p	1123/670	367	1	PHX	S
<b>San Diego</b> PST 769 Miles						
4:00p	7:08p	1123/862	367	1	PHX	S
<b>San Jose</b> PST 820 Miles						
4:00p	8:13p	1123/881	37	1	PHX	S
<b>Santa Barbara</b> PST 809 Miles						
4:00p	8:40p	1123/463/1029	367	2	PHX/LAS	S
<b>Scottsdale</b> MST 553 Miles						
4:00p	7:00p	1123/947	367	1	PHX	S
<b>Seattle/Tacoma</b> PST 891 Miles						
4:00p	9:28p	1123/840	367	1	PHX	S
<b>Tucson</b> MST 612 Miles						
4:00p	7:40p	1123/444	367	1	PHX	S
<b>Yuma</b> MST 678 Miles						
4:00p	8:02p	1123/1067	367	1	PHX	S

## Tucson to:

Mountain Standard Time  
Reservations: (602) 623-8917  
Air Cargo: (602) 294-7661

Depart	Arrive	Flt#(s)	Frq.	Stp	Via	M
<b>Albuquerque</b> MST 321 Miles						
6:45a	9:10a	1082/200	X7	1	PHX	
9:10a	11:44a	230/202		1	PHX	
11:40a	2:03p	801/207		1	PHX	
2:04p	4:33p	25/205		1	PHX	
4:25p	7:00p	1194/208		1	PHX	
6:43p	9:17p	1195/212		1	PHX	
9:08p	11:34p	39/214	X6	1	PHX	
10:24p	3:55a	341/742		1	LAS	
<b>Austin</b> CST 794 Miles						
9:10a	1:49p	230/226		1	PHX	S
2:04p	6:37p	25/229		1	PHX	S
6:43p	11:20p	1195/220		1	PHX	S
10:24p	6:22a	341/322		1	LAS	
<b>Bakersfield</b> PST 519 Miles						
7:33a	11:37a	851/873/1009		2	PHX/LAS	
1:03p	5:13p	660/297/1002		2	PHX/LAS	
4:28p	8:37p	37/1003		1	LAS	
5:37p	8:37p	272/463/1003		2	PHX/LAS	
10:24p	1:39a	341/394		1	LAS	
<b>Baltimore/BWI</b> EST 1976 Miles						
9:10a	5:03p	230/248		1	PHX	S
2:04p	9:57p	25/244		1	PHX	S
10:24p	6:49a	341/724	X6	1	LAS	S
<b>Boise</b> MST 840 Miles						
5:37p	10:06p	272/808	X6	2	PHX	S
<b>Boston</b> EST 2289 Miles						
7:33a	3:50p	851/826		1	PHX	B
11:40a	7:56p	801/820		1	PHX	L
10:24p	6:43a	341/182		1	LAS	S
<b>Burbank</b> PST 452 Miles						
7:33a	9:44a	851/484		1	PHX	
10:32a	12:03p	20/474		1	PHX	
3:13p	4:46p	1193/480		1	PHX	
8:10p	9:57p	636/482	X6	1	PHX	
<b>Calgary</b> MST 1320 Miles						
5:37p	11:19p	272/463		2	PHX	S
<b>Cedar Rapids/Iowa City</b> CST 1255 Miles						
9:10a	3:30p	230/252		2	PHX	S
4:28p	11:37p	37/257		2	LAS	S
5:37p	11:37p	272/518/257		2	PHX/OMA	S
<b>Chicago O'Hare</b> CST 1437 Miles						
6:45a	12:15p	1082/2	X7	1	PHX	B
9:10a	2:44p	230/4		1	PHX	L
4:28p	10:22p	37/34		1	LAS	D
4:56p	10:44p	1174/8	X6	1	PHX	D
8:10p	2:49a	636/333		1	PHX	S
9:08p	2:49a	39/333	X6	1	PHX	S
10:24p	6:44a	341/701		1	LAS	S
<b>Colorado Springs</b> MST 579 Miles						
9:10a	12:26p	230/410		1	PHX	S
2:04p	6:07p	25/412		2	PHX	S
6:43p	9:40p	1195/417		1	PHX	S
10:24p	1:50a	341		1		
<b>Dallas/Ft. Worth</b> CST 814 Miles						
9:10a	1:51p	230/546		1	PHX	S
11:40a	4:19p	801/540		1	PHX	S
6:43p	11:27p	1195/548		1	PHX	S
10:24p	6:17a	341/754		1	LAS	S

## Tucson to: (Cont'd)

Depart	Arrive	Flt#(s)	Frq.	Stp	Via	M
<b>Denver</b> MST 627 Miles						
7:33a	11:19a	851/497	X7	1	PHX	S
11:40a	3:00p	801/494	X6	1	PHX	S
2:04p	5:07p	25/496		1	PHX	S
4:25p	8:19p	1194/491		1	PHX	S
4:56p	8:19p	1174/491	X6	1	PHX	S
6:43p	9:58p	1195/498	X6	1	PHX	S
10:24p	4:04a	341/749		1	LAS	
<b>Des Moines</b> CST 1154 Miles						
9:10a	2:33p	230/250		1	PHX	S
4:25p	9:22p	1194/254		1	PHX	S
10:24p	4:36a	341/125		2	LAS	
<b>Durango</b> MST 391 Miles						
11:40a	2:12p	801/400		1	PHX	
8:10p	10:36p	636/404		1	PHX	
<b>Edmonton</b> MST 1468 Miles						
5:37p	12:28a	272/463		3	PHX	S
<b>El Paso</b> MST 268 Miles						
6:45a	9:18a	1082/424	X7	1	PHX	
9:10a	11:44a	230/422		1	PHX	
2:04p	4:36p	25/428		1	PHX	
4:25p	7:04p	1194/421	X6	1	PHX	
6:43p	9:20p	1195/429		1	PHX	
10:24p	5:08a	341/742		2	LAS	
<b>Flagstaff</b> MST 212 Miles						
6:45a	8:50a	1082	X7	1		
7:33a	10:56a	851/1080		1	PHX	
11:40a	1:47p	801/1086		1	PHX	
3:13p	5:19p	1193/1092		1	PHX	
5:37p	7:53p	272/1084	X6	1	PHX	
8:10p	10:33p	636/1096	X6	1	PHX	
<b>Fresno</b> PST 594 Miles						
10:32a	12:44p	20/286		1	PHX	S
4:28p	8:00p	37/1035		1	LAS	
8:10p	10:12p	636/283	X6	1	PHX	S
<b>Grand Canyon</b> MST 273 Miles						
3:13p	6:04p	1193/1092		2	PHX	
<b>Grand Junction</b> MST 501 Miles						
7:33a	12:25p	851/873/401		2	PHX/LAS	
8:10p	11:37p	636/404		2	PHX	
<b>Honolulu</b> HST 2973 Miles						
7:33a	12:57p	851/70		1	PHX	L
1:03p	5:35p	660/50	X2	1	PHX	D
<b>Houston/IAH</b> CST 937 Miles						
7:33a	12:34p	851/273		1	PHX	S
11:40a	4:20p	801/278		1	PHX	S
5:37p	10:32p	272		1	PHX	S
10:24p	5:58a	341/127		1	LAS	S
<b>Kansas City</b> CST 1035 Miles						
7:33a	12:26p	851/598		1	PHX	S
11:40a	4:29p	801/5				



### Tucson to: (Cont'd)

Depart	Arrive	Flt#(s)	Frq.	Stp	Via	M
<b>Lincoln CST</b> 991 Miles						
9:10a	1:58p	230/505		1	PHX	S
6:43p	11:30p	1195/500		1	PHX	S
<b>Long Beach PST</b> 434 Miles						
7:33a	9:36a	851/830		1	PHX	
3:13p	4:45p	1193/834		1	PHX	
8:10p	9:35p	636/832	X6	1	PHX	
<b>Los Angeles PST</b> 451 Miles						
6:45a	8:20a	1082/15	X7	1	PHX	
7:33a	9:40a	851/17		1	PHX	
9:10a	10:50a	230/19		1	PHX	
10:32a	12:05p	20		1		
11:40a	1:15p	801/23		1	PHX	
1:03p	2:25p	660/24		1	PHX	
2:04p	3:40p	25	X6	1		
3:13p	4:45p	1193/29		1	PHX	
4:25p	5:55p	1194/30		1	PHX	
4:28p	6:10p	37		1		
5:37p	7:10p	272/31		1	PHX	
6:43p	8:15p	1195/33	X6	1	PHX	
8:10p	9:40p	636/35		1	PHX	
9:08p	10:40p	39	X6	1		
10:24p	11:59p	341/102		1	LAS	
<b>Lubbock CST</b> 541 Miles						
9:10a	2:22p	230		2		S
2:04p	6:06p	25/232		1	PHX	S
6:43p	11:35p	1195/234		2	PHX	S
<b>Midland/Odessa CST</b> 513 Miles						
9:10a	1:19p	230		1		S
2:04p	7:11p	25/232		2	PHX	S
6:43p	10:40p	1195/234		1	PHX	S
<b>Minneapolis/St. Paul CST</b> 1298 Miles						
9:10a	2:47p	230/580		1	PHX	S
11:40a	5:28p	801/582		1	PHX	S
4:56p	10:37p	1174/586	X6	1	PHX	S
10:24p	6:23a	341/158		1	LAS	S
<b>Moline/Quad Cities CST</b> 1299 Miles						
9:10a	2:29p	230/252		1	PHX	S
4:28p	11:18p	37/595		2	LAS	S
<b>New York/Newark EST</b> 2116 Miles (J-JFK L-LGA E-EWR)						
7:33a	3:28p	J 851/290		1	PHX	B
7:33a	4:30p	E 851/680		1	PHX	L
11:40a	8:22p	J 801/292		1	PHX	L
1:03p	10:15p	L 660/612		2	PHX	S
1:03p	10:42p	J 660/297		2	PHX	D
2:04p	9:55p	E 25/684		1	PHX	D
10:24p	6:37a	E 341/768		1	LAS	S
10:24p	7:13a	J 341/71		1	LAS	S
<b>Oakland PST</b> 746 Miles						
7:33a	10:42a	851/572		1	PHX	S
10:32a	12:57p	20/577		1	PHX	S
3:13p	5:34p	1193/574		1	PHX	S
5:37p	8:15p	272/10		1	PHX	D
8:10p	10:25p	636/578	X6	1	PHX	S
10:24p	3:02a	341/757		1	LAS	
<b>Omaha CST</b> 1046 Miles						
7:33a	12:09p	851/264		1	PHX	B
1:03p	6:00p	660/612		1	PHX	S
4:28p	10:03p	37/257		1	LAS	S
5:37p	10:25p	272/518		1	PHX	S
10:24p	3:38a	341/125		1	LAS	
<b>Ontario PST</b> 408 Miles						
7:33a	9:37a	851/622		1	PHX	
10:32a	11:55a	20/5		1	PHX	
1:03p	2:22p	660/630		1	PHX	
3:13p	4:37p	1193/632		1	PHX	
5:37p	7:12p	272/640		1	PHX	
8:10p	9:39p	636		1		
10:24p	11:59p	341/164	X6	1	LAS	
10:24p	2:23a	341/162		1	LAS	

### Tucson to: (Cont'd)

Depart	Arrive	Flt#(s)	Frq.	Stp	Via	M
<b>Orange County PST</b> 416 Miles						
7:33a	9:39a	851/650		1	PHX	
10:32a	12:02p	20/662		1	PHX	
1:03p	2:38p	660		1		
3:13p	4:36p	1193/654		1	PHX	
5:37p	7:14p	272/656	X6	1	PHX	
8:10p	9:35p	636/76	X6	1	PHX	
<b>Palm Springs PST</b> 343 Miles						
10:32a	12:12p	20/1068		1	PHX	
3:13p	4:52p	1193/1059		1	PHX	
8:10p	9:54p	636/1057	X6	1	PHX	
<b>Palmdale/Lancaster PST</b> 447 Miles						
7:33a	10:58a	851/1190		1	PHX	
1:03p	5:20p	660/297/1016		2	PHX/LAS	
4:28p	8:28p	37/1012		1	LAS	
5:37p	8:28p	272/463/1012		2	PHX/LAS	
8:10p	11:59p	636/12/179		2	PHX/LAS	
9:08p	11:59p	39/182/179	X6	2	PHX/LAS	
<b>Phoenix MST</b> 109 Miles						
6:45a	7:27a	1082	X7	0		
7:33a	8:13a	851		0		
9:10a	9:49a	230		0		
10:32a	11:10a	20		0		
11:40a	12:19p	801		0		
1:03p	1:40p	660		0		
2:04p	2:43p	25		0		
3:13p	3:55p	1193		0		
4:25p	5:07p	1194		0		
4:56p	5:38p	1174	X6	0		
5:37p	6:16p	272		0		
6:43p	7:25p	1195		0		
7:16p	7:58p	1165	X6	0		
8:10p	8:49p	636		0		
9:08p	9:45p	39	X6	0		
<b>Portland PST</b> 1119 Miles						
7:33a	11:17a	851/678		1	PHX	S
5:37p	9:07p	272/670		1	PHX	S
10:24p	3:53a	341/367		1	LAS	
<b>Pueblo MST</b> 560 Miles						
9:10a	1:20p	230/410		2	PHX	S
2:04p	5:14p	25/412		1	PHX	S
6:43p	10:29p	1195/417		2	PHX	S
<b>Reno PST</b> 709 Miles						
7:33a	10:17a	851/537	X7	1	PHX	S
1:03p	2:56p	660/538		1	PHX	S
4:28p	6:40p	37/21		1	LAS	
8:10p	10:26p	636/522		1	PHX	S
10:24p	12:21a	341/153		1	LAS	
<b>Sacramento PST</b> 752 Miles						
7:33a	10:41a	851/550		1	PHX	S
3:13p	5:28p	1193/552	X6	1	PHX	S
4:28p	6:32p	37/559		1	LAS	
8:10p	10:23p	636/551		1	PHX	S
10:24p	1:33a	341/389		1	LAS	
<b>Salt Lake City MST</b> 600 Miles						
7:33a	10:22a	851/800		1	PHX	S
11:40a	2:39p	801		1		S
5:37p	8:39p	272/808		1	PHX	S
10:24p	3:50a	341/780		1	LAS	
<b>San Antonio CST</b> 762 Miles						
9:10a	1:49p	230/694		1	PHX	S
2:04p	6:37p	25/691		1	PHX	S
4:25p	9:06p	1194/690	X6	1	PHX	S

Continued on Next Page

### Tucson to: (Cont'd)

Depart	Arrive	Flt#(s)	Frq.	Stp	Via	M
<b>San Diego PST</b> 367 Miles						
7:33a	9:32a	851		1		
10:32a	11:44a	20/16		1	PHX	
1:03p	2:16p	660/854		1	PHX	
3:13p	4:32p	1193/858		1	PHX	
5:37p	7:08p	272/862		1	PHX	
8:10p	9:27p	636/864		1	PHX	
9:08p	10:36p	39/866	X6	1	PHX	
10:24p	1:10a	341/186	X6	1	LAS	
10:24p	2:35a	341/785		1	LAS	
<b>San Francisco PST</b> 751 Miles						
7:33a	10:43a	851/604		1	PHX	S
11:40a	1:45p	801/606		1	PHX	S
3:13p	5:36p	1193/6		1	PHX	S
4:28p	8:37p	37/607		1	LAS	
8:10p	10:30p	636/602		1	PHX	S
10:24p	1:39a	341/301		1	LAS	
<b>San Jose PST</b> 721 Miles						
7:33a	10:35a	851/889		1	PHX	S
1:03p	3:15p	660/870		1	PHX	S
3:13p	5:29p	1193/876		1	PHX	S
4:28p	7:54p	37/874	X6	1	LAS	
5:37p	8:13p	272/881	X6	1	PHX	S
8:10p	10:23p	636/880	X6	1	PHX	S
<b>Santa Barbara PST</b> 538 Miles						
10:32a	1:44p	20/573/1027		2	PHX/LAS	
4:28p	8:40p	37/1029		1	LAS	
5:37p	8:40p	272/463/1029		2	PHX/LAS	
8:10p	11:59p	636/12/731		2	PHX/LAS	
9:08p	11:59p	39/182/731	X6	2	PHX/LAS	
<b>Scottsdale MST</b> 109 Miles						
6:45a	8:30a	1082/905	X7	1	PHX	
7:33a	9:30a	851/909		1	PHX	
9:10a	11:00a	230/915		1	PHX	
10:32a	12:00n	20/919		1	PHX	
11:40a	1:30p	801/925		1	PHX	
1:03p	2:30p	660/929		1	PHX	
2:04p	4:00p	25/935		1	PHX	
3:13p	5:00p	1193/939		1	PHX	
4:25p	6:00p	1194/943		1	PHX	
4:56p	6:30p	1174/945	X6	1	PHX	
5:37p	7:30p	272/949		1	PHX	
6:43p	8:30p	1195/953		1	PHX	
7:16p	9:00p	1165/955	X6	1	PHX	
8:10p	10:00p	636/959		1	PHX	
9:08p	11:00p	39/963	X6	1	PHX	
<b>Seattle/Tacoma PST</b> 1215 Miles						
7:33a	11:51a	851/844		1	PHX	S
4:28p	7:44p	37/843		1	LAS	S
5:37p	9:28p	272/840		1	PHX	S
10:24p	1:31a	341/347	X6	1	LAS	
10:24p	4:15a	341/384		1	LAS	
<b>Sioux City CST</b> 1068 Miles						
9:10a	2:56p	230/505		2	PHX	S
6:43p	12:28a	1195/500		2	PHX	S
<b>Steamboat Springs MST</b> EFF 12/22 612 Miles						
11:40a	3:10p	801/1112	367	1	PHX	S
<b>Vail/Eagle MST</b> EFF 12/15 566 Miles						
11:40a	3:05p	801/1106		1	PHX	S
<b>Washington Nat'l EST</b> 1955 Miles						
7:33a						



### Vail/Eagle to: (Cont'd)

Depart	Arrive	Flt#(s)	Frq.	Stp	Via	M
<b>San Jose</b> PST					828 Miles	
3:55p	8:13p	1105/881	X6	1	PHX	S
<b>Santa Barbara</b> PST					799 Miles	
3:55p	8:40p	1105/463/1029		2	PHX/LAS	S
<b>Scottsdale</b> MST					513 Miles	
3:55p	6:30p	1105/945		1	PHX	S
<b>Seattle/Tacoma</b> PST					939 Miles	
3:55p	9:28p	1105/840		1	PHX	S
<b>Tucson</b> MST					566 Miles	
3:55p	6:56p	1105/1160	X6	1	PHX	S
3:55p	7:40p	1105/444		1	PHX	S
<b>Yuma</b> MST					646 Miles	
3:55p	8:02p	1105/1067		1	PHX	S

### Washington Nat'l to:

Eastern Standard Time  
Reservations: (800) 247-5692  
Air Cargo: (703) 271-8858

Depart	Arrive	Flt#(s)	Frq.	Stp	Via	M
<b>Albuquerque</b> MST					1650 Miles	
8:05a	2:03p	89/207		2	PHX	S
4:37p	11:34p	54/214	X6	2	PHX	D
<b>Burbank</b> PST					2302 Miles	
4:37p	9:57p	54/482	X6	2	PHX	D
<b>Colorado Springs</b> MST					1487 Miles	
8:05a	6:07p	89/412		3	PHX	S
<b>Durango</b> MST					1672 Miles	
8:05a	2:12p	89/400		2	PHX	S
4:37p	10:36p	54/404		2	PHX	D
<b>Flagstaff</b> MST					1921 Miles	
8:05a	1:47p	89/1086		2	PHX	S
4:37p	10:33p	54/1096	X6	2	PHX	D
<b>Fresno</b> PST					2318 Miles	
4:37p	10:12p	54/283	X6	2	PHX	D
<b>Grand Junction</b> MST					1686 Miles	
4:37p	11:37p	54/404		3	PHX	D
<b>Honolulu</b> HST					4840 Miles	
8:05a	5:35p	89/50	X2	2	PHX	D
<b>Las Vegas</b> PST					2089 Miles	
8:05a	2:10p	89/297		2	PHX	S
4:37p	9:25p	54/12		2	PHX	D
<b>Long Beach</b> PST					2300 Miles	
4:37p	9:35p	54/832	X6	2	PHX	D
<b>Los Angeles</b> PST					2311 Miles	
8:05a	1:15p	89/23		2	PHX	S
4:37p	9:40p	54/35		2	PHX	D
<b>Lubbock</b> CST					1425 Miles	
8:05a	6:06p	89/232		2	PHX	S
<b>Midland/Odessa</b> CST					1493 Miles	
8:05a	7:11p	89/232		3	PHX	S
<b>Oakland</b> PST					2432 Miles	
4:37p	10:25p	54/578	X6	2	PHX	D

### Washington Nat'l to: (Cont'd)

Depart	Arrive	Flt#(s)	Frq.	Stp	Via	M
<b>Omaha</b> CST					1012 Miles	
4:37p	6:37p	54		0		D
<b>Ontario</b> PST					2265 Miles	
8:05a	2:22p	89/630		2	PHX	S
4:37p	9:39p	54/636		2	PHX	D
<b>Orange County</b> PST					2288 Miles	
8:05a	2:38p	89/660		2	PHX	S
4:37p	9:35p	54/76	X6	2	PHX	D
<b>Palm Springs</b> PST					2211 Miles	
4:37p	9:54p	54/1057	X6	2	PHX	D
<b>Palmdale/Lancaster</b> PST					2277 Miles	
4:37p	11:59p	54/12/179		3	PHX/LAS	D
<b>Phoenix</b> MST					1979 Miles	
8:05a	12:10p	89		1		S
4:37p	8:49p	54		1		D
<b>Pueblo</b> MST					1482 Miles	
8:05a	5:14p	89/412		2	PHX	S
<b>Reno</b> PST					2273 Miles	
8:05a	2:56p	89/538		2	PHX	S
4:37p	10:26p	54/522		2	PHX	D
<b>Sacramento</b> PST					2382 Miles	
4:37p	10:23p	54/551		2	PHX	D
<b>Salt Lake City</b> MST					1851 Miles	
8:05a	2:39p	89/801		2	PHX	S
<b>San Diego</b> PST					2276 Miles	
8:05a	2:16p	89/854		2	PHX	S
4:37p	9:27p	54/864		2	PHX	D
<b>San Francisco</b> PST					2442 Miles	
8:05a	1:45p	89/606		2	PHX	S
4:37p	10:30p	54/602		2	PHX	D
<b>San Jose</b> PST					2424 Miles	
4:37p	10:23p	54/880	X6	2	PHX	D
<b>Santa Barbara</b> PST					2376 Miles	
4:37p	11:59p	54/12/731		3	PHX/LAS	D
<b>Scottsdale</b> MST					1979 Miles	
8:05a	1:00p	89/923		2	PHX	S
4:37p	10:00p	54/959		2	PHX	D
<b>Tucson</b> MST					1955 Miles	
8:05a	1:34p	89/437		2	PHX	S
4:37p	9:59p	54/456		2	PHX	D
<b>Wichita</b> CST					1110 Miles	
8:05a	10:20a	89		0		S
<b>Yuma</b> MST					2139 Miles	
8:05a	3:36p	89/1066		2	PHX	S
4:37p	10:38p	54/1060	X6	2	PHX	D

### Washington/BWI to:

Eastern Standard Time  
Reservations: (800) 247-5692  
Air Cargo: (301) 859-3222

Depart	Arrive	Flt#(s)	Frq.	Stp	Via	M
<b>Albuquerque</b> MST					1670 Miles	
8:00a	2:03p	5/207		1	PHX	S
5:45p	11:34p	12/214	X6	1	PHX	S
10:39p	3:55a	124/742	X6	1	LAS	S

Continued on Next Page

### Washington/BWI to: (Cont'd)

Depart	Arrive	Flt#(s)	Frq.	Stp	Via	M
<b>Bakersfield</b> PST					2328 Miles	
5:45p	1:39a	12/182/394		2	PHX/LAS	S
<b>Burbank</b> PST					2320 Miles	
8:00a	12:03p	5/474		1	PHX	S
5:45p	9:57p	12/482	X6	1	PHX	S
<b>Colorado Springs</b> MST					1504 Miles	
5:45p	1:50a	12/341		2	LAS	S
<b>Durango</b> MST					1690 Miles	
8:00a	2:12p	5/400		1	PHX	S
5:45p	10:36p	12/404		1	PHX	S
<b>El Paso</b> MST					1743 Miles	
10:39p	5:08a	124/742	X6	2	LAS	S
<b>Flagstaff</b> MST					1940 Miles	
8:00a	1:47p	5/1086		1	PHX	S
5:45p	10:33p	12/1096	X6	1	PHX	S
<b>Fresno</b> PST					2334 Miles	
8:00a	12:44p	5/286		1	PHX	S
5:45p	10:12p	12/283	X6	1	PHX	S
<b>Grand Junction</b> MST					1702 Miles	
5:45p	11:37p	12/404		2	PHX	S
<b>Honolulu</b> HST					4855 Miles	
8:00a	5:35p	5/50	X2	1	PHX	D
<b>Las Vegas</b> PST					2106 Miles	
8:00a	11:45a	5/573		1	PHX	S
5:45p	9:25p	12		1		S
10:39p	12:55a	124	X6	0		S
<b>Long Beach</b> PST					2318 Miles	
5:45p	9:35p	12/832	X6	1	PHX	S
<b>Los Angeles</b> PST					2329 Miles	
8:00a	12:05p	5/20		1	PHX	S
5:45p	9:40p	12/35		1	PHX	S
10:39p	2:48a	124/303	X6	1	LAS	S
<b>Oakland</b> PST					2446 Miles	
8:00a	12:57p	5/577		1	PHX	S
5:45p	10:25p	12/578	X6	1	PHX	S
10:39p	3:02a	124/757	X6	1	LAS	S
<b>Ontario</b> PST					2283 Miles	
8:00a	11:55a	5		1		S
5:45p	9:39p	12/636		1	PHX	S
10:39p	2:23a	124/162	X6	1	LAS	S
<b>Orange County</b> PST					2307 Miles	
8:00a	12:02p	5/662		1	PHX	S
5:45p	9:35p	12/76	X6	1	PHX	S
<b>Palm Springs</b> PST					2230 Miles	
8:00a	12:12p	5/1068		1	PHX	S
5:45p	9:54p	12/1057	X6	1	PHX	S
<b>Palmdale/Lancaster</b> PST					2295 Miles	
5:45p	11:59p	12/179		2	LAS	S
<b>Phoenix</b> MST					1999 Miles	
8:00a	11:04a	5		0		S
5:45p	8:45p	12		0		S
10:39p	3:50a	124/711	X6	1	LAS	S
<b>Portland</b> PST					2358 Miles	
10:39p	3:53a	124/367	X6	1	LAS	S

### Washington/BWI to: (Cont'd)

Depart	Arrive	Flt#(s)	Frq.	Stp	Via	M
<b>Reno</b> PST					2286 Miles	
8:00a	2:56p	5/538		1	PHX	S
5:45p	10:26p	12/522		1	PHX	S
10:39p	2:56a	124/352	X6	1	LAS	S
<b>Sacramento</b> PST					2395 Miles	
5:45p	10:23p	12/551		1	PHX	S
<b>Salt Lake City</b> MST					1864 Miles	
8:00a	2:39p	5/801		1	PHX	S
10:39p	3:50a	124/780	X6	1	LAS	S
<b>San Diego</b> PST					2295 Miles	
8:00a	11:44a	5/16		1	PHX	S
5:45p	9:27p	12/864		1	PHX	S
10:39p	2:35a	124/785	X6	1	LAS	S
<b>San Francisco</b> PST					2457 Miles	
8:00a	1:45p	5/606		1	PHX	S
5:45p	10:30p	12/602		1	PHX	S
<b>San Jose</b> PST					2438 Miles	
8:00a	3:15p	5/870		1	PHX	S
5:45p	10:23p	12/880	X6	1	PHX	S
<b>Santa Barbara</b> PST					2393 Miles	
8:00a	1:44p	5/573/1027		2	PHX/LAS	S
5:45p	11:59p	12/731		2	LAS	S
<b>Scottsdale</b> MST					1999 Miles	
8:00a	12:00n	5/919		1	PHX	S
5:45p	10:00p	12/959		1	PHX	S
<b>Seattle/Tacoma</b> PST					2335 Miles	
5:45p	1:31a	12/347	X6	2	LAS	S
10:39p						



## Wichita to: (Cont'd)

Depart	Arrive	Flt#(s)	Frq.	Stp	Via	M
<b>Calgary MST</b> 1235 Miles						
2:28p	11:19p	876/463		2	PHX	S
<b>Colorado Springs MST</b> 404 Miles						
10:05p	10:18p	389		0		
<b>Durango MST</b> 569 Miles						
10:50a	2:12p	89/400		1	PHX	S
<b>Edmonton MST</b> 1329 Miles						
2:28p	12:28a	876/463		3	PHX	S
<b>El Paso MST</b> 650 Miles						
7:00a	11:44a	1289/422		1	PHX	S
2:28p	7:04p	876/421	X6	1	PHX	S
10:05p	5:08a	389/742		3	LAS	
<b>Flagstaff MST</b> 812 Miles						
7:00a	10:56a	1289/1080		1	PHX	S
10:50a	1:47p	89/1086		1	PHX	S
2:28p	5:19p	876/1092		1	PHX	S
<b>Fresno PST</b> 1228 Miles						
7:00a	11:40a	1289/873/1031		2	PHX/LAS	S
2:28p	8:00p	876/559/1035		2	PHX/LAS	S
<b>Grand Canyon MST</b> 824 Miles						
2:28p	6:04p	876/1092		2	PHX	S
<b>Grand Junction MST</b> 610 Miles						
7:00a	12:25p	1289/873/401		2	PHX/LAS	S
<b>Honolulu HST</b> 3748 Miles						
7:00a	12:57p	1289/70		1	PHX	L
10:50a	5:35p	89/50	X2	1	PHX	D
<b>Las Vegas PST</b> 987 Miles						
7:00a	9:35a	1289/873		1	PHX	S
10:50a	2:10p	89/297		1	PHX	S
2:28p	4:30p	876/559		1	PHX	S
10:05p	11:26p	389		1		
<b>Long Beach PST</b> 1192 Miles						
7:00a	9:36a	1289/830		1	PHX	S
2:28p	4:45p	876/834		1	PHX	S
<b>Los Angeles PST</b> 1203 Miles						
7:00a	9:40a	1289/17		1	PHX	S
10:50a	1:15p	89/23		1	PHX	S
2:28p	4:45p	876/29		1	PHX	S
10:05p	1:16a	389/706		2	LAS	
<b>Lubbock CST</b> 370 Miles						
7:00a	2:22p	1289/230		2	PHX	S
<b>Midland/Odessa CST</b> 478 Miles						
7:00a	1:19p	1289/230		1	PHX	S
<b>Oakland PST</b> 1355 Miles						
7:00a	10:42a	1289/572		1	PHX	S
2:28p	5:34p	876/574		1	PHX	S
10:05p	3:02a	389/757		2	LAS	
<b>Ontario PST</b> 1157 Miles						
7:00a	9:37a	1289/622		1	PHX	S
10:50a	2:22p	89/630		1	PHX	S
2:28p	4:37p	876/632		1	PHX	S
10:05p	2:23a	389/162		2	LAS	
<b>Orange County PST</b> 1180 Miles						
7:00a	9:39a	1289/650		1	PHX	S
10:50a	2:38p	89/660		1	PHX	S
2:28p	4:36p	876/654		1	PHX	S

## Wichita to: (Cont'd)

Depart	Arrive	Flt#(s)	Frq.	Stp	Via	M
<b>Palm Springs PST</b> 1102 Miles						
2:28p	4:52p	876/1059		1	PHX	S
<b>Palmdale/Lancaster PST</b> 1171 Miles						
7:00a	10:58a	1289/1190		1	PHX	S
10:50a	5:20p	89/297/1016		2	PHX/LAS	S
2:28p	8:28p	876/463/1012		2	PHX/LAS	S
<b>Phoenix MST</b> 871 Miles						
7:00a	8:20a	1289		0		S
10:50a	12:10p	89		0		S
2:28p	3:48p	876		0		S
10:05p	2:25a	389/700		2	LAS	
<b>Portland PST</b> 1406 Miles						
7:00a	11:17a	1289/678		1	PHX	S
10:05p	3:53a	389/367		2	LAS	
<b>Reno PST</b> 1213 Miles						
7:00a	10:17a	1289/537	X7	1	PHX	S
10:50a	2:56p	89/538		1	PHX	S
10:05p	2:56a	389/352		2	LAS	
<b>Sacramento PST</b> 1314 Miles						
7:00a	10:41a	1289/550		1	PHX	S
2:28p	5:28p	876/552	X6	1	PHX	S
2:28p	6:32p	876/559		2	PHX	S
10:05p	1:33a	389		2		
<b>Salt Lake City MST</b> 808 Miles						
7:00a	10:22a	1289/800		1	PHX	S
10:50a	2:39p	89/801		1	PHX	S
10:05p	3:50a	389/780		2	LAS	
<b>San Antonio CST</b> 562 Miles						
7:00a	1:49p	1289/694		1	PHX	S
2:28p	9:06p	876/690	X6	1	PHX	S
<b>San Diego PST</b> 1166 Miles						
7:00a	9:32a	1289/851		1	PHX	S
10:50a	2:16p	89/854		1	PHX	S
2:28p	4:32p	876/858		1	PHX	S
10:05p	1:10a	389/186	X6	2	LAS	
10:05p	2:35a	389/785		2	LAS	
<b>San Francisco PST</b> 1364 Miles						
7:00a	10:43a	1289/604		1	PHX	S
10:50a	1:45p	89/606		1	PHX	S
2:28p	5:36p	876/6		1	PHX	S
10:05p	1:39a	389/301		2	LAS	
<b>San Jose PST</b> 1342 Miles						
7:00a	10:35a	1289/889		1	PHX	S
10:50a	3:15p	89/870		1	PHX	S
2:28p	5:29p	876		1		S
<b>Santa Barbara PST</b> 1271 Miles						
7:00a	1:44p	1289/873/1027		2	PHX/LAS	S
2:28p	8:40p	876/463/1029		2	PHX/LAS	S
<b>Scottsdale MST</b> 871 Miles						
7:00a	9:30a	1289/909		1	PHX	S
10:50a	1:00p	89/923		1	PHX	S
2:28p	5:00p	876/939		1	PHX	S
<b>Seattle/Tacoma PST</b> 1430 Miles						
7:00a	11:51a	1289/844		1	PHX	S
10:05p	4:15a	389/384		2	LAS	
<b>Tucson MST</b> 856 Miles						
7:00a	10:02a	1289/432		1	PHX	S
10:50a	1:34p	89/437		1	PHX	S
2:28p	5:07p	876/440		1	PHX	S
10:05p	3:49a	389/143		2	LAS	

Continued on Next Page

FlightFund Miles listed are based on actual Department of Transportation origin/destination miles. A minimum of 750 FlightFund Miles is earned for all one-way trips.

## Wichita to: (Cont'd)

Depart	Arrive	Flt#(s)	Frq.	Stp	Via	M
<b>Washington Nat'l EST</b> 1110 Miles						
5:52p	9:34p	268		0		S
<b>Yuma MST</b> 1030 Miles						
7:00a	10:58a	1289/1098		1	PHX	S
10:50a	3:36p	89/1066		1	PHX	S

### Yuma to:

Mountain Standard Time  
Reservations: (602) 782-4382  
Air Cargo: (602) 344-8399

Depart	Arrive	Flt#(s)	Frq.	Stp	Via	M
<b>Albuquerque MST</b> 489 Miles						
6:37a	9:10a	1061/200	X7	1	PHX	
11:20a	2:03p	1086/207		1	PHX	
1:05p	4:33p	1048/205		1	PHX	
4:00p	7:00p	1145/208		1	PHX	
8:22p	11:34p	1065/214	X6	1	PHX	
<b>Austin CST</b> 1010 Miles						
6:37a	1:49p	1061/226	X7	1	PHX	S
1:05p	6:37p	1048/229		1	PHX	S
4:00p	11:20p	1145/220		1	PHX	S
<b>Bakersfield PST</b> 319 Miles						
6:37a	11:37a	1061/51/1009	X7	2	PHX/LAS	
11:20a	5:13p	1086/297/1002		2	PHX/LAS	
4:00p	8:37p	1145/463/1003		2	PHX/LAS	
8:22p	1:39a	1065/182/394		2	PHX/LAS	
<b>Baltimore/BWI EST</b> 2158 Miles						
6:37a	5:03p	1061/248	X7	1	PHX	S
1:05p	9:57p	1048/244		1	PHX	S
<b>Boise MST</b> 758 Miles						
4:00p	10:06p	1145/808	X6	2	PHX	S
<b>Boston EST</b> 2458 Miles						
6:37a	3:50p	1061/826	X7	1	PHX	B
11:20a	7:56p	1086/820		1	PHX	L
8:22p	6:43a	1065/182		2	PHX	S
<b>Burbank PST</b> 241 Miles						
6:37a	9:44a	1061/484	X7	1	PHX	
1:05p	4:46p	1048/480		1	PHX	
<b>Calgary MST</b> 1274 Miles						
4:00p	11:19p	1145/463		2	PHX	S
<b>Cedar Rapids/Iowa City CST</b> 1407 Miles						
6:37a	3:30p	1061/252	X7	2	PHX	S
4:00p	11:37p	1145/518/257		2	PHX/OMA	S
<b>Chicago O'Hare CST</b> 1596 Miles						
6:37a	12:15p	1061/2	X7	1	PHX	B
4:00p	10:44p	1145/8		1	PHX	D
8:22p	2:49a	1065/333		1	PHX	S
<b>Colorado Springs MST</b> 699 Miles						
1:05p	6:07p	1048/412		2	PHX	S
<b>Dallas/Ft. Worth CST</b> 1022 Miles						
6:37a	1:51p	1061/546	X7	1	PHX	S
11:20a	4:19p	1086/540		1	PHX	S
<b>Denver MST</b> 731 Miles						
6:37a	11:19a	1061/497	X7	1	PHX	S
11:20a	3:00p	1086/494	X6	1	PHX	S
1:05p	5:07p	1048/496		1	PHX	S
4:00p	8:19p	1145/491		1	PHX	S

Continued on Next Page

1-Monday	3-Wednesday	5-Friday	7-Sunday	B-Breakfast	D-Dinner
2-Tuesday	4-Thursday	6-Saturday	X-Except	L-Lunch	S-Snack

## Yuma to: (Cont'd)

Depart	Arrive	Flt#(s)	Frq.	Stp	Via	M
<b>Des Moines CST</b> 1304 Miles						
4:00p	9:22p	1145/254		1	PHX	S
<b>Durango MST</b> 497 Miles						
11:20a	2:12p	1086/400		1	PHX	
<b>Edmonton MST</b> 1426 Miles						
4:00p	12:28a	1145/463		3	PHX	S
<b>El Paso MST</b> 484 Miles						
6:37a	9:18a	1061/424	X7	1	PHX	
1:05p	4:36p	1048/428		1	PHX	
4:00p	7:04p	1145/421	X6	1	PHX	
<b>Flagstaff MST</b> 240 Miles						
6:37a	8:50a	1061/1082	X7	1	PHX	
11:20a	1:47p	1086		1		
1:05p	5:19p	1048/1092		1	PHX	
4:00p	7:53p	1145/1084	X6	1	PHX	
8:22p	10:33p	1065/1096	X6	1	PHX	
<b>Fresno PST</b> 406 Miles						
6:37a	11:40a	1061/51/1031	X7	2	PHX/LAS	
4:00p	8:00p	1145/874/1035		2	PHX/LAS	
<b>Grand Canyon MST</b> 267 Miles						
1:05p	6:04p	1048/1092		2	PHX	
<b>Grand Junction MST</b> 561 Miles						
6:37a	12:25p	1061/51/401	X7	2	PHX/LAS	
4:00p	11:37p	1145/874/404		4	PHX/LAS	
<b>Honolulu HST</b> 2762 Miles						
6:37a	12:57p	1061/70	X7	1	PHX	L
11:20a	5:35p	1086/50	X2	1	PHX	D
<b>Houston/IAH CST</b> 1153 Miles						



## Yuma to: (Cont'd)

Depart	Arrive	Flt#(s)	Frq.	Stp	Via	M
<b>Minneapolis/St. Paul</b> CST 1423 Miles						
6:37a	2:47p	1061/580	X7	1	PHX	S
11:20a	5:28p	1086/582		1	PHX	S
4:00p	10:37p	1145/586	X6	1	PHX	S

<b>Moline/Quad Cities</b> CST 1457 Miles						
6:37a	2:29p	1061/252	X7	1	PHX	S
1:05p	11:18p	1048/559/595		3	PHX/LAS	S

<b>New York/Newark</b> EST 2292 Miles						
(J-JFK L-LGA E-EWR)						
6:37a	3:28p	1061/290	X7	1	PHX	B
6:37a	4:30p	1061/680	X7	1	PHX	L
11:20a	8:22p	1086/292		1	PHX	L
1:05p	9:55p	1048/684		1	PHX	D
1:05p	10:15p	1048/612		2	PHX	S

<b>Oakland</b> PST 554 Miles						
6:37a	10:42a	1061/572	X7	1	PHX	S
1:05p	5:34p	1048/574		1	PHX	S
4:00p	8:15p	1145/10		1	PHX	D

<b>Omaha</b> CST 1191 Miles						
6:37a	12:09p	1061/264	X7	1	PHX	B
1:05p	6:00p	1048/612		1	PHX	S
4:00p	10:25p	1145/518		1	PHX	S

<b>Ontario</b> PST 199 Miles						
6:37a	9:37a	1061/622	X7	1	PHX	
11:20a	2:22p	1086/630		1	PHX	
1:05p	4:37p	1048/632		1	PHX	
4:00p	7:12p	1145/640		1	PHX	

<b>Orange County</b> PST 202 Miles						
6:37a	9:39a	1061/650	X7	1	PHX	
1:05p	2:38p	1048/660		1	PHX	
4:00p	7:14p	1145/656	X6	1	PHX	

<b>Palm Springs</b> PST 136 Miles						
1:05p	4:52p	1048/1059		1	PHX	

<b>Palmdale/Lancaster</b> PST 242 Miles						
6:37a	10:58a	1061/1190	X7	1	PHX	
11:20a	5:20p	1086/297/1016		2	PHX/LAS	
4:00p	8:28p	1145/463/1012		2	PHX/LAS	
8:22p	11:59p	1065/182/179		2	PHX/LAS	

<b>Phoenix</b> MST 160 Miles						
6:37a	7:30a	1061	X7	0		
11:20a	12:13p	1086		0		
1:05p	1:58p	1048		0		
4:00p	4:53p	1145		0		
8:22p	9:15p	1065		0		

<b>Portland</b> PST 989 Miles						
6:37a	11:17a	1061/678	X7	1	PHX	S
4:00p	9:07p	1145/670		1	PHX	S

<b>Pueblo</b> MST 689 Miles						
1:05p	5:14p	1048/412		1	PHX	S

<b>Reno</b> PST 553 Miles						
6:37a	10:17a	1061/537	X7	1	PHX	S
11:20a	2:56p	1086/538		1	PHX	S

<b>Sacramento</b> PST 572 Miles						
6:37a	10:41a	1061/550	X7	1	PHX	S
1:05p	5:28p	1048/552	X6	1	PHX	S
1:05p	6:32p	1048/559		2	PHX	

## Yuma to: (Cont'd)

Depart	Arrive	Flt#(s)	Frq.	Stp	Via	M
<b>Salt Lake City</b> MST 579 Miles						
6:37a	10:22a	1061/800	X7	1	PHX	S
11:20a	2:39p	1086/801		1	PHX	S
4:00p	8:39p	1145/808		1	PHX	S
8:22p	3:50a	1065/780		2	PHX	

<b>San Antonio</b> CST 979 Miles						
1:05p	6:37p	1048/691		1	PHX	S
4:00p	9:06p	1145/690	X6	1	PHX	S

<b>San Diego</b> PST 150 Miles						
6:37a	9:32a	1061/851	X7	1	PHX	
11:20a	2:16p	1086/854		1	PHX	
1:05p	4:32p	1048/858		1	PHX	
4:00p	7:08p	1145/862		1	PHX	
8:22p	10:36p	1065/866	X6	1	PHX	

<b>San Francisco</b> PST 557 Miles						
6:37a	10:43a	1061/604	X7	1	PHX	S
11:20a	1:45p	1086/606		1	PHX	S
1:05p	5:36p	1048/6		1	PHX	S

<b>San Jose</b> PST 527 Miles						
6:37a	10:35a	1061/889	X7	1	PHX	S
11:20a	3:15p	1086/870		1	PHX	S
1:05p	5:29p	1048/876		1	PHX	S
4:00p	7:54p	1145/874	X6	2	PHX	

<b>Santa Barbara</b> PST 326 Miles						
6:37a	1:44p	1061/873/1027	X7	2	PHX/LAS	
4:00p	8:40p	1145/463/1029		2	PHX/LAS	
8:22p	11:59p	1065/182/731		2	PHX/LAS	

<b>Scottsdale</b> MST 160 Miles						
6:37a	8:30a	1061/905	X7	1	PHX	
11:20a	1:30p	1086/925		1	PHX	
1:05p	3:00p	1048/931		1	PHX	
4:00p	6:00p	1145/943		1	PHX	
8:22p	10:30p	1065/961		1	PHX	

<b>Seattle/Tacoma</b> PST 1098 Miles						
6:37a	11:51a	1061/844	X7	1	PHX	S
4:00p	9:28p	1145/840		1	PHX	S

<b>Steamboat Springs</b> MST EFF 12/22 678 Miles						
11:20a	3:10p	1086/1112	367	1	PHX	S

<b>Tucson</b> MST 217 Miles						
6:37a	8:35a	1061/430	X7	1	PHX	
11:20a	1:34p	1086/437		1	PHX	
1:05p	4:05p	1048/1144		1	PHX	
4:00p	6:22p	1145		1	PHX	
8:22p	11:14p	1065/1158	X6	1	PHX	

<b>Vail/Eagle</b> MST EFF 12/15 646 Miles						
11:20a	3:05p	1086/1106		1	PHX	S

<b>Washington Nat'l</b> EST 2139 Miles						
6:37a	3:59p	1061/264	X7	2	PHX	L
11:20a	9:34p	1086/268		2	PHX	S

<b>Washington/BWI</b> EST 2158 Miles						
6:37a	5:03p	1061/248	X7	1	PHX	S
1:05p	9:57p	1048/244		1	PHX	S

<b>Wichita</b> CST 1030 Miles						
11:20a	5:22p	1086/268		1	PHX	S
4:00p	9:08p	1145/896		1	PHX	S

# For reservations and information see your Professional Travel Agent or call:

## ARIZONA:

Agua Fria, Deer Valley,  
Paradise Valley . . . . . (602) 582-6161  
Flagstaff (FLG) . . . . . (602) 525-1346  
Grand Canyon  
(GCN) . . . . . (800) 247-5692  
Phoenix (PHX) Scottsdale (SCF)  
East Valley . . . . . (602) 693-0737  
North Phoenix, Glendale,  
Litchfield Park . . . . . (602) 273-7753  
All other Valley  
locations . . . . . (800) 247-5692  
Tucson (TUS) . . . . . (602) 623-8917  
Yuma (YUM) . . . . . (602) 782-4382

## CALIFORNIA:

Alhambra . . . . . (818) 284-6767  
Anaheim . . . . . (714) 527-0737  
Bakersfield (BFL) . . . . . (800) 247-5692  
Beverly Hills . . . . . (213) 273-3666  
Burbank (BUR) . . . . . (818) 843-3200  
Fresno (FAT) . . . . . (800) 247-5692  
Long Beach (LGB) . . . . . (213) 637-9858  
Los Angeles (LAX) . . . . . (213) 746-6400  
Oakland (OAK) . . . . . (415) 839-1292  
Ontario (ONT) . . . . . (714) 391-1581  
Orange County  
(SNA) . . . . . (714) 662-3013  
Palmdale/Lancaster  
(PMD) . . . . . (800) 247-5692  
Palm Springs (PSP) . . . . . (800) 247-5692  
Riverside . . . . . (714) 687-0737  
Sacramento (SMF) . . . . . (916) 448-8364  
San Diego (SAN) . . . . . (619) 560-0727  
San Francisco (SFO) . . . . . (415) 566-2564  
San Jose (SJC) . . . . . (408) 280-1380  
Santa Barbara (SBA) . . . . . (800) 247-5692

## CANADA:

Calgary (YYC) . . . . . (800) 247-5692  
Edmonton (YEG) . . . . . (800) 247-5692

## COLORADO:

Colorado Springs  
(COS) . . . . . (719) 630-0737  
Denver (DEN) . . . . . (303) 571-0738  
Durango (DRO) . . . . . (800) 247-5692  
Grand Junction (GJT) . . . . . (800) 247-5692  
Pueblo (PUB) . . . . . (719) 542-6989  
Steamboat Springs  
(HDN) . . . . . (800) 247-5692  
Vail (EGE) . . . . . (800) 247-5692

## DISTRICT OF COLUMBIA:

Washington (BWI) . . . . . (301) 859-2890  
Washington (DCA) . . . . . (301) 621-2700

## HAWAII:

Honolulu (HNL) . . . . . (800) 247-5692

## IDAHO:

Boise (BOI) . . . . . (800) 247-5692  
Sun Valley (SUN) . . . . . (800) 247-5692

## International Sales Offices

## EUROPE:

Frankfurt, Germany . . . . . 69-291011  
London, England . . . . . 71-633-9293  
Paris, France . . . . . 1-43590034  
Barcelona, Spain . . . . . 3-318-8443  
Rome, Italy . . . . . 6-321-0822  
Stockholm, Sweden . . . . . 08-113613  
Tel Aviv, Israel . . . . . 3-281570  
Zurich, Switzerland . . . . . 1-261-1824  
Brussels, Belgium . . . . . 2-640-1900  
Amsterdam,  
Netherlands . . . . . 34-04-11654

## ASIA:

Agana, Guam . . . . . 1-477-8843  
Bangkok, Thailand . . . . . 2-231-0113  
Colombo, Sri Lanka . . . . . 1-549881  
Hong Kong . . . . . 5-21-4495

## ILLINOIS:

Chicago O'Hare  
(ORD) . . . . . (312) 372-2402  
Moline/Quad Cities  
(MLI) . . . . . (800) 247-5692

## IOWA:

Cedar Rapids (CID) . . . . . (800) 247-5692  
Des Moines (DSM) . . . . . (800) 247-5692  
Sioux City (SUX) . . . . . (800) 247-5692

## KANSAS:

Wichita (ICT) . . . . . (800) 247-5692  
Kansas City (MCI) . . . . . (816) 471-7141

## MARYLAND:

Baltimore (BWI) . . . . . (301) 859-2890

## MINNESOTA:

Minneapolis/St. Paul  
(MSP) . . . . . (800) 247-5692

## MASSACHUSETTS:

Boston (BOS) . . . . . (800) 247-5692

## MISSOURI:

Kansas City (MCI) . . . . . (816) 471-7141

## NEBRASKA:

Lincoln (LNK) . . . . . (800) 247-5692  
Omaha (OMA) . . . . . (402) 341-1230

## NEVADA:

Las Vegas (LAS) . . . . . (702) 736-1737  
Reno (RNO) . . . . . (702) 348-2777

## NEW JERSEY:

Newark (EWR) . . . . . (800) 247-5692

## NEW MEXICO:

Albuquerque (ABQ) . . . . . (505) 247-0737

## NEW YORK:

New York (JFK) . . . . . (800) 247-5692  
New York (LGA) . . . . . (800) 247-5692

## OREGON:

Portland (PDX) . . . . . (503) 228-0737

## TEXAS:

Dallas/Ft. Worth  
(DFW) . . . . . (800) 247-5692  
Austin (AUS) . . . . . (512) 477-4856  
El Paso (ELP) . . . . . (915) 532-0955  
Houston (IAH) . . . . . (800) 247-5692  
Lubbock (LBB) . . . . . (800) 247-5692  
Midland/Odessa  
(MAF) . . . . . (800) 247-5692  
San Antonio (SAT) . . . . . (800) 247-5692

## UTAH:

Salt Lake City (SLC) . . . . . (801) 328-0121

##



# AMERICA WEST INFORMATION

## AIRCRAFT:

The America West fleet is composed of Boeing 747, 757, 737 jets and Boeing de Havilland Dash-8 turboprops. All 900 numbered flights indicate bus shuttle service between Scottsdale and Phoenix Sky Harbor Airport.

## ALCOHOLIC BEVERAGES:

Federal Aviation Administration regulations provide that no persons may drink alcoholic beverages aboard an aircraft unless they have been served by the airline, and no such beverage may be served to any person who appears intoxicated. Passengers under 21 will not be served alcoholic beverages.

## BAGGAGE:

**Baggage Liability** — Passenger name identification must be placed on the outside of all checked baggage. Baggage identification labels are available from America West at no cost. Liability for baggage between points in the U.S. or points between the U.S. and Canada will not exceed U.S. Dollars (USD) \$1,250 or Canadian Dollars (CAD) \$1,688.00 unless you declare a higher valuation and pay an extra charge. Excess valuation cannot be declared, nor will America West assume responsibility for currency, jewelry, negotiable instruments, antiques, fragile or perishable items, medications, or unchecked baggage. Request tariff information for additional items not covered.

**Free Baggage Allowance** — (Per Passenger) 3 pieces of baggage with linear dimensions (length + height + width) not exceeding 62 inches. In addition to size, no piece can weigh more than 70 pounds.

**Carry-On Baggage** — If expected passenger load exceeds 60% of total capacity, an announcement will be made regarding restrictions on carry-on baggage. In that event, only two pieces of carry-on baggage, with a total of no more than 45 inches in overall dimensions (garment bag dimensions not to exceed 54" in overall dimensions) may be stowed on board. Those passengers with additional items will be required to check them with the representative at the jetway door. No golfclubs, putters, or golfbags will be allowed as carry-on baggage. If expected passenger load is under 60% of capacity, three pieces of carry-on baggage may be stowed on board. Carry-on items must be able to fit under a passenger seat or in an overhead compartment.

**Excess, Oversize or Overweight Baggage** — The items listed below are subject to the special charges.

	USD	CAD		USD	CAD
Bicycles	\$20.00	\$27.00	Vaulting Poles	\$ 5.00	\$ 7.00
Surfboards	5.00	7.00	Windsurfing	50.00	68.00
Boogie Boards	5.00	7.00	Scuba Gear	10.00	14.00

Excess (over 3); 1-3 additional bags — \$30.00 per bag;

4-6 additional bags — \$50.00 per bag; 7 and up — \$100.00 per bag.

Oversize; 63" - 80" total linear dimensions — \$30.00 per bag.

Overweight; 70-100 lbs. — \$30.00 per bag.

## CARGO AND SMALL PACKAGE EXPRESS:

**Cargo** — For your larger shipping needs America West Cargo offers same day service within the Continental U.S., next day service for points between U.S. and Canada. Tender or recovery time is 60 minutes prior to departure and 60 minutes after arrival. **Times may vary according to city.** All shipments should be properly packaged and marked according to the America West tariff specifications. Shipments not acceptable include live animals and Hazardous Materials. For the Cargo or Express Facility nearest you please call 1-800-228-7862.

**Small Package Express** — America West offers counter to counter small package express shipments with guaranteed next flight out service. Express packages are not to exceed 100 pounds with a dimension limit (length + height + width) not to exceed 90 inches. The Express rate between any two points systemwide, excluding Edmonton, Calgary and Honolulu, is \$50.00 for 1-70 lbs. and \$70.00 for 71-100 lbs. The Express rate to/from Honolulu is \$75.00 for 1-70 lbs. and \$100.00 for 71-100 lbs.

## CHECK-IN TIMES:

Make sure that tickets, baggage and other details are in order before checking in. Check in at least 45 minutes before departure (60 minutes if you do not have your ticket). Checked baggage will not be accepted any earlier than four hours before departure time.

If travel is between U.S. and Canada, check in at least 60 minutes before departure. America West may cancel your reservation if you fail to check in at the boarding area at least ten (10) minutes prior to scheduled departure time of your flight, even if you have already checked in for the flight at a location designated for check-in.

## CHECKS:

America West accepts checks for air transportation when presented with a bank guarantee card, or one of the major credit cards listed below, and a permanent driver's license.

## CHILDREN:

Accompanied children — one child less than two (2) years old not occupying seat — free.

Children two to eleven (2-11) accompanied by an adult fare paying passenger will be charged the applicable children's fare.

Children ages five to eleven (5-11) and young adults ages twelve to nineteen (12-19), traveling without a parent or guardian, need a letter of consent from their parent or guardian to travel between the U.S. and Canada, and must have round-trip confirmed reservations and tickets. All children must be accompanied by a parent or guardian when traveling aboard the America West Careliner bus. Additional tariff information for minor travel is available at check-in counters.

## CLAIMS:

Damage to or loss of baggage should be reported to America West immediately upon termination of your flight.

## CARELINER BUS SERVICE:

The America West Careliner Shuttle provides round trip shuttle service between Phoenix Sky Harbor Airport and Scottsdale. Scottsdale shuttle service is located at 7015 E. Second Street, in Scottsdale. Scottsdale Shuttle service must be requested when making reservations.

## CREDIT CARDS:

America West honors American Express, Bank Americard, Barclay Card Chargex, Carte Blanche, Diners Club, Discover Card, Master Card, UATP, JCB, Enroute and VISA credit cards.

## DENIED BOARDING COMPENSATION:

Compensation may be paid if the flight for which you have a confirmed reservation is unable to accommodate you, due to an overbooking, and departs without you. Subject to the exceptions described in the tariff, passengers who are eligible for denied boarding compensation will be offered a travel credit or cash payment equal to the sum of the face value of their ticket coupons, with a USD \$200/CAD \$270 maximum. However, if we cannot arrange alternate transportation for you, the compensation is doubled (USD \$400/CAD \$540 maximum).

## ELECTRONIC DEVICES:

Federal Aviation Regulations prohibit inflight operation of electronic devices other than portable computers, portable dictation recorders, electronic calculators and games, electronic watches, hearing aids, heart pacemakers and electronic shavers. Other electronic devices (including AM and FM transmitters and receivers, portable telephones and remote controlled toys) may interfere with communication and navigation systems on the airplane and are therefore prohibited.

## LOST TICKETS:

When a passenger loses his ticket, or a portion of his ticket, he will be required to purchase another ticket on the same itinerary at the appropriate fare before transportation between the applicable points will be furnished. A lost ticket service charge will apply.

## PASSPORTS AND VISAS:

Passengers traveling between U.S. and Canada shall be responsible for obtaining all necessary documents and for complying with the laws of each country. For more information contact a consulate or embassy, or your professional Travel Agent.

## CHANGE IN TRAVEL PLANS:

Customers are requested to cancel their reservation(s) if there is a change in travel plans. Failure to do so may result in the cancellation of onward and/or return reservations which have previously been made.

## RESPONSIBILITY:

America West will not be responsible for damages resulting from the failure to depart or arrive at times stated in this timetable nor for errors herein, nor for failure to make connections with flights of other airlines or of this company, nor for cancellation beyond our control when such actions are deemed advisable. The Company has the right to cancel reservations before passage or enroute whenever such action is deemed advisable or necessary. Schedules and fares are subject to change without notice.

## RESTRICTED ARTICLES:

Corrosive liquids, flammable substances, such as matches and lighter fluid, compressed gas or any hazardous material MAY NOT be carried in baggage.

## SEAT SELECTION:

Advanced seat assignments are offered to America West passengers through your professional travel agent or America West reservations. Advanced seat assignments are available 30 days prior to departure.

## SMOKING REGULATIONS:

Federal regulations prohibit smoking on any flights scheduled for six hours or less within the U.S. All America West domestic flights (including Canada) are non-smoking. Federal law also provides for a penalty of up to \$2000 for tampering with the smoke detectors in aircraft lavatories. Smoking is not allowed aboard the Careliner bus.

## SPECIAL FARE NOTICE:

Travel restrictions apply on advance purchase and excursion fares. Please call reservations or your travel agent. Some fares are non-refundable and cannot be exchanged for future travel.

## STOPOVERS:

Stopovers are available on America West. Reservations must be made and tickets purchased, reflecting the stopover in the passengers' itinerary. Please contact America West's reservation center or your travel agent for further details.



# GET THE BEST OF NEVADA.



Think of a famous hotel in Las Vegas, Reno or Lake Tahoe. AmeriWest Vacations™ can get you the most value-packed vacations at any of them.

In fact, we've done it for so many vacationers, we won the Las Vegas Wholesaler of the Year Award.\*

If you're looking for value and quality in a Nevada Vacation, don't gamble. Just call AmeriWest Vacations.

- Packages include round-trip airfare on America West Airlines.
- Hotel for 3 days/2 nights.
- In-flight cocktails.
- Book now and receive ground transfers in Las Vegas\*\* plus 250 bonus FlightFund™ miles.
- Reserve as few as 3 business days in advance.
- We're open 7 days a week to take your call.

To plan your entire vacation, call your Travel Agent or AmeriWest Vacations at 800-356-6611.

\*As awarded by the Las Vegas Hotel/Motel Industry for 1989.

\*\*Valid for Las Vegas packages booked through 12/27/90.

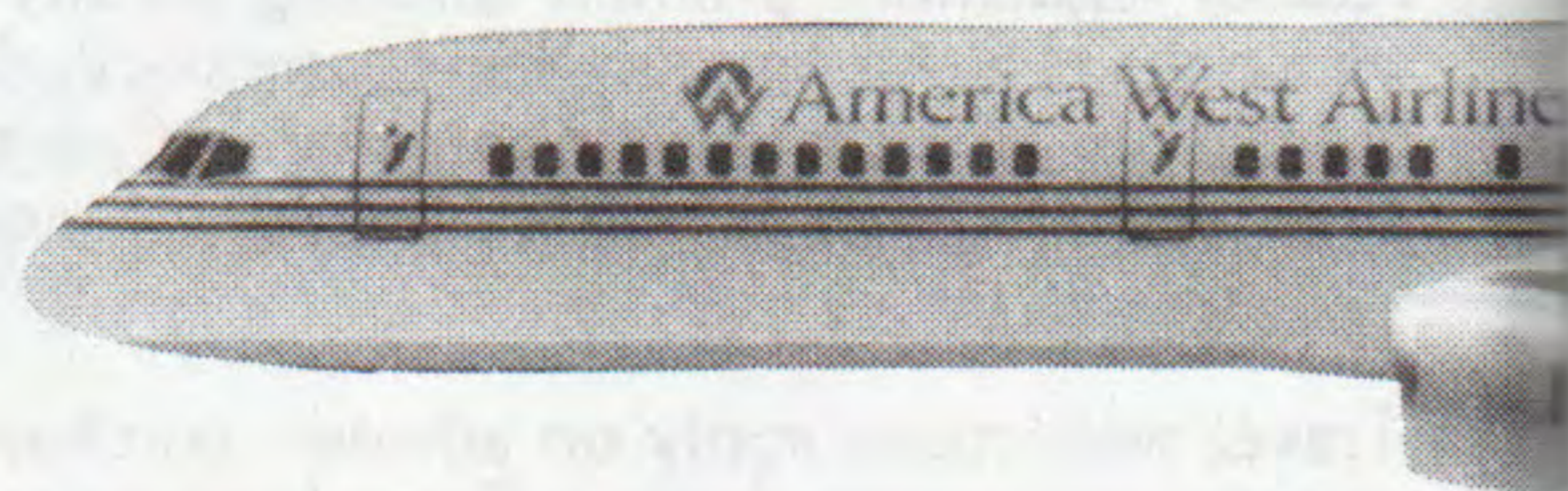

**AMERIWEST VACATIONS™**  
A DIVISION OF AMERICA WEST AIRLINES

**Las Vegas** Fitzgeralds, Lady Luck, Union Plaza, Golden Nugget, Riviera, Excalibur, Las Vegas Hilton, Bally's Casino, Flamingo Hilton, Desert Inn, Caesars Palace, The Mirage.

**Reno** Sands Hotel, Eldorado, Bally's Casino, J.A. Nugget, Flamingo Hilton.

**Lake Tahoe** Cal-Neva Lodge, Harveys, Hyatt Regency, Harrah's.



SCOTTSDALE

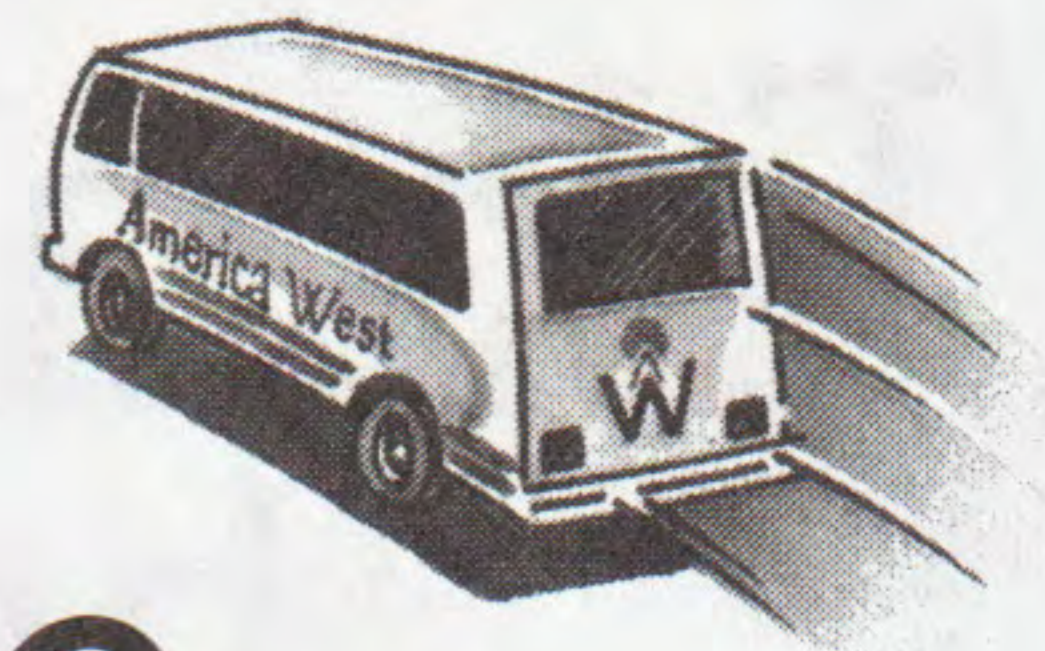

## Free round-trips every 30 minutes.

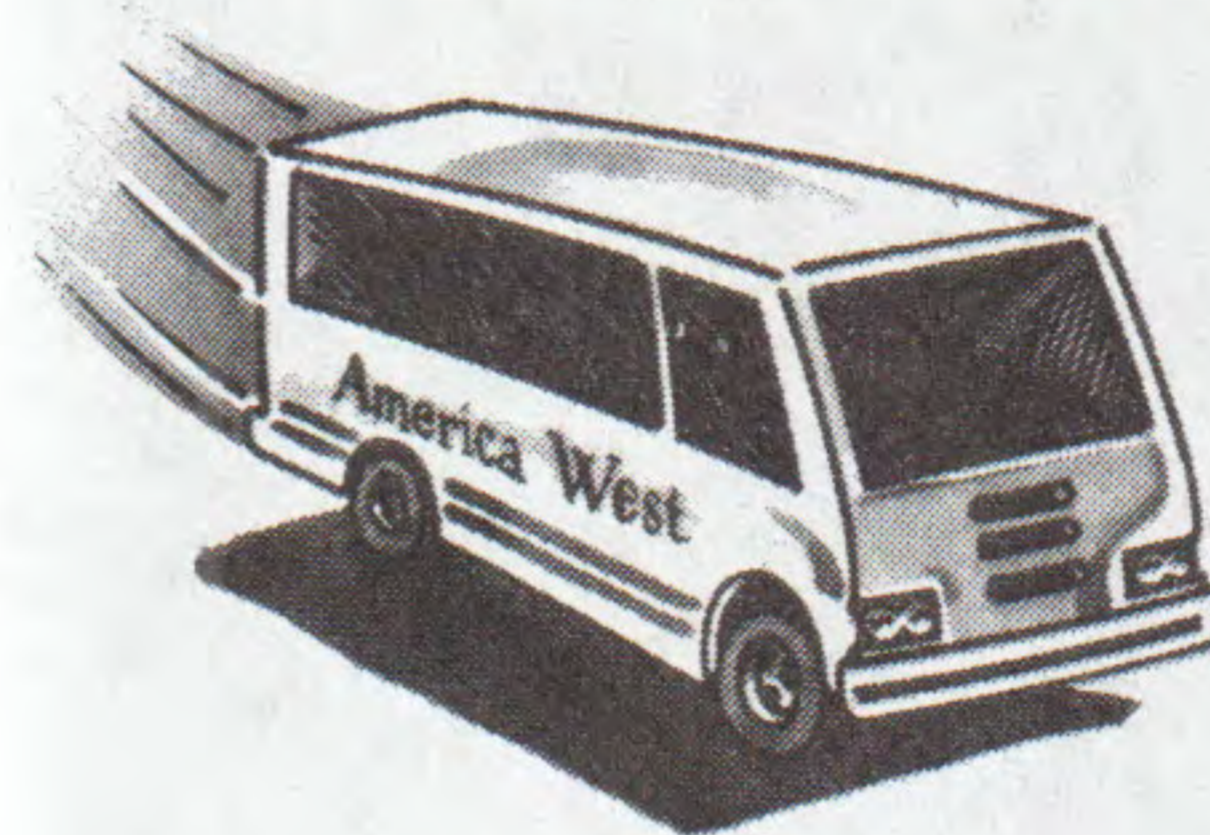

SKY HARBOR

Now America West's Careliner Shuttle offers our passengers free round-trips between Sky Harbor International Airport and Scottsdale. Departures are every half hour from 7:00 a.m. to 9:30 p.m. Sunday-Friday, and 7:00 a.m. to 9:00 p.m. Saturdays. Our Scottsdale Careliner Terminal is located at 7015 East Second Street in downtown Scottsdale.

You don't need Careliner reservations. You can park there for just \$3 per day, make future flight arrangements and receive seat assignments. When the Careliner is the first leg of your trip, you can check luggage through to your final destination.

While checking in for your return flight, book your luggage through to Scottsdale, then catch the Careliner. It leaves from Gate 30 at Sky Harbor's Terminal 3 and starting Nov. 11, from Gate 1B at Terminal 4.

For more information, call 693-0737 in Phoenix or 800-247-5692.



**America West.**  
What we serve is you.



# Take a vacation before you vacation.

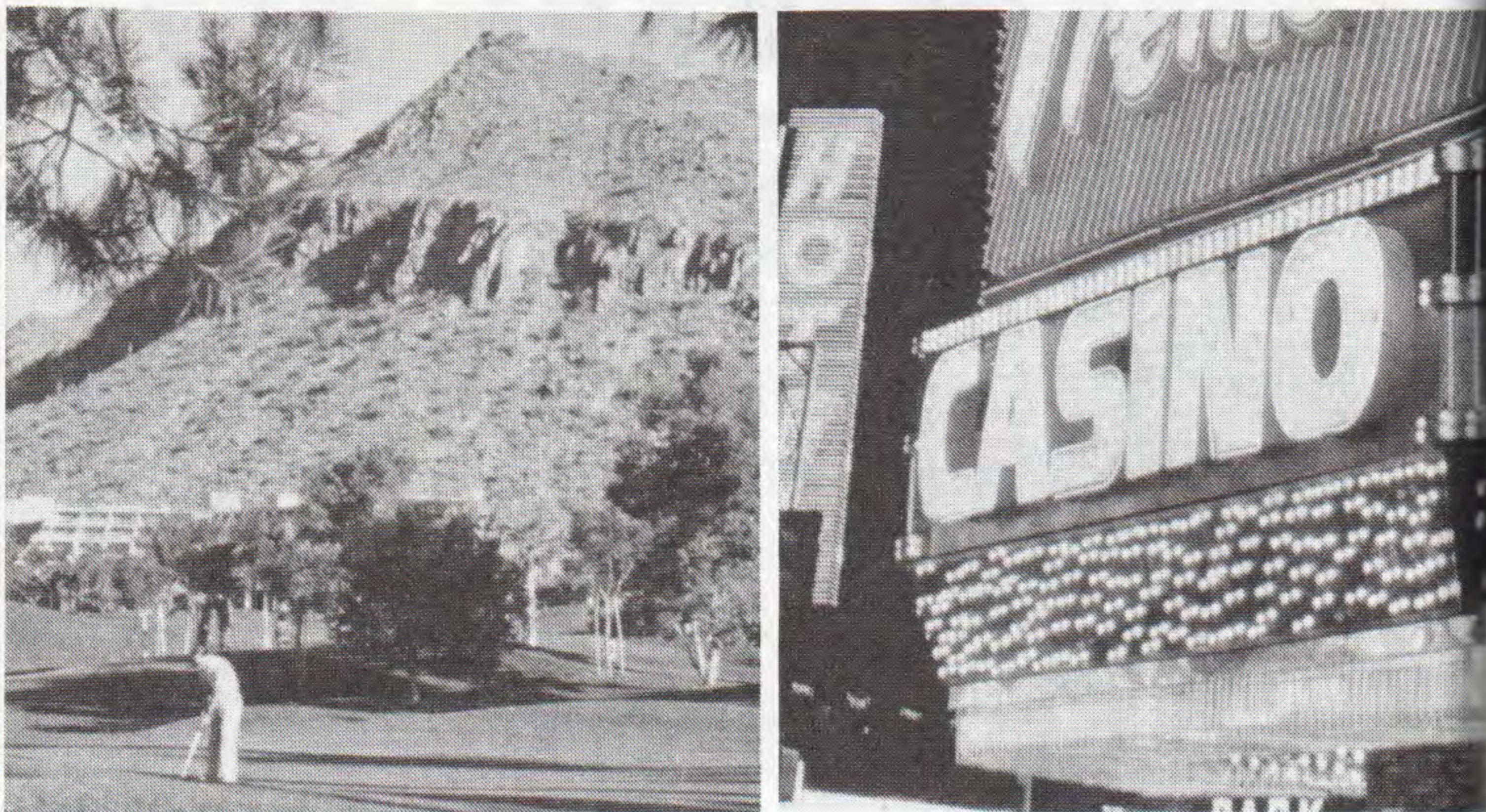

## The \$20 America West stopover.

There's nothing like getting in the right mood for a vacation. And on America West you can do it with a stopover\* in Phoenix or Las Vegas, staying as long as you like.

Before you see the stars' homes, you can see the unspoiled desert. Before you fly our Bird of Paradise to Honolulu, you can toss a pair of dice in a casino.

You can stopover coming or going - or both - for just \$20 each time on many of our flights through Phoenix or Las Vegas to the West Coast, the Midwest and the East Coast.

For reservations, call your Travel Agent or America West at 800-247-5692 and let us know which stopover you prefer.



\*Stopovers are permitted in Phoenix and Las Vegas on the applicable fare routing. Stopovers must be reflected in reservations at the time of ticketing. Other restrictions may apply.

© 1990 America West Airlines



## Senior Saver Pack. If you're on the go, now you can go for less.

If you're 62 or over, America West's new Senior Saver Pack lets you pack even more travel into your vacation budget. \$399 gets you the 4-coupon pack. \$598 gets you the 8-coupon pack. And there's no limit to the number of Senior Saver Packs you can buy.

One coupon can be exchanged for a ticket good for one-way travel between any America West cities, except the following airports which require two coupons for one-way travel: Boston, Baltimore/Washington International, Honolulu, New York's JFK and LaGuardia, Newark and Washington National.

Senior Saver Pack is good for an entire year from issue date. Plus, as a member of our frequent flyer plan, FlightFund,™ you'll receive FlightFund miles on all trips.

Substantial restrictions apply. So for details and to order, call your Travel Agent or America West at 800-247-5692.



© 1990 America West Airlines