America West Airlines®

TIMETABLE
EFFECTIVE FEBRUARY 1, 1991

Announcing Daily 747 Service To Nagoya, The Heart Of Japan

Introducing the new California Intrastate.

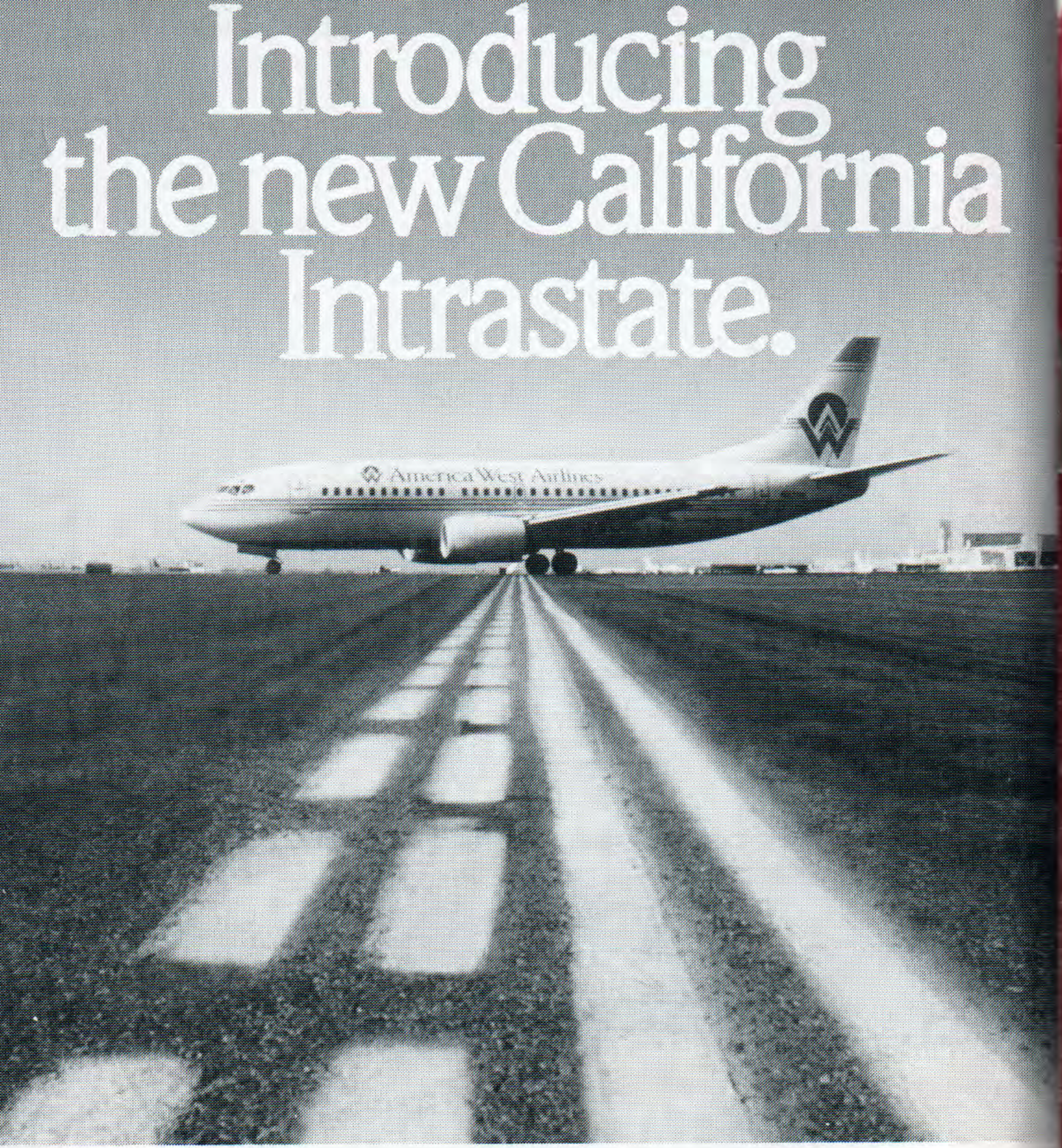

Now you can enjoy our celebrated More Care™ service without leaving California.

America West, the airline with over 140 daily nonstops in and out of California, now offers daily nonstop service between Northern and Southern California.

Between Orange County and San Francisco, we have 8 daily nonstops.* Between Long Beach and San Jose, we have 2 daily nonstops.**

As a FlightFund™ member, you'll receive double FlightFund miles on every one of our new intra-California flights through March 31st, 1991. Plus, for every 10 of these flights you take, you'll receive an additional 2,500 bonus miles through December 31st, 1991.***

On board, you'll be flying the airline that treats you as a guest, not simply as a passenger. All cocktails, for instance, are complimentary. You'll also be flying the country's fastest-growing major airline.† The airline with one of the most modern fleets in the sky and the best on-time record going.††

For reservations within California or to any of our over 55 destinations, including Honolulu and Nagoya, Japan, call your Travel Agent or America West Airlines at 800-247-5692.

*Seven nonstops both Saturday and Sunday. **One nonstop both Saturday and Sunday. ***Only nonstop flights between our intra-California cities qualify for both FlightFund mileage bonuses. †Source: Airline Economics, Inc. for Aviation Daily. ††Source: "Air Travel Consumer Report" for 1988 and 1989, published by the Department of Transportation—Office of Consumer Affairs.

America West®
What we serve is you.™

© 1991 America West Airlines

America West Airlines, 4000 E. Sky Harbor Blvd., Phoenix, Arizona 85034
AWA #960315 Printed in USA 129M 1/91

America West Airlines®

TIMETABLE
EFFECTIVE FEBRUARY 1, 1991

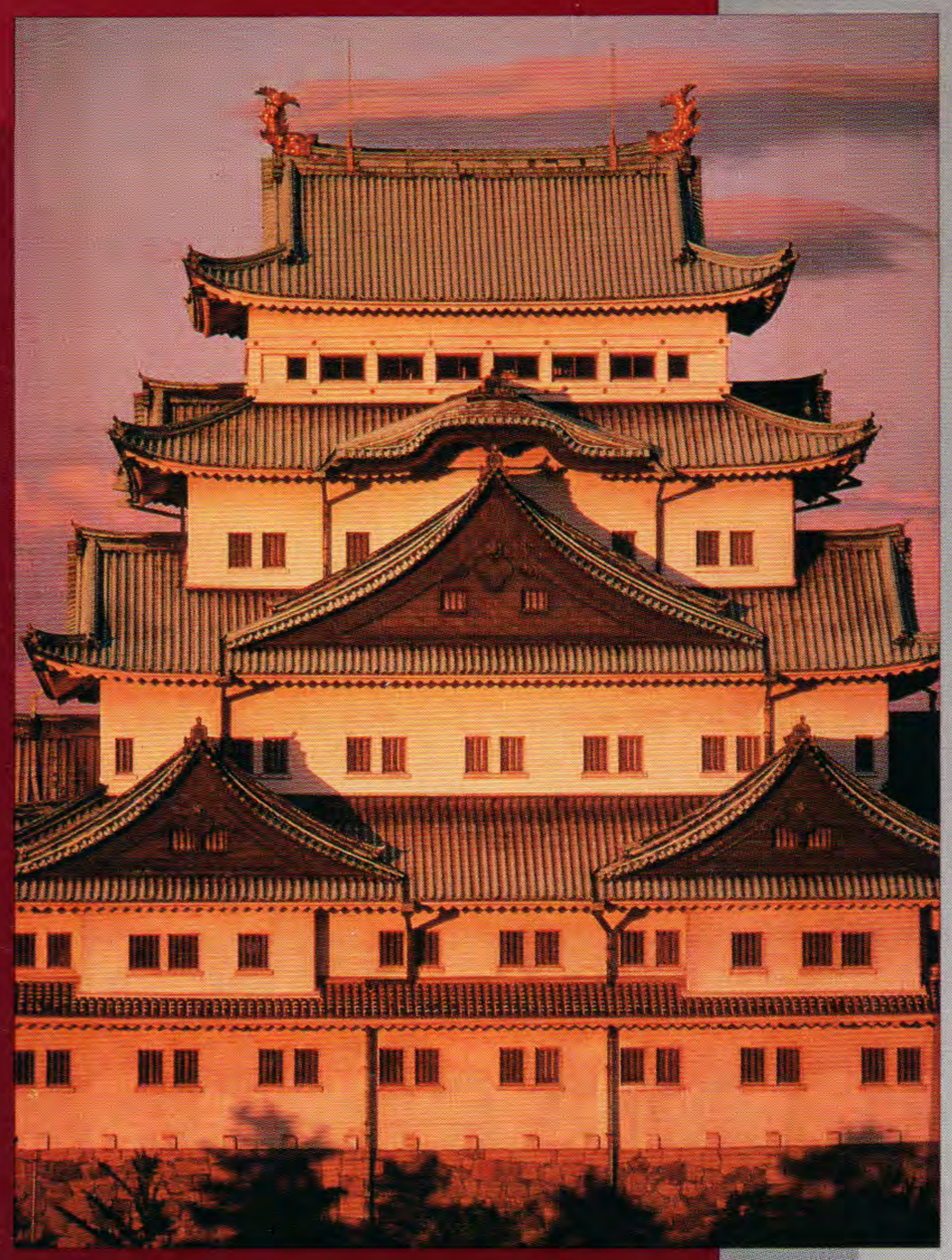

Announcing Daily 747 Service To Nagoya, The Heart Of Japan

© 1991 America West Airlines

INTRODUCING JAPAN, WITH DAILY 747 SERVICE TO NAGOYA.

Now, America West can fly you across the Pacific like never before.

From any America West city, we'll jet you to Nagoya, Japan via Honolulu. Nagoya is a convenient gateway to Tokyo and other bustling centers of commerce.

On America West, you can even mix business with pleasure by stopping in Hawaii before or after visiting Japan. Of course, you'll be able to enjoy America West's elegant First Class, spacious Business Class or popular Economy service all the way.

For reservations to the heart of Japan or on any of our more than 650 daily flights to over 55 cities, call your Travel Agent or America West Airlines at 800-247-5692.

America West®

Across the U.S. and Pacific, what we serve is you.™

America West meets East.

WE TOOK WHAT'S INCREDIBLE ABOUT ARIZONA AND MADE VACATIONS OUT OF IT.

America West Vacations™ introduces complete vacation packages throughout Arizona's most famous locations: Phoenix, Scottsdale, Tucson, Flagstaff, Sedona and the Grand Canyon. Choose from 2 night/3 day and 6 night/7 day vacations, with additional nights and days available. Select accommodations ranging from cozy inns to luxurious resorts. All packages include:

- Roundtrip airfare on America West Airlines
- In-flight cocktails
- Ground transfers or economy/subcompact car rental
- Golf, tennis, horseback riding options are available; call for participating properties
- Reserve up to 7 business days in advance
- Receive 500 bonus FlightFund™ miles when you travel

For Arizona vacations that truly capture Arizona, call your Travel Agent or America West Vacations at **800-356-6611.**

Car rental partners: Avis or Budget Rent-A-Car.

America West Vacations®

© 1991 America West Vacations

Take a vacation before you vacation.

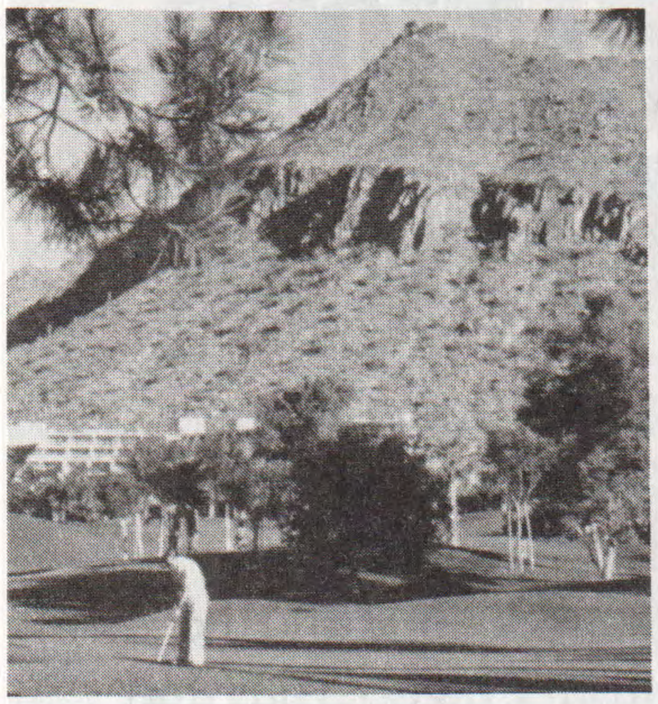

The $30 America West stopover.

There's nothing like getting in the right mood for a vacation. On America West you can do it with a stopover* in Phoenix or Las Vegas, staying as long as you like.

Before you see the stars' homes, you can see the unspoiled desert. Before you fly our Bird of Paradise to Honolulu, you can toss a pair of dice in a casino.

You can stopover coming or going – or both – for just $30 each time on many of our flights through Phoenix or Las Vegas to the West Coast, the Midwest and the East Coast.

For reservations, call your Travel Agent or America West at 800-247-5692 and let us know which stopover you prefer.

America West
What we serve is you.™

*Stopovers are permitted in Phoenix and Las Vegas on the applicable fare routing. Stopovers must be reflected in reservations at the time of ticketing. Other restrictions may apply.

© 1991 America West Airlines.

Albuquerque to:

Mountain Standard Time
Reservations: (505) 247-0737
Air Cargo: (505) 766-7850

Austin CST — 613 Miles

Depart	Arrive	Flt#(s)	Frq.	Stp	Via	M
7:00a	1:47p	650/226	X7	1	PHX	S
12:20p	6:35p	870/229		1	PHX	S
2:33p	9:10p	480/220		1	PHX	S
11:10p	6:20a	706/322	457	1	LAS	

Bakersfield PST — 704 Miles

Depart	Arrive	Flt#(s)	Frq.	Stp	Via	M
7:00a	11:40a	650/92/1009	X7	2	PHX/LAS	
2:56p	5:14p	657/1002		1	LAS	
5:05p	8:40p	647/60/1003		2	PHX/LAS	
11:10p	1:46a	706/394		1	LAS	

Baltimore BWI EST — 1670 Miles

Depart	Arrive	Flt#(s)	Frq.	Stp	Via	M
7:00a	4:38p	650/248	X7	1	PHX	L
12:20p	9:40p	870/244		1	PHX	S

Boston EST — 1974 Miles

Depart	Arrive	Flt#(s)	Frq.	Stp	Via	M
7:00a	3:48p	650/826	X7	1	PHX	B
9:50a	7:51p	577/820		1	PHX	L
11:10p	8:20a	706/182		1	LAS	S

Burbank PST — 672 Miles

Depart	Arrive	Flt#(s)	Frq.	Stp	Via	M
7:00a	9:44a	650/484	X7	1	PHX	
9:50a	12:02p	577/474		1	PHX	
2:33p	4:48p	480		1		
2:56p	5:21p	657/477		1	LAS	
7:30p	9:47p	880/482	X6	1	PHX	

Calgary MST — 1170 Miles

Depart	Arrive	Flt#(s)	Frq.	Stp	Via	M
5:05p	11:20p	647/60		2	PHX	S

Cedar Rapids/Iowa City CST — 934 Miles

Depart	Arrive	Flt#(s)	Frq.	Stp	Via	M
7:00a	3:25p	650/252	X7	2	PHX	S
2:56p	11:05p	657/257		2	LAS	S

Chicago O'Hare CST — 1117 Miles

Depart	Arrive	Flt#(s)	Frq.	Stp	Via	M
7:00a	2:37p	650/4	X7	1	PHX	L
2:33p	10:12p	480/8		1	PHX	D
2:56p	10:43p	657/34		1	LAS	D
7:30p	2:40a	880/333	X6	1	PHX	S
11:10p	6:44a	706/701		1	LAS	S

Colorado Springs MST — 280 Miles

Depart	Arrive	Flt#(s)	Frq.	Stp	Via	M
7:00a	12:23p	650/410	X7	1	PHX	S
12:20p	6:04p	870/412		2	PHX	S
5:05p	9:37p	647/417		1	PHX	S

Denver MST — 339 Miles

Depart	Arrive	Flt#(s)	Frq.	Stp	Via	M
7:00a	11:11a	650/497	X7	1	PHX	S
9:50a	3:00p	577/494	X6	1	PHX	S
12:20p	5:04p	870/496		1	PHX	S
2:33p	8:18p	480/491		1	PHX	S
5:05p	9:59p	647/492	X6	1	PHX	S
11:10p	4:04a	706/749		1	LAS	

Des Moines CST — 833 Miles

Depart	Arrive	Flt#(s)	Frq.	Stp	Via	M
7:00a	2:25p	650/250	X7	1	PHX	S
2:33p	9:20p	480/254		1	PHX	S

Durango MST — 159 Miles

Depart	Arrive	Flt#(s)	Frq.	Stp	Via	M
9:50a	2:09p	577/400		1	PHX	
5:05p	9:27p	647/404		1	PHX	

Edmonton MST — 1306 Miles

Depart	Arrive	Flt#(s)	Frq.	Stp	Via	M
5:05p	12:32a	647/60		3	PHX	S

Albuquerque to: (Cont'd)

El Paso MST — 224 Miles

Depart	Arrive	Flt#(s)	Frq.	Stp	Via	M
7:00a	11:40a	650/422	X7	1	PHX	
9:50a	2:08p	577/425	X6	1	PHX	
12:20p	4:34p	870/428		1	PHX	
2:33p	6:58p	480/421	X6	1	PHX	
5:05p	9:17p	647/429		1	PHX	

Flagstaff MST — 287 Miles

Depart	Arrive	Flt#(s)	Frq.	Stp	Via	M
7:00a	11:14a	650/1080	X7	1	PHX	
9:50a	1:47p	577/1086		1	PHX	
2:33p	5:17p	480/1092		1	PHX	
5:05p	7:53p	647/1084	X6	1	PHX	
7:30p	10:28p	880/1096	X6	1	PHX	

Fresno PST — 744 Miles

Depart	Arrive	Flt#(s)	Frq.	Stp	Via	M
7:00a	11:46a	650/92/1031	X7	2	PHX/LAS	
9:50a	1:43p	577/286		1	PHX	S
2:33p	8:18p	480/558/1035		2	PHX/LAS	

Grand Canyon MST — 319 Miles

Depart	Arrive	Flt#(s)	Frq.	Stp	Via	M
2:33p	6:03p	480/1092		2	PHX	

Grand Junction MST — 300 Miles

Depart	Arrive	Flt#(s)	Frq.	Stp	Via	M
5:05p	10:29p	647/404		2	PHX	

Honolulu HST — 3233 Miles

Depart	Arrive	Flt#(s)	Frq.	Stp	Via	M
7:00a	1:00p	650/70	X7	1	PHX	L
9:50a	4:35p	577/50	X2	1	PHX	L

Houston/IAH CST — 744 Miles

Depart	Arrive	Flt#(s)	Frq.	Stp	Via	M
7:00a	12:30p	650/273	X7	1	PHX	S
9:50a	4:16p	577/278		1	PHX	S
5:05p	10:28p	647/272		1	PHX	S
11:10p	5:56a	706/127	457	1	LAS	S

Kansas City CST — 717 Miles

Depart	Arrive	Flt#(s)	Frq.	Stp	Via	M
7:00a	12:30p	650/598	X7	1	PHX	S
9:50a	4:14p	577/596		1	PHX	S
12:20p	6:27p	870/594		1	PHX	S
2:56p	9:59p	657/595		1	LAS	S
5:05p	11:28p	647/592		1	PHX	S

Las Vegas PST — 487 Miles

Depart	Arrive	Flt#(s)	Frq.	Stp	Via	M
7:00a	9:05a	650/92	X7	1	PHX	
9:50a	11:45a	577/573		1	PHX	
12:20p	2:10p	870/297		1	PHX	
2:56p	3:21p	657		0		
5:05p	6:45p	647/60		1	PHX	
7:30p	9:25p	880/99	X6	1	PHX	
11:10p	11:35p	706		0		

Long Beach PST — 664 Miles

Depart	Arrive	Flt#(s)	Frq.	Stp	Via	M
7:00a	9:38a	650/830	X7	1	PHX	
12:20p	2:27p	870/836	X6	1	PHX	
2:33p	4:49p	480/834		1	PHX	
2:56p	5:21p	657/839	X6	1	LAS	
7:30p	9:38p	880/832	X6	1	PHX	

Los Angeles PST — 677 Miles

Depart	Arrive	Flt#(s)	Frq.	Stp	Via	M
7:00a	9:40a	650/17	X7	1	PHX	
9:50a	12:05p	577/20		1	PHX	
12:20p	2:25p	870/24		1	PHX	
2:33p	4:45p	480/29		1	PHX	
2:56p	5:10p	657/42		1	LAS	
5:05p	7:10p	647/31		1	PHX	
7:30p	9:40p	880/35	X6	1	PHX	
9:46p	11:42p	1220/40	X6	1	PHX	
11:10p	1:22a	706		1		

Minneapolis/St. Paul CST — 981 Miles

Depart	Arrive	Flt#(s)	Frq.	Stp	Via	M
7:00a	2:40p	650/580	X7	1	PHX	S
9:50a	5:14p	577/582		1	PHX	S
2:33p	10:33p	480/586	X6	1	PHX	S
11:10p	6:23a	706/158		1	LAS	S

Continued on Next Page

1-Monday	3-Wednesday	5-Friday	7-Sunday	B-Breakfast	D-Dinner
2-Tuesday	4-Thursday	6-Saturday	X-Except	L-Lunch	S-Snack

Albuquerque to: (Cont'd)

Moline/Quad Cities CST — 979 Miles

Depart	Arrive	Flt#(s)	Frq.	Stp	Via	M
7:00a	2:25p	650/252	X7	1	PHX	S
2:56p	11:20p	657/595		2	LAS	S

Nagoya, Japan GMT + 9 — 6099 Miles

Depart	Arrive	Flt#(s)	Frq.	Stp	Via	M
7:00a	6:10p	650/70	X27	2	PHX	D

Aircraft Change at HNL

New York/Newark EST — 1805 Miles

(J-JFK L-LGA E-EWR)

Depart	Arrive	Flt#(s)	Frq.	Stp	Via	M
7:00a	3:37p J	650/290	X7	1	PHX	B
7:00a	4:17p E	650/680	X7	1	PHX	L
9:50a	8:00p J	577/292		1	PHX	L
12:20p	9:42p E	870/684		1	PHX	D
12:20p	10:06p L	870/612	X6	2	PHX	S
12:20p	10:50p J	870/297		2	PHX	D
7:30p	6:50a J	880/329	X6	2	PHX	S

Oakland PST — 889 Miles

Depart	Arrive	Flt#(s)	Frq.	Stp	Via	M
7:00a	11:02a	650/572	X7	1	PHX	S
9:50a	1:01p	577		1		S
2:33p	5:27p	480/574		1	PHX	
5:05p	8:15p	647/10		1	PHX	D
7:30p	10:28p	880/578	X6	1	PHX	S
11:10p	3:03a	706/757		1	LAS	

Omaha CST — 725 Miles

Depart	Arrive	Flt#(s)	Frq.	Stp	Via	M
7:00a	12:09p	650/264	X7	1	PHX	S
12:20p	5:56p	870/612		1	PHX	S
2:33p	9:27p	480/518		1	PHX	S
2:56p	9:47p	657/257		1	LAS	S

Ontario PST — 631 Miles

Depart	Arrive	Flt#(s)	Frq.	Stp	Via	M
7:00a	9:40a	650/622	X7	1	PHX	
9:50a	11:57a	577/5		1	PHX	
12:20p	2:24p	870/630		1	PHX	
2:33p	4:38p	480/632		1	PHX	
2:56p	5:03p	657/641		1	LAS	
5:05p	7:14p	647		1		
7:30p	9:41p	880/636	X6	1	PHX	
11:10p	2:23a	706/162		1	LAS	

Orange County PST — 650 Miles

Depart	Arrive	Flt#(s)	Frq.	Stp	Via	M
7:00a	9:40a	650	X7	1		
9:50a	12:05p	577/662		1	PHX	
12:20p	2:21p	870/82		1	PHX	
2:33p	4:40p	480/654		1	PHX	
2:56p	5:12p	657		1		
5:05p	7:17p	647/656		1	PHX	
7:30p	9:39p	880/76	X6	1	PHX	

Palm Springs PST — 571 Miles

Depart	Arrive	Flt#(s)	Frq.	Stp	Via	M
7:00a	9:41a	650/1104	X7	1	PHX	
9:50a	12:15p	577/1068		1	PHX	
2:33p	4:57p	480/1059		1	PHX	
7:30p	9:58p	880/1057	X6	1	PHX	

Palmdale/Lancaster PST — 653 Miles

Depart	Arrive	Flt#(s)	Frq.	Stp	Via	M
7:00a	10:30a	650/1190	X7	1	PHX	
2:56p	5:18p	657/1016		1	LAS	
5:05p	8:27p	647/60/1012		2	PHX/LAS	
7:30p	11:59p	880/99/179	X6	2	PHX/LAS	

Phoenix MST — 329 Miles

Depart	Arrive	Flt#(s)	Frq.	Stp	Via	M
7:00a	8:14a	650	X7	0		
9:50a	11:04a	577		0		
12:20p	1:34p	870		0		
2:33p	3:46p	480		0		
5:05p	6:19p	647		0		
7:30p	8:44p	880	X6	0		
9:46p	10:59p	1220	X6	0		
11:10p	2:25a	706/700		1	LAS	

Albuquerque to: (Cont'd)

Portland PST — 1111 Miles

Depart	Arrive	Flt#(s)	Frq.	Stp	Via	M
7:00a	11:16a	650/678	X7	1	PHX	S
5:05p	9:05p	647/670		1	PHX	S
11:10p	3:57a	706/367		1	LAS	

Pueblo MST — 253 Miles

Depart	Arrive	Flt#(s)	Frq.	Stp	Via	M
7:00a	1:18p	650/410	X7	2	PHX	S
12:20p	5:10p	870/412		1	PHX	S
5:05p	10:25p	647/417		2	PHX	S

Reno PST — 787 Miles

Depart	Arrive	Flt#(s)	Frq.	Stp	Via	M
7:00a	10:17a	650/537	X7	1	PHX	S
12:20p	2:55p	870/538		1	PHX	S
2:56p	6:43p	657/21		1	LAS	
7:30p	10:32p	880/522	X6	1	PHX	S
11:10p	3:01a	706/352		1	LAS	

Sacramento PST — 867 Miles

Depart	Arrive	Flt#(s)	Frq.	Stp	Via	M
7:00a	10:46a	650/550	X7	1	PHX	S
2:33p	5:30p	480/552	X6	1	PHX	S
2:56p	6:34p	657/558		1	LAS	
7:30p	10:28p	880/551	X6	1	PHX	S
11:10p	1:40a	706/389		1	LAS	

Salt Lake City MST — 492 Miles

Depart	Arrive	Flt#(s)	Frq.	Stp	Via	M
7:00a	10:23a	650/800	X7	1	PHX	S
9:50a	2:37p	577/801		1	PHX	S
5:05p	8:42p	647/808		1	PHX	S
11:10p	3:54a	706/780		1	LAS	

San Antonio CST — 608 Miles

Depart	Arrive	Flt#(s)	Frq.	Stp	Via	M
7:00a	1:46p	650/694	X7	1	PHX	S
12:20p	6:35p	870/691		1	PHX	S
2:33p	9:08p	480/690	X6	1	PHX	S

San Diego PST — 628 Miles

Depart	Arrive	Flt#(s)	Frq.	Stp	Via	M
7:00a	9:33a	650/851	X7	1	PHX	
9:50a	11:45a	577/16		1	PHX	
12:20p	2:16p	870/854		1	PHX	
2:33p	4:44p	480/861		1	PHX	
2:56p	5:10p	657/867		1	LAS	
5:05p	7:09p	647/862		1	PHX	
7:30p	9:28p	880/864	X6	1	PHX	
11:10p	1:16a	706/186	X6	1	LAS	
11:10p	2:36a	706/785		1	LAS	

San Francisco PST — 896 Miles

Depart	Arrive	Flt#(s)	Frq.	Stp	Via	M
7:00a	10:45a	650/604	X7	1	PHX	S
9:50a	1:52p	577/606		1	PHX	S
2:33p	5:42p	480/605		1	PHX	S
7:30p	10:34p	880/602	X6	1	PHX	S
11:10p	1:44a	706/301		1	LAS	

San Jose PST — 870 Miles

Depart	Arrive	Flt#(s)	Frq.	Stp	Via	M
7:00a	10:43a	650/889	X7	1	PHX	S
9:50a	1:19p	577/882	X6	1	PHX	S
12:20p	3:16p	870		1		S
2:33p	5:30p	480/887		1	PHX	S
2:56p	5:39p	657/872	X6	1	LAS	
5:05p	8:13p	647/881	X6	1	PHX	S
7:30p	10:28p	880	X6	1		S

Santa Barbara PST — 754 Miles

Depart	Arrive	Flt#(s)	Frq.	Stp	Via	M
9:50a	1:44p	577/573/1027		2	PHX/LAS	

Scottsdale MST — 329 Miles

Depart	Arrive	Flt#(s)	Frq.	Stp	Via	M
7:00a	9:30a	650/909	X7	1	PHX	
9:50a	12:00n	577/919		1	PHX	
12:20p	2:30p	870/929		1	PHX	
2:33p	5:00p	480/939		1	PHX	
5:05p	7:30p	647/949		1	PHX	
7:30p	10:00p	880/959	X6	1	PHX	

Continued on Next Page

Flights Operate Daily Unless Otherwise Noted. Schedules Subject To Change.
Consult America West Reservations For Confirmation.

Albuquerque to: (Cont'd)

Seattle/Tacoma PST — 1179 Miles

Depart	Arrive	Flt#(s)	Frq.	Stp	Via	M
7:00a	11:52a	650/844	X7	1	PHX	S
2:56p	7:45p	657/843		1	LAS	S
5:05p	9:38p	647/840		1	PHX	S
11:10p	4:20a	706/384		1	LAS	

Steamboat Springs MST — 377 Miles

Depart	Arrive	Flt#(s)	Frq.	Stp	Via	M
9:50a	3:10p	577/1112	367	1	PHX	S

Tucson MST — 321 Miles

Depart	Arrive	Flt#(s)	Frq.	Stp	Via	M
7:00a	9:58a	650/432	X7	1	PHX	
9:50a	12:23p	577/434		1	PHX	
12:20p	2:48p	870/1143		1	PHX	
2:33p	5:07p	480/440		1	PHX	
5:05p	7:40p	647/444	X6	1	PHX	
5:05p	8:38p	647/446		1	PHX	
7:30p	9:59p	880/456	X6	1	PHX	
11:10p	3:49a	706/143		1	LAS	

Vail/Eagle MST — 318 Miles

Depart	Arrive	Flt#(s)	Frq.	Stp	Via	M
9:50a	3:05p	577/1106		1	PHX	S

Washington Nat'l EST — 1650 Miles

Depart	Arrive	Flt#(s)	Frq.	Stp	Via	M
7:00a	3:55p	650/264	X7	2	PHX	S
12:20p	9:30p	870/268		2	PHX	S

Washington/BWI EST — 1670 Miles

Depart	Arrive	Flt#(s)	Frq.	Stp	Via	M
7:00a	4:38p	650/248	X7	1	PHX	L
12:20p	9:40p	870/244		1	PHX	S

Wichita CST — 542 Miles

Depart	Arrive	Flt#(s)	Frq.	Stp	Via	M
7:00a	1:50p	650/897	X7	1	PHX	S
12:20p	5:30p	870/268		1	PHX	S
2:33p	9:03p	480/896		1	PHX	S

Yuma MST — 489 Miles

Depart	Arrive	Flt#(s)	Frq.	Stp	Via	M
7:00a	10:50a	650/1098	X7	1	PHX	
9:50a	12:37p	577/1049		1	PHX	
12:20p	3:34p	870/1066		1	PHX	
2:33p	6:02p	480/1067	X6	1	PHX	
7:30p	10:40p	880/1060	X6	1	PHX	

Austin to:

Central Standard Time
Reservations: (512) 477-4856
Air Cargo: (512) 473-2250

Albuquerque MST — 613 Miles

Depart	Arrive	Flt#(s)	Frq.	Stp	Via	M
7:20a	11:45a	889/202		1	PHX	S
2:18p	6:55p	654/208		1	PHX	S
7:05p	11:34p	602/214	X6	1	PHX	S
10:10p	3:53a	722/742	457	1	LAS	

Bakersfield PST — 1288 Miles

Depart	Arrive	Flt#(s)	Frq.	Stp	Via	M
7:20a	11:40a	889/873/1009		2	PHX/LAS	S
2:18p	8:40p	654/60/1003		2	PHX/LAS	S
7:05p	1:46a	602/99/394		2	PHX/LAS	S
10:10p	1:46a	722/394	457	1	LAS	

Burbank PST — 1237 Miles

Depart	Arrive	Flt#(s)	Frq.	Stp	Via	M
7:20a	9:44a	889/484		1	PHX	S
2:18p	4:48p	654/480		1	PHX	S
7:05p	9:47p	602/482	X6	1	PHX	S

Calgary MST — 1664 Miles

Depart	Arrive	Flt#(s)	Frq.	Stp	Via	M
2:18p	11:20p	654/60		2	PHX	S

Cedar Rapids/ Iowa City CST — 866 Miles

Depart	Arrive	Flt#(s)	Frq.	Stp	Via	M
7:20a	3:25p	889/252		2	PHX	S

Austin to: (Cont'd)

Chicago O'Hare CST — 973 Miles

Depart	Arrive	Flt#(s)	Frq.	Stp	Via	M
7:20a	2:37p	889/4		1	PHX	L
2:18p	10:12p	654/8		1	PHX	D
7:05p	2:40a	602/333		1	PHX	S
10:10p	6:44a	722/701	457	1	LAS	S

Colorado Springs MST — 709 Miles

Depart	Arrive	Flt#(s)	Frq.	Stp	Via	M
7:20a	12:23p	889/410		1	PHX	S

Denver MST — 769 Miles

Depart	Arrive	Flt#(s)	Frq.	Stp	Via	M
7:20a	11:11a	889/497	X7	1	PHX	S
2:18p	8:18p	654/491		1	PHX	S
10:10p	4:04a	722/749	457	1	LAS	

Des Moines CST — 807 Miles

Depart	Arrive	Flt#(s)	Frq.	Stp	Via	M
7:20a	2:25p	889/250		1	PHX	S
2:18p	9:20p	654/254		1	PHX	S

Edmonton MST — 1778 Miles

Depart	Arrive	Flt#(s)	Frq.	Stp	Via	M
2:18p	12:32a	654/60		3	PHX	S

Flagstaff MST — 879 Miles

Depart	Arrive	Flt#(s)	Frq.	Stp	Via	M
7:20a	11:14a	889/1080		1	PHX	S
2:18p	5:17p	654/1092		1	PHX	S
7:05p	10:28p	602/1096	X6	1	PHX	S

Fresno PST — 1343 Miles

Depart	Arrive	Flt#(s)	Frq.	Stp	Via	M
7:20a	11:46a	889/873/1031		2	PHX/LAS	S
2:18p	8:18p	654/558/1035		2	PHX/LAS	S

Grand Canyon MST — 923 Miles

Depart	Arrive	Flt#(s)	Frq.	Stp	Via	M
2:18p	6:03p	654/1092		2	PHX	S

Grand Junction MST — 864 Miles

Depart	Arrive	Flt#(s)	Frq.	Stp	Via	M
7:20a	12:23p	889/873/401		2	PHX/LAS	S

Honolulu HST — 3761 Miles

Depart	Arrive	Flt#(s)	Frq.	Stp	Via	M
7:20a	1:00p	889/70		1	PHX	L

Las Vegas PST — 1085 Miles

Depart	Arrive	Flt#(s)	Frq.	Stp	Via	M
7:20a	9:35a	889/873		1	PHX	S
2:18p	4:30p	654/558		1	PHX	S
7:05p	9:25p	602/99		1	PHX	S
10:10p	11:15p	722	457	0		

Long Beach PST — 1222 Miles

Depart	Arrive	Flt#(s)	Frq.	Stp	Via	M
7:20a	9:38a	889/830		1	PHX	S
2:18p	4:49p	654/834		1	PHX	S
7:05p	9:38p	602/832	X6	1	PHX	S

Los Angeles PST — 1238 Miles

Depart	Arrive	Flt#(s)	Frq.	Stp	Via	M
7:20a	9:40a	889/17		1	PHX	S
2:18p	4:45p	654/29		1	PHX	S
7:05p	9:40p	602/35		1	PHX	S
10:10p	1:22a	722/706	457	1	LAS	

Minneapolis/St. Paul CST — 1035 Miles

Depart	Arrive	Flt#(s)	Frq.	Stp	Via	M
7:20a	2:40p	889/580		1	PHX	S
2:18p	10:33p	654/586	X6	1	PHX	S
10:10p	6:23a	722/158	457	1	LAS	S

Moline/Quad Cities CST — 868 Miles

Depart	Arrive	Flt#(s)	Frq.	Stp	Via	M
7:20a	2:25p	889/252		1	PHX	S

Nagoya, Japan GMT + 9 — 6696 Miles

Depart	Arrive	Flt#(s)	Frq.	Stp	Via	M
7:20a	6:10p	889/70	X2	2	PHX	D

Aircraft Change at HNL

Oakland PST — 1492 Miles

Depart	Arrive	Flt#(s)	Frq.	Stp	Via	M
7:20a	11:02a	889/572		1	PHX	S
2:18p	5:27p	654/574		1	PHX	S
7:05p	10:28p	602/578	X6	1	PHX	S
10:10p	3:03a	722/757	457	1	LAS	

Continued on Next Page

1-Monday	3-Wednesday	5-Friday	7-Sunday	B-Breakfast	D-Dinner
2-Tuesday	4-Thursday	6-Saturday	X-Except	L-Lunch	S-Snack

Austin to: (Cont'd)

Depart	Arrive	Flt#(s)	Frq.	Stp	Via	M
Omaha CST					765 Miles	
2:18p	9:27p	654/518		1	PHX	S
Ontario PST					1193 Miles	
7:20a	9:40a	889/622		1	PHX	S
2:18p	4:38p	654/632		1	PHX	S
7:05p	9:41p	602/636		1	PHX	S
10:10p	2:23a	722/162	457	1	LAS	
Orange County PST					1205 Miles	
7:20a	9:40a	889/650		1	PHX	S
2:18p	4:40p	654		1		S
7:05p	9:39p	602/76	X6	1	PHX	S
Palm Springs PST					1128 Miles	
7:20a	9:41a	889/1104		1	PHX	S
2:18p	4:57p	654/1059		1	PHX	S
7:05p	9:58p	602/1057		1	PHX	S
Palmdale/Lancaster PST					1225 Miles	
7:20a	10:30a	889/1190		1	PHX	S
2:18p	8:27p	654/60/1012		2	PHX/LAS	S
7:05p	11:59p	602/99/179	X6	2	PHX/LAS	S
Phoenix MST					868 Miles	
7:20a	8:48a	889		0		S
2:18p	3:46p	654		0		S
7:05p	8:33p	602		0		S
10:10p	2:25a	722/700	457	1	LAS	
Portland PST					1709 Miles	
7:20a	11:16a	889/678		1	PHX	S
2:18p	9:05p	654/670		1	PHX	S
10:10p	3:57a	722/367	457	1	LAS	
Pueblo MST					674 Miles	
7:20a	1:18p	889/410		2	PHX	S
Reno PST					1399 Miles	
7:20a	10:17a	889/537	X7	1	PHX	S
7:05p	10:32p	602/522		1	PHX	S
10:10p	3:01a	722/352	457	1	LAS	
Sacramento PST					1476 Miles	
7:20a	10:46a	889/550		1	PHX	S
2:18p	5:30p	654/552	X6	1	PHX	S
2:18p	6:34p	654/558		2	PHX	S
7:05p	10:28p	602/551		1	PHX	S
10:10p	1:40a	722/389	457	1	LAS	
Salt Lake City MST					1079 Miles	
2:18p	8:42p	654/808		1	PHX	S
10:10p	3:54a	722/780	457	1	LAS	
San Diego PST					1161 Miles	
7:20a	9:33a	889/851		1	PHX	S
2:18p	4:44p	654/861		1	PHX	S
7:05p	9:28p	602/864		1	PHX	S
10:10p	1:16a	722/186	457	1	LAS	
San Francisco PST					1499 Miles	
7:20a	10:45a	889/604		1	PHX	S
2:18p	5:42p	654/605		1	PHX	S
7:05p	10:34p	602		1		S
10:10p	1:44a	722/301	457	1	LAS	
San Jose PST					1471 Miles	
7:20a	10:43a	889		1		S
2:18p	5:30p	654/887		1	PHX	S
7:05p	10:28p	602/880	X6	1	PHX	S
Santa Barbara PST					1323 Miles	
7:05a	11:59p	602/99/731	X6	2	PHX/LAS	S

Austin to: (Cont'd)

Depart	Arrive	Flt#(s)	Frq.	Stp	Via	M
Scottsdale MST					868 Miles	
7:20a	10:00a	889/911		1	PHX	S
2:18p	5:00p	654/939		1	PHX	S
7:05p	9:30p	602/957		1	PHX	S
Seattle/Tacoma PST					1764 Miles	
7:20a	11:52a	889/844		1	PHX	S
2:18p	9:38p	654/840		1	PHX	S
10:10p	4:20a	722/384	457	1	LAS	
Tucson MST					794 Miles	
7:20a	9:58a	889/432		1	PHX	S
2:18p	5:07p	654/440		1	PHX	S
7:05p	9:59p	602/456		1	PHX	S
10:10p	3:49a	722/143	457	1	LAS	
Wichita CST					507 Miles	
7:20a	1:50p	889/897		1	PHX	S
2:18p	9:03p	654/896		1	PHX	S
Yuma MST					1010 Miles	
7:20a	10:50a	889/1098		1	PHX	S
2:18p	6:02p	654/1067	X6	1	PHX	S
7:05p	10:40p	602/1060	X6	1	PHX	S

Bakersfield to:

Pacific Standard Time
Reservations: (800) 247-5692
Air Cargo: (805) 393-3884

Depart	Arrive	Flt#(s)	Frq.	Stp	Via	M
Albuquerque MST					704 Miles	
8:05a	2:03p	1006/820/207		2	LAS/PHX	
8:05a	2:26p	1006/215		1	LAS	
12:00n	6:55p	1007/1231/208		2	LAS/PHX	
5:29p	11:34p	1008/48/214	X6	2	LAS/PHX	
9:00p	3:53a	793/742		1	LAS	
Austin CST					1288 Miles	
8:05a	6:35p	1006/594/229		2	LAS/PHX	S
12:00n	9:10p	1007/1231/220		2	LAS/PHX	S
9:00p	6:20a	793/322	457	1	LAS	
Baltimore BWI EST					2328 Miles	
9:00p	6:35a	793/724	X6	1	LAS	S
Boston EST					2599 Miles	
8:05a	7:51p	1006/820		2	LAS	L
9:00p	8:20a	793/182		1	LAS	S
Calgary MST					1111 Miles	
5:29p	11:20p	1008/60		1	LAS	S
Chicago O'Hare CST					1732 Miles	
12:00n	10:12p	1007/1231/8		2	LAS/PHX	D
5:29p	2:40a	1008/48/333		2	LAS/PHX	S
9:00p	6:44a	793/701		1	LAS	S
Colorado Springs MST					825 Miles	
9:00p	1:54a	793/341		1	LAS	
Dallas/Ft. Worth CST					1271 Miles	
8:05a	2:53p	1006/549		1	LAS	S
9:00p	6:15a	793/754	457	1	LAS	
Denver MST					832 Miles	
8:05a	3:00p	1006/820/494	X6	2	LAS/PHX	S
8:05a	5:04p	1006/594/496		2	LAS/PHX	S
12:00n	8:18p	1007/1231/491		2	LAS/PHX	S
12:00n	9:59p	1007/492	X6	2	LAS	S
9:00p	4:04a	793/749		1	LAS	

Continued on Next Page

FlightFund Miles listed are based on actual Department of Transportation origin/destination miles. A minimum of 750 FlightFund Miles is earned for all one-way trips.

Bakersfield to: (Cont'd)

Depart	Arrive	Flt#(s)	Frq.	Stp	Via	M
Des Moines CST					1434 Miles	
12:00n	9:20p	1007/1231/254		2	LAS/PHX	S
9:00p	4:34a	793/125		2	LAS	
Durango MST					641 Miles	
8:05a	2:09p	1006/820/400		2	LAS/PHX	
12:00n	9:27p	1007/1235/404		2	LAS/PHX	
Edmonton MST					1263 Miles	
5:29p	12:32a	1008/60		2	LAS	S
El Paso MST					771 Miles	
8:05a	2:08p	1006/820/425	X6	2	LAS/PHX	
8:05a	4:34p	1006/594/428		2	LAS/PHX	
12:00n	6:58p	1007/1231/421	X6	2	LAS/PHX	
12:00n	9:17p	1007/1235/429		2	LAS/PHX	
9:00p	5:08a	793/742		2	LAS	
Flagstaff MST					418 Miles	
8:05a	1:47p	1006/820/1086		2	LAS/PHX	
12:00n	4:38p	1007/1077		2	LAS	
Grand Canyon MST					390 Miles	
12:00n	3:55p	1007/1077		1	LAS	
Grand Junction MST					634 Miles	
8:05a	12:23p	1006/401		1	LAS	
Honolulu HST					2538 Miles	
8:05a	4:35p	1006/820/50	X2	2	LAS/PHX	L
Houston/IAH CST					1428 Miles	
8:05a	4:16p	1006/820/278		2	LAS/PHX	S
12:00n	10:28p	1007/1231/272		2	LAS/PHX	S
9:00p	5:56a	793/127	457	1	LAS	S
Kansas City CST					1361 Miles	
8:05a	3:03p	1006/591		1	LAS	L
12:00n	9:59p	1007/595		1	LAS	S
9:00p	3:44a	793/359		1	LAS	
Las Vegas PST					224 Miles	
8:05a	9:23a	1006		0		
12:00n	1:18p	1007		0		
5:29p	6:47p	1008		0		
9:00p	10:18p	793		0		
Minneapolis/St. Paul CST					1506 Miles	
8:05a	5:14p	1006/820/582		2	LAS/PHX	S
12:00n	10:33p	1007/1231/586	X6	2	LAS/PHX	S
9:00p	6:23a	793/158		1	LAS	S
New York/Newark EST					2447 Miles	
(J-JFK L-LGA E-EWR)						
8:05a	8:00p J	1006/820/292		2	LAS/PHX	L
8:05a	10:06p L	1006/820/612	X6	3	LAS/PHX	S
12:00n	10:50p J	1007/297		1	LAS	D
9:00p	6:31a E	793/768		1	LAS	S
9:00p	6:50a J	793/329		1	LAS	S
Oakland PST					237 Miles	
8:05a	1:44p	1006/573		1	LAS	
5:29p	8:40p	1008/575	X6	1	LAS	
9:00p	3:03a	793/757		1	LAS	
Omaha CST					1317 Miles	
8:05a	2:23p	1006/512		1	LAS	S
12:00n	9:27p	1007/1231/518		2	LAS/PHX	S
9:00p	3:34a	793/125		1	LAS	
Phoenix MST					425 Miles	
8:05a	12:20p	1006/820		1	LAS	
12:00n	4:00p	1007/1231		1	LAS	
5:29p	9:40p	1008/48		1	LAS	
9:00p	1:05a	793/312		1	LAS	

Bakersfield to: (Cont'd)

Depart	Arrive	Flt#(s)	Frq.	Stp	Via	M
Portland PST					725 Miles	
8:05a	3:24p	1006/675		2	LAS	
9:00p	3:57a	793/367		1	LAS	
Reno PST					283 Miles	
8:05a	11:28a	1006/525		1	LAS	
12:00n	4:17p	1007/529		1	LAS	
5:29p	8:30p	1008/521	X6	1	LAS	
Sacramento PST					266 Miles	
9:00p	1:40a	793/389		1	LAS	
Salt Lake City MST					534 Miles	
8:05a	12:30p	1006/805		1	LAS	
12:00n	5:12p	1007/806		1	LAS	
5:29p	11:05p	1008/807		1	LAS	
9:00p	3:54a	793/780		1	LAS	
San Antonio CST					1266 Miles	
8:05a	6:35p	1006/594/691		2	LAS/PHX	S
12:00n	9:08p	1007/1231/690	X6	2	LAS/PHX	S
San Francisco PST					239 Miles	
8:05a	11:33a	1006/608		1	LAS	
12:00n	4:23p	1007/603		1	LAS	
5:29p	8:38p	1008/607		1	LAS	
9:00p	1:44a	793/301		1	LAS	
San Jose PST					208 Miles	
8:05a	11:39a	1006/873		1	LAS	
12:00n	4:28p	1007/879		1	LAS	
Scottsdale MST					425 Miles	
8:05a	1:30p	1006/820/925		2	LAS/PHX	
12:00n	5:00p	1007/1231/939		2	LAS/PHX	
5:29p	10:30p	1008/48/961		2	LAS/PHX	
Seattle/Tacoma PST					846 Miles	
8:05a	12:41p	1006/847		1	LAS	S
12:00n	7:45p	1007/843		1	LAS	S
9:00p	1:38a	793/347	X6	1	LAS	
9:00p	4:20a	793/384		1	LAS	
Steamboat Springs MST					733 Miles	
8:05a	3:10p	1006/820/1112	367	2	LAS/PHX	S
Tucson MST					519 Miles	
8:05a	1:34p	1006/820/437		2	LAS/PHX	
12:00n	3:58p	1007/435		1	LAS	
5:29p	11:07p	1008/48/458	X6	2	LAS/PHX	
9:00p	3:49a	793/143		1	LAS	
Vail/Eagle MST					727 Miles	
8:05a	3:05p	1006/820/1106		2	LAS/PHX	S
Washington Nat'l EST					2311 Miles	
8:05a	9:30p	1006/820/268		3	LAS/PHX	S
Washington/BWI EST					2328 Miles	
9:00p	6:35a	793/724	X6	1	LAS	S
Wichita CST					1210 Miles	
8:05a	5:30p	1006/820/268		2	LAS/PHX	S
12:00n	9:03p	1007/1231/896		2	LAS/PHX	S
9:00p	4:26a	793/341		2	LAS	
Yuma MST					319 Miles	
8:05a	3:34p	1006/820/1066		2	LAS/PHX	
12:00n	6:02p	1007/1231/1067	X6	2	LAS/PHX	

1-Monday	3-Wednesday	5-Friday	7-Sunday	B-Breakfast	D-Dinner
2-Tuesday	4-Thursday	6-Saturday	X-Except	L-Lunch	S-Snack

Baltimore/BWI to:

Eastern Standard Time
Reservations: (800) 247-5692
Air Cargo: (301) 859-8033

Depart	Arrive	Flt#(s)	Frq.	Stp	Via	M
Albuquerque MST					1670 Miles	
7:45a	2:03p	5/207		1	PHX	S
5:25p	11:34p	12/214	X6	1	PHX	D
10:23p	3:53a	124/742	X6	1	LAS	S
Burbank PST					2320 Miles	
7:45a	12:02p	5/474		1	PHX	S
5:25p	9:47p	12/482	X6	1	PHX	D
Durango MST					1690 Miles	
7:45a	2:09p	5/400		1	PHX	S
El Paso MST					1743 Miles	
7:45a	2:08p	5/425	X6	1	PHX	S
10:23p	5:08a	124/742	X6	2	LAS	S
Flagstaff MST					1940 Miles	
7:45a	1:47p	5/1086		1	PHX	S
5:25p	10:28p	12/1096	X6	1	PHX	D
Fresno PST					2334 Miles	
7:45a	1:43p	5/286		1	PHX	S
Honolulu HST					4855 Miles	
7:45a	4:35p	5/50	X2	1	PHX	L
Las Vegas PST					2106 Miles	
7:45a	11:45a	5/573		1	PHX	S
5:25p	9:25p	12/99		1	PHX	D
10:23p	12:52a	124	X6	0		S
Long Beach PST					2318 Miles	
7:45a	2:27p	5/836	X6	1	PHX	S
5:25p	9:38p	12/832	X6	1	PHX	D
Los Angeles PST					2329 Miles	
7:45a	12:05p	5/20		1	PHX	S
5:25p	9:40p	12/35		1	PHX	D
10:23p	2:53a	124/303	X6	1	LAS	S
Oakland PST					2446 Miles	
7:45a	1:01p	5/577		1	PHX	S
5:25p	10:28p	12/578	X6	1	PHX	D
10:23p	3:03a	124/757	X6	1	LAS	S
Ontario PST					2283 Miles	
7:45a	11:57a	5		1		S
5:25p	9:41p	12/636		1	PHX	D
10:23p	2:23a	124/162	X6	1	LAS	S
Orange County PST					2307 Miles	
7:45a	12:05p	5/662		1	PHX	S
5:25p	9:39p	12/76	X6	1	PHX	D
Palm Springs PST					2230 Miles	
7:45a	12:15p	5/1068		1	PHX	S
5:25p	9:58p	12/1057		1	PHX	D
Palmdale/Lancaster PST					2295 Miles	
5:25p	11:59p	12/329/179	X6	2	PHX/LAS	D
Phoenix MST					1999 Miles	
7:45a	11:08a	5		0		S
5:25p	8:42p	12		0		D
10:23p	3:45a	124/399	X6	1	LAS	S
Portland PST					2358 Miles	
10:23p	3:57a	124/367	X6	1	LAS	S

Baltimore BWI to: (Cont'd)

Depart	Arrive	Flt#(s)	Frq.	Stp	Via	M
Reno PST					2286 Miles	
7:45a	2:55p	5/538		1	PHX	S
5:25p	10:32p	12/522		1	PHX	D
10:23p	3:01a	124/352	X6	1	LAS	S
Sacramento PST					2395 Miles	
5:25p	10:28p	12/551		1	PHX	D
Salt Lake City MST					1864 Miles	
7:45a	2:37p	5/801		1	PHX	S
10:23p	3:54a	124/780	X6	1	LAS	S
San Diego PST					2295 Miles	
7:45a	11:45a	5/16		1	PHX	S
5:25p	9:28p	12/864		1	PHX	D
10:23p	2:36a	124/785	X6	1	LAS	S
San Francisco PST					2457 Miles	
7:45a	1:52p	5/606		1	PHX	S
5:25p	10:34p	12/602		1	PHX	D
San Jose PST					2438 Miles	
7:45a	1:19p	5/882	X6	1	PHX	S
5:25p	10:28p	12/880	X6	1	PHX	D
Santa Barbara PST					2393 Miles	
7:45a	1:44p	5/573/1027		2	PHX/LAS	S
5:25p	11:59p	12/99/731	X6	2	PHX/LAS	D
Scottsdale MST					1999 Miles	
7:45a	12:00n	5/919		1	PHX	S
5:25p	10:00p	12/959		1	PHX	D
Seattle/Tacoma PST					2335 Miles	
10:23p	4:20a	124/384	X6	1	LAS	S
Tucson MST					1976 Miles	
7:45a	12:23p	5/434		1	PHX	S
5:25p	9:59p	12/456		1	PHX	D
10:23p	3:49a	124/143	X6	1	LAS	S
Yuma MST					2158 Miles	
7:45a	12:37p	5/1049		1	PHX	S
5:25p	10:40p	12/1060	X6	1	PHX	D

Boston to:

Eastern Standard Time
Reservations: (800) 247-5692
Air Cargo: (617) 561-1360

Depart	Arrive	Flt#(s)	Frq.	Stp	Via	M
Albuquerque MST					1974 Miles	
9:25a	4:33p	82/205		1	PHX	L
4:40p	11:34p	76/214	X6	1	PHX	D
8:40p	3:53a	700/742		1	LAS	S
Bakersfield PST					2599 Miles	
9:25a	5:14p	82/297/1002		2	PHX/LAS	L
8:40p	1:46a	700/394		1	LAS	S
Burbank PST					2601 Miles	
4:40p	9:47p	76/482	X6	1	PHX	D
Colorado Springs MST					1778 Miles	
9:25a	6:04p	82/412		2	PHX	L
El Paso MST					2069 Miles	
9:25a	4:34p	82/428		1	PHX	L
8:40p	5:08a	700/742		2	LAS	S

Continued on Next Page

Flights Operate Daily Unless Otherwise Noted. Schedules Subject To Change.
Consult America West Reservations For Confirmation.

Boston to: (Cont'd)

Depart	Arrive	Flt#(s)	Frq.	Stp	Via	M
Flagstaff MST					2230 Miles	
9:25a	5:17p	82/1092		1	PHX	L
4:40p	10:28p	76/1096	X6	1	PHX	D
Grand Canyon MST					2231 Miles	
9:25a	6:03p	82/1092		2	PHX	L
Las Vegas PST					2381 Miles	
9:25a	2:10p	82/297		1	PHX	L
4:40p	9:25p	76/99		1	PHX	D
8:40p	11:30p	700		0		S
Long Beach PST					2602 Miles	
9:25a	2:27p	82/836	X6	1	PHX	L
4:40p	9:38p	76/832	X6	1	PHX	D
Los Angeles PST					2611 Miles	
9:25a	2:25p	82/24		1	PHX	L
4:40p	9:40p	76/35		1	PHX	D
8:40p	1:22a	700/706		1	LAS	S
Lubbock CST					1774 Miles	
9:25a	6:10p	82/232		1	PHX	L
Midland/Odessa CST					1853 Miles	
9:25a	7:15p	82/232		2	PHX	L
Oakland PST					2693 Miles	
9:25a	5:27p	82/574		1	PHX	L
4:40p	10:28p	76/578	X6	1	PHX	D
8:40p	3:03a	700/757		1	LAS	S
Ontario PST					2567 Miles	
9:25a	2:24p	82/630		1	PHX	L
4:40p	9:41p	76/636		1	PHX	D
8:40p	2:23a	700/162		1	LAS	S
Orange County PST					2592 Miles	
9:25a	2:21p	82		1		L
4:40p	9:39p	76	X6	1		D
Palm Springs PST					2518 Miles	
4:40p	9:58p	76/1057		1	PHX	D
Palmdale/Lancaster PST					2573 Miles	
9:25a	5:18p	82/297/1016		2	PHX/LAS	L
4:40p	11:59p	76/99/179	X6	2	PHX/LAS	D
Phoenix MST					2300 Miles	
9:25a	1:15p	82		0		L
4:40p	8:30p	76		0		D
8:40p	2:25a	700		1		S
Portland PST					2537 Miles	
8:40p	3:57a	700/367		1	LAS	S
Pueblo MST					1779 Miles	
9:25a	5:10p	82/412		1	PHX	L
Reno PST					2525 Miles	
9:25a	2:55p	82/538		1	PHX	L
4:40p	10:32p	76/522		1	PHX	D
8:40p	3:01a	700/352		1	LAS	S
Sacramento PST					2636 Miles	
4:40p	10:28p	76/551		1	PHX	D
8:40p	1:40a	700/389		1	LAS	S
Salt Lake City MST					2105 Miles	
8:40p	3:54a	700/780		1	LAS	S

Boston to: (Cont'd)

Depart	Arrive	Flt#(s)	Frq.	Stp	Via	M
San Diego PST					2588 Miles	
9:25a	2:16p	82/854		1	PHX	L
4:40p	9:28p	76/864		1	PHX	D
8:40p	1:16a	700/186	X6	1	LAS	S
8:40p	2:36a	700/785		1	LAS	S
San Francisco PST					2704 Miles	
9:25a	5:42p	82/605		1	PHX	L
4:40p	10:34p	76/602		1	PHX	D
8:40p	1:44a	700/301		1	LAS	S
Santa Barbara PST					2669 Miles	
4:40p	11:59p	76/99/731	X6	2	PHX/LAS	D
San Jose PST					2689 Miles	
9:25a	3:16p	82/870		1	PHX	L
4:40p	10:28p	76/880	X6	1	PHX	D
Santa Barbara PST					2669 Miles	
4:40p	11:59p	76/99/731	X6	2	PHX/LAS	D
Scottsdale MST					2300 Miles	
9:25a	2:30p	82/929		1	PHX	L
4:40p	9:30p	76/957		1	PHX	D
Seattle/Tacoma PST					2496 Miles	
8:40p	4:20a	700/384		1	LAS	S
Tucson MST					2289 Miles	
9:25a	2:48p	82/1143		1	PHX	L
4:40p	9:59p	76/456		1	PHX	D
8:40p	3:49a	700/143		1	LAS	S
Yuma MST					2458 Miles	
9:25a	3:34p	82/1066		1	PHX	L
4:40p	10:40p	76/1060	X6	1	PHX	D

Burbank to:

Pacific Standard Time
Reservations: (818) 843-3200
Air Cargo: (818) 843-7517

Depart	Arrive	Flt#(s)	Frq.	Stp	Via	M
Albuquerque MST					672 Miles	
7:10a	11:45a	252/202	X7	1	PHX	
10:10a	2:03p	494/207		1	PHX	
12:32p	4:33p	412/205		1	PHX	
5:13p	9:17p	212	X6	1		
9:10p	3:53a	347/742		1	LAS	
Austin CST					1237 Miles	
7:10a	1:47p	252/226	X7	1	PHX	S
12:32p	6:35p	412/229		1	PHX	S
9:10p	6:20a	347/322	457	1	LAS	
Baltimore BWI EST					2320 Miles	
7:10a	4:38p	252/248	X7	1	PHX	L
12:32p	9:40p	412/244		1	PHX	S
9:10p	6:35a	347/724	X6	1	LAS	S
Boston EST					2601 Miles	
10:10a	7:51p	494/820		1	PHX	L
9:10p	8:20a	347/182		1	LAS	S
Calgary MST					1188 Miles	
5:51p	11:20p	47/60		1	LAS	S
Cedar Rapids/ Iowa City CST					1540 Miles	
7:10a	3:25p	252	X7	2		S
1:25p	11:05p	603/257		2	LAS	S
3:34p	11:05p	56/257	X6	2	LAS	S

Continued on Next Page

1-Monday	3-Wednesday	5-Friday	7-Sunday	B-Breakfast	D-Dinner
2-Tuesday	4-Thursday	6-Saturday	X-Except	L-Lunch	S-Snack

Burbank to: (Cont'd)

Depart	Arrive	Flt#(s)	Frq.	Stp	Via	M
Chicago O'Hare CST					1734 Miles	
7:10a	2:37p	252/4	X7	1	PHX	L
1:25p	10:43p	603/34		1	LAS	D
3:34p	10:43p	56/34	X6	1	LAS	D
5:13p	2:40a	212/333		1	PHX	S
9:10p	6:44a	347/701		1	LAS	S
Colorado Springs MST					822 Miles	
7:10a	12:23p	252/410	X7	1	PHX	S
12:32p	6:04p	412		2		S
5:13p	9:37p	212/417		1	PHX	S
9:10p	1:54a	347/341		1	LAS	
Dallas/Ft. Worth CST					1232 Miles	
7:10a	1:40p	252/546	X7	1	PHX	S
8:30a	2:53p	57/549		1	LAS	S
10:10a	4:11p	494/540		1	PHX	S
5:13p	11:20p	212/548		1	PHX	S
9:10p	6:15a	347/754	457	1	LAS	
Denver MST					837 Miles	
10:10a	3:00p	494	X6	1		S
12:32p	5:04p	412/496		1	PHX	S
5:13p	9:59p	212/492	X6	1	PHX	S
9:10p	4:04a	347/749		1	LAS	
Des Moines CST					1436 Miles	
7:10a	2:25p	252/250	X7	1	PHX	S
12:32p	9:20p	412/254		1	PHX	S
9:10p	4:34a	347/125		2	LAS	
Durango MST					630 Miles	
10:10a	2:09p	494/400		1	PHX	
5:13p	9:27p	212/404		1	PHX	
Edmonton MST					1340 Miles	
5:51p	12:32a	47/60		2	LAS	S
El Paso MST					713 Miles	
7:10a	11:40a	252/422	X7	1	PHX	
10:10a	2:08p	494/425	X6	1	PHX	
12:32p	4:34p	412/428		1	PHX	
5:13p	9:17p	212/429		1	PHX	
9:10p	5:08a	347/742		2	LAS	
Flagstaff MST					386 Miles	
7:10a	11:14a	252/1080	X7	1	PHX	
10:10a	1:47p	494/1086		1	PHX	
11:37a	4:38p	58/1077		2	LAS	
12:32p	5:17p	412/1092		1	PHX	
5:13p	10:28p	212/1096	X6	1	PHX	
Fresno PST					193 Miles	
8:30a	11:46a	57/1031		1	LAS	
3:34p	8:18p	56/1035	X6	1	LAS	
Grand Canyon MST					372 Miles	
11:37a	3:55p	58/1077		1	LAS	
Grand Junction MST					643 Miles	
8:30a	12:23p	57/401		1	LAS	
5:13p	10:29p	212/404		2	PHX	
Honolulu HST					2561 Miles	
10:10a	4:35p	494/50	X2	1	PHX	L
Houston/IAH CST					1378 Miles	
7:10a	4:16p	252/278	X7	1	PHX	S
9:10p	5:56a	347/127	457	1	LAS	S
Kansas City CST					1353 Miles	
8:30a	3:03p	57/591		1	LAS	L
10:10a	6:27p	494/594		1	PHX	S
3:34p	9:59p	56/595	X6	1	LAS	S
5:13p	11:28p	212/592		1	PHX	S
9:10p	3:44a	347/359		1	LAS	

Burbank to: (Cont'd)

Depart	Arrive	Flt#(s)	Frq.	Stp	Via	M
Las Vegas PST					223 Miles	
8:30a	9:24a	57		0		
11:37a	12:31p	58		0		
1:25p	2:19p	603		0		
3:34p	4:28p	56	X6	0		
5:51p	6:45p	47		0		
9:10p	10:04p	347		0		
Lubbock CST					950 Miles	
7:10a	2:17p	252/230	X7	2	PHX	S
12:32p	6:10p	412/232		1	PHX	S
5:13p	11:30p	212/234		2	PHX	S
Midland/Odessa CST					949 Miles	
7:10a	1:14p	252/230	X7	1	PHX	S
12:32p	7:15p	412/232		2	PHX	S
5:13p	10:35p	212/234		1	PHX	S
Minneapolis/St. Paul CST					1523 Miles	
7:10a	2:40p	252/580	X7	1	PHX	S
10:10a	5:14p	494/582		1	PHX	S
12:32p	10:33p	412/586	X6	1	PHX	S
9:10p	6:23a	347/158		1	LAS	S
Moline/Quad Cities CST					1596 Miles	
7:10a	2:25p	252	X7	1		S
3:34p	11:20p	56/595	X6	2	LAS	S
New York/Newark EST					2444 Miles	
(J-JFK L-LGA E-EWR)						
10:10a	8:00p J	494/292		1	PHX	L
10:10a	10:06p L	494/612	X6	2	PHX	S
12:32p	9:42p E	412/684		1	PHX	D
1:25p	10:50p J	603/297		1	LAS	D
9:10p	6:31a E	347/768		1	LAS	S
9:10p	6:50a J	347/329		1	LAS	S
Oakland PST					325 Miles	
8:30a	1:44p	57/573		1	LAS	
5:51p	8:40p	47/575	X6	1	LAS	
9:10p	3:03a	347/757		1	LAS	
Omaha CST					1319 Miles	
8:30a	2:23p	57/512		1	LAS	S
10:10a	5:56p	494/612		1	PHX	S
3:34p	9:47p	56/257	X6	1	LAS	S
9:10p	3:34a	347/125		1	LAS	
Phoenix MST					369 Miles	
7:10a	9:33a	252	X7	0		
10:10a	12:30p	494		0		
12:32p	2:52p	412		0		
5:13p	7:33p	212		0		
9:10p	1:05a	347/312		1	LAS	
Portland PST					817 Miles	
8:30a	3:24p	57/675		2	LAS	
9:10p	3:57a	347/367		1	LAS	
Pueblo MST					823 Miles	
7:10a	1:18p	252/410	X7	2	PHX	S
12:32p	5:10p	412		1		S
5:13p	10:25p	212/417		2	PHX	S
Reno PST					374 Miles	
8:30a	11:28a	57/525		1	LAS	
1:25p	4:17p	603/529		1	LAS	
3:34p	6:43p	56/21	X6	1	LAS	
5:51p	8:30p	47/521	X6	1	LAS	
Sacramento PST					359 Miles	
1:25p	6:34p	603/558		1	LAS	
3:34p	6:34p	56/558	X6	1	LAS	
9:10p	1:40a	347/389		1	LAS	

Continued on Next Page

FlightFund Miles listed are based on actual Department of Transportation origin/destination miles. A minimum of 750 FlightFund Miles is earned for all one-way trips.

Burbank to: (Cont'd)

Depart	Arrive	Flt#(s)	Frq.	Stp	Via	M
Salt Lake City MST					574 Miles	
8:30a	12:30p	57/805		1	LAS	
10:10a	2:37p	494/801		1	PHX	S
1:25p	5:12p	603/806		1	LAS	
5:51p	11:05p	47/807		1	LAS	
9:10p	3:54a	347/780		1	LAS	
San Antonio CST					1210 Miles	
7:10a	1:46p	252/694	X7	1	PHX	S
12:32p	6:35p	412/691		1	PHX	S
San Francisco PST					326 Miles	
8:30a	11:33a	57/608		1	LAS	
1:25p	4:23p	603		1		
5:51p	8:38p	47/607		1	LAS	
9:10p	1:44a	347/301		1	LAS	
San Jose PST					296 Miles	
8:30a	11:39a	57/873		1	LAS	
1:25p	4:28p	603/879		1	LAS	
3:34p	7:58p	56/874	X6	1	LAS	
Scottsdale MST					369 Miles	
7:10a	10:30a	252/913	X7	1	PHX	
10:10a	1:30p	494/925		1	PHX	
12:32p	4:00p	412/935		1	PHX	
5:13p	8:30p	212/953		1	PHX	
Seattle/Tacoma PST					937 Miles	
8:30a	12:41p	57/847		1	LAS	S
1:25p	7:45p	603/843		1	LAS	S
3:34p	7:45p	56/843	X6	1	LAS	S
9:10p	1:38a	347	X6	1		
9:10p	4:20a	347/384		1	LAS	
Steamboat Springs MST					750 Miles	
10:10a	3:10p	494/1112	367	1	PHX	S
Tucson MST					452 Miles	
7:10a	11:08a	252/431	X7	1	PHX	
10:10a	1:34p	494/437		1	PHX	
12:32p	4:04p	412/1144		1	PHX	
5:13p	8:38p	212/446		1	PHX	
9:10p	3:49a	347/143		1	LAS	
Vail/Eagle MST					736 Miles	
10:10a	3:05p	494/1106		1	PHX	S
Washington Nat'l EST					2302 Miles	
10:10a	9:30p	494/268		2	PHX	S
Washington/BWI EST					2320 Miles	
7:10a	4:38p	252/248	X7	1	PHX	L
12:32p	9:40p	412/244		1	PHX	S
9:10p	6:35a	347/724	X6	1	LAS	S
Wichita CST					1195 Miles	
7:10a	1:50p	252/897	X7	1	PHX	S
10:10a	5:30p	494/268		1	PHX	S
12:32p	9:03p	412/896		1	PHX	S
9:10p	4:26a	347/341		2	LAS	
Yuma MST					241 Miles	
7:10a	12:37p	252/1049	X7	1	PHX	
10:10a	3:34p	494/1066		1	PHX	
12:32p	6:02p	412/1067	X6	1	PHX	
5:13p	10:40p	212/1060	X6	1	PHX	

Calgary to:

Mountain Standard Time
Reservations: (800) 247-5692
Air Cargo: (403) 291-0988

Depart	Arrive	Flt#(s)	Frq.	Stp	Via	M
Albuquerque MST					1170 Miles	
7:45a	2:03p	549/820/207		2	LAS/PHX	S
7:45a	2:26p	549/215		1	LAS	S

Calgary to: (Cont'd)

Depart	Arrive	Flt#(s)	Frq.	Stp	Via	M
Bakersfield PST					1111 Miles	
7:45a	11:40a	549/1009		1	LAS	S
Burbank PST					1188 Miles	
7:45a	11:07a	549/471		1	LAS	S
Dallas/Ft. Worth CST					1524 Miles	
7:45a	2:53p	549		1		S
Denver MST					899 Miles	
7:45a	3:00p	549/820/494	X6	2	LAS/PHX	S
Durango MST					1012 Miles	
7:45a	2:09p	549/820/400		2	LAS/PHX	S
El Paso MST					1388 Miles	
7:45a	2:08p	549/820/425	X6	2	LAS/PHX	S
Flagstaff MST					1109 Miles	
7:45a	1:47p	549/820/1086		2	LAS/PHX	S
Fresno PST					1029 Miles	
7:45a	11:46a	549/1031		1	LAS	S
Grand Junction MST					870 Miles	
7:45a	12:23p	549/401		1	LAS	S
Honolulu HST					3125 Miles	
7:45a	4:35p	549/820/50	X2	2	LAS/PHX	L
Houston/IAH CST					1747 Miles	
7:45a	4:16p	549/820/278		2	LAS/PHX	S
Kansas City CST					1240 Miles	
7:45a	3:03p	549/591		1	LAS	L
Las Vegas PST					1039 Miles	
7:45a	9:34a	549		0		S
Long Beach PST					1212 Miles	
7:45a	1:02p	549/831		1	LAS	S
Los Angeles PST					1206 Miles	
7:45a	11:25a	549/44		1	LAS	S
Oakland PST					1008 Miles	
7:45a	1:44p	549/573		1	LAS	S
Ontario PST					1191 Miles	
7:45a	12:58p	549/625		1	LAS	S
Orange County PST					1219 Miles	
7:45a	12:53p	549/651		1	LAS	S
Palm Springs PST					1200 Miles	
7:45a	11:33a	549/1043		1	LAS	S
Palmdale/Lancaster PST					1156 Miles	
7:45a	11:38a	549/1018		1	LAS	S
Phoenix MST					1224 Miles	
7:45a	12:20p	549/820		1	LAS	S
Reno PST					849 Miles	
7:45a	11:28a	549/525		1	LAS	S
Salt Lake City MST					720 Miles	
7:45a	12:30p	549/805		1	LAS	S
San Diego PST					1279 Miles	
7:45a	12:58p	549/853		1	LAS	S
San Francisco PST					1018 Miles	
7:45a	11:33a	549/608		1	LAS	S

Continued on Next Page

1-Monday	3-Wednesday	5-Friday	7-Sunday	B-Breakfast	D-Dinner
2-Tuesday	4-Thursday	6-Saturday	X-Except	L-Lunch	S-Snack

Calgary to: (Cont'd)

Depart	Arrive	Flt#(s)	Frq.	Stp	Via	M
San Jose PST					1026 Miles	
7:45a	11:39a	549/873		1	LAS	S
Santa Barbara PST					1188 Miles	
7:45a	1:44p	549/1027		1	LAS	S
Scottsdale MST					1224 Miles	
7:45a	1:30p	549/820/925		2	LAS/PHX	S
Tucson MST					1320 Miles	
7:45a	1:34p	549/820/437		2	LAS/PHX	S
Yuma MST					1274 Miles	
7:45a	3:34p	549/820/1066		2	LAS/PHX	S

Cedar Rapids/ Iowa City to:

Central Standard Time
Reservations: (800) 247-5692
Air Cargo: (319) 362-9640

Depart	Arrive	Flt#(s)	Frq.	Stp	Via	M
Albuquerque MST					934 Miles	
7:15a	2:03p	44/820/207		3	LAS/PHX	S
7:15a	2:26p	44/215		2	LAS	S
3:55p	9:17p	670/212	X6	1	PHX	S
Bakersfield PST					1537 Miles	
7:15a	11:40a	44/1009		2	LAS	S
3:55p	8:40p	670/60/1003		2	PHX/LAS	S
Burbank PST					1540 Miles	
7:15a	11:07a	44/471		2	LAS	S
Calgary MST					1233 Miles	
3:55p	11:20p	670/60		2	PHX	S
Colorado Springs MST					718 Miles	
3:55p	9:37p	670/417		1	PHX	S
Durango MST					916 Miles	
7:15a	2:09p	44/820/400		3	LAS/PHX	S
3:55p	9:27p	670/404		1	PHX	S
Edmonton MST					1283 Miles	
3:55p	12:32a	670/60		3	PHX	S
El Paso MST					1068 Miles	
7:15a	2:08p	44/820/425	X6	3	LAS/PHX	S
3:55p	9:17p	670/429		1	PHX	S
Flagstaff MST					1174 Miles	
7:15a	1:47p	44/820/1086		3	LAS/PHX	S
3:55p	7:53p	670/1084	X6	1	PHX	S
Fresno PST					1534 Miles	
7:15a	11:46a	44/1031		2	LAS	S
Grand Junction MST					904 Miles	
7:15a	12:23p	44/401		2	LAS	S
3:55p	10:29p	670/404		2	PHX	S
Honolulu HST					4048 Miles	
7:15a	4:35p	44/820/50	X2	3	LAS/PHX	L
Las Vegas PST					1319 Miles	
7:15a	9:35a	44		1		S
3:55p	6:45p	670/60		1	PHX	S

Cedar Rapids/ Iowa City to: (Cont'd)

Depart	Arrive	Flt#(s)	Frq.	Stp	Via	M
Long Beach PST					1542 Miles	
7:15a	1:02p	44/831		2	LAS	S
Los Angeles PST					1551 Miles	
7:15a	11:25a	44		2		S
3:55p	7:10p	670/31		1	PHX	S
Lubbock CST					792 Miles	
3:55p	11:30p	670/234		2	PHX	S
Midland/Odessa CST					897 Miles	
3:55p	10:35p	670/234		1	PHX	S
Oakland PST					1640 Miles	
7:15a	1:44p	44/573		2	LAS	S
3:55p	8:15p	670/10		1	PHX	D
Omaha CST					221 Miles	
7:15a	8:07a	44		0		
Ontario PST					1507 Miles	
7:15a	12:58p	44/625		2	LAS	S
3:55p	7:14p	670/647		1	PHX	S
Orange County PST					1532 Miles	
7:15a	12:53p	44/651		2	LAS	S
3:55p	7:17p	670/656		1	PHX	S
Palm Springs PST					1459 Miles	
7:15a	11:33a	44/1043		2	LAS	S
Palmdale/Lancaster PST					1512 Miles	
7:15a	11:38a	44/1018		2	LAS	S
3:55p	8:27p	670/60/1012		2	PHX/LAS	S
Phoenix MST					1252 Miles	
7:15a	12:05p	44/606		1	OMA	S
3:55p	6:15p	670		0		S
Portland PST					1557 Miles	
3:55p	9:05p	670		1		S
Pueblo MST					721 Miles	
3:55p	10:25p	670/417		2	PHX	S
Reno PST					1476 Miles	
7:15a	11:28a	44/525		2	LAS	S
Salt Lake City MST					1054 Miles	
7:15a	12:30p	44/805		2	LAS	S
3:55p	8:42p	670/808		1	PHX	S
San Diego PST					1531 Miles	
7:15a	12:58p	44/853		2	LAS	S
3:55p	7:09p	670/862		1	PHX	S
San Francisco PST					1650 Miles	
7:15a	11:33a	44/608		2	LAS	S
San Jose PST					1633 Miles	
7:15a	11:39a	44/873		2	LAS	S
3:55p	8:13p	670/881	X6	1	PHX	S
Santa Barbara PST					1608 Miles	
7:15a	1:44p	44/1027		2	LAS	S
3:55p	8:42p	670/60/1029		2	PHX/LAS	S
Scottsdale MST					1252 Miles	
7:15a	1:30p	44/820/925		3	LAS/PHX	S
3:55p	7:30p	670/949		1	PHX	S

Continued on Next Page

Flights Operate Daily Unless Otherwise Noted. Schedules Subject To Change.
Consult America West Reservations For Confirmation.

Cedar Rapids/ Iowa City to: (Cont'd)

Depart	Arrive	Flt#(s)	Frq.	Stp	Via	M
Seattle/Tacoma PST					1545 Miles	
7:15a	12:41p	44/847		2	LAS	S
3:55p	9:38p	670/840		1	PHX	S
Tucson MST					1255 Miles	
7:15a	1:34p	44/820/437		3	LAS/PHX	S
3:55p	7:40p	670/444	X6	1	PHX	S
3:55p	8:38p	670/446		1	PHX	S
Yuma MST					1407 Miles	
7:15a	3:34p	44/820/1066		3	LAS/PHX	S

Chicago O'Hare to:

Central Standard Time
Reservations: (312) 372-2402
Air Cargo: (312) 686-0782

Depart	Arrive	Flt#(s)	Frq.	Stp	Via	M
Albuquerque MST					1117 Miles	
3:30a	9:10a	111/200	X7	1	PHX	S
6:05a	11:45a	1/202		1	PHX	B
12:59p	6:55p	6/208		1	PHX	L
3:40p	9:17p	10/212	X6	1	PHX	D
10:55p	3:53a	777/742		1	LAS	S
Austin CST					973 Miles	
6:05a	1:47p	1/226		1	PHX	B
12:59p	9:10p	6/220		1	PHX	L
10:55p	6:20a	777/322	457	1	LAS	S
Bakersfield PST					1732 Miles	
7:40a	11:40a	26/1009		1	LAS	B
2:57p	8:40p	21/1003		1	LAS	S
Burbank PST					1734 Miles	
6:05a	9:44a	1/484		1	PHX	B
7:40a	11:07a	26/471		1	LAS	B
12:59p	4:48p	6/480		1	PHX	L
2:57p	8:22p	21/479		1	LAS	S
3:40p	9:47p	10/482	X6	1	PHX	D
Colorado Springs MST					911 Miles	
6:05a	12:23p	1/410		1	PHX	B
3:40p	9:37p	10/417		1	PHX	D
Durango MST					1108 Miles	
3:40p	9:27p	10/404		1	PHX	D
El Paso MST					1237 Miles	
3:30a	9:15a	111/424		1	PHX	S
6:05a	11:40a	1/422		1	PHX	B
12:59p	6:58p	6/421	X6	1	PHX	L
3:40p	9:17p	10/429		1	PHX	D
10:55p	5:08a	777/742		2	LAS	S
Flagstaff MST					1365 Miles	
3:30a	8:46a	111/1088	X7	1	PHX	S
6:05a	11:14a	1/1080		1	PHX	B
12:59p	5:17p	6/1092		1	PHX	L
3:40p	7:53p	10/1084	X6	1	PHX	D
Fresno PST					1730 Miles	
7:40a	11:46a	26/1031		1	LAS	B
2:57p	8:18p	21/1035		1	LAS	S
Grand Canyon MST					1365 Miles	
12:59p	6:03p	6/1092		2	PHX	L

Chicago O'Hare to: (Cont'd)

Depart	Arrive	Flt#(s)	Frq.	Stp	Via	M
Grand Junction MST					1100 Miles	
7:40a	12:23p	26/401		1	LAS	B
3:40p	10:29p	10/404		2	PHX	D
Honolulu HST					4243 Miles	
6:05a	1:00p	1/70		1	PHX	L
Las Vegas PST					1514 Miles	
3:30a	7:15a	111/90	X7	1	PHX	S
3:30a	8:05a	111/51	X3	1	PHX	S
3:30a	8:05a	111/1151	57	1	PHX	S
7:40a	9:29a	26		0		B
2:57p	4:42p	21		0		S
3:40p	8:10p	10/98	X6	1	PHX	D
10:55p	12:40a	777		0		S
Long Beach PST					1735 Miles	
6:05a	9:38a	1/830		1	PHX	B
12:59p	4:49p	6/834		1	PHX	L
3:40p	9:38p	10/832	X6	1	PHX	D
Los Angeles PST					1745 Miles	
3:30a	7:11a	111/14	X7	1	PHX	S
3:30a	8:20a	111/15		1	PHX	S
6:05a	9:40a	1/17		1	PHX	B
7:40a	11:25a	26/44		1	LAS	B
12:59p	4:45p	6/29		1	PHX	L
2:57p	6:10p	21/37		1	LAS	S
3:40p	7:10p	10/31		1	PHX	D
10:55p	2:53a	777/303		1	LAS	S
Lubbock CST					951 Miles	
6:05a	2:17p	1/230		2	PHX	B
3:40p	11:30p	10/234		2	PHX	D
Midland/Odessa CST					1049 Miles	
6:05a	1:14p	1/230		1	PHX	B
3:40p	10:35p	10/234		1	PHX	D
Nagoya, Japan GMT + 9					6409 Miles	
6:05a	6:10p	1/70	X2	2	PHX	D
Aircraft Change At HNL						
Oakland PST					1835 Miles	
3:30a	8:44a	111/570	X7	1	PHX	S
6:05a	11:02a	1/572		1	PHX	B
12:59p	5:27p	6/574		1	PHX	L
3:40p	8:15p	10		1		D
10:55p	3:03a	777/757		1	LAS	S
Ontario PST					1700 Miles	
3:30a	7:13a	111/620	X7	1	PHX	S
6:05a	9:40a	1/622		1	PHX	B
12:59p	4:38p	6/632		1	PHX	L
3:40p	7:14p	10/647		1	PHX	D
10:55p	2:23a	777/162		1	LAS	S
Orange County PST					1726 Miles	
3:30a	7:18a	111/668	X7	1	PHX	S
6:05a	9:40a	1/650		1	PHX	B
12:59p	4:40p	6/654		1	PHX	L
3:40p	7:17p	10/656		1	PHX	D
Palm Springs PST					1652 Miles	
6:05a	9:41a	1/1104		1	PHX	B
7:40a	11:33a	26/1043		1	LAS	B
12:59p	4:57p	6/1059		1	PHX	L
2:57p	7:52p	21/1073		1	LAS	S
Palmdale/Lancaster PST					1707 Miles	
6:05a	10:30a	1/1190		1	PHX	B
7:40a	11:38a	26/1018		1	LAS	B
2:57p	8:27p	21/1012		1	LAS	S

Continued on Next Page

1-Monday	3-Wednesday	5-Friday	7-Sunday	B-Breakfast	D-Dinner
2-Tuesday	4-Thursday	6-Saturday	X-Except	L-Lunch	S-Snack

Chicago O'Hare to:
(Cont'd)

Depart	Arrive	Flt#(s)	Frq.	Stp	Via	M
Phoenix MST						1440 Miles
3:30a	6:20a	111		0		S
6:05a	8:50a	1		0		B
7:40a	12:20p	26/820		1	LAS	B
12:59p	3:50p	6		0		L
3:40p	6:26p	10		0		D
10:55p	3:45a	777/399		1	LAS	S
Portland PST						1739 Miles
6:05a	11:16a	1/678		1	PHX	B
7:40a	3:24p	26/675		2	LAS	B
3:40p	9:05p	10/670		1	PHX	D
10:55p	3:57a	777/367		1	LAS	S
Pueblo MST						913 Miles
6:05a	1:18p	1/410		2	PHX	B
3:40p	10:25p	10/417		2	PHX	D
Reno PST						1671 Miles
6:05a	10:17a	1/537	X7	1	PHX	B
7:40a	11:28a	26/525		1	LAS	B
2:57p	6:43p	21		1		S
10:55p	3:01a	777/352		1	LAS	S
Sacramento PST						1782 Miles
6:05a	10:46a	1/550		1	PHX	B
12:59p	5:30p	6/552	X6	1	PHX	L
2:57p	6:34p	21/558		1	LAS	S
Salt Lake City MST						1249 Miles
3:30a	10:23a	111/800		1	PHX	S
7:40a	12:30p	26/805		1	LAS	B
3:40p	8:42p	10/808		1	PHX	D
10:55p	3:54a	777/780		1	LAS	S
San Antonio CST						1041 Miles
6:05a	1:46p	1/694		1	PHX	B
12:59p	9:08p	6/690	X6	1	PHX	L
San Diego PST						1723 Miles
3:30a	7:06a	111/850	X7	1	PHX	S
6:05a	9:33a	1/851		1	PHX	B
12:59p	4:44p	6/861		1	PHX	L
3:40p	7:09p	10/862		1	PHX	D
10:55p	2:36a	777/785		1	LAS	S
San Francisco PST						1846 Miles
3:30a	8:52a	111/600	X7	1	PHX	S
6:05a	10:45a	1/604		1	PHX	B
7:40a	11:33a	26/608		1	LAS	B
12:59p	5:42p	6/605		1	PHX	L
2:57p	8:38p	21/607		1	LAS	S
San Jose PST						1829 Miles
3:30a	8:39a	111/886	X7	1	PHX	S
6:05a	10:43a	1/889		1	PHX	B
7:40a	11:39a	26/873		1	LAS	B
12:59p	5:30p	6/887		1	PHX	L
2:57p	7:58p	21/874	X6	1	LAS	S
3:40p	8:13p	10/881	X6	1	PHX	D
Santa Barbara PST						1803 Miles
3:30a	9:41a	111/90/1025	X7	2	PHX/LAS	S
7:40a	1:44p	26/1027		1	LAS	B
2:57p	8:42p	21/1029		1	LAS	S
Scottsdale MST						1440 Miles
3:30a	8:30a	111/905		1	PHX	S
6:05a	10:00a	1/911		1	PHX	B
12:59p	5:00p	6/939		1	PHX	L
3:40p	7:30p	10/949		1	PHX	D

Chicago O'Hare to:
(Cont'd)

Depart	Arrive	Flt#(s)	Frq.	Stp	Via	M
Seattle/Tacoma PST						1720 Miles
6:05a	11:52a	1/844		1	PHX	B
7:40a	12:41p	26/847		1	LAS	B
2:57p	7:45p	21/843		1	LAS	S
3:40p	9:38p	10/840		1	PHX	D
10:55p	4:20a	777/384		1	LAS	S
Tucson MST						1437 Miles
3:30a	8:30a	111/430	X7	1	PHX	S
6:05a	9:58a	1/432		1	PHX	B
12:59p	5:07p	6/440		1	PHX	L
3:40p	7:40p	10/444	X6	1	PHX	D
3:40p	8:38p	10/446		1	PHX	D
10:55p	3:49a	777/143		1	LAS	S
Yuma MST						1596 Miles
3:30a	8:39a	111/1062	X67	1	PHX	S
6:05a	10:50a	1/1098		1	PHX	B
12:59p	6:02p	6/1067	X6	1	PHX	L

Colorado Springs to:
Mountain Standard Time
Reservations: (719) 630-0737
Air Cargo: (719) 574-6616

Depart	Arrive	Flt#(s)	Frq.	Stp	Via	M
Albuquerque MST						280 Miles
6:58a	11:45a	678/202		1	PHX	S
12:53p	6:55p	574/208		2	PHX	S
6:37p	11:34p	864/214	X6	1	PHX	S
10:42p	3:53a	389/742		1	LAS	
Austin CST						709 Miles
6:58a	1:47p	678/226		1	PHX	S
12:53p	9:10p	574/220		2	PHX	S
10:42p	6:20a	389/322	457	1	LAS	
Bakersfield PST						825 Miles
6:58a	11:40a	678/92/1009		2	PHX/LAS	S
12:53p	8:40p	574/558/1003		3	PHX/LAS	S
10:42p	1:46a	389/394		1	LAS	
Baltimore BWI EST						1504 Miles
6:58a	4:38p	678/248		1	PHX	L
Boston EST						1778 Miles
6:58a	3:48p	678/826		1	PHX	B
10:42p	8:20a	389/182		1	LAS	S
Burbank PST						822 Miles
6:58a	9:44a	678/484		1	PHX	S
12:53p	4:48p	574/480		2	PHX	S
6:37p	9:47p	864/482	X6	1	PHX	S
Calgary MST						963 Miles
12:53p	11:20p	574/60		3	PHX	S
Cedar Rapids/ Iowa City CST						718 Miles
6:58a	3:25p	678/252		2	PHX	S
Chicago O'Hare CST						911 Miles
6:58a	2:37p	678/4		1	PHX	L
12:53p	10:12p	574/8		2	PHX	D
6:37p	2:40a	864/333		1	PHX	S
10:42p	6:44a	389/701		1	LAS	S
Dallas/Ft. Worth CST						593 Miles
6:58a	1:40p	678/546		1	PHX	S
10:42p	6:15a	389/754	457	1	LAS	

Continued on Next Page

FlightFund Miles listed are based on actual Department of Transportation origin/destination miles. A minimum of 750 FlightFund Miles is earned for all one-way trips.

Colorado Springs to:
(Cont'd)

Depart	Arrive	Flt#(s)	Frq.	Stp	Via	M
Des Moines CST						614 Miles
6:58a	2:25p	678/250		1	PHX	S
12:53p	9:20p	574/254		2	PHX	S
Edmonton MST						1086 Miles
12:53p	12:32a	574/60		4	PHX	S
El Paso MST						492 Miles
6:58a	11:40a	678/422		1	PHX	S
12:53p	6:58p	574/421	X6	2	PHX	S
10:42p	5:08a	389/742		2	LAS	
Flagstaff MST						461 Miles
6:58a	11:14a	678/1080		1	PHX	S
12:53p	5:17p	574/1092		2	PHX	S
6:37p	10:28p	864/1096	X6	1	PHX	S
Fresno PST						832 Miles
6:58a	11:46a	678/92/1031		2	PHX/LAS	S
12:53p	8:18p	574/558/1035		3	PHX/LAS	S
Grand Canyon MST						454 Miles
12:53p	6:03p	574/1092		3	PHX	S
Honolulu HST						3355 Miles
6:58a	1:00p	678/70		1	PHX	L
Houston/IAH CST						809 Miles
10:42p	5:56a	389/127	457	1	LAS	S
Las Vegas PST						604 Miles
6:58a	9:05a	678/92		1	PHX	S
12:53p	4:30p	574/558		2	PHX	S
6:37p	9:25p	864/99		1	PHX	S
10:42p	11:29p	389		0		
Long Beach PST						824 Miles
6:58a	9:38a	678/830		1	PHX	S
12:53p	4:49p	574/834		2	PHX	S
6:37p	9:38p	864/832	X6	1	PHX	S
Los Angeles PST						833 Miles
6:58a	9:40a	678/17		1	PHX	S
12:53p	4:45p	574/29		2	PHX	S
6:37p	9:40p	864/35		1	PHX	S
10:42p	1:22a	389/706		1	LAS	
Lubbock CST						390 Miles
6:58a	2:17p	678/230		2	PHX	S
Midland/Odessa CST						494 Miles
6:58a	1:14p	678/230		1	PHX	S
Minneapolis/St. Paul CST						725 Miles
6:58a	2:40p	678/580		1	PHX	S
10:42p	6:23a	389/158		1	LAS	S
Moline/Quad Cities CST						773 Miles
6:58a	2:25p	678/252		1	PHX	S
Nagoya, Japan GMT + 9						5997 Miles
6:58a	6:10p	678/70	X2	2	PHX	D
Aircraft Change At HNL						
New York/Newark EST						1623 Miles
(J-JFK L-LGA E-EWR)						
6:58a	4:17p E	678/680		1	PHX	L
6:37p	6:50a J	864/329		2	PHX	S

Colorado Springs to:
(Cont'd)

Depart	Arrive	Flt#(s)	Frq.	Stp	Via	M
Oakland PST						953 Miles
6:58a	11:02a	678/572		1	PHX	S
12:53p	5:27p	574		2		S
6:37p	10:28p	864/578	X6	1	PHX	S
10:42p	3:03a	389/757		1	LAS	
Omaha CST						498 Miles
12:53p	9:27p	574/518		2	PHX	S
Ontario PST						789 Miles
6:58a	9:40a	678/622		1	PHX	S
12:53p	4:38p	574/632		2	PHX	S
6:37p	9:41p	864/636		1	PHX	S
10:42p	2:23a	389/162		1	LAS	
Orange County PST						815 Miles
6:58a	9:40a	678/650		1	PHX	S
12:53p	4:40p	574/654		2	PHX	S
6:37p	9:39p	864/76	X6	1	PHX	S
Palm Springs PST						742 Miles
6:58a	9:41a	678/1104		1	PHX	S
12:53p	4:57p	574/1059		2	PHX	S
6:37p	9:58p	864/1057		1	PHX	S
Palmdale/Lancaster PST						795 Miles
6:58a	10:30a	678/1190		1	PHX	S
12:53p	8:27p	574/558/1012		3	PHX/LAS	S
6:37p	11:59p	864/99/179	X6	2	PHX/LAS	S
Phoenix MST						551 Miles
6:58a	8:39a	678		0		S
12:53p	3:26p	574		1		S
6:37p	8:18p	864		0		S
10:42p	2:25a	389/700		1	LAS	
Portland PST						1027 Miles
6:58a	11:16a	678		1		S
10:42p	3:57a	389/367		1	LAS	
Pueblo MST						37 Miles
12:53p	1:18p	574		0		
10:00p	10:25p	417		0		
Reno PST						809 Miles
6:58a	10:17a	678/537	X7	1	PHX	S
6:37p	10:32p	864/522		1	PHX	S
10:42p	3:01a	389/352		1	LAS	
Sacramento PST						911 Miles
6:58a	10:46a	678/550		1	PHX	S
12:53p	5:30p	574/552	X6	2	PHX	S
12:53p	6:34p	574/558		3	PHX	S
6:37p	10:28p	864/551		1	PHX	S
10:42p	1:40a	389		1		
Salt Lake City MST						409 Miles
10:42p	3:54a	389/780		1	LAS	
San Antonio CST						732 Miles
6:58a	1:46p	678/694		1	PHX	S
12:53p	9:08p	574/690	X6	2	PHX	S
San Diego PST						816 Miles
6:58a	9:33a	678/851		1	PHX	S
12:53p	4:44p	574/861		2	PHX	S
6:37p	9:28p	864		1		S
10:42p	1:16a	389/186	X6	1	LAS	
10:42p	2:36a	389/785		1	LAS	

Continued on Next Page

1-Monday	3-Wednesday	5-Friday	7-Sunday	B-Breakfast	D-Dinner
2-Tuesday	4-Thursday	6-Saturday	X-Except	L-Lunch	S-Snack

Colorado Springs to:
(Cont'd)

Depart	Arrive	Flt#(s)	Frq.	Stp	Via	M
San Francisco PST					963 Miles	
6:58a	10:45a	678/604		1	PHX	S
12:53p	5:42p	574/605		2	PHX	S
6:37p	10:34p	864/602		1	PHX	S
10:42p	1:44a	389/301		1	LAS	
San Jose PST					942 Miles	
6:58a	10:43a	678/889		1	PHX	S
12:53p	5:30p	574/887		2	PHX	S
6:37p	10:28p	864/880	X6	1	PHX	S
Santa Barbara PST					892 Miles	
6:37p	11:59p	864/99/731	X6	2	PHX/LAS	S
Scottsdale MST					551 Miles	
6:58a	9:30a	678/909		1	PHX	S
12:53p	4:30p	574/937		2	PHX	S
6:37p	9:30p	864/957		1	PHX	S
Seattle/Tacoma PST					1067 Miles	
6:58a	11:52a	678/844		1	PHX	S
10:42p	4:20a	389/384		1	LAS	
Tucson MST					579 Miles	
6:58a	9:58a	678/432		1	PHX	S
12:53p	5:07p	574/440		2	PHX	S
6:37p	9:59p	864/456		1	PHX	S
10:42p	3:49a	389/143		1	LAS	
Washington/BWI EST					1504 Miles	
6:58a	4:38p	678/248		1	PHX	L
Yuma MST					699 Miles	
6:58a	10:50a	678/1098		1	PHX	S
12:53p	6:02p	574/1067	X6	2	PHX	S
6:37p	10:40p	864/1060	X6	1	PHX	S

Dallas/Ft. Worth to:

Central Standard Time
Reservations: (800) 247-5692
Air Cargo: (214) 574-3825

Depart	Arrive	Flt#(s)	Frq.	Stp	Via	M
Bakersfield PST					1271 Miles	
7:00a	11:40a	830/92/1009		2	PHX/LAS	S
3:30p	8:40p	54/1003		1	LAS	S
4:41p	8:40p	862/60/1003		2	PHX/LAS	S
Burbank PST					1232 Miles	
7:00a	9:44a	830/484		1	PHX	S
2:12p	4:48p	834/480		1	PHX	S
4:41p	9:47p	862/482	X6	1	PHX	S
Calgary MST					1524 Miles	
4:41p	11:20p	862/60		2	PHX	S
Colorado Springs MST					593 Miles	
7:00a	12:23p	830/410		1	PHX	S
4:41p	9:37p	862/417		1	PHX	S
Denver MST					645 Miles	
7:00a	11:11a	830/497	X7	1	PHX	S
2:12p	8:18p	834/491		1	PHX	S
4:41p	9:59p	862/492	X6	1	PHX	S
11:52p	4:04a	354/749	457	1	LAS	
Durango MST					674 Miles	
4:41p	9:27p	862/404		1	PHX	S
Edmonton MST					1630 Miles	
4:41p	12:32a	862/60		3	PHX	S

Dallas/Ft. Worth to:
(Cont'd)

Depart	Arrive	Flt#(s)	Frq.	Stp	Via	M
Flagstaff MST					854 Miles	
7:00a	11:14a	830/1080		1	PHX	S
2:12p	5:17p	834/1092		1	PHX	S
4:41p	7:53p	862/1084	X6	1	PHX	S
Fresno PST					1314 Miles	
7:00a	11:46a	830/92/1031		2	PHX/LAS	S
3:30p	8:18p	54/1035		1	LAS	S
Grand Canyon MST					888 Miles	
2:12p	6:03p	834/1092		2	PHX	S
Grand Junction MST					772 Miles	
7:00a	12:23p	830/92/401		2	PHX/LAS	S
4:41p	10:29p	862/404		2	PHX	S
Honolulu HST					3785 Miles	
7:00a	1:00p	830/70		1	PHX	L
Las Vegas PST					1056 Miles	
7:00a	9:05a	830/92		1	PHX	S
3:30p	4:30p	54		0		S
4:41p	6:45p	862/60		1	PHX	S
11:52p	12:52a	354	457	0		
Long Beach PST					1221 Miles	
7:00a	9:38a	830		1		S
2:12p	4:49p	834		1		S
4:41p	9:38p	862/832	X6	1	PHX	S
Los Angeles PST					1235 Miles	
7:00a	9:40a	830/17		1	PHX	S
2:12p	4:45p	834/29		1	PHX	S
3:30p	6:10p	54/37		1	LAS	S
4:41p	7:10p	862/31		1	PHX	S
11:52p	2:53a	354/303	457	1	LAS	
Nagoya, Japan GMT + 9					6589 Miles	
7:00a	6:10p	830/70	X2	2	PHX	D
Aircraft Change at HNL						
Oakland PST					1457 Miles	
7:00a	11:02a	830/572		1	PHX	S
2:12p	5:27p	834/574		1	PHX	S
4:41p	8:15p	862/10		1	PHX	D
11:52p	3:03a	354/757	457	1	LAS	
Ontario PST					1189 Miles	
7:00a	9:40a	830/622		1	PHX	S
2:12p	4:38p	834/632		1	PHX	S
4:41p	7:14p	862/647		1	PHX	S
11:52p	2:23a	354/162	457	1	LAS	
Orange County PST					1205 Miles	
7:00a	9:40a	830/650		1	PHX	S
2:12p	4:40p	834/654		1	PHX	S
4:41p	7:17p	862/656		1	PHX	S
Palm Springs PST					1126 Miles	
7:00a	9:41a	830/1104		1	PHX	S
2:12p	4:57p	834/1059		1	PHX	S
3:30p	7:52p	54/1073		1	LAS	S
Palmdale/Lancaster PST					1216 Miles	
7:00a	10:30a	830/1190		1	PHX	S
3:30p	8:27p	54/1012		1	LAS	S
4:41p	8:27p	862/60/1012		2	PHX/LAS	S
Phoenix MST					868 Miles	
7:00a	8:40a	830		0		S
2:12p	3:52p	834		0		S
4:41p	6:20p	862		0		S
11:52p	3:45a	354/399	457	1	LAS	

Continued on Next Page

Flights Operate Daily Unless Otherwise Noted. Schedules Subject To Change.
Consult America West Reservations For Confirmation.

Dallas/Ft. Worth to:
(Cont'd)

Depart	Arrive	Flt#(s)	Frq.	Stp	Via	M
Portland PST					1616 Miles	
7:00a	11:16a	830/678		1	PHX	S
4:41p	9:05p	862/670		1	PHX	S
11:52p	3:57a	354/367	457	1	LAS	
Pueblo MST					561 Miles	
7:00a	1:18p	830/410		2	PHX	S
4:41p	10:25p	862/417		2	PHX	S
Reno PST					1345 Miles	
7:00a	10:17a	830/537	X7	1	PHX	S
3:30p	6:43p	54/21		1	LAS	S
11:52p	3:01a	354/352	457	1	LAS	
Sacramento PST					1432 Miles	
7:00a	10:46a	830/550		1	PHX	S
2:12p	5:30p	834/552	X6	1	PHX	S
3:30p	6:34p	54/558		1	LAS	S
Salt Lake City MST					988 Miles	
4:41p	8:42p	862/808		1	PHX	S
11:52p	3:54a	354/780	457	1	LAS	
San Diego PST					1171 Miles	
7:00a	9:33a	830/851		1	PHX	S
2:12p	4:44p	834/861		1	PHX	S
4:41p	7:09p	862		1		S
11:52p	2:36a	354/785	457	1	LAS	
San Francisco PST					1465 Miles	
7:00a	10:45a	830/604		1	PHX	S
2:12p	5:42p	834/605		1	PHX	S
3:30p	8:38p	54/607		1	LAS	S
San Jose PST					1439 Miles	
7:00a	10:43a	830/889		1	PHX	S
2:12p	5:30p	834/887		1	PHX	S
3:30p	7:58p	54/874	X6	1	LAS	S
4:41p	8:13p	862/881	X6	1	PHX	S
Santa Barbara PST					1316 Miles	
3:30p	8:42p	54/1029		1	LAS	S
Scottsdale MST					868 Miles	
7:00a	9:30a	830/909		1	PHX	S
2:12p	5:00p	834/939		1	PHX	S
4:41p	7:30p	862/949		1	PHX	S
Seattle/Tacoma PST					1660 Miles	
7:00a	11:52a	830/844		1	PHX	S
3:30p	7:45p	54/843		1	LAS	S
4:41p	9:38p	862/840		1	PHX	S
11:52p	4:20a	354/384	457	1	LAS	
Tucson MST					814 Miles	
7:00a	9:58a	830/432		1	PHX	S
2:12p	5:07p	834/440		1	PHX	S
4:41p	7:40p	862/444	X6	1	PHX	S
4:41p	8:38p	862/446		1	PHX	S
11:52p	3:49a	354/143	457	1	LAS	
Yuma MST					1022 Miles	
7:00a	10:50a	830/1098		1	PHX	S
2:12p	6:02p	834/1067	X6	1	PHX	S

Denver to:

Mountain Standard Time
Reservations: (303) 571-0738
Air Cargo: (303) 398-6043

Depart	Arrive	Flt#(s)	Frq.	Stp	Via	M
Albuquerque MST					339 Miles	
6:50a	11:45a	844/202	X7	1	PHX	S
11:41a	4:33p	83/205		1	PHX	S
5:34p	9:17p	49/212	X6	1	PHX	S
10:40p	3:53a	301/742		1	LAS	

Denver to: (Cont'd)

Depart	Arrive	Flt#(s)	Frq.	Stp	Via	M
Austin CST					769 Miles	
6:50a	1:47p	844/226	X7	1	PHX	S
11:41a	6:35p	83/229		1	PHX	S
3:36p	9:10p	1249/220	X6	1	PHX	S
10:40p	6:20a	301/322	457	1	LAS	
Bakersfield PST					832 Miles	
6:50a	11:40a	844/873/1009	X7	2	PHX/LAS	S
11:41a	5:14p	83/297/1002		2	PHX/LAS	S
3:36p	8:40p	1249/60/1003	X6	2	PHX/LAS	S
10:40p	1:46a	301/394		1	LAS	
Burbank PST					837 Miles	
6:50a	9:44a	844/484	X7	1	PHX	S
11:41a	4:48p	83/480		1	PHX	S
5:34p	9:47p	49/482	X6	1	PHX	S
Calgary MST					899 Miles	
3:36p	11:20p	1249/60	X6	2	PHX	S
Dallas/Ft. Worth CST					645 Miles	
6:50a	1:40p	844/546	X7	1	PHX	S
5:34p	11:20p	49/548		1	PHX	S
10:40p	6:15a	301/754	457	1	LAS	
Edmonton MST					1021 Miles	
3:36p	12:32a	1249/60	X6	3	PHX	S
El Paso MST					556 Miles	
6:50a	11:40a	844/422	X7	1	PHX	S
11:41a	4:34p	83/428		1	PHX	S
5:34p	9:17p	49/429		1	PHX	S
10:40p	5:08a	301/742		2	LAS	
Flagstaff MST					491 Miles	
6:50a	11:14a	844/1080	X7	1	PHX	S
11:41a	5:17p	83/1092		1	PHX	S
3:36p	7:53p	1249/1084	X6	1	PHX	S
5:34p	10:28p	49/1096	X6	1	PHX	S
Fresno PST					832 Miles	
6:50a	11:46a	844/873/1031	X7	2	PHX/LAS	S
11:41a	8:18p	83/558/1035		2	PHX/LAS	S
Grand Canyon MST					476 Miles	
11:41a	6:03p	83/1092		2	PHX	S
Honolulu HST					3353 Miles	
6:50a	1:00p	844/70	X7	1	PHX	L
Houston/IAH CST					864 Miles	
3:36p	10:28p	1249/272	X6	1	PHX	S
10:40p	5:56a	301/127	457	1	LAS	S
Las Vegas PST					616 Miles	
6:50a	9:35a	844/873	X7	1	PHX	S
11:41a	2:10p	83/297		1	PHX	S
3:36p	6:45p	1249/60	X6	1	PHX	S
5:34p	8:10p	49/98	X6	1	PHX	S
5:34p	9:25p	49/99		1	PHX	S
10:40p	11:25p	301		0		
Long Beach PST					841 Miles	
6:50a	9:38a	844/830	X7	1	PHX	S
11:41a	2:27p	83/836	X6	1	PHX	S
5:34p	9:38p	49/832	X6	1	PHX	S
Los Angeles PST					849 Miles	
6:50a	9:40a	844/17	X7	1	PHX	S
11:41a	2:25p	83/24		1	PHX	S
3:36p	7:10p	1249/31	X6	1	PHX	S
5:34p	8:15p	49/33		1	PHX	S
8:48p	11:42p	40	X6	1		S
10:40p	1:22a	301/706		1	LAS	

Continued on Next Page

1-Monday	3-Wednesday	5-Friday	7-Sunday	B-Breakfast	D-Dinner
2-Tuesday	4-Thursday	6-Saturday	X-Except	L-Lunch	S-Snack

Denver to: (Cont'd)

Depart	Arrive	Flt#(s)	Frq.	Stp	Via	M
Lubbock CST					454 Miles	
6:50a	2:17p	844/230	X7	2	PHX	S
11:41a	6:10p	83/232		1	PHX	S
5:34p	11:30p	49/234		2	PHX	S
Midland/Odessa CST					560 Miles	
6:50a	1:14p	844/230	X7	1	PHX	S
11:41a	7:15p	83/232		2	PHX	S
5:34p	10:35p	49/234		1	PHX	S
Nagoya, Japan GMT + 9					5944 Miles	
6:50a	6:10p	844/70	X27	2	PHX	D
Aircraft Change at HNL						
Oakland PST					946 Miles	
6:50a	11:02a	844/572	X7	1	PHX	S
11:41a	5:27p	83/574		1	PHX	S
3:36p	8:15p	1249/10	X6	1	PHX	D
5:34p	10:28p	49/578	X6	1	PHX	S
10:40p	3:03a	301/757		1	LAS	
Ontario PST					806 Miles	
6:50a	9:40a	844/622	X7	1	PHX	S
11:41a	2:24p	83/630		1	PHX	S
3:36p	7:14p	1249/647	X6	1	PHX	S
5:34p	9:41p	49/636		1	PHX	S
10:40p	2:23a	301/162		1	LAS	
Orange County PST					833 Miles	
6:50a	9:40a	844/650	X7	1	PHX	S
11:41a	2:21p	83/82		1	PHX	S
3:36p	7:17p	1249/656	X6	1	PHX	S
5:34p	9:39p	49/76	X6	1	PHX	S
Palm Springs PST					763 Miles	
6:50a	9:41a	844/1104	X7	1	PHX	S
11:41a	4:57p	83/1059		1	PHX	S
5:34p	9:58p	49/1057		1	PHX	S
Palmdale/Lancaster PST					809 Miles	
6:50a	10:30a	844/1190	X7	1	PHX	S
11:41a	5:18p	83/297/1016		2	PHX/LAS	S
3:36p	8:27p	1249/60/1012	X6	2	PHX/LAS	S
5:34p	11:59p	49/98/179	X6	2	PHX/LAS	S
Phoenix MST					589 Miles	
6:50a	8:46a	844	X7	0		S
11:41a	1:37p	83		0		S
3:36p	5:32p	1249	X6	0		S
5:34p	7:30p	49		0		S
8:48p	10:44p	40	X6	0		S
10:40p	2:25a	301/700		1	LAS	
Portland PST					985 Miles	
6:50a	11:16a	844/678	X7	1	PHX	S
3:36p	9:05p	1249/670	X6	1	PHX	S
10:40p	3:57a	301/367		1	LAS	
Reno PST					794 Miles	
6:50a	10:17a	844/537	X7	1	PHX	S
11:41a	2:55p	83/538		1	PHX	S
5:34p	10:32p	49/522		1	PHX	S
10:40p	3:01a	301/352		1	LAS	
Sacramento PST					899 Miles	
6:50a	10:46a	844/550	X7	1	PHX	S
11:41a	5:30p	83/552	X6	1	PHX	S
11:41a	6:34p	83/558		2	PHX	S
5:34p	10:28p	49/551		1	PHX	S
10:40p	1:40a	301/389		1	LAS	
Salt Lake City MST					381 Miles	
3:36p	8:42p	1249/808	X6	1	PHX	S
10:40p	3:54a	301/780		1	LAS	

Denver to: (Cont'd)

Depart	Arrive	Flt#(s)	Frq.	Stp	Via	M
San Antonio CST					793 Miles	
6:50a	1:46p	844/694	X7	1	PHX	S
11:41a	6:35p	83/691		1	PHX	S
3:36p	9:08p	1249/690	X6	1	PHX	S
San Diego PST					840 Miles	
6:50a	9:33a	844/851	X7	1	PHX	S
11:41a	2:16p	83/854		1	PHX	S
3:36p	7:09p	1249/862	X6	1	PHX	S
5:34p	9:28p	49/864		1	PHX	S
10:40p	1:16a	301/186	X6	1	LAS	
10:40p	2:36a	301/785		1	LAS	
San Francisco PST					956 Miles	
6:50a	10:45a	844/604	X7	1	PHX	S
11:41a	5:42p	83/605		1	PHX	S
5:34p	10:34p	49/602		1	PHX	S
10:40p	1:44a	301		1		
San Jose PST					936 Miles	
6:50a	10:43a	844/889	X7	1	PHX	S
11:41a	3:16p	83/870		1	PHX	S
3:36p	8:13p	1249/881	X6	1	PHX	S
5:34p	10:28p	49/880	X6	1	PHX	S
Santa Barbara PST					903 Miles	
11:41a	4:24p	83/297/1021		2	PHX/LAS	S
3:36p	8:42p	1249/60/1029	X6	2	PHX/LAS	S
5:34p	11:59p	49/98/731	X6	2	PHX/LAS	S
Scottsdale MST					589 Miles	
6:50a	10:00a	844/911	X7	1	PHX	S
11:41a	2:30p	83/929		1	PHX	S
3:36p	6:30p	1249/945	X6	1	PHX	S
5:34p	8:30p	49/953		1	PHX	S
Seattle/Tacoma PST					1019 Miles	
6:50a	11:52a	844	X7	1		S
3:36p	9:38p	1249/840	X6	1	PHX	S
10:40p	4:20a	301/384		1	LAS	
Tucson MST					627 Miles	
6:50a	9:58a	844/432	X7	1	PHX	S
11:41a	2:48p	83/1143		1	PHX	S
3:36p	6:55p	1249/1160	X6	1	PHX	S
5:34p	8:38p	49/446		1	PHX	S
10:40p	3:49a	301/143		1	LAS	
Yuma MST					731 Miles	
6:50a	10:50a	844/1098	X7	1	PHX	S
11:41a	3:34p	83/1066		1	PHX	S
5:34p	10:40p	49/1060	X6	1	PHX	S

Des Moines to:

Central Standard Time
Reservations: (800) 247-5692
Air Cargo: (515) 285-4322

Depart	Arrive	Flt#(s)	Frq.	Stp	Via	M
Albuquerque MST					833 Miles	
6:40a	11:45a	873/202		1	PHX	S
4:00p	9:17p	31/212	X6	1	PHX	S
9:50p	3:53a	351/742		2	LAS	
Austin CST					807 Miles	
6:40a	1:47p	873/226		1	PHX	S
9:50p	6:20a	351/322	457	2	LAS	
Bakersfield PST					1434 Miles	
6:40a	11:40a	873/1009		2	LAS	S
4:00p	8:40p	31/60/1003		2	PHX/LAS	S
9:50p	1:46a	351/394		2	LAS	

Continued on Next Page

FlightFund Miles listed are based on actual Department of Transportation origin/destination miles. A minimum of 750 FlightFund Miles is earned for all one-way trips.

Des Moines to: (Cont'd)

Depart	Arrive	Flt#(s)	Frq.	Stp	Via	M
Burbank PST					1436 Miles	
6:40a	9:44a	873/484		1	PHX	S
Calgary MST					1172 Miles	
4:00p	11:20p	31/60		2	PHX	S
Colorado Springs MST					614 Miles	
6:40a	12:23p	873/410		1	PHX	S
4:00p	9:37p	31/417		1	PHX	S
Durango MST					812 Miles	
4:00p	9:27p	31/404		1	PHX	S
Edmonton MST					1231 Miles	
4:00p	12:32a	31/60		3	PHX	S
El Paso MST					973 Miles	
6:40a	11:40a	873/422		1	PHX	S
4:00p	9:17p	31/429		1	PHX	S
9:50p	5:08a	351/742		3	LAS	
Flagstaff MST					1071 Miles	
6:40a	11:14a	873/1080		1	PHX	S
4:00p	7:53p	31/1084	X6	1	PHX	S
Fresno PST					1432 Miles	
6:40a	11:46a	873/1031		2	LAS	S
Grand Junction MST					801 Miles	
6:40a	12:23p	873/401		2	LAS	S
4:00p	10:29p	31/404		2	PHX	S
Honolulu HST					3947 Miles	
6:40a	1:00p	873/70		1	PHX	L
Las Vegas PST					1216 Miles	
6:40a	9:35a	873		1		S
4:00p	6:45p	31/60		1	PHX	S
9:50p	11:48p	351		1		
Long Beach PST					1438 Miles	
6:40a	9:38a	873/830		1	PHX	S
Los Angeles PST					1447 Miles	
6:40a	9:40a	873/17		1	PHX	S
4:00p	7:10p	31		1		S
9:50p	1:22a	351/706		2	LAS	
Lubbock CST					703 Miles	
6:40a	2:17p	873/230		2	PHX	S
4:00p	11:30p	31/234		2	PHX	S
Midland/Odessa CST					813 Miles	
6:40a	1:14p	873/230		1	PHX	S
4:00p	10:35p	31/234		1	PHX	S
Nagoya, Japan GMT + 9					6254 Miles	
6:40a	6:10p	873/70	X2	2	PHX	D
Aircraft Change at HNL						
Oakland PST					1539 Miles	
6:40a	11:02a	873/572		1	PHX	S
4:00p	8:15p	31/10		1	PHX	D
9:50p	3:03a	351/757		2	LAS	
Omaha CST					117 Miles	
9:50p	10:25p	351		0		
Ontario PST					1403 Miles	
6:40a	9:40a	873/622		1	PHX	S
4:00p	7:14p	31/647		1	PHX	S
9:50p	2:23a	351/162		2	LAS	

Des Moines to: (Cont'd)

Depart	Arrive	Flt#(s)	Frq.	Stp	Via	M
Orange County PST					1429 Miles	
6:40a	9:40a	873/650		1	PHX	S
4:00p	7:17p	31/656		1	PHX	S
Palm Springs PST					1355 Miles	
6:40a	9:41a	873/1104		1	PHX	S
4:00p	9:58p	31/1057		1	PHX	S
Palmdale/Lancaster PST					1408 Miles	
6:40a	10:30a	873/1190		1	PHX	S
4:00p	8:27p	31/60/1012		2	PHX/LAS	S
Phoenix MST					1150 Miles	
6:40a	8:50a	873		0		S
4:00p	6:10p	31		0		S
9:50p	2:25a	351/700		2	LAS	
Portland PST					1471 Miles	
6:40a	11:16a	873/678		1	PHX	S
4:00p	9:05p	31/670		1	PHX	S
9:50p	3:57a	351/367		2	LAS	
Pueblo MST					617 Miles	
6:40a	1:18p	873/410		2	PHX	S
4:00p	10:25p	31/417		2	PHX	S
Reno PST					1377 Miles	
6:40a	10:17a	873/537	X7	1	PHX	S
6:40a	11:28a	873/525		2	LAS	S
9:50p	3:01a	351/352		2	LAS	
Sacramento PST					1486 Miles	
6:40a	10:46a	873/550		1	PHX	S
9:50p	1:40a	351/389		2	LAS	
Salt Lake City MST					955 Miles	
6:40a	12:30p	873/805		2	LAS	S
4:00p	8:42p	31/808		1	PHX	S
9:50p	3:54a	351/780		2	LAS	
San Antonio CST					870 Miles	
6:40a	1:46p	873/694		1	PHX	S
San Diego PST					1428 Miles	
6:40a	9:33a	873/851		1	PHX	S
4:00p	7:09p	31/862		1	PHX	S
9:50p	1:16a	351/186	X6	2	LAS	
9:50p	2:36a	351/785		2	LAS	
San Francisco PST					1549 Miles	
6:40a	10:45a	873/604		1	PHX	S
9:50p	1:44a	351/301		2	LAS	
San Jose PST					1532 Miles	
6:40a	10:43a	873/889		1	PHX	S
6:40a	11:39a	873		2		S
4:00p	8:13p	31/881	X6	1	PHX	S
Santa Barbara PST					1504 Miles	
6:40a	1:44p	873/1027		2	LAS	S
4:00p	8:42p	31/60/1029		2	PHX/LAS	S
Scottsdale MST					1150 Miles	
6:40a	10:00a	873/911		1	PHX	S
4:00p	7:00p	31/947		1	PHX	S
Seattle/Tacoma PST					1464 Miles	
6:40a	11:52a	873/844		1	PHX	S
4:00p	9:38p	31/840		1	PHX	S
9:50p	4:20a	351/384		2	LAS	

Continued on Next Page

1-Monday	3-Wednesday	5-Friday	7-Sunday	B-Breakfast	D-Dinner
2-Tuesday	4-Thursday	6-Saturday	X-Except	L-Lunch	S-Snack

Des Moines to: (Cont'd)

Depart	Arrive	Flt#(s)	Frq.	Stp	Via	M
Tucson MST					1154 Miles	
6:40a	9:58a	873/432		1	PHX	S
4:00p	7:40p	31/444	X6	1	PHX	S
4:00p	8:38p	31/446		1	PHX	S
9:50p	3:49a	351/143		2	LAS	
Yuma MST					1304 Miles	
6:40a	10:50a	873/1098		1	PHX	S

Durango to:

Mountain Standard Time
Reservations: (800) 247-5692
Air Cargo: (303) 247-9595

Depart	Arrive	Flt#(s)	Frq.	Stp	Via	M
Albuquerque MST					159 Miles	
7:17a	11:45a	92/202		1	PHX	
2:37p	6:55p	552/208		1	PHX	
Austin CST					746 Miles	
7:17a	1:47p	92/226		1	PHX	S
2:37p	9:10p	552/220		1	PHX	S
Bakersfield PST					641 Miles	
7:17a	11:40a	92/1009		2	LAS	
2:37p	8:40p	552/60/1003		2	PHX/LAS	
Baltimore BWI EST					1690 Miles	
7:17a	4:38p	92/248		1	PHX	L
Boston EST					1974 Miles	
7:17a	3:48p	92/826		1	PHX	B
Burbank PST					630 Miles	
7:17a	9:44a	92/484		1	PHX	
2:37p	4:48p	552/480		1	PHX	
Calgary MST					1012 Miles	
2:37p	11:20p	552/60		2	PHX	S
Cedar Rapids/ Iowa City CST					916 Miles	
7:17a	3:25p	92/252		2	PHX	S
2:37p	11:05p	552/558/257		3	PHX/LAS	S
Chicago O'Hare CST					1108 Miles	
7:17a	2:37p	92/4		1	PHX	L
2:37p	10:12p	552/8		1	PHX	D
Dallas/Ft. Worth CST					674 Miles	
7:17a	1:40p	92/546		1	PHX	S
Des Moines CST					812 Miles	
7:17a	2:25p	92/250		1	PHX	S
2:37p	9:20p	552/254		1	PHX	S
Edmonton MST					1150 Miles	
2:37p	12:32a	552/60		3	PHX	S
El Paso MST					377 Miles	
7:17a	11:40a	92/422		1	PHX	
2:37p	6:58p	552/421	X6	1	PHX	
Flagstaff MST					259 Miles	
7:17a	11:14a	92/1080		1	PHX	
2:37p	5:17p	552/1092		1	PHX	
Fresno PST					662 Miles	
7:17a	11:46a	92/1031		2	LAS	
2:37p	8:18p	552/558/1035		2	PHX/LAS	

Durango to: (Cont'd)

Depart	Arrive	Flt#(s)	Frq.	Stp	Via	M
Grand Canyon MST					258 Miles	
2:37p	6:03p	552/1092		2	PHX	
Grand Junction MST					142 Miles	
9:50p	10:29p	404		0		
Honolulu HST					3180 Miles	
7:17a	1:00p	92/70		1	PHX	L
Houston/IAH CST					869 Miles	
7:17a	12:30p	92/273		1	PHX	S
Kansas City CST					723 Miles	
7:17a	12:30p	92/598		1	PHX	S
Las Vegas PST					418 Miles	
7:17a	9:05a	92		1		
2:37p	4:30p	552/558		1	PHX	
Long Beach PST					629 Miles	
7:17a	9:38a	92/830		1	PHX	
2:37p	4:49p	552/834		1	PHX	
Los Angeles PST					639 Miles	
7:17a	9:40a	92/17		1	PHX	
2:37p	4:45p	552/29		1	PHX	
Lubbock CST					412 Miles	
7:17a	2:17p	92/230		2	PHX	S
Midland/Odessa CST					478 Miles	
7:17a	1:14p	92/230		1	PHX	S
Minneapolis/St. Paul CST					926 Miles	
7:17a	2:40p	92/580		1	PHX	S
2:37p	10:33p	552/586	X6	1	PHX	S
Moline/Quad Cities CST					969 Miles	
7:17a	2:25p	92/252		1	PHX	S
2:37p	11:20p	552/558/595		3	PHX/LAS	S
Nagoya, Japan GMT + 9					5954 Miles	
7:17a	6:10p	92/70	X2	2	PHX	D
Aircraft Change at HNL						
New York/Newark EST					1815 Miles	
(J-JFK L-LGA E-EWR)						
7:17a	3:37p J	92/290		1	PHX	B
7:17a	4:17p E	92/680		1	PHX	L
Oakland PST					796 Miles	
7:17a	11:02a	92/572		1	PHX	S
2:37p	5:27p	552/574		1	PHX	
Omaha CST					697 Miles	
7:17a	2:23p	92/512		2	LAS	S
2:37p	9:27p	552/518		1	PHX	S
Ontario PST					594 Miles	
7:17a	9:40a	92/622		1	PHX	
2:37p	4:38p	552/632		1	PHX	
Orange County PST					619 Miles	
7:17a	9:40a	92/650		1	PHX	
2:37p	4:40p	552/654		1	PHX	
Palm Springs PST					544 Miles	
7:17a	9:41a	92/1104		1	PHX	
2:37p	4:57p	552/1059		1	PHX	
Palmdale/Lancaster PST					605 Miles	
7:17a	10:30a	92/1190		1	PHX	
2:37p	8:27p	552/60/1012		2	PHX/LAS	

Continued on Next Page

Flights Operate Daily Unless Otherwise Noted. Schedules Subject To Change.
Consult America West Reservations For Confirmation.

Durango to: (Cont'd)

Depart	Arrive	Flt#(s)	Frq.	Stp	Via	M
Phoenix MST					351 Miles	
7:17a	8:30a	92		0		
2:37p	3:50p	552		0		
Portland PST					964 Miles	
7:17a	11:16a	92/678		1	PHX	S
Reno PST					672 Miles	
7:17a	10:17a	92/537	X7	1	PHX	S
7:17a	11:28a	92/525		2	LAS	
Sacramento PST					763 Miles	
7:17a	10:46a	92/550		1	PHX	S
2:37p	5:30p	552	X6	1		S
2:37p	6:34p	552/558		2	PHX	
Salt Lake City MST					338 Miles	
7:17a	12:30p	92/805		2	LAS	
San Antonio CST					750 Miles	
7:17a	1:46p	92/694		1	PHX	S
2:37p	9:08p	552/690	X6	1	PHX	S
San Diego PST					616 Miles	
7:17a	9:33a	92/851		1	PHX	
2:37p	4:44p	552/861		1	PHX	
San Francisco PST					804 Miles	
7:17a	10:45a	92/604		1	PHX	S
2:37p	5:42p	552/605		1	PHX	S
San Jose PST					781 Miles	
7:17a	10:43a	92/889		1	PHX	S
2:37p	5:30p	552/887		1	PHX	S
Scottsdale MST					351 Miles	
7:17a	9:30a	92/909		1	PHX	
2:37p	5:00p	552/939		1	PHX	
Seattle/Tacoma PST					1027 Miles	
7:17a	11:52a	92/844		1	PHX	S
Tucson MST					391 Miles	
7:17a	9:58a	92/432		1	PHX	
2:37p	5:07p	552/440		1	PHX	
Washington/BWI EST					1690 Miles	
7:17a	4:38p	92/248		1	PHX	L
Wichita CST					569 Miles	
7:17a	1:50p	92/897		1	PHX	S
2:37p	9:03p	552/896		1	PHX	S
Yuma MST					497 Miles	
7:17a	10:50a	92/1098		1	PHX	
2:37p	6:02p	552/1067	X6	1	PHX	

Edmonton to:

Mountain Standard Time
Reservations: (800) 247-5692
Air Cargo: (403) 890-7315

Depart	Arrive	Flt#(s)	Frq.	Stp	Via	M
Albuquerque MST					1306 Miles	
6:25a	2:03p	549/820/207		3	LAS/PHX	S
6:25a	2:26p	549/215		2	LAS	S
Bakersfield PST					1263 Miles	
6:25a	11:40a	549/1009		2	LAS	S
Burbank PST					1340 Miles	
6:25a	11:07a	549/471		2	LAS	S

Edmonton to: (Cont'd)

Depart	Arrive	Flt#(s)	Frq.	Stp	Via	M
Dallas/Ft. Worth CST					1630 Miles	
6:25a	2:53p	549		2		S
Denver MST					1021 Miles	
6:25a	3:00p	549/820/494	X6	3	LAS/PHX	S
Durango MST					1150 Miles	
6:25a	2:09p	549/820/400		3	LAS/PHX	S
El Paso MST					1527 Miles	
6:25a	2:08p	549/820/425	X6	3	LAS/PHX	S
Flagstaff MST					1258 Miles	
6:25a	1:47p	549/820/1086		3	LAS/PHX	S
Fresno PST					1179 Miles	
6:25a	11:46a	549/1031		2	LAS	S
Grand Junction MST					1009 Miles	
6:25a	12:23p	549/401		2	LAS	S
Honolulu HST					3206 Miles	
6:25a	4:35p	549/820/50	X2	3	LAS/PHX	L
Houston/IAH CST					1854 Miles	
6:25a	4:16p	549/820/278		3	LAS/PHX	S
Kansas City CST					1316 Miles	
6:25a	3:03p	549/591		2	LAS	L
Las Vegas PST					1192 Miles	
6:25a	9:34a	549		1		S
Long Beach PST					1364 Miles	
6:25a	1:02p	549/831		2	LAS	S
Los Angeles PST					1358 Miles	
6:25a	11:25a	549/44		2	LAS	S
Oakland PST					1153 Miles	
6:25a	1:44p	549/573		2	LAS	S
Ontario PST					1343 Miles	
6:25a	12:58p	549/625		2	LAS	S
Orange County PST					1371 Miles	
6:25a	12:53p	549/651		2	LAS	S
Palm Springs PST					1352 Miles	
6:25a	11:33a	549/1043		2	LAS	S
Palmdale/Lancaster PST					1308 Miles	
6:25a	11:38a	549/1018		2	LAS	S
Phoenix MST					1374 Miles	
6:25a	12:20p	549/820		2	LAS	S
Reno PST					997 Miles	
6:25a	11:28a	549/525		2	LAS	S
Salt Lake City MST					868 Miles	
6:25a	12:30p	549/805		2	LAS	S
San Diego PST					1431 Miles	
6:25a	12:58p	549/853		2	LAS	S
San Francisco PST					1162 Miles	
6:25a	11:33a	549/608		2	LAS	S
San Jose PST					1172 Miles	
6:25a	11:39a	549/873		2	LAS	S
Santa Barbara PST					1339 Miles	
6:25a	1:44p	549/1027		2	LAS	S

Continued on Next Page

1-Monday	3-Wednesday	5-Friday	7-Sunday	B-Breakfast	D-Dinner
2-Tuesday	4-Thursday	6-Saturday	X-Except	L-Lunch	S-Snack

Edmonton to: (Cont'd)

Depart	Arrive	Flt#(s)	Frq.	Stp	Via	M
Scottsdale MST					1374 Miles	
6:25a	1:30p	549/820/925		3	LAS/PHX	S
Tucson MST					1468 Miles	
6:25a	1:34p	549/820/437		3	LAS/PHX	S
Yuma MST					1426 Miles	
6:25a	3:34p	549/820/1066		3	LAS/PHX	S

El Paso to:

Mountain Standard Time
Reservations: (915) 532-0955
Air Cargo: (915) 778-4637

Depart	Arrive	Flt#(s)	Frq.	Stp	Via	M
Albuquerque MST					224 Miles	
7:00a	11:45a	800/202		1	PHX	
9:50a	2:03p	573/207		1	PHX	
12:10p	4:33p	24/205		1	PHX	
2:38p	6:55p	887/208	X6	1	PHX	
5:04p	9:17p	444/212	X6	1	PHX	
9:52p	10:43p	706		0		
Bakersfield PST					771 Miles	
7:00a	11:40a	800/92/1009		2	PHX/LAS	
12:10p	5:14p	24/297/1002		2	PHX/LAS	
5:04p	8:40p	444/60/1003		2	PHX/LAS	
9:52p	1:46a	706/394		2	LAS	
Baltimore BWI EST					1743 Miles	
7:00a	4:38p	800/248		1	PHX	L
12:10p	9:40p	24/244		1	PHX	S
Boston EST					2069 Miles	
7:00a	3:48p	800/826		1	PHX	B
9:50a	7:51p	573/820		1	PHX	L
9:52p	8:20a	706/182		2	LAS	S
Burbank PST					713 Miles	
7:00a	9:44a	800/484		1	PHX	
9:50a	12:02p	573/474		1	PHX	
12:10p	4:48p	24/480		1	PHX	
2:38p	4:48p	887/480	X6	1	PHX	
7:30p	9:47p	551/482	X6	1	PHX	
Calgary MST					1388 Miles	
5:04p	11:20p	444/60		2	PHX	S
Cedar Rapids/ Iowa City CST					1068 Miles	
7:00a	3:25p	800/252		2	PHX	S
2:38p	11:05p	887/558/257	X6	3	PHX/LAS	S
Chicago O'Hare CST					1237 Miles	
7:00a	2:37p	800/4		1	PHX	L
2:38p	10:12p	887/8	X6	1	PHX	D
7:30p	2:40a	551/333	X6	1	PHX	S
9:52p	6:44a	706/701		2	LAS	S
Colorado Springs MST					492 Miles	
7:00a	12:23p	800/410		1	PHX	S
12:10p	6:04p	24/412		2	PHX	S
5:04p	9:37p	444/417		1	PHX	S
Denver MST					556 Miles	
7:00a	11:11a	800/497	X7	1	PHX	S
9:50a	3:00p	573/494	X6	1	PHX	S
12:10p	5:04p	24/496		1	PHX	S
2:38p	8:18p	887/491	X6	1	PHX	S
5:04p	9:59p	444/492	X6	1	PHX	S
9:52p	4:04a	706/749		2	LAS	

El Paso to: (Cont'd)

Depart	Arrive	Flt#(s)	Frq.	Stp	Via	M
Des Moines CST					973 Miles	
7:00a	2:25p	800/250		1	PHX	S
2:38p	9:20p	887/254	X6	1	PHX	S
Durango MST					377 Miles	
9:50a	2:09p	573/400		1	PHX	
5:04p	9:27p	444/404		1	PHX	
Edmonton MST					1527 Miles	
5:04p	12:32a	444/60		3	PHX	S
Flagstaff MST					382 Miles	
7:00a	11:14a	800/1080		1	PHX	
9:50a	1:47p	573/1086		1	PHX	
12:10p	5:17p	24/1092		1	PHX	
2:38p	5:17p	887/1092	X6	1	PHX	
5:04p	7:53p	444/1084	X6	1	PHX	
7:30p	10:28p	551/1096	X6	1	PHX	
Fresno PST					834 Miles	
7:00a	11:46a	800/92/1031		2	PHX/LAS	
9:50a	1:43p	573/286		1	PHX	S
2:38p	8:18p	887/558/1035	X6	2	PHX/LAS	
Grand Canyon MST					437 Miles	
9:50a	3:55p	573/1077		2	LAS	
2:38p	6:03p	887/1092	X6	2	PHX	
Grand Junction MST					518 Miles	
7:00a	12:23p	800/92/401		2	PHX/LAS	
5:04p	10:29p	444/404		2	PHX	
Honolulu HST					3240 Miles	
7:00a	1:00p	800/70		1	PHX	L
9:50a	4:35p	573/50	X2	1	PHX	L
Kansas City CST					835 Miles	
7:00a	12:30p	800/598		1	PHX	S
9:50a	4:14p	573/596		1	PHX	S
12:10p	6:27p	24/594		1	PHX	S
5:04p	11:28p	444/592		1	PHX	S
Las Vegas PST					583 Miles	
7:00a	9:05a	800/92		1	PHX	
9:50a	11:45a	573		1		
12:10p	2:10p	24/297		1	PHX	
2:38p	4:30p	887/558	X6	1	PHX	
5:04p	6:45p	444/60		1	PHX	
7:30p	9:25p	551/99	X6	1	PHX	
9:52p	11:35p	706		1		
Long Beach PST					697 Miles	
7:00a	9:38a	800/830		1	PHX	
12:10p	2:27p	24/836	X6	1	PHX	
2:38p	4:49p	887/834	X6	1	PHX	
7:30p	9:38p	551/832	X6	1	PHX	
Los Angeles PST					713 Miles	
7:00a	9:40a	800/17		1	PHX	
9:50a	12:05p	573/20		1	PHX	
12:10p	2:25p	24		1		
2:38p	4:45p	887/29	X6	1	PHX	
5:04p	7:10p	444/31		1	PHX	
7:30p	9:40p	551/35	X6	1	PHX	
9:52p	1:22a	706		2		
Minneapolis/St. Paul CST					1149 Miles	
7:00a	2:40p	800/580		1	PHX	S
9:50a	5:14p	573/582		1	PHX	S
2:38p	10:33p	887/586	X6	1	PHX	S
9:52p	6:23a	706/158		2	LAS	S
Moline/Quad Cities CST					1103 Miles	
7:00a	2:25p	800/252		1	PHX	S
2:38p	11:20p	887/558/595	X6	3	PHX/LAS	S

Continued on Next Page

FlightFund Miles listed are based on actual Department of Transportation origin/destination miles. A minimum of 750 FlightFund Miles is earned for all one-way trips.

El Paso to: (Cont'd)

Depart	Arrive	Flt#(s)	Frq.	Stp	Via	M
Nagoya, Japan GMT + 9					6261 Miles	
7:00a	6:10p	800/70	X2	2	PHX	D
Aircraft Change at HNL						
New York/Newark EST					1889 Miles	
(J-JFK L-LGA E-EWR)						
7:00a	3:37p J	800/290		1	PHX	B
7:00a	4:17p E	800/680		1	PHX	L
9:50a	8:00p J	573/292		1	PHX	L
12:10p	9:42p E	24/684		1	PHX	D
12:10p	10:06p L	24/612	X6	2	PHX	S
12:10p	10:50p J	24/297		2	PHX	D
7:30p	6:50a J	551/329	X6	2	PHX	S
Oakland PST					986 Miles	
7:00a	11:02a	800/572		1	PHX	S
9:50a	1:01p	573/577		1	PHX	S
9:50a	1:44p	573		2		
2:38p	5:27p	887/574	X6	1	PHX	
5:04p	8:15p	444/10		1	PHX	D
7:30p	10:28p	551/578	X6	1	PHX	S
9:52p	3:03a	706/757		2	LAS	
Omaha CST					876 Miles	
7:00a	12:09p	800/264		1	PHX	S
12:10p	5:56p	24/612		1	PHX	S
2:38p	9:27p	887/518	X6	1	PHX	S
Ontario PST					669 Miles	
7:00a	9:40a	800/622		1	PHX	
9:50a	11:57a	573/5		1	PHX	
12:10p	2:24p	24/630		1	PHX	
2:38p	4:38p	887/632	X6	1	PHX	
5:04p	7:14p	444/647		1	PHX	
7:30p	9:41p	551/636	X6	1	PHX	
9:52p	2:23a	706/162		2	LAS	
Orange County PST					680 Miles	
7:00a	9:40a	800/650		1	PHX	
9:50a	12:05p	573/662		1	PHX	
12:10p	2:21p	24/82		1	PHX	
2:38p	4:40p	887/654	X6	1	PHX	
5:04p	7:17p	444/656		1	PHX	
7:30p	9:39p	551/76	X6	1	PHX	
Palm Springs PST					604 Miles	
7:00a	9:41a	800/1104		1	PHX	
9:50a	12:15p	573/1068		1	PHX	
2:38p	4:57p	887/1059	X6	1	PHX	
7:30p	9:58p	551/1057	X6	1	PHX	
Palmdale/Lancaster PST					704 Miles	
7:00a	10:30a	800/1190		1	PHX	
12:10p	5:18p	24/297/1016		2	PHX/LAS	
5:04p	8:27p	444/60/1012		2	PHX/LAS	
7:30p	11:59p	551/99/179	X6	2	PHX/LAS	
Phoenix MST					346 Miles	
7:00a	8:12a	800		0		
9:50a	11:04a	573		0		
12:10p	1:24p	24		0		
2:38p	3:51p	887	X6	0		
5:04p	6:18p	444		0		
7:30p	8:44p	551	X6	0		
9:52p	2:25a	706/700		2	LAS	
Portland PST					1288 Miles	
7:00a	11:16a	800/678		1	PHX	S
9:50a	3:24p	573/675		3	LAS	
5:04p	9:05p	444/670		1	PHX	S
9:52p	3:57a	706/367		2	LAS	
Pueblo MST					460 Miles	
7:00a	1:18p	800/410		2	PHX	S
12:10p	5:10p	24/412		1	PHX	S
5:04p	10:25p	444/417		2	PHX	S

El Paso to: (Cont'd)

Depart	Arrive	Flt#(s)	Frq.	Stp	Via	M
Reno PST					919 Miles	
7:00a	10:17a	800/537	X7	1	PHX	S
9:50a	1:25p	573/675		2	LAS	
12:10p	2:55p	24/538		1	PHX	S
7:30p	10:32p	551/522	X6	1	PHX	S
9:52p	3:01a	706/352		2	LAS	
Sacramento PST					980 Miles	
7:00a	10:46a	800/550		1	PHX	S
2:38p	5:30p	887/552	X6	1	PHX	S
7:30p	10:28p	551	X6	1		S
9:52p	1:40a	706/389		2	LAS	
Salt Lake City MST					693 Miles	
7:00a	10:23a	800		1		S
9:50a	2:37p	573/801		1	PHX	S
5:04p	8:42p	444/808		1	PHX	S
9:52p	3:54a	706/780		2	LAS	
San Diego PST					635 Miles	
7:00a	9:33a	800/851		1	PHX	
9:50a	11:45a	573/16		1	PHX	
12:10p	2:16p	24/854		1	PHX	
2:38p	4:44p	887/861	X6	1	PHX	
5:04p	7:09p	444/862		1	PHX	
7:30p	9:28p	551/864	X6	1	PHX	
9:52p	1:16a	706/186	X6	2	LAS	
9:52p	2:36a	706/785		2	LAS	
San Francisco PST					992 Miles	
7:00a	10:45a	800/604		1	PHX	S
9:50a	1:52p	573/606		1	PHX	S
2:38p	5:42p	887/605	X6	1	PHX	S
7:30p	10:34p	551/602	X6	1	PHX	S
9:52p	1:44a	706/301		2	LAS	
San Jose PST					963 Miles	
7:00a	10:43a	800/889		1	PHX	S
9:50a	1:19p	573/882	X6	1	PHX	S
12:10p	3:16p	24/870		1	PHX	S
2:38p	5:30p	887	X6	1		S
5:04p	8:13p	444/881	X6	1	PHX	S
7:30p	10:28p	551/880	X6	1	PHX	S
Santa Barbara PST					800 Miles	
9:50a	1:44p	573/1027		2	LAS	
12:10p	4:24p	24/297/1021		2	PHX/LAS	
5:04p	8:42p	444/60/1029		2	PHX/LAS	
7:30p	11:59p	551/99/731	X6	2	PHX/LAS	
Scottsdale MST					346 Miles	
7:00a	9:30a	800/909		1	PHX	
9:50a	12:00n	573/919		1	PHX	
12:10p	2:30p	24/929		1	PHX	
2:38p	5:00p	887/939	X6	1	PHX	
5:04p	7:30p	444/949		1	PHX	
7:30p	10:00p	551/959	X6	1	PHX	
Seattle/Tacoma PST					1367 Miles	
7:00a	11:52a	800/844		1	PHX	S
5:04p	9:38p	444/840		1	PHX	S
9:52p	4:20a	706/384		2	LAS	
Steamboat Springs MST					600 Miles	
9:50a	3:10p	573/1112	367	1	PHX	S
Tucson MST					268 Miles	
7:00a	9:58a	800/432		1	PHX	
9:50a	12:23p	573/434		1	PHX	
12:10p	2:48p	24/1143		1	PHX	
2:38p	5:07p	887/440	X6	1	PHX	
5:04p	7:40p	444	X6	1		
5:04p	8:38p	444/446		1	PHX	
7:30p	9:59p	551/456	X6	1	PHX	
9:52p	3:49a	706/143		2	LAS	

Continued on Next Page

1-Monday	3-Wednesday	5-Friday	7-Sunday	B-Breakfast	D-Dinner
2-Tuesday	4-Thursday	6-Saturday	X-Except	L-Lunch	S-Snack

El Paso to: (Cont'd)

Depart	Arrive	Flt#(s)	Frq.	Stp	Via	M
Vail/Eagle MST					542 Miles	
9:50a	3:05p	573/1106		1	PHX	S
Washington Nat'l EST					1720 Miles	
7:00a	3:55p	800/264		2	PHX	S
12:10p	9:30p	24/268		2	PHX	S
Washington/BWI EST					1743 Miles	
7:00a	4:38p	800/248		1	PHX	L
12:10p	9:40p	24/244		1	PHX	S
Wichita CST					650 Miles	
7:00a	1:50p	800/897		1	PHX	S
12:10p	5:30p	24/268		1	PHX	S
2:38p	9:03p	887/896	X6	1	PHX	S
Yuma MST					484 Miles	
7:00a	10:50a	800/1098		1	PHX	
9:50a	12:37p	573/1049		1	PHX	
12:10p	3:34p	24/1066		1	PHX	
2:38p	6:02p	887/1067	X6	1	PHX	
7:30p	10:40p	551/1060	X6	1	PHX	

Flagstaff to:

Mountain Standard Time
Reservations: (602) 525-1346
Air Cargo: (602) 774-8570

Depart	Arrive	Flt#(s)	Frq.	Stp	Via	M
Albuquerque MST					287 Miles	
9:06a	11:45a	1093/202	X7	1	PHX	
11:32a	2:03p	1095/207		1	PHX	
2:05p	4:33p	1144/205		1	PHX	
4:53p	9:17p	1077/212	X6	1	PHX	
8:08p	11:34p	1057/214	X6	1	PHX	
Austin CST					879 Miles	
9:06a	1:47p	1093/226	X7	1	PHX	S
2:05p	6:35p	1144/229		1	PHX	S
Bakersfield PST					418 Miles	
7:25a	11:40a	1094/92/1009	X7	2	PHX/LAS	
11:32a	5:14p	1095/297/1002		2	PHX/LAS	
5:32p	8:40p	1092/1003		2	LAS	
8:08p	1:46a	1057/99/394	X6	2	PHX/LAS	
Baltimore BWI EST					1940 Miles	
9:06a	4:38p	1093/248	X7	1	PHX	L
2:05p	9:40p	1144/244		1	PHX	S
Boston EST					2230 Miles	
7:25a	3:48p	1094/826	X7	1	PHX	B
11:32a	7:51p	1095/820		1	PHX	L
Burbank PST					386 Miles	
7:25a	9:44a	1094/484	X7	1	PHX	
9:06a	12:02p	1093/474	X7	1	PHX	
2:05p	4:48p	1144/480		1	PHX	
5:32p	8:22p	1092/479		2	LAS	
8:08p	9:47p	1057/482	X6	1	PHX	
Calgary MST					1109 Miles	
5:32p	11:20p	1092/60		2	LAS	S
Cedar Rapids/ Iowa City CST					1174 Miles	
9:06a	3:25p	1093/252	X7	2	PHX	S
2:05p	11:05p	1144/558/257		3	PHX/LAS	S

Flagstaff to: (Cont'd)

Depart	Arrive	Flt#(s)	Frq.	Stp	Via	M
Chicago O'Hare CST					1365 Miles	
9:06a	2:37p	1093/4	X7	1	PHX	L
4:53p	10:12p	1077/8		1	PHX	D
8:08p	2:40a	1057/333	X6	1	PHX	S
Colorado Springs MST					461 Miles	
9:06a	12:23p	1093/410	X7	1	PHX	S
2:05p	6:04p	1144/412		2	PHX	S
4:53p	9:37p	1077/417		1	PHX	S
Dallas/Ft. Worth CST					854 Miles	
9:06a	1:40p	1093/546	X7	1	PHX	S
11:32a	4:11p	1095/540		1	PHX	S
4:53p	11:20p	1077/548		1	PHX	S
Denver MST					491 Miles	
7:25a	11:11a	1094/497	X7	1	PHX	S
11:32a	3:00p	1095/494	X6	1	PHX	S
2:05p	5:04p	1144/496		1	PHX	S
4:53p	8:18p	1077/491		1	PHX	S
Des Moines CST					1071 Miles	
9:06a	2:25p	1093/250	X7	1	PHX	S
2:05p	9:20p	1144/254		1	PHX	S
Durango MST					259 Miles	
11:32a	2:09p	1095/400		1	PHX	
4:53p	9:27p	1077/404		1	PHX	
Edmonton MST					1258 Miles	
5:32p	12:32a	1092/60		3	LAS	S
El Paso MST					382 Miles	
9:06a	11:40a	1093/422	X7	1	PHX	
11:32a	2:08p	1095/425	X6	1	PHX	
2:05p	4:34p	1144/428		1	PHX	
4:53p	9:17p	1077/429		1	PHX	
Fresno PST					465 Miles	
7:25a	11:46a	1094/92/1031	X7	2	PHX/LAS	
11:32a	1:43p	1095/286		1	PHX	S
5:32p	8:18p	1092/1035		2	LAS	
Grand Canyon MST					62 Miles	
5:32p	6:03p	1092		0		
Grand Junction MST					325 Miles	
7:25a	12:23p	1094/92/401	X7	2	PHX/LAS	
4:53p	10:29p	1077/404		2	PHX	
Honolulu HST					2947 Miles	
7:25a	1:00p	1094/70	X7	1	PHX	L
11:32a	4:35p	1095/50	X2	1	PHX	L
Houston/IAH CST					1016 Miles	
7:25a	12:30p	1094/273	X7	1	PHX	S
11:32a	4:16p	1095/278		1	PHX	S
4:53p	10:28p	1077/272		1	PHX	S
Kansas City CST					976 Miles	
7:25a	12:30p	1094/598	X7	1	PHX	S
11:32a	4:14p	1095/596		1	PHX	S
4:53p	11:28p	1077/592		1	PHX	S
Las Vegas PST					206 Miles	
7:25a	9:05a	1094/92	X7	1	PHX	
9:06a	11:45a	1093/573	X7	1	PHX	
11:32a	2:10p	1095/297		1	PHX	
2:05p	3:45p	1144/95	X6	1	PHX	
5:32p	6:10p	1092		1		
8:08p	9:25p	1057/99	X6	1	PHX	

Continued on Next Page

Flights Operate Daily Unless Otherwise Noted. Schedules Subject To Change.
Consult America West Reservations For Confirmation.

Flagstaff to: (Cont'd)

Depart	Arrive	Flt#(s)	Frq.	Stp	Via	M
Long Beach PST					381 Miles	
7:25a	9:38a	1094/830	X7	1	PHX	
11:32a	2:27p	1095/836	X6	1	PHX	
2:05p	4:49p	1144/834		1	PHX	
8:08p	9:38p	1057/832	X6	1	PHX	
Los Angeles PST					393 Miles	
7:25a	9:40a	1094/17	X7	1	PHX	
9:06a	10:50a	1093/19	X7	1	PHX	
11:32a	1:15p	1095/23		1	PHX	
2:05p	3:40p	1144/25	X6	1	PHX	
2:05p	4:45p	1144/29		1	PHX	
4:53p	7:10p	1077/31		1	PHX	
5:32p	8:25p	1092/46	X6	2	LAS	
8:08p	9:40p	1057/35	X6	1	PHX	
Lubbock CST					572 Miles	
9:06a	2:17p	1093/230	X7	2	PHX	S
2:05p	6:10p	1144/232		1	PHX	S
4:53p	11:30p	1077/234		2	PHX	S
Midland/Odessa CST					589 Miles	
9:06a	1:14p	1093/230	X7	1	PHX	S
2:05p	7:15p	1144/232		2	PHX	S
4:53p	10:35p	1077/234		1	PHX	S
Minneapolis/St. Paul CST					1183 Miles	
9:06a	2:40p	1093/580	X7	1	PHX	S
11:32a	5:14p	1095/582		1	PHX	S
4:53p	10:33p	1077/586	X6	1	PHX	S
Moline/Quad Cities CST					1226 Miles	
9:06a	2:25p	1093/252	X7	1	PHX	S
2:05p	11:20p	1144/558/595		3	PHX/LAS	S
Nagoya, Japan GMT + 9					5880 Miles	
7:25a	6:10p	1094/70	X27	2	PHX	D
Aircraft Change at HNL						
New York/Newark EST					2068 Miles	
(J-JFK L-LGA E-EWR)						
7:25a	3:37p J	1094/290	X7	1	PHX	B
7:25a	4:17p E	1094/680	X7	1	PHX	L
11:32a	8:00p J	1095/292		1	PHX	L
11:32a	10:06p L	1095/612	X6	2	PHX	S
2:05p	9:42p E	1144/684		1	PHX	D
8:08p	6:50a J	1057/329	X6	2	PHX	S
Oakland PST					614 Miles	
7:25a	11:02a	1094/572	X7	1	PHX	S
9:06a	1:01p	1093/577	X7	1	PHX	S
2:05p	5:27p	1144/574		1	PHX	
4:53p	8:15p	1077/10		1	PHX	D
5:32p	8:40p	1092/575	X6	2	LAS	
8:08p	10:28p	1057/578	X6	1	PHX	S
Omaha CST					956 Miles	
7:25a	12:09p	1094/264	X7	1	PHX	S
11:32a	5:56p	1095/612		1	PHX	S
Ontario PST					346 Miles	
7:25a	9:40a	1094/622	X7	1	PHX	
9:06a	11:57a	1093/5	X7	1	PHX	
11:32a	2:24p	1095/630		1	PHX	
2:05p	4:38p	1144/632		1	PHX	
4:53p	7:14p	1077/647		1	PHX	
5:32p	7:40p	1092/633		2	LAS	
8:08p	9:41p	1057/636	X6	1	PHX	
Orange County PST					368 Miles	
7:25a	9:40a	1094/650	X7	1	PHX	
9:06a	12:05p	1093/662	X7	1	PHX	
11:32a	2:21p	1095/82		1	PHX	
2:05p	4:40p	1144/654		1	PHX	
4:53p	7:17p	1077/656		1	PHX	
5:32p	7:53p	1092/659	X6	2	LAS	
8:08p	9:39p	1057/76	X6	1	PHX	

Flagstaff to: (Cont'd)

Depart	Arrive	Flt#(s)	Frq.	Stp	Via	M
Palm Springs PST					290 Miles	
7:25a	9:41a	1094/1104	X7	1	PHX	
9:06a	12:15p	1093/1068	X7	1	PHX	
2:05p	4:57p	1144/1059		1	PHX	
5:32p	7:52p	1092/1073		2	LAS	
8:08p	9:58p	1057	X6	1		
Palmdale/Lancaster PST					366 Miles	
7:25a	10:30a	1094/1190	X7	1	PHX	
2:05p	5:18p	1144/95/1016	X6	2	PHX/LAS	
5:32p	8:27p	1092/1012		2	LAS	
8:08p	11:59p	1057/99/179	X6	2	PHX/LAS	
Phoenix MST					119 Miles	
7:25a	8:11a	1094	X7	0		
9:06a	9:52a	1093	X7	0		
11:32a	12:18p	1095		0		
2:05p	2:51p	1144		0		
4:53p	5:39p	1077		0		
8:08p	8:54p	1057	X6	0		
Portland PST					921 Miles	
7:25a	11:16a	1094/678	X7	1	PHX	S
4:53p	9:05p	1077/670		1	PHX	S
Pueblo MST					454 Miles	
9:06a	1:18p	1093/410	X7	2	PHX	S
2:05p	5:10p	1144/412		1	PHX	S
4:53p	10:25p	1077/417		2	PHX	S
Reno PST					537 Miles	
7:25a	10:17a	1094/537	X7	1	PHX	S
11:32a	2:55p	1095/538		1	PHX	S
5:32p	8:30p	1092/521	X6	2	LAS	
8:08p	10:32p	1057/522	X6	1	PHX	S
Sacramento PST					601 Miles	
7:25a	10:46a	1094/550	X7	1	PHX	S
2:05p	5:30p	1144/552	X6	1	PHX	S
2:05p	6:34p	1144/558		2	PHX	
8:08p	10:28p	1057/551	X6	1	PHX	S
Salt Lake City MST					390 Miles	
7:25a	10:23a	1094/800	X7	1	PHX	S
11:32a	2:37p	1095/801		1	PHX	S
4:53p	8:42p	1077/808		1	PHX	S
5:32p	11:05p	1092/807		2	LAS	
San Antonio CST					862 Miles	
9:06a	1:46p	1093/694	X7	1	PHX	S
2:05p	6:35p	1144/691		1	PHX	S
San Diego PST					358 Miles	
7:25a	9:33a	1094/851	X7	1	PHX	
9:06a	11:45a	1093/16	X7	1	PHX	
11:32a	2:16p	1095/854		1	PHX	
2:05p	4:44p	1144/861		1	PHX	
4:53p	7:09p	1077/862		1	PHX	
5:32p	7:52p	1092/863	X6	2	LAS	
8:08p	9:28p	1057/864	X6	1	PHX	
San Francisco PST					620 Miles	
7:25a	10:45a	1094/604	X7	1	PHX	S
11:32a	1:52p	1095/606		1	PHX	S
2:05p	5:42p	1144/605		1	PHX	S
5:32p	8:38p	1092/607		2	LAS	
8:08p	10:34p	1057/602	X6	1	PHX	S
San Jose PST					592 Miles	
7:25a	10:43a	1094/889	X7	1	PHX	S
9:06a	1:19p	1093/882	X67	1	PHX	S
11:32a	3:16p	1095/870		1	PHX	S
2:05p	5:30p	1144/887		1	PHX	S
4:53p	8:13p	1077/881	X6	1	PHX	S
5:32p	7:58p	1092/874	X6	2	LAS	
8:08p	10:28p	1057/880	X6	1	PHX	S

Continued on Next Page

1-Monday	3-Wednesday	5-Friday	7-Sunday	B-Breakfast	D-Dinner
2-Tuesday	4-Thursday	6-Saturday	X-Except	L-Lunch	S-Snack

Flagstaff to: (Cont'd)

Depart	Arrive	Flt#(s)	Frq.	Stp	Via	M
Santa Barbara PST					467 Miles	
9:52a	1:44p	1093/573/1027	X7	2	PHX/LAS	
11:32a	4:24p	1095/297/1021		2	PHX/LAS	
5:32p	8:42p	1092/1029		2	LAS	
8:08p	11:59p	1057/99/731	X6	2	PHX/LAS	
Scottsdale MST					119 Miles	
7:25a	9:30a	1094/909	X7	1	PHX	
9:06a	11:00a	1093/915	X7	1	PHX	
11:32a	1:30p	1095/925		1	PHX	
2:05p	4:00p	1144/935		1	PHX	
4:53p	6:30p	1077/945		1	PHX	
8:08p	10:00p	1057/959	X6	1	PHX	
Seattle/Tacoma PST					1012 Miles	
7:25a	11:52a	1094/844	X7	1	PHX	S
4:53p	9:38p	1077/840		1	PHX	S
Steamboat Springs MST					442 Miles	
11:32a	3:10p	1095/1112	367	1	PHX	S
Tucson MST					212 Miles	
7:25a	9:58a	1094/432	X7	1	PHX	
9:06a	11:08a	1093/431	X7	1	PHX	
11:32a	1:34p	1095/437		1	PHX	
2:05p	4:04p	1144		1		
4:53p	6:55p	1077/1160	X6	1	PHX	
8:08p	9:59p	1057/456	X6	1	PHX	
Vail/Eagle MST					406 Miles	
11:32a	3:05p	1095/1106		1	PHX	S
Washington Nat'l EST					1921 Miles	
7:25a	3:55p	1094/264	X7	2	PHX	S
11:32a	9:30p	1095/268		2	PHX	S
Washington/BWI EST					1940 Miles	
9:06a	4:38p	1093/248	X7	1	PHX	L
2:05p	9:40p	1144/244		1	PHX	S
Wichita CST					812 Miles	
9:06a	1:50p	1093/897	X7	1	PHX	S
11:32a	5:30p	1095/268		1	PHX	S
2:05p	9:03p	1144/896		1	PHX	S
Yuma MST					240 Miles	
7:25a	10:50a	1094/1098	X7	1	PHX	
9:06a	12:37p	1093/1049	X7	1	PHX	
11:32a	3:34p	1095/1066		1	PHX	
2:05p	6:02p	1144/1067	X6	1	PHX	
8:08p	10:40p	1057/1060	X6	1	PHX	

Fresno to:

Pacific Standard Time
Reservations: (800) 247-5692
Air Cargo: (800) 228-7862

Depart	Arrive	Flt#(s)	Frq.	Stp	Via	M
Albuquerque MST					744 Miles	
2:15p	6:55p	1228/208		1	PHX	S
8:38p	3:53a	332/742		1	LAS	
Austin CST					1343 Miles	
2:15p	9:10p	1228/220		1	PHX	S
8:38p	6:20a	332/322	457	1	LAS	
Baltimore BWI EST					2334 Miles	
8:38p	6:35a	332/724	X6	1	LAS	S
Boston EST					2593 Miles	
8:38p	8:20a	332/182		1	LAS	S

Fresno to: (Cont'd)

Depart	Arrive	Flt#(s)	Frq.	Stp	Via	M
Burbank PST					193 Miles	
12:06p	3:04p	1032/487	X6	1	LAS	
3:00p	8:22p	1034/479		1	LAS	
Calgary MST					1029 Miles	
3:00p	11:20p	1034/60		1	LAS	S
Cedar Rapids/ Iowa City CST					1534 Miles	
3:00p	11:05p	1034/257		2	LAS	S
Chicago O'Hare CST					1730 Miles	
2:15p	10:12p	1228/8		1	PHX	D
3:00p	10:43p	1034/34		1	LAS	D
8:38p	6:44a	332/701		1	LAS	S
Colorado Springs MST					832 Miles	
3:00p	9:37p	1034/492/417		2	LAS/PHX	S
8:38p	1:54a	332/341		1	LAS	
Dallas/Ft. Worth CST					1314 Miles	
2:15p	11:20p	1228/548		1	PHX	S
3:00p	11:20p	1034/492/548		2	LAS/PHX	S
8:38p	6:15a	332/754	457	1	LAS	
Denver MST					832 Miles	
2:15p	8:18p	1228/491		1	PHX	S
3:00p	9:59p	1034/492	X6	2	LAS	S
8:38p	4:04a	332/749		1	LAS	
Des Moines CST					1432 Miles	
2:15p	9:20p	1228/254		1	PHX	S
8:38p	4:34a	332/125		2	LAS	
Durango MST					662 Miles	
3:00p	9:27p	1034/492/404		2	LAS/PHX	
Edmonton MST					1179 Miles	
3:00p	12:32a	1034/60		2	LAS	S
El Paso MST					834 Miles	
2:15p	6:58p	1228/421	X6	1	PHX	S
3:00p	9:17p	1034/492/429		2	LAS/PHX	
8:38p	5:08a	332/742		2	LAS	
Flagstaff MST					465 Miles	
12:06p	4:38p	1032/1077		2	LAS	
2:15p	7:53p	1228/1084	X6	1	PHX	S
Grand Canyon MST					426 Miles	
12:06p	3:55p	1032/1077		1	LAS	
Grand Junction MST					632 Miles	
3:00p	10:29p	1034/492/404		3	LAS/PHX	
Houston/IAH CST					1480 Miles	
2:15p	10:28p	1228/272		1	PHX	S
8:38p	5:56a	332/127	457	1	LAS	S
Kansas City CST					1370 Miles	
3:00p	9:59p	1034/595		1	LAS	S
8:38p	3:44a	332/359		1	LAS	
Las Vegas PST					259 Miles	
12:06p	1:34p	1032		0		
3:00p	4:28p	1034		0		
8:38p	10:06p	332		0		
Long Beach PST					222 Miles	
12:06p	3:04p	1032/837		1	LAS	

Continued on Next Page

FlightFund Miles listed are based on actual Department of Transportation origin/ destination miles. A minimum of 750 FlightFund Miles is earned for all one-way trips.

Fresno to: (Cont'd)

Depart	Arrive	Flt#(s)	Frq.	Stp	Via	M
Los Angeles PST					209 Miles	
12:06p	3:00p	1032/32		1	LAS	
3:00p	6:10p	1034/37		1	LAS	
8:38p	11:59p	332/102		1	LAS	
Lubbock CST					1033 Miles	
3:00p	11:30p	1034/492/234		3	LAS/PHX	S
Midland/Odessa CST					1053 Miles	
3:00p	10:35p	1034/492/234		2	LAS/PHX	S
Minneapolis/St. Paul CST					1489 Miles	
2:15p	10:33p	1228/586	X6	1	PHX	S
8:38p	6:23a	332/158		1	LAS	S
Moline/Quad Cities CST					1595 Miles	
3:00p	11:20p	1034/595		2	LAS	S
New York/Newark EST					2448 Miles	
(J-JFK L-LGA E-EWR)						
12:06p	10:50p J	1032/297		1	LAS	D
8:38p	6:31a E	332/768		1	LAS	S
8:38p	6:50a J	332/329		1	LAS	S
Omaha CST					1314 Miles	
2:15p	9:27p	1228/518		1	PHX	S
3:00p	9:47p	1034/257		1	LAS	S
8:38p	3:34a	332/125		1	LAS	
Ontario PST					222 Miles	
12:06p	5:03p	1032/641		1	LAS	
3:00p	7:40p	1034/633		1	LAS	
8:38p	11:59p	332/164	X6	1	LAS	
8:38p	2:23a	332/162		1	LAS	
Orange County PST					238 Miles	
12:06p	5:12p	1032/657		1	LAS	
3:00p	7:53p	1034/659	X6	1	LAS	
Palm Springs PST					272 Miles	
12:06p	3:13p	1032/1054		1	LAS	
3:00p	7:52p	1034/1073		1	LAS	
Palmdale/Lancaster PST					174 Miles	
12:06p	5:18p	1032/1016		1	LAS	
3:00p	8:27p	1034/1012		1	LAS	
8:38p	11:59p	332/179	X6	1	LAS	
Phoenix MST					493 Miles	
12:06p	4:00p	1032/1231		1	LAS	
2:15p	4:45p	1228		0		S
3:00p	7:10p	1034/492		1	LAS	
8:38p	1:05a	332/312		1	LAS	
Portland PST					627 Miles	
2:15p	9:05p	1228/670		1	PHX	S
8:38p	3:57a	332/367		1	LAS	
Pueblo MST					841 Miles	
3:00p	10:25p	1034/492/417		3	LAS/PHX	S
Salt Lake City MST					501 Miles	
12:06p	5:12p	1032/806		1	LAS	
2:15p	8:42p	1228/808		1	PHX	S
8:38p	3:54a	332/780		1	LAS	
San Antonio CST					1325 Miles	
2:15p	9:08p	1228/690	X6	1	PHX	S
San Diego PST					313 Miles	
12:06p	3:01p	1032/859		1	LAS	
3:00p	7:52p	1034/863	X6	1	LAS	
8:38p	1:16a	332/186	X6	1	LAS	
8:38p	2:36a	332/785		1	LAS	

Fresno to: (Cont'd)

Depart	Arrive	Flt#(s)	Frq.	Stp	Via	M
Santa Barbara PST					162 Miles	
12:06p	4:24p	1032/1021		1	LAS	
3:00p	8:42p	1034/1029		1	LAS	
8:38p	11:59p	332/731	X6	1	LAS	
Scottsdale MST					493 Miles	
12:06p	5:00p	1032/1231/939		2	LAS/PHX	
2:15p	6:00p	1228/943		1	PHX	S
3:00p	8:00p	1034/492/951		2	LAS/PHX	
Seattle/Tacoma PST					749 Miles	
3:00p	7:45p	1034/843		1	LAS	S
8:38p	1:38a	332/347	X6	1	LAS	
8:38p	4:20a	332/384		1	LAS	
Tucson MST					594 Miles	
12:06p	5:07p	1032/1231/440		2	LAS/PHX	
2:15p	6:20p	1228/1145		1	PHX	S
3:00p	8:38p	1034/492/446		2	LAS/PHX	
8:38p	3:49a	332/143		1	LAS	
Washington/BWI EST					2334 Miles	
8:38p	6:35a	332/724	X6	1	LAS	S
Wichita CST					1228 Miles	
2:15p	9:03p	1228/896		1	PHX	S
8:38p	4:26a	332/341		2	LAS	
Yuma MST					406 Miles	
12:06p	6:02p	1032/1231/1067	X6	2	LAS/PHX	
3:00p	10:40p	1034/492/1060	X6	2	LAS/PHX	

Grand Canyon to:

Mountain Standard Time
Reservations: (800) 247-5692
Air Cargo: (602) 638-9544

Depart	Arrive	Flt#(s)	Frq.	Stp	Via	M
Albuquerque MST					319 Miles	
11:30a	2:26p	1027/215		1	LAS	
4:10p	9:17p	1077/212	X6	2	PHX	
Bakersfield PST					390 Miles	
6:18p	8:40p	1092/1003		1	LAS	
Burbank PST					372 Miles	
11:30a	12:55p	1027/481		1	LAS	
6:18p	8:22p	1092/479		1	LAS	
Calgary MST					1051 Miles	
6:18p	11:20p	1092/60		1	LAS	S
Chicago O'Hare CST					1365 Miles	
4:10p	10:12p	1077/8		2	PHX	D
Colorado Springs MST					454 Miles	
4:10p	9:37p	1077/417		2	PHX	S
Dallas/Ft. Worth CST					888 Miles	
4:10p	11:20p	1077/548		2	PHX	S
Denver MST					476 Miles	
4:10p	8:18p	1077/491		2	PHX	S
Durango MST					258 Miles	
4:10p	9:27p	1077/404		2	PHX	
Edmonton MST					1200 Miles	
6:18p	12:32a	1092/60		2	LAS	S

Continued on Next Page

1-Monday	3-Wednesday	5-Friday	7-Sunday	B-Breakfast	D-Dinner
2-Tuesday	4-Thursday	6-Saturday	X-Except	L-Lunch	S-Snack

Grand Canyon to:
(Cont'd)

Depart	Arrive	Flt#(s)	Frq.	Stp	Via	M
El Paso MST					437 Miles	
4:10p	9:17p	1077/429		2	PHX	
Flagstaff MST					62 Miles	
4:10p	4:38p	1077		0		
Fresno PST					426 Miles	
11:30a	2:27p	1027/1033		1	LAS	
6:18p	8:18p	1092/1035		1	LAS	
Grand Junction MST					296 Miles	
4:10p	10:29p	1077/404		3	PHX	
Houston/IAH CST					1058 Miles	
4:10p	10:28p	1077/272		2	PHX	S
Kansas City CST					981 Miles	
11:30a	6:27p	1027/594		2	LAS	S
4:10p	11:28p	1077/592		2	PHX	S
Las Vegas PST					169 Miles	
11:30a	11:22a	1027		0		
6:18p	6:10p	1092		0		
Long Beach PST					371 Miles	
11:30a	1:02p	1027/831		1	LAS	
Los Angeles PST					381 Miles	
11:30a	1:00p	1027/27		1	LAS	
4:10p	7:10p	1077/31		2	PHX	
6:18p	8:25p	1092/46	X6	1	LAS	
Lubbock CST					608 Miles	
4:10p	11:30p	1077/234		3	PHX	S
Midland/Odessa CST					634 Miles	
4:10p	10:35p	1077/234		2	PHX	S
Minneapolis/St. Paul CST					1169 Miles	
4:10p	10:33p	1077/586	X6	2	PHX	S
New York/Newark EST					2073 Miles	
(J-JFK L-LGA E-EWR)						
11:30a	10:50p J	1027/297		1	LAS	D
Oakland PST					571 Miles	
11:30a	1:44p	1027/573		1	LAS	
4:10p	8:15p	1077/10		2	PHX	D
6:18p	8:40p	1092/575	X6	1	LAS	
Ontario PST					336 Miles	
11:30a	12:58p	1027/625		1	LAS	
6:18p	7:40p	1092/633		1	LAS	
Orange County PST					361 Miles	
11:30a	12:53p	1027/651		1	LAS	
6:18p	7:53p	1092/659	X6	1	LAS	
Palm Springs PST					288 Miles	
11:30a	3:13p	1027/1054		1	LAS	
6:18p	7:52p	1092/1073		1	LAS	
Palmdale/Lancaster PST					348 Miles	
6:18p	8:27p	1092/1012		1	LAS	
Phoenix MST					174 Miles	
11:30a	2:15p	1027/594		1	LAS	
4:10p	5:39p	1077		1		
6:18p	8:45p	1092/1236	X6	1	LAS	
Portland PST					860 Miles	
11:30a	3:24p	1027/675		2	LAS	
4:10p	9:05p	1077/670		2	PHX	S

Grand Canyon to:
(Cont'd)

Depart	Arrive	Flt#(s)	Frq.	Stp	Via	M
Pueblo MST					452 Miles	
4:10p	10:25p	1077/417		3	PHX	S
Reno PST					484 Miles	
11:30a	1:25p	1027/675		1	LAS	
6:18p	8:30p	1092/521	X6	1	LAS	
Salt Lake City MST					333 Miles	
4:10p	8:42p	1077/808		2	PHX	S
6:18p	11:05p	1092/807		1	LAS	
San Diego PST					364 Miles	
11:30a	12:58p	1027/853		1	LAS	
6:18p	7:52p	1092/863	X6	1	LAS	
San Francisco PST					578 Miles	
6:18p	8:38p	1092/607		1	LAS	
San Jose PST					552 Miles	
6:18p	7:58p	1092/874	X6	1	LAS	
Santa Barbara PST					448 Miles	
11:30a	1:44p	1027		1		
6:18p	8:42p	1092/1029		1	LAS	
Scottsdale MST					174 Miles	
4:10p	6:30p	1077/945		2	PHX	
Seattle/Tacoma PST					950 Miles	
4:10p	9:38p	1077/840		2	PHX	S
Tucson MST					273 Miles	
11:30a	3:58p	1027/435		1	LAS	
4:10p	6:55p	1077/1160	X6	2	PHX	

Grand Junction to:

Mountain Standard Time
Reservations: (800) 247-5692
Air Cargo: (303) 241-0821

Depart	Arrive	Flt#(s)	Frq.	Stp	Via	M
Albuquerque MST					300 Miles	
6:10a	11:45a	92/202		2	PHX	
12:53p	6:55p	1231/208		2	PHX	
Austin CST					864 Miles	
6:10a	1:47p	92/226		2	PHX	S
12:53p	9:10p	1231/220		2	PHX	S
Bakersfield PST					634 Miles	
6:10a	11:40a	92/1009		3	LAS	
12:53p	5:14p	1231/1002		1	LAS	
Baltimore BWI EST					1702 Miles	
6:10a	4:38p	92/248		2	PHX	L
Boston EST					1965 Miles	
6:10a	3:48p	92/826		2	PHX	B
Burbank PST					643 Miles	
6:10a	9:44a	92/484		2	PHX	
12:53p	3:04p	1231/487	X6	1	LAS	
Calgary MST					870 Miles	
12:53p	11:20p	1231/60		3	PHX	S

Continued on Next Page

Flights Operate Daily Unless Otherwise Noted. Schedules Subject To Change.
Consult America West Reservations For Confirmation.

Grand Junction to:
(Cont'd)

Depart	Arrive	Flt#(s)	Frq.	Stp	Via	M
Cedar Rapids/ Iowa City CST					904 Miles	
6:10a	3:25p	92/252		3	PHX	S
12:53p	11:05p	1231/257		2	LAS	S
Chicago O'Hare CST					1100 Miles	
6:10a	2:37p	92/4		2	PHX	L
12:53p	10:12p	1231/8		2	PHX	D
Dallas/Ft. Worth CST					772 Miles	
6:10a	1:40p	92/546		2	PHX	S
Des Moines CST					801 Miles	
6:10a	2:25p	92/250		2	PHX	S
12:53p	9:20p	1231/254		2	PHX	S
Durango MST					142 Miles	
6:10a	6:53a	92		0		
Edmonton MST					1009 Miles	
12:53p	12:32a	1231/60		4	PHX	S
El Paso MST					518 Miles	
6:10a	11:40a	92/422		2	PHX	
12:53p	6:58p	1231/421	X6	2	PHX	
Flagstaff MST					325 Miles	
6:10a	11:14a	92/1080		2	PHX	
12:53p	4:38p	1231/1077		2	LAS	
Fresno PST					632 Miles	
6:10a	11:46a	92/1031		3	LAS	
12:53p	8:18p	1231/558/1035		3	PHX/LAS	
Grand Canyon MST					296 Miles	
12:53p	3:55p	1231/1077		1	LAS	
Honolulu HST					3154 Miles	
6:10a	1:00p	92/70		2	PHX	L
Houston/IAH CST					978 Miles	
6:10a	12:30p	92/273		2	PHX	S
12:53p	10:28p	1231/272		2	PHX	S
Kansas City CST					739 Miles	
6:10a	12:30p	92/598		2	PHX	S
12:53p	11:28p	1231/592		2	PHX	S
Las Vegas PST					420 Miles	
6:10a	9:05a	92		2		
12:53p	1:16p	1231		0		
Long Beach PST					649 Miles	
6:10a	9:38a	92/830		2	PHX	
12:53p	3:04p	1231/837		1	LAS	
Los Angeles PST					656 Miles	
6:10a	9:40a	92/17		2	PHX	
12:53p	3:00p	1231/32		1	LAS	
Lubbock CST					529 Miles	
6:10a	2:17p	92/230		3	PHX	S
Midland/Odessa CST					609 Miles	
6:10a	1:14p	92/230		2	PHX	S
Minneapolis/St. Paul CST					880 Miles	
6:10a	2:40p	92/580		2	PHX	S
12:53p	10:33p	1231/586	X6	2	PHX	S
Moline/Quad Cities CST					963 Miles	
6:10a	2:25p	92/252		2	PHX	S

Grand Junction to:
(Cont'd)

Depart	Arrive	Flt#(s)	Frq.	Stp	Via	M
Nagoya, Japan GMT + 9					5832 Miles	
6:10a	6:10p	92/70	X2	3	PHX	D
Aircraft Change at HNL						
New York/Newark EST					1816 Miles	
(J-JFK L-LGA E-EWR)						
6:10a	3:37p J	92/290		2	PHX	B
6:10a	4:17p E	92/680		2	PHX	L
12:53p	10:50p J	1231/297		1	LAS	D
Oakland PST					749 Miles	
6:10a	11:02a	92/572		2	PHX	S
12:53p	5:27p	1231/574		2	PHX	
Omaha CST					684 Miles	
6:10a	2:23p	92/512		3	LAS	S
12:53p	9:27p	1231/518		2	PHX	S
Ontario PST					614 Miles	
6:10a	9:40a	92/622		2	PHX	
12:53p	4:38p	1231/632		2	PHX	
Orange County PST					642 Miles	
6:10a	9:40a	92/650		2	PHX	
12:53p	4:40p	1231/654		2	PHX	
Palm Springs PST					575 Miles	
6:10a	9:41a	92/1104		2	PHX	
12:53p	3:13p	1231/1054		1	LAS	
Palmdale/Lancaster PST					613 Miles	
6:10a	10:30a	92/1190		2	PHX	
12:53p	5:18p	1231/1016		1	LAS	
Phoenix MST					438 Miles	
6:10a	8:30a	92		1		
12:53p	4:00p	1231		1		
Portland PST					846 Miles	
6:10a	11:16a	92/678		2	PHX	S
Reno PST					603 Miles	
6:10a	10:17a	92/537	X7	2	PHX	S
6:10a	11:28a	92/525		3	LAS	
12:53p	4:17p	1231/529		1	LAS	
Sacramento PST					705 Miles	
6:10a	10:46a	92/550		2	PHX	S
12:53p	5:30p	1231/552	X6	2	PHX	S
12:53p	6:34p	1231/558		3	PHX	
Salt Lake City MST					216 Miles	
12:53p	5:12p	1231/806		1	LAS	
San Antonio CST					874 Miles	
6:10a	1:46p	92/694		2	PHX	S
12:53p	9:08p	1231/690	X6	2	PHX	S
San Diego PST					655 Miles	
6:10a	9:33a	92/851		2	PHX	
12:53p	3:01p	1231/859		1	LAS	
San Francisco PST					759 Miles	
6:10a	10:45a	92/604		2	PHX	S
12:53p	4:23p	1231/603		1	LAS	
San Jose PST					739 Miles	
6:10a	10:43a	92/889		2	PHX	S
12:53p	4:28p	1231/879		1	LAS	
Santa Barbara PST					706 Miles	
12:53p	4:24p	1231/1021		1	LAS	

Continued on Next Page

1-Monday	3-Wednesday	5-Friday	7-Sunday	B-Breakfast	D-Dinner
2-Tuesday	4-Thursday	6-Saturday	X-Except	L-Lunch	S-Snack

Grand Junction to: (Cont'd)

Depart	Arrive	Flt#(s)	Frq.	Stp	Via	M
Scottsdale MST					438 Miles	
6:10a	9:30a	92/909		2	PHX	
12:53p	5:00p	1231/939		2	PHX	
Seattle/Tacoma PST					900 Miles	
6:10a	11:52a	92/844		2	PHX	S
Tucson MST					501 Miles	
6:10a	9:58a	92/432		2	PHX	
12:53p	3:58p	1231/435		1	LAS	
Washington/BWI EST					1702 Miles	
6:10a	4:38p	92/248		2	PHX	L
Wichita CST					610 Miles	
6:10a	1:50p	92/897		2	PHX	S
12:53p	9:03p	1231/896		2	PHX	S
Yuma MST					561 Miles	
6:10a	10:50a	92/1098		2	PHX	
12:53p	6:02p	1231/1067	X6	2	PHX	

Honolulu to:

Hawaii Standard Time
Reservations: (800) 247-5692
Air Cargo: (808) 831-0244

Depart	Arrive	Flt#(s)	Frq.	Stp	Via	M
Albuquerque MST					3233 Miles	
10:20a	11:34p	48/214	X6	2	PHX	L
10:10p	9:10a	51/200	X26	1	PHX	S
10:10p	11:45a	51/202	X2	1	PHX	S
Austin CST					3761 Miles	
10:10p	1:47p	51/226	X2	1	PHX	S
Bakersfield PST					2538 Miles	
10:20a	8:40p	48/1003		1	LAS	L
10:10p	11:40a	51/1009	X2	2	LAS	S
Aircraft Change at PHX						
Baltimore BWI EST					4855 Miles	
10:10p	4:38p	51/248	X2	1	PHX	L
Boston EST					5095 Miles	
10:10p	3:48p	51/826	X2	1	PHX	B
Burbank PST					2561 Miles	
10:20a	8:22p	48/479		1	LAS	L
10:10p	9:44a	51/484	X2	1	PHX	S
Calgary MST					3125 Miles	
10:20a	11:20p	48/60		1	LAS	L
Cedar Rapids/ Iowa City CST					4048 Miles	
10:10p	3:25p	51/252	X2	2	PHX	S
Chicago O'Hare CST					4243 Miles	
10:20a	2:40a	48/333		2	PHX	L
10:10p	12:15p	51/2	X2	1	PHX	B
Colorado Springs MST					3355 Miles	
10:10p	12:23p	51/410	X2	1	PHX	S
Dallas/Ft. Worth CST					3785 Miles	
10:10p	1:40p	51/546	X2	1	PHX	S
Denver MST					3353 Miles	
10:10p	11:11a	51/497	X26	1	PHX	S

Honolulu to: (Cont'd)

Depart	Arrive	Flt#(s)	Frq.	Stp	Via	M
Des Moines CST					3947 Miles	
10:10p	2:25p	51/250	X2	1	PHX	S
Edmonton MST					3206 Miles	
10:20a	12:32a	48/60		2	LAS	L
El Paso MST					3240 Miles	
10:10p	9:15a	51/424	X2	1	PHX	S
Flagstaff MST					2947 Miles	
10:10p	8:46a	51/1088	X26	1	PHX	S
10:10p	11:14a	51/1080	X2	1	PHX	S
Fresno PST					2523 Miles	
10:20a	8:18p	48/1035		1	LAS	L
10:10p	11:46a	51/1031	X2	2	LAS	S
Aircraft Change at PHX						
Grand Canyon MST					2927 Miles	
10:10p	10:54a	51/1071	X2	2	LAS	S
Aircraft Change at PHX						
Grand Junction MST					3154 Miles	
10:10p	12:23p	51/401	X2	2	LAS	S
Aircraft Change at PHX						
Houston/IAH CST					3904 Miles	
10:10p	12:30p	51/273	X2	1	PHX	S
Kansas City CST					3893 Miles	
10:10p	12:30p	51/598	X2	1	PHX	S
Las Vegas PST					2762 Miles	
10:20a	6:01p	48		0		L
10:10p	8:05a	51	X2	1		S
Aircraft Change at PHX						
Long Beach PST					2569 Miles	
10:20a	9:38p	48/1236/832	X6	2	LAS/PHX	L
10:10p	9:38a	51/830	X2	1	PHX	S
Los Angeles PST					2556 Miles	
10:20a	8:25p	48/46	X6	1	LAS	L
10:20a	9:30p	48/36		1	LAS	L
10:10p	8:20a	51/15	X2	1	PHX	S
Lubbock CST					3505 Miles	
10:10p	2:17p	51/230	X2	2	PHX	S
Midland/Odessa CST					3487 Miles	
10:10p	1:14p	51/230	X2	1	PHX	S
Minneapolis/St. Paul CST					3972 Miles	
10:10p	2:40p	51/580	X2	1	PHX	S
Moline/Quad Cities CST					4111 Miles	
10:10p	2:25p	51/252	X2	1	PHX	S
Nagoya, Japan GMT + 9					4015 Miles	
1:25p	5:35p	61	2	0		D
2:00p	6:10p	70	X2	0		D
New York/Newark EST					4962 Miles	
(J-JFK L-LGA E-EWR)						
10:10p	3:37p J	51/290	X2	1	PHX	B
10:10p	4:17p E	51/680	X2	1	PHX	L
Oakland PST					2409 Miles	
10:20a	8:40p	48/575	X6	1	LAS	L
10:10p	8:44a	51/570	X26	1	PHX	S
10:10p	11:02a	51/572	X2	1	PHX	S
Omaha CST					3831 Miles	
10:10p	12:09p	51/264	X2	1	PHX	S

Continued on Next Page

FlightFund Miles listed are based on actual Department of Transportation origin/destination miles. A minimum of 750 FlightFund Miles is earned for all one-way trips.

Honolulu to: (Cont'd)

Depart	Arrive	Flt#(s)	Frq.	Stp	Via	M
Ontario PST					2602 Miles	
10:20a	7:40p	48/633		1	LAS	L
10:10p	9:40a	51/622	X2	1	PHX	S
Orange County PST					2583 Miles	
10:20a	7:53p	48/659	X6	1	LAS	L
10:10p	9:40a	51/650	X2	1	PHX	S
Palm Springs PST					2663 Miles	
10:20a	7:52p	48/1073		1	LAS	L
10:10p	9:41a	51/1104	X2	1	PHX	S
Palmdale/Lancaster PST					2582 Miles	
10:20a	8:27p	48/1012		1	LAS	L
10:10p	10:30a	51/1190	X2	1	PHX	S
Phoenix MST					2917 Miles	
10:20a	8:45p	48/1236	X6	1	LAS	L
10:20a	9:40p	48		1		L
10:10p	7:00a	51	X2	0		S
Portland PST					2603 Miles	
10:10p	11:16a	51/678	X2	1	PHX	S
Pueblo MST					3364 Miles	
10:10p	1:18p	51/410	X2	2	PHX	S
Reno PST					2572 Miles	
10:20a	8:30p	48/521	X6	1	LAS	L
10:10p	10:17a	51/537	X26	1	PHX	S
10:10p	11:28a	51/525	X2	2	LAS	S
Aircraft Change at PHX						
Sacramento PST					2461 Miles	
10:10p	10:46a	51/550	X2	1	PHX	S
Salt Lake City MST					2994 Miles	
10:20a	11:05p	48/807		1	LAS	L
10:10p	10:23a	51/800	X2	1	PHX	S
San Antonio CST					3720 Miles	
10:10p	1:46p	51/694	X2	1	PHX	S
San Diego PST					2614 Miles	
10:20a	7:52p	48/863	X6	1	LAS	L
10:10p	9:33a	51/851	X2	1	PHX	S
San Francisco PST					2398 Miles	
10:20a	8:38p	48/607		1	LAS	L
10:10p	8:52a	51/600	X26	1	PHX	S
10:10p	10:45a	51/604	X2	1	PHX	S
San Jose PST					2416 Miles	
10:20a	7:58p	48/874	X6	1	LAS	L
10:10p	8:39a	51/886	X26	1	PHX	S
10:10p	10:43a	51/889	X2	1	PHX	S
Santa Barbara PST					2481 Miles	
10:20a	8:42p	48/1029		1	LAS	L
10:10p	1:44p	51/873/1027	X2	2	PHX/LAS	S
Scottsdale MST					2917 Miles	
10:20a	11:00p	48/963	X6	2	PHX	L
10:10p	8:30a	51/905	X2	1	PHX	S
Seattle/Tacoma PST					2677 Miles	
10:10p	11:52a	51/844	X2	1	PHX	S
Tucson MST					2973 Miles	
10:20a	9:59p	48/1236/456	X6	2	LAS/PHX	L
10:20a	11:07p	48/458	X6	2	PHX	L
10:10p	8:30a	51/430	X26	1	PHX	S
10:10p	9:58a	51/432	X2	1	PHX	S

Honolulu to: (Cont'd)

Depart	Arrive	Flt#(s)	Frq.	Stp	Via	M
Washington Nat'l EST					4840 Miles	
10:10p	3:55p	51/264	X2	2	PHX	S
Washington/BWI EST					4855 Miles	
10:10p	4:38p	51/248	X2	1	PHX	L
Wichita CST					3748 Miles	
10:10p	1:50p	51/897	X2	1	PHX	S
Yuma MST					2762 Miles	
10:20a	10:40p	48/1236/1060	X6	2	LAS/PHX	L
10:10p	8:39a	51/1062	1347	1	PHX	S
10:10p	10:50a	51/1098	X2	1	PHX	S

Houston/IAH to:

Central Standard Time
Reservations: (800) 247-5692
Air Cargo: (713) 821-9434

Depart	Arrive	Flt#(s)	Frq.	Stp	Via	M
Albuquerque MST					744 Miles	
6:50a	11:45a	17/202		1	PHX	S
1:45p	6:55p	440/208		1	PHX	S
4:46p	9:17p	881/212	X6	1	PHX	S
11:15p	3:53a	727/742	457	1	LAS	S
Bakersfield PST					1428 Miles	
6:50a	11:40a	17/92/1009		2	PHX/LAS	S
1:45p	8:40p	440/558/1003		2	PHX/LAS	S
Burbank PST					1378 Miles	
6:50a	9:44a	17/484		1	PHX	S
1:45p	4:48p	440/480		1	PHX	S
4:46p	9:47p	881/482	X6	1	PHX	S
Calgary MST					1747 Miles	
1:45p	11:20p	440/60		2	PHX	S
Colorado Springs MST					809 Miles	
6:50a	12:23p	17/410		1	PHX	S
4:46p	9:37p	881/417		1	PHX	S
Denver MST					864 Miles	
6:50a	11:11a	17/497	X7	1	PHX	S
1:45p	8:18p	440/491		1	PHX	S
4:46p	9:59p	881/492	X6	1	PHX	S
11:15p	4:04a	727/749	457	1	LAS	S
Durango MST					869 Miles	
4:46p	9:27p	881/404		1	PHX	S
Edmonton MST					1854 Miles	
1:45p	12:32a	440/60		3	PHX	S
Flagstaff MST					1016 Miles	
6:50a	11:14a	17/1080		1	PHX	S
1:45p	5:17p	440/1092		1	PHX	S
4:46p	7:53p	881/1084	X6	1	PHX	S
Fresno PST					1480 Miles	
6:50a	11:46a	17/92/1031		2	PHX/LAS	S
1:45p	8:18p	440/558/1035		2	PHX/LAS	S
Grand Canyon MST					1058 Miles	
1:45p	6:03p	440/1092		2	PHX	S
Grand Junction MST					978 Miles	
6:50a	12:23p	17/92/401		2	PHX/LAS	S
4:46p	10:29p	881/404		2	PHX	S
Honolulu HST					3904 Miles	
6:50a	1:00p	17/70		1	PHX	L

Continued on Next Page

1-Monday	3-Wednesday	5-Friday	7-Sunday	B-Breakfast	D-Dinner
2-Tuesday	4-Thursday	6-Saturday	X-Except	L-Lunch	S-Snack

Houston/IAH to: (Cont'd)

Depart	Arrive	Flt#(s)	Frq.	Stp	Via	M
Las Vegas PST					1222 Miles	
6:50a	9:05a	17/92		1	PHX	S
1:45p	4:30p	440/558		1	PHX	S
4:46p	8:10p	881/98	X6	1	PHX	S
11:15p	12:25a	727	457	0		S
Long Beach PST					1364 Miles	
6:50a	9:38a	17/830		1	PHX	S
1:45p	4:49p	440/834		1	PHX	S
4:46p	9:38p	881/832	X6	1	PHX	S
Los Angeles PST					1379 Miles	
6:50a	9:40a	17		1		S
1:45p	4:45p	440/29		1	PHX	S
4:46p	8:15p	881/33		1	PHX	S
11:15p	2:53a	727/303	457	1	LAS	S
Nagoya, Japan GMT + 9					6805 Miles	
6:50a	6:10p	17/70	X2	2	PHX	D
Aircraft Change at HNL						
Oakland PST					1628 Miles	
6:50a	11:02a	17/572		1	PHX	S
1:45p	5:27p	440/574		1	PHX	S
4:46p	8:15p	881/10		1	PHX	D
11:15p	3:03a	727/757	457	1	LAS	S
Ontario PST					1334 Miles	
6:50a	9:40a	17/622		1	PHX	\S
1:45p	4:38p	440/632		1	PHX	S
4:46p	7:14p	881/647		1	PHX	S
11:15p	2:23a	727/162	457	1	LAS	S
Orange County PST					1346 Miles	
6:50a	9:40a	17/650		1	PHX	S
1:45p	4:40p	440/654		1	PHX	S
4:46p	7:17p	881/656		1	PHX	S
Palm Springs PST					1269 Miles	
6:50a	9:41a	17/1104		1	PHX	S
1:45p	4:57p	440/1059		1	PHX	S
4:46p	9:58p	881/1057		1	PHX	S
Palmdale/Lancaster PST					1366 Miles	
6:50a	10:30a	17/1190		1	PHX	S
1:45p	8:27p	440/558/1012		2	PHX/LAS	S
4:46p	11:59p	881/98/179	X6	2	PHX/LAS	S
Phoenix MST					1009 Miles	
6:50a	8:38a	17		0		S
1:45p	3:35p	440		0		S
4:46p	6:32p	881		0		S
11:15p	3:45a	727/399	457	1	LAS	S
Portland PST					1825 Miles	
6:50a	11:16a	17/678		1	PHX	S
4:46p	9:05p	881/670		1	PHX	S
11:15p	3:57a	727/367	457	1	LAS	S
Pueblo MST					776 Miles	
6:50a	1:18p	17/410		2	PHX	S
4:46p	10:25p	881/417		2	PHX	S
Reno PST					1530 Miles	
6:50a	10:17a	17/537	X7	1	PHX	S
11:15p	3:01a	727/352	457	1	LAS	S
Sacramento PST					1610 Miles	
6:50a	10:46a	17/550		1	PHX	S
1:45p	5:30p	440/552	X6	1	PHX	S
1:45p	6:34p	440/558		2	PHX	S
4:46p	10:28p	881/551		1	PHX	S

Houston/IAH to: (Cont'd)

Depart	Arrive	Flt#(s)	Frq.	Stp	Via	M
Salt Lake City MST					1195 Miles	
4:46p	8:42p	881/808		1	PHX	S
11:15p	3:54a	727/780	457	1	LAS	S
San Diego PST					1303 Miles	
6:50a	9:33a	17/851		1	PHX	S
1:45p	4:44p	440/861		1	PHX	S
4:46p	7:09p	881/862		1	PHX	S
11:15p	2:36a	727/785	457	1	LAS	S
San Francisco PST					1635 Miles	
6:50a	10:45a	17/604		1	PHX	S
1:45p	5:42p	440/605		1	PHX	S
4:46p	10:34p	881/602		1	PHX	S
San Jose PST					1608 Miles	
6:50a	10:43a	17/889		1	PHX	S
1:45p	5:30p	440/887		1	PHX	S
4:46p	8:13p	881	X6	1		S
Scottsdale MST					1009 Miles	
6:50a	9:30a	17/909		1	PHX	S
1:45p	4:30p	440/937		1	PHX	S
4:46p	7:30p	881/949		1	PHX	S
Seattle/Tacoma PST					1874 Miles	
6:50a	11:52a	17/844		1	PHX	S
4:46p	9:38p	881/840		1	PHX	S
11:15p	4:20a	727/384	457	1	LAS	S
Tucson MST					937 Miles	
6:50a	9:58a	17/432		1	PHX	S
1:45p	5:07p	440		1		S
4:46p	7:40p	881/444	X6	1	PHX	S
4:46p	8:38p	881/446		1	PHX	S
11:15p	3:49a	727/143	457	1	LAS	S
Yuma MST					1153 Miles	
6:50a	10:50a	17/1098		1	PHX	S
1:45p	6:02p	440/1067	X6	1	PHX	S

Kansas City to:

Central Standard Time
Reservations: (816) 471-7141
Air Cargo: (816) 243-5965

Depart	Arrive	Flt#(s)	Frq.	Stp	Via	M
Albuquerque MST					717 Miles	
7:00a	11:45a	622/202		1	PHX	S
1:40p	6:55p	558/208		1	PHX	S
4:44p	9:17p	840/212	X6	1	PHX	S
6:58p	11:34p	522/214	X6	1	PHX	S
11:59p	3:53a	303/742		1	LAS	
Austin CST					643 Miles	
7:00a	1:47p	622/226		1	PHX	S
1:40p	9:10p	558/220		1	PHX	S
11:59p	6:20a	303/322	457	1	LAS	
Bakersfield PST					1361 Miles	
8:22a	11:40a	608/1009		1	LAS	S
3:45p	8:40p	59/1003		1	LAS	D
6:58p	1:46a	522/99/394		2	PHX/LAS	S
Burbank PST					1353 Miles	
7:00a	9:44a	622/484		1	PHX	S
8:22a	11:07a	608/471		1	LAS	S
1:40p	4:48p	558/480		1	PHX	S
3:45p	8:22p	59/479		1	LAS	D
6:58p	9:47p	522/482	X6	1	PHX	S
Calgary MST					1240 Miles	
3:45p	11:20p	59/60		1	LAS	D

Continued on Next Page

Flights Operate Daily Unless Otherwise Noted. Schedules Subject To Change.
Consult America West Reservations For Confirmation.

Kansas City to: (Cont'd)

Depart	Arrive	Flt#(s)	Frq.	Stp	Via	M
Durango MST					723 Miles	
4:44p	9:27p	840/404		1	PHX	S
Edmonton MST					1316 Miles	
3:45p	12:32a	59/60		2	LAS	D
El Paso MST					835 Miles	
7:00a	11:40a	622/422		1	PHX	S
1:40p	6:58p	558/421	X6	1	PHX	S
4:44p	9:17p	840/429		1	PHX	S
11:59p	5:08a	303/742		2	LAS	
Flagstaff MST					976 Miles	
7:00a	11:14a	622/1080		1	PHX	S
1:40p	5:17p	558/1092		1	PHX	S
4:44p	7:53p	840/1084	X6	1	PHX	S
6:58p	10:28p	522/1096	X6	1	PHX	S
Fresno PST					1370 Miles	
8:22a	11:46a	608/1031		1	LAS	S
3:45p	8:18p	59/1035		1	LAS	D
Grand Canyon MST					981 Miles	
1:40p	6:03p	558/1092		2	PHX	S
Grand Junction MST					739 Miles	
8:22a	12:23p	608/401		1	LAS	S
4:44p	10:29p	840/404		2	PHX	S
Honolulu HST					3893 Miles	
7:00a	1:00p	622/70		1	PHX	L
Las Vegas PST					1139 Miles	
8:22a	9:24a	608		0		S
1:40p	4:30p	558		1		S
3:45p	4:35p	59		0		D
4:44p	8:10p	840/98	X6	1	PHX	S
6:58p	9:25p	522/99		1	PHX	S
11:59p	1:03a	303		0		
Long Beach PST					1352 Miles	
7:00a	9:38a	622/830		1	PHX	S
1:40p	4:49p	558/834		1	PHX	S
6:58p	9:38p	522/832	X6	1	PHX	S
Los Angeles PST					1363 Miles	
7:00a	9:40a	622/17		1	PHX	S
8:22a	11:25a	608/44		1	LAS	S
1:40p	4:45p	558/29		1	PHX	S
3:45p	6:10p	59/37		1	LAS	D
4:44p	8:15p	840/33		1	PHX	S
6:58p	9:40p	522/35		1	PHX	S
11:59p	2:53a	303		1		
Lubbock CST					554 Miles	
7:00a	2:17p	622/230		2	PHX	S
4:44p	11:30p	840/234		2	PHX	S
Midland/Odessa CST					658 Miles	
7:00a	1:14p	622/230		1	PHX	S
4:44p	10:35p	840/234		1	PHX	S
Moline/Quad Cities CST					268 Miles	
10:27p	11:20p	595		0		
Nagoya, Japan GMT + 9					6338 Miles	
7:00a	6:10p	622/70	X2	2	PHX	D
Aircraft Change at HNL						
Oakland PST					1488 Miles	
7:00a	11:02a	622/572		1	PHX	S
1:40p	5:27p	558/574		1	PHX	S
4:44p	8:15p	840/10		1	PHX	D
6:58p	10:28p	522/578	X6	1	PHX	S
11:59p	3:03a	303/757		1	LAS	

Kansas City to: (Cont'd)

Depart	Arrive	Flt#(s)	Frq.	Stp	Via	M
Ontario PST					1317 Miles	
7:00a	9:40a	622		1		S
1:40p	4:38p	558/632		1	PHX	S
4:44p	7:14p	840/647		1	PHX	S
6:58p	9:41p	522/636		1	PHX	S
11:59p	2:23a	303/162		1	LAS	
Orange County PST					1341 Miles	
7:00a	9:40a	622/650		1	PHX	S
1:40p	4:40p	558/654		1	PHX	S
4:44p	7:17p	840/656		1	PHX	S
6:58p	9:39p	522/76	X6	1	PHX	S
Palm Springs PST					1265 Miles	
7:00a	9:41a	622/1104		1	PHX	S
8:22a	11:33a	608/1043		1	LAS	S
1:40p	4:57p	558/1059		1	PHX	S
3:45p	7:52p	59/1073		1	LAS	D
6:58p	9:58p	522/1057		1	PHX	S
Palmdale/Lancaster PST					1328 Miles	
7:00a	10:30a	622/1190		1	PHX	S
8:22a	11:38a	608/1018		1	LAS	S
3:45p	8:27p	59/1012		1	LAS	D
6:58p	11:59p	522/99/179	X6	2	PHX/LAS	S
Phoenix MST					1043 Miles	
7:00a	8:51a	622		0		S
8:22a	12:20p	608/820		1	LAS	S
1:40p	3:35p	558		0		S
4:44p	6:35p	840		0		S
6:58p	8:50p	522		0		S
11:59p	3:45a	303/399		1	LAS	
Portland PST					1481 Miles	
7:00a	11:16a	622/678		1	PHX	S
4:44p	9:05p	840/670		1	PHX	S
11:59p	3:57a	303/367		1	LAS	
Reno PST					1336 Miles	
7:00a	10:17a	622/537	X7	1	PHX	S
8:22a	11:28a	608/525		1	LAS	S
3:45p	6:43p	59/21		1	LAS	D
6:58p	10:32p	522		1		S
11:59p	3:01a	303/352		1	LAS	
Sacramento PST					1442 Miles	
7:00a	10:46a	622/550		1	PHX	S
1:40p	5:30p	558/552	X6	1	PHX	S
1:40p	6:34p	558		2		S
3:45p	6:34p	59/558		1	LAS	D
6:58p	10:28p	522/551		1	PHX	S
Salt Lake City MST					919 Miles	
8:22a	12:30p	608/805		1	LAS	S
4:44p	8:42p	840/808		1	PHX	S
11:59p	3:54a	303/780		1	LAS	
San Antonio CST					705 Miles	
7:00a	1:46p	622/694		1	PHX	S
1:40p	9:08p	558/690	X6	1	PHX	S
San Diego PST					1333 Miles	
7:00a	9:33a	622/851		1	PHX	S
1:40p	4:44p	558/861		1	PHX	S
4:44p	7:09p	840/862		1	PHX	S
6:58p	9:28p	522/864		1	PHX	S
11:59p	2:36a	303/785		1	LAS	
San Francisco PST					1498 Miles	
7:00a	10:45a	622/604		1	PHX	S
8:22a	11:33a	608		1		S
1:40p	5:42p	558/605		1	PHX	S
3:45p	8:38p	59/607		1	LAS	D
6:58p	10:34p	522/602		1	PHX	S

Continued on Next Page

1-Monday	3-Wednesday	5-Friday	7-Sunday	B-Breakfast	D-Dinner
2-Tuesday	4-Thursday	6-Saturday	X-Except	L-Lunch	S-Snack

Kansas City to: (Cont'd)

San Jose PST — 1478 Miles

Depart	Arrive	Flt#(s)	Frq.	Stp	Via	M
7:00a	10:43a	622/889		1	PHX	S
8:22a	11:39a	608/873		1	LAS	S
1:40p	5:30p	558/887		1	PHX	S
3:45p	7:58p	59/874	X6	1	LAS	D
4:44p	8:13p	840/881	X6	1	PHX	S
6:58p	10:28p	522/880	X6	1	PHX	S

Santa Barbara PST — 1426 Miles

Depart	Arrive	Flt#(s)	Frq.	Stp	Via	M
8:22a	1:44p	608/1027		1	LAS	S
3:45p	8:42p	59/1029		1	LAS	D
6:58p	11:59p	522/99/731	X6	2	PHX/LAS	S

Scottsdale MST — 1043 Miles

Depart	Arrive	Flt#(s)	Frq.	Stp	Via	M
7:00a	10:00a	622/911		1	PHX	S
1:40p	4:30p	558/937		1	PHX	S
4:44p	7:30p	840/949		1	PHX	S
6:58p	10:00p	522/959		1	PHX	S

Seattle/Tacoma PST — 1489 Miles

Depart	Arrive	Flt#(s)	Frq.	Stp	Via	M
7:00a	11:52a	622/844		1	PHX	S
8:22a	12:41p	608/847		1	LAS	S
3:45p	7:45p	59/843		1	LAS	D
4:44p	9:38p	840		1		S
11:59p	4:20a	303/384		1	LAS	

Tucson MST — 1035 Miles

Depart	Arrive	Flt#(s)	Frq.	Stp	Via	M
7:00a	9:58a	622/432		1	PHX	S
1:40p	5:07p	558/440		1	PHX	S
4:44p	7:40p	840/444	X6	1	PHX	S
4:44p	8:38p	840/446		1	PHX	S
6:58p	9:59p	522/456		1	PHX	S
11:59p	3:49a	303/143		1	LAS	

Yuma MST — 1201 Miles

Depart	Arrive	Flt#(s)	Frq.	Stp	Via	M
7:00a	10:50a	622/1098		1	PHX	S
1:40p	6:02p	558/1067	X6	1	PHX	S
6:58p	10:40p	522/1060	X6	1	PHX	S

Las Vegas to:

Pacific Standard Time
Reservations: (702) 736-1737
Air Cargo: (702) 798-0644

Albuquerque MST — 487 Miles

Depart	Arrive	Flt#(s)	Frq.	Stp	Via	M
1:31a	3:53a	742		0		
7:55a	11:45a	410/202		1	PHX	
12:04p	2:26p	215		0		
2:00p	6:55p	1231/208		1	PHX	
5:10p	9:17p	492/212	X6	1	PHX	
7:40p	11:34p	48/214	X6	1	PHX	

Austin CST — 1085 Miles

Depart	Arrive	Flt#(s)	Frq.	Stp	Via	M
1:44a	6:20a	322	156	0		
7:55a	1:47p	410/226		1	PHX	S
12:15p	6:35p	594/229		1	PHX	S
2:00p	9:10p	1231/220		1	PHX	S

Bakersfield PST — 224 Miles

Depart	Arrive	Flt#(s)	Frq.	Stp	Via	M
12:19a	1:46a	394		0		
10:12a	11:40a	1009		0		
3:48p	5:14p	1002		0		
7:13p	8:40p	1003		0		

Baltimore BWI EST — 2106 Miles

Depart	Arrive	Flt#(s)	Frq.	Stp	Via	M
7:55a	4:38p	410/248		1	PHX	L
12:15p	9:40p	594/244		1	PHX	S
11:08p	6:35a	724	X6	0		S

Las Vegas to: (Cont'd)

Boston EST — 2381 Miles

Depart	Arrive	Flt#(s)	Frq.	Stp	Via	M
12:30a	8:20a	182		0		S
6:10a	3:48p	826		1		B
10:20a	7:51p	820		1		L

Burbank PST — 223 Miles

Depart	Arrive	Flt#(s)	Frq.	Stp	Via	M
7:01a	8:00a	485		0		
10:08a	11:07a	471		0		
11:56a	12:55p	481		0		
2:05p	3:04p	487	X6	0		
4:22p	5:21p	477		0		
7:23p	8:22p	479		0		

Calgary MST — 1039 Miles

Depart	Arrive	Flt#(s)	Frq.	Stp	Via	M
7:28p	11:20p	60		0		S

Cedar Rapids/ Iowa City CST — 1319 Miles

Depart	Arrive	Flt#(s)	Frq.	Stp	Via	M
7:55a	3:25p	410/252		2	PHX	S
5:15p	11:05p	257		1		S

Chicago O'Hare CST — 1514 Miles

Depart	Arrive	Flt#(s)	Frq.	Stp	Via	M
1:30a	6:44a	701		0		S
8:55a	2:15p	3		0		S
5:25p	10:43p	34		0		D
7:40p	2:40a	48/333		1	PHX	S

Colorado Springs MST — 604 Miles

Depart	Arrive	Flt#(s)	Frq.	Stp	Via	M
7:55a	12:23p	410		1		S
1:10p	6:04p	1208/412	X6	2	PHX	S
5:10p	9:37p	492/417		1	PHX	S
11:13p	1:54a	341		0		

Dallas/Ft. Worth CST — 1056 Miles

Depart	Arrive	Flt#(s)	Frq.	Stp	Via	M
1:40a	6:15a	754	156	0		
7:55a	1:40p	410/546		1	PHX	S
10:18a	2:53p	549		0		S
5:10p	11:20p	492/548		1	PHX	S

Denver MST — 616 Miles

Depart	Arrive	Flt#(s)	Frq.	Stp	Via	M
1:21a	4:04a	749		0		
6:10a	11:11a	826/497	X7	1	PHX	S
10:20a	3:00p	820/494	X6	1	PHX	S
12:15p	5:04p	594/496		1	PHX	S
4:05p	8:18p	1235/491		1	PHX	S
5:10p	9:59p	492	X6	1		S

Des Moines CST — 1216 Miles

Depart	Arrive	Flt#(s)	Frq.	Stp	Via	M
7:55a	2:25p	410/250		1	PHX	S
2:00p	9:20p	1231/254		1	PHX	S
11:03p	4:34a	125		1		

Durango MST — 418 Miles

Depart	Arrive	Flt#(s)	Frq.	Stp	Via	M
10:20a	2:09p	820/400		1	PHX	
5:10p	9:27p	492/404		1	PHX	

Edmonton MST — 1192 Miles

Depart	Arrive	Flt#(s)	Frq.	Stp	Via	M
7:28p	12:32a	60		1		S

El Paso MST — 583 Miles

Depart	Arrive	Flt#(s)	Frq.	Stp	Via	M
1:31a	5:08a	742		1		
7:55a	11:40a	410/422		1	PHX	
10:20a	2:08p	820/425	X6	1	PHX	
12:15p	4:34p	594/428		1	PHX	
2:00p	6:58p	1231/421	X6	1	PHX	
5:10p	9:17p	492/429		1	PHX	

Flagstaff MST — 206 Miles

Depart	Arrive	Flt#(s)	Frq.	Stp	Via	M
7:55a	11:14a	410/1080		1	PHX	
10:20a	1:47p	820/1086		1	PHX	
1:59p	4:38p	1077		1		
4:05p	7:53p	1235/1084	X6	1	PHX	
6:45p	10:28p	1236/1096	X6	1	PHX	

Continued on Next Page

Las Vegas to: (Cont'd)

Fresno PST — 259 Miles

Depart	Arrive	Flt#(s)	Frq.	Stp	Via	M
10:04a	11:46a	1031		0		
12:45p	2:27p	1033		0		
6:36p	8:18p	1035		0		

Grand Canyon MST — 169 Miles

Depart	Arrive	Flt#(s)	Frq.	Stp	Via	M
8:57a	10:54a	1071		0		
1:59p	3:55p	1077		0		

Grand Junction MST — 420 Miles

Depart	Arrive	Flt#(s)	Frq.	Stp	Via	M
10:10a	12:23p	401		0		
5:10p	10:29p	492/404		2	PHX	

Honolulu HST — 2762 Miles

Depart	Arrive	Flt#(s)	Frq.	Stp	Via	M
6:10a	1:00p	826/70		1	PHX	L
10:20a	4:35p	820/50	X2	1	PHX	L

Houston/IAH CST — 1222 Miles

Depart	Arrive	Flt#(s)	Frq.	Stp	Via	M
1:10a	5:56a	127	156	0		S
6:10a	12:30p	826/273		1	PHX	S
10:20a	4:16p	820/278		1	PHX	S
4:05p	10:28p	1235/272		1	PHX	S

Kansas City CST — 1139 Miles

Depart	Arrive	Flt#(s)	Frq.	Stp	Via	M
6:10a	12:30p	826/598		1	PHX	S
10:30a	3:03p	591		0		L
12:15p	6:27p	594		1		S
5:17p	9:59p	595		0		S
11:02p	3:44a	359		0		

Long Beach PST — 231 Miles

Depart	Arrive	Flt#(s)	Frq.	Stp	Via	M
6:50a	7:50a	835	X7	0		
12:02p	1:02p	831		0		
2:04p	3:04p	837		0		
4:21p	5:21p	839	X6	0		
6:45p	9:38p	1236/832	X6	1	PHX	

Los Angeles PST — 236 Miles

Depart	Arrive	Flt#(s)	Frq.	Stp	Via	M
12:20a	1:22a	706		0		
1:50a	2:53a	303		0		
7:00a	8:00a	43	X7	0		
9:00a	10:00a	22		0		
10:25a	11:25a	44		0		
12:00n	1:00p	27		0		
2:00p	3:00p	32		0		
3:10p	4:10p	41	X6	0		
4:10p	5:10p	42		0		
5:10p	6:10p	37		0		
6:20p	7:20p	38		0		
7:25p	8:25p	46	X6	0		
8:30p	9:30p	36		0		
9:40p	10:40p	45	X6	0		
11:00p	11:59p	102		0		

Lubbock CST — 775 Miles

Depart	Arrive	Flt#(s)	Frq.	Stp	Via	M
7:55a	2:17p	410/230		2	PHX	S
12:15p	6:10p	594/232		1	PHX	S
5:10p	11:30p	492/234		2	PHX	S

Midland/Odessa CST — 795 Miles

Depart	Arrive	Flt#(s)	Frq.	Stp	Via	M
7:55a	1:14p	410/230		1	PHX	S
12:15p	7:15p	594/232		2	PHX	S
5:10p	10:35p	492/234		1	PHX	S

Minneapolis/St. Paul CST — 1300 Miles

Depart	Arrive	Flt#(s)	Frq.	Stp	Via	M
1:20a	6:23a	158		0		S
7:55a	2:40p	410/580		1	PHX	S
10:20a	5:14p	820/582		1	PHX	S
4:05p	10:33p	1235/586	X6	1	PHX	S

Moline/Quad Cities CST — 1376 Miles

Depart	Arrive	Flt#(s)	Frq.	Stp	Via	M
7:55a	2:25p	410/252		1	PHX	S
5:17p	11:20p	595		1		S

Las Vegas to: (Cont'd)

Nagoya, Japan GMT + 9 — 5688 Miles

Depart	Arrive	Flt#(s)	Frq.	Stp	Via	M
6:10a	6:10p	826/70	X2	2	PHX	D

Aircraft Change at HNL

New York/Newark EST — 2227 Miles

(J-JFK L-LGA E-EWR)

Depart	Arrive	Flt#(s)	Frq.	Stp	Via	M
6:10a	3:37p J	826/290		1	PHX	B
6:10a	4:17p E	826/680		1	PHX	L
10:20a	8:00p J	820/292		1	PHX	L
10:20a	10:06p L	820/612	X6	2	PHX	S
12:15p	9:42p E	594/684		1	PHX	D
3:10p	10:50p J	297		0		D
11:05p	6:31a E	768		0		S
11:10p	6:50a J	329		0		S

Oakland PST — 407 Miles

Depart	Arrive	Flt#(s)	Frq.	Stp	Via	M
1:38a	3:03a	757		0		
8:07a	9:31a	579		0		
12:20p	1:44p	573		0		
7:16p	8:40p	575	X6	0		

Omaha CST — 1099 Miles

Depart	Arrive	Flt#(s)	Frq.	Stp	Via	M
6:10a	12:09p	826/264		1	PHX	S
9:53a	2:23p	512		0		S
10:20a	5:56p	820/612		1	PHX	S
5:15p	9:47p	257		0		S
11:03p	3:34a	125		0		

Ontario PST — 197 Miles

Depart	Arrive	Flt#(s)	Frq.	Stp	Via	M
1:33a	2:23a	162		0		
7:05a	7:55a	649	X7	0		
8:58a	9:48a	629		0		
12:08p	12:58p	625		0		
4:13p	5:03p	641		0		
6:50p	7:40p	633		0		
11:07p	11:59p	164	X6	0		

Orange County PST — 226 Miles

Depart	Arrive	Flt#(s)	Frq.	Stp	Via	M
7:02a	8:00a	661	X7	0		
9:01a	9:59a	653		0		
11:55a	12:53p	651		0		
4:14p	5:12p	657		0		
6:55p	7:53p	659	X6	0		

Palm Springs PST — 173 Miles

Depart	Arrive	Flt#(s)	Frq.	Stp	Via	M
7:03a	8:07a	1045	X7	0		
10:27a	11:33a	1043		0		
2:08p	3:13p	1054		0		
6:48p	7:52p	1073		0		

Palmdale/Lancaster PST — 193 Miles

Depart	Arrive	Flt#(s)	Frq.	Stp	Via	M
10:28a	11:38a	1018		0		
4:10p	5:18p	1016		0		
7:18p	8:27p	1012		0		
10:52p	11:59p	179	X6	0		

Phoenix MST — 255 Miles

Depart	Arrive	Flt#(s)	Frq.	Stp	Via	M
12:25a	2:25a	700		0		
1:45a	3:45a	399		0		
6:10a	8:10a	826		0		
7:55a	9:55a	410		0		
9:05a	11:05a	1230		0		
9:40a	11:40a	1207	X7	0		
10:20a	12:20p	820		0		
12:15p	2:15p	594		0		
1:10p	3:10p	1208	X6	0		
2:00p	4:00p	1231		0		
4:05p	6:05p	1235		0		
5:10p	7:10p	492		0		
6:45p	8:45p	1236	X6	0		
7:40p	9:40p	48		0		
9:15p	11:15p	1239		0		
11:05p	1:05a	312		0		

Continued on Next Page

FlightFund Miles listed are based on actual Department of Transportation origin/destination miles. A minimum of 750 FlightFund Miles is earned for all one-way trips.

1-Monday	3-Wednesday	5-Friday	7-Sunday	B-Breakfast	D-Dinner
2-Tuesday	4-Thursday	6-Saturday	X-Except	L-Lunch	S-Snack

Las Vegas to: (Cont'd)

Depart	Arrive	Flt#(s)	Frq.	Stp	Via	M
Portland PST					763 Miles	
1:42a	3:57a	367		0		
6:10a	11:16a	826/678		1	PHX	S
12:12p	3:24p	675		1		
4:05p	9:05p	1235/670		1	PHX	S
Pueblo MST					607 Miles	
7:55a	1:18p	410		2		S
1:10p	5:10p	1208/412	X6	1	PHX	S
5:10p	10:25p	492/417		2	PHX	S
Reno PST					345 Miles	
1:46a	3:01a	352		0		
8:05a	9:18a	523	X7	0		
10:14a	11:28a	525		0		
12:12p	1:25p	675		0		
3:04p	4:17p	529		0		
5:30p	6:43p	21		0		
7:17p	8:30p	521	X6	0		
Sacramento PST					398 Miles	
12:18a	1:40a	389		0		
8:09a	9:31a	555		0		
5:12p	6:34p	558		0		
Salt Lake City MST					368 Miles	
1:41a	3:54a	780		0		
6:10a	10:23a	826/800		1	PHX	S
10:16a	12:30p	805		0		
3:00p	5:12p	806		0		
4:05p	8:42p	1235/808		1	PHX	S
8:53p	11:05p	807		0		
San Antonio CST					1068 Miles	
7:55a	1:46p	410/694		1	PHX	S
12:15p	6:35p	594/691		1	PHX	S
2:00p	9:08p	1231/690	X6	1	PHX	S
San Diego PST					258 Miles	
12:17a	1:16a	186	X7	0		
1:35a	2:36a	785		0		
7:00a	7:58a	856		0		
8:54a	9:53a	857		0		
11:59a	12:58p	853		0		
2:02p	3:01p	859		0		
4:11p	5:10p	867		0		
6:53p	7:52p	863	X6	0		
San Francisco PST					414 Miles	
12:16a	1:44a	301		0		
10:05a	11:33a	608		0		
2:55p	4:23p	603		0		
7:10p	8:38p	607		0		
San Jose PST					386 Miles	
10:15a	11:39a	873		0		
3:05p	4:28p	879		0		
4:16p	5:39p	872	X6	0		
6:35p	7:58p	874	X6	0		
Santa Barbara PST					288 Miles	
8:11a	9:41a	1025		0		
12:14p	1:44p	1027		0		
2:57p	4:24p	1021		0		
7:12p	8:42p	1029		0		
10:34p	11:59p	731	X6	0		
Scottsdale MST					255 Miles	
6:10a	9:00a	826/907		1	PHX	
7:55a	11:00a	410/915		1	PHX	
9:05a	12:00n	1230/919		1	PHX	
9:40a	12:30p	1207/921	X7	1	PHX	
10:20a	1:30p	820/925		1	PHX	
12:15p	3:30p	594/933		1	PHX	
1:10p	4:00p	1208/935	X6	1	PHX	
2:00p	5:00p	1231/939		1	PHX	
4:05p	7:00p	1235/947		1	PHX	
5:10p	8:00p	492/951		1	PHX	
6:45p	10:00p	1236/959	X6	1	PHX	
7:40p	11:00p	48/963	X6	1	PHX	

Las Vegas to: (Cont'd)

Depart	Arrive	Flt#(s)	Frq.	Stp	Via	M
Seattle/Tacoma PST					866 Miles	
1:43a	4:20a	384		0		
10:03a	12:41p	847		0		S
5:09p	7:45p	843		0		S
11:01p	1:38a	347	X6	0		
Steamboat Springs MST					527 Miles	
10:20a	3:10p	820/1112	367	1	PHX	S
Tucson MST					364 Miles	
1:39a	3:49a	143		0		
6:10a	9:58a	826/432		1	PHX	
7:55a	11:08a	410/431		1	PHX	
9:05a	12:23p	1230/434		1	PHX	
10:20a	1:34p	820/437		1	PHX	
12:15p	3:25p	594/1175	X6	1	PHX	
1:51p	3:58p	435		0		
4:05p	7:40p	1235/444	X6	1	PHX	
5:10p	8:38p	492/446		1	PHX	
6:45p	9:59p	1236/456	X6	1	PHX	
7:40p	11:07p	48/458	X6	1	PHX	
Vail/Eagle MST					513 Miles	
10:20a	3:05p	820/1106		1	PHX	S
Washington Nat'l EST					2089 Miles	
6:10a	3:55p	826/264		2	PHX	S
10:20a	9:30p	820/268		2	PHX	S
Washington/BWI EST					2106 Miles	
7:55a	4:38p	410/248		1	PHX	L
12:15p	9:40p	594/244		1	PHX	S
11:08p	6:35a	724	X6	0		S
Wichita CST					987 Miles	
7:55a	1:50p	410/897		1	PHX	S
10:20a	5:30p	820/268		1	PHX	S
2:00p	9:03p	1231/896		1	PHX	S
11:13p	4:26a	341		1		
Yuma MST					238 Miles	
6:10a	10:50a	826/1098		1	PHX	
9:05a	12:37p	1230/1049		1	PHX	
10:20a	3:34p	820/1066		1	PHX	
2:00p	6:02p	1231/1067	X6	1	PHX	
6:45p	10:40p	1236/1060	X6	1	PHX	

Long Beach to:

Pacific Standard Time
Reservations: (213) 637-9858
Air Cargo: (800) 228-7862

Depart	Arrive	Flt#(s)	Frq.	Stp	Via	M
Albuquerque MST					664 Miles	
7:30a	11:45a	580/202	X7	1	PHX	
10:08a	2:03p	540/207		1	PHX	
2:57p	6:55p	690/208	X6	1	PHX	
5:19p	9:17p	548/212	X6	1	PHX	
Austin CST					1222 Miles	
7:30a	1:47p	580/226	X7	1	PHX	S
2:57p	9:10p	690/220	X6	1	PHX	S
Baltimore BWI EST					2318 Miles	
7:30a	4:38p	580/248	X7	1	PHX	L
10:08a	9:40p	540/244		1	PHX	S
Boston EST					2602 Miles	
10:08a	7:51p	540/820		1	PHX	L
Calgary MST					1212 Miles	
5:48p	11:20p	84/60	X6	1	LAS	S

Continued on Next Page

Flights Operate Daily Unless Otherwise Noted. Schedules Subject To Change.
Consult America West Reservations For Confirmation.

Long Beach to: (Cont'd)

Depart	Arrive	Flt#(s)	Frq.	Stp	Via	M
Cedar Rapids/ Iowa City CST					1542 Miles	
7:30a	3:25p	580/252	X7	2	PHX	S
3:34p	11:05p	843/257		2	LAS	S
Chicago O'Hare CST					1735 Miles	
7:30a	2:37p	580/4	X7	1	PHX	L
2:57p	10:12p	690/8	X6	1	PHX	D
3:34p	10:43p	843/34		1	LAS	D
5:19p	2:40a	548/333		1	PHX	S
Colorado Springs MST					824 Miles	
7:30a	12:23p	580/410	X7	1	PHX	S
5:19p	9:37p	548/417		1	PHX	S
Dallas/Ft. Worth CST					1221 Miles	
7:30a	1:40p	580/546	X7	1	PHX	S
8:18a	2:53p	512/549	X7	1	LAS	S
10:08a	4:11p	540		1		S
5:19p	11:20p	548		1		S
Denver MST					841 Miles	
10:08a	3:00p	540/494	X6	1	PHX	S
2:57p	8:18p	690/491	X6	1	PHX	S
5:19p	9:59p	548/492	X6	1	PHX	S
Des Moines CST					1438 Miles	
7:30a	2:25p	580/250	X7	1	PHX	S
2:57p	9:20p	690/254	X6	1	PHX	S
Durango MST					629 Miles	
10:08a	2:09p	540/400		1	PHX	
5:19p	9:27p	548/404		1	PHX	
Edmonton MST					1364 Miles	
5:48p	12:32a	84/60	X6	2	LAS	S
El Paso MST					697 Miles	
7:30a	11:40a	580/422	X7	1	PHX	
10:08a	2:08p	540/425	X6	1	PHX	
2:57p	6:58p	690/421	X6	1	PHX	
5:19p	9:17p	548/429		1	PHX	
Flagstaff MST					381 Miles	
7:30a	11:14a	580/1080	X7	1	PHX	
10:08a	1:47p	540/1086		1	PHX	
2:57p	7:53p	690/1084	X6	1	PHX	
5:19p	10:28p	548/1096	X6	1	PHX	
Fresno PST					222 Miles	
8:18a	11:46a	512/1031	X7	1	LAS	
3:34p	8:18p	843/1035		1	LAS	
Grand Junction MST					649 Miles	
8:18a	12:23p	512/401	X7	1	LAS	
5:19p	10:29p	548/404		2	PHX	
Honolulu HST					2569 Miles	
10:08a	4:35p	540/50	X2	1	PHX	L
Houston/IAH CST					1364 Miles	
10:08a	4:16p	540/278		1	PHX	S
2:57p	10:28p	690/272	X6	1	PHX	S
Kansas City CST					1352 Miles	
8:18a	3:03p	512/591	X7	1	LAS	L
10:08a	4:14p	540/596		1	PHX	S
3:34p	9:59p	843/595		1	LAS	S
5:19p	11:28p	548/592		1	PHX	S
Las Vegas PST					231 Miles	
8:18a	9:15a	512	X7	0		
1:32p	2:29p	67		0		
3:34p	4:31p	843		0		
5:48p	6:45p	84	X6	0		

Long Beach to: (Cont'd)

Depart	Arrive	Flt#(s)	Frq.	Stp	Via	M
Lubbock CST					939 Miles	
7:30a	2:17p	580/230	X7	2	PHX	S
5:19p	11:30p	548/234		2	PHX	S
Midland/Odessa CST					935 Miles	
7:30a	1:14p	580/230	X7	1	PHX	S
5:19p	10:35p	548/234		1	PHX	S
Minneapolis/St. Paul CST					1529 Miles	
7:30a	2:40p	580	X7	1		S
10:08a	5:14p	540/582		1	PHX	S
2:57p	10:33p	690/586	X6	1	PHX	S
Moline/Quad Cities CST					1597 Miles	
7:30a	2:25p	580/252	X7	1	PHX	S
3:34p	11:20p	843/595		2	LAS	S
New York/Newark EST					2444 Miles	
(J-JFK L-LGA E-EWR)						
10:08a	8:00p J	540/292		1	PHX	L
10:08a	9:42p E	540/684		1	PHX	D
10:08a	10:06p L	540/612	X6	2	PHX	S
1:32p	10:50p J	67/297		1	LAS	D
Oakland PST					353 Miles	
5:48p	8:40p	84/575	X6	1	LAS	
Omaha CST					1322 Miles	
8:18a	2:23p	512	X7	1		S
10:08a	5:56p	540/612		1	PHX	S
2:57p	9:27p	690/518	X6	1	PHX	S
3:34p	9:47p	843/257		1	LAS	S
Phoenix MST					355 Miles	
7:30a	9:41a	580	X7	0		
10:08a	12:17p	540		0		
2:57p	5:06p	690	X6	0		
5:19p	7:28p	548		0		
Portland PST					846 Miles	
8:18a	3:24p	512/675	X7	2	LAS	
2:57p	9:05p	690/670	X6	1	PHX	S
Pueblo MST					823 Miles	
7:30a	1:18p	580/410	X7	2	PHX	S
5:19p	10:25p	548/417		2	PHX	S
Reno PST					402 Miles	
8:18a	11:28a	512/525	X7	1	LAS	
1:32p	4:17p	67/529		1	LAS	
3:34p	6:43p	843/21		1	LAS	
5:48p	8:30p	84/521	X6	1	LAS	
Sacramento PST					387 Miles	
3:34p	6:34p	843/558		1	LAS	
Salt Lake City MST					589 Miles	
8:18a	12:30p	512/805	X7	1	LAS	
10:08a	2:37p	540/801		1	PHX	S
1:32p	5:12p	67/806		1	LAS	
2:57p	8:42p	690/808	X6	1	PHX	S
5:48p	11:05p	84/807	X6	1	LAS	
San Antonio CST					1194 Miles	
7:30a	1:46p	580/694	X7	1	PHX	S
2:57p	9:08p	690	X6	1		S
San Francisco PST					354 Miles	
8:18a	11:33a	512/608	X7	1	LAS	
1:32p	4:23p	67/603		1	LAS	
3:34p	8:38p	843/607		1	LAS	
5:48p	8:38p	84/607	X6	1	LAS	

Continued on Next Page

1-Monday	3-Wednesday	5-Friday	7-Sunday	B-Breakfast	D-Dinner
2-Tuesday	4-Thursday	6-Saturday	X-Except	L-Lunch	S-Snack

Long Beach to: (Cont'd)

Depart	Arrive	Flt#(s)	Frq.	Stp	Via	M
San Jose PST					324 Miles	
8:29a	9:41a	875	X7	0		
1:32p	4:28p	67/879		1	LAS	
7:45p	8:57p	876	X6	0		
Scottsdale MST					355 Miles	
7:30a	11:00a	580/915	X7	1	PHX	
10:08a	1:30p	540/925		1	PHX	
2:57p	6:00p	690/943	X6	1	PHX	
5:19p	8:30p	548/953		1	PHX	
Seattle/Tacoma PST					965 Miles	
8:18a	12:41p	512/847	X7	1	LAS	S
3:34p	7:45p	843		1		S
Steamboat Springs MST					757 Miles	
10:08a	3:10p	540/1112	367	1	PHX	S
Tucson MST					434 Miles	
7:30a	11:08a	580/431	X7	1	PHX	
10:08a	1:34p	540/437		1	PHX	
2:57p	6:20p	690/1145	X6	1	PHX	
5:19p	8:38p	548/446		1	PHX	
Vail/Eagle MST					741 Miles	
10:08a	3:05p	540/1106		1	PHX	S
Washington Nat'l EST					2300 Miles	
10:08a	9:30p	540/268		2	PHX	S
Washington/BWI EST					2318 Miles	
7:30a	4:38p	580/248	X7	1	PHX	L
10:08a	9:40p	540/244		1	PHX	S
Wichita CST					1192 Miles	
7:30a	1:50p	580/897	X7	1	PHX	S
10:08a	5:30p	540/268		1	PHX	S
2:57p	9:03p	690/896	X6	1	PHX	S
Yuma MST					220 Miles	
7:30a	12:37p	580/1049	X7	1	PHX	
10:08a	3:34p	540/1066		1	PHX	
5:19p	10:40p	548/1060	X6	1	PHX	

Los Angeles to:

Pacific Standard Time
Reservations: (800) 247-5692
Air Cargo: (213) 215-4321

Depart	Arrive	Flt#(s)	Frq.	Stp	Via	M
Albuquerque MST					677 Miles	
7:40a	11:45a	694/202		1	PHX	
10:10a	2:03p	400/207		1	PHX	
10:30a	2:26p	675/215		1	LAS	
12:35p	4:33p	428/205		1	PHX	
2:55p	6:55p	421/208		1	PHX	
5:15p	9:17p	429/212	X6	1	PHX	
7:40p	11:34p	1274/214	X6	1	PHX	
11:20p	3:53a	384/742		1	LAS	
Austin CST					1238 Miles	
12:15a	6:20a	105/322	156	1	LAS	
7:40a	1:47p	694/226		1	PHX	S
12:35p	6:35p	428/229		1	PHX	S
2:55p	9:10p	421/220		1	PHX	S
Baltimore BWI EST					2329 Miles	
7:40a	4:38p	694/248		1	PHX	L
12:35p	9:40p	428/244		1	PHX	S
9:10p	6:35a	125/724	X6	1	LAS	S

Los Angeles to: (Cont'd)

Depart	Arrive	Flt#(s)	Frq.	Stp	Via	M
Boston EST					2611 Miles	
6:00a	3:48p	598/826	X7	1	PHX	B
10:10a	7:51p	400/820		1	PHX	L
9:10p	8:20a	125/182		1	LAS	S
10:20p	8:20a	330/182	X6	1	LAS	S
Calgary MST					1206 Miles	
5:40p	11:20p	73/60		1	LAS	S
Cedar Rapids/ Iowa City CST					1551 Miles	
7:40a	3:25p	694/252		2	PHX	S
3:30p	11:05p	257		2		S
Chicago O'Hare CST					1745 Miles	
7:30a	2:15p	79/3		1	LAS	S
7:40a	2:37p	694/4		1	PHX	L
2:55p	10:12p	421/8		1	PHX	D
3:30p	10:43p	257/34		1	LAS	D
7:40p	2:40a	1274/333		1	PHX	S
11:20p	6:44a	384/701		1	LAS	S
Colorado Springs MST					833 Miles	
7:40a	12:23p	694/410		1	PHX	S
12:35p	6:04p	428/412		2	PHX	S
5:15p	9:37p	429/417		1	PHX	S
9:10p	1:54a	125/341		1	LAS	
Dallas/Ft. Worth CST					1235 Miles	
12:15a	6:15a	105/754	156	1	LAS	
7:40a	1:40p	694/546		1	PHX	S
8:30a	2:53p	401/549		1	LAS	S
10:10a	4:11p	400/540		1	PHX	S
5:15p	11:20p	429/548		1	PHX	S
Denver MST					849 Miles	
6:00a	11:11a	598/497	X7	1	PHX	S
10:10a	3:00p	400/494	X6	1	PHX	S
12:35p	5:04p	428/496		1	PHX	S
2:55p	8:18p	421/491		1	PHX	S
5:15p	9:59p	429/492	X6	1	PHX	S
11:20p	4:04a	384/749		1	LAS	
Des Moines CST					1447 Miles	
7:40a	2:25p	694/250		1	PHX	S
2:55p	9:20p	421/254		1	PHX	S
9:10p	4:34a	125		2		
Durango MST					639 Miles	
10:10a	2:09p	400		1		
5:15p	9:27p	429/404		1	PHX	
Edmonton MST					1358 Miles	
5:40p	12:32a	73/60		2	LAS	S
El Paso MST					713 Miles	
7:40a	11:40a	694/422		1	PHX	
10:10a	2:08p	400/425	X6	1	PHX	
12:35p	4:34p	428		1		
2:55p	6:58p	421	X6	1		
5:15p	9:17p	429		1		
11:20p	5:08a	384/742		2	LAS	
Flagstaff MST					393 Miles	
7:40a	11:14a	694/1080		1	PHX	
10:10a	1:47p	400/1086		1	PHX	
12:00n	4:38p	435/1077		2	LAS	
1:45p	5:17p	1206/1092		1	PHX	
4:10p	7:53p	808/1084	X6	1	PHX	
6:25p	10:28p	456/1096	X6	1	PHX	
Fresno PST					209 Miles	
8:30a	11:46a	401/1031		1	LAS	
10:30a	2:27p	675/1033		1	LAS	
3:30p	8:18p	257/1035		1	LAS	
4:40p	8:18p	75/1035	X6	1	LAS	

Continued on Next Page

FlightFund Miles listed are based on actual Department of Transportation origin/destination miles. A minimum of 750 FlightFund Miles is earned for all one-way trips.

Los Angeles to: (Cont'd)

Depart	Arrive	Flt#(s)	Frq.	Stp	Via	M
Grand Canyon MST					381 Miles	
7:30a	10:54a	79/1071		1	LAS	
12:00n	3:55p	435/1077		1	LAS	
1:45p	6:03p	1206/1092		2	PHX	
Grand Junction MST					656 Miles	
8:30a	12:23p	401		1		
5:15p	10:29p	429/404		2	PHX	
Honolulu HST					2556 Miles	
6:00a	1:00p	598/70	X7	1	PHX	L
10:10a	4:35p	400/50	X2	1	PHX	L
Houston/IAH CST					1379 Miles	
6:00a	12:30p	598/273	X7	1	PHX	S
8:50a	4:16p	434/278		1	PHX	S
2:55p	10:28p	421/272		1	PHX	S
4:10p	10:28p	808/272	X6	1	PHX	S
11:20p	5:56a	384/127	457	1	LAS	S
Kansas City CST					1363 Miles	
6:00a	12:30p	598	X7	1		S
8:30a	3:03p	401/591		1	LAS	L
8:50a	4:14p	434/596		1	PHX	S
11:20a	6:27p	268/594		1	PHX	S
3:30p	9:59p	257/595		1	LAS	S
5:15p	11:28p	429/592		1	PHX	S
9:10p	3:44a	125/359		1	LAS	
Las Vegas PST					236 Miles	
12:15a	1:13a	105		0		
6:30a	7:25a	579	X7	0		
7:30a	8:27a	79		0		
8:30a	9:27a	401		0		
10:30a	11:27a	675		0		
12:00n	12:57p	435		0		
1:30p	2:27p	74		0		
3:30p	4:27p	257		0		
4:40p	5:37p	75	X6	0		
5:40p	6:37p	73		0		
6:40p	7:37p	77		0		
7:50p	8:47p	78	X6	0		
9:10p	10:07p	125		0		
10:20p	11:17p	330	X6	0		
11:20p	12:17a	384		0		
Lubbock CST					953 Miles	
7:40a	2:17p	694/230		2	PHX	S
12:35p	6:10p	428/232		1	PHX	S
5:15p	11:30p	429/234		2	PHX	S
Midland/Odessa CST					951 Miles	
7:40a	1:14p	694/230		1	PHX	S
12:35p	7:15p	428/232		2	PHX	S
5:15p	10:35p	429/234		1	PHX	S
Minneapolis/St. Paul CST					1536 Miles	
7:40a	2:40p	694/580		1	PHX	S
10:10a	5:14p	400/582		1	PHX	S
2:55p	10:33p	421/586	X6	1	PHX	S
11:20p	6:23a	384/158		1	LAS	S
Moline/Quad Cities CST					1606 Miles	
7:40a	2:25p	694/252		1	PHX	S
3:30p	11:20p	257/595		2	LAS	S
Nagoya, Japan GMT + 9					5631 Miles	
6:00a	6:10p	598/70	X27	2	PHX	D
Aircraft Change at HNL						
New York/Newark EST					2454 Miles	
(J-JFK L-LGA E-EWR)						
6:00a	3:37p J	598/290	X7	1	PHX	B
6:00a	4:17p E	598/680	X7	1	PHX	L
10:10a	8:00p J	400/292		1	PHX	L
11:20a	10:06p L	268/612	X6	2	PHX	S
12:35p	9:42p E	428/684		1	PHX	D
1:30p	10:50p J	74/297		1	LAS	D
9:10p	6:31a E	125/768		1	LAS	S
9:10p	6:50a J	125/329		1	LAS	S

Los Angeles to: (Cont'd)

Depart	Arrive	Flt#(s)	Frq.	Stp	Via	M
Oakland PST					337 Miles	
12:15a	3:03a	105/757		1	LAS	
6:30a	9:31a	579	X7	1		
10:30a	1:44p	675/573		1	LAS	
5:40p	8:40p	73/575	X6	1	LAS	
Omaha CST					1330 Miles	
6:00a	12:09p	598/264	X7	1	PHX	S
8:30a	2:23p	401/512		1	LAS	S
11:20a	5:56p	268/612		1	PHX	S
2:55p	9:27p	421/518		1	PHX	S
3:30p	9:47p	257		1		S
9:10p	3:34a	125		1		
Phoenix MST					370 Miles	
12:15a	3:45a	105/399		1	LAS	
6:00a	8:12a	598	X7	0		
7:40a	9:55a	694		0		
8:50a	11:05a	434		0		
10:10a	12:26p	400		0		
11:20a	1:35p	268		0		
12:35p	2:50p	428		0		
1:45p	4:00p	1206		0		
2:55p	5:10p	421		0		
4:10p	6:25p	808	X6	0		
5:15p	7:32p	429		0		
6:25p	8:41p	456		0		
7:40p	9:55p	1274		0		
9:00p	11:15p	1276	X6	0		
10:15p	12:30a	1277		0		
11:15p	1:28a	1278	7	0		
Portland PST					834 Miles	
12:15a	3:57a	105/367		1	LAS	
6:00a	11:16a	598/678	X7	1	PHX	S
10:30a	3:24p	675		2		
4:10p	9:05p	808/670	X6	1	PHX	S
Pueblo MST					833 Miles	
7:40a	1:18p	694/410		2	PHX	S
12:35p	5:10p	428/412		1	PHX	S
5:15p	10:25p	429/417		2	PHX	S
Reno PST					390 Miles	
12:15a	3:01a	105/352		1	LAS	
6:30a	9:18a	579/523	X7	1	LAS	
8:30a	11:28a	401/525		1	LAS	
10:30a	1:25p	675		1		
1:30p	4:17p	74/529		1	LAS	
3:30p	6:43p	257/21		1	LAS	
5:40p	8:30p	73/521	X6	1	LAS	
Sacramento PST					373 Miles	
6:30a	9:31a	579/555	X7	1	LAS	
3:30p	6:34p	257/558		1	LAS	
9:10p	1:40a	125/389		1	LAS	
10:20p	1:40a	330/389	X6	1	LAS	
Salt Lake City MST					590 Miles	
12:15a	3:54a	105/780		1	LAS	
6:00a	10:23a	598/800	X7	1	PHX	S
8:30a	12:30p	401/805		1	LAS	
10:10a	2:37p	400/801		1	PHX	S
1:30p	5:12p	74/806		1	LAS	
4:10p	8:42p	808	X6	1		S
6:40p	11:05p	77/807		1	LAS	
San Antonio CST					1210 Miles	
7:40a	1:46p	694		1		S
12:35p	6:35p	428/691		1	PHX	S
2:55p	9:08p	421/690	X6	1	PHX	S
San Francisco PST					337 Miles	
8:30a	11:33a	401/608		1	LAS	
1:30p	4:23p	74/603		1	LAS	
5:40p	8:38p	73/607		1	LAS	
10:20p	1:44a	330/301	X6	1	LAS	

Continued on Next Page

1-Monday	3-Wednesday	5-Friday	7-Sunday	B-Breakfast	D-Dinner
2-Tuesday	4-Thursday	6-Saturday	X-Except	L-Lunch	S-Snack

Los Angeles to: (Cont'd)

Depart	Arrive	Flt#(s)	Frq.	Stp	Via	M
San Jose PST					308 Miles	
8:30a	11:39a	401/873		1	LAS	
1:30p	4:28p	74/879		1	LAS	
4:40p	7:58p	75/874	X6	1	LAS	
Scottsdale MST					370 Miles	
6:00a	9:30a	598/909	X7	1	PHX	
7:40a	11:00a	694/915		1	PHX	
8:50a	12:00n	434/919		1	PHX	
10:10a	1:30p	400/925		1	PHX	
11:20a	2:30p	268/929		1	PHX	
12:35p	4:00p	428/935		1	PHX	
1:45p	5:00p	1206/939		1	PHX	
2:55p	6:00p	421/943		1	PHX	
4:10p	7:30p	808/949	X6	1	PHX	
5:15p	8:30p	429/953		1	PHX	
6:25p	10:00p	456/959		1	PHX	
7:40p	11:00p	1274/963	X6	1	PHX	
Seattle/Tacoma PST					954 Miles	
12:15a	4:20a	105/384		1	LAS	
6:00a	11:52a	598/844	X7	1	PHX	S
8:30a	12:41p	401/847		1	LAS	S
3:30p	7:45p	257/843		1	LAS	S
4:10p	9:38p	808/840	X6	1	PHX	S
9:10p	1:38a	125/347	X6	1	LAS	
11:20p	4:20a	384		1		
Steamboat Springs MST					763 Miles	
10:10a	3:10p	400/1112	367	1	PHX	S
Tucson MST					451 Miles	
12:15a	3:49a	105/143		1	LAS	
6:00a	9:58a	598/432	X7	1	PHX	
7:40a	11:08a	694/431		1	PHX	
8:50a	12:23p	434		1		
10:10a	1:34p	400/437		1	PHX	
11:20a	2:48p	268/1143		1	PHX	
12:00n	3:58p	435		1		
12:35p	4:04p	428/1144		1	PHX	
1:45p	5:07p	1206/440		1	PHX	
2:55p	6:20p	421/1145		1	PHX	
4:10p	7:40p	808/444	X6	1	PHX	
5:15p	8:38p	429/446		1	PHX	
6:25p	9:59p	456		1		
7:40p	11:07p	1274/458	X6	1	PHX	
Vail/Eagle MST					748 Miles	
10:10a	3:05p	400/1106		1	PHX	S
10:55a	1:55p	1119	6	0		S
Washington Nat'l EST					2311 Miles	
6:00a	3:55p	598/264	X7	2	PHX	S
11:20a	9:30p	268		2		S
Washington/BWI EST					2329 Miles	
7:40a	4:38p	694/248		1	PHX	L
12:35p	9:40p	428/244		1	PHX	S
9:10p	6:35a	125/724	X6	1	LAS	S
Wichita CST					1203 Miles	
7:40a	1:50p	694/897		1	PHX	S
11:20a	5:30p	268		1		S
2:55p	9:03p	421/896		1	PHX	S
9:10p	4:26a	125/341		2	LAS	
Yuma MST					237 Miles	
6:00a	10:50a	598/1098	X7	1	PHX	
8:50a	12:37p	434/1049		1	PHX	
11:20a	3:34p	268/1066		1	PHX	
1:45p	6:02p	1206/1067	X6	1	PHX	
6:25p	10:40p	456/1060	X6	1	PHX	

Lubbock to:

Central Standard Time
Reservations: (800) 247-5692
Air Cargo: (806) 741-0682

Depart	Arrive	Flt#(s)	Frq.	Stp	Via	M
Bakersfield PST					989 Miles	
7:00a	11:40a	550/873/1009		3	PHX/LAS	S
2:47p	8:40p	632/558/1003		2	PHX/LAS	S
6:40p	1:46a	578/99/394		3	PHX/LAS	S
Baltimore BWI EST					1447 Miles	
7:00a	4:38p	550/248		2	PHX	L
Burbank PST					950 Miles	
7:00a	9:44a	550/484		2	PHX	S
2:47p	4:48p	632/480		1	PHX	S
6:40p	9:47p	578/482	X6	2	PHX	S
Calgary MST					1352 Miles	
2:47p	11:20p	632/60		2	PHX	S
Cedar Rapids/ Iowa City CST					792 Miles	
7:00a	3:25p	550/252		3	PHX	S
Chicago O'Hare CST					951 Miles	
7:00a	2:37p	550/4		2	PHX	L
2:47p	10:12p	632/8		1	PHX	D
6:40p	2:40a	578/333		2	PHX	S
Colorado Springs MST					390 Miles	
7:00a	12:23p	550/410		2	PHX	S
Denver MST					454 Miles	
7:00a	11:11a	550/497	X7	2	PHX	S
2:47p	8:18p	632/491		1	PHX	S
Des Moines CST					703 Miles	
7:00a	2:25p	550/250		2	PHX	S
2:47p	9:20p	632/254		1	PHX	S
Edmonton MST					1475 Miles	
2:47p	12:32a	632/60		3	PHX	S
Flagstaff MST					572 Miles	
7:00a	11:14a	550/1080		2	PHX	S
2:47p	5:17p	632/1092		1	PHX	S
6:40p	10:28p	578/1096	X6	2	PHX	S
Fresno PST					1033 Miles	
7:00a	11:46a	550/873/1031		3	PHX/LAS	S
2:47p	8:18p	632/558/1035		2	PHX/LAS	S
Grand Canyon MST					608 Miles	
2:47p	6:03p	632/1092		2	PHX	S
Grand Junction MST					529 Miles	
7:00a	12:23p	550/873/401		3	PHX/LAS	S
Honolulu HST					3505 Miles	
7:00a	1:00p	550/70		2	PHX	L
Las Vegas PST					775 Miles	
7:00a	9:35a	550/873		2	PHX	S
2:47p	4:30p	632/558		1	PHX	S
6:40p	9:25p	578/99		2	PHX	S
Long Beach PST					939 Miles	
7:00a	9:38a	550/830		2	PHX	S
2:47p	4:49p	632/834		1	PHX	S
6:40p	9:38p	578/832	X6	2	PHX	S

Continued on Next Page

Flights Operate Daily Unless Otherwise Noted. Schedules Subject To Change.
Consult America West Reservations For Confirmation.

Lubbock to: (Cont'd)

Depart	Arrive	Flt#(s)	Frq.	Stp	Via	M
Los Angeles PST					953 Miles	
7:00a	9:40a	550/17		2	PHX	S
2:47p	4:45p	632/29		1	PHX	S
6:40p	9:40p	578/35		2	PHX	S
Midland/Odessa CST					121 Miles	
7:00a	7:35a	550		0		
6:40p	7:15p	578		0		
Minneapolis/St. Paul CST					900 Miles	
7:00a	2:40p	550/580		2	PHX	S
2:47p	10:33p	632/586	X6	1	PHX	S
Moline/Quad Cities CST					820 Miles	
7:00a	2:25p	550/252		2	PHX	S
Nagoya, Japan GMT + 9					6361 Miles	
7:00a	6:10p	550/70	X2	3	PHX	D
Aircraft Change at HNL						
New York/Newark EST					1593 Miles	
(J-JFK L-LGA E-EWR)						
7:00a	4:17p E	550/680		2	PHX	L
6:40p	6:50a J	578/329		3	PHX	S
Oakland PST					1178 Miles	
7:00a	11:02a	550/572		2	PHX	S
2:47p	5:27p	632/574		1	PHX	S
6:40p	10:28p	578	X6	2		S
Omaha CST					619 Miles	
2:47p	9:27p	632/518		1	PHX	S
Ontario PST					907 Miles	
7:00a	9:40a	550/622		2	PHX	S
2:47p	4:38p	632		1		S
6:40p	9:41p	578/636		2	PHX	S
Orange County PST					924 Miles	
7:00a	9:40a	550/650		2	PHX	S
2:47p	4:40p	632/654		1	PHX	S
6:40p	9:39p	578/76	X6	2	PHX	S
Palm Springs PST					845 Miles	
7:00a	9:41a	550/1104		2	PHX	S
2:47p	4:57p	632/1059		1	PHX	S
6:40p	9:58p	578/1057		2	PHX	S
Palmdale/Lancaster PST					933 Miles	
7:00a	10:30a	550/1190		2	PHX	S
2:47p	8:27p	632/558/1012		2	PHX/LAS	S
6:40p	11:59p	578/99/179	X6	3	PHX/LAS	S
Phoenix MST					588 Miles	
7:00a	8:49a	550		1		S
2:47p	3:37p	632		0		S
6:40p	8:29p	578		1		S
Portland PST					1373 Miles	
7:00a	11:16a	550/678		2	PHX	S
Pueblo MST					353 Miles	
7:00a	1:18p	550/410		3	PHX	S
Reno PST					1074 Miles	
7:00a	10:17a	550/537	X7	2	PHX	S
6:40p	10:32p	578/522		2	PHX	S
Sacramento PST					1156 Miles	
7:00a	10:46a	550		2		S
2:47p	5:30p	632/552	X6	1	PHX	S
2:47p	6:34p	632/558		2	PHX	S
6:40p	10:28p	578/551		2	PHX	S

Lubbock to: (Cont'd)

Depart	Arrive	Flt#(s)	Frq.	Stp	Via	M
San Diego PST					892 Miles	
7:00a	9:33a	550/851		2	PHX	S
2:47p	4:44p	632/861		1	PHX	S
6:40p	9:28p	578/864		2	PHX	S
San Francisco PST					1186 Miles	
7:00a	10:45a	550/604		2	PHX	S
2:47p	5:42p	632/605		1	PHX	S
6:40p	10:34p	578/602		2	PHX	S
San Jose PST					1159 Miles	
7:00a	10:43a	550/889		2	PHX	S
2:47p	5:30p	632/887		1	PHX	S
6:40p	10:28p	578/880	X6	2	PHX	S
Santa Barbara PST					1034 Miles	
6:40p	11:59p	578/99/731	X6	3	PHX/LAS	S
Scottsdale MST					588 Miles	
7:00a	10:00a	550/911		2	PHX	S
2:47p	4:30p	632/937		1	PHX	S
6:40p	9:30p	578/957		2	PHX	S
Seattle/Tacoma PST					1430 Miles	
7:00a	11:52a	550/844		2	PHX	S
Tucson MST					541 Miles	
7:00a	9:58a	550/432		2	PHX	S
2:47p	5:07p	632/440		1	PHX	S
6:40p	9:59p	578/456		2	PHX	S
Washington/BWI EST					1447 Miles	
7:00a	4:38p	550/248		2	PHX	L
Wichita CST					370 Miles	
7:00a	1:50p	550/897		2	PHX	S
2:47p	9:03p	632/896		1	PHX	S
Yuma MST					744 Miles	
7:00a	10:50a	550/1098		2	PHX	S
2:47p	6:02p	632/1067	X6	1	PHX	S
6:40p	10:40p	578/1060	X6	2	PHX	S

Midland/Odessa to:

Central Standard Time
Reservations: (800) 247-5692
Air Cargo: (915) 563-4631

Depart	Arrive	Flt#(s)	Frq.	Stp	Via	M
Bakersfield PST					999 Miles	
8:05a	11:40a	550/873/1009		2	PHX/LAS	S
1:44p	8:40p	632/558/1003		3	PHX/LAS	S
7:45p	1:46a	578/99/394		2	PHX/LAS	S
Baltimore BWI EST					1516 Miles	
8:05a	4:38p	550/248		1	PHX	L
Burbank PST					949 Miles	
8:05a	9:44a	550/484		1	PHX	S
1:44p	4:48p	632/480		2	PHX	S
7:45p	9:47p	578/482	X6	1	PHX	S
Calgary MST					1454 Miles	
1:44p	11:20p	632/60		3	PHX	S
Cedar Rapids/ Iowa City CST					897 Miles	
8:05a	3:25p	550/252		2	PHX	S

Continued on Next Page

1-Monday	3-Wednesday	5-Friday	7-Sunday	B-Breakfast	D-Dinner
2-Tuesday	4-Thursday	6-Saturday	X-Except	L-Lunch	S-Snack

Midland/Odessa to: (Cont'd)

Depart	Arrive	Flt#(s)	Frq.	Stp	Via	M
Chicago O'Hare CST					1049 Miles	
8:05a	2:37p	550/4		1	PHX	L
1:44p	10:12p	632/8		2	PHX	D
7:45p	2:40a	578/333		1	PHX	S
Colorado Springs MST					494 Miles	
8:05a	12:23p	550/410		1	PHX	S
Denver MST					560 Miles	
8:05a	11:11a	550/497	X7	1	PHX	S
1:44p	8:18p	632/491		2	PHX	S
Des Moines CST					813 Miles	
8:05a	2:25p	550/250		1	PHX	S
1:44p	9:20p	632/254		2	PHX	S
Edmonton MST					1580 Miles	
1:44p	12:32a	632/60		4	PHX	S
Flagstaff MST					589 Miles	
8:05a	11:14a	550/1080		1	PHX	S
1:44p	5:17p	632/1092		2	PHX	S
7:45p	10:28p	578/1096	X6	1	PHX	S
Fresno PST					1053 Miles	
8:05a	11:46a	550/873/1031		2	PHX/LAS	S
1:44p	8:18p	632/558/1035		3	PHX/LAS	S
Grand Canyon MST					634 Miles	
1:44p	6:03p	632/1092		3	PHX	S
Grand Junction MST					609 Miles	
8:05a	12:23p	550/873/401		2	PHX/LAS	S
Honolulu HST					3487 Miles	
8:05a	1:00p	550/70		1	PHX	L
Las Vegas PST					795 Miles	
8:05a	9:35a	550/873		1	PHX	S
1:44p	4:30p	632/558		2	PHX	S
7:45p	9:25p	578/99		1	PHX	S
Long Beach PST					935 Miles	
8:05a	9:38a	550/830		1	PHX	S
1:44p	4:49p	632/834		2	PHX	S
7:45p	9:38p	578/832	X6	1	PHX	S
Los Angeles PST					951 Miles	
8:05a	9:40a	550/17		1	PHX	S
1:44p	4:45p	632/29		2	PHX	S
7:45p	9:40p	578/35		1	PHX	S
Lubbock CST					121 Miles	
1:44p	2:17p	632		0		
10:57p	11:30p	234		0		
Minneapolis/St. Paul CST					1016 Miles	
8:05a	2:40p	550/580		1	PHX	S
1:44p	10:33p	632/586	X6	2	PHX	S
Moline/Quad Cities CST					921 Miles	
8:05a	2:25p	550/252		1	PHX	S
Nagoya, Japan GMT + 9					6430 Miles	
8:05a	6:10p	550/70	X2	2	PHX	D
Aircraft Change at HNL						
New York/Newark EST					1668 Miles	
(J-JFK L-LGA E-EWR)						
8:05a	4:17p E	550/680		1	PHX	L
7:45p	6:50a J	578/329		2	PHX	S

Midland/Odessa to: (Cont'd)

Depart	Arrive	Flt#(s)	Frq.	Stp	Via	M
Oakland PST					1203 Miles	
8:05a	11:02a	550/572		1	PHX	S
1:44p	5:27p	632/574		2	PHX	S
7:45p	10:28p	578	X6	1		S
Omaha CST					734 Miles	
1:44p	9:27p	632/518		2	PHX	S
Ontario PST					906 Miles	
8:05a	9:40a	550/622		1	PHX	S
1:44p	4:38p	632		2		S
7:45p	9:41p	578/636		1	PHX	S
Orange County PST					919 Miles	
8:05a	9:40a	550/650		1	PHX	S
1:44p	4:40p	632/654		2	PHX	S
7:45p	9:39p	578/76	X6	1	PHX	S
Palm Springs PST					841 Miles	
8:05a	9:41a	550/1104		1	PHX	S
1:44p	4:57p	632/1059		2	PHX	S
7:45p	9:58p	578/1057		1	PHX	S
Palmdale/Lancaster PST					937 Miles	
8:05a	10:30a	550/1190		1	PHX	S
1:44p	8:27p	632/558/1012		3	PHX/LAS	S
7:45p	11:59p	578/99/179	X6	2	PHX/LAS	S
Phoenix MST					581 Miles	
8:05a	8:49a	550		0		S
1:44p	3:37p	632		1		S
7:45p	8:29p	578		0		S
Portland PST					1441 Miles	
8:05a	11:16a	550/678		1	PHX	S
Pueblo MST					457 Miles	
8:05a	1:18p	550/410		2	PHX	S
Reno PST					1114 Miles	
8:05a	10:17a	550/537	X7	1	PHX	S
7:45p	10:32p	578/522		1	PHX	S
Sacramento PST					1188 Miles	
8:05a	10:46a	550		1		S
1:44p	5:30p	632/552	X6	2	PHX	S
1:44p	6:34p	632/558		3	PHX	S
7:45p	10:28p	578/551		1	PHX	S
San Diego PST					878 Miles	
8:05a	9:33a	550/851		1	PHX	S
1:44p	4:44p	632/861		2	PHX	S
7:45p	9:28p	578/864		1	PHX	S
San Francisco PST					1209 Miles	
8:05a	10:45a	550/604		1	PHX	S
1:44p	5:42p	632/605		2	PHX	S
7:45p	10:34p	578/602		1	PHX	S
San Jose PST					1181 Miles	
8:05a	10:43a	550/889		1	PHX	S
1:44p	5:30p	632/887		2	PHX	S
7:45p	10:28p	578/880	X6	1	PHX	S
Santa Barbara PST					1035 Miles	
7:45p	11:59p	578/99/731	X6	2	PHX/LAS	S
Scottsdale MST					581 Miles	
8:05a	10:00a	550/911		1	PHX	S
1:44p	4:30p	632/937		2	PHX	S
7:45p	9:30p	578/957		1	PHX	S

Continued on Next Page

FlightFund Miles listed are based on actual Department of Transportation origin/destination miles. A minimum of 750 FlightFund Miles is earned for all one-way trips.

Midland/Odessa to: (Cont'd)

Depart	Arrive	Flt#(s)	Frq.	Stp	Via	M
Seattle/Tacoma PST					1505 Miles	
8:05a	11:52a	550/844		1	PHX	S
Tucson MST					513 Miles	
8:05a	9:58a	550/432		1	PHX	S
1:44p	5:07p	632/440		2	PHX	S
7:45p	9:59p	578/456		1	PHX	S
Washington/BWI EST					1516 Miles	
8:05a	4:38p	550/248		1	PHX	L
Wichita CST					478 Miles	
8:05a	1:50p	550/897		1	PHX	S
1:44p	9:03p	632/896		2	PHX	S
Yuma MST					727 Miles	
8:05a	10:50a	550/1098		1	PHX	S
1:44p	6:02p	632/1067	X6	2	PHX	S
7:45p	10:40p	578/1060	X6	1	PHX	S

Minneapolis/ St. Paul to:

Central Standard Time
Reservations: (800) 247-5692
Air Cargo: (612) 726-5066

Depart	Arrive	Flt#(s)	Frq.	Stp	Via	M
Albuquerque MST					981 Miles	
8:20a	2:03p	474/207		1	PHX	S
3:30p	9:17p	656/212	X6	1	PHX	S
5:55p	11:34p	832/214	X6	1	PHX	S
11:10p	3:53a	785/742		1	LAS	S
Austin CST					1035 Miles	
11:10p	6:20a	785/322	156	1	LAS	S
Bakersfield PST					1506 Miles	
3:30p	8:40p	656/60/1003		2	PHX/LAS	S
5:55p	1:46a	832/99/394	X6	2	PHX/LAS	S
Burbank PST					1523 Miles	
8:20a	12:02p	474		1		S
5:55p	9:47p	832/482	X6	1	PHX	S
Colorado Springs MST					725 Miles	
3:30p	9:37p	656/417		1	PHX	S
Durango MST					926 Miles	
8:20a	2:09p	474/400		1	PHX	S
3:30p	9:27p	656/404		1	PHX	S
El Paso MST					1149 Miles	
8:20a	2:08p	474/425	X6	1	PHX	S
3:30p	9:17p	656/429		1	PHX	S
11:10p	5:08a	785/742		2	LAS	S
Flagstaff MST					1183 Miles	
8:20a	1:47p	474/1086		1	PHX	S
3:30p	7:53p	656/1084	X6	1	PHX	S
5:55p	10:28p	832/1096	X6	1	PHX	S
Fresno PST					1489 Miles	
8:20a	1:43p	474/286		1	PHX	S
Grand Junction MST					880 Miles	
3:30p	10:29p	656/404		2	PHX	S
Honolulu HST					3972 Miles	
8:20a	4:35p	474/50	X2	1	PHX	L

Minneapolis/ St. Paul to: (Cont'd)

Depart	Arrive	Flt#(s)	Frq.	Stp	Via	M
Las Vegas PST					1300 Miles	
8:20a	11:45a	474/573		1	PHX	S
3:30p	6:45p	656/60		1	PHX	S
5:55p	9:25p	832/99	X6	1	PHX	S
11:10p	12:30a	785		0		S
Long Beach PST					1529 Miles	
5:55p	9:38p	832	X6	1		S
Los Angeles PST					1536 Miles	
8:20a	12:05p	474/20		1	PHX	S
3:30p	7:10p	656/31		1	PHX	S
5:55p	9:40p	832/35	X6	1	PHX	S
11:10p	2:53a	785/303		1	LAS	S
Lubbock CST					900 Miles	
3:30p	11:30p	656/234		2	PHX	S
Midland/Odessa CST					1016 Miles	
3:30p	10:35p	656/234		1	PHX	S
Oakland PST					1578 Miles	
8:20a	1:01p	474/577		1	PHX	S
3:30p	8:15p	656/10		1	PHX	D
5:55p	10:28p	832/578	X6	1	PHX	S
11:10p	3:03a	785/757		1	LAS	S
Ontario PST					1494 Miles	
8:20a	11:57a	474/5		1	PHX	S
3:30p	7:14p	656/647		1	PHX	S
5:55p	9:41p	832/636	X6	1	PHX	S
11:10p	2:23a	785/162		1	LAS	S
Orange County PST					1522 Miles	
8:20a	12:05p	474/662		1	PHX	S
3:30p	7:17p	656		1		S
5:55p	9:39p	832/76	X6	1	PHX	S
Palm Springs PST					1454 Miles	
8:20a	12:15p	474/1068		1	PHX	S
5:55p	9:58p	832/1057	X6	1	PHX	S
Palmdale/Lancaster PST					1493 Miles	
3:30p	8:27p	656/60/1012		2	PHX/LAS	S
5:55p	11:59p	832/99/179	X6	2	PHX/LAS	S
Phoenix MST					1276 Miles	
8:20a	10:52a	474		0		S
3:30p	6:03p	656		0		S
5:55p	8:27p	832	X6	0		S
11:10p	3:45a	785/399		1	LAS	S
Portland PST					1426 Miles	
3:30p	9:05p	656/670		1	PHX	S
11:10p	3:57a	785/367		1	LAS	S
Pueblo MST					739 Miles	
3:30p	10:25p	656/417		2	PHX	S
Reno PST					1406 Miles	
5:55p	10:32p	832/522	X6	1	PHX	S
11:10p	3:01a	785/352		1	LAS	S
Sacramento PST					1518 Miles	
5:55p	10:28p	832/551	X6	1	PHX	S
Salt Lake City MST					991 Miles	
8:20a	2:37p	474/801		1	PHX	S
3:30p	8:42p	656/808		1	PHX	S
11:10p	3:54a	785/780		1	LAS	S

Continued on Next Page

1-Monday	3-Wednesday	5-Friday	7-Sunday	B-Breakfast	D-Dinner
2-Tuesday	4-Thursday	6-Saturday	X-Except	L-Lunch	S-Snack

Minneapolis/ St. Paul to: (Cont'd)

Depart	Arrive	Flt#(s)	Frq.	Stp	Via	M
San Diego PST					1532 Miles	
8:20a	11:45a	474/16		1	PHX	S
3:30p	7:09p	656/862		1	PHX	S
5:55p	9:28p	832/864	X6	1	PHX	S
11:10p	2:36a	785		1		S
San Francisco PST					1589 Miles	
8:20a	1:52p	474/606		1	PHX	S
5:55p	10:34p	832/602	X6	1	PHX	S
San Jose PST					1576 Miles	
8:20a	1:19p	474/882	X6	1	PHX	S
3:30p	8:13p	656/881	X6	1	PHX	S
5:55p	10:28p	832/880	X6	1	PHX	S
Santa Barbara PST					1582 Miles	
8:20a	1:44p	474/573/1027		2	PHX/LAS	S
3:30p	8:42p	656/60/1029		2	PHX/LAS	S
5:55p	11:59p	832/99/731	X6	2	PHX/LAS	S
Scottsdale MST					1276 Miles	
8:20a	12:00n	474/919		1	PHX	S
3:30p	7:00p	656/947		1	PHX	S
5:55p	9:30p	832/957	X6	1	PHX	S
Seattle/Tacoma PST					1399 Miles	
3:30p	9:38p	656/840		1	PHX	S
11:10p	4:20a	785/384		1	LAS	S
Tucson MST					1298 Miles	
8:20a	12:23p	474/434		1	PHX	S
3:30p	7:40p	656/444	X6	1	PHX	S
3:30p	8:38p	656/446		1	PHX	S
5:55p	9:59p	832/456	X6	1	PHX	S
11:10p	3:49a	785/143		1	LAS	S
Yuma MST					1423 Miles	
8:20a	12:37p	474/1049		1	PHX	S
5:55p	10:40p	832/1060	X6	1	PHX	S

Moline/Quad Cities to:

Central Standard Time
Reservations: (800) 247-5692
Air Cargo: (309) 762-0800

Depart	Arrive	Flt#(s)	Frq.	Stp	Via	M
Albuquerque MST					979 Miles	
6:50a	2:03p	608/820/207		3	LAS/PHX	S
6:50a	2:26p	608/215		2	LAS	S
2:55p	9:17p	670/212	X6	2	PHX	S
Bakersfield PST					1595 Miles	
6:50a	11:40a	608/1009		2	LAS	S
2:55p	8:40p	670/60/1003		3	PHX/LAS	S
Burbank PST					1596 Miles	
6:50a	11:07a	608/471		2	LAS	S
Calgary MST					1301 Miles	
2:55p	11:20p	670/60		3	PHX	S
Cedar Rapids/ Iowa City CST					69 Miles	
2:55p	3:25p	670		0		
Colorado Springs MST					773 Miles	
2:55p	9:37p	670/417		2	PHX	S

Moline/Quad Cities to: (Cont'd)

Depart	Arrive	Flt#(s)	Frq.	Stp	Via	M
Durango MST					969 Miles	
6:50a	2:09p	608/820/400		3	LAS/PHX	S
2:55p	9:27p	670/404		2	PHX	S
Edmonton MST					1348 Miles	
2:55p	12:32a	670/60		4	PHX	S
El Paso MST					1103 Miles	
6:50a	2:08p	608/820/425	X6	3	LAS/PHX	S
2:55p	9:17p	670/429		2	PHX	S
Flagstaff MST					1226 Miles	
6:50a	1:47p	608/820/1086		3	LAS/PHX	S
2:55p	7:53p	670/1084	X6	2	PHX	S
Fresno PST					1595 Miles	
6:50a	11:46a	608/1031		2	LAS	S
Grand Junction MST					963 Miles	
6:50a	12:23p	608/401		2	LAS	S
2:55p	10:29p	670/404		3	PHX	S
Kansas City CST					268 Miles	
6:50a	7:50a	608		0		
Las Vegas PST					1376 Miles	
6:50a	9:24a	608		1		S
2:55p	6:45p	670/60		2	PHX	S
Long Beach PST					1597 Miles	
6:50a	1:02p	608/831		2	LAS	S
Los Angeles PST					1606 Miles	
6:50a	11:25a	608/44		2	LAS	S
2:55p	7:10p	670/31		2	PHX	S
Lubbock CST					820 Miles	
2:55p	11:30p	670/234		3	PHX	S
Midland/Odessa CST					921 Miles	
2:55p	10:35p	670/234		2	PHX	S
Oakland PST					1702 Miles	
6:50a	1:44p	608/573		2	LAS	S
2:55p	8:15p	670/10		2	PHX	D
Ontario PST					1562 Miles	
6:50a	12:58p	608/625		2	LAS	S
2:55p	7:14p	670/647		2	PHX	S
Orange County PST					1587 Miles	
6:50a	12:53p	608/651		2	LAS	S
2:55p	7:17p	670/656		2	PHX	S
Palm Springs PST					1513 Miles	
6:50a	11:33a	608/1043		2	LAS	S
Palmdale/Lancaster PST					1568 Miles	
6:50a	11:38a	608/1018		2	LAS	S
2:55p	8:27p	670/60/1012		3	PHX/LAS	S
Phoenix MST					1301 Miles	
6:50a	12:20p	608/820		2	LAS	S
2:55p	6:15p	670		1		S
Portland PST					1626 Miles	
2:55p	9:05p	670		2		S
Pueblo MST					774 Miles	
2:55p	10:25p	670/417		3	PHX	S
Reno PST					1540 Miles	
6:50a	11:28a	608/525		2	LAS	S

Continued on Next Page

Flights Operate Daily Unless Otherwise Noted. Schedules Subject To Change.
Consult America West Reservations For Confirmation.

Moline/Quad Cities to: (Cont'd)

Depart	Arrive	Flt#(s)	Frq.	Stp	Via	M
Salt Lake City MST					1118 Miles	
6:50a	12:30p	608/805		2	LAS	S
2:55p	8:42p	670/808		2	PHX	S
San Diego PST					1584 Miles	
6:50a	12:58p	608/853		2	LAS	S
2:55p	7:09p	670/862		2	PHX	S
San Francisco PST					1713 Miles	
6:50a	11:33a	608		2		S
San Jose PST					1696 Miles	
6:50a	11:39a	608/873		2	LAS	S
2:55p	8:13p	670/881	X6	2	PHX	S
Santa Barbara PST					1665 Miles	
6:50a	1:44p	608/1027		2	LAS	S
2:55p	8:42p	670/60/1029		3	PHX/LAS	S
Scottsdale MST					1301 Miles	
6:50a	1:30p	608/820/925		3	LAS/PHX	S
2:55p	7:30p	670/949		2	PHX	S
Seattle/Tacoma PST					1614 Miles	
6:50a	12:41p	608/847		2	LAS	S
2:55p	9:38p	670/840		2	PHX	S
Tucson MST					1299 Miles	
6:50a	1:34p	608/820/437		3	LAS/PHX	S
2:55p	7:40p	670/444	X6	2	PHX	S
2:55p	8:38p	670/446		2	PHX	S
Yuma MST					1457 Miles	
6:50a	3:34p	608/820/1066		3	LAS/PHX	S

Nagoya, Japan to:

GMT + 9
Reservations: (800) 247-5692
Air Cargo: (800) 228-7862

Depart	Arrive	Flt#(s)	Frq.	Stp	Via	M
Albuquerque MST					6099 Miles	
7:35p	11:34p	48/214	3	3	PHX	D
8:10p	11:34p	48/214	X36	3	PHX	D
Bakersfield PST					5541 Miles	
7:35p	8:40p	48/1003	3	2	LAS	D
8:10p	8:40p	48/1003	X3	2	LAS	D
Burbank PST					5623 Miles	
7:35p	8:22p	48/479	3	2	LAS	D
8:10p	8:22p	48/479	X3	2	LAS	D
Calgary MST					5100 Miles	
7:35p	11:20p	48/60	3	2	LAS	D
8:10p	11:20p	48/60	X3	2	LAS	D
Chicago O'Hare CST					6409 Miles	
7:35p	2:40a	48/333	3	3	PHX	D
8:10p	2:40a	48/333	X3	3	PHX	D
Nagoya, Japan GMT + 9					6589 Miles	
7:00a	6:10p	830/70	X2	2	PHX	D
Aircraft Change at HNL						
Edmonton MST					5025 Miles	
7:35p	12:32a	48/60	3	3	LAS	D
8:10p	12:32a	48/60	X3	3	LAS	D

Nagoya, Japan to: (Cont'd)

Depart	Arrive	Flt#(s)	Frq.	Stp	Via	M
Flagstaff MST					5880 Miles	
8:10p	10:28p	48/1236/1096	X6	3	LAS/PHX	D
Fresno PST					5456 Miles	
7:35p	8:18p	48/1035	3	2	LAS	D
8:10p	8:18p	48/1035	X3	2	LAS	D
Honolulu HST					4015 Miles	
7:35p	7:25a	48	3	0		D
8:10p	8:00a	48	X3	0		D
Las Vegas PST					5688 Miles	
7:35p	6:01p	48	3	1		D
8:10p	6:01p	48	X3	1		D
Long Beach PST					5648 Miles	
8:10p	9:38p	48/1236/832	X6	3	LAS/PHX	D
Los Angeles PST					5631 Miles	
7:35p	8:25p	48/46	3	2	LAS	D
8:10p	8:25p	48/46	X36	2	LAS	D
8:10p	9:30p	48/36	X3	2	LAS	D
Oakland PST					5306 Miles	
7:35p	8:40p	48/575	3	2	LAS	D
8:10p	8:40p	48/575	X36	2	LAS	D
Ontario PST					5663 Miles	
7:35p	7:40p	48/633	3	2	LAS	D
8:10p	7:40p	48/633	X3	2	LAS	D
Orange County PST					5667 Miles	
7:35p	7:53p	48/659	3	2	LAS	D
8:10p	7:53p	48/659	X36	2	LAS	D
Palm Springs PST					5723 Miles	
7:35p	7:52p	48/1073	3	2	LAS	D
8:10p	7:52p	48/1073	X3	2	LAS	D
Palmdale/Lancaster PST					5618 Miles	
7:35p	8:27p	48/1012	3	2	LAS	D
8:10p	8:27p	48/1012	X3	2	LAS	D
Phoenix MST					5941 Miles	
7:35p	8:45p	48/1236	3	2	LAS	D
7:35p	9:40p	48	3	2		D
8:10p	8:45p	48/1236	X36	2	LAS	D
8:10p	9:40p	48	X3	2		D
Reno PST					5344 Miles	
7:35p	8:30p	48/521	3	2	LAS	D
8:10p	8:30p	48/521	X36	2	LAS	D
Sacramento PST					5295 Miles	
8:10p	10:28p	48/1236/551	X6	3	LAS/PHX	D
Salt Lake City MST					5618 Miles	
7:35p	11:05p	48/807	3	2	LAS	D
8:10p	11:05p	48/807	X3	2	LAS	D
San Diego PST					5738 Miles	
7:35p	7:52p	48/863	3	2	LAS	D
8:10p	7:52p	48/863	X36	2	LAS	D
San Francisco PST					5303 Miles	
7:35p	8:38p	48/607	3	2	LAS	D
8:10p	8:38p	48/607	X3	2	LAS	D
San Jose PST					5333 Miles	
7:35p	7:58p	48/874	3	2	LAS	D
8:10p	7:58p	48/874	X36	2	LAS	D

Continued on Next Page

1-Monday	3-Wednesday	5-Friday	7-Sunday	B-Breakfast	D-Dinner
2-Tuesday	4-Thursday	6-Saturday	X-Except	L-Lunch	S-Snack

Nagoya, Japan to:
(Cont'd)

Depart	Arrive	Flt#(s)	Frq.	Stp	Via	M
Santa Barbara PST					5546 Miles	
7:35p	8:42p	48/1029	3	2	LAS	D
8:10p	8:42p	48/1029	X3	2	LAS	D
Scottsdale MST					5941 Miles	
7:35p	11:00p	48/963	3	3	PHX	D
8:10p	11:00p	48/963	X36	3	PHX	D
Tucson MST					6047 Miles	
7:35p	9:59p	48/1236/456	3	3	LAS/PHX	D
7:35p	11:07p	48/458	3	3	PHX	D
8:10p	9:59p	48/1236/456	X36	3	LAS/PHX	D
8:10p	11:07p	48/458	X36	3	PHX	D
Yuma MST					5859 Miles	
8:10p	10:40p	48/1236/1060	X6	3	LAS/PHX	D

New York/Newark to:
Eastern Standard Time
Reservations: (800) 247-5692
Air Cargo: (800) 228-7862
E-EWR (NEWARK INTL)
J-JFK (JOHN F. KENNEDY INTL)
L-LGA (LA GUARDIA)

Depart	Arrive	Flt#(s)	Frq.	Stp	Via	M
Albuquerque MST					1805 Miles	
7:20a E	2:03p	16/207		1	PHX	B
7:20a L	2:03p	606/207	X7	2	PHX	S
8:25a J	2:03p	9/207		1	PHX	B
4:50p J	11:34p	7/214	X6	1	PHX	D
5:10p E	11:34p	68/214	X6	1	PHX	D
8:55p J	3:53a	711/742		1	LAS	S
10:30p E	3:53a	110/742		1	LAS	S
Bakersfield PST					2447 Miles	
7:00a J	11:40a	11/1009		1	LAS	B
8:55p J	1:46a	711/394		1	LAS	S
Burbank PST					2444 Miles	
7:00a J	11:07a	11/471		1	LAS	B
7:20a E	12:02p	16/474		1	PHX	B
4:50p J	9:47p	7/482	X6	1	PHX	D
5:10p E	9:47p	68/482	X6	1	PHX	D
Colorado Springs MST					1623 Miles	
7:20a L	6:04p	606/412	X7	3	PHX	S
8:25a J	6:04p	9/412		2	PHX	B
Durango MST					1815 Miles	
7:20a E	2:09p	16/400		1	PHX	B
7:20a L	2:09p	606/400	X7	2	PHX	S
8:25a J	2:09p	9/400		1	PHX	B
El Paso MST					1889 Miles	
7:20a E	2:08p	16/425	X6	1	PHX	B
7:20a L	2:08p	606/425	X67	2	PHX	S
8:25a J	2:08p	9/425	X6	1	PHX	B
10:30p E	5:08a	110/742		2	LAS	S
Flagstaff MST					2068 Miles	
7:20a E	1:47p	16/1086		1	PHX	B
7:20a L	1:47p	606/1086	X7	2	PHX	S
8:25a J	1:47p	9/1086		1	PHX	B
4:50p J	10:28p	7/1096	X6	1	PHX	D
5:10p E	10:28p	68/1096	X6	1	PHX	D
Fresno PST					2448 Miles	
7:00a J	11:46a	11/1031		1	LAS	B
7:20a E	1:43p	16/286		1	PHX	B
7:20a L	1:43p	606/286	X7	2	PHX	S
8:25a J	1:43p	9/286		1	PHX	B

New York/Newark to:
(J-JFK L-LGA E-EWR)
(Cont'd)

Depart	Arrive	Flt#(s)	Frq.	Stp	Via	M
Grand Junction MST					1816 Miles	
7:00a J	12:23p	11/401		1	LAS	B
Honolulu HST					4962 Miles	
7:20a E	4:35p	16/50	X2	1	PHX	L
7:20a L	4:35p	606/50	X27	2	PHX	L
8:25a J	4:35p	9/50	X2	1	PHX	L
Las Vegas PST					2227 Miles	
7:00a J	9:38a	11		0		B
7:20a E	11:45a	16/573		1	PHX	B
7:20a L	2:10p	606/297	X7	2	PHX	S
8:25a J	2:10p	9/297		1	PHX	B
4:50p J	9:25p	7/99		1	PHX	D
5:10p E	9:25p	68/99		1	PHX	D
8:55p J	11:35p	711		0		S
10:30p E	1:03a	110		0		S
Long Beach PST					2444 Miles	
7:00a J	1:02p	11/831		1	LAS	B
7:20a E	2:27p	16/836	X6	1	PHX	B
8:25a J	2:27p	9/836	X6	1	PHX	B
4:50p J	9:38p	7/832	X6	1	PHX	D
5:10p E	9:38p	68/832	X6	1	PHX	D
Los Angeles PST					2454 Miles	
7:00a J	11:25a	11/44		1	LAS	B
7:20a E	12:05p	16/20		1	PHX	B
7:20a L	1:15p	606/23	X7	2	PHX	S
8:25a J	1:15p	9/23		1	PHX	B
4:50p J	9:40p	7/35		1	PHX	D
5:10p E	9:40p	68/35		1	PHX	D
8:55p J	1:22a	711/706		1	LAS	S
10:30p E	2:53a	110/303		1	LAS	S
Lubbock CST					1593 Miles	
7:20a L	6:10p	606/232	X7	2	PHX	S
8:25a J	6:10p	9/232		1	PHX	B
Midland/Odessa CST					1668 Miles	
7:20a L	7:15p	606/232	X7	3	PHX	S
8:25a J	7:15p	9/232		2	PHX	B
Oakland PST					2554 Miles	
7:00a J	1:44p	11/573		1	LAS	B
7:20a E	1:01p	16/577		1	PHX	B
4:50p J	10:28p	7/578	X6	1	PHX	D
5:10p E	10:28p	68/578	X6	1	PHX	D
8:55p J	3:03a	711/757		1	LAS	S
10:30p E	3:03a	110/757		1	LAS	S
Omaha CST					1134 Miles	
7:20a L	9:47a	606	X7	0		S
Ontario PST					2409 Miles	
7:00a J	12:58p	11/625		1	LAS	B
7:20a E	11:57a	16/5		1	PHX	B
8:25a J	2:24p	9/630		1	PHX	B
4:50p J	9:41p	7/636		1	PHX	D
5:10p E	9:41p	68/636		1	PHX	D
8:55p J	2:23a	711/162		1	LAS	S
10:30p E	2:23a	110/162		1	LAS	S
Orange County PST					2433 Miles	
7:00a J	12:53p	11/651		1	LAS	B
7:20a E	12:05p	16/662		1	PHX	B
8:25a J	2:21p	9/82		1	PHX	B
4:50p J	9:39p	7/76	X6	1	PHX	D
5:10p E	9:39p	68/76	X6	1	PHX	D

Continued on Next Page

FlightFund Miles listed are based on actual Department of Transportation origin/destination miles. A minimum of 750 FlightFund Miles is earned for all one-way trips.

New York/Newark to:
(J-JFK L-LGA E-EWR)
(Cont'd)

Depart	Arrive	Flt#(s)	Frq.	Stp	Via	M
Palm Springs PST					2358 Miles	
7:00a J	11:33a	11/1043		1	LAS	B
7:20a E	12:15p	16/1068		1	PHX	B
4:50p J	9:58p	7/1057		1	PHX	D
5:10p E	9:58p	68/1057		1	PHX	D
Palmdale/Lancaster PST					2418 Miles	
7:00a J	11:38a	11/1018		1	LAS	B
Phoenix MST					2133 Miles	
7:20a E	10:50a	16		0		B
7:20a L	12:05p	606	X7	1		S
8:25a J	12:08p	9		0		B
4:50p J	8:38p	7		0		D
5:10p E	8:44p	68		0		D
8:55p J	2:25a	711/700		1	LAS	S
10:30p E	3:45a	110/399		1	LAS	S
Portland PST					2433 Miles	
7:00a J	3:24p	11/675		2	LAS	B
8:55p J	3:57a	711/367		1	LAS	S
10:30p E	3:57a	110/367		1	LAS	S
Pueblo MST					1621 Miles	
7:20a L	5:10p	606/412	X7	2	PHX	S
8:25a J	5:10p	9/412		1	PHX	B
Reno PST					2390 Miles	
7:00a J	11:28a	11/525		1	LAS	B
7:20a E	2:55p	16/538		1	PHX	B
8:25a J	2:55p	9/538		1	PHX	B
4:50p J	10:32p	7/522		1	PHX	D
5:10p E	10:32p	68/522		1	PHX	D
8:55p J	3:01a	711/352		1	LAS	S
10:30p E	3:01a	110/352		1	LAS	S
Sacramento PST					2501 Miles	
4:50p J	10:28p	7/551		1	PHX	D
5:10p E	10:28p	68/551		1	PHX	D
8:55p J	1:40a	711/389		1	LAS	S
Salt Lake City MST					1968 Miles	
7:00a J	12:30p	11/805		1	LAS	B
7:20a E	2:37p	16/801		1	PHX	B
7:20a L	2:37p	606/801	X7	2	PHX	S
8:25a J	2:37p	9/801		1	PHX	B
8:55p J	3:54a	711/780		1	LAS	S
10:30p E	3:54a	110/780		1	LAS	S
San Diego PST					2425 Miles	
7:00a J	12:58p	11/853		1	LAS	B
7:20a E	11:45a	16		1		B
7:20a L	2:16p	606/854	X7	2	PHX	S
8:25a J	2:16p	9/854		1	PHX	B
4:50p J	9:28p	7/864		1	PHX	D
5:10p E	9:28p	68/864		1	PHX	D
8:55p J	1:16a	711/186	X6	1	LAS	S
8:55p J	2:36a	711/785		1	LAS	S
10:30p E	2:36a	110/785		1	LAS	S
San Francisco PST					2565 Miles	
7:00a J	11:33a	11/608		1	LAS	B
7:20a L	1:52p	606	X7	2		S
7:20a E	1:52p	16/606		1	PHX	B
8:25a J	1:52p	9/606		1	PHX	B
4:50p J	10:34p	7/602		1	PHX	D
5:10p E	10:34p	68/602		1	PHX	D
8:55p J	1:44a	711/301		1	LAS	S
San Jose PST					2548 Miles	
7:00a J	11:39a	11/873		1	LAS	B
7:20a E	1:19p	16/882	X6	1	PHX	B
8:25a J	3:16p	9/870		1	PHX	B
4:50p J	10:28p	7/880	X6	1	PHX	D
5:10p E	10:28p	68/880	X6	1	PHX	D

New York/Newark to:
(J-JFK L-LGA E-EWR)
(Cont'd)

Depart	Arrive	Flt#(s)	Frq.	Stp	Via	M
Santa Barbara PST					2515 Miles	
7:00a J	1:44p	11/1027		1	LAS	B
7:20a E	1:44p	16/573/1027		2	PHX/LAS	B
8:25a J	4:24p	9/297/1021		2	PHX/LAS	B
4:50p J	11:59p	7/99/731	X6	2	PHX/LAS	D
5:10p E	11:59p	68/99/731	X6	2	PHX/LAS	D
Scottsdale MST					2133 Miles	
7:20a E	12:00n	16/919		1	PHX	B
7:20a L	1:00p	606/923	X7	2	PHX	S
8:25a J	1:00p	9/923		1	PHX	B
4:50p J	9:30p	7/957		1	PHX	D
5:10p E	10:00p	68/959		1	PHX	D
Seattle/Tacoma PST					2401 Miles	
7:00a J	12:41p	11/847		1	LAS	B
8:55p J	4:20a	711/384		1	LAS	S
10:30p E	4:20a	110/384		1	LAS	S
Tucson MST					2116 Miles	
7:20a E	12:23p	16/434		1	PHX	B
7:20a L	1:34p	606/437	X7	2	PHX	S
8:25a J	1:34p	9/437		1	PHX	B
4:50p J	9:59p	7/456		1	PHX	D
5:10p E	9:59p	68/456		1	PHX	D
8:55p J	3:49a	711/143		1	LAS	S
10:30p E	3:49a	110/143		1	LAS	S
Yuma MST					2292 Miles	
7:20a E	12:37p	16/1049		1	PHX	B
8:25a J	3:34p	9/1066		1	PHX	B
4:50p J	10:40p	7/1060	X6	1	PHX	D
5:10p E	10:40p	68/1060	X6	1	PHX	D

Oakland to:
Pacific Standard Time
Reservations: (415) 839-1292
Air Cargo: (415) 562-0385

Depart	Arrive	Flt#(s)	Frq.	Stp	Via	M
Albuquerque MST					889 Miles	
7:00a	11:45a	250/202		1	PHX	S
9:24a	2:03p	1254/207	X7	1	PHX	S
10:04a	2:26p	27/215		1	LAS	
11:39a	4:33p	496/205		1	PHX	S
2:07p	6:55p	208		1		S
5:57p	11:34p	482/214	X6	1	PHX	S
11:08p	3:53a	371/742	X6	1	LAS	
Austin CST					1492 Miles	
7:00a	1:47p	250/226		1	PHX	S
11:39a	6:35p	496/229		1	PHX	S
2:07p	9:10p	208/220		1	PHX	S
11:08p	6:20a	371/322	457	1	LAS	
Bakersfield PST					237 Miles	
9:00p	1:46a	768/394		1	LAS	
Baltimore BWI EST					2446 Miles	
7:00a	4:38p	250/248		1	PHX	L
11:39a	9:40p	496/244		1	PHX	S
9:00p	6:35a	768/724	X6	1	LAS	S
Boston EST					2693 Miles	
9:24a	7:51p	1254/820	X7	1	PHX	L
9:00p	8:20a	768/182		1	LAS	S

Continued on Next Page

1-Monday	3-Wednesday	5-Friday	7-Sunday	B-Breakfast	D-Dinner
2-Tuesday	4-Thursday	6-Saturday	X-Except	L-Lunch	S-Snack

Oakland to: (Cont'd)

Depart	Arrive	Flt#(s)	Frq.	Stp	Via	M
Burbank PST					325 Miles	
10:04a	12:55p	27/481		1	LAS	
2:14p	5:21p	42/477		1	LAS	
5:57p	9:47p	482	X6	1		S
Calgary MST					1008 Miles	
2:07p	11:20p	208/60		2	PHX	S
Cedar Rapids/ Iowa City CST					1640 Miles	
7:00a	3:25p	250/252		2	PHX	S
2:14p	11:05p	42/257		2	LAS	S
Chicago O'Hare CST					1835 Miles	
7:00a	2:37p	250/4		1	PHX	L
2:07p	10:12p	208/8		1	PHX	D
2:14p	10:43p	42/34		1	LAS	D
5:57p	2:40a	482/333		1	PHX	S
11:08p	6:44a	371/701	X6	1	LAS	S
Colorado Springs MST					953 Miles	
7:00a	12:23p	250/410		1	PHX	S
11:39a	6:04p	496/412		2	PHX	S
9:00p	1:54a	768/341		1	LAS	
Dallas/Ft. Worth CST					1457 Miles	
7:00a	1:40p	250/546		1	PHX	S
9:24a	4:11p	1254/540	X7	1	PHX	S
11:08p	6:15a	371/754	457	1	LAS	
Denver MST					946 Miles	
9:24a	3:00p	1254/494	X67	1	PHX	S
11:39a	5:04p	496		1		S
2:07p	8:18p	208/491		1	PHX	S
2:14p	9:59p	42/492	X6	2	LAS	S
11:08p	4:04a	371/749	X6	1	LAS	
Des Moines CST					1539 Miles	
7:00a	2:25p	250		1		S
2:07p	9:20p	208/254		1	PHX	S
9:00p	4:34a	768/125		2	LAS	
Durango MST					796 Miles	
9:24a	2:09p	1254/400	X7	1	PHX	S
Edmonton MST					1153 Miles	
2:07p	12:32a	208/60		3	PHX	S
El Paso MST					986 Miles	
7:00a	11:40a	250/422		1	PHX	S
9:24a	2:08p	1254/425	X67	1	PHX	S
11:39a	4:34p	496/428		1	PHX	S
2:07p	6:58p	208/421	X6	1	PHX	S
11:08p	5:08a	371/742	X6	2	LAS	
Flagstaff MST					614 Miles	
7:00a	11:14a	250/1080		1	PHX	S
9:24a	1:47p	1254/1086	X7	1	PHX	S
11:39a	5:17p	496/1092		1	PHX	S
2:07p	7:53p	208/1084	X6	1	PHX	S
5:57p	10:28p	482/1096	X6	1	PHX	S
Grand Canyon MST					571 Miles	
10:04a	3:55p	27/1077		1	LAS	
11:39a	6:03p	496/1092		2	PHX	S
Honolulu HST					2409 Miles	
7:00a	4:35p	250/50	X2	1	PHX	L
9:24a	4:35p	1254/50	X27	1	PHX	L
Houston/IAH CST					1628 Miles	
7:00a	4:16p	250/278		1	PHX	S
9:24a	4:16p	1254/278	X7	1	PHX	S
2:07p	10:28p	208/272		1	PHX	S
11:08p	5:56a	371/127	457	1	LAS	S

Oakland to: (Cont'd)

Depart	Arrive	Flt#(s)	Frq.	Stp	Via	M
Kansas City CST					1488 Miles	
7:00a	4:14p	250/596		1	PHX	S
9:24a	4:14p	1254/596	X7	1	PHX	S
11:39a	6:27p	496/594		1	PHX	S
2:14p	9:59p	42/595		1	LAS	S
9:00p	3:44a	768/359		1	LAS	
Las Vegas PST					407 Miles	
10:04a	11:20a	27		0		
2:14p	3:30p	42		0		
9:00p	10:14p	768		0		
11:08p	12:24a	371	X6	0		
Long Beach PST					353 Miles	
10:04a	1:02p	27/831		1	LAS	
2:14p	5:21p	42/839	X6	1	LAS	
Los Angeles PST					337 Miles	
10:04a	1:00p	27		1		
2:14p	5:10p	42		1		
9:00p	11:59p	768/102		1	LAS	
11:08p	2:53a	371/303	X6	1	LAS	
Lubbock CST					1178 Miles	
7:00a	2:17p	250/230		2	PHX	S
11:39a	6:10p	496/232		1	PHX	S
Midland/Odessa CST					1203 Miles	
7:00a	1:14p	250/230		1	PHX	S
11:39a	7:15p	496/232		2	PHX	S
Minneapolis/St. Paul CST					1578 Miles	
7:00a	2:40p	250/580		1	PHX	S
9:24a	5:14p	1254/582	X7	1	PHX	S
2:07p	10:33p	208/586	X6	1	PHX	S
11:08p	6:23a	371/158	X6	1	LAS	S
Moline/Quad Cities CST					1702 Miles	
7:00a	2:25p	250/252		1	PHX	S
2:14p	11:20p	42/595		2	LAS	S
New York/Newark EST					2554 Miles	
(J-JFK L-LGA E-EWR)						
9:24a	8:00p J	1254/292	X7	1	PHX	L
9:24a	10:06p L	1254/612	X67	2	PHX	S
11:39a	9:42p E	496/684		1	PHX	D
9:00p	6:31a E	768		1		S
9:00p	6:50a J	768/329		1	LAS	S
Omaha CST					1422 Miles	
9:24a	5:56p	1254/612	X7	1	PHX	S
2:07p	9:27p	208/518		1	PHX	S
2:14p	9:47p	42/257		1	LAS	S
9:00p	3:34a	768/125		1	LAS	
Ontario PST					361 Miles	
10:04a	12:58p	27/625		1	LAS	
2:14p	5:03p	42/641		1	LAS	
9:00p	11:59p	768/164	X6	1	LAS	
11:08p	2:23a	371/162	X6	1	LAS	
Orange County PST					371 Miles	
10:04a	12:53p	27/651		1	LAS	
2:14p	5:12p	42/657		1	LAS	
Palm Springs PST					418 Miles	
10:04a	3:13p	27/1054		1	LAS	
Palmdale/Lancaster PST					314 Miles	
2:14p	5:18p	42/1016		1	LAS	
9:00p	11:59p	768/179	X6	1	LAS	

Continued on Next Page

Flights Operate Daily Unless Otherwise Noted. Schedules Subject To Change. Consult America West Reservations For Confirmation.

See all you can see, free. Join FlightFund.™

Europe.* Asia.** Trans-Atlantic travel on the QE 2.† Anywhere America West flies, including Hawaii and Nagoya, the heart of Japan. As a member of our frequent flyer program, FlightFund, you'll quickly earn mileage credit to get you there free!

For each mile you fly on us, you'll earn one FlightFund mile. Even the shortest trip earns you a minimum of 750 miles credit per flight.

You'll also receive bonus miles for flying First Class, Business Class or Full-fare Coach, plus additional miles for taking an America West Vacation or for using your FlightFund VISA Card.

You'll get FlightFund miles for car rentals, hotel stays and select Air France and Virgin Atlantic flights.

You'll even automatically receive your award certificates after just 20,000 FlightFund miles. They're good for 2 years and can be redeemed at any America West ticket counter.

Join FlightFund now. Pick up your application for instant enrollment at any America West ticket counter or call **800-247-5691.**

*With FlightFund Partners Air France and Virgin Atlantic.
**With FlightFund Award Partner Singapore Airlines to Hong Kong or Singapore.
†With FlightFund Award Partner Cunard Line.

FlightFund Program may change without notice at the discretion of America West Airlines.

America West®
What we serve is you.™

© 1991 America West Airlines

AMERICA WEST ROUTES

Edmonton
Calgary
Seattle
Portland
Salt Lake City
Minneapolis/St. Paul
Boston
New York/ LaGuardia
Newark
New York/JFK
Des Moines
Cedar Rapids
Chicago O'Hare
Omaha
Moline/ Quad Cities
Baltimore/BWI
Washington National
Kansas City
Reno
Oakland
San Francisco
San Jose
Sacramento
Fresno
Bakersfield
Santa Barbara
Palmdale
Burbank
Los Angeles
Long Beach
Orange County
LAS VEGAS
Ontario
Palm Springs
San Diego
Yuma
PHOENIX
Tucson
Steamboat Springs
Grand Junction
Vail
Denver
Colorado Springs
Pueblo
Grand Canyon
Durango
Flagstaff
Wichita
Albuquerque
Lubbock
Dallas/Ft. Worth
El Paso
Midland/Odessa
Austin
Houston Intercontinental
San Antonio

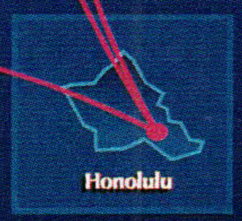

Map not to scale.
Revision date: 1/14/91.

America West Airlines' complimentary Careliner Shuttle to Scottsdale departs

every 30 minutes from Phoenix Sky Harbor Airport's gate B1.

America West®

America West Airlines Superhub Gate Connections

Sky Harbor International Airport

Phoenix, Arizona

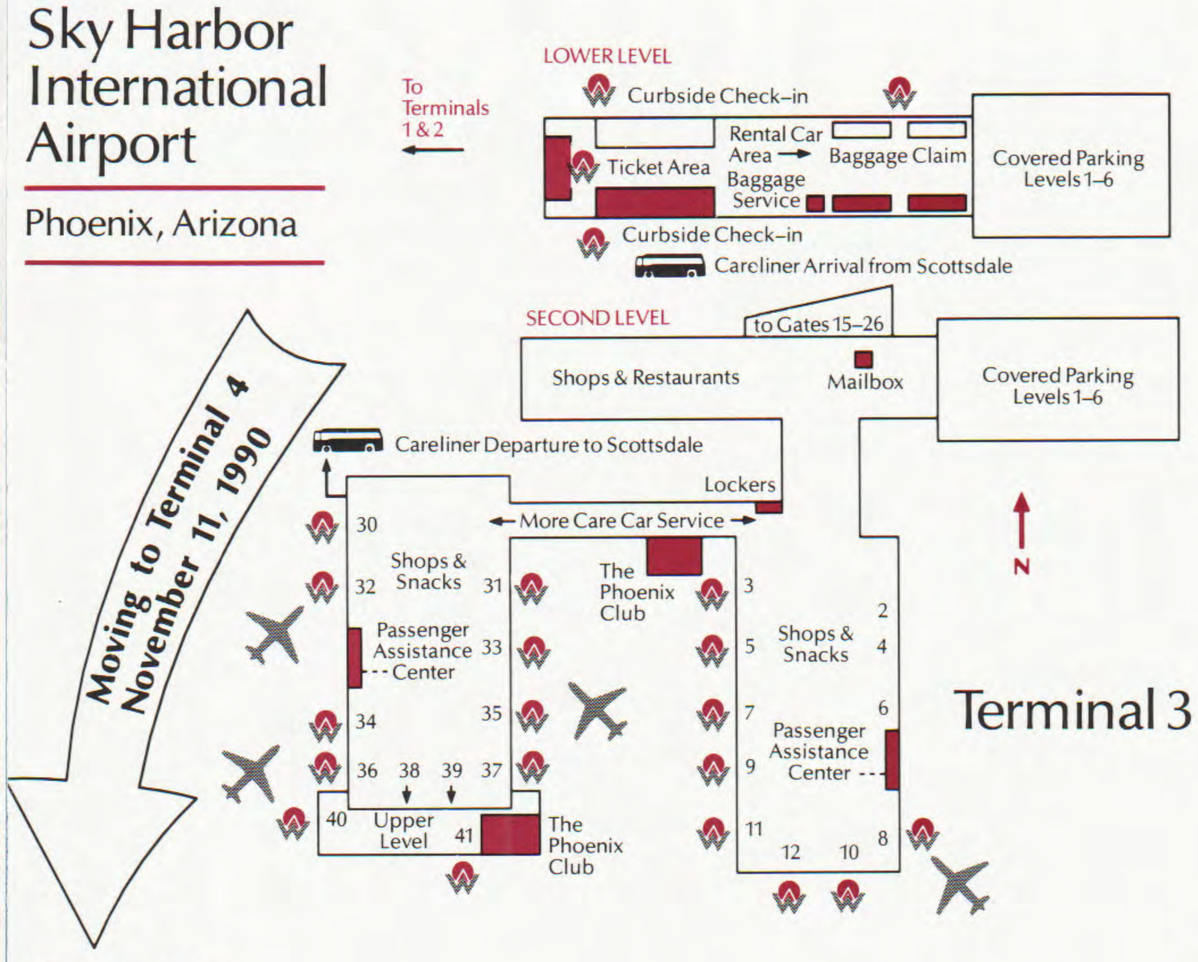

Barry M. Goldwater Terminal 4

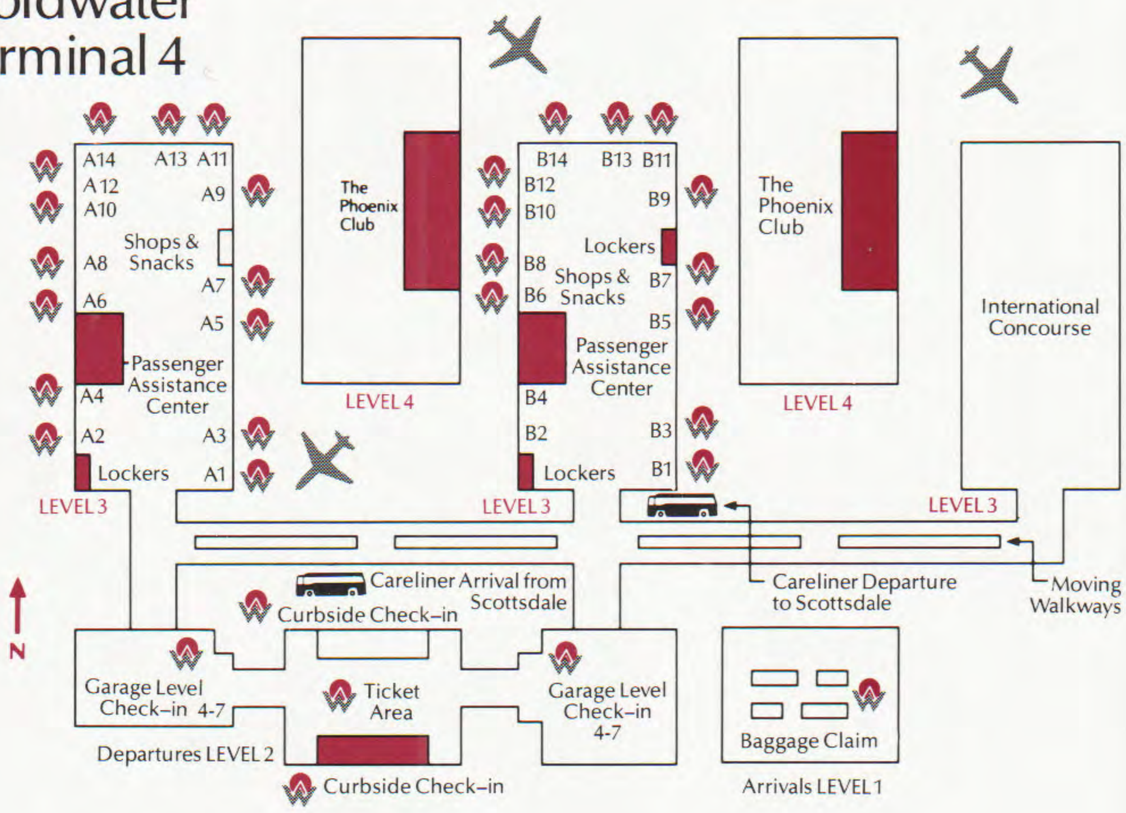

McCarran International Airport

Las Vegas, Nevada

Terminal B

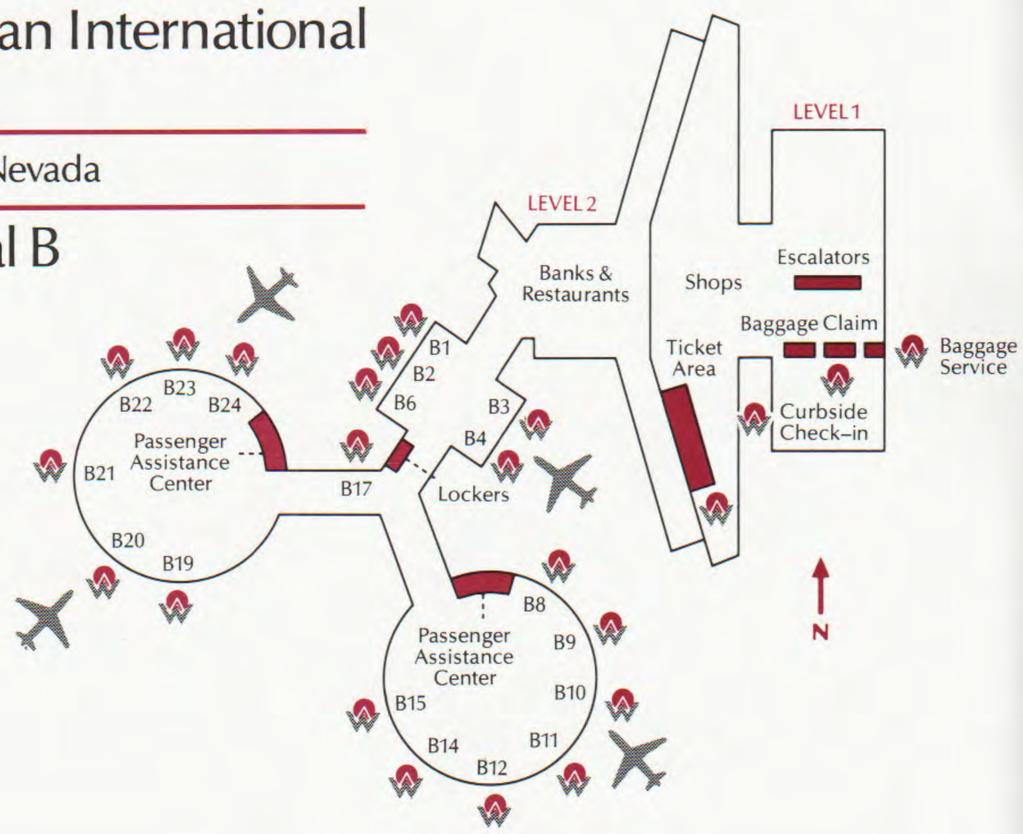

Oakland to: (Cont'd)

Depart	Arrive	Flt#(s)	Frq.	Stp	Via	M
Phoenix MST					646 Miles	
7:00a	9:48a	250		0		S
9:24a	12:10p	1254	X7	0		S
11:39a	2:27p	496		0		S
2:07p	4:54p	208		0		S
5:57p	8:43p	482		0		S
9:00p	1:05a	768/312		1	LAS	
9:10p	11:56p	1261	X6	0		S
11:08p	3:45a	371/399	X6	1	LAS	
Portland PST					543 Miles	
10:04a	3:24p	27/675		2	LAS	
11:08p	3:57a	371/367	X6	1	LAS	
Pueblo MST					966 Miles	
7:00a	1:18p	250/410		2	PHX	S
11:39a	5:10p	496/412		1	PHX	S
Salt Lake City MST					588 Miles	
9:24a	2:37p	1254/801	X7	1	PHX	S
2:07p	8:42p	208/808		1	PHX	S
11:08p	3:54a	371/780	X6	1	LAS	
San Antonio CST					1475 Miles	
7:00a	1:46p	250/694		1	PHX	S
11:39a	6:35p	496/691		1	PHX	S
2:07p	9:08p	208/690	X6	1	PHX	S
San Diego PST					446 Miles	
10:04a	12:58p	27/853		1	LAS	
2:14p	5:10p	42/867		1	LAS	
9:00p	1:16a	768/186	X6	1	LAS	
11:08p	2:36a	371/785	X6	1	LAS	
Santa Barbara PST					263 Miles	
10:04a	1:44p	27/1027		1	LAS	
9:00p	11:59p	768/731	X6	1	LAS	
Scottsdale MST					646 Miles	
7:00a	11:00a	250/915		1	PHX	S
9:24a	1:00p	1254/923	X7	1	PHX	S
11:39a	3:30p	496/933		1	PHX	S
2:07p	6:00p	208/943		1	PHX	S
5:57p	10:00p	482/959		1	PHX	S
Seattle/Tacoma PST					671 Miles	
2:14p	7:45p	42/843		1	LAS	S
9:00p	1:38a	768/347	X6	1	LAS	
11:08p	4:20a	371/384	X6	1	LAS	
Steamboat Springs MST					827 Miles	
9:24a	3:10p	1254/1112	36	1	PHX	S
Tucson MST					746 Miles	
7:00a	11:08a	250/431		1	PHX	S
9:24a	1:34p	1254/437	X7	1	PHX	S
11:39a	4:04p	496/1144		1	PHX	S
2:07p	6:20p	208/1145		1	PHX	S
5:57p	9:59p	482/456		1	PHX	S
11:08p	3:49a	371/143	X6	1	LAS	
Vail/Eagle MST					837 Miles	
9:24a	3:05p	1254/1106	X7	1	PHX	S
Washington Nat'l EST					2432 Miles	
9:24a	9:30p	1254/268	X7	2	PHX	S
Washington/BWI EST					2446 Miles	
7:00a	4:38p	250/248		1	PHX	L
11:39a	9:40p	496/244		1	PHX	S
9:00p	6:35a	768/724	X6	1	LAS	S

Oakland to: (Cont'd)

Depart	Arrive	Flt#(s)	Frq.	Stp	Via	M
Wichita CST					1355 Miles	
7:00a	1:50p	250/897		1	PHX	S
9:24a	5:30p	1254/268	X7	1	PHX	S
2:07p	9:03p	208/896		1	PHX	S
9:00p	4:26a	768/341		2	LAS	
Yuma MST					554 Miles	
7:00a	12:37p	250/1049		1	PHX	S
9:24a	3:34p	1254/1066	X7	1	PHX	S
11:39a	6:02p	496/1067	X6	1	PHX	S
5:57p	10:40p	482/1060	X6	1	PHX	S

Omaha to:

Central Standard Time
Reservations: (402) 341-1230
Air Cargo: (402) 422-6143

Depart	Arrive	Flt#(s)	Frq.	Stp	Via	M
Albuquerque MST					725 Miles	
7:00a	11:45a	1251/202		1	PHX	S
10:15a	2:03p	606/207		1	PHX	S
7:03p	11:34p	55/214	X6	1	PHX	S
10:55p	3:53a	351/742		1	LAS	
Austin CST					765 Miles	
7:00a	1:47p	1251/226		1	PHX	S
10:55p	6:20a	351/322	457	1	LAS	
Bakersfield PST					1317 Miles	
8:40a	11:40a	44/1009		1	LAS	S
10:15a	5:14p	606/297/1002		2	PHX/LAS	S
10:55p	1:46a	351/394		1	LAS	
Burbank PST					1319 Miles	
7:00a	9:44a	1251/484		1	PHX	S
8:40a	11:07a	44/471		1	LAS	S
2:50p	5:21p	839/477		1	LAS	S
7:03p	9:47p	55/482	X6	1	PHX	S
Calgary MST					1097 Miles	
2:50p	11:20p	839/60		1	LAS	S
Cedar Rapids/ Iowa City CST					221 Miles	
10:15p	11:05p	257		0		
Colorado Springs MST					498 Miles	
7:00a	12:23p	1251/410		1	PHX	S
Durango MST					697 Miles	
10:15a	2:09p	606/400		1	PHX	S
Edmonton MST					1168 Miles	
2:50p	12:32a	839/60		2	LAS	S
El Paso MST					876 Miles	
7:00a	11:40a	1251/422		1	PHX	S
10:15a	2:08p	606/425	X6	1	PHX	S
10:55p	5:08a	351/742		2	LAS	
Flagstaff MST					956 Miles	
7:00a	11:14a	1251/1080		1	PHX	S
10:15a	1:47p	606/1086		1	PHX	S
7:03p	10:28p	55/1096	X6	1	PHX	S
Fresno PST					1314 Miles	
8:40a	11:46a	44/1031		1	LAS	S
10:15a	1:43p	606/286		1	PHX	S
2:50p	8:18p	839/1035		1	LAS	S
Grand Junction MST					684 Miles	
8:40a	12:23p	44/401		1	LAS	S

Continued on Next Page

1-Monday	3-Wednesday	5-Friday	7-Sunday	B-Breakfast	D-Dinner
2-Tuesday	4-Thursday	6-Saturday	X-Except	L-Lunch	S-Snack

Omaha to: (Cont'd)

Honolulu HST — 3831 Miles

Depart	Arrive	Flt#(s)	Frq.	Stp	Via	M
7:00a	1:00p	1251/70		1	PHX	L
10:15a	4:35p	606/50	X2	1	PHX	L

Las Vegas PST — 1099 Miles

Depart	Arrive	Flt#(s)	Frq.	Stp	Via	M
8:40a	9:35a	44		0		S
10:15a	2:10p	606/297		1	PHX	S
2:50p	3:43p	839		0		S
7:03p	9:25p	55/99		1	PHX	S
10:55p	11:48p	351		0		

Long Beach PST — 1322 Miles

Depart	Arrive	Flt#(s)	Frq.	Stp	Via	M
7:00a	9:38a	1251/830		1	PHX	S
10:15a	2:27p	606/836	X6	1	PHX	S
2:50p	5:21p	839	X6	1		S
7:03p	9:38p	55/832	X6	1	PHX	S

Los Angeles PST — 1330 Miles

Depart	Arrive	Flt#(s)	Frq.	Stp	Via	M
7:00a	9:40a	1251/17		1	PHX	S
8:40a	11:25a	44		1		S
10:15a	1:15p	606/23		1	PHX	S
2:50p	5:10p	839/42		1	LAS	S
7:03p	9:40p	55/35		1	PHX	S
10:55p	1:22a	351/706		1	LAS	

Lubbock CST — 619 Miles

Depart	Arrive	Flt#(s)	Frq.	Stp	Via	M
7:00a	2:17p	1251/230		2	PHX	S

Midland/Odessa CST — 734 Miles

Depart	Arrive	Flt#(s)	Frq.	Stp	Via	M
7:00a	1:14p	1251/230		1	PHX	S

Nagoya, Japan GMT + 9 — 6192 Miles

Depart	Arrive	Flt#(s)	Frq.	Stp	Via	M
7:00a	6:10p	1251/70	X2	2	PHX	D

Aircraft Change at HNL

New York/Newark EST — 1134 Miles

(J-JFK L-LGA E-EWR)

Depart	Arrive	Flt#(s)	Frq.	Stp	Via	M
6:26p	10:06p L	612	X6	0		S

Oakland PST — 1422 Miles

Depart	Arrive	Flt#(s)	Frq.	Stp	Via	M
7:00a	11:02a	1251/572		1	PHX	S
7:03p	10:28p	55/578	X6	1	PHX	S
10:55p	3:03a	351/757		1	LAS	

Ontario PST — 1286 Miles

Depart	Arrive	Flt#(s)	Frq.	Stp	Via	M
7:00a	9:40a	1251/622		1	PHX	S
10:15a	2:24p	606/630		1	PHX	S
2:50p	5:03p	839/641		1	LAS	S
7:03p	9:41p	55/636		1	PHX	S
10:55p	2:23a	351/162		1	LAS	

Orange County PST — 1312 Miles

Depart	Arrive	Flt#(s)	Frq.	Stp	Via	M
7:00a	9:40a	1251/650		1	PHX	S
10:15a	2:21p	606/82		1	PHX	S
2:50p	5:12p	839/657		1	LAS	S
7:03p	9:39p	55/76	X6	1	PHX	S

Palm Springs PST — 1239 Miles

Depart	Arrive	Flt#(s)	Frq.	Stp	Via	M
7:00a	9:41a	1251/1104		1	PHX	S
8:40a	11:33a	44/1043		1	LAS	S
2:50p	7:52p	839/1073		1	LAS	S
7:03p	9:58p	55/1057		1	PHX	S

Palmdale/Lancaster PST — 1292 Miles

Depart	Arrive	Flt#(s)	Frq.	Stp	Via	M
7:00a	10:30a	1251/1190		1	PHX	S
8:40a	11:38a	44/1018		1	LAS	S
2:50p	5:18p	839/1016		1	LAS	S
7:03p	11:59p	55/99/179	X6	2	PHX/LAS	S

Phoenix MST — 1037 Miles

Depart	Arrive	Flt#(s)	Frq.	Stp	Via	M
7:00a	8:50a	1251		0		S
10:15a	12:05p	606		0		S
2:50p	6:05p	839/1235		1	LAS	S
7:03p	8:53p	55		0		S
10:55p	2:25a	351/700		1	LAS	

Omaha to: (Cont'd)

Portland PST — 1368 Miles

Depart	Arrive	Flt#(s)	Frq.	Stp	Via	M
7:00a	11:16a	1251/678		1	PHX	S
8:40a	3:24p	44/675		2	LAS	S
10:55p	3:57a	351/367		1	LAS	

Pueblo MST — 502 Miles

Depart	Arrive	Flt#(s)	Frq.	Stp	Via	M
7:00a	1:18p	1251/410		2	PHX	S

Reno PST — 1261 Miles

Depart	Arrive	Flt#(s)	Frq.	Stp	Via	M
7:00a	10:17a	1251/537	X7	1	PHX	S
8:40a	11:28a	44/525		1	LAS	S
10:15a	2:55p	606/538		1	PHX	S
2:50p	6:43p	839/21		1	LAS	S
7:03p	10:32p	55/522		1	PHX	S
10:55p	3:01a	351/352		1	LAS	

Sacramento PST — 1371 Miles

Depart	Arrive	Flt#(s)	Frq.	Stp	Via	M
7:00a	10:46a	1251/550		1	PHX	S
2:50p	6:34p	839/558		1	LAS	S
7:03p	10:28p	55/551		1	PHX	S
10:55p	1:40a	351/389		1	LAS	

Salt Lake City MST — 839 Miles

Depart	Arrive	Flt#(s)	Frq.	Stp	Via	M
8:40a	12:30p	44/805		1	LAS	S
10:15a	2:37p	606/801		1	PHX	S
10:55p	3:54a	351/780		1	LAS	

San Antonio CST — 824 Miles

Depart	Arrive	Flt#(s)	Frq.	Stp	Via	M
7:00a	1:46p	1251/694		1	PHX	S

San Diego PST — 1313 Miles

Depart	Arrive	Flt#(s)	Frq.	Stp	Via	M
7:00a	9:33a	1251/851		1	PHX	S
10:15a	2:16p	606/854		1	PHX	S
2:50p	5:10p	839/867		1	LAS	S
7:03p	9:28p	55/864		1	PHX	S
10:55p	1:16a	351/186	X6	1	LAS	
10:55p	2:36a	351/785		1	LAS	

San Francisco PST — 1433 Miles

Depart	Arrive	Flt#(s)	Frq.	Stp	Via	M
7:00a	10:45a	1251/604		1	PHX	S
8:40a	11:33a	44/608		1	LAS	S
10:15a	1:52p	606		1		S
7:03p	10:34p	55/602		1	PHX	S
10:55p	1:44a	351/301		1	LAS	

San Jose PST — 1415 Miles

Depart	Arrive	Flt#(s)	Frq.	Stp	Via	M
7:00a	10:43a	1251/889		1	PHX	S
8:40a	11:39a	44/873		1	LAS	S
10:15a	3:16p	606/870		1	PHX	S
2:50p	5:39p	839/872	X6	1	LAS	S
7:03p	10:28p	55/880	X6	1	PHX	S

Santa Barbara PST — 1387 Miles

Depart	Arrive	Flt#(s)	Frq.	Stp	Via	M
8:40a	1:44p	44/1027		1	LAS	S
10:15a	4:24p	606/297/1021		2	PHX/LAS	S
7:03p	11:59p	55/99/731	X6	2	PHX/LAS	S

Scottsdale MST — 1037 Miles

Depart	Arrive	Flt#(s)	Frq.	Stp	Via	M
7:00a	10:00a	1251/911		1	PHX	S
10:15a	1:00p	606/923		1	PHX	S
7:03p	10:00p	55/959		1	PHX	S

Seattle/Tacoma PST — 1367 Miles

Depart	Arrive	Flt#(s)	Frq.	Stp	Via	M
7:00a	11:52a	1251/844		1	PHX	S
8:40a	12:41p	44/847		1	LAS	S
2:50p	7:45p	839/843		1	LAS	S
10:55p	4:20a	351/384		1	LAS	

Tucson MST — 1046 Miles

Depart	Arrive	Flt#(s)	Frq.	Stp	Via	M
7:00a	9:58a	1251/432		1	PHX	S
10:15a	1:34p	606/437		1	PHX	S
7:03p	9:59p	55/456		1	PHX	S
10:55p	3:49a	351/143		1	LAS	

Continued on Next Page

FlightFund Miles listed are based on actual Department of Transportation origin/destination miles. A minimum of 750 FlightFund Miles is earned for all one-way trips.

Omaha to: (Cont'd)

Washington Nat'l EST — 1012 Miles

Depart	Arrive	Flt#(s)	Frq.	Stp	Via	M
12:36p	3:55p	264		0		S

Yuma MST — 1191 Miles

Depart	Arrive	Flt#(s)	Frq.	Stp	Via	M
7:00a	10:50a	1251/1098		1	PHX	S
10:15a	3:34p	606/1066		1	PHX	S
7:03p	10:40p	55/1060	X6	1	PHX	S

Ontario to:

Pacific Standard Time
Reservations: (714) 391-1581
Air Cargo: (714) 391-1629

Albuquerque MST — 631 Miles

Depart	Arrive	Flt#(s)	Frq.	Stp	Via	M
7:44a	11:45a	422/202		1	PHX	
10:10a	2:03p	207		1		
10:30a	2:26p	63/215		1	LAS	
12:27p	4:33p	244/205		1	PHX	
2:56p	6:55p	896/208		1	PHX	
5:10p	9:17p	234/212	X6	1	PHX	
7:44p	11:34p	214	X6	1		
11:30p	3:53a	742		1		

Austin CST — 1193 Miles

Depart	Arrive	Flt#(s)	Frq.	Stp	Via	M
7:44a	1:47p	422/226		1	PHX	S
12:27p	6:35p	244/229		1	PHX	S
2:56p	9:10p	896/220		1	PHX	S
11:30p	6:20a	742/322	457	1	LAS	

Baltimore BWI EST — 2283 Miles

Depart	Arrive	Flt#(s)	Frq.	Stp	Via	M
7:44a	4:38p	422/248		1	PHX	L
12:27p	9:40p	244		1		S
9:07p	6:35a	363/724	X6	1	LAS	S

Boston EST — 2567 Miles

Depart	Arrive	Flt#(s)	Frq.	Stp	Via	M
6:07a	3:48p	432/826	X7	1	PHX	B
10:10a	7:51p	207/820		1	PHX	L
9:07p	8:20a	363/182		1	LAS	S

Calgary MST — 1191 Miles

Depart	Arrive	Flt#(s)	Frq.	Stp	Via	M
5:35p	11:20p	607/60		1	LAS	S

Cedar Rapids/Iowa City CST — 1507 Miles

Depart	Arrive	Flt#(s)	Frq.	Stp	Via	M
7:44a	3:25p	422/252		2	PHX	S
1:30p	11:05p	806/257		2	LAS	S
2:56p	11:05p	896/518/257		2	PHX/OMA	S

Chicago O'Hare CST — 1700 Miles

Depart	Arrive	Flt#(s)	Frq.	Stp	Via	M
7:44a	2:37p	422/4		1	PHX	L
2:56p	10:12p	896/8		1	PHX	D
7:44p	2:40a	214/333		1	PHX	S
11:30p	6:44a	742/701		1	LAS	S

Colorado Springs MST — 789 Miles

Depart	Arrive	Flt#(s)	Frq.	Stp	Via	M
7:44a	12:23p	422/410		1	PHX	S
12:27p	6:04p	244/412		2	PHX	S
5:10p	9:37p	234/417		1	PHX	S
9:07p	1:54a	363/341		1	LAS	

Dallas/Ft. Worth CST — 1189 Miles

Depart	Arrive	Flt#(s)	Frq.	Stp	Via	M
7:44a	1:40p	422/546		1	PHX	S
8:24a	2:53p	847/549	X7	1	LAS	S
10:10a	4:11p	207/540		1	PHX	S
5:10p	11:20p	234/548		1	PHX	S
11:30p	6:15a	742/754	457	1	LAS	

Denver MST — 806 Miles

Depart	Arrive	Flt#(s)	Frq.	Stp	Via	M
6:07a	11:11a	432/497	X7	1	PHX	S
10:10a	3:00p	207/494	X6	1	PHX	S
12:27p	5:04p	244/496		1	PHX	S
2:56p	8:18p	896/491		1	PHX	S
5:10p	9:59p	234/492	X6	1	PHX	S
11:30p	4:04a	742/749		1	LAS	

Ontario to: (Cont'd)

Des Moines CST — 1403 Miles

Depart	Arrive	Flt#(s)	Frq.	Stp	Via	M
7:44a	2:25p	422/250		1	PHX	S
2:56p	9:20p	896/254		1	PHX	S
9:07p	4:34a	363/125		2	LAS	

Durango MST — 594 Miles

Depart	Arrive	Flt#(s)	Frq.	Stp	Via	M
10:10a	2:09p	207/400		1	PHX	
5:10p	9:27p	234/404		1	PHX	

Edmonton MST — 1343 Miles

Depart	Arrive	Flt#(s)	Frq.	Stp	Via	M
5:35p	12:32a	607/60		2	LAS	S

El Paso MST — 669 Miles

Depart	Arrive	Flt#(s)	Frq.	Stp	Via	M
7:44a	11:40a	422		1		
10:10a	2:08p	207/425	X6	1	PHX	
12:27p	4:34p	244/428		1	PHX	
2:56p	6:58p	896/421	X6	1	PHX	
5:10p	9:17p	234/429		1	PHX	
11:30p	5:08a	742		2		

Flagstaff MST — 346 Miles

Depart	Arrive	Flt#(s)	Frq.	Stp	Via	M
7:44a	11:14a	422/1080		1	PHX	
10:10a	1:47p	207/1086		1	PHX	
12:27p	5:17p	244/1092		1	PHX	
2:56p	7:53p	896/1084	X6	1	PHX	
5:10p	10:28p	234/1096	X6	1	PHX	

Fresno PST — 222 Miles

Depart	Arrive	Flt#(s)	Frq.	Stp	Via	M
8:24a	11:46a	847/1031	X7	1	LAS	
10:30a	2:27p	63/1033		1	LAS	

Grand Canyon MST — 336 Miles

Depart	Arrive	Flt#(s)	Frq.	Stp	Via	M
6:25a	10:54a	64/1071	X7	1	LAS	
10:30a	3:55p	63/1077		1	LAS	
12:27p	6:03p	244/1092		2	PHX	

Grand Junction MST — 614 Miles

Depart	Arrive	Flt#(s)	Frq.	Stp	Via	M
8:24a	12:23p	847/401	X7	1	LAS	
5:10p	10:29p	234/404		2	PHX	

Honolulu HST — 2602 Miles

Depart	Arrive	Flt#(s)	Frq.	Stp	Via	M
6:07a	1:00p	432/70	X7	1	PHX	L
10:10a	4:35p	207/50	X2	1	PHX	L

Houston/IAH CST — 1334 Miles

Depart	Arrive	Flt#(s)	Frq.	Stp	Via	M
6:07a	12:30p	432/273	X7	1	PHX	S
10:10a	4:16p	207/278		1	PHX	S
2:56p	10:28p	896/272		1	PHX	S
11:30p	5:56a	742/127	457	1	LAS	S

Kansas City CST — 1317 Miles

Depart	Arrive	Flt#(s)	Frq.	Stp	Via	M
6:07a	12:30p	432/598	X7	1	PHX	S
8:24a	3:03p	847/591	X7	1	LAS	L
10:10a	4:14p	207/596		1	PHX	S
12:27p	6:27p	244/594		1	PHX	S
1:30p	9:59p	806/595		1	LAS	S
5:10p	11:28p	234/592		1	PHX	S
9:07p	3:44a	363/359		1	LAS	

Las Vegas PST — 197 Miles

Depart	Arrive	Flt#(s)	Frq.	Stp	Via	M
6:25a	7:16a	64	X7	0		
8:24a	9:15a	847	X7	0		
10:30a	11:21a	63		0		
1:30p	2:21p	806		0		
5:35p	6:26p	607		0		
9:07p	9:58p	363		0		
11:30p	12:22a	742		0		

Lubbock CST — 907 Miles

Depart	Arrive	Flt#(s)	Frq.	Stp	Via	M
7:44a	2:17p	422/230		2	PHX	S
12:27p	6:10p	244/232		1	PHX	S
5:10p	11:30p	234		2		S

Continued on Next Page

1-Monday	3-Wednesday	5-Friday	7-Sunday	B-Breakfast	D-Dinner
2-Tuesday	4-Thursday	6-Saturday	X-Except	L-Lunch	S-Snack

Ontario to: (Cont'd)

Midland/Odessa CST — 906 Miles

Depart	Arrive	Flt#(s)	Frq.	Stp	Via	M
7:44a	1:14p	422/230		1	PHX	S
12:27p	7:15p	244/232		2	PHX	S
5:10p	10:35p	234		1		S

Minneapolis/St. Paul CST — 1494 Miles

Depart	Arrive	Flt#(s)	Frq.	Stp	Via	M
7:44a	2:40p	422/580		1	PHX	S
10:10a	5:14p	207/582		1	PHX	S
2:56p	10:33p	896/586	X6	1	PHX	S
11:30p	6:23a	742/158		1	LAS	S

Moline/Quad Cities CST — 1562 Miles

Depart	Arrive	Flt#(s)	Frq.	Stp	Via	M
7:44a	2:25p	422/252		1	PHX	S
1:30p	11:20p	806/595		2	LAS	S

Nagoya, Japan GMT + 9 — 5663 Miles

Depart	Arrive	Flt#(s)	Frq.	Stp	Via	M
6:07a	6:10p	432/70	X27	2	PHX	D

Aircraft Change at HNL

New York/Newark EST — 2409 Miles

(J-JFK L-LGA E-EWR)

Depart	Arrive	Flt#(s)	Frq.	Stp	Via	M
6:07a	3:37p J	432/290	X7	1	PHX	B
6:07a	4:17p E	432/680	X7	1	PHX	L
10:10a	8:00p J	207/292		1	PHX	L
10:10a	10:06p L	207/612	X6	2	PHX	S
12:27p	9:42p E	244/684		1	PHX	D
1:30p	10:50p J	806/297		1	LAS	D
9:07p	6:31a E	363/768		1	LAS	S
9:07p	6:50a J	363/329		1	LAS	S

Oakland PST — 361 Miles

Depart	Arrive	Flt#(s)	Frq.	Stp	Via	M
6:25a	9:31a	64/579	X7	1	LAS	
10:30a	1:44p	63/573		1	LAS	
5:35p	8:40p	607/575	X6	1	LAS	
11:30p	3:03a	742/757		1	LAS	

Omaha CST — 1286 Miles

Depart	Arrive	Flt#(s)	Frq.	Stp	Via	M
6:07a	12:09p	432/264	X7	1	PHX	S
8:24a	2:23p	847/512	X7	1	LAS	S
10:10a	5:56p	207/612		1	PHX	S
2:56p	9:27p	896/518		1	PHX	S
9:07p	3:34a	363/125		1	LAS	

Phoenix MST — 325 Miles

Depart	Arrive	Flt#(s)	Frq.	Stp	Via	M
6:07a	8:13a	432	X7	0		
7:44a	9:50a	422		0		
10:10a	12:15p	207		0		
12:27p	2:32p	244		0		
2:56p	5:02p	896		0		
5:10p	7:16p	234		0		
7:44p	9:49p	214		0		
9:07p	1:05a	363/312		1	LAS	
11:30p	3:45a	742/399		1	LAS	

Portland PST — 838 Miles

Depart	Arrive	Flt#(s)	Frq.	Stp	Via	M
6:07a	11:16a	432/678	X7	1	PHX	S
10:30a	3:24p	63/675		2	LAS	
2:56p	9:05p	896/670		1	PHX	S
11:30p	3:57a	742/367		1	LAS	

Pueblo MST — 788 Miles

Depart	Arrive	Flt#(s)	Frq.	Stp	Via	M
7:44a	1:18p	422/410		2	PHX	S
12:27p	5:10p	244/412		1	PHX	S
5:10p	10:25p	234/417		2	PHX	S

Reno PST — 394 Miles

Depart	Arrive	Flt#(s)	Frq.	Stp	Via	M
6:25a	9:18a	64/523	X7	1	LAS	
8:24a	11:28a	847/525	X7	1	LAS	
10:30a	1:25p	63/675		1	LAS	
1:30p	4:17p	806/529		1	LAS	
5:35p	8:30p	607/521	X6	1	LAS	
11:30p	3:01a	742/352		1	LAS	

Ontario to: (Cont'd)

Sacramento PST — 389 Miles

Depart	Arrive	Flt#(s)	Frq.	Stp	Via	M
6:25a	9:31a	64/555	X7	1	LAS	
1:30p	6:34p	806/558		1	LAS	
9:07p	1:40a	363/389		1	LAS	

Salt Lake City MST — 558 Miles

Depart	Arrive	Flt#(s)	Frq.	Stp	Via	M
6:07a	10:23a	432/800	X7	1	PHX	S
8:24a	12:30p	847/805	X7	1	LAS	
10:10a	2:37p	207/801		1	PHX	S
1:30p	5:12p	806		1		
2:56p	8:42p	896/808		1	PHX	S
5:35p	11:05p	607/807		1	LAS	
11:30p	3:54a	742/780		1	LAS	

San Antonio CST — 1166 Miles

Depart	Arrive	Flt#(s)	Frq.	Stp	Via	M
7:44a	1:46p	422/694		1	PHX	S
12:27p	6:35p	244/691		1	PHX	S
2:56p	9:08p	896/690	X6	1	PHX	S

San Francisco PST — 363 Miles

Depart	Arrive	Flt#(s)	Frq.	Stp	Via	M
8:24a	11:33a	847/608	X7	1	LAS	
1:30p	4:23p	806/603		1	LAS	
5:35p	8:38p	607		1		
9:07p	1:44a	363/301		1	LAS	

San Jose PST — 333 Miles

Depart	Arrive	Flt#(s)	Frq.	Stp	Via	M
8:24a	11:39a	847/873	X7	1	LAS	
1:30p	4:28p	806/879		1	LAS	

Scottsdale MST — 325 Miles

Depart	Arrive	Flt#(s)	Frq.	Stp	Via	M
6:07a	9:30a	432/909	X7	1	PHX	
7:44a	11:00a	422/915		1	PHX	
10:10a	1:30p	207/925		1	PHX	
12:27p	3:30p	244/933		1	PHX	
2:56p	6:00p	896/943		1	PHX	
5:10p	8:30p	234/953		1	PHX	
7:44p	11:00p	214/963	X6	1	PHX	

Seattle/Tacoma PST — 956 Miles

Depart	Arrive	Flt#(s)	Frq.	Stp	Via	M
6:07a	11:52a	432/844	X7	1	PHX	S
8:24a	12:41p	847	X7	1		S
1:30p	7:45p	806/843		1	LAS	S
2:56p	9:38p	896/840		1	PHX	S
9:07p	1:38a	363/347	X6	1	LAS	
11:30p	4:20a	742/384		1	LAS	

Steamboat Springs MST — 723 Miles

Depart	Arrive	Flt#(s)	Frq.	Stp	Via	M
10:10a	3:10p	207/1112	367	1	PHX	S

Tucson MST — 408 Miles

Depart	Arrive	Flt#(s)	Frq.	Stp	Via	M
6:07a	9:58a	432	X7	1		
7:44a	11:08a	422/431		1	PHX	
10:10a	1:34p	207/437		1	PHX	
12:27p	4:04p	244/1144		1	PHX	
2:56p	6:20p	896/1145		1	PHX	
5:10p	8:38p	234/446		1	PHX	
7:44p	11:07p	214/458	X6	1	PHX	
11:30p	3:49a	742/143		1	LAS	

Vail/Eagle MST — 706 Miles

Depart	Arrive	Flt#(s)	Frq.	Stp	Via	M
10:10a	3:05p	207/1106		1	PHX	S

Washington Nat'l EST — 2265 Miles

Depart	Arrive	Flt#(s)	Frq.	Stp	Via	M
6:07a	3:55p	432/264	X7	2	PHX	S
10:10a	9:30p	207/268		2	PHX	S

Washington/BWI EST — 2283 Miles

Depart	Arrive	Flt#(s)	Frq.	Stp	Via	M
7:44a	4:38p	422/248		1	PHX	L
12:27p	9:40p	244		1		S
9:07p	6:35a	363/724	X6	1	LAS	S

Wichita CST — 1157 Miles

Depart	Arrive	Flt#(s)	Frq.	Stp	Via	M
7:44a	1:50p	422/897		1	PHX	S
10:10a	5:30p	207/268		1	PHX	S
2:56p	9:03p	896		1		S
9:07p	4:26a	363/341		2	LAS	

Continued on Next Page

Flights Operate Daily Unless Otherwise Noted. Schedules Subject To Change.
Consult America West Reservations For Confirmation.

Ontario to: (Cont'd)

Yuma MST — 199 Miles

Depart	Arrive	Flt#(s)	Frq.	Stp	Via	M
6:07a	10:50a	432/1098	X7	1	PHX	
7:44a	12:37p	422/1049		1	PHX	
10:10a	3:34p	207/1066		1	PHX	
12:27p	6:02p	244/1067	X6	1	PHX	
5:10p	10:40p	234/1060	X6	1	PHX	

Orange County to:

Pacific Standard Time
Reservations: (714) 662-3013
Air Cargo: (714) 241-9829

Albuquerque MST — 650 Miles

Depart	Arrive	Flt#(s)	Frq.	Stp	Via	M
7:48a	11:45a	226/202	X7	1	PHX	
10:10a	2:03p	582/207		1	PHX	
10:29a	2:26p	215		1		
12:35p	4:33p	205		1		
3:02p	6:55p	8/208		1	PHX	
5:10p	9:17p	592/212	X6	1	PHX	
7:47p	11:34p	1266/214	X6	1	PHX	
9:00p	3:53a	165/742	X6	1	LAS	

Austin CST — 1205 Miles

Depart	Arrive	Flt#(s)	Frq.	Stp	Via	M
7:48a	1:47p	226	X7	1		S
12:35p	6:35p	205/229		1	PHX	S
3:02p	9:10p	8/220		1	PHX	S
9:00p	6:20a	165/322	457	1	LAS	

Baltimore BWI EST — 2307 Miles

Depart	Arrive	Flt#(s)	Frq.	Stp	Via	M
7:48a	4:38p	226/248	X7	1	PHX	L
12:35p	9:40p	205/244		1	PHX	S
9:00p	6:35a	165/724	X6	1	LAS	S

Boston EST — 2592 Miles

Depart	Arrive	Flt#(s)	Frq.	Stp	Via	M
10:10a	7:51p	582/820		1	PHX	L
9:00p	8:20a	165/182	X6	1	LAS	S

Calgary MST — 1219 Miles

Depart	Arrive	Flt#(s)	Frq.	Stp	Via	M
5:42p	11:20p	521/60		1	LAS	S

Cedar Rapids/ Iowa City CST — 1532 Miles

Depart	Arrive	Flt#(s)	Frq.	Stp	Via	M
7:48a	3:25p	226/252	X7	2	PHX	S
1:23p	11:05p	529/257		2	LAS	S
3:02p	11:05p	8/518/257		2	PHX/OMA	S

Chicago O'Hare CST — 1726 Miles

Depart	Arrive	Flt#(s)	Frq.	Stp	Via	M
7:48a	2:37p	226/4	X7	1	PHX	L
3:02p	10:12p	8		1		D
7:47p	2:40a	1266/333		1	PHX	S
9:00p	6:44a	165/701	X6	1	LAS	S

Colorado Springs MST — 815 Miles

Depart	Arrive	Flt#(s)	Frq.	Stp	Via	M
7:48a	12:23p	226/410	X7	1	PHX	S
12:35p	6:04p	205/412		2	PHX	S
5:10p	9:37p	592/417		1	PHX	S
9:00p	1:54a	165/341	X6	1	LAS	

Dallas/Ft. Worth CST — 1205 Miles

Depart	Arrive	Flt#(s)	Frq.	Stp	Via	M
7:48a	1:40p	226/546	X7	1	PHX	S
8:30a	2:53p	525/549	X7	1	LAS	S
10:10a	4:11p	582/540		1	PHX	S
5:10p	11:20p	592/548		1	PHX	S
9:00p	6:15a	165/754	457	1	LAS	

Denver MST — 833 Miles

Depart	Arrive	Flt#(s)	Frq.	Stp	Via	M
6:47a	11:11a	680/497	X6	1	PHX	S
10:10a	3:00p	582/494	X6	1	PHX	S
12:35p	5:04p	205/496		1	PHX	S
3:02p	8:18p	8/491		1	PHX	S
5:10p	9:59p	592/492	X6	1	PHX	S
9:00p	4:04a	165/749		1	LAS	

Orange County to: (Cont'd)

Des Moines CST — 1429 Miles

Depart	Arrive	Flt#(s)	Frq.	Stp	Via	M
7:48a	2:25p	226/250	X7	1	PHX	S
3:02p	9:20p	8/254		1	PHX	S
9:00p	4:34a	165/125	X6	2	LAS	

Durango MST — 619 Miles

Depart	Arrive	Flt#(s)	Frq.	Stp	Via	M
10:10a	2:09p	582/400		1	PHX	
5:10p	9:27p	592/404		1	PHX	

Edmonton MST — 1371 Miles

Depart	Arrive	Flt#(s)	Frq.	Stp	Via	M
5:42p	12:32a	521/60		2	LAS	S

El Paso MST — 680 Miles

Depart	Arrive	Flt#(s)	Frq.	Stp	Via	M
7:48a	11:40a	226/422	X7	1	PHX	
10:10a	2:08p	582/425	X6	1	PHX	
12:35p	4:34p	205/428		1	PHX	
3:02p	6:58p	8/421	X6	1	PHX	
5:10p	9:17p	592/429		1	PHX	
9:00p	5:08a	165/742	X6	2	LAS	

Flagstaff MST — 368 Miles

Depart	Arrive	Flt#(s)	Frq.	Stp	Via	M
7:48a	11:14a	226/1080	X7	1	PHX	
10:10a	1:47p	582/1086		1	PHX	
12:35p	5:17p	205/1092		1	PHX	
3:02p	7:53p	8/1084	X6	1	PHX	
5:10p	10:28p	592/1096	X6	1	PHX	

Fresno PST — 238 Miles

Depart	Arrive	Flt#(s)	Frq.	Stp	Via	M
8:30a	11:46a	525/1031	X7	1	LAS	
10:29a	2:27p	215/1033		1	LAS	

Grand Canyon MST — 361 Miles

Depart	Arrive	Flt#(s)	Frq.	Stp	Via	M
10:29a	3:55p	215/1077		1	LAS	
12:35p	6:03p	205/1092		2	PHX	

Grand Junction MST — 642 Miles

Depart	Arrive	Flt#(s)	Frq.	Stp	Via	M
8:30a	12:23p	525/401	X7	1	LAS	
5:10p	10:29p	592/404		2	PHX	

Honolulu HST — 2583 Miles

Depart	Arrive	Flt#(s)	Frq.	Stp	Via	M
6:47a	1:00p	680/70	X7	1	PHX	L
10:10a	4:35p	582/50	X2	1	PHX	L

Houston/IAH CST — 1346 Miles

Depart	Arrive	Flt#(s)	Frq.	Stp	Via	M
10:10a	4:16p	582/278		1	PHX	S
3:02p	10:28p	8/272		1	PHX	S
9:00p	5:56a	165/127	457	1	LAS	S

Kansas City CST — 1341 Miles

Depart	Arrive	Flt#(s)	Frq.	Stp	Via	M
8:30a	3:03p	525/591	X7	1	LAS	L
10:10a	4:14p	582/596		1	PHX	S
1:23p	9:59p	529/595		1	LAS	S
5:10p	11:28p	592		1		S
9:00p	3:44a	165/359	X6	1	LAS	

Las Vegas PST — 226 Miles

Depart	Arrive	Flt#(s)	Frq.	Stp	Via	M
8:30a	9:28a	525	X7	0		
10:29a	11:27a	215		0		
1:23p	2:21p	529		0		
5:42p	6:40p	521		0		
9:00p	9:58p	165	X6	0		

Lubbock CST — 924 Miles

Depart	Arrive	Flt#(s)	Frq.	Stp	Via	M
7:48a	2:17p	226/230	X7	2	PHX	S
12:35p	6:10p	205/232		1	PHX	S
5:10p	11:30p	592/234		2	PHX	S

Midland/Odessa CST — 919 Miles

Depart	Arrive	Flt#(s)	Frq.	Stp	Via	M
7:48a	1:14p	226/230	X7	1	PHX	S
12:35p	7:15p	205/232		2	PHX	S
5:10p	10:35p	592/234		1	PHX	S

Continued on Next Page

1-Monday	3-Wednesday	5-Friday	7-Sunday	B-Breakfast	D-Dinner
2-Tuesday	4-Thursday	6-Saturday	X-Except	L-Lunch	S-Snack

Orange County to: (Cont'd)

Depart	Arrive	Flt#(s)	Frq.	Stp	Via	M
Minneapolis/St. Paul CST					1522 Miles	
7:48a	2:40p	226/580	X7	1	PHX	S
10:10a	5:14p	582		1		S
3:02p	10:33p	8/586	X6	1	PHX	S
9:00p	6:23a	165/158	X6	1	LAS	S
Moline/Quad Cities CST					1587 Miles	
7:48a	2:25p	226/252	X7	1	PHX	S
1:23p	11:20p	529/595		2	LAS	S
Nagoya, Japan GMT + 9					5667 Miles	
6:47a	6:10p	680/70	X27	2	PHX	D
Aircraft Change at HNL						
New York/Newark EST					2433 Miles	
(J-JFK L-LGA E-EWR)						
6:47a	4:17p E	680	X7	1		L
10:10a	8:00p J	582/292		1	PHX	L
10:10a	10:06p L	582/612	X6	2	PHX	S
12:35p	9:42p E	205/684		1	PHX	D
1:23p	10:50p J	529/297		1	LAS	D
9:00p	6:31a E	165/768	X6	1	LAS	S
9:00p	6:50a J	165/329	X6	1	LAS	S
Oakland PST					371 Miles	
10:29a	1:44p	215/573		1	LAS	
5:42p	8:40p	521/575	X6	1	LAS	
9:00p	3:03a	165/757	X6	1	LAS	
Omaha CST					1312 Miles	
8:30a	2:23p	525/512	X7	1	LAS	S
10:10a	5:56p	582/612		1	PHX	S
3:02p	9:27p	8/518		1	PHX	S
9:00p	3:34a	165/125	X6	1	LAS	
Phoenix MST					338 Miles	
6:47a	9:02a	680	X7	0		
7:48a	9:56a	226	X7	0		
10:10a	12:18p	582		0		
12:35p	2:43p	205		0		
3:02p	5:10p	8		0		
5:10p	7:18p	592		0		
7:47p	9:55p	1266		0		
9:00p	1:05a	165/312	X6	1	LAS	
Portland PST					859 Miles	
10:29a	3:24p	215/675		2	LAS	
3:02p	9:05p	8/670		1	PHX	S
9:00p	3:57a	165/367	X6	1	LAS	
Pueblo MST					813 Miles	
7:48a	1:18p	226/410	X7	2	PHX	S
12:35p	5:10p	205/412		1	PHX	S
5:10p	10:25p	592/417		2	PHX	S
Reno PST					415 Miles	
8:30a	11:28a	525	X7	1		
10:29a	1:25p	215/675		1	LAS	
1:23p	4:17p	529		1		
5:42p	8:30p	521	X6	1		
Sacramento PST					404 Miles	
1:23p	6:34p	529/558		1	LAS	
9:00p	1:40a	165/389	X6	1	LAS	
Salt Lake City MST					588 Miles	
8:30a	12:30p	525/805	X7	1	LAS	
10:10a	2:37p	582/801		1	PHX	S
1:23p	5:12p	529/806		1	LAS	
3:02p	8:42p	8/808		1	PHX	S
5:42p	11:05p	521/807		1	LAS	
9:00p	3:54a	165/780	X6	1	LAS	

Orange County to: (Cont'd)

Depart	Arrive	Flt#(s)	Frq.	Stp	Via	M
San Antonio CST					1177 Miles	
7:48a	1:46p	226/694	X7	1	PHX	S
12:35p	6:35p	205/691		1	PHX	S
3:02p	9:08p	8/690	X6	1	PHX	S
San Francisco PST					372 Miles	
8:25a	9:47a	462	X7	0		
9:45a	11:07a	469		0		
12:05p	1:27p	464		0		
1:35p	2:57p	465		0		
3:45p	5:07p	461		0		
5:15p	6:37p	468		0		
7:25p	8:47p	460	X6	0		
8:55p	10:17p	467	X6	0		
San Jose PST					342 Miles	
8:30a	11:39a	525/873	X7	1	LAS	
1:23p	4:28p	529/879		1	LAS	
Scottsdale MST					338 Miles	
6:47a	10:00a	680/911	X7	1	PHX	
7:48a	11:00a	226/915	X7	1	PHX	
10:10a	1:30p	582/925		1	PHX	
12:35p	4:00p	205/935		1	PHX	
3:02p	6:00p	8/943		1	PHX	
5:10p	8:30p	592/953		1	PHX	
7:47p	11:00p	1266/963	X6	1	PHX	
Seattle/Tacoma PST					978 Miles	
6:47a	11:52a	680/844	X7	1	PHX	S
8:30a	12:41p	525/847	X7	1	LAS	S
1:23p	7:45p	529/843		1	LAS	S
3:02p	9:38p	8/840		1	PHX	S
9:00p	1:38a	165/347	X6	1	LAS	
Steamboat Springs MST					752 Miles	
10:10a	3:10p	582/1112	367	1	PHX	S
Tucson MST					416 Miles	
7:48a	11:08a	226/431	X7	1	PHX	
10:10a	1:34p	582/437		1	PHX	
12:35p	4:04p	205/1144		1	PHX	
3:02p	6:20p	8/1145		1	PHX	
5:10p	8:38p	592/446		1	PHX	
7:47p	11:07p	1266/458	X6	1	PHX	
9:00p	3:49a	165/143	X6	1	LAS	
Vail/Eagle MST					734 Miles	
10:10a	3:05p	582/1106		1	PHX	S
Washington Nat'l EST					2288 Miles	
10:10a	9:30p	582/268		2	PHX	S
Washington/BWI EST					2307 Miles	
7:48a	4:38p	226/248	X7	1	PHX	L
12:35p	9:40p	205/244		1	PHX	S
9:00p	6:35a	165/724	X6	1	LAS	S
Wichita CST					1180 Miles	
7:48a	1:50p	226/897	X7	1	PHX	S
10:10a	5:30p	582/268		1	PHX	S
3:02p	9:03p	8/896		1	PHX	S
9:00p	4:26a	165/341	X6	2	LAS	
Yuma MST					202 Miles	
6:47a	10:50a	680/1098	X7	1	PHX	
7:48a	12:37p	226/1049	X7	1	PHX	
10:10a	3:34p	582/1066		1	PHX	
12:35p	6:02p	205/1067	X6	1	PHX	
5:10p	10:40p	592/1060	X6	1	PHX	

FlightFund Miles listed are based on actual Department of Transportation origin/destination miles. A minimum of 750 FlightFund Miles is earned for all one-way trips.

Palm Springs to:

Pacific Standard Time
Reservations: (800) 247-5692
Air Cargo: (619) 322-5159

Depart	Arrive	Flt#(s)	Frq.	Stp	Via	M
Albuquerque MST					571 Miles	
7:35a	11:45a	1080/202		1	PHX	
10:15a	2:03p	1106/207		1	PHX	
12:35p	4:33p	1058/205		1	PHX	
5:17p	9:17p	1055/212	X6	1	PHX	
Austin CST					1128 Miles	
7:35a	1:47p	1080/226		1	PHX	S
12:35p	6:35p	1058/229		1	PHX	S
Baltimore BWI EST					2230 Miles	
7:35a	4:38p	1080/248		1	PHX	L
12:35p	9:40p	1058/244		1	PHX	S
8:12p	6:35a	1074/724	X6	1	LAS	S
Boston EST					2518 Miles	
10:15a	7:51p	1106/820		1	PHX	L
Calgary MST					1200 Miles	
3:35p	11:20p	1050/60		1	LAS	S
Cedar Rapids/ Iowa City CST					1459 Miles	
7:35a	3:25p	1080/252		2	PHX	S
3:35p	11:05p	1050/257		2	LAS	S
Chicago O'Hare CST					1652 Miles	
7:35a	2:37p	1080/4		1	PHX	L
3:35p	10:43p	1050/34		1	LAS	D
5:17p	2:40a	1055/333		1	PHX	S
Colorado Springs MST					742 Miles	
7:35a	12:23p	1080/410		1	PHX	S
12:35p	6:04p	1058/412		2	PHX	S
5:17p	9:37p	1055/417		1	PHX	S
8:12p	1:54a	1074/341	X6	1	LAS	
Dallas/Ft. Worth CST					1126 Miles	
7:35a	1:40p	1080/546		1	PHX	S
8:27a	2:53p	1040/549		1	LAS	S
10:15a	4:11p	1106/540		1	PHX	S
5:17p	11:20p	1055/548		1	PHX	S
Denver MST					763 Miles	
10:15a	3:00p	1106/494	X6	1	PHX	S
12:35p	5:04p	1058/496		1	PHX	S
5:17p	9:59p	1055/492	X6	1	PHX	S
Des Moines CST					1355 Miles	
7:35a	2:25p	1080/250		1	PHX	S
12:35p	9:20p	1058/254		1	PHX	S
8:12p	4:34a	1074/125	X6	2	LAS	
Durango MST					544 Miles	
10:15a	2:09p	1106/400		1	PHX	
5:17p	9:27p	1055/404		1	PHX	
Edmonton MST					1352 Miles	
3:35p	12:32a	1050/60		2	LAS	S
El Paso MST					604 Miles	
7:35a	11:40a	1080/422		1	PHX	
10:15a	2:08p	1106/425	X6	1	PHX	
12:35p	4:34p	1058/428		1	PHX	
5:17p	9:17p	1055/429		1	PHX	

Palm Springs to: (Cont'd)

Depart	Arrive	Flt#(s)	Frq.	Stp	Via	M
Flagstaff MST					290 Miles	
7:35a	11:14a	1080		1		
10:15a	1:47p	1106/1086		1	PHX	
11:55a	4:38p	1042/1077		2	LAS	
12:35p	5:17p	1058/1092		1	PHX	
5:17p	10:28p	1055/1096	X6	1	PHX	
Fresno PST					272 Miles	
8:27a	11:46a	1040/1031		1	LAS	
3:35p	8:18p	1050/1035		1	LAS	
Grand Canyon MST					288 Miles	
11:55a	3:55p	1042/1077		1	LAS	
Grand Junction MST					575 Miles	
8:27a	12:23p	1040/401		1	LAS	
5:17p	10:29p	1055/404		2	PHX	
Honolulu HST					2663 Miles	
10:15a	4:35p	1106/50	X2	1	PHX	L
Houston/IAH CST					1269 Miles	
10:15a	4:16p	1106/278		1	PHX	S
Kansas City CST					1265 Miles	
8:27a	3:03p	1040/591		1	LAS	L
10:15a	4:14p	1106/596		1	PHX	S
3:35p	9:59p	1050/595		1	LAS	S
5:17p	11:28p	1055/592		1	PHX	S
8:12p	3:44a	1074/359	X6	1	LAS	
Las Vegas PST					173 Miles	
8:27a	9:26a	1040		0		
11:55a	12:54p	1042		0		
3:35p	4:34p	1050		0		
5:17p	8:10p	1055/98	X6	1	PHX	
8:12p	9:11p	1074	X6	0		
Lubbock CST					845 Miles	
7:35a	2:17p	1080/230		2	PHX	S
12:35p	6:10p	1058/232		1	PHX	S
5:17p	11:30p	1055/234		2	PHX	S
Midland/Odessa CST					841 Miles	
7:35a	1:14p	1080/230		1	PHX	S
12:35p	7:15p	1058/232		2	PHX	S
5:17p	10:35p	1055/234		1	PHX	S
Minneapolis/St. Paul CST					1454 Miles	
7:35a	2:40p	1080/580		1	PHX	S
10:15a	5:14p	1106/582		1	PHX	S
Moline/Quad Cities CST					1513 Miles	
7:35a	2:25p	1080/252		1	PHX	S
3:35p	11:20p	1050/595		2	LAS	S
New York/Newark EST					2358 Miles	
(J-JFK L-LGA E-EWR)						
10:15a	8:00p J	1106/292		1	PHX	L
10:15a	10:06p L	1106/612	X6	2	PHX	S
11:55a	10:50p J	1042/297		1	LAS	D
12:35p	9:42p E	1058/684		1	PHX	D
8:12p	6:31a E	1074/768	X6	1	LAS	S
8:12p	6:50a J	1074/329	X6	1	LAS	S
Oakland PST					418 Miles	
8:27a	1:44p	1040/573		1	LAS	
3:35p	8:40p	1050/575	X6	1	LAS	
Omaha CST					1239 Miles	
8:27a	2:23p	1040/512		1	LAS	S
10:15a	5:56p	1106/612		1	PHX	S
3:35p	9:47p	1050/257		1	LAS	S
8:12p	3:34a	1074/125	X6	1	LAS	

Continued on Next Page

1-Monday	3-Wednesday	5-Friday	7-Sunday	B-Breakfast	D-Dinner
2-Tuesday	4-Thursday	6-Saturday	X-Except	L-Lunch	S-Snack

Palm Springs to: (Cont'd)

Depart	Arrive	Flt#(s)	Frq.	Stp	Via	M
Phoenix MST					260 Miles	
7:35a	9:49a	1080		0		
10:15a	12:15p	1106		0		
12:35p	2:50p	1058		0		
3:35p	7:10p	1050/492		1	LAS	
5:17p	7:31p	1055		0		
8:12p	1:05a	1074/312	X6	1	LAS	
Portland PST					873 Miles	
8:27a	3:24p	1040/675		2	LAS	
Pueblo MST					739 Miles	
7:35a	1:18p	1080/410		2	PHX	S
12:35p	5:10p	1058/412		1	PHX	S
5:17p	10:25p	1055/417		2	PHX	S
Reno PST					431 Miles	
8:27a	11:28a	1040/525		1	LAS	
11:55a	4:17p	1042/529		1	LAS	
3:35p	6:43p	1050/21		1	LAS	
Sacramento PST					440 Miles	
3:35p	6:34p	1050/558		1	LAS	
Salt Lake City MST					541 Miles	
8:27a	12:30p	1040/805		1	LAS	
10:15a	2:37p	1106/801		1	PHX	S
11:55a	5:12p	1042/806		1	LAS	
San Antonio CST					1101 Miles	
7:35a	1:46p	1080/694		1	PHX	S
12:35p	6:35p	1058/691		1	PHX	S
San Francisco PST					421 Miles	
8:27a	11:33a	1040/608		1	LAS	
11:55a	4:23p	1042/603		1	LAS	
3:35p	8:38p	1050/607		1	LAS	
San Jose PST					390 Miles	
8:27a	11:39a	1040/873		1	LAS	
11:55a	4:28p	1042/879		1	LAS	
3:35p	7:58p	1050/874	X6	1	LAS	
Scottsdale MST					260 Miles	
7:35a	11:00a	1080/915		1	PHX	
10:15a	1:30p	1106/925		1	PHX	
12:35p	4:00p	1058/935		1	PHX	
5:17p	8:30p	1055/953		1	PHX	
Seattle/Tacoma PST					987 Miles	
8:27a	12:41p	1040/847		1	LAS	S
3:35p	7:45p	1050/843		1	LAS	S
8:12p	1:38a	1074/347	X6	1	LAS	
Steamboat Springs MST					687 Miles	
10:15a	3:10p	1106/1112	367	1	PHX	S
Tucson MST					343 Miles	
7:35a	11:08a	1080/431		1	PHX	
10:15a	1:34p	1106/437		1	PHX	
11:55a	3:58p	1042/435		1	LAS	
12:35p	4:04p	1058/1144		1	PHX	
5:17p	8:38p	1055/446		1	PHX	
Vail/Eagle MST					666 Miles	
10:15a	3:05p	1106		1		S
Washington Nat'l EST					2211 Miles	
10:15a	9:30p	1106/268		2	PHX	S
Washington/BWI EST					2230 Miles	
7:35a	4:38p	1080/248		1	PHX	L
12:35p	9:40p	1058/244		1	PHX	S
8:12p	6:35a	1074/724	X6	1	LAS	S

Palm Springs to: (Cont'd)

Depart	Arrive	Flt#(s)	Frq.	Stp	Via	M
Wichita CST					1102 Miles	
7:35a	1:50p	1080/897		1	PHX	S
10:15a	5:30p	1106/268		1	PHX	S
8:12p	4:26a	1074/341	X6	2	LAS	
Yuma MST					136 Miles	
7:35a	12:37p	1080/1049		1	PHX	
10:15a	3:34p	1106/1066		1	PHX	
12:35p	6:02p	1058/1067	X6	1	PHX	
5:17p	10:40p	1055/1060	X6	1	PHX	

Palmdale/Lancaster to:

Pacific Standard Time
Reservations: (800) 247-5692
Air Cargo: (800) 228-7862

Depart	Arrive	Flt#(s)	Frq.	Stp	Via	M
Albuquerque MST					653 Miles	
8:10a	2:03p	1019/820/207	X7	2	LAS/PHX	
8:10a	2:26p	1019/215	X7	1	LAS	
10:50a	4:33p	1191/205		1	PHX	
12:00n	6:55p	1017/1231/208		2	LAS/PHX	
5:38p	11:34p	1011/48/214	X6	2	LAS/PHX	
8:47p	3:53a	178/742		1	LAS	
Austin CST					1225 Miles	
10:50a	6:35p	1191/229		1	PHX	S
12:00n	9:10p	1017/1231/220		2	LAS/PHX	S
8:47p	6:20a	178/322	457	1	LAS	
Baltimore BWI EST					2295 Miles	
10:50a	9:40p	1191/244		1	PHX	S
8:47p	6:35a	178/724	X6	1	LAS	S
Boston EST					2573 Miles	
8:10a	7:51p	1019/820	X7	2	LAS	L
8:47p	8:20a	178/182		1	LAS	S
Calgary MST					1156 Miles	
5:38p	11:20p	1011/60		1	LAS	S
Chicago O'Hare CST					1707 Miles	
12:00n	10:12p	1017/1231/8		2	LAS/PHX	D
5:38p	2:40a	1011/48/333		2	LAS/PHX	S
8:47p	6:44a	178/701		1	LAS	S
Colorado Springs MST					795 Miles	
10:50a	6:04p	1191/412		2	PHX	S
8:47p	1:54a	178/341		1	LAS	
Dallas/Ft. Worth CST					1216 Miles	
8:10a	2:53p	1019/549	X7	1	LAS	S
8:47p	6:15a	178/754	457	1	LAS	
Denver MST					809 Miles	
8:10a	3:00p	1019/820/494	X67	2	LAS/PHX	S
10:50a	5:04p	1191/496		1	PHX	S
12:00n	8:18p	1017/1231/491		2	LAS/PHX	S
8:47p	4:04a	178/749		1	LAS	
Des Moines CST					1408 Miles	
12:00n	9:20p	1017/1231/254		2	LAS/PHX	S
8:47p	4:34a	178/125		2	LAS	
Durango MST					605 Miles	
8:10a	2:09p	1019/820/400	X7	2	LAS/PHX	
Edmonton MST					1308 Miles	
5:38p	12:32a	1011/60		2	LAS	S

Continued on Next Page

Flights Operate Daily Unless Otherwise Noted. Schedules Subject To Change.
Consult America West Reservations For Confirmation.

Palmdale/Lancaster to: (Cont'd)

Depart	Arrive	Flt#(s)	Frq.	Stp	Via	M
El Paso MST					704 Miles	
8:10a	2:08p	1019/820/425	X67	2	LAS/PHX	
10:50a	4:34p	1191/428		1	PHX	
12:00n	6:58p	1017/1231/421	X6	2	LAS/PHX	
8:47p	5:08a	178/742		2	LAS	
Flagstaff MST					366 Miles	
8:10a	1:47p	1019/820/1086	X7	2	LAS/PHX	
12:00n	4:38p	1017/1077		2	LAS	
Fresno PST					174 Miles	
8:10a	11:46a	1019/1031	X7	1	LAS	
Grand Canyon MST					348 Miles	
12:00n	3:55p	1017/1077		1	LAS	
Grand Junction MST					613 Miles	
8:10a	12:23p	1019/401	X7	1	LAS	
Honolulu HST					2582 Miles	
8:10a	4:35p	1019/820/50	X27	2	LAS/PHX	L
Houston/IAH CST					1366 Miles	
8:10a	4:16p	1019/820/278	X7	2	LAS/PHX	S
12:00n	10:28p	1017/1231/272		2	LAS/PHX	S
8:47p	5:56a	178/127	457	1	LAS	S
Kansas City CST					1328 Miles	
8:10a	3:03p	1019/591	X7	1	LAS	L
10:50a	6:27p	1191/594		1	PHX	S
8:47p	3:44a	178/359		1	LAS	
Las Vegas PST					193 Miles	
8:10a	9:13a	1019	X7	0		
12:00n	1:03p	1017		0		
5:38p	6:41p	1011		0		
8:47p	9:50p	178		0		
Lubbock CST					933 Miles	
10:50a	6:10p	1191/232		1	PHX	S
Midland/Odessa CST					937 Miles	
10:50a	7:15p	1191/232		2	PHX	S
Minneapolis/St. Paul CST					1493 Miles	
8:10a	5:14p	1019/820/582	X7	2	LAS/PHX	S
12:00n	10:33p	1017/1231/586	X6	2	LAS/PHX	S
8:47p	6:23a	178/158		1	LAS	S
New York/Newark EST					2418 Miles	
(J-JFK L-LGA E-EWR)						
8:10a	8:00p J	1019/820/292	X7	2	LAS/PHX	L
10:50a	9:42p E	1191/684		1	PHX	D
10:50a	10:06p L	1191/612	X6	2	PHX	S
12:00n	10:50p J	1017/297		1	LAS	D
8:47p	6:31a E	178/768		1	LAS	S
8:47p	6:50a J	178/329		1	LAS	S
Oakland PST					314 Miles	
8:10a	1:44p	1019/573	X7	1	LAS	
5:38p	8:40p	1011/575	X6	1	LAS	
8:47p	3:03a	178/757		1	LAS	
Omaha CST					1292 Miles	
8:10a	2:23p	1019/512	X7	1	LAS	S
10:50a	5:56p	1191/612		1	PHX	S
12:00n	9:27p	1017/1231/518		2	LAS/PHX	S
8:47p	3:34a	178/125		1	LAS	
Phoenix MST					358 Miles	
8:10a	11:40a	1019/1207	X7	1	LAS	
10:50a	1:32p	1191		0		
12:00n	4:00p	1017/1231		1	LAS	
5:38p	9:40p	1011/48		1	LAS	
8:47p	1:05a	178/312		1	LAS	

Palmdale/Lancaster to: (Cont'd)

Depart	Arrive	Flt#(s)	Frq.	Stp	Via	M
Portland PST					793 Miles	
8:10a	3:24p	1019/675	X7	2	LAS	
8:47p	3:57a	178/367		1	LAS	
Pueblo MST					797 Miles	
10:50a	5:10p	1191/412		1	PHX	S
Reno PST					348 Miles	
8:10a	11:28a	1019/525	X7	1	LAS	
12:00n	4:17p	1017/529		1	LAS	
5:38p	8:30p	1011/521	X6	1	LAS	
Sacramento PST					342 Miles	
8:47p	1:40a	178/389		1	LAS	
Salt Lake City MST					541 Miles	
8:10a	12:30p	1019/805	X7	1	LAS	
12:00n	5:12p	1017/806		1	LAS	
5:38p	11:05p	1011/807		1	LAS	
8:47p	3:54a	178/780		1	LAS	
San Antonio CST					1200 Miles	
10:50a	6:35p	1191/691		1	PHX	S
12:00n	9:08p	1017/1231/690	X6	2	LAS/PHX	S
San Francisco PST					316 Miles	
8:10a	11:33a	1019/608	X7	1	LAS	
12:00n	4:23p	1017/603		1	LAS	
5:38p	8:38p	1011/607		1	LAS	
8:47p	1:44a	178/301		1	LAS	
San Jose PST					286 Miles	
8:10a	11:39a	1019/873	X7	1	LAS	
12:00n	4:28p	1017/879		1	LAS	
Scottsdale MST					358 Miles	
8:10a	12:30p	1019/1207/921	X7	2	LAS/PHX	
10:50a	2:30p	1191/929		1	PHX	
12:00n	5:00p	1017/1231/939		2	LAS/PHX	
5:38p	10:30p	1011/48/961		2	LAS/PHX	
Seattle/Tacoma PST					911 Miles	
8:10a	12:41p	1019/847	X7	1	LAS	S
8:47p	1:38a	178/347	X6	1	LAS	
8:47p	4:20a	178/384		1	LAS	
Steamboat Springs MST					719 Miles	
8:10a	3:10p	1019/820/1112	36	2	LAS/PHX	S
Tucson MST					447 Miles	
8:10a	1:34p	1019/820/437	X7	2	LAS/PHX	
10:50a	2:48p	1191/1143		1	PHX	
12:00n	3:58p	1017/435		1	LAS	
5:38p	11:07p	1011/48/458	X6	2	LAS/PHX	
8:47p	3:49a	178/143		1	LAS	
Vail/Eagle MST					706 Miles	
8:10a	3:05p	1019/820/1106	X7	2	LAS/PHX	S
Washington Nat'l EST					2277 Miles	
10:50a	9:30p	1191/268		2	PHX	S
Washington/BWI EST					2295 Miles	
10:50a	9:40p	1191/244		1	PHX	S
8:47p	6:35a	178/724	X6	1	LAS	S
Wichita CST					1171 Miles	
10:50a	5:30p	1191/268		1	PHX	S
12:00n	9:03p	1017/1231/896		2	LAS/PHX	S
8:47p	4:26a	178/341		2	LAS	

Continued on Next Page

1-Monday	3-Wednesday	5-Friday	7-Sunday	B-Breakfast	D-Dinner
2-Tuesday	4-Thursday	6-Saturday	X-Except	L-Lunch	S-Snack

Palmdale/Lancaster to: (Cont'd)

Depart	Arrive	Flt#(s)	Frq.	Stp	Via	M
Yuma MST					242 Miles	
10:50a	3:34p	1191/1066		1	PHX	
12:00n	6:02p	1017/1231/1067	X6	2	LAS/PHX	

Phoenix to:

Mountain Standard Time
Reservations: (602) 693-0737
Air Cargo: (602) 273-2900

Depart	Arrive	Flt#(s)	Frq.	Stp	Via	M
Albuquerque MST					329 Miles	
12:20a	3:53a	780/742		1	LAS	
8:02a	9:10a	200	X7	0		
10:36a	11:45a	202		0		
12:56p	2:03p	207		0		
3:25p	4:33p	205		0		
5:47p	6:55p	208		0		
8:10p	9:17p	212	X6	0		
Austin CST					868 Miles	
12:20a	6:20a	780/322	156	1	LAS	
10:35a	1:47p	226		0		S
3:23p	6:35p	229		0		S
5:58p	9:10p	220		0		S
Bakersfield PST					425 Miles	
9:35a	11:40a	873/1009		1	LAS	
2:10p	5:14p	297/1002		1	LAS	
6:45p	8:40p	60/1003		1	LAS	
11:20p	1:46a	707/394		1	LAS	
Baltimore BWI EST					1999 Miles	
10:25a	4:38p	248		0		L
3:22p	9:40p	244		0		S
10:10p	6:35a	329/724	X6	1	LAS	S
Boston EST					2300 Miles	
9:05a	3:48p	826		0		B
1:10p	7:51p	820		0		L
11:20p	8:20a	707/182		1	LAS	S
Burbank PST					369 Miles	
9:17a	9:44a	484		0		
11:35a	12:02p	474		0		
4:21p	4:48p	480		0		
6:45p	8:22p	60/479		1	LAS	
9:20p	9:47p	482	X6	0		
Calgary MST					1224 Miles	
6:45p	11:20p	60		1		S
Cedar Rapids/ Iowa City CST					1252 Miles	
10:26a	3:25p	252		1		S
5:56p	11:05p	518/257		1	OMA	S
Chicago O'Hare CST					1440 Miles	
12:20a	6:44a	780/701		1	LAS	S
8:00a	12:15p	2		0		B
10:27a	2:37p	4		0		L
6:05p	10:12p	8		0		D
10:25p	2:40a	333		0		S
Colorado Springs MST					551 Miles	
10:45a	12:23p	410		0		S
3:35p	6:04p	412		1		S
8:03p	9:37p	417		0		S
10:10p	1:54a	329/341		1	LAS	

Phoenix to: (Cont'd)

Depart	Arrive	Flt#(s)	Frq.	Stp	Via	M
Dallas/Ft. Worth CST					868 Miles	
12:20a	6:15a	780/754	156	1	LAS	
10:25a	1:40p	546		0		S
12:56p	4:11p	540		0		S
8:05p	11:20p	548		0		S
Denver MST					589 Miles	
12:20a	4:04a	780/749		1	LAS	
9:26a	11:11a	497	X7	0		S
1:13p	3:00p	494	X6	0		S
3:19p	5:04p	496		0		S
6:33p	8:18p	491		0		S
8:12p	9:59p	492	X6	0		S
Des Moines CST					1150 Miles	
10:42a	2:25p	250		0		S
5:41p	9:20p	254		0		S
10:10p	4:34a	329/125		2	LAS	
Durango MST					351 Miles	
1:01p	2:09p	400		0		
8:14p	9:27p	404		0		
Edmonton MST					1374 Miles	
6:45p	12:32a	60		2		S
El Paso MST					346 Miles	
12:20a	5:08a	780/742		2	LAS	
8:07a	9:15a	424		0		
10:32a	11:40a	422		0		
12:57p	2:08p	425	X6	0		
3:26p	4:34p	428		0		
5:50p	6:58p	421	X6	0		
8:09p	9:17p	429		0		
Flagstaff MST					119 Miles	
7:53a	8:46a	1088	X7	0		
10:21a	11:14a	1080		0		
12:54p	1:47p	1086		0		
4:24p	5:17p	1092		0		
7:00p	7:53p	1084	X6	0		
9:32p	10:28p	1096	X6	0		
Fresno PST					493 Miles	
9:35a	11:46a	873/1031		1	LAS	
12:58p	1:43p	286		0		S
5:45p	8:18p	874/1035		1	LAS	
Grand Canyon MST					174 Miles	
8:05a	10:54a	51/1071	X3	1	LAS	
8:05a	10:54a	1151/1071	3	1	LAS	
11:45a	3:55p	573/1077		1	LAS	
4:24p	6:03p	1092		1		
Grand Junction MST					438 Miles	
9:35a	12:23p	873/401		1	LAS	
8:14p	10:29p	404		1		
Honolulu HST					2917 Miles	
9:35a	1:00p	70		0		L
1:05p	4:35p	50	X2	0		L
Houston/IAH CST					1009 Miles	
12:20a	5:56a	780/127	156	1	LAS	S
8:56a	12:30p	273		0		S
12:45p	4:16p	278		0		S
6:55p	10:28p	272		0		S
Kansas City CST					1043 Miles	
8:57a	12:30p	598		0		S
9:35a	3:03p	873/591		1	LAS	L
12:45p	4:14p	596		0		S
2:58p	6:27p	594		0		S
4:30p	9:59p	558/595		1	LAS	S
7:59p	11:28p	592		0		S
10:10p	3:44a	329/359		1	LAS	

Continued on Next Page

Phoenix to: (Cont'd)

Depart	Arrive	Flt#(s)	Frq.	Stp	Via	M
Las Vegas PST					255 Miles	
12:20a	12:20a	780		0		
7:15a	7:15a	90	X7	0		
8:05a	8:05a	51	X3	0		
8:05a	8:05a	1151	3	0		
9:05a	9:05a	92		0		
9:35a	9:35a	873		0		
11:45a	11:45a	573		0		
2:10p	2:10p	297		0		
3:45p	3:45p	95	X6	0		
4:30p	4:30p	558		0		
5:45p	5:45p	874		0		
6:45p	6:45p	60		0		
8:10p	8:10p	98	X6	0		
9:25p	9:25p	99		0		
10:10p	10:10p	329		0		
11:20p	11:20p	707		0		
Long Beach PST					355 Miles	
9:19a	9:38a	830		0		
2:08p	2:27p	836	X6	0		
4:30p	4:49p	834		0		
9:19p	9:38p	832	X6	0		
Los Angeles PST					370 Miles	
12:20a	2:53a	780/303		1	LAS	
6:55a	7:11a	14	X7	0		
8:00a	8:20a	15		0		
9:20a	9:40a	17		0		
10:30a	10:50a	19		0		
11:45a	12:05p	20		0		
12:55p	1:15p	23		0		
2:05p	2:25p	24		0		
3:20p	3:40p	25	X6	0		
4:25p	4:45p	29		0		
5:35p	5:55p	30		0		
6:50p	7:10p	31		0		
7:55p	8:15p	33		0		
9:20p	9:40p	35		0		
10:10p	11:59p	329/102		1	LAS	
10:20p	10:40p	39	7	0		
11:20p	1:22a	707/706		1	LAS	
11:25p	11:42p	40	X6	0		
Lubbock CST					588 Miles	
10:39a	2:17p	230		1		S
3:29p	6:10p	232		0		S
8:02p	11:30p	234		1		S
Midland/Odessa CST					581 Miles	
10:39a	1:14p	230		0		S
3:29p	7:15p	232		1		S
8:02p	10:35p	234		0		S
Minneapolis/St. Paul CST					1276 Miles	
12:20a	6:23a	780/158		1	LAS	S
10:34a	2:40p	580		0		S
1:08p	5:14p	582		0		S
6:30p	10:33p	586	X6	0		S
Moline/Quad Cities CST					1301 Miles	
10:26a	2:25p	252		0		S
4:30p	11:20p	558/595		2	LAS	S
Nagoya, Japan GMT + 9					5941 Miles	
9:35a	6:10p	70	X2	1		D
Aircraft Change at HNL						
New York/Newark EST					2133 Miles	
(J-JFK L-LGA E-EWR)						
8:55a	3:37p J	290		0		B
9:52a	4:17p E	680		0		L
1:20p	8:00p J	292		0		L
2:10p	10:50p J	297		1		D
2:25p	10:06p L	612	X6	1		S
3:20p	9:42p E	684		0		D
10:10p	6:31a E	329/768		1	LAS	S
10:10p	6:50a J	329		1		S

Phoenix to: (Cont'd)

Depart	Arrive	Flt#(s)	Frq.	Stp	Via	M
Oakland PST					646 Miles	
12:20a	3:03a	780/757		1	LAS	
7:42a	8:44a	570	X7	0		S
9:58a	11:02a	572		0		S
11:45a	1:44p	573		1		
11:58a	1:01p	577		0		S
4:25p	5:27p	574		0		
7:15p	8:15p	10		0		D
9:24p	10:28p	578	X6	0		S
Omaha CST					1037 Miles	
8:40a	12:09p	264		0		S
9:05a	2:23p	92/512		1	LAS	S
2:25p	5:56p	612		0		S
5:56p	9:27p	518		0		S
10:10p	3:34a	329/125		1	LAS	
Ontario PST					325 Miles	
12:20a	2:23a	780/162		1	LAS	
7:04a	7:13a	620	X7	0		
9:30a	9:40a	622		0		
11:48a	11:57a	5		0		
2:13p	2:24p	630		0		
4:28p	4:38p	632		0		
7:03p	7:14p	647		0		
9:29p	9:41p	636		0		
10:10p	11:59p	329/164	X6	1	LAS	
Orange County PST					338 Miles	
7:02a	7:18a	668	X7	0		
9:22a	9:40a	650		0		
11:49a	12:05p	662		0		
2:05p	2:21p	82		0		
4:24p	4:40p	654		0		
7:01p	7:17p	656		0		
9:22p	9:39p	76	X6	0		
Palm Springs PST					260 Miles	
9:36a	9:41a	1104		0		
11:50a	12:15p	1068		0		
4:33p	4:57p	1059		0		
5:45p	7:52p	874/1073		1	LAS	
9:31p	9:58p	1057		0		
Palmdale/Lancaster PST					358 Miles	
9:32a	10:30a	1190		0		
2:10p	5:18p	297/1016		1	LAS	
3:45p	5:18p	95/1016	X6	1	LAS	
6:45p	8:27p	60/1012		1	LAS	
10:10p	11:59p	329/179	X6	1	LAS	
Portland PST					1009 Miles	
12:20a	3:57a	780/367		1	LAS	
9:20a	11:16a	678		0		S
11:45a	3:24p	573/675		2	LAS	
7:07p	9:05p	670		0		S
Pueblo MST					538 Miles	
10:45a	1:18p	410		1		S
3:35p	5:10p	412		0		S
8:03p	10:25p	417		1		S
Reno PST					601 Miles	
12:20a	3:01a	780/352		1	LAS	
7:15a	9:18a	90/523	X7	1	LAS	
9:21a	10:17a	537	X7	0		S
11:45a	1:25p	573/675		1	LAS	
2:02p	2:55p	538		0		S
4:30p	6:43p	558/21		1	LAS	
6:45p	8:30p	60/521	X6	1	LAS	
9:35p	10:32p	522		0		S
Sacramento PST					647 Miles	
7:15a	9:31a	90/555	X7	1	LAS	
9:37a	10:46a	550		0		S
4:26p	5:30p	552	X6	0		S
4:30p	6:34p	558		1		
9:23p	10:28p	551		0		S
11:20p	1:40a	707/389		1	LAS	

Continued on Next Page

FlightFund Miles listed are based on actual Department of Transportation origin/destination miles. A minimum of 750 FlightFund Miles is earned for all one-way trips.

1-Monday	3-Wednesday	5-Friday	7-Sunday	B-Breakfast	D-Dinner
2-Tuesday	4-Thursday	6-Saturday	X-Except	L-Lunch	S-Snack

Phoenix to: (Cont'd)

Salt Lake City MST — 507 Miles

Depart	Arrive	Flt#(s)	Frq.	Stp	Via	M
12:20a	3:54a	780		1		
8:47a	10:23a	800		0		S
9:35a	12:30p	873/805		1	LAS	
1:00p	2:37p	801		0		S
2:10p	5:12p	297/806		1	LAS	
7:04p	8:42p	808		0		S
8:10p	11:05p	98/807	X6	1	LAS	

San Antonio CST — 843 Miles

Depart	Arrive	Flt#(s)	Frq.	Stp	Via	M
10:38a	1:46p	694		0		S
3:27p	6:35p	691		0		S
5:57p	9:08p	690	X6	0		S

San Diego PST — 304 Miles

Depart	Arrive	Flt#(s)	Frq.	Stp	Via	M
12:20a	2:36a	780/785		1	LAS	
7:00a	7:06a	850	X7	0		
9:24a	9:33a	851		0		
11:38a	11:45a	16		0		
2:09p	2:16p	854		0		
4:35p	4:44p	861		0		
7:01p	7:09p	862		0		
9:21p	9:28p	864		0		
10:30p	10:37p	866	X6	0		
11:20p	1:16a	707/186	X6	1	LAS	

San Francisco PST — 651 Miles

Depart	Arrive	Flt#(s)	Frq.	Stp	Via	M
7:44a	8:52a	600	X7	0		S
9:33a	10:45a	604		0		S
12:45p	1:52p	606		0		S
2:10p	4:23p	297/603		1	LAS	
4:32p	5:42p	605		0		S
6:45p	8:38p	60/607		1	LAS	
9:22p	10:34p	602		0		S
11:20p	1:44a	707/301		1	LAS	

San Jose PST — 621 Miles

Depart	Arrive	Flt#(s)	Frq.	Stp	Via	M
7:40a	8:39a	886	X7	0		S
9:35a	11:39a	873		1		
9:39a	10:43a	889		0		S
12:17p	1:19p	882	X6	0		S
2:15p	3:16p	870		0		S
4:29p	5:30p	887		0		S
5:45p	7:58p	874	X6	1		
7:12p	8:13p	881	X6	0		S
9:27p	10:28p	880	X6	0		S

Santa Barbara PST — 455 Miles

Depart	Arrive	Flt#(s)	Frq.	Stp	Via	M
7:15a	9:41a	90/1025	X7	1	LAS	
11:45a	1:44p	573/1027		1	LAS	
2:10p	4:24p	297/1021		1	LAS	
6:45p	8:42p	60/1029		1	LAS	
10:10p	11:59p	329/731	X6	1	LAS	

Phoenix to: (Cont'd)

Scottsdale MST — Miles

Depart	Arrive	Flt#(s)	Frq.	Stp	Via	M
8:00a	8:30a	905		0		
8:30a	9:00a	907		0		
9:00a	9:30a	909		0		
9:30a	10:00a	911		0		
10:00a	10:30a	913		0		
10:30a	11:00a	915		0		
11:00a	11:30a	917		0		
11:30a	12:00n	919		0		
12:00n	12:30p	921		0		
12:30p	1:00p	923		0		
1:00p	1:30p	925		0		
1:30p	2:00p	927		0		
2:00p	2:30p	929		0		
2:30p	3:00p	931		0		
3:00p	3:30p	933		0		
3:30p	4:00p	935		0		
4:00p	4:30p	937		0		
4:30p	5:00p	939		0		
5:00p	5:30p	941		0		
5:30p	6:00p	943		0		
6:00p	6:30p	945		0		
6:30p	7:00p	947		0		
7:00p	7:30p	949		0		
7:30p	8:00p	951		0		
8:00p	8:30p	953		0		
8:30p	9:00p	955		0		
9:00p	9:30p	957		0		
9:30p	10:00p	959		0		
10:00p	10:30p	961		0		
10:30p	11:00p	963	X6	0		

Seattle/Tacoma PST — 1106 Miles

Depart	Arrive	Flt#(s)	Frq.	Stp	Via	M
12:20a	4:20a	780/384		1	LAS	
9:28a	11:52a	844		0		S
4:30p	7:45p	558/843		1	LAS	S
7:14p	9:38p	840		0		S
10:10p	1:38a	329/347	X6	1	LAS	

Steamboat Springs MST — 553 Miles

Depart	Arrive	Flt#(s)	Frq.	Stp	Via	M
1:18p	3:10p	1112	367	0		S

Tucson MST — 109 Miles

Depart	Arrive	Flt#(s)	Frq.	Stp	Via	M
7:50a	8:30a	430	X7	0		
9:18a	9:58a	432		0		
10:28a	11:08a	431		0		
11:43a	12:23p	434		0		
12:54p	1:34p	437		0		
2:03p	2:48p	1143		0		
2:40p	3:25p	1175	X6	0		
3:19p	4:04p	1144		0		
4:27p	5:07p	440		0		
5:35p	6:20p	1145		0		
6:10p	6:55p	1160	X6	0		
7:00p	7:40p	444	X6	0		
7:58p	8:38p	446		0		
9:19p	9:59p	456		0		
10:27p	11:07p	458	X6	0		

Vail/Eagle MST — 513 Miles

Depart	Arrive	Flt#(s)	Frq.	Stp	Via	M
1:22p	3:05p	1106		0		S

Washington Nat'l EST — 1979 Miles

Depart	Arrive	Flt#(s)	Frq.	Stp	Via	M
8:40a	3:55p	264		1		S
2:20p	9:30p	268		1		S

Washington/BWI EST — 1999 Miles

Depart	Arrive	Flt#(s)	Frq.	Stp	Via	M
10:25a	4:38p	248		0		L
3:22p	9:40p	244		0		S
10:10p	6:35a	329/724	X6	1	LAS	S

Wichita CST — 871 Miles

Depart	Arrive	Flt#(s)	Frq.	Stp	Via	M
10:37a	1:50p	897		0		S
2:20p	5:30p	268		0		S
5:51p	9:03p	896		0		S
10:10p	4:26a	329/341		2	LAS	

Continued on Next Page

Flights Operate Daily Unless Otherwise Noted. Schedules Subject To Change.
Consult America West Reservations For Confirmation.

Phoenix to: (Cont'd)

Yuma MST — 160 Miles

Depart	Arrive	Flt#(s)	Frq.	Stp	Via	M
7:35a	8:39a	1062	X67	0		
9:45a	10:50a	1098		0		
11:33a	12:37p	1049		0		
2:30p	3:34p	1066		0		
4:58p	6:02p	1067	X6	0		
9:33p	10:40p	1060	X6	0		

Portland to:

Pacific Standard Time
Reservations: (503) 228-0737
Air Cargo: (503) 249-4395

Albuquerque MST — 1111 Miles

Depart	Arrive	Flt#(s)	Frq.	Stp	Via	M
8:30a	2:03p	596/207		1	PHX	S
3:55p	9:17p	417/212	X6	1	PHX	S
10:20p	3:53a	158/742		1	LAS	

Austin CST — 1709 Miles

Depart	Arrive	Flt#(s)	Frq.	Stp	Via	M
10:20p	6:20a	158/322	457	1	LAS	

Baltimore BWI EST — 2358 Miles

Depart	Arrive	Flt#(s)	Frq.	Stp	Via	M
8:30a	9:40p	596/244		1	PHX	S

Boston EST — 2537 Miles

Depart	Arrive	Flt#(s)	Frq.	Stp	Via	M
8:30a	7:51p	596/820		1	PHX	L

Burbank PST — 817 Miles

Depart	Arrive	Flt#(s)	Frq.	Stp	Via	M
3:55p	9:47p	417/482	X6	1	PHX	S

Chicago O'Hare CST — 1739 Miles

Depart	Arrive	Flt#(s)	Frq.	Stp	Via	M
10:20p	6:44a	158/701		1	LAS	S

Colorado Springs MST — 1027 Miles

Depart	Arrive	Flt#(s)	Frq.	Stp	Via	M
3:55p	9:37p	417		1		S

Dallas/Ft. Worth CST — 1616 Miles

Depart	Arrive	Flt#(s)	Frq.	Stp	Via	M
8:30a	4:11p	596/540		1	PHX	S
3:55p	11:20p	417/548		1	PHX	S
10:20p	6:15a	158/754	457	1	LAS	

Denver MST — 985 Miles

Depart	Arrive	Flt#(s)	Frq.	Stp	Via	M
8:30a	3:00p	596/494	X6	1	PHX	S
3:55p	9:59p	417/492	X6	1	PHX	S
10:20p	4:04a	158/749		1	LAS	

Durango MST — 964 Miles

Depart	Arrive	Flt#(s)	Frq.	Stp	Via	M
8:30a	2:09p	596/400		1	PHX	S
3:55p	9:27p	417/404		1	PHX	S

El Paso MST — 1288 Miles

Depart	Arrive	Flt#(s)	Frq.	Stp	Via	M
8:30a	2:08p	596/425	X6	1	PHX	S
3:55p	9:17p	417/429		1	PHX	S
10:20p	5:08a	158/742		2	LAS	

Flagstaff MST — 921 Miles

Depart	Arrive	Flt#(s)	Frq.	Stp	Via	M
8:30a	1:47p	596/1086		1	PHX	S
3:55p	10:28p	417/1096	X6	1	PHX	S

Fresno PST — 627 Miles

Depart	Arrive	Flt#(s)	Frq.	Stp	Via	M
8:30a	1:43p	596/286		1	PHX	S

Grand Junction MST — 846 Miles

Depart	Arrive	Flt#(s)	Frq.	Stp	Via	M
3:55p	10:29p	417/404		2	PHX	S

Honolulu HST — 2603 Miles

Depart	Arrive	Flt#(s)	Frq.	Stp	Via	M
8:30a	4:35p	596/50	X2	1	PHX	L

Houston/IAH CST — 1825 Miles

Depart	Arrive	Flt#(s)	Frq.	Stp	Via	M
8:30a	4:16p	596/278		1	PHX	S
10:20p	5:56a	158/127	457	1	LAS	S

Portland to: (Cont'd)

Kansas City CST — 1481 Miles

Depart	Arrive	Flt#(s)	Frq.	Stp	Via	M
8:30a	4:14p	596		1		S
3:55p	11:28p	417/592		1	PHX	S

Las Vegas PST — 763 Miles

Depart	Arrive	Flt#(s)	Frq.	Stp	Via	M
11:46a	3:30p	535/641		1	RNO	
3:55p	8:10p	417/98	X6	1	PHX	S
10:20p	12:20a	158		0		

Long Beach PST — 846 Miles

Depart	Arrive	Flt#(s)	Frq.	Stp	Via	M
8:30a	2:27p	596/836	X6	1	PHX	S
3:55p	9:38p	417/832	X6	1	PHX	S

Los Angeles PST — 834 Miles

Depart	Arrive	Flt#(s)	Frq.	Stp	Via	M
8:30a	1:15p	596/23		1	PHX	S
3:55p	8:15p	417/33		1	PHX	S
10:20p	2:53a	158/303		1	LAS	

Lubbock CST — 1373 Miles

Depart	Arrive	Flt#(s)	Frq.	Stp	Via	M
3:55p	11:30p	417/234		2	PHX	S

Midland/Odessa CST — 1441 Miles

Depart	Arrive	Flt#(s)	Frq.	Stp	Via	M
3:55p	10:35p	417/234		1	PHX	S

Minneapolis/St. Paul CST — 1426 Miles

Depart	Arrive	Flt#(s)	Frq.	Stp	Via	M
8:30a	5:14p	596/582		1	PHX	S
10:20p	6:23a	158		1		S

New York/Newark EST — 2433 Miles

(J-JFK · L-LGA E-EWR)

Depart	Arrive	Flt#(s)	Frq.	Stp	Via	M
8:30a	8:00p J	596/292		1	PHX	L
8:30a	10:06p L	596/612	X6	2	PHX	S
3:55p	6:50a J	417/329		2	PHX	S

Oakland PST — 543 Miles

Depart	Arrive	Flt#(s)	Frq.	Stp	Via	M
10:20p	3:03a	158/757		1	LAS	

Omaha CST — 1368 Miles

Depart	Arrive	Flt#(s)	Frq.	Stp	Via	M
8:30a	5:56p	596/612		1	PHX	S

Ontario PST — 838 Miles

Depart	Arrive	Flt#(s)	Frq.	Stp	Via	M
8:30a	2:24p	596/630		1	PHX	S
11:46a	5:03p	535/641		2	RNO	
3:55p	9:41p	417/636		1	PHX	S
10:20p	2:23a	158/162		1	LAS	

Orange County PST — 859 Miles

Depart	Arrive	Flt#(s)	Frq.	Stp	Via	M
8:30a	2:21p	596/82		1	PHX	S
3:55p	9:39p	417/76	X6	1	PHX	S

Palm Springs PST — 873 Miles

Depart	Arrive	Flt#(s)	Frq.	Stp	Via	M
3:55p	9:58p	417/1057		1	PHX	S

Phoenix MST — 1009 Miles

Depart	Arrive	Flt#(s)	Frq.	Stp	Via	M
8:30a	11:59a	596		0		S
11:46a	5:58p	535/491		1	RNO	S
3:55p	7:22p	417		0		S
10:20p	3:45a	158/399		1	LAS	

Pueblo MST — 1056 Miles

Depart	Arrive	Flt#(s)	Frq.	Stp	Via	M
3:55p	10:25p	417		2		S

Reno PST — 444 Miles

Depart	Arrive	Flt#(s)	Frq.	Stp	Via	M
11:46a	1:01p	535		0		
10:20p	3:01a	158/352		1	LAS	

Salt Lake City MST — 630 Miles

Depart	Arrive	Flt#(s)	Frq.	Stp	Via	M
8:30a	2:37p	596/801		1	PHX	S
10:20p	3:54a	158/780		1	LAS	

San Diego PST — 933 Miles

Depart	Arrive	Flt#(s)	Frq.	Stp	Via	M
8:30a	2:16p	596/854		1	PHX	S
3:55p	9:28p	417/864		1	PHX	S
10:20p	2:36a	158/785		1	LAS	

Continued on Next Page

1-Monday	3-Wednesday	5-Friday	7-Sunday	B-Breakfast	D-Dinner
2-Tuesday	4-Thursday	6-Saturday	X-Except	L-Lunch	S-Snack

Portland to: (Cont'd)

Depart	Arrive	Flt#(s)	Frq.	Stp	Via	M
Scottsdale MST					1009 Miles	
8:30a	1:00p	596/923		1	PHX	S
3:55p	8:30p	417/953		1	PHX	S
Steamboat Springs MST					853 Miles	
8:30a	3:10p	596/1112	367	1	PHX	S
Tucson MST					1119 Miles	
8:30a	1:34p	596/437		1	PHX	S
3:55p	8:38p	417/446		1	PHX	S
10:20p	3:49a	158/143		1	LAS	
Vail/Eagle MST					897 Miles	
8:30a	3:05p	596/1106		1	PHX	S
Washington Nat'l EST					2350 Miles	
8:30a	9:30p	596/268		2	PHX	S
Washington/BWI EST					2358 Miles	
8:30a	9:40p	596/244		1	PHX	S
Wichita CST					1406 Miles	
8:30a	5:30p	596/268		1	PHX	S
Yuma MST					989 Miles	
8:30a	3:34p	596/1066		1	PHX	S
3:55p	10:40p	417/1060	X6	1	PHX	S

Pueblo to:

Mountain Standard Time
Reservations: (719) 542-6989
Air Cargo: (719) 948-3203

Depart	Arrive	Flt#(s)	Frq.	Stp	Via	M
Albuquerque MST					253 Miles	
6:05a	11:45a	678/202		2	PHX	S
1:50p	6:55p	574/208		1	PHX	S
5:40p	11:34p	864/214	X6	2	PHX	S
Austin CST					674 Miles	
6:05a	1:47p	678/226		2	PHX	S
1:50p	9:10p	574/220		1	PHX	S
Bakersfield PST					829 Miles	
6:05a	11:40a	678/92/1009		3	PHX/LAS	S
1:50p	8:40p	574/558/1003		2	PHX/LAS	S
5:40p	1:46a	864/99/394		3	PHX/LAS	S
Baltimore BWI EST					1499 Miles	
6:05a	4:38p	678/248		2	PHX	L
Boston EST					1779 Miles	
6:05a	3:48p	678/826		2	PHX	B
Burbank PST					823 Miles	
6:05a	9:44a	678/484		2	PHX	S
1:50p	4:48p	574/480		1	PHX	S
5:40p	9:47p	864/482	X6	2	PHX	S
Calgary MST					1000 Miles	
1:50p	11:20p	574/60		2	PHX	S
Cedar Rapids/ Iowa City CST					721 Miles	
6:05a	3:25p	678/252		3	PHX	S
Chicago O'Hare CST					913 Miles	
6:05a	2:37p	678/4		2	PHX	L
1:50p	10:12p	574/8		1	PHX	D
5:40p	2:40a	864/333		2	PHX	S

Pueblo to: (Cont'd)

Depart	Arrive	Flt#(s)	Frq.	Stp	Via	M
Colorado Springs MST					37 Miles	
6:05a	6:29a	678		0		
5:40p	6:04p	864		0		
Dallas/Ft. Worth CST					561 Miles	
6:05a	1:40p	678/546		2	PHX	S
Des Moines CST					617 Miles	
6:05a	2:25p	678/250		2	PHX	S
1:50p	9:20p	574/254		1	PHX	S
Edmonton MST					1124 Miles	
1:50p	12:32a	574/60		3	PHX	S
El Paso MST					460 Miles	
6:05a	11:40a	678/422		2	PHX	S
1:50p	6:58p	574/421	X6	1	PHX	S
Flagstaff MST					454 Miles	
6:05a	11:14a	678/1080		2	PHX	S
1:50p	5:17p	574/1092		1	PHX	S
5:40p	10:28p	864/1096	X6	2	PHX	S
Fresno PST					841 Miles	
6:05a	11:46a	678/92/1031		3	PHX/LAS	S
1:50p	8:18p	574/558/1035		2	PHX/LAS	S
Grand Canyon MST					452 Miles	
1:50p	6:03p	574/1092		2	PHX	S
Honolulu HST					3364 Miles	
6:05a	1:00p	678/70		2	PHX	L
Las Vegas PST					607 Miles	
6:05a	9:05a	678/92		2	PHX	S
1:50p	4:30p	574/558		1	PHX	S
5:40p	9:25p	864/99		2	PHX	S
Long Beach PST					823 Miles	
6:05a	9:38a	678/830		2	PHX	S
1:50p	4:49p	574/834		1	PHX	S
5:40p	9:38p	864/832	X6	2	PHX	S
Los Angeles PST					833 Miles	
6:05a	9:40a	678/17		2	PHX	S
1:50p	4:45p	574/29		1	PHX	S
5:40p	9:40p	864/35		2	PHX	S
Lubbock CST					353 Miles	
6:05a	2:17p	678/230		3	PHX	S
Midland/Odessa CST					457 Miles	
6:05a	1:14p	678/230		2	PHX	S
Minneapolis/St. Paul CST					739 Miles	
6:05a	2:40p	678/580		2	PHX	S
Moline/Quad Cities CST					774 Miles	
6:05a	2:25p	678/252		2	PHX	S
Nagoya, Japan GMT + 9					6030 Miles	
6:05a	6:10p	678/70	X2	3	PHX	D
Aircraft Change at HNL						
New York/Newark EST					1621 Miles	
(J-JFK L-LGA E-EWR)						
6:05a	4:17p E	678/680		2	PHX	L
5:40p	6:50a J	864/329		3	PHX	S
Oakland PST					966 Miles	
6:05a	11:02a	678/572		2	PHX	S
1:50p	5:27p	574		1		S
5:40p	10:28p	864/578	X6	2	PHX	S

Continued on Next Page

Pueblo to: (Cont'd)

Depart	Arrive	Flt#(s)	Frq.	Stp	Via	M
Omaha CST					502 Miles	
1:50p	9:27p	574/518		1	PHX	S
Ontario PST					788 Miles	
6:05a	9:40a	678/622		2	PHX	S
1:50p	4:38p	574/632		1	PHX	S
5:40p	9:41p	864/636		2	PHX	S
Orange County PST					813 Miles	
6:05a	9:40a	678/650		2	PHX	S
1:50p	4:40p	574/654		1	PHX	S
5:40p	9:39p	864/76	X6	2	PHX	S
Palm Springs PST					739 Miles	
6:05a	9:41a	678/1104		2	PHX	S
1:50p	4:57p	574/1059		1	PHX	S
5:40p	9:58p	864/1057		2	PHX	S
Palmdale/Lancaster PST					797 Miles	
6:05a	10:30a	678/1190		2	PHX	S
1:50p	8:27p	574/558/1012		2	PHX/LAS	S
5:40p	11:59p	864/99/179	X6	3	PHX/LAS	S
Phoenix MST					538 Miles	
6:05a	8:39a	678		1		S
1:50p	3:26p	574		0		S
5:40p	8:18p	864		1		S
Portland PST					1056 Miles	
6:05a	11:16a	678		2		S
Reno PST					826 Miles	
6:05a	10:17a	678/537	X7	2	PHX	S
5:40p	10:32p	864/522		2	PHX	S
Sacramento PST					926 Miles	
6:05a	10:46a	678/550		2	PHX	S
1:50p	5:30p	574/552	X6	1	PHX	S
1:50p	6:34p	574/558		2	PHX	S
5:40p	10:28p	864/551		2	PHX	S
San Antonio CST					695 Miles	
6:05a	1:46p	678/694		2	PHX	S
1:50p	9:08p	574/690	X6	1	PHX	S
San Diego PST					811 Miles	
6:05a	9:33a	678/851		2	PHX	S
1:50p	4:44p	574/861		1	PHX	S
5:40p	9:28p	864		2		S
San Francisco PST					976 Miles	
6:05a	10:45a	678/604		2	PHX	S
1:50p	5:42p	574/605		1	PHX	S
5:40p	10:34p	864/602		2	PHX	S
San Jose PST					954 Miles	
6:05a	10:43a	678/889		2	PHX	S
1:50p	5:30p	574/887		1	PHX	S
5:40p	10:28p	864/880	X6	2	PHX	S
Santa Barbara PST					895 Miles	
5:40p	11:59p	864/99/731	X6	3	PHX/LAS	S
Scottsdale MST					538 Miles	
6:05a	9:30a	678/909		2	PHX	S
1:50p	4:30p	574/937		1	PHX	S
5:40p	9:30p	864/957		2	PHX	S
Seattle/Tacoma PST					1099 Miles	
6:05a	11:52a	678/844		2	PHX	S
Tucson MST					560 Miles	
6:05a	9:58a	678/432		2	PHX	S
1:50p	5:07p	574/440		1	PHX	S
5:40p	9:59p	864/456		2	PHX	S

Pueblo to: (Cont'd)

Depart	Arrive	Flt#(s)	Frq.	Stp	Via	M
Washington/BWI EST					1499 Miles	
6:05a	4:38p	678/248		2	PHX	L
Yuma MST					689 Miles	
6:05a	10:50a	678/1098		2	PHX	S
1:50p	6:02p	574/1067	X6	1	PHX	S
5:40p	10:40p	864/1060	X6	2	PHX	S

Reno to:

Pacific Standard Time
Reservations: (702) 348-2777
Air Cargo: (702) 785-2784

Depart	Arrive	Flt#(s)	Frq.	Stp	Via	M
Albuquerque MST					787 Miles	
7:00a	11:45a	546/202		1	PHX	S
10:05a	2:26p	651/215		1	LAS	
10:47a	4:33p	1252/205	X7	1	PHX	S
3:24p	9:17p	491/212	X6	1	PHX	S
9:00p	3:53a	359/742		1	LAS	
Austin CST					1399 Miles	
7:00a	1:47p	546/226		1	PHX	S
10:47a	6:35p	1252/229	X7	1	PHX	S
9:00p	6:20a	359/322	457	1	LAS	
Bakersfield PST					283 Miles	
7:10a	11:40a	857/1009	X7	1	LAS	
12:10p	5:14p	487/1002		1	LAS	
4:48p	8:40p	659/1003		1	LAS	
9:00p	1:46a	359/394		1	LAS	
Baltimore BWI EST					2286 Miles	
7:00a	4:38p	546/248		1	PHX	L
10:47a	9:40p	1252/244	X7	1	PHX	S
9:00p	6:35a	359/724	X6	1	LAS	S
Boston EST					2525 Miles	
7:10a	7:51p	857/820	X7	2	LAS	L
9:00p	8:20a	359/182		1	LAS	S
Burbank PST					374 Miles	
7:10a	11:07a	857/471	X7	1	LAS	
10:05a	12:55p	651/481		1	LAS	
12:10p	3:04p	487	X6	1		
2:25p	5:21p	641/477		1	LAS	
4:48p	8:22p	659/479		1	LAS	
Calgary MST					849 Miles	
4:48p	11:20p	659/60		1	LAS	S
Cedar Rapids/ Iowa City CST					1476 Miles	
7:00a	3:25p	546/252		2	PHX	S
2:25p	11:05p	641/257		2	LAS	S
Chicago O'Hare CST					1671 Miles	
7:00a	2:37p	546/4		1	PHX	L
7:10a	2:15p	857/3	X7	1	LAS	S
2:25p	10:43p	641/34		1	LAS	D
9:00p	6:44a	359/701		1	LAS	S
Colorado Springs MST					809 Miles	
7:00a	12:23p	546/410		1	PHX	S
10:47a	6:04p	1252/412	X7	2	PHX	S
3:24p	9:37p	491/417		1	PHX	S
9:00p	1:54a	359/341		1	LAS	
Dallas/Ft. Worth CST					1345 Miles	
7:00a	1:40p	546		1		S
7:10a	2:53p	857/549	X7	1	LAS	S
3:24p	11:20p	491/548		1	PHX	S

Continued on Next Page

FlightFund Miles listed are based on actual Department of Transportation origin/destination miles. A minimum of 750 FlightFund Miles is earned for all one-way trips.

1-Monday	3-Wednesday	5-Friday	7-Sunday	B-Breakfast	D-Dinner
2-Tuesday	4-Thursday	6-Saturday	X-Except	L-Lunch	S-Snack

Reno to: (Cont'd)

Denver MST — 794 Miles

Depart	Arrive	Flt#(s)	Frq.	Stp	Via	M
7:00a	3:00p	546/494	X6	1	PHX	S
10:47a	5:04p	1252/496	X7	1	PHX	S
3:24p	8:18p	491		1		S
9:00p	4:04a	359/749		1	LAS	

Des Moines CST — 1377 Miles

Depart	Arrive	Flt#(s)	Frq.	Stp	Via	M
7:00a	2:25p	546/250		1	PHX	S
9:00p	4:34a	359/125		2	LAS	

Durango MST — 672 Miles

Depart	Arrive	Flt#(s)	Frq.	Stp	Via	M
3:24p	9:27p	491/404		1	PHX	S

Edmonton MST — 997 Miles

Depart	Arrive	Flt#(s)	Frq.	Stp	Via	M
4:48p	12:32a	659/60		2	LAS	S

El Paso MST — 919 Miles

Depart	Arrive	Flt#(s)	Frq.	Stp	Via	M
7:00a	11:40a	546/422		1	PHX	S
10:47a	4:34p	1252/428	X7	1	PHX	S
3:24p	9:17p	491/429		1	PHX	S
9:00p	5:08a	359/742		2	LAS	

Flagstaff MST — 537 Miles

Depart	Arrive	Flt#(s)	Frq.	Stp	Via	M
7:00a	11:14a	546/1080		1	PHX	S
12:10p	4:38p	487/1077		2	LAS	
3:24p	7:53p	491/1084	X6	1	PHX	S

Grand Canyon MST — 484 Miles

Depart	Arrive	Flt#(s)	Frq.	Stp	Via	M
7:10a	10:54a	857/1071	X7	1	LAS	
12:10p	3:55p	487/1077		1	LAS	

Grand Junction MST — 603 Miles

Depart	Arrive	Flt#(s)	Frq.	Stp	Via	M
7:10a	12:23p	857/401	X7	1	LAS	
3:24p	10:29p	491/404		2	PHX	S

Honolulu HST — 2572 Miles

Depart	Arrive	Flt#(s)	Frq.	Stp	Via	M
7:00a	4:35p	546/50	X2	1	PHX	L

Houston/IAH CST — 1530 Miles

Depart	Arrive	Flt#(s)	Frq.	Stp	Via	M
7:00a	4:16p	546/278		1	PHX	S
3:24p	10:28p	491/272		1	PHX	S
9:00p	5:56a	359/127	457	1	LAS	S

Kansas City CST — 1336 Miles

Depart	Arrive	Flt#(s)	Frq.	Stp	Via	M
7:00a	4:14p	546/596		1	PHX	S
7:10a	3:03p	857/591	X7	1	LAS	L
10:05a	6:27p	651/594		2	LAS	S
10:47a	6:27p	1252/594	X7	1	PHX	S
2:25p	9:59p	641/595		1	LAS	S
3:24p	11:28p	491/592		1	PHX	S
9:00p	3:44a	359		1		

Las Vegas PST — 345 Miles

Depart	Arrive	Flt#(s)	Frq.	Stp	Via	M
7:10a	8:15a	857	X7	0		
10:05a	11:10a	651		0		
12:10p	1:15p	487		0		
2:25p	3:30p	641		0		
4:48p	5:53p	659		0		
7:23p	8:28p	1239	X6	0		
9:00p	10:05p	359		0		

Long Beach PST — 402 Miles

Depart	Arrive	Flt#(s)	Frq.	Stp	Via	M
10:05a	1:02p	651/831		1	LAS	
12:10p	3:04p	487/837		1	LAS	
2:25p	5:21p	641/839	X6	1	LAS	

Los Angeles PST — 390 Miles

Depart	Arrive	Flt#(s)	Frq.	Stp	Via	M
7:10a	10:00a	857/22	X7	1	LAS	
10:05a	1:00p	651/27		1	LAS	
12:10p	3:00p	487/32		1	LAS	
2:25p	5:10p	641/42		1	LAS	
4:48p	7:20p	659/38		1	LAS	
7:23p	10:40p	1239/45	X6	1	LAS	
9:00p	11:59p	359/102		1	LAS	

Reno to: (Cont'd)

Lubbock CST — 1074 Miles

Depart	Arrive	Flt#(s)	Frq.	Stp	Via	M
7:00a	2:17p	546/230		2	PHX	S
10:47a	6:10p	1252/232	X7	1	PHX	S
3:24p	11:30p	491/234		2	PHX	S

Midland/Odessa CST — 1114 Miles

Depart	Arrive	Flt#(s)	Frq.	Stp	Via	M
7:00a	1:14p	546/230		1	PHX	S
10:47a	7:15p	1252/232	X7	2	PHX	S
3:24p	10:35p	491/234		1	PHX	S

Minneapolis/St. Paul CST — 1406 Miles

Depart	Arrive	Flt#(s)	Frq.	Stp	Via	M
7:00a	2:40p	546/580		1	PHX	S
3:24p	10:33p	491/586	X6	1	PHX	S
9:00p	6:23a	359/158		1	LAS	S

Moline/Quad Cities CST — 1540 Miles

Depart	Arrive	Flt#(s)	Frq.	Stp	Via	M
7:00a	2:25p	546/252		1	PHX	S
2:25p	11:20p	641/595		2	LAS	S

New York/Newark EST — 2390 Miles

(J-JFK L-LGA E-EWR)

Depart	Arrive	Flt#(s)	Frq.	Stp	Via	M
10:47a	9:42p E	1252/684	X7	1	PHX	D
10:47a	10:06p L	1252/612	X67	2	PHX	S
12:10p	10:50p J	487/297		1	LAS	D
9:00p	6:31a E	359/768		1	LAS	S
9:00p	6:50a J	359/329		1	LAS	S

Omaha CST — 1261 Miles

Depart	Arrive	Flt#(s)	Frq.	Stp	Via	M
7:10a	2:23p	857/512	X7	1	LAS	S
10:47a	5:56p	1252/612	X7	1	PHX	S
2:25p	9:47p	641/257		1	LAS	S
9:00p	3:34a	359/125		1	LAS	

Ontario PST — 394 Miles

Depart	Arrive	Flt#(s)	Frq.	Stp	Via	M
7:10a	9:48a	857/629	X7	1	LAS	
10:05a	12:58p	651/625		1	LAS	
2:25p	5:03p	641		1		
4:48p	7:40p	659/633		1	LAS	
9:00p	11:59p	359/164	X6	1	LAS	
9:00p	2:23a	359/162		1	LAS	

Orange County PST — 415 Miles

Depart	Arrive	Flt#(s)	Frq.	Stp	Via	M
7:10a	9:59a	857/653	X7	1	LAS	
10:05a	12:53p	651		1		
2:25p	5:12p	641/657		1	LAS	
4:48p	7:53p	659	X6	1		

Palm Springs PST — 431 Miles

Depart	Arrive	Flt#(s)	Frq.	Stp	Via	M
7:10a	11:33a	857/1043	X7	1	LAS	
12:10p	3:13p	487/1054		1	LAS	
4:48p	7:52p	659/1073		1	LAS	

Palmdale/Lancaster PST — 348 Miles

Depart	Arrive	Flt#(s)	Frq.	Stp	Via	M
7:10a	11:38a	857/1018	X7	1	LAS	
2:25p	5:18p	641/1016		1	LAS	
4:48p	8:27p	659/1012		1	LAS	
9:00p	11:59p	359/179	X6	1	LAS	

Phoenix MST — 601 Miles

Depart	Arrive	Flt#(s)	Frq.	Stp	Via	M
7:00a	9:35a	546		0		S
10:05a	2:15p	651/594		1	LAS	
10:47a	1:21p	1252	X7	0		S
12:10p	4:00p	487/1231		1	LAS	
3:24p	5:58p	491		0		S
4:48p	8:45p	659/1236	X6	1	LAS	
7:23p	11:15p	1239	X6	1		
9:00p	1:05a	359/312		1	LAS	

Portland PST — 444 Miles

Depart	Arrive	Flt#(s)	Frq.	Stp	Via	M
1:55p	3:24p	675		0		
9:00p	3:57a	359/367		1	LAS	

Continued on Next Page

Flights Operate Daily Unless Otherwise Noted. Schedules Subject To Change.
Consult America West Reservations For Confirmation.

Reno to: (Cont'd)

Pueblo MST — 826 Miles

Depart	Arrive	Flt#(s)	Frq.	Stp	Via	M
7:00a	1:18p	546/410		2	PHX	S
10:47a	5:10p	1252/412	X7	1	PHX	S
3:24p	10:25p	491/417		2	PHX	S

Salt Lake City MST — 422 Miles

Depart	Arrive	Flt#(s)	Frq.	Stp	Via	M
7:10a	12:30p	857/805	X7	1	LAS	
12:10p	5:12p	487/806		1	LAS	
3:24p	8:42p	491/808		1	PHX	S
7:23p	11:05p	1239/807	X6	1	LAS	
9:00p	3:54a	359/780		1	LAS	

San Antonio CST — 1390 Miles

Depart	Arrive	Flt#(s)	Frq.	Stp	Via	M
7:00a	1:46p	546/694		1	PHX	S
10:47a	6:35p	1252/691	X7	1	PHX	S

San Diego PST — 488 Miles

Depart	Arrive	Flt#(s)	Frq.	Stp	Via	M
7:10a	9:53a	857	X7	1		
10:05a	12:58p	651/853		1	LAS	
12:10p	3:01p	487/859		1	LAS	
2:25p	5:10p	641/867		1	LAS	
4:48p	7:52p	659/863	X6	1	LAS	
9:00p	1:16a	359/186	X6	1	LAS	
9:00p	2:36a	359/785		1	LAS	

Santa Barbara PST — 350 Miles

Depart	Arrive	Flt#(s)	Frq.	Stp	Via	M
10:05a	1:44p	651/1027		1	LAS	
12:10p	4:24p	487/1021		1	LAS	
4:48p	8:42p	659/1029		1	LAS	
9:00p	11:59p	359/731	X6	1	LAS	

Scottsdale MST — 601 Miles

Depart	Arrive	Flt#(s)	Frq.	Stp	Via	M
7:00a	10:30a	546/913		1	PHX	S
10:47a	2:30p	1252/929	X7	1	PHX	S
3:24p	7:00p	491/947		1	PHX	S

Seattle/Tacoma PST — 563 Miles

Depart	Arrive	Flt#(s)	Frq.	Stp	Via	M
7:10a	12:41p	857/847	X7	1	LAS	S
1:29p	3:15p	841		0		S
9:00p	1:38a	359/347	X6	1	LAS	
9:00p	4:20a	359/384		1	LAS	

Tucson MST — 709 Miles

Depart	Arrive	Flt#(s)	Frq.	Stp	Via	M
7:00a	11:08a	546/431		1	PHX	S
10:47a	2:48p	1252/1143	X7	1	PHX	S
12:10p	3:58p	487/435		1	LAS	
3:24p	7:40p	491/444	X6	1	PHX	S
3:24p	8:38p	491/446		1	PHX	S
9:00p	3:49a	359/143		1	LAS	

Washington Nat'l EST — 2273 Miles

Depart	Arrive	Flt#(s)	Frq.	Stp	Via	M
10:47a	9:30p	1252/268	X7	2	PHX	S

Washington/BWI EST — 2286 Miles

Depart	Arrive	Flt#(s)	Frq.	Stp	Via	M
7:00a	4:38p	546/248		1	PHX	L
10:47a	9:40p	1252/244	X7	1	PHX	S
9:00p	6:35a	359/724	X6	1	LAS	S

Wichita CST — 1213 Miles

Depart	Arrive	Flt#(s)	Frq.	Stp	Via	M
7:00a	1:50p	546/897		1	PHX	S
10:47a	5:30p	1252/268	X7	1	PHX	S
9:00p	4:26a	359/341		2	LAS	

Yuma MST — 553 Miles

Depart	Arrive	Flt#(s)	Frq.	Stp	Via	M
7:00a	12:37p	546/1049		1	PHX	S
10:47a	3:34p	1252/1066	X7	1	PHX	S

Sacramento to:

Pacific Standard Time
Reservations: (916) 448-8364
Air Cargo: (916) 921-2633

Albuquerque MST — 867 Miles

Depart	Arrive	Flt#(s)	Frq.	Stp	Via	M
6:30a	11:45a	1255/202		1	PHX	S
10:07a	2:26p	481/215		1	LAS	
11:35a	4:33p	232/205		1	PHX	S
6:00p	11:34p	1223/214	X6	1	PHX	S
11:05p	3:53a	143/742		1	LAS	

Sacramento to: (Cont'd)

Austin CST — 1476 Miles

Depart	Arrive	Flt#(s)	Frq.	Stp	Via	M
6:30a	1:47p	1255/226		1	PHX	S
11:35a	6:35p	232/229		1	PHX	S
11:05p	6:20a	143/322	457	1	LAS	

Baltimore BWI EST — 2395 Miles

Depart	Arrive	Flt#(s)	Frq.	Stp	Via	M
6:30a	4:38p	1255/248		1	PHX	L
11:35a	9:40p	232/244		1	PHX	S
7:04p	6:35a	807/724	X6	1	LAS	S

Burbank PST — 359 Miles

Depart	Arrive	Flt#(s)	Frq.	Stp	Via	M
10:07a	12:55p	481		1		

Cedar Rapids/ Iowa City CST — 1587 Miles

Depart	Arrive	Flt#(s)	Frq.	Stp	Via	M
6:30a	3:25p	1255/252		2	PHX	S

Chicago O'Hare CST — 1782 Miles

Depart	Arrive	Flt#(s)	Frq.	Stp	Via	M
6:30a	2:37p	1255/4		1	PHX	L
11:35a	10:12p	232/8		1	PHX	D
6:00p	2:40a	1223/333	X6	1	PHX	S
11:05p	6:44a	143/701		1	LAS	S

Colorado Springs MST — 911 Miles

Depart	Arrive	Flt#(s)	Frq.	Stp	Via	M
6:30a	12:23p	1255/410		1	PHX	S
11:35a	6:04p	232/412		2	PHX	S
7:04p	1:54a	807/341		1	LAS	

Dallas/Ft. Worth CST — 1432 Miles

Depart	Arrive	Flt#(s)	Frq.	Stp	Via	M
6:30a	1:40p	1255/546		1	PHX	S
11:05p	6:15a	143/754	457	1	LAS	

Denver MST — 899 Miles

Depart	Arrive	Flt#(s)	Frq.	Stp	Via	M
6:30a	3:00p	1255/494	X6	1	PHX	S
11:35a	5:04p	232/496		1	PHX	S
11:05p	4:04a	143/749		1	LAS	

Des Moines CST — 1486 Miles

Depart	Arrive	Flt#(s)	Frq.	Stp	Via	M
6:30a	2:25p	1255/250		1	PHX	S
7:04p	4:34a	807/125		2	LAS	

El Paso MST — 980 Miles

Depart	Arrive	Flt#(s)	Frq.	Stp	Via	M
6:30a	11:40a	1255/422		1	PHX	S
11:35a	4:34p	232/428		1	PHX	S
11:05p	5:08a	143/742		2	LAS	

Flagstaff MST — 601 Miles

Depart	Arrive	Flt#(s)	Frq.	Stp	Via	M
6:30a	11:14a	1255/1080		1	PHX	S
10:07a	4:38p	481/1077		2	LAS	
11:35a	5:17p	232/1092		1	PHX	S
6:00p	10:28p	1223/1096	X6	1	PHX	S

Grand Canyon MST — 553 Miles

Depart	Arrive	Flt#(s)	Frq.	Stp	Via	M
10:07a	3:55p	481/1077		1	LAS	
11:35a	6:03p	232/1092		2	PHX	S

Honolulu HST — 2461 Miles

Depart	Arrive	Flt#(s)	Frq.	Stp	Via	M
6:30a	4:35p	1255/50	X2	1	PHX	L

Houston/IAH CST — 1610 Miles

Depart	Arrive	Flt#(s)	Frq.	Stp	Via	M
6:30a	4:16p	1255/278		1	PHX	S
11:05p	5:56a	143/127	457	1	LAS	S

Kansas City CST — 1442 Miles

Depart	Arrive	Flt#(s)	Frq.	Stp	Via	M
6:30a	4:14p	1255/596		1	PHX	S
11:35a	6:27p	232/594		1	PHX	S
7:04p	3:44a	807/359		1	LAS	

Las Vegas PST — 398 Miles

Depart	Arrive	Flt#(s)	Frq.	Stp	Via	M
10:07a	11:18a	481		0		
7:04p	8:15p	807		0		
11:05p	12:16a	143		0		

Continued on Next Page

1-Monday	3-Wednesday	5-Friday	7-Sunday	B-Breakfast	D-Dinner
2-Tuesday	4-Thursday	6-Saturday	X-Except	L-Lunch	S-Snack

Sacramento to: (Cont'd)

Depart	Arrive	Flt#(s)	Frq.	Stp	Via	M
Long Beach PST					387 Miles	
10:07a	1:02p	481/831		1	LAS	
Los Angeles PST					373 Miles	
10:07a	1:00p	481/27		1	LAS	
7:04p	10:40p	807/45	X6	1	LAS	
7:04p	11:59p	807/102		1	LAS	
11:05p	2:53a	143/303		1	LAS	
Lubbock CST					1156 Miles	
6:30a	2:17p	1255/230		2	PHX	S
11:35a	6:10p	232		1		S
Midland/Odessa CST					1188 Miles	
6:30a	1:14p	1255/230		1	PHX	S
11:35a	7:15p	232		2		S
Minneapolis/St. Paul CST					1518 Miles	
6:30a	2:40p	1255/580		1	PHX	S
11:05p	6:23a	143/158		1	LAS	S
Moline/Quad Cities CST					1650 Miles	
6:30a	2:25p	1255/252		1	PHX	S
New York/Newark EST					2501 Miles	
(J-JFK L-LGA E-EWR)						
6:30a	4:17p E	1255/680		1	PHX	L
11:35a	9:42p E	232/684		1	PHX	D
7:04p	6:31a E	807/768		1	LAS	S
7:04p	6:50a J	807/329		1	LAS	S
Omaha CST					1371 Miles	
7:04p	3:34a	807/125		1	LAS	
Ontario PST					389 Miles	
10:07a	12:58p	481/625		1	LAS	
7:04p	11:59p	807/164	X6	1	LAS	
11:05p	2:23a	143/162		1	LAS	
Orange County PST					404 Miles	
10:07a	12:53p	481/651		1	LAS	
Palm Springs PST					440 Miles	
10:07a	3:13p	481/1054		1	LAS	
Palmdale/Lancaster PST					342 Miles	
7:04p	11:59p	807/179	X6	1	LAS	
Phoenix MST					647 Miles	
6:30a	9:17a	1255		0		S
11:35a	2:22p	232		0		S
6:00p	8:47p	1223	X6	0		S
7:04p	11:15p	807/1239		1	LAS	
11:05p	3:45a	143/399		1	LAS	
Portland PST					479 Miles	
10:07a	3:24p	481/675		2	LAS	
11:05p	3:57a	143/367		1	LAS	
Pueblo MST					926 Miles	
6:30a	1:18p	1255/410		2	PHX	S
11:35a	5:10p	232/412		1	PHX	S
Salt Lake City MST					533 Miles	
6:30a	2:37p	1255/801		1	PHX	S
10:07a	5:12p	481/806		1	LAS	
7:04p	11:05p	807		1		
11:05p	3:54a	143/780		1	LAS	
San Antonio CST					1463 Miles	
6:30a	1:46p	1255/694		1	PHX	S
11:35a	6:35p	232/691		1	PHX	S

Sacramento to: (Cont'd)

Depart	Arrive	Flt#(s)	Frq.	Stp	Via	M
San Diego PST					480 Miles	
10:07a	12:58p	481/853		1	LAS	
11:05p	2:36a	143/785		1	LAS	
Santa Barbara PST					310 Miles	
10:07a	1:44p	481/1027		1	LAS	
7:04p	11:59p	807/731	X6	1	LAS	
Scottsdale MST					647 Miles	
6:30a	10:30a	1255/913		1	PHX	S
11:35a	3:30p	232/933		1	PHX	S
6:00p	10:00p	1223/959	X6	1	PHX	S
Seattle/Tacoma PST					605 Miles	
7:04p	1:38a	807/347	X6	1	LAS	
11:05p	4:20a	143/384		1	LAS	
Tucson MST					752 Miles	
6:30a	11:08a	1255/431		1	PHX	S
11:35a	4:04p	232/1144		1	PHX	S
6:00p	9:59p	1223/456	X6	1	PHX	S
11:05p	3:49a	143		1		
Washington/BWI EST					2395 Miles	
6:30a	4:38p	1255/248		1	PHX	L
11:35a	9:40p	232/244		1	PHX	S
7:04p	6:35a	807/724	X6	1	LAS	S
Wichita CST					1314 Miles	
6:30a	1:50p	1255/897		1	PHX	S
7:04p	4:26a	807/341		2	LAS	
Yuma MST					572 Miles	
6:30a	10:50a	1255/1098		1	PHX	S
11:35a	6:02p	232/1067	X6	1	PHX	S
6:00p	10:40p	1223/1060	X6	1	PHX	S

Salt Lake City to:

Mountain Standard Time
Reservations: (801) 328-0121
Air Cargo: (801) 539-7947

Depart	Arrive	Flt#(s)	Frq.	Stp	Via	M
Albuquerque MST					492 Miles	
8:17a	11:45a	897/202		1	PHX	S
10:48a	2:03p	1280/207		1	PHX	S
5:42p	9:17p	33/212	X6	1	PHX	S
10:05p	3:53a	381/742		1	LAS	
Austin CST					1079 Miles	
8:17a	1:47p	897/226		1	PHX	S
10:48a	6:35p	1280/229		1	PHX	S
10:05p	6:20a	381/322	457	1	LAS	
Bakersfield PST					534 Miles	
7:15a	11:40a	555/1009		1	LAS	
3:07p	5:14p	867/1002		1	LAS	
10:05p	1:46a	381/394		1	LAS	
Baltimore BWI EST					1864 Miles	
8:17a	4:38p	897/248		1	PHX	L
10:05p	6:35a	381/724	X6	1	LAS	S
Boston EST					2105 Miles	
10:48a	7:51p	1280/820		1	PHX	L
10:05p	8:20a	381/182		1	LAS	S
Burbank PST					574 Miles	
7:15a	11:07a	555/471		1	LAS	
8:17a	12:02p	897/474		1	PHX	S
1:00p	3:04p	859/487	X6	1	LAS	
3:07p	5:21p	867/477		1	LAS	
5:42p	9:47p	33/482	X6	1	PHX	S

Continued on Next Page

FlightFund Miles listed are based on actual Department of Transportation origin/destination miles. A minimum of 750 FlightFund Miles is earned for all one-way trips.

Salt Lake City to: (Cont'd)

Depart	Arrive	Flt#(s)	Frq.	Stp	Via	M
Cedar Rapids/ Iowa City CST					1054 Miles	
8:17a	3:25p	897/252		2	PHX	S
3:07p	11:05p	867/257		2	LAS	S
Chicago O'Hare CST					1249 Miles	
8:17a	2:37p	897/4		1	PHX	L
3:07p	10:43p	867/34		1	LAS	D
5:42p	2:40a	33/333		1	PHX	S
10:05p	6:44a	381/701		1	LAS	S
Colorado Springs MST					409 Miles	
8:17a	12:23p	897/410		1	PHX	S
5:42p	9:37p	33/417		1	PHX	S
10:05p	1:54a	381/341		1	LAS	
Dallas/Ft. Worth CST					988 Miles	
7:15a	2:53p	555/549		1	LAS	S
8:17a	1:40p	897/546		1	PHX	S
10:48a	4:11p	1280/540		1	PHX	S
5:42p	11:20p	33/548		1	PHX	S
10:05p	6:15a	381/754	457	1	LAS	
Denver MST					381 Miles	
10:48a	3:00p	1280/494	X6	1	PHX	S
5:42p	9:59p	33/492	X6	1	PHX	S
10:05p	4:04a	381/749		1	LAS	
Des Moines CST					955 Miles	
8:17a	2:25p	897/250		1	PHX	S
10:05p	4:34a	381/125		2	LAS	
Durango MST					338 Miles	
10:48a	2:09p	1280/400		1	PHX	S
5:42p	9:27p	33/404		1	PHX	S
El Paso MST					693 Miles	
8:17a	11:40a	897/422		1	PHX	S
10:48a	2:08p	1280/425	X6	1	PHX	S
10:48a	4:34p	1280/428		1	PHX	S
5:42p	9:17p	33/429		1	PHX	S
10:05p	5:08a	381/742		2	LAS	
Flagstaff MST					390 Miles	
8:17a	11:14a	897/1080		1	PHX	S
10:48a	1:47p	1280/1086		1	PHX	S
1:00p	4:38p	859/1077		2	LAS	
5:42p	10:28p	33/1096	X6	1	PHX	S
Fresno PST					501 Miles	
7:15a	11:46a	555/1031		1	LAS	
10:48a	1:43p	1280/286		1	PHX	S
Grand Canyon MST					333 Miles	
7:15a	10:54a	555/1071		1	LAS	
1:00p	3:55p	859/1077		1	LAS	
Grand Junction MST					216 Miles	
7:15a	12:23p	555/401		1	LAS	
5:42p	10:29p	33/404		2	PHX	S
Honolulu HST					2994 Miles	
10:48a	4:35p	1280/50	X2	1	PHX	L
Houston/IAH CST					1195 Miles	
10:48a	4:16p	1280/278		1	PHX	S
10:05p	5:56a	381/127	457	1	LAS	S
Kansas City CST					919 Miles	
7:15a	3:03p	555/591		1	LAS	L
10:48a	4:14p	1280/596		1	PHX	S
3:07p	9:59p	867/595		1	LAS	S
5:42p	11:28p	33/592		1	PHX	S
10:05p	3:44a	381/359		1	LAS	

Salt Lake City to: (Cont'd)

Depart	Arrive	Flt#(s)	Frq.	Stp	Via	M
Las Vegas PST					368 Miles	
7:15a	7:29a	555		0		
8:17a	11:45a	897/573		1	PHX	S
1:00p	1:14p	859		0		
3:07p	3:21p	867		0		
5:42p	8:10p	33/98	X6	1	PHX	S
10:05p	10:19p	381		0		
Long Beach PST					589 Miles	
10:48a	2:27p	1280/836	X6	1	PHX	S
1:00p	3:04p	859/837		1	LAS	
3:07p	5:21p	867/839	X6	1	LAS	
5:42p	9:38p	33/832	X6	1	PHX	S
Los Angeles PST					590 Miles	
7:15a	10:00a	555/22		1	LAS	
8:17a	10:50a	897/19		1	PHX	S
10:48a	1:15p	1280/23		1	PHX	S
1:00p	3:00p	859/32		1	LAS	
3:07p	5:10p	867/42		1	LAS	
5:42p	8:15p	33		1		S
10:05p	11:59p	381/102		1	LAS	
Lubbock CST					743 Miles	
8:17a	2:17p	897/230		2	PHX	S
5:42p	11:30p	33/234		2	PHX	S
Midland/Odessa CST					816 Miles	
8:17a	1:14p	897/230		1	PHX	S
5:42p	10:35p	33/234		1	PHX	S
Minneapolis/St. Paul CST					991 Miles	
8:17a	2:40p	897/580		1	PHX	S
10:48a	5:14p	1280/582		1	PHX	S
10:05p	6:23a	381/158		1	LAS	S
Moline/Quad Cities CST					1118 Miles	
8:17a	2:25p	897/252		1	PHX	S
3:07p	11:20p	867/595		2	LAS	S
New York/Newark EST					1968 Miles	
(J-JFK L-LGA E-EWR)						
10:48a	8:00p J	1280/292		1	PHX	L
10:48a	9:42p E	1280/684		1	PHX	D
10:48a	10:06p L	1280/612	X6	2	PHX	S
1:00p	10:50p J	859/297		1	LAS	D
10:05p	6:31a E	381/768		1	LAS	S
10:05p	6:50a J	381/329		1	LAS	S
Oakland PST					588 Miles	
7:15a	9:31a	555/579		1	LAS	
3:07p	8:40p	867/575	X6	1	LAS	
5:42p	10:28p	33/578	X6	1	PHX	S
10:05p	3:03a	381/757		1	LAS	
Omaha CST					839 Miles	
7:15a	2:23p	555/512		1	LAS	S
10:48a	5:56p	1280/612		1	PHX	S
3:07p	9:47p	867/257		1	LAS	S
10:05p	3:34a	381/125		1	LAS	
Ontario PST					558 Miles	
7:15a	9:48a	555/629		1	LAS	
8:17a	11:57a	897/5		1	PHX	S
10:48a	2:24p	1280/630		1	PHX	S
3:07p	5:03p	867/641		1	LAS	
5:42p	9:41p	33/636		1	PHX	S
10:05p	11:59p	381/164	X6	1	LAS	
10:05p	2:23a	381/162		1	LAS	
Orange County PST					588 Miles	
7:15a	9:59a	555/653		1	LAS	
8:17a	12:05p	897/662		1	PHX	S
10:48a	2:21p	1280/82		1	PHX	S
3:07p	5:12p	867/657		1	LAS	
5:42p	9:39p	33/76	X6	1	PHX	S

Continued on Next Page

1-Monday	3-Wednesday	5-Friday	7-Sunday	B-Breakfast	D-Dinner
2-Tuesday	4-Thursday	6-Saturday	X-Except	L-Lunch	S-Snack

Salt Lake City to: (Cont'd)

Depart	Arrive	Flt#(s)	Frq.	Stp	Via	M
Palm Springs PST					541 Miles	
7:15a	11:33a	555/1043		1	LAS	
8:17a	12:15p	897/1068		1	PHX	S
1:00p	3:13p	859/1054		1	LAS	
5:42p	9:58p	33/1057		1	PHX	S
Palmdale/Lancaster PST					541 Miles	
7:15a	11:38a	555/1018		1	LAS	
3:07p	5:18p	867/1016		1	LAS	
10:05p	11:59p	381/179	X6	1	LAS	
Phoenix MST					507 Miles	
8:17a	9:50a	897		0		S
10:48a	12:20p	1280		0		S
1:00p	4:00p	859/1231		1	LAS	
3:07p	6:05p	867/1235		1	LAS	
5:42p	7:15p	33		0		S
10:05p	1:05a	381/312		1	LAS	
Portland PST					630 Miles	
10:05p	3:57a	381/367		1	LAS	
Pueblo MST					434 Miles	
8:17a	1:18p	897/410		2	PHX	S
5:42p	10:25p	33/417		2	PHX	S
Reno PST					422 Miles	
7:15a	9:18a	555/523	X7	1	LAS	
7:15a	11:28a	555/525		1	LAS	
10:48a	2:55p	1280/538		1	PHX	S
1:00p	4:17p	859/529		1	LAS	
3:07p	6:43p	867/21		1	LAS	
5:42p	10:32p	33/522		1	PHX	S
Sacramento PST					533 Miles	
7:15a	9:31a	555		1		
3:07p	6:34p	867/558		1	LAS	
5:42p	10:28p	33/551		1	PHX	S
10:05p	1:40a	381/389		1	LAS	
San Antonio CST					1086 Miles	
8:17a	1:46p	897/694		1	PHX	S
10:48a	6:35p	1280/691		1	PHX	S
San Diego PST					626 Miles	
7:15a	9:53a	555/857		1	LAS	
8:17a	11:45a	897/16		1	PHX	S
10:48a	2:16p	1280/854		1	PHX	S
1:00p	3:01p	859		1		
3:07p	5:10p	867		1		
5:42p	9:28p	33/864		1	PHX	S
10:05p	1:16a	381/186	X6	1	LAS	
10:05p	2:36a	381/785		1	LAS	
San Francisco PST					599 Miles	
7:15a	11:33a	555/608		1	LAS	
10:48a	1:52p	1280/606		1	PHX	S
1:00p	4:23p	859/603		1	LAS	
3:07p	8:38p	867/607		1	LAS	
5:42p	10:34p	33/602		1	PHX	S
10:05p	1:44a	381/301		1	LAS	
San Jose PST					585 Miles	
7:15a	11:39a	555/873		1	LAS	
8:17a	1:19p	897/882	X6	1	PHX	S
10:48a	3:16p	1280/870		1	PHX	S
1:00p	4:28p	859/879		1	LAS	
3:07p	5:39p	867/872	X6	1	LAS	
5:42p	10:28p	33/880	X6	1	PHX	S
Santa Barbara PST					615 Miles	
7:15a	9:41a	555/1025		1	LAS	
1:00p	4:24p	859/1021		1	LAS	

Salt Lake City to: (Cont'd)

Depart	Arrive	Flt#(s)	Frq.	Stp	Via	M
Scottsdale MST					507 Miles	
8:17a	11:00a	897/915		1	PHX	S
10:48a	1:30p	1280/925		1	PHX	S
5:42p	8:30p	33/953		1	PHX	S
Seattle/Tacoma PST					689 Miles	
7:15a	12:41p	555/847		1	LAS	S
3:07p	7:45p	867/843		1	LAS	S
10:05p	1:38a	381/347	X6	1	LAS	
10:05p	4:20a	381/384		1	LAS	
Tucson MST					600 Miles	
8:17a	11:08a	897/431		1	PHX	S
10:48a	1:34p	1280/437		1	PHX	S
1:00p	3:58p	859/435		1	LAS	
5:42p	8:38p	33/446		1	PHX	S
10:05p	3:49a	381/143		1	LAS	
Washington Nat'l EST					1851 Miles	
10:48a	9:30p	1280/268		2	PHX	S
Washington/BWI EST					1864 Miles	
8:17a	4:38p	897/248		1	PHX	L
10:05p	6:35a	381/724	X6	1	LAS	S
Wichita CST					808 Miles	
8:17a	1:50p	897		1		S
10:48a	5:30p	1280/268		1	PHX	S
10:05p	4:26a	381/341		2	LAS	
Yuma MST					579 Miles	
8:17a	12:37p	897/1049		1	PHX	S
10:48a	3:34p	1280/1066		1	PHX	S
5:42p	10:40p	33/1060	X6	1	PHX	S

San Antonio to:

Central Standard Time
Reservations: (800) 247-5692
Air Cargo: (512) 228-7862

Depart	Arrive	Flt#(s)	Frq.	Stp	Via	M
Albuquerque MST					608 Miles	
7:07a	11:45a	484/202	X7	1	PHX	S
2:19p	6:55p	29/208		1	PHX	S
7:10p	11:34p	35/214	X6	1	PHX	S
Bakersfield PST					1266 Miles	
7:07a	11:40a	484/92/1009	X7	2	PHX/LAS	S
2:19p	8:40p	29/558/1003		2	PHX/LAS	S
7:10p	1:46a	35/99/394		2	PHX/LAS	S
Burbank PST					1210 Miles	
7:07a	9:44a	484	X7	1		S
2:19p	4:48p	29/480		1	PHX	S
7:10p	9:47p	35/482	X6	1	PHX	S
Calgary MST					1692 Miles	
2:19p	11:20p	29/60		2	PHX	S
Cedar Rapids/ Iowa City CST					932 Miles	
7:07a	3:25p	484/252	X7	2	PHX	S
Chicago O'Hare CST					1041 Miles	
7:07a	2:37p	484/4	X7	1	PHX	L
2:19p	10:12p	29/8		1	PHX	D
7:10p	2:40a	35/333		1	PHX	S
Colorado Springs MST					732 Miles	
7:07a	12:23p	484/410	X7	1	PHX	S

Continued on Next Page

Flights Operate Daily Unless Otherwise Noted. Schedules Subject To Change.
Consult America West Reservations For Confirmation.

San Antonio to: (Cont'd)

Depart	Arrive	Flt#(s)	Frq.	Stp	Via	M
Denver MST					793 Miles	
7:07a	11:11a	484/497	X7	1	PHX	S
2:19p	8:18p	29/491		1	PHX	S
Des Moines CST					870 Miles	
7:07a	2:25p	484/250	X7	1	PHX	S
2:19p	9:20p	29/254		1	PHX	S
Edmonton MST					1810 Miles	
2:19p	12:32a	29/60		3	PHX	S
Flagstaff MST					862 Miles	
7:07a	11:14a	484/1080	X7	1	PHX	S
2:19p	5:17p	29/1092		1	PHX	S
7:10p	10:28p	35/1096	X6	1	PHX	S
Fresno PST					1325 Miles	
7:07a	11:46a	484/92/1031	X7	2	PHX/LAS	S
2:19p	8:18p	29/558/1035		2	PHX/LAS	S
Grand Canyon MST					910 Miles	
2:19p	6:03p	29/1092		2	PHX	S
Grand Junction MST					874 Miles	
7:07a	12:23p	484/92/401	X7	2	PHX/LAS	S
Honolulu HST					3720 Miles	
7:07a	1:00p	484/70	X7	1	PHX	L
Kansas City CST					705 Miles	
7:07a	12:30p	484/598	X7	1	PHX	S
Las Vegas PST					1068 Miles	
7:07a	9:05a	484/92	X7	1	PHX	S
2:19p	4:30p	29/558		1	PHX	S
7:10p	9:25p	35/99		1	PHX	S
Long Beach PST					1194 Miles	
7:07a	9:38a	484/830	X7	1	PHX	S
2:19p	4:49p	29/834		1	PHX	S
7:10p	9:38p	35/832	X6	1	PHX	S
Los Angeles PST					1210 Miles	
7:07a	9:40a	484/17	X7	1	PHX	S
2:19p	4:45p	29		1		S
7:10p	9:40p	35		1		S
Minneapolis/St. Paul CST					1097 Miles	
7:07a	2:40p	484/580	X7	1	PHX	S
2:19p	10:33p	29/586	X6	1	PHX	S
Moline/Quad Cities CST					935 Miles	
7:07a	2:25p	484/252	X7	1	PHX	S
Nagoya, Japan GMT + 9					6703 Miles	
7:07a	6:10p	484/70	X27	2	PHX	D
Aircraft Change at HNL						
Oakland PST					1475 Miles	
7:07a	11:02a	484/572	X7	1	PHX	S
2:19p	5:27p	29/574		1	PHX	S
7:10p	10:28p	35/578	X6	1	PHX	S
Omaha CST					824 Miles	
2:19p	9:27p	29/518		1	PHX	S
Ontario PST					1166 Miles	
7:07a	9:40a	484/622	X7	1	PHX	S
2:19p	4:38p	29/632		1	PHX	S
7:10p	9:41p	35/636		1	PHX	S

San Antonio to: (Cont'd)

Depart	Arrive	Flt#(s)	Frq.	Stp	Via	M
Orange County PST					1177 Miles	
7:07a	9:40a	484/650	X7	1	PHX	S
2:19p	4:40p	29/654		1	PHX	S
7:10p	9:39p	35/76	X6	1	PHX	S
Palm Springs PST					1101 Miles	
7:07a	9:41a	484/1104	X7	1	PHX	S
2:19p	4:57p	29/1059		1	PHX	S
7:10p	9:58p	35/1057		1	PHX	S
Palmdale/Lancaster PST					1200 Miles	
7:07a	10:30a	484/1190	X7	1	PHX	S
2:19p	8:27p	29/558/1012		2	PHX/LAS	S
7:10p	11:59p	35/99/179	X6	2	PHX/LAS	S
Phoenix MST					843 Miles	
7:07a	8:30a	484	X7	0		S
2:19p	3:42p	29		0		S
7:10p	8:33p	35		0		S
Portland PST					1714 Miles	
7:07a	11:16a	484/678	X7	1	PHX	S
Pueblo MST					695 Miles	
7:07a	1:18p	484/410	X7	2	PHX	S
Reno PST					1390 Miles	
7:07a	10:17a	484/537	X7	1	PHX	S
7:10p	10:32p	35/522		1	PHX	S
Sacramento PST					1463 Miles	
7:07a	10:46a	484/550	X7	1	PHX	S
2:19p	5:30p	29/552	X6	1	PHX	S
2:19p	6:34p	29/558		2	PHX	S
7:10p	10:28p	35/551		1	PHX	S
San Diego PST					1129 Miles	
7:07a	9:33a	484/851	X7	1	PHX	S
2:19p	4:44p	29/861		1	PHX	S
7:10p	9:28p	35/864		1	PHX	S
San Francisco PST					1482 Miles	
7:07a	10:45a	484/604	X7	1	PHX	S
2:19p	5:42p	29/605		1	PHX	S
7:10p	10:34p	35/602		1	PHX	S
San Jose PST					1453 Miles	
7:07a	10:43a	484/889	X7	1	PHX	S
2:19p	5:30p	29/887		1	PHX	S
7:10p	10:28p	35/880	X6	1	PHX	S
Santa Barbara PST					1296 Miles	
7:10p	11:59p	35/99/731	X6	2	PHX/LAS	S
Scottsdale MST					843 Miles	
7:07a	9:30a	484/909	X7	1	PHX	S
2:19p	5:00p	29/939		1	PHX	S
7:10p	9:30p	35/957		1	PHX	S
Seattle/Tacoma PST					1774 Miles	
7:07a	11:52a	484/844	X7	1	PHX	S
Tucson MST					762 Miles	
7:07a	9:58a	484/432	X7	1	PHX	S
2:19p	5:07p	29/440		1	PHX	S
7:10p	9:59p	35/456		1	PHX	S
Wichita CST					562 Miles	
7:07a	1:50p	484/897	X7	1	PHX	S
2:19p	9:03p	29/896		1	PHX	S
Yuma MST					979 Miles	
7:07a	10:50a	484/1098	X7	1	PHX	S
2:19p	6:02p	29/1067	X6	1	PHX	S
7:10p	10:40p	35/1060	X6	1	PHX	S

1-Monday	3-Wednesday	5-Friday	7-Sunday	B-Breakfast	D-Dinner
2-Tuesday	4-Thursday	6-Saturday	X-Except	L-Lunch	S-Snack

San Diego to:

Pacific Standard Time
Reservations: (619) 560-0727
Air Cargo: (619) 298-0948

Albuquerque MST — 628 Miles

Depart	Arrive	Flt#(s)	Frq.	Stp	Via	M
7:36a	11:45a	431/202		1	PHX	
10:05a	2:03p	1214/207		1	PHX	
10:23a	2:26p	85/215		1	LAS	
12:25p	4:33p	684/205		1	PHX	
2:48p	6:55p	254/208		1	PHX	
5:15p	9:17p	404/212	X6	1	PHX	
7:39p	11:34p	1282/214	X6	1	PHX	
11:10p	3:53a	749/742		1	LAS	

Austin CST — 1161 Miles

Depart	Arrive	Flt#(s)	Frq.	Stp	Via	M
7:36a	1:47p	431/226		1	PHX	S
12:25p	6:35p	684/229		1	PHX	S
2:48p	9:10p	254/220		1	PHX	S
11:10p	6:20a	749/322	457	1	LAS	

Baltimore BWI EST — 2295 Miles

Depart	Arrive	Flt#(s)	Frq.	Stp	Via	M
7:36a	4:38p	431/248		1	PHX	L
12:25p	9:40p	684/244		1	PHX	S
9:00p	6:35a	386/724	X6	1	LAS	S

Boston EST — 2588 Miles

Depart	Arrive	Flt#(s)	Frq.	Stp	Via	M
6:20a	3:48p	537/826	X7	1	PHX	B
10:05a	7:51p	1214/820		1	PHX	L
9:00p	8:20a	386/182		1	LAS	S

Calgary MST — 1279 Miles

Depart	Arrive	Flt#(s)	Frq.	Stp	Via	M
5:40p	11:20p	575/60	X6	1	LAS	S

Cedar Rapids/ Iowa City CST — 1531 Miles

Depart	Arrive	Flt#(s)	Frq.	Stp	Via	M
7:36a	3:25p	431/252		2	PHX	S
3:31p	11:05p	595/257		2	LAS	S

Chicago O'Hare CST — 1723 Miles

Depart	Arrive	Flt#(s)	Frq.	Stp	Via	M
7:36a	2:37p	431/4		1	PHX	L
2:48p	10:12p	254/8		1	PHX	D
3:31p	10:43p	595/34		1	LAS	D
7:39p	2:40a	1282/333		1	PHX	S
11:10p	6:44a	749/701		1	LAS	S

Colorado Springs MST — 816 Miles

Depart	Arrive	Flt#(s)	Frq.	Stp	Via	M
7:36a	12:23p	431/410		1	PHX	S
12:25p	6:04p	684/412		2	PHX	S
5:15p	9:37p	404/417		1	PHX	S
9:00p	1:54a	386/341		1	LAS	

Dallas/Ft. Worth CST — 1171 Miles

Depart	Arrive	Flt#(s)	Frq.	Stp	Via	M
7:36a	1:40p	431/546		1	PHX	S
8:27a	2:53p	805/549		1	LAS	S
10:05a	4:11p	1214/540		1	PHX	S
5:15p	11:20p	404/548		1	PHX	S
11:10p	6:15a	749/754	457	1	LAS	

Denver MST — 840 Miles

Depart	Arrive	Flt#(s)	Frq.	Stp	Via	M
6:20a	11:11a	537/497	X7	1	PHX	S
10:05a	3:00p	1214/494	X6	1	PHX	S
12:25p	5:04p	684/496		1	PHX	S
2:48p	8:18p	254/491		1	PHX	S
5:15p	9:59p	404/492	X6	1	PHX	S
11:10p	4:04a	749		1		

Des Moines CST — 1428 Miles

Depart	Arrive	Flt#(s)	Frq.	Stp	Via	M
7:36a	2:25p	431/250		1	PHX	S
2:48p	9:20p	254		1		S
9:00p	4:34a	386/125		2	LAS	

Durango MST — 616 Miles

Depart	Arrive	Flt#(s)	Frq.	Stp	Via	M
10:05a	2:09p	1214/400		1	PHX	
5:15p	9:27p	404		1		

San Diego to: (Cont'd)

Edmonton MST — 1431 Miles

Depart	Arrive	Flt#(s)	Frq.	Stp	Via	M
5:40p	12:32a	575/60	X6	2	LAS	S

El Paso MST — 635 Miles

Depart	Arrive	Flt#(s)	Frq.	Stp	Via	M
7:36a	11:40a	431/422		1	PHX	
10:05a	2:08p	1214/425	X6	1	PHX	
12:25p	4:34p	684/428		1	PHX	
2:48p	6:58p	254/421	X6	1	PHX	
5:15p	9:17p	404/429		1	PHX	
11:10p	5:08a	749/742		2	LAS	

Flagstaff MST — 358 Miles

Depart	Arrive	Flt#(s)	Frq.	Stp	Via	M
7:36a	11:14a	431/1080		1	PHX	
10:05a	1:47p	1214/1086		1	PHX	
12:25p	5:17p	684/1092		1	PHX	
2:48p	7:53p	254/1084	X6	1	PHX	
5:15p	10:28p	404/1096	X6	1	PHX	

Fresno PST — 313 Miles

Depart	Arrive	Flt#(s)	Frq.	Stp	Via	M
8:27a	11:46a	805/1031		1	LAS	
10:23a	2:27p	85/1033		1	LAS	
3:31p	8:18p	595/1035		1	LAS	

Grand Canyon MST — 364 Miles

Depart	Arrive	Flt#(s)	Frq.	Stp	Via	M
6:25a	10:54a	523/1071	X7	1	LAS	
10:23a	3:55p	85/1077		1	LAS	
12:25p	6:03p	684/1092		2	PHX	

Grand Junction MST — 655 Miles

Depart	Arrive	Flt#(s)	Frq.	Stp	Via	M
8:27a	12:23p	805/401		1	LAS	
5:15p	10:29p	404		2		

Honolulu HST — 2614 Miles

Depart	Arrive	Flt#(s)	Frq.	Stp	Via	M
6:20a	1:00p	537/70	X7	1	PHX	L
10:05a	4:35p	1214/50	X2	1	PHX	L

Houston/IAH CST — 1303 Miles

Depart	Arrive	Flt#(s)	Frq.	Stp	Via	M
6:20a	12:30p	537/273	X7	1	PHX	S
10:05a	4:16p	1214/278		1	PHX	S
2:48p	10:28p	254/272		1	PHX	S
11:10p	5:56a	749/127	457	1	LAS	S

Kansas City CST — 1333 Miles

Depart	Arrive	Flt#(s)	Frq.	Stp	Via	M
6:20a	12:30p	537/598	X7	1	PHX	S
8:27a	3:03p	805/591		1	LAS	L
10:05a	4:14p	1214/596		1	PHX	S
12:25p	6:27p	684/594		1	PHX	S
3:31p	9:59p	595		1		S
5:15p	11:28p	404/592		1	PHX	S
9:00p	3:44a	386/359		1	LAS	

Las Vegas PST — 258 Miles

Depart	Arrive	Flt#(s)	Frq.	Stp	Via	M
6:25a	7:26a	523	X7	0		
8:27a	9:28a	805		0		
10:23a	11:24a	85		0		
1:28p	2:29p	879		0		
3:31p	4:32p	595		0		
5:40p	6:41p	575	X6	0		
9:00p	10:01p	386		0		
11:10p	12:11a	749		0		

Lubbock CST — 892 Miles

Depart	Arrive	Flt#(s)	Frq.	Stp	Via	M
7:36a	2:17p	431/230		2	PHX	S
12:25p	6:10p	684/232		1	PHX	S
5:15p	11:30p	404/234		2	PHX	S

Midland/Odessa CST — 878 Miles

Depart	Arrive	Flt#(s)	Frq.	Stp	Via	M
7:36a	1:14p	431/230		1	PHX	S
12:25p	7:15p	684/232		2	PHX	S
5:15p	10:35p	404/234		1	PHX	S

Minneapolis/St. Paul CST — 1532 Miles

Depart	Arrive	Flt#(s)	Frq.	Stp	Via	M
7:36a	2:40p	431/580		1	PHX	S
10:05a	5:14p	1214/582		1	PHX	S
2:48p	10:33p	254/586	X6	1	PHX	S
11:10p	6:23a	749/158		1	LAS	S

Continued on Next Page

FlightFund Miles listed are based on actual Department of Transportation origin/destination miles. A minimum of 750 FlightFund Miles is earned for all one-way trips.

San Diego to: (Cont'd)

Moline/Quad Cities CST — 1584 Miles

Depart	Arrive	Flt#(s)	Frq.	Stp	Via	M
7:36a	2:25p	431/252		1	PHX	S
3:31p	11:20p	595		2		S

Nagoya, Japan GMT + 9 — 5738 Miles

Depart	Arrive	Flt#(s)	Frq.	Stp	Via	M
6:20a	6:10p	537/70	X27	2	PHX	D

Aircraft Change at HNL

New York/Newark EST — 2425 Miles

(J-JFK L-LGA E-EWR)

Depart	Arrive	Flt#(s)	Frq.	Stp	Via	M
6:20a	3:37p J	537/290	X7	1	PHX	B
6:20a	4:17p E	537/680	X7	1	PHX	L
10:05a	8:00p J	1214/292		1	PHX	L
10:05a	10:06p L	1214/612	X6	2	PHX	S
12:25p	9:42p E	684		1		D
1:28p	10:50p J	879/297		1	LAS	D
9:00p	6:31a E	386/768		1	LAS	S
9:00p	6:50a J	386/329		1	LAS	S

Oakland PST — 446 Miles

Depart	Arrive	Flt#(s)	Frq.	Stp	Via	M
6:25a	9:31a	523/579	X7	1	LAS	
10:23a	1:44p	85/573		1	LAS	
5:40p	8:40p	575	X6	1		
11:10p	3:03a	749/757		1	LAS	

Omaha CST — 1313 Miles

Depart	Arrive	Flt#(s)	Frq.	Stp	Via	M
8:27a	2:23p	805/512		1	LAS	S
10:05a	5:56p	1214/612		1	PHX	S
2:48p	9:27p	254/518		1	PHX	S
3:31p	9:47p	595/257		1	LAS	S
9:00p	3:34a	386/125		1	LAS	

Phoenix MST — 304 Miles

Depart	Arrive	Flt#(s)	Frq.	Stp	Via	M
6:20a	8:25a	537	X7	0		
7:36a	9:43a	431		0		
10:05a	12:11p	1214		0		
12:25p	2:31p	684		0		
2:48p	4:56p	254		0		
5:15p	7:21p	404		0		
7:39p	9:45p	1282		0		
9:00p	1:05a	386/312		1	LAS	
10:00p	12:06a	1285	X6	0		
11:10p	3:45a	749/399		1	LAS	

Portland PST — 933 Miles

Depart	Arrive	Flt#(s)	Frq.	Stp	Via	M
6:20a	11:16a	537/678	X7	1	PHX	S
10:23a	3:24p	85/675		2	LAS	
2:48p	9:05p	254/670		1	PHX	S
11:10p	3:57a	749/367		1	LAS	

Pueblo MST — 811 Miles

Depart	Arrive	Flt#(s)	Frq.	Stp	Via	M
7:36a	1:18p	431/410		2	PHX	S
12:25p	5:10p	684/412		1	PHX	S
5:15p	10:25p	404/417		2	PHX	S

Reno PST — 488 Miles

Depart	Arrive	Flt#(s)	Frq.	Stp	Via	M
6:20a	10:17a	537	X7	1		S
6:25a	9:18a	523	X7	1		
8:27a	11:28a	805/525		1	LAS	
10:23a	1:25p	85/675		1	LAS	
1:28p	4:17p	879/529		1	LAS	
3:31p	6:43p	595/21		1	LAS	
5:40p	8:30p	575/521	X6	1	LAS	
11:10p	3:01a	749/352		1	LAS	

Sacramento PST — 480 Miles

Depart	Arrive	Flt#(s)	Frq.	Stp	Via	M
6:25a	9:31a	523/555	X7	1	LAS	
3:31p	6:34p	595/558		1	LAS	
9:00p	1:40a	386/389		1	LAS	

Salt Lake City MST — 626 Miles

Depart	Arrive	Flt#(s)	Frq.	Stp	Via	M
6:20a	10:23a	537/800	X7	1	PHX	S
8:27a	12:30p	805		1		
10:05a	2:37p	1214/801		1	PHX	S
1:28p	5:12p	879/806		1	LAS	
2:48p	8:42p	254/808		1	PHX	S
5:40p	11:05p	575/807	X6	1	LAS	
11:10p	3:54a	749/780		1	LAS	

San Diego to: (Cont'd)

San Antonio CST — 1129 Miles

Depart	Arrive	Flt#(s)	Frq.	Stp	Via	M
7:36a	1:46p	431/694		1	PHX	S
12:25p	6:35p	684/691		1	PHX	S
2:48p	9:08p	254/690	X6	1	PHX	S

San Francisco PST — 447 Miles

Depart	Arrive	Flt#(s)	Frq.	Stp	Via	M
8:27a	11:33a	805/608		1	LAS	
1:28p	4:23p	879/603		1	LAS	
3:31p	8:38p	595/607		1	LAS	
5:40p	8:38p	575/607	X6	1	LAS	
9:00p	1:44a	386/301		1	LAS	

San Jose PST — 417 Miles

Depart	Arrive	Flt#(s)	Frq.	Stp	Via	M
8:27a	11:39a	805/873		1	LAS	
1:28p	4:28p	879		1		
3:31p	7:58p	595/874	X6	1	LAS	

Scottsdale MST — 304 Miles

Depart	Arrive	Flt#(s)	Frq.	Stp	Via	M
6:20a	9:30a	537/909	X7	1	PHX	
7:36a	11:00a	431/915		1	PHX	
10:05a	1:30p	1214/925		1	PHX	
12:25p	3:30p	684/933		1	PHX	
2:48p	6:00p	254/943		1	PHX	
5:15p	8:30p	404/953		1	PHX	
7:39p	11:00p	1282/963	X6	1	PHX	

Seattle/Tacoma PST — 1050 Miles

Depart	Arrive	Flt#(s)	Frq.	Stp	Via	M
6:20a	11:52a	537/844	X7	1	PHX	S
8:27a	12:41p	805/847		1	LAS	S
3:31p	7:45p	595/843		1	LAS	S
9:00p	1:38a	386/347	X6	1	LAS	
11:10p	4:20a	749/384		1	LAS	

Steamboat Springs MST — 769 Miles

Depart	Arrive	Flt#(s)	Frq.	Stp	Via	M
10:05a	3:10p	1214/1112	367	1	PHX	S

Tucson MST — 367 Miles

Depart	Arrive	Flt#(s)	Frq.	Stp	Via	M
6:20a	9:58a	537/432	X7	1	PHX	
7:36a	11:08a	431		1		
10:05a	1:34p	1214/437		1	PHX	
12:25p	4:04p	684/1144		1	PHX	
2:48p	6:20p	254/1145		1	PHX	
5:15p	8:38p	404/446		1	PHX	
7:39p	11:07p	1282/458	X6	1	PHX	
11:10p	3:49a	749/143		1	LAS	

Vail/Eagle MST — 745 Miles

Depart	Arrive	Flt#(s)	Frq.	Stp	Via	M
10:05a	3:05p	1214/1106		1	PHX	S

Washington Nat'l EST — 2276 Miles

Depart	Arrive	Flt#(s)	Frq.	Stp	Via	M
10:05a	9:30p	1214/268		2	PHX	S

Washington/BWI EST — 2295 Miles

Depart	Arrive	Flt#(s)	Frq.	Stp	Via	M
7:36a	4:38p	431/248		1	PHX	L
12:25p	9:40p	684/244		1	PHX	S
9:00p	6:35a	386/724	X6	1	LAS	S

Wichita CST — 1166 Miles

Depart	Arrive	Flt#(s)	Frq.	Stp	Via	M
7:36a	1:50p	431/897		1	PHX	S
10:05a	5:30p	1214/268		1	PHX	S
2:48p	9:03p	254/896		1	PHX	S
9:00p	4:26a	386/341		2	LAS	

Yuma MST — 150 Miles

Depart	Arrive	Flt#(s)	Frq.	Stp	Via	M
6:20a	10:50a	537/1098	X7	1	PHX	
7:36a	12:37p	431/1049		1	PHX	
10:05a	3:34p	1214/1066		1	PHX	
12:25p	6:02p	684/1067	X6	1	PHX	
5:15p	10:40p	404/1060	X6	1	PHX	

1-Monday	3-Wednesday	5-Friday	7-Sunday	B-Breakfast	D-Dinner
2-Tuesday	4-Thursday	6-Saturday	X-Except	L-Lunch	S-Snack

San Francisco to:

Pacific Standard Time
Reservations: (800) 247-5692
Air Cargo: (800) 228-7862

Albuquerque MST — 896 Miles

Depart	Arrive	Flt#(s)	Frq.	Stp	Via	M
7:00a	11:45a	202		1		S
9:22a	2:03p	437/207	X7	1	PHX	S
11:25a	4:33p	691/205		1	PHX	S
2:22p	6:55p	518/208		1	PHX	S
6:20p	11:34p	1260/214	X6	1	PHX	S
9:07p	3:53a	312/742		1	LAS	

Austin CST — 1499 Miles

Depart	Arrive	Flt#(s)	Frq.	Stp	Via	M
7:00a	1:47p	202/226		1	PHX	S
11:25a	6:35p	691/229		1	PHX	S
2:22p	9:10p	518/220		1	PHX	S
9:07p	6:20a	312/322	457	1	LAS	

Bakersfield PST — 239 Miles

Depart	Arrive	Flt#(s)	Frq.	Stp	Via	M
6:55a	11:40a	653/1009		1	LAS	
12:03p	5:14p	837/1002		1	LAS	
4:53p	8:40p	863/1003		1	LAS	
9:07p	1:46a	312/394		1	LAS	

Baltimore BWI EST — 2457 Miles

Depart	Arrive	Flt#(s)	Frq.	Stp	Via	M
7:00a	4:38p	202/248		1	PHX	L
11:25a	9:40p	691/244		1	PHX	S
9:07p	6:35a	312/724	X6	1	LAS	S

Boston EST — 2704 Miles

Depart	Arrive	Flt#(s)	Frq.	Stp	Via	M
6:55a	7:51p	653/820		2	LAS	L
9:22a	7:51p	437/820	X7	1	PHX	L
9:07p	8:20a	312/182		1	LAS	S

Burbank PST — 326 Miles

Depart	Arrive	Flt#(s)	Frq.	Stp	Via	M
6:55a	11:07a	653/471		1	LAS	
12:03p	3:04p	837/487	X6	1	LAS	
12:03p	5:21p	837/477		1	LAS	
4:53p	8:22p	863/479		1	LAS	

Calgary MST — 1018 Miles

Depart	Arrive	Flt#(s)	Frq.	Stp	Via	M
4:53p	11:20p	863/60		1	LAS	S

Cedar Rapids/ Iowa City CST — 1650 Miles

Depart	Arrive	Flt#(s)	Frq.	Stp	Via	M
7:00a	3:25p	202/252		2	PHX	S
2:22p	11:05p	518/257		2	OMA	S

Chicago O'Hare CST — 1846 Miles

Depart	Arrive	Flt#(s)	Frq.	Stp	Via	M
6:55a	2:15p	653/3		1	LAS	S
7:00a	2:37p	202/4		1	PHX	L
2:22p	10:12p	518/8		1	PHX	D
6:20p	2:40a	1260/333		1	PHX	S
9:07p	6:44a	312/701		1	LAS	S

Colorado Springs MST — 963 Miles

Depart	Arrive	Flt#(s)	Frq.	Stp	Via	M
7:00a	12:23p	202/410		1	PHX	S
11:25a	6:04p	691/412		2	PHX	S
2:22p	9:37p	518/417		1	PHX	S
9:07p	1:54a	312/341		1	LAS	

Dallas/Ft. Worth CST — 1465 Miles

Depart	Arrive	Flt#(s)	Frq.	Stp	Via	M
7:00a	1:40p	202/546		1	PHX	S
9:22a	4:11p	437/540	X7	1	PHX	S
2:22p	11:20p	518/548		1	PHX	S
9:07p	6:15a	312/754	457	1	LAS	

Denver MST — 956 Miles

Depart	Arrive	Flt#(s)	Frq.	Stp	Via	M
7:00a	3:00p	202/494	X6	1	PHX	S
9:22a	3:00p	437/494	X67	1	PHX	S
11:25a	5:04p	691/496		1	PHX	S
2:22p	8:18p	518/491		1	PHX	S
9:07p	4:04a	312/749		1	LAS	

San Francisco to:

(Cont'd)

Des Moines CST — 1549 Miles

Depart	Arrive	Flt#(s)	Frq.	Stp	Via	M
7:00a	2:25p	202/250		1	PHX	S
2:22p	9:20p	518/254		1	PHX	S
9:07p	4:34a	312/125		2	LAS	

Durango MST — 804 Miles

Depart	Arrive	Flt#(s)	Frq.	Stp	Via	M
9:22a	2:09p	437/400	X7	1	PHX	S
2:22p	9:27p	518/404		1	PHX	S

Edmonton MST — 1162 Miles

Depart	Arrive	Flt#(s)	Frq.	Stp	Via	M
4:53p	12:32a	863/60		2	LAS	S

El Paso MST — 992 Miles

Depart	Arrive	Flt#(s)	Frq.	Stp	Via	M
7:00a	11:40a	202/422		1	PHX	S
9:22a	2:08p	437/425	X67	1	PHX	S
11:25a	4:34p	691/428		1	PHX	S
2:22p	6:58p	518/421	X6	1	PHX	S
2:22p	9:17p	518/429		1	PHX	S
9:07p	5:08a	312/742		2	LAS	

Flagstaff MST — 620 Miles

Depart	Arrive	Flt#(s)	Frq.	Stp	Via	M
7:00a	11:14a	202/1080		1	PHX	S
9:22a	1:47p	437/1086	X7	1	PHX	S
12:03p	4:38p	837/1077		2	LAS	
2:22p	7:53p	518/1084	X6	1	PHX	S

Grand Canyon MST — 578 Miles

Depart	Arrive	Flt#(s)	Frq.	Stp	Via	M
6:55a	10:54a	653/1071		1	LAS	
12:03p	3:55p	837/1077		1	LAS	

Grand Junction MST — 759 Miles

Depart	Arrive	Flt#(s)	Frq.	Stp	Via	M
6:55a	12:23p	653/401		1	LAS	
2:22p	10:29p	518/404		2	PHX	S

Honolulu HST — 2398 Miles

Depart	Arrive	Flt#(s)	Frq.	Stp	Via	M
7:00a	4:35p	202/50	X2	1	PHX	L
9:22a	4:35p	437/50	X27	1	PHX	L

Houston/IAH CST — 1635 Miles

Depart	Arrive	Flt#(s)	Frq.	Stp	Via	M
7:00a	4:16p	202/278		1	PHX	S
9:22a	4:16p	437/278	X7	1	PHX	S
2:22p	10:28p	518/272		1	PHX	S
9:07p	5:56a	312/127	457	1	LAS	S

Kansas City CST — 1498 Miles

Depart	Arrive	Flt#(s)	Frq.	Stp	Via	M
6:55a	3:03p	653/591		1	LAS	L
9:22a	4:14p	437/596	X7	1	PHX	S
11:25a	6:27p	691/594		1	PHX	S
12:03p	9:59p	837/595		1	LAS	S
2:22p	11:28p	518/592		1	PHX	S
9:07p	3:44a	312/359		1	LAS	

Las Vegas PST — 414 Miles

Depart	Arrive	Flt#(s)	Frq.	Stp	Via	M
6:55a	8:22a	653		0		
12:03p	1:26p	837		0		
4:53p	6:17p	863		0		
9:07p	10:30p	312		0		

Long Beach PST — 354 Miles

Depart	Arrive	Flt#(s)	Frq.	Stp	Via	M
12:03p	3:04p	837		1		

Los Angeles PST — 337 Miles

Depart	Arrive	Flt#(s)	Frq.	Stp	Via	M
6:55a	10:00a	653/22		1	LAS	
12:03p	3:00p	837/32		1	LAS	
4:53p	8:25p	863/46	X6	1	LAS	
9:07p	11:59p	312/102		1	LAS	

Lubbock CST — 1186 Miles

Depart	Arrive	Flt#(s)	Frq.	Stp	Via	M
7:00a	2:17p	202/230		2	PHX	S
11:25a	6:10p	691/232		1	PHX	S
2:22p	11:30p	518/234		2	PHX	S

Continued on Next Page

San Francisco to:

(Cont'd)

Midland/Odessa CST — 1209 Miles

Depart	Arrive	Flt#(s)	Frq.	Stp	Via	M
7:00a	1:14p	202/230		1	PHX	S
11:25a	7:15p	691/232		2	PHX	S
2:22p	10:35p	518/234		1	PHX	S

Minneapolis/St. Paul CST — 1589 Miles

Depart	Arrive	Flt#(s)	Frq.	Stp	Via	M
7:00a	2:40p	202/580		1	PHX	S
9:22a	5:14p	437/582	X7	1	PHX	S
2:22p	10:33p	518/586	X6	1	PHX	S
9:07p	6:23a	312/158		1	LAS	S

Moline/Quad Cities CST — 1713 Miles

Depart	Arrive	Flt#(s)	Frq.	Stp	Via	M
7:00a	2:25p	202/252		1	PHX	S

New York/Newark EST — 2565 Miles

(J-JFK L-LGA E-EWR)

Depart	Arrive	Flt#(s)	Frq.	Stp	Via	M
9:22a	8:00p J	437/292	X7	1	PHX	L
9:22a	10:06p L	437/612	X67	2	PHX	S
11:25a	9:42p E	691/684		1	PHX	D
12:03p	10:50p J	837/297		1	LAS	D
9:07p	6:31a E	312/768		1	LAS	S
9:07p	6:50a J	312/329		1	LAS	S

Omaha CST — 1433 Miles

Depart	Arrive	Flt#(s)	Frq.	Stp	Via	M
6:55a	2:23p	653/512		1	LAS	S
9:22a	5:56p	437/612	X7	1	PHX	S
2:22p	9:27p	518		1		S
9:07p	3:34a	312/125		1	LAS	

Ontario PST — 363 Miles

Depart	Arrive	Flt#(s)	Frq.	Stp	Via	M
6:55a	9:48a	653/629		1	LAS	
12:03p	5:03p	837/641		1	LAS	
4:53p	7:40p	863/633		1	LAS	
9:07p	11:59p	312/164	X6	1	LAS	
9:07p	2:23a	312/162		1	LAS	

Orange County PST — 372 Miles

Depart	Arrive	Flt#(s)	Frq.	Stp	Via	M
6:40a	7:55a	812	X7	0		
6:55a	9:59a	653		1		
8:00a	9:15a	817	X7	0		
10:20a	11:35a	814		0		
11:50a	1:05p	819		0		
2:00p	3:15p	818		0		
3:30p	4:45p	811		0		
5:40p	6:55p	810		0		
7:10p	8:25p	816	X6	0		

Palm Springs PST — 421 Miles

Depart	Arrive	Flt#(s)	Frq.	Stp	Via	M
6:55a	11:33a	653/1043		1	LAS	
12:03p	3:13p	837/1054		1	LAS	
4:53p	7:52p	863/1073		1	LAS	

Palmdale/Lancaster PST — 316 Miles

Depart	Arrive	Flt#(s)	Frq.	Stp	Via	M
6:55a	11:38a	653/1018		1	LAS	
12:03p	5:18p	837/1016		1	LAS	
4:53p	8:27p	863/1012		1	LAS	
9:07p	11:59p	312/179	X6	1	LAS	

Phoenix MST — 651 Miles

Depart	Arrive	Flt#(s)	Frq.	Stp	Via	M
7:00a	9:55a	202		0		S
9:22a	12:15p	437	X7	0		S
11:25a	2:24p	691		0		S
12:03p	4:00p	837/1231		1	LAS	
2:22p	5:16p	518		0		S
4:53p	8:45p	863/1236	X6	1	LAS	
6:20p	9:16p	1260		0		S
9:07p	1:05a	312		1		

Portland PST — 550 Miles

Depart	Arrive	Flt#(s)	Frq.	Stp	Via	M
6:55a	3:24p	653/675		2	LAS	
9:07p	3:57a	312/367		1	LAS	

San Francisco to:

(Cont'd)

Pueblo MST — 976 Miles

Depart	Arrive	Flt#(s)	Frq.	Stp	Via	M
7:00a	1:18p	202/410		2	PHX	S
11:25a	5:10p	691/412		1	PHX	S
2:22p	10:25p	518/417		2	PHX	S

Salt Lake City MST — 599 Miles

Depart	Arrive	Flt#(s)	Frq.	Stp	Via	M
6:55a	12:30p	653/805		1	LAS	
9:22a	2:37p	437/801	X7	1	PHX	S
12:03p	5:12p	837/806		1	LAS	
2:22p	8:42p	518/808		1	PHX	S
4:53p	11:05p	863/807		1	LAS	
9:07p	3:54a	312/780		1	LAS	

San Antonio CST — 1482 Miles

Depart	Arrive	Flt#(s)	Frq.	Stp	Via	M
7:00a	1:46p	202/694		1	PHX	S
11:25a	6:35p	691		1		S
2:22p	9:08p	518/690	X6	1	PHX	S

San Diego PST — 447 Miles

Depart	Arrive	Flt#(s)	Frq.	Stp	Via	M
6:55a	9:53a	653/857		1	LAS	
12:03p	3:01p	837/859		1	LAS	
4:53p	7:52p	863	X6	1		
9:07p	1:16a	312/186	X6	1	LAS	
9:07p	2:36a	312/785		1	LAS	

Santa Barbara PST — 262 Miles

Depart	Arrive	Flt#(s)	Frq.	Stp	Via	M
12:03p	4:24p	837/1021		1	LAS	
4:53p	8:42p	863/1029		1	LAS	

Scottsdale MST — 651 Miles

Depart	Arrive	Flt#(s)	Frq.	Stp	Via	M
7:00a	11:00a	202/915		1	PHX	S
9:22a	1:30p	437/925	X7	1	PHX	S
11:25a	3:30p	691/933		1	PHX	S
2:22p	6:30p	518/945		1	PHX	S
6:20p	10:30p	1260/961		1	PHX	S

Seattle/Tacoma PST — 678 Miles

Depart	Arrive	Flt#(s)	Frq.	Stp	Via	M
6:55a	12:41p	653/847		1	LAS	S
12:03p	7:45p	837/843		1	LAS	S
9:07p	1:38a	312/347	X6	1	LAS	
9:07p	4:20a	312/384		1	LAS	

Steamboat Springs MST — 837 Miles

Depart	Arrive	Flt#(s)	Frq.	Stp	Via	M
9:22a	3:10p	437/1112	36	1	PHX	S

Tucson MST — 751 Miles

Depart	Arrive	Flt#(s)	Frq.	Stp	Via	M
7:00a	11:08a	202/431		1	PHX	S
9:22a	1:34p	437	X7	1		S
12:03p	3:58p	837/435		1	LAS	
2:22p	6:55p	518/1160	X6	1	PHX	S
6:20p	11:07p	1260/458	X6	1	PHX	S
9:07p	3:49a	312/143		1	LAS	

Vail/Eagle MST — 847 Miles

Depart	Arrive	Flt#(s)	Frq.	Stp	Via	M
9:22a	3:05p	437/1106	X7	1	PHX	S

Washington Nat'l EST — 2442 Miles

Depart	Arrive	Flt#(s)	Frq.	Stp	Via	M
9:22a	9:30p	437/268	X7	2	PHX	S

Washington/BWI EST — 2457 Miles

Depart	Arrive	Flt#(s)	Frq.	Stp	Via	M
7:00a	4:38p	202/248		1	PHX	L
11:25a	9:40p	691/244		1	PHX	S
9:07p	6:35a	312/724	X6	1	LAS	S

Wichita CST — 1364 Miles

Depart	Arrive	Flt#(s)	Frq.	Stp	Via	M
7:00a	1:50p	202/897		1	PHX	S
9:22a	5:30p	437/268	X7	1	PHX	S
2:22p	9:03p	518/896		1	PHX	S
9:07p	4:26a	312/341		2	LAS	

Yuma MST — 557 Miles

Depart	Arrive	Flt#(s)	Frq.	Stp	Via	M
7:00a	12:37p	202/1049		1	PHX	S
9:22a	3:34p	437/1066	X7	1	PHX	S
11:25a	6:02p	691/1067	X6	1	PHX	S

Flights Operate Daily Unless Otherwise Noted. Schedules Subject To Change.
Consult America West Reservations For Confirmation.

1-Monday	3-Wednesday	5-Friday	7-Sunday	B-Breakfast	D-Dinner
2-Tuesday	4-Thursday	6-Saturday	X-Except	L-Lunch	S-Snack

San Jose to:

Pacific Standard Time
Reservations: (408) 280-1380
Air Cargo: (408) 293-0190

Albuquerque MST — 870 Miles

Depart	Arrive	Flt#(s)	Frq.	Stp	Via	M
6:30a	11:45a	1288/202	X7	1	PHX	S
9:20a	2:03p	425/207		1	PHX	S
10:11a	2:26p	831/215	X7	1	LAS	
11:34a	4:33p	229/205		1	PHX	S
2:30p	6:55p	220/208	X6	1	PHX	S
4:15p	9:17p	446/212	X6	1	PHX	S
6:00p	11:34p	1295/214	X6	1	PHX	S
8:35p	3:53a	388/742	X6	1	LAS	

Austin CST — 1471 Miles

Depart	Arrive	Flt#(s)	Frq.	Stp	Via	M
6:30a	1:47p	1288/226	X7	1	PHX	S
11:34a	6:35p	229		1		S
2:30p	9:10p	220	X6	1		S
8:35p	6:20a	388/322	457	1	LAS	

Bakersfield PST — 208 Miles

Depart	Arrive	Flt#(s)	Frq.	Stp	Via	M
12:09p	5:14p	32/1002		1	LAS	
4:55p	8:40p	1236/1003		1	LAS	
8:35p	1:46a	388/394	X6	1	LAS	

Baltimore BWI EST — 2438 Miles

Depart	Arrive	Flt#(s)	Frq.	Stp	Via	M
6:30a	4:38p	1288/248	X7	1	PHX	L
11:34a	9:40p	229/244		1	PHX	S
8:35p	6:35a	388/724	X6	1	LAS	S

Boston EST — 2689 Miles

Depart	Arrive	Flt#(s)	Frq.	Stp	Via	M
9:20a	7:51p	425/820		1	PHX	L
8:35p	8:20a	388/182	X6	1	LAS	S

Burbank PST — 296 Miles

Depart	Arrive	Flt#(s)	Frq.	Stp	Via	M
10:11a	12:55p	831/481	X7	1	LAS	
12:09p	3:04p	32/487	X6	1	LAS	
12:09p	5:21p	32/477		1	LAS	
4:55p	8:22p	1236/479		1	LAS	

Calgary MST — 1026 Miles

Depart	Arrive	Flt#(s)	Frq.	Stp	Via	M
4:55p	11:20p	1236/60		1	LAS	S

Cedar Rapids/ Iowa City CST — 1633 Miles

Depart	Arrive	Flt#(s)	Frq.	Stp	Via	M
6:30a	3:25p	1288/252	X7	2	PHX	S

Chicago O'Hare CST — 1829 Miles

Depart	Arrive	Flt#(s)	Frq.	Stp	Via	M
6:30a	2:37p	1288/4	X7	1	PHX	L
2:30p	10:12p	220/8	X6	1	PHX	D
6:00p	2:40a	1295/333	X6	1	PHX	S
8:35p	6:44a	388/701	X6	1	LAS	S

Colorado Springs MST — 942 Miles

Depart	Arrive	Flt#(s)	Frq.	Stp	Via	M
6:30a	12:23p	1288/410	X7	1	PHX	S
11:34a	6:04p	229/412		2	PHX	S
4:15p	9:37p	446/417		1	PHX	S
8:35p	1:54a	388/341	X6	1	LAS	

Dallas/Ft. Worth CST — 1439 Miles

Depart	Arrive	Flt#(s)	Frq.	Stp	Via	M
6:30a	1:40p	1288/546	X7	1	PHX	S
9:20a	4:11p	425/540		1	PHX	S
4:15p	11:20p	446/548		1	PHX	S
8:35p	6:15a	388/754	457	1	LAS	

Denver MST — 936 Miles

Depart	Arrive	Flt#(s)	Frq.	Stp	Via	M
9:20a	3:00p	425/494	X6	1	PHX	S
11:34a	5:04p	229/496		1	PHX	S
2:30p	8:18p	220/491	X6	1	PHX	S
4:15p	9:59p	446/492	X6	1	PHX	S
8:35p	4:04a	388/749	X6	1	LAS	

San Jose to: (Cont'd)

Des Moines CST — 1532 Miles

Depart	Arrive	Flt#(s)	Frq.	Stp	Via	M
6:30a	2:25p	1288/250	X7	1	PHX	S
11:34a	9:20p	229/254		1	PHX	S
2:30p	9:20p	220/254	X6	1	PHX	S
8:35p	4:34a	388/125	X6	2	LAS	

Durango MST — 781 Miles

Depart	Arrive	Flt#(s)	Frq.	Stp	Via	M
9:20a	2:09p	425/400		1	PHX	S
4:15p	9:27p	446/404		1	PHX	S

Edmonton MST — 1172 Miles

Depart	Arrive	Flt#(s)	Frq.	Stp	Via	M
4:55p	12:32a	1236/60		2	LAS	S

El Paso MST — 963 Miles

Depart	Arrive	Flt#(s)	Frq.	Stp	Via	M
6:30a	11:40a	1288/422	X7	1	PHX	S
9:20a	2:08p	425	X6	1		S
11:34a	4:34p	229/428		1	PHX	S
2:30p	6:58p	220/421	X6	1	PHX	S
4:15p	9:17p	446/429		1	PHX	S
8:35p	5:08a	388/742	X6	2	LAS	

Flagstaff MST — 592 Miles

Depart	Arrive	Flt#(s)	Frq.	Stp	Via	M
6:30a	11:14a	1288/1080	X7	1	PHX	S
9:20a	1:47p	425/1086		1	PHX	S
12:09p	4:38p	32/1077		2	LAS	
2:30p	7:53p	220/1084	X6	1	PHX	S
6:00p	10:28p	1295/1096	X6	1	PHX	S

Grand Canyon MST — 552 Miles

Depart	Arrive	Flt#(s)	Frq.	Stp	Via	M
12:09p	3:55p	32/1077		1	LAS	

Grand Junction MST — 739 Miles

Depart	Arrive	Flt#(s)	Frq.	Stp	Via	M
4:15p	10:29p	446/404		2	PHX	S

Honolulu HST — 2416 Miles

Depart	Arrive	Flt#(s)	Frq.	Stp	Via	M
9:20a	4:35p	425/50	X2	1	PHX	L

Houston/IAH CST — 1608 Miles

Depart	Arrive	Flt#(s)	Frq.	Stp	Via	M
9:20a	4:16p	425/278		1	PHX	S
2:30p	10:28p	220/272	X6	1	PHX	S
8:35p	5:56a	388/127	457	1	LAS	S

Kansas City CST — 1478 Miles

Depart	Arrive	Flt#(s)	Frq.	Stp	Via	M
9:20a	4:14p	425/596		1	PHX	S
11:34a	6:27p	229/594		1	PHX	S
4:15p	11:28p	446/592		1	PHX	S
8:35p	3:44a	388/359	X6	1	LAS	

Las Vegas PST — 386 Miles

Depart	Arrive	Flt#(s)	Frq.	Stp	Via	M
10:11a	11:26a	831	X7	0		
12:09p	1:24p	32		0		
4:55p	6:10p	1236		0		
8:35p	9:50p	388	X6	0		

Long Beach PST — 324 Miles

Depart	Arrive	Flt#(s)	Frq.	Stp	Via	M
6:50a	7:59a	838	X7	0		
10:11a	1:02p	831	X7	1		
12:09p	3:04p	32/837		1	LAS	
6:09p	7:16p	833	X6	0		

Los Angeles PST — 308 Miles

Depart	Arrive	Flt#(s)	Frq.	Stp	Via	M
10:11a	1:00p	831/27	X7	1	LAS	
12:09p	3:00p	32		1		
4:55p	8:25p	1236/46	X6	1	LAS	
4:55p	9:30p	1236/36		1	LAS	
8:35p	11:59p	388/102	X6	1	LAS	

Lubbock CST — 1159 Miles

Depart	Arrive	Flt#(s)	Frq.	Stp	Via	M
6:30a	2:17p	1288/230	X7	2	PHX	S
11:34a	6:10p	229/232		1	PHX	S
4:15p	11:30p	446/234		2	PHX	S

Continued on Next Page

San Jose to: (Cont'd)

Midland/Odessa CST — 1181 Miles

Depart	Arrive	Flt#(s)	Frq.	Stp	Via	M
6:30a	1:14p	1288/230	X7	1	PHX	S
11:34a	7:15p	229/232		2	PHX	S
4:15p	10:35p	446/234		1	PHX	S

Minneapolis/St. Paul CST — 1576 Miles

Depart	Arrive	Flt#(s)	Frq.	Stp	Via	M
6:30a	2:40p	1288/580	X7	1	PHX	S
9:20a	5:14p	425/582		1	PHX	S
2:30p	10:33p	220/586	X6	1	PHX	S
8:35p	6:23a	388/158	X6	1	LAS	S

Moline/Quad Cities CST — 1696 Miles

Depart	Arrive	Flt#(s)	Frq.	Stp	Via	M
6:30a	2:25p	1288/252	X7	1	PHX	S

New York/Newark EST — 2548 Miles

(J-JFK L-LGA E-EWR)

Depart	Arrive	Flt#(s)	Frq.	Stp	Via	M
6:30a	4:17p E	1288/680	X7	1	PHX	L
9:20a	8:00p J	425/292		1	PHX	L
9:20a	10:06p L	425/612	X6	2	PHX	S
11:34a	9:42p E	229/684		1	PHX	D
12:09p	10:50p J	32/297		1	LAS	D
8:35p	6:31a E	388/768	X6	1	LAS	S
8:35p	6:50a J	388/329	X6	1	LAS	S

Omaha CST — 1415 Miles

Depart	Arrive	Flt#(s)	Frq.	Stp	Via	M
9:20a	5:56p	425/612		1	PHX	S
2:30p	9:27p	220/518	X6	1	PHX	S
8:35p	3:34a	388/125	X6	1	LAS	

Ontario PST — 333 Miles

Depart	Arrive	Flt#(s)	Frq.	Stp	Via	M
10:11a	12:58p	831/625	X7	1	LAS	
12:09p	5:03p	32/641		1	LAS	
4:55p	7:40p	1236/633		1	LAS	
8:35p	11:59p	388/164	X6	1	LAS	

Orange County PST — 342 Miles

Depart	Arrive	Flt#(s)	Frq.	Stp	Via	M
10:11a	12:53p	831/651	X7	1	LAS	
12:09p	5:12p	32/657		1	LAS	
4:55p	7:53p	1236/659	X6	1	LAS	

Palm Springs PST — 390 Miles

Depart	Arrive	Flt#(s)	Frq.	Stp	Via	M
12:09p	3:13p	32/1054		1	LAS	
4:55p	7:52p	1236/1073		1	LAS	

Palmdale/Lancaster PST — 286 Miles

Depart	Arrive	Flt#(s)	Frq.	Stp	Via	M
12:09p	5:18p	32/1016		1	LAS	
4:55p	8:27p	1236/1012		1	LAS	
8:35p	11:59p	388/179	X6	1	LAS	

Phoenix MST — 621 Miles

Depart	Arrive	Flt#(s)	Frq.	Stp	Via	M
6:30a	9:20a	1288	X7	0		S
9:20a	12:05p	425		0		S
11:34a	2:21p	229		0		S
12:09p	4:00p	32/1231		1	LAS	
2:30p	5:16p	220	X6	0		S
4:15p	7:00p	446		0		S
4:55p	8:45p	1236	X6	1		
6:00p	8:44p	1295	X6	0		S
8:44p	11:28p	1287	X6	0		S

Portland PST — 569 Miles

Depart	Arrive	Flt#(s)	Frq.	Stp	Via	M
10:11a	3:24p	831/675	X7	2	LAS	
8:35p	3:57a	388/367	X6	1	LAS	

Pueblo MST — 954 Miles

Depart	Arrive	Flt#(s)	Frq.	Stp	Via	M
6:30a	1:18p	1288/410	X7	2	PHX	S
11:34a	5:10p	229/412		1	PHX	S
4:15p	10:25p	446/417		2	PHX	S

Salt Lake City MST — 585 Miles

Depart	Arrive	Flt#(s)	Frq.	Stp	Via	M
9:20a	2:37p	425/801		1	PHX	S
12:09p	5:12p	32/806		1	LAS	
2:30p	8:42p	220/808	X6	1	PHX	S
4:55p	11:05p	1236/807		1	LAS	
8:44p	3:54a	1287/780	X6	2	PHX	S
8:35p	3:54a	388/780	X6	1	LAS	

San Jose to: (Cont'd)

San Antonio CST — 1453 Miles

Depart	Arrive	Flt#(s)	Frq.	Stp	Via	M
6:30a	1:46p	1288/694	X7	1	PHX	S
11:34a	6:35p	229/691		1	PHX	S
2:30p	9:08p	220/690	X6	1	PHX	S

San Diego PST — 417 Miles

Depart	Arrive	Flt#(s)	Frq.	Stp	Via	M
10:11a	12:58p	831/853	X7	1	LAS	
12:09p	3:01p	32/859		1	LAS	
4:55p	7:52p	1236/863	X6	1	LAS	
8:35p	1:16a	388/186	X6	1	LAS	

Santa Barbara PST — 234 Miles

Depart	Arrive	Flt#(s)	Frq.	Stp	Via	M
10:11a	1:44p	831/1027	X7	1	LAS	
12:09p	4:24p	32/1021		1	LAS	
4:55p	8:42p	1236/1029		1	LAS	
8:35p	11:59p	388/731	X6	1	LAS	

Scottsdale MST — 621 Miles

Depart	Arrive	Flt#(s)	Frq.	Stp	Via	M
6:30a	10:30a	1288/913	X7	1	PHX	S
9:20a	1:00p	425/923		1	PHX	S
11:34a	3:30p	229/933		1	PHX	S
2:30p	6:30p	220/945	X6	1	PHX	S
4:15p	8:00p	446/951		1	PHX	S
6:00p	10:00p	1295/959	X6	1	PHX	S

Seattle/Tacoma PST — 696 Miles

Depart	Arrive	Flt#(s)	Frq.	Stp	Via	M
12:09p	7:45p	32/843		1	LAS	S
8:35p	1:38a	388/347	X6	1	LAS	

Steamboat Springs MST — 820 Miles

Depart	Arrive	Flt#(s)	Frq.	Stp	Via	M
9:20a	3:10p	425/1112	367	1	PHX	S

Tucson MST — 721 Miles

Depart	Arrive	Flt#(s)	Frq.	Stp	Via	M
6:30a	11:08a	1288/431	X7	1	PHX	S
9:20a	1:34p	425/437		1	PHX	S
12:09p	3:58p	32/435		1	LAS	
2:30p	6:55p	220/1160	X6	1	PHX	S
4:15p	8:38p	446		1		S
6:00p	9:59p	1295/456	X6	1	PHX	S
8:35p	3:49a	388/143	X6	1	LAS	

Vail/Eagle MST — 828 Miles

Depart	Arrive	Flt#(s)	Frq.	Stp	Via	M
9:20a	3:05p	425/1106		1	PHX	S

Washington Nat'l EST — 2424 Miles

Depart	Arrive	Flt#(s)	Frq.	Stp	Via	M
9:20a	9:30p	425/268		2	PHX	S

Washington/BWI EST — 2438 Miles

Depart	Arrive	Flt#(s)	Frq.	Stp	Via	M
6:30a	4:38p	1288/248	X7	1	PHX	L
11:34a	9:40p	229/244		1	PHX	S
8:35p	6:35a	388/724	X6	1	LAS	S

Wichita CST — 1342 Miles

Depart	Arrive	Flt#(s)	Frq.	Stp	Via	M
6:30a	1:50p	1288/897	X7	1	PHX	S
9:20a	5:30p	425/268		1	PHX	S
11:34a	9:03p	229/896		1	PHX	S
2:30p	9:03p	220/896	X6	1	PHX	S
8:35p	4:26a	388/341	X6	2	LAS	

Yuma MST — 527 Miles

Depart	Arrive	Flt#(s)	Frq.	Stp	Via	M
6:30a	10:50a	1288/1098	X7	1	PHX	S
9:20a	3:34p	425/1066		1	PHX	S
11:34a	6:02p	229/1067	X6	1	PHX	S
6:00p	10:40p	1295/1060	X6	1	PHX	S

Santa Barbara to:

Pacific Standard Time
Reservations: (800) 247-5692
Air Cargo: (805) 683-1853

Albuquerque MST — 754 Miles

Depart	Arrive	Flt#(s)	Frq.	Stp	Via	M
10:01a	2:26p	1026/215		1	LAS	
2:05p	9:17p	1028/492/212	X6	2	LAS/PHX	
4:45p	11:34p	1022/48/214	X6	2	LAS/PHX	
9:02p	3:53a	730/742		1	LAS	

Continued on Next Page

FlightFund Miles listed are based on actual Department of Transportation origin/destination miles. A minimum of 750 FlightFund Miles is earned for all one-way trips.

1-Monday	3-Wednesday	5-Friday	7-Sunday	B-Breakfast	D-Dinner
2-Tuesday	4-Thursday	6-Saturday	X-Except	L-Lunch	S-Snack

Santa Barbara to: (Cont'd)

Depart	Arrive	Flt#(s)	Frq.	Stp	Via	M
Austin CST					1323 Miles	
10:01a	6:35p	1026/594/229		2	LAS/PHX	S
9:02p	6:20a	730/322	457	1	LAS	
Baltimore BWI EST					2393 Miles	
10:01a	9:40p	1026/594/244		2	LAS/PHX	S
9:02p	6:35a	730/724	X6	1	LAS	S
Boston EST					2669 Miles	
7:00a	7:51p	1071/820	X7	2	LAS	L
9:02p	8:20a	730/182		1	LAS	S
Calgary MST					1188 Miles	
4:45p	11:20p	1022/60		1	LAS	S
Cedar Rapids/ Iowa City CST					1608 Miles	
2:05p	11:05p	1028/257		2	LAS	S
Chicago O'Hare CST					1803 Miles	
7:00a	2:15p	1071/3	X7	1	LAS	S
2:05p	10:43p	1028/34		1	LAS	D
4:45p	2:40a	1022/48/333		2	LAS/PHX	S
9:02p	6:44a	730/701		1	LAS	S
Colorado Springs MST					892 Miles	
10:01a	6:04p	1026/594/412		3	LAS/PHX	S
2:05p	9:37p	1028/492/417		2	LAS/PHX	S
9:02p	1:54a	730/341		1	LAS	
Dallas/Ft. Worth CST					1316 Miles	
7:00a	2:53p	1071/549	X7	1	LAS	S
2:05p	11:20p	1028/492/548		2	LAS/PHX	S
9:02p	6:15a	730/754	457	1	LAS	
Denver MST					903 Miles	
7:00a	3:00p	1071/820/494	X67	2	LAS/PHX	S
10:01a	5:04p	1026/594/496		2	LAS/PHX	S
2:05p	8:18p	1028/1235/491		2	LAS/PHX	S
2:05p	9:59p	1028/492	X6	2	LAS	S
9:02p	4:04a	730/749		1	LAS	
Des Moines CST					1504 Miles	
9:02p	4:34a	730/125		2	LAS	
Durango MST					704 Miles	
7:00a	2:09p	1071/820/400	X7	2	LAS/PHX	
2:05p	9:27p	1028/492/404		2	LAS/PHX	
Edmonton MST					1339 Miles	
4:45p	12:32a	1022/60		2	LAS	S
El Paso MST					800 Miles	
7:00a	2:08p	1071/820/425	X67	2	LAS/PHX	
10:01a	4:34p	1026/594/428		2	LAS/PHX	
2:05p	9:17p	1028/492/429		2	LAS/PHX	
9:02p	5:08a	730/742		2	LAS	
Flagstaff MST					467 Miles	
7:00a	1:47p	1071/820/1086	X7	2	LAS/PHX	
10:01a	4:38p	1026/1077		2	LAS	
2:05p	7:53p	1028/1235/1084	X6	2	LAS/PHX	
4:45p	10:28p	1022/1236/1096	X6	2	LAS/PHX	
Fresno PST					162 Miles	
7:00a	11:46a	1071/1031	X7	1	LAS	
10:01a	2:27p	1026/1033		1	LAS	
4:45p	8:18p	1022/1035		1	LAS	
Grand Canyon MST					448 Miles	
7:00a	10:54a	1071	X7	1		
10:01a	3:55p	1026/1077		1	LAS	

Santa Barbara to: (Cont'd)

Depart	Arrive	Flt#(s)	Frq.	Stp	Via	M
Grand Junction MST					706 Miles	
7:00a	12:23p	1071/401	X7	1	LAS	
2:05p	10:29p	1028/492/404		3	LAS/PHX	
Honolulu HST					2481 Miles	
7:00a	4:35p	1071/820/50	X27	2	LAS/PHX	L
Houston/IAH CST					1464 Miles	
7:00a	4:16p	1071/820/278	X7	2	LAS/PHX	S
2:05p	10:28p	1028/1235/272		2	LAS/PHX	S
9:02p	5:56a	730/127	457	1	LAS	S
Kansas City CST					1426 Miles	
7:00a	3:03p	1071/591	X7	1	LAS	L
10:01a	6:27p	1026/594		2	LAS	S
2:05p	9:59p	1028/595		1	LAS	S
9:02p	3:44a	730/359		1	LAS	
Las Vegas PST					288 Miles	
7:00a	8:24a	1071	X7	0		
10:01a	11:25a	1026		0		
2:05p	3:29p	1028		0		
4:45p	6:09p	1022		0		
9:02p	10:26p	730		0		
Lubbock CST					1034 Miles	
10:01a	6:10p	1026/594/232		2	LAS/PHX	S
2:05p	11:30p	1028/492/234		3	LAS/PHX	S
Midland/Odessa CST					1035 Miles	
10:01a	7:15p	1026/594/232		3	LAS/PHX	S
2:05p	10:35p	1028/492/234		2	LAS/PHX	S
Minneapolis/St. Paul CST					1582 Miles	
7:00a	5:14p	1071/820/582	X7	2	LAS/PHX	S
2:05p	10:33p	1028/1235/586	X6	2	LAS/PHX	S
9:02p	6:23a	730/158		1	LAS	S
Moline/Quad Cities CST					1665 Miles	
2:05p	11:20p	1028/595		2	LAS	S
New York/Newark EST					2515 Miles	
(J-JFK L-LGA E-EWR)						
7:00a	8:00p J	1071/820/292	X7	2	LAS/PHX	L
10:01a	9:42p E	1026/594/684		2	LAS/PHX	D
9:02p	6:31a E	730/768		1	LAS	S
9:02p	6:50a J	730/329		1	LAS	S
Oakland PST					263 Miles	
10:01a	1:44p	1026/573		1	LAS	
4:45p	8:40p	1022/575	X6	1	LAS	
9:02p	3:03a	730/757		1	LAS	
Omaha CST					1387 Miles	
7:00a	2:23p	1071/512	X7	1	LAS	S
2:05p	9:47p	1028/257		1	LAS	S
9:02p	3:34a	730/125		1	LAS	
Phoenix MST					455 Miles	
7:00a	11:05a	1071/1230	X7	1	LAS	
10:01a	2:15p	1026/594		1	LAS	
2:05p	6:05p	1028/1235		1	LAS	
4:45p	8:45p	1022/1236	X6	1	LAS	
9:02p	1:05a	730/312		1	LAS	
Portland PST					784 Miles	
10:01a	3:24p	1026/675		2	LAS	
9:02p	3:57a	730/367		1	LAS	
Pueblo MST					895 Miles	
10:01a	5:10p	1026/594/412		2	LAS/PHX	S
2:05p	10:25p	1028/492/417		3	LAS/PHX	S

Continued on Next Page

Flights Operate Daily Unless Otherwise Noted. Schedules Subject To Change. Consult America West Reservations For Confirmation.

Santa Barbara to: (Cont'd)

Depart	Arrive	Flt#(s)	Frq.	Stp	Via	M
Reno PST					350 Miles	
7:00a	11:28a	1071/525	X7	1	LAS	
10:01a	1:25p	1026/675		1	LAS	
2:05p	6:43p	1028/21		1	LAS	
4:45p	8:30p	1022/521	X6	1	LAS	
Sacramento PST					310 Miles	
2:05p	6:34p	1028/558		1	LAS	
9:02p	1:40a	730/389		1	LAS	
Salt Lake City MST					615 Miles	
7:00a	12:30p	1071/805	X7	1	LAS	
10:01a	5:12p	1026/806		1	LAS	
4:45p	11:05p	1022/807		1	LAS	
9:02p	3:54a	730/780		1	LAS	
San Antonio CST					1296 Miles	
10:01a	6:35p	1026/594/691		2	LAS/PHX	S
San Francisco PST					262 Miles	
7:00a	11:33a	1071/608	X7	1	LAS	
10:01a	4:23p	1026/603		1	LAS	
4:45p	8:38p	1022/607		1	LAS	
9:02p	1:44a	730/301		1	LAS	
San Jose PST					234 Miles	
7:00a	11:39a	1071/873	X7	1	LAS	
2:05p	5:39p	1028/872	X6	1	LAS	
4:45p	7:58p	1022/874	X6	1	LAS	
Scottsdale MST					455 Miles	
7:00a	12:00n	1071/1230/919	X7	2	LAS/PHX	
10:01a	3:30p	1026/594/933		2	LAS/PHX	
2:05p	7:00p	1028/1235/947		2	LAS/PHX	
4:45p	10:00p	1022/1236/959	X6	2	LAS/PHX	
4:45p	10:30p	1022/48/961		2	LAS/PHX	
Seattle/Tacoma PST					907 Miles	
7:00a	12:41p	1071/847	X7	1	LAS	S
2:05p	7:45p	1028/843		1	LAS	S
9:02p	1:38a	730/347	X6	1	LAS	
9:02p	4:20a	730/384		1	LAS	
Steamboat Springs MST					809 Miles	
7:00a	3:10p	1071/820/1112	36	2	LAS/PHX	S
Tucson MST					538 Miles	
7:00a	12:23p	1071/1230/434	X7	2	LAS/PHX	
10:01a	3:25p	1026/594/1175	X6	2	LAS/PHX	
10:01a	3:58p	1026/435		1	LAS	
2:05p	7:40p	1028/1235/444	X6	2	LAS/PHX	
4:45p	9:59p	1022/1236/456	X6	2	LAS/PHX	
9:02p	3:49a	730/143		1	LAS	
Vail/Eagle MST					799 Miles	
7:00a	3:05p	1071/820/1106	X7	2	LAS/PHX	S
Washington/BWI EST					2393 Miles	
10:01a	9:40p	1026/594/244		2	LAS/PHX	S
9:02p	6:35a	730/724	X6	1	LAS	S
Wichita CST					1271 Miles	
7:00a	5:30p	1071/820/268	X7	2	LAS/PHX	S
10:01a	9:03p	1026/1231/896		2	LAS/PHX	S
9:02p	4:26a	730/341		2	LAS	
Yuma MST					326 Miles	
7:00a	12:37p	1071/1230/1049	X7	2	LAS/PHX	
10:01a	6:02p	1026/594/1067	X6	2	LAS/PHX	
4:45p	10:40p	1022/1236/1060	X6	2	LAS/PHX	

Scottsdale to:

Mountain Standard Time
Reservations: (602) 693-0737
Air Cargo: (602) 273-2900

Depart	Arrive	Flt#(s)	Frq.	Stp	Via	M
Albuquerque MST					329 Miles	
7:00a	9:10a	904/200	X7	1	PHX	
9:30a	11:45a	914/202		1	PHX	
12:00n	2:03p	924/207		1	PHX	
2:30p	4:33p	934/205		1	PHX	
4:30p	6:55p	942/208		1	PHX	
7:00p	9:17p	952/212	X6	1	PHX	
9:30p	11:34p	962/214	X6	1	PHX	
Austin CST					868 Miles	
9:30a	1:47p	914/226		1	PHX	S
2:30p	6:35p	934/229		1	PHX	S
5:00p	9:10p	944/220		1	PHX	S
Bakersfield PST					425 Miles	
8:30a	11:40a	910/873/1009		2	PHX/LAS	
1:00p	5:14p	928/297/1002		2	PHX/LAS	
5:30p	8:40p	946/60/1003		2	PHX/LAS	
9:30p	1:46a	962/707/394	X6	2	PHX/LAS	
Baltimore BWI EST					1999 Miles	
9:30a	4:38p	914/248		1	PHX	L
2:30p	9:40p	934/244		1	PHX	S
Boston EST					2300 Miles	
8:00a	3:48p	908/826		1	PHX	B
12:00n	7:51p	924/820		1	PHX	L
Burbank PST					369 Miles	
8:00a	9:44a	908/484		1	PHX	
10:30a	12:02p	918/474		1	PHX	
3:30p	4:48p	938/480		1	PHX	
8:30p	9:47p	958/482	X6	1	PHX	
Calgary MST					1224 Miles	
5:30p	11:20p	946/60		2	PHX	S
Cedar Rapids/ Iowa City CST					1252 Miles	
9:30a	3:25p	914/252		2	PHX	S
3:30p	11:05p	938/558/257		3	PHX/LAS	S
Chicago O'Hare CST					1440 Miles	
7:00a	12:15p	904/2		1	PHX	B
9:30a	2:37p	914/4		1	PHX	L
5:00p	10:12p	944/8		1	PHX	D
9:30p	2:40a	962/333	X6	1	PHX	S
Colorado Springs MST					551 Miles	
9:30a	12:23p	914/410		1	PHX	S
2:30p	6:04p	934/412		2	PHX	S
7:00p	9:37p	952/417		1	PHX	S
Dallas/Ft. Worth CST					868 Miles	
9:30a	1:40p	914/546		1	PHX	S
12:00n	4:11p	924/540		1	PHX	S
7:00p	11:20p	952/548		1	PHX	S
Denver MST					589 Miles	
8:30a	11:11a	910/497	X7	1	PHX	S
12:00n	3:00p	924/494	X6	1	PHX	S
2:00p	5:04p	932/496		1	PHX	S
5:30p	8:18p	946/491		1	PHX	S
7:00p	9:59p	952/492	X6	1	PHX	S
Des Moines CST					1150 Miles	
9:30a	2:25p	914/250		1	PHX	S
4:30p	9:20p	942/254		1	PHX	S

Continued on Next Page

Roundtrip bus service between Scottsdale and Phoenix Sky Harbor Airport via America West Careliner.

Scottsdale to: (Cont'd)

Durango MST — 351 Miles

Depart	Arrive	Flt#(s)	Frq.	Stp	Via	M
12:00n	2:09p	924/400		1	PHX	
7:00p	9:27p	952/404		1	PHX	

Edmonton MST — 1374 Miles

Depart	Arrive	Flt#(s)	Frq.	Stp	Via	M
5:30p	12:32a	946/60		3	PHX	S

El Paso MST — 346 Miles

Depart	Arrive	Flt#(s)	Frq.	Stp	Via	M
7:00a	9:15a	904/424		1	PHX	
9:30a	11:40a	914/422		1	PHX	
12:00n	2:08p	924/425	X6	1	PHX	
2:30p	4:34p	934/428		1	PHX	
5:00p	6:58p	944/421	X6	1	PHX	
7:00p	9:17p	952/429		1	PHX	

Flagstaff MST — 119 Miles

Depart	Arrive	Flt#(s)	Frq.	Stp	Via	M
7:00a	8:46a	904/1088	X7	1	PHX	
9:30a	11:14a	914/1080		1	PHX	
12:00n	1:47p	924/1086		1	PHX	
3:30p	5:17p	938/1092		1	PHX	
6:00p	7:53p	948/1084	X6	1	PHX	
8:30p	10:28p	958/1096	X6	1	PHX	

Fresno PST — 493 Miles

Depart	Arrive	Flt#(s)	Frq.	Stp	Via	M
8:30a	11:46a	910/873/1031		2	PHX/LAS	
12:00n	1:43p	924/286		1	PHX	S
4:30p	8:18p	942/874/1035		2	PHX/LAS	

Grand Canyon MST — 174 Miles

Depart	Arrive	Flt#(s)	Frq.	Stp	Via	M
3:30p	6:03p	938/1092		2	PHX	

Grand Junction MST — 438 Miles

Depart	Arrive	Flt#(s)	Frq.	Stp	Via	M
8:30a	12:23p	910/873/401		2	PHX/LAS	
7:00p	10:29p	952/404		2	PHX	

Honolulu HST — 2917 Miles

Depart	Arrive	Flt#(s)	Frq.	Stp	Via	M
8:30a	1:00p	910/70		1	PHX	L
12:00n	4:35p	924/50	X2	1	PHX	L

Houston/IAH CST — 1009 Miles

Depart	Arrive	Flt#(s)	Frq.	Stp	Via	M
8:00a	12:30p	908/273		1	PHX	S
11:30a	4:16p	922/278		1	PHX	S
6:00p	10:28p	948/272		1	PHX	S

Kansas City CST — 1043 Miles

Depart	Arrive	Flt#(s)	Frq.	Stp	Via	M
8:00a	12:30p	908/598		1	PHX	S
11:30a	4:14p	922/596		1	PHX	S
2:00p	6:27p	932/594		1	PHX	S
7:00p	11:28p	952/592		1	PHX	S

Las Vegas PST — 255 Miles

Depart	Arrive	Flt#(s)	Frq.	Stp	Via	M
7:00a	8:05a	904/51	X3	1	PHX	
7:00a	8:05a	904/1151	3	1	PHX	
8:00a	9:05a	908/92		1	PHX	
8:30a	9:35a	910/873		1	PHX	
10:30a	11:45a	918/573		1	PHX	
1:00p	2:10p	928/297		1	PHX	
2:30p	3:45p	934/95	X6	1	PHX	
3:30p	4:30p	938/558		1	PHX	
4:30p	5:45p	942/874		1	PHX	
5:30p	6:45p	946/60		1	PHX	
7:00p	8:10p	952/98	X6	1	PHX	
8:30p	9:25p	958/99		1	PHX	
9:00p	10:10p	960/329		1	PHX	
9:30p	11:20p	962/707	X6	1	PHX	

Long Beach PST — 355 Miles

Depart	Arrive	Flt#(s)	Frq.	Stp	Via	M
8:00a	9:38a	908/830		1	PHX	
1:00p	2:27p	928/836	X6	1	PHX	
3:30p	4:49p	938/834		1	PHX	
8:00p	9:38p	956/832	X6	1	PHX	

Scottsdale to: (Cont'd)

Los Angeles PST — 370 Miles

Depart	Arrive	Flt#(s)	Frq.	Stp	Via	M
7:00a	8:20a	904/15		1	PHX	
8:30a	9:40a	910/17		1	PHX	
9:30a	10:50a	914/19		1	PHX	
10:30a	12:05p	918/20		1	PHX	
12:00n	1:15p	924/23		1	PHX	
1:00p	2:25p	928/24		1	PHX	
2:30p	3:40p	934/25	X6	1	PHX	
3:30p	4:45p	938/29		1	PHX	
4:30p	5:55p	942/30		1	PHX	
6:00p	7:10p	948/31		1	PHX	
7:00p	8:15p	952/33		1	PHX	
8:30p	9:40p	958/35		1	PHX	
9:30p	10:40p	962/39	7	1	PHX	
9:30p	11:42p	962/40	X6	1	PHX	

Lubbock CST — 588 Miles

Depart	Arrive	Flt#(s)	Frq.	Stp	Via	M
9:30a	2:17p	914/230		2	PHX	S
2:30p	6:10p	934/232		1	PHX	S
7:00p	11:30p	952/234		2	PHX	S

Midland/Odessa CST — 581 Miles

Depart	Arrive	Flt#(s)	Frq.	Stp	Via	M
9:30a	1:14p	914/230		1	PHX	S
2:30p	7:15p	934/232		2	PHX	S
7:00p	10:35p	952/234		1	PHX	S

Minneapolis/St. Paul CST — 1276 Miles

Depart	Arrive	Flt#(s)	Frq.	Stp	Via	M
9:30a	2:40p	914/580		1	PHX	S
12:00n	5:14p	924/582		1	PHX	S
5:30p	10:33p	946/586	X6	1	PHX	S

Moline/Quad Cities CST — 1301 Miles

Depart	Arrive	Flt#(s)	Frq.	Stp	Via	M
9:30a	2:25p	914/252		1	PHX	S
3:30p	11:20p	938/558/595		3	PHX/LAS	S

Nagoya, Japan GMT + 9 — 5941 Miles

Depart	Arrive	Flt#(s)	Frq.	Stp	Via	M
8:30a	6:10p	910/70	X2	2	PHX	D

Aircraft Change at HNL

New York/Newark EST — 2133 Miles

(J-JFK L-LGA E-EWR)

Depart	Arrive	Flt#(s)	Frq.	Stp	Via	M
8:00a	3:37p J	908/290		1	PHX	B
9:00a	4:17p E	912/680		1	PHX	L
12:30p	8:00p J	926/292		1	PHX	L
1:00p	10:50p J	928/297		2	PHX	D
1:30p	10:06p L	930/612	X6	2	PHX	S
2:30p	9:42p E	934/684		1	PHX	D
9:00p	6:50a J	960/329		2	PHX	S

Oakland PST — 646 Miles

Depart	Arrive	Flt#(s)	Frq.	Stp	Via	M
9:00a	11:02a	912/572		1	PHX	S
11:00a	1:01p	920/577		1	PHX	S
3:30p	5:27p	938/574		1	PHX	
6:00p	8:15p	948/10		1	PHX	D
8:30p	10:28p	958/578	X6	1	PHX	S

Omaha CST — 1037 Miles

Depart	Arrive	Flt#(s)	Frq.	Stp	Via	M
7:30a	12:09p	906/264		1	PHX	S
1:30p	5:56p	930/612		1	PHX	S
5:00p	9:27p	944/518		1	PHX	S

Ontario PST — 325 Miles

Depart	Arrive	Flt#(s)	Frq.	Stp	Via	M
8:30a	9:40a	910/622		1	PHX	
10:30a	11:57a	918/5		1	PHX	
1:00p	2:24p	928/630		1	PHX	
3:30p	4:38p	938/632		1	PHX	
6:00p	7:14p	948/647		1	PHX	
8:30p	9:41p	958/636		1	PHX	

Orange County PST — 338 Miles

Depart	Arrive	Flt#(s)	Frq.	Stp	Via	M
8:30a	9:40a	910/650		1	PHX	
10:30a	12:05p	918/662		1	PHX	
1:00p	2:21p	928/82		1	PHX	
3:30p	4:40p	938/654		1	PHX	
6:00p	7:17p	948/656		1	PHX	
8:30p	9:39p	958/76	X6	1	PHX	

Continued on Next Page

Roundtrip bus service between Scottsdale and Phoenix Sky Harbor Airport via America West Careliner.

Scottsdale to: (Cont'd)

Palm Springs PST — 260 Miles

Depart	Arrive	Flt#(s)	Frq.	Stp	Via	M
8:30a	9:41a	910/1104		1	PHX	
11:00a	12:15p	920/1068		1	PHX	
3:30p	4:57p	938/1059		1	PHX	
8:30p	9:58p	958/1057		1	PHX	

Palmdale/Lancaster PST — 358 Miles

Depart	Arrive	Flt#(s)	Frq.	Stp	Via	M
8:30a	10:30a	910/1190		1	PHX	
2:30p	5:18p	934/95/1016	X6	2	PHX/LAS	
5:30p	8:27p	946/60/1012		2	PHX/LAS	
9:00p	11:59p	960/329/179	X6	2	PHX/LAS	

Phoenix MST — Miles

Depart	Arrive	Flt#(s)	Frq.	Stp	Via	M
7:00a	7:30a	904		0		
7:30a	8:00a	906		0		
8:00a	8:30a	908		0		
8:30a	9:00a	910		0		
9:00a	9:30a	912		0		
9:30a	10:00a	914		0		
10:00a	10:30a	916		0		
10:30a	11:00a	918		0		
11:00a	11:30a	920		0		
11:30a	12:00n	922		0		
12:00n	12:30p	924		0		
12:30p	1:00p	926		0		
1:00p	1:30p	928		0		
1:30p	2:00p	930		0		
2:00p	2:30p	932		0		
2:30p	3:00p	934		0		
3:00p	3:30p	936		0		
3:30p	4:00p	938		0		
4:00p	4:30p	940		0		
4:30p	5:00p	942		0		
5:00p	5:30p	944		0		
5:30p	6:00p	946		0		
6:00p	6:30p	948		0		
6:30p	7:00p	950		0		
7:00p	7:30p	952		0		
7:30p	8:00p	954		0		
8:00p	8:30p	956		0		
8:30p	9:00p	958		0		
9:00p	9:30p	960		0		
9:30p	10:00p	962	X6	0		

Portland PST — 1009 Miles

Depart	Arrive	Flt#(s)	Frq.	Stp	Via	M
8:30a	11:16a	910/678		1	PHX	S
6:00p	9:05p	948/670		1	PHX	S

Pueblo MST — 538 Miles

Depart	Arrive	Flt#(s)	Frq.	Stp	Via	M
9:30a	1:18p	914/410		2	PHX	S
2:30p	5:10p	934/412		1	PHX	S
7:00p	10:25p	952/417		2	PHX	S

Reno PST — 601 Miles

Depart	Arrive	Flt#(s)	Frq.	Stp	Via	M
8:30a	10:17a	910/537	X7	1	PHX	S
1:00p	2:55p	928/538		1	PHX	S
8:30p	10:32p	958/522		1	PHX	S

Sacramento PST — 647 Miles

Depart	Arrive	Flt#(s)	Frq.	Stp	Via	M
8:30a	10:46a	910/550		1	PHX	S
3:30p	5:30p	938/552	X6	1	PHX	S
3:30p	6:34p	938/558		2	PHX	
8:30p	10:28p	958/551		1	PHX	S

Salt Lake City MST — 507 Miles

Depart	Arrive	Flt#(s)	Frq.	Stp	Via	M
7:30a	10:23a	906/800		1	PHX	S
12:00n	2:37p	924/801		1	PHX	S
6:00p	8:42p	948/808		1	PHX	S
9:30p	3:54a	962/780	X6	2	PHX	

San Antonio CST — 843 Miles

Depart	Arrive	Flt#(s)	Frq.	Stp	Via	M
9:30a	1:46p	914/694		1	PHX	S
2:30p	6:35p	934/691		1	PHX	S
5:00p	9:08p	944/690	X6	1	PHX	S

Scottsdale to: (Cont'd)

San Diego PST — 304 Miles

Depart	Arrive	Flt#(s)	Frq.	Stp	Via	M
8:30a	9:33a	910/851		1	PHX	
10:30a	11:45a	918/16		1	PHX	
1:00p	2:16p	928/854		1	PHX	
3:30p	4:44p	938/861		1	PHX	
6:00p	7:09p	948/862		1	PHX	
8:30p	9:28p	958/864		1	PHX	
9:30p	10:37p	962/866	X6	1	PHX	

San Francisco PST — 651 Miles

Depart	Arrive	Flt#(s)	Frq.	Stp	Via	M
8:30a	10:45a	910/604		1	PHX	S
11:30a	1:52p	922/606		1	PHX	S
3:30p	5:42p	938/605		1	PHX	S
8:30p	10:34p	958/602		1	PHX	S

San Jose PST — 621 Miles

Depart	Arrive	Flt#(s)	Frq.	Stp	Via	M
8:30a	10:43a	910/889		1	PHX	S
11:00a	1:19p	920/882	X6	1	PHX	S
1:00p	3:16p	928/870		1	PHX	S
3:30p	5:30p	938/887		1	PHX	S
4:30p	7:58p	942/874	X6	2	PHX	
6:00p	8:13p	948/881	X6	1	PHX	S
8:30p	10:28p	958/880	X6	1	PHX	S

Santa Barbara PST — 455 Miles

Depart	Arrive	Flt#(s)	Frq.	Stp	Via	M
10:30a	1:44p	918/573/1027		2	PHX/LAS	
1:00p	4:24p	928/297/1021		2	PHX/LAS	
5:30p	8:42p	946/60/1029		2	PHX/LAS	
9:00p	11:59p	960/329/731	X6	2	PHX/LAS	

Seattle/Tacoma PST — 1106 Miles

Depart	Arrive	Flt#(s)	Frq.	Stp	Via	M
8:30a	11:52a	910/844		1	PHX	S
6:00p	9:38p	948/840		1	PHX	S

Steamboat Springs MST — 553 Miles

Depart	Arrive	Flt#(s)	Frq.	Stp	Via	M
12:00n	3:10p	924/1112	367	1	PHX	S

Tucson MST — 109 Miles

Depart	Arrive	Flt#(s)	Frq.	Stp	Via	M
7:00a	8:30a	904/430	X7	1	PHX	
8:00a	9:58a	908/432		1	PHX	
9:30a	11:08a	914/431		1	PHX	
10:30a	12:23p	918/434		1	PHX	
12:00n	1:34p	924/437		1	PHX	
1:00p	2:48p	928/1143		1	PHX	
1:30p	3:25p	930/1175	X6	1	PHX	
2:00p	4:04p	932/1144		1	PHX	
3:30p	5:07p	938/440		1	PHX	
4:30p	6:20p	942/1145		1	PHX	
5:00p	6:55p	944/1160	X6	1	PHX	
6:00p	7:40p	948/444	X6	1	PHX	
7:00p	8:38p	952/446		1	PHX	
8:00p	9:59p	956/456		1	PHX	
9:30p	11:07p	962/458	X6	1	PHX	

Vail/Eagle MST — 513 Miles

Depart	Arrive	Flt#(s)	Frq.	Stp	Via	M
12:30p	3:05p	926/1106		1	PHX	S

Washington Nat'l EST — 1979 Miles

Depart	Arrive	Flt#(s)	Frq.	Stp	Via	M
7:30a	3:55p	906/264		2	PHX	S
1:30p	9:30p	930/268		2	PHX	S

Washington/BWI EST — 1999 Miles

Depart	Arrive	Flt#(s)	Frq.	Stp	Via	M
9:30a	4:38p	914/248		1	PHX	L
2:30p	9:40p	934/244		1	PHX	S

Wichita CST — 871 Miles

Depart	Arrive	Flt#(s)	Frq.	Stp	Via	M
9:30a	1:50p	914/897		1	PHX	S
1:30p	5:30p	930/268		1	PHX	S
5:00p	9:03p	944/896		1	PHX	S

Yuma MST — 160 Miles

Depart	Arrive	Flt#(s)	Frq.	Stp	Via	M
8:30a	10:50a	910/1098		1	PHX	
10:30a	12:37p	918/1049		1	PHX	
1:30p	3:34p	930/1066		1	PHX	
4:00p	6:02p	940/1067	X6	1	PHX	
8:30p	10:40p	958/1060	X6	1	PHX	

Roundtrip bus service between Scottsdale and Phoenix Sky Harbor Airport via America West Careliner.

Seattle/Tacoma to:

Pacific Standard Time
Reservations: (206) 763-0737
Air Cargo: (206) 433-5760

Depart	Arrive	Flt#(s)	Frq.	Stp	Via	M
Albuquerque MST					1179 Miles	
8:10a	2:03p	278/207		1	PHX	S
9:10a	2:26p	594/215		1	LAS	S
3:45p	9:17p	1284/212	X6	1	PHX	S
10:11p	3:53a	741/742		1	LAS	S
Austin CST					1764 Miles	
9:10a	6:35p	594/229		2	PHX	S
10:11p	6:20a	741/322	457	1	LAS	S
Bakersfield PST					846 Miles	
8:15p	1:46a	153/394	X6	1	LAS	S
Baltimore BWI EST					2335 Miles	
9:10a	9:40p	594/244		2	PHX	S
8:15p	6:35a	153/724	X6	1	LAS	S
Boston EST					2496 Miles	
8:10a	7:51p	278/820		1	PHX	L
8:15p	8:20a	153/182	X6	1	LAS	S
Burbank PST					937 Miles	
9:10a	12:55p	594/481		1	LAS	S
1:11p	5:21p	1235/477		1	LAS	S
3:45p	9:47p	1284/482	X6	1	PHX	S
Cedar Rapids/ Iowa City CST					1545 Miles	
1:11p	11:05p	1235/257		2	LAS	S
Chicago O'Hare CST					1720 Miles	
1:11p	10:43p	1235/34		1	LAS	D
3:45p	2:40a	1284/333		1	PHX	S
10:11p	6:44a	741/701		1	LAS	S
Colorado Springs MST					1067 Miles	
9:10a	6:04p	594/412		3	PHX	S
3:45p	9:37p	1284/417		1	PHX	S
8:15p	1:54a	153/341	X6	1	LAS	S
Dallas/Ft. Worth CST					1660 Miles	
8:10a	4:11p	278/540		1	PHX	S
3:45p	11:20p	1284/548		1	PHX	S
10:11p	6:15a	741/754	457	1	LAS	S
Denver MST					1019 Miles	
8:10a	3:00p	278/494	X6	1	PHX	S
9:10a	5:04p	594/496		2	PHX	S
1:11p	8:18p	1235/491		2	PHX	S
3:45p	9:59p	1284/492	X6	1	PHX	S
10:11p	4:04a	741/749		1	LAS	S
Des Moines CST					1464 Miles	
8:15p	4:34a	153/125	X6	2	LAS	S
Durango MST					1027 Miles	
8:10a	2:09p	278/400		1	PHX	S
3:45p	9:27p	1284/404		1	PHX	S
El Paso MST					1367 Miles	
8:10a	2:08p	278/425	X6	1	PHX	S
9:10a	4:34p	594/428		2	PHX	S
3:45p	9:17p	1284/429		1	PHX	S
10:11p	5:08a	741/742		2	LAS	S
Flagstaff MST					1012 Miles	
8:10a	1:47p	278/1086		1	PHX	S
1:11p	7:53p	1235/1084	X6	2	PHX	S
3:45p	10:28p	1284/1096	X6	1	PHX	S

Seattle/Tacoma to:
(Cont'd)

Depart	Arrive	Flt#(s)	Frq.	Stp	Via	M
Fresno PST					749 Miles	
8:10a	1:43p	278/286		1	PHX	S
9:10a	2:27p	594/1033		1	LAS	S
Grand Canyon MST					950 Miles	
9:10a	3:55p	594/1077		1	LAS	S
Grand Junction MST					900 Miles	
3:45p	10:29p	1284/404		2	PHX	S
Honolulu HST					2677 Miles	
8:10a	4:35p	278/50	X2	1	PHX	L
Houston/IAH CST					1874 Miles	
8:10a	4:16p	278		1		S
1:11p	10:28p	1235/272		2	PHX	S
10:11p	5:56a	741/127	457	1	LAS	S
Kansas City CST					1489 Miles	
8:10a	4:14p	278/596		1	PHX	S
9:10a	6:27p	594		2		S
1:11p	9:59p	1235/595		1	LAS	S
3:45p	11:28p	1284/592		1	PHX	S
8:15p	3:44a	153/359	X6	1	LAS	S
Las Vegas PST					866 Miles	
9:10a	11:24a	594		0		S
12:27p	3:30p	641		1		S
1:11p	3:30p	1235		0		S
3:45p	8:10p	1284/98	X6	1	PHX	S
8:15p	10:29p	153	X6	0		S
10:11p	12:25a	741		0		S
Long Beach PST					965 Miles	
9:10a	1:02p	594/831		1	LAS	S
1:11p	5:21p	1235/839	X6	1	LAS	S
3:45p	9:38p	1284/832	X6	1	PHX	S
Los Angeles PST					954 Miles	
9:10a	1:00p	594/27		1	LAS	S
1:11p	5:10p	1235/42		1	LAS	S
3:45p	8:15p	1284/33		1	PHX	S
8:15p	11:59p	153/102	X6	1	LAS	S
10:11p	2:53a	741/303		1	LAS	S
Lubbock CST					1430 Miles	
9:10a	6:10p	594/232		2	PHX	S
3:45p	11:30p	1284/234		2	PHX	S
Midland/Odessa CST					1505 Miles	
9:10a	7:15p	594/232		3	PHX	S
3:45p	10:35p	1284/234		1	PHX	S
Minneapolis/St. Paul CST					1399 Miles	
8:10a	5:14p	278/582		1	PHX	S
1:11p	10:33p	1235/586	X6	2	PHX	S
10:11p	6:23a	741/158		1	LAS	S
Moline/Quad Cities CST					1614 Miles	
1:11p	11:20p	1235/595		2	LAS	S
New York/Newark EST					2401 Miles	
(J-JFK L-LGA E-EWR)						
8:10a	8:00p J	278/292		1	PHX	L
8:10a	10:06p L	278/612	X6	2	PHX	S
9:10a	9:42p E	594/684		2	PHX	D
8:15p	6:31a E	153/768	X6	1	LAS	S
8:15p	6:50a J	153/329	X6	1	LAS	S
Oakland PST					671 Miles	
9:10a	1:44p	594/573		1	LAS	S
10:11p	3:03a	741/757		1	LAS	S

Continued on Next Page

FlightFund Miles listed are based on actual Department of Transportation origin/destination miles. A minimum of 750 FlightFund Miles is earned for all one-way trips.

Seattle/Tacoma to:
(Cont'd)

Depart	Arrive	Flt#(s)	Frq.	Stp	Via	M
Omaha CST					1367 Miles	
8:10a	5:56p	278/612		1	PHX	S
1:11p	9:47p	1235/257		1	LAS	S
8:15p	3:34a	153/125	X6	1	LAS	S
Ontario PST					956 Miles	
9:10a	12:58p	594/625		1	LAS	S
12:27p	5:03p	641		2		S
1:11p	5:03p	1235/641		1	LAS	S
3:45p	9:41p	1284/636		1	PHX	S
8:15p	11:59p	153/164	X6	1	LAS	S
10:11p	2:23a	741/162		1	LAS	S
Orange County PST					978 Miles	
9:10a	12:53p	594/651		1	LAS	S
1:11p	5:12p	1235/657		1	LAS	S
3:45p	9:39p	1284/76	X6	1	PHX	S
Palm Springs PST					987 Miles	
9:10a	3:13p	594/1054		1	LAS	S
3:45p	9:58p	1284/1057		1	PHX	S
Palmdale/Lancaster PST					911 Miles	
1:11p	5:18p	1235/1016		1	LAS	S
8:15p	11:59p	153/179	X6	1	LAS	S
Phoenix MST					1106 Miles	
8:10a	11:58a	278		0		S
9:10a	2:15p	594		1		S
1:11p	6:05p	1235		1		S
3:45p	7:30p	1284		0		S
8:15p	1:05a	153/312	X6	1	LAS	S
10:11p	3:45a	741/399		1	LAS	S
Pueblo MST					1099 Miles	
9:10a	5:10p	594/412		2	PHX	S
3:45p	10:25p	1284/417		2	PHX	S
Reno PST					563 Miles	
12:27p	1:55p	641		0		S
10:11p	3:01a	741/352		1	LAS	S
Sacramento PST					605 Miles	
1:11p	6:34p	1235/558		1	LAS	S
8:15p	1:40a	153/389	X6	1	LAS	S
Salt Lake City MST					689 Miles	
8:10a	2:37p	278/801		1	PHX	S
1:11p	8:42p	1235/808		2	PHX	S
10:11p	3:54a	741/780		1	LAS	S
San Antonio CST					1774 Miles	
9:10a	6:35p	594/691		2	PHX	S
San Diego PST					1050 Miles	
9:10a	12:58p	594/853		1	LAS	S
1:11p	5:10p	1235/867		1	LAS	S
3:45p	9:28p	1284/864		1	PHX	S
8:15p	1:16a	153/186	X6	1	LAS	S
10:11p	2:36a	741/785		1	LAS	S
San Francisco PST					678 Miles	
8:15p	1:44a	153/301	X6	1	LAS	S
San Jose PST					696 Miles	
1:11p	5:39p	1235/872	X6	1	LAS	S
Santa Barbara PST					907 Miles	
9:10a	1:44p	594/1027		1	LAS	S

Seattle/Tacoma to:
(Cont'd)

Depart	Arrive	Flt#(s)	Frq.	Stp	Via	M
Scottsdale MST					1106 Miles	
8:10a	1:00p	278/923		1	PHX	S
9:10a	3:30p	594/933		2	PHX	S
1:11p	7:00p	1235/947		2	PHX	S
3:45p	8:30p	1284/953		1	PHX	S
Steamboat Springs MST					891 Miles	
8:10a	3:10p	278/1112	367	1	PHX	S
Tucson MST					1215 Miles	
8:10a	1:34p	278/437		1	PHX	S
9:10a	3:25p	594/1175	X6	2	PHX	S
9:10a	3:58p	594/435		1	LAS	S
1:11p	7:40p	1235/444	X6	2	PHX	S
3:45p	8:38p	1284/446		1	PHX	S
10:11p	3:49a	741/143		1	LAS	S
Vail/Eagle MST					939 Miles	
8:10a	3:05p	278/1106		1	PHX	S
Washington/BWI EST					2335 Miles	
9:10a	9:40p	594/244		2	PHX	S
8:15p	6:35a	153/724	X6	1	LAS	S
Wichita CST					1430 Miles	
8:10a	5:30p	278/268		1	PHX	S
8:15p	4:26a	153/341	X6	2	LAS	S
Yuma MST					1098 Miles	
8:10a	3:34p	278/1066		1	PHX	S
9:10a	6:02p	594/1067	X6	2	PHX	S
3:45p	10:40p	1284/1060	X6	1	PHX	S

Steamboat Springs to:

Mountain Standard Time
Reservations: (800) 247-5692
Air Cargo: (800) 228-7862

Depart	Arrive	Flt#(s)	Frq.	Stp	Via	M
Albuquerque MST					377 Miles	
4:00p	9:17p	1123/212	37	1	PHX	S
Bakersfield PST					733 Miles	
4:00p	8:40p	1123/60/1003	367	2	PHX/LAS	S
Burbank PST					750 Miles	
4:00p	9:47p	1123/482	37	1	PHX	S
Dallas/Ft. Worth CST					770 Miles	
4:00p	11:20p	1123/548	367	1	PHX	S
El Paso MST					600 Miles	
4:00p	9:17p	1123/429	367	1	PHX	S
Flagstaff MST					442 Miles	
4:00p	7:53p	1123/1084	37	1	PHX	S
Houston IAH CST					986 Miles	
4:00p	10:28p	1123/272	367	1	PHX	S
Las Vegas PST					527 Miles	
4:00p	6:45p	1123/60	367	1	PHX	S
Long Beach PST					757 Miles	
4:00p	9:38p	1123/832	37	1	PHX	S
Los Angeles PST					763 Miles	
4:00p	7:10p	1123/31	367	1	PHX	S

Continued on Next Page

1-Monday	3-Wednesday	5-Friday	7-Sunday	B-Breakfast	D-Dinner
2-Tuesday	4-Thursday	6-Saturday	X-Except	L-Lunch	S-Snack

Steamboat Springs To: (Cont'd)

Depart	Arrive	Flt#(s)	Frq.	Stp	Via	M
Lubbock CST					557 Miles	
4:00p	11:30p	1123/234	367	2	PHX	S
Midland/Odessa CST					652 Miles	
4:00p	10:35p	1123/234	367	1	PHX	S
Oakland PST					827 Miles	
4:00p	8:15p	1123/10	367	1	PHX	D
Ontario PST					723 Miles	
4:00p	7:14p	1123/647	367	1	PHX	S
Orange County PST					752 Miles	
4:00p	7:17p	1123/656	367	1	PHX	S
Palm Springs PST					687 Miles	
4:00p	9:58p	1123/1057	367	1	PHX	S
Palmdale/Lancaster PST					719 Miles	
4:00p	8:27p	1123/60/1012	367	2	PHX/LAS	S
Phoenix MST					553 Miles	
4:00p	5:51p	1123	367	0		S
Portland PST					853 Miles	
4:00p	9:05p	1123/670	367	1	PHX	S
San Diego PST					769 Miles	
4:00p	7:09p	1123/862	367	1	PHX	S
San Francisco PST					837 Miles	
4:00p	8:38p	1123/60/607	367	2	PHX/LAS	S
San Jose PST					820 Miles	
4:00p	8:13p	1123/881	37	1	PHX	S
Santa Barbara PST					809 Miles	
4:00p	8:42p	1123/60/1029	367	2	PHX/LAS	S
Scottsdale MST					553 Miles	
4:00p	7:00p	1123/947	367	1	PHX	S
Seattle PST					891 Miles	
4:00p	9:38p	1123/840	367	1	PHX	S
Tucson MST					612 Miles	
4:00p	7:40p	1123/444	37	1	PHX	S
4:00p	8:38p	1123/446	367	1	PHX	S
Yuma MST					678 Miles	
4:00p	10:40p	1123/1060	37	1	PHX	S

Tucson to:

Mountain Standard Time
Reservations: (602) 623-8917
Air Cargo: (602) 294-7661

Depart	Arrive	Flt#(s)	Frq.	Stp	Via	M
Albuquerque MST					321 Miles	
6:30a	9:10a	600/200	X7	1	PHX	
9:05a	11:45a	230/202		1	PHX	
11:38a	2:03p	1243/207		1	PHX	
2:04p	4:33p	25/205		1	PHX	
4:24p	6:55p	1194/208		1	PHX	
6:42p	9:17p	1195/212	X6	1	PHX	
9:06p	11:34p	39/214	X6	1	PHX	
10:24p	3:53a	341/742		1	LAS	

Tucson to: (Cont'd)

Depart	Arrive	Flt#(s)	Frq.	Stp	Via	M
Austin CST					794 Miles	
9:05a	1:47p	230/226		1	PHX	S
2:04p	6:35p	25/229		1	PHX	S
4:24p	9:10p	1194/220		1	PHX	S
10:24p	6:20a	341/322	457	1	LAS	
Bakersfield PST					519 Miles	
7:33a	11:40a	851/92/1009		2	PHX/LAS	
12:53p	5:14p	836/297/1002		2	PHX/LAS	
4:26p	8:40p	37/1003		1	LAS	
5:37p	8:40p	272/60/1003		2	PHX/LAS	
10:24p	1:46a	341/394		1	LAS	
Baltimore BWI EST					1976 Miles	
9:05a	4:38p	230/248		1	PHX	L
2:04p	9:40p	25/244		1	PHX	S
10:24p	6:35a	341/724	X6	1	LAS	S
Boston EST					2289 Miles	
7:33a	3:48p	851/826		1	PHX	B
11:38a	7:51p	1243/820		1	PHX	L
10:24p	8:20a	341/182		1	LAS	S
Burbank PST					452 Miles	
7:33a	9:44a	851/484		1	PHX	
10:28a	12:02p	20/474		1	PHX	
3:08p	4:48p	1193/480		1	PHX	
8:10p	9:47p	636/482	X6	1	PHX	
Calgary MST					1320 Miles	
5:37p	11:20p	272/60		2	PHX	S
Cedar Rapids/ Iowa City CST					1255 Miles	
9:05a	3:25p	230/252		2	PHX	S
4:26p	11:05p	37/257		2	LAS	S
Chicago O'Hare CST					1437 Miles	
6:30a	12:15p	600/2	X7	1	PHX	B
9:05a	2:37p	230/4		1	PHX	L
4:24p	10:12p	1194/8		1	PHX	D
4:26p	10:43p	37/34		1	LAS	D
9:06p	2:40a	39/333	X6	1	PHX	S
10:24p	6:44a	341/701		1	LAS	S
Colorado Springs MST					579 Miles	
9:05a	12:23p	230/410		1	PHX	S
2:04p	6:04p	25/412		2	PHX	S
6:42p	9:37p	1195/417		1	PHX	S
10:24p	1:54a	341		1		
Dallas/Ft. Worth CST					814 Miles	
9:05a	1:40p	230/546		1	PHX	S
11:38a	4:11p	1243/540		1	PHX	S
6:42p	11:20p	1195/548		1	PHX	S
10:24p	6:15a	341/754	457	1	LAS	
Denver MST					627 Miles	
7:33a	11:11a	851/497	X7	1	PHX	S
11:38a	3:00p	1243/494	X6	1	PHX	S
2:04p	5:04p	25/496		1	PHX	S
4:24p	8:18p	1194/491		1	PHX	S
6:42p	9:59p	1195/492	X6	1	PHX	S
10:24p	4:04a	341/749		1	LAS	
Des Moines CST					1154 Miles	
9:05a	2:25p	230/250		1	PHX	S
4:24p	9:20p	1194/254		1	PHX	S
10:24p	4:34a	341/125		2	LAS	
Durango MST					391 Miles	
11:38a	2:09p	1243/400		1	PHX	
6:42p	9:27p	1195/404		1	PHX	

Continued on Next Page

Flights Operate Daily Unless Otherwise Noted. Schedules Subject To Change.
Consult America West Reservations For Confirmation.

Tucson to: (Cont'd)

Depart	Arrive	Flt#(s)	Frq.	Stp	Via	M
Edmonton MST					1468 Miles	
5:37p	12:32a	272/60		3	PHX	S
El Paso MST					268 Miles	
6:30a	9:15a	600/424	X7	1	PHX	
9:05a	11:40a	230/422		1	PHX	
11:38a	2:08p	1243/425	X6	1	PHX	
2:04p	4:34p	25/428		1	PHX	
4:24p	6:58p	1194/421	X6	1	PHX	
6:42p	9:17p	1195/429		1	PHX	
10:24p	5:08a	341/742		2	LAS	
Flagstaff MST					212 Miles	
6:30a	8:46a	600/1088	X7	1	PHX	
9:05a	11:14a	230/1080		1	PHX	
11:38a	1:47p	1243/1086		1	PHX	
3:08p	5:17p	1193/1092		1	PHX	
5:37p	7:53p	272/1084	X6	1	PHX	
8:10p	10:28p	636/1096	X6	1	PHX	
Fresno PST					594 Miles	
11:38a	1:43p	1243/286		1	PHX	S
4:26p	8:18p	37/1035		1	LAS	
Grand Canyon MST					273 Miles	
3:08p	6:03p	1193/1092		2	PHX	
Grand Junction MST					501 Miles	
7:33a	12:23p	851/92/401		2	PHX/LAS	
6:42p	10:29p	1195/404		2	PHX	
Honolulu HST					2973 Miles	
7:33a	1:00p	851/70		1	PHX	L
11:38a	4:35p	1243/50	X2	1	PHX	L
Houston/IAH CST					937 Miles	
7:33a	12:30p	851/273		1	PHX	S
11:38a	4:16p	1243/278		1	PHX	S
5:37p	10:28p	272		1		S
10:24p	5:56a	341/127	457	1	LAS	S
Kansas City CST					1035 Miles	
7:33a	12:30p	851/598		1	PHX	S
11:38a	4:14p	1243/596		1	PHX	S
12:53p	6:27p	836/594		1	PHX	S
4:26p	9:59p	37/595		1	LAS	S
6:42p	11:28p	1195/592		1	PHX	S
10:24p	3:44a	341/359		1	LAS	
Las Vegas PST					364 Miles	
6:30a	8:05a	600/51	X37	1	PHX	
6:30a	8:05a	600/1151	3	1	PHX	
7:33a	9:05a	851/92		1	PHX	
10:28a	11:45a	20/573		1	PHX	
12:53p	2:10p	836/297		1	PHX	
2:04p	3:45p	25/95	X6	1	PHX	
4:26p	4:35p	37		0		
5:37p	6:45p	272/60		1	PHX	
6:42p	8:10p	1195/98	X6	1	PHX	
6:42p	9:25p	1195/99		1	PHX	
8:10p	9:25p	636/99	X6	1	PHX	
9:06p	10:10p	39/329	X6	1	PHX	
10:24p	10:33p	341		0		
Long Beach PST					434 Miles	
7:33a	9:38a	851/830		1	PHX	
12:53p	2:27p	836	X6	1		
3:08p	4:49p	1193/834		1	PHX	
8:10p	9:38p	636/832	X6	1	PHX	

Tucson to: (Cont'd)

Depart	Arrive	Flt#(s)	Frq.	Stp	Via	M
Los Angeles PST					451 Miles	
6:30a	8:20a	600/15	X7	1	PHX	
7:33a	9:40a	851/17		1	PHX	
9:05a	10:50a	230/19		1	PHX	
10:28a	12:05p	20		1		
11:38a	1:15p	1243/23		1	PHX	
12:53p	2:25p	836/24		1	PHX	
2:04p	3:40p	25	X6	1		
3:08p	4:45p	1193/29		1	PHX	
4:24p	5:55p	1194/30		1	PHX	
4:26p	6:10p	37		1		
5:37p	7:10p	272/31		1	PHX	
6:42p	8:15p	1195/33		1	PHX	
8:10p	9:40p	636/35	X6	1	PHX	
9:06p	10:40p	39	7	1		
9:06p	11:42p	39/40	X6	1	PHX	
10:24p	11:59p	341/102		1	LAS	
Lubbock CST					541 Miles	
9:05a	2:17p	230		2		S
2:04p	6:10p	25/232		1	PHX	S
6:42p	11:30p	1195/234		2	PHX	S
Midland/Odessa CST					513 Miles	
9:05a	1:14p	230		1		S
2:04p	7:15p	25/232		2	PHX	S
6:42p	10:35p	1195/234		1	PHX	S
Minneapolis/St. Paul CST					1298 Miles	
9:05a	2:40p	230/580		1	PHX	S
11:38a	5:14p	1243/582		1	PHX	S
4:24p	10:33p	1194/586	X6	1	PHX	S
10:24p	6:23a	341/158		1	LAS	S
Moline/Quad Cities CST					1299 Miles	
9:05a	2:25p	230/252		1	PHX	S
4:26p	11:20p	37/595		2	LAS	S
Nagoya, Japan GMT + 9					6047 Miles	
7:33a	6:10p	851/70	X2	2	PHX	D
Aircraft Change at HNL						
New York/Newark EST					2116 Miles	
(J-JFK L-LGA E-EWR)						
7:33a	3:37p J	851/290		1	PHX	B
7:33a	4:17p E	851/680		1	PHX	L
11:38a	8:00p J	1243/292		1	PHX	L
12:53p	10:06p L	836/612	X6	2	PHX	S
12:53p	10:50p J	836/297		2	PHX	D
2:04p	9:42p E	25/684		1	PHX	D
10:24p	6:31a E	341/768		1	LAS	S
10:24p	6:50a J	341/329		1	LAS	S
Oakland PST					746 Miles	
6:30a	8:44a	600/570	X7	1	PHX	S
7:33a	11:02a	851/572		1	PHX	S
10:28a	1:01p	20/577		1	PHX	S
3:08p	5:27p	1193/574		1	PHX	
5:37p	8:15p	272/10		1	PHX	D
8:10p	10:28p	636/578	X6	1	PHX	S
10:24p	3:03a	341/757		1	LAS	
Omaha CST					1046 Miles	
7:33a	12:09p	851/264		1	PHX	S
12:53p	5:56p	836/612		1	PHX	S
4:24p	9:27p	1194/518		1	PHX	S
4:26p	9:47p	37/257		1	LAS	S
10:24p	3:34a	341/125		1	LAS	
Ontario PST					408 Miles	
7:33a	9:40a	851/622		1	PHX	
10:28a	11:57a	20/5		1	PHX	
12:53p	2:24p	836/630		1	PHX	
3:08p	4:38p	1193/632		1	PHX	
5:37p	7:14p	272/647		1	PHX	
6:42p	9:41p	1195/636		1	PHX	
8:10p	9:41p	636	X6	1		
10:24p	11:59p	341/164	X6	1	LAS	
10:24p	2:23a	341/162		1	LAS	

Continued on Next Page

1-Monday	3-Wednesday	5-Friday	7-Sunday	B-Breakfast	D-Dinner
2-Tuesday	4-Thursday	6-Saturday	X-Except	L-Lunch	S-Snack

Tucson to: (Cont'd)

Orange County PST — 416 Miles

Depart	Arrive	Flt#(s)	Frq.	Stp	Via	M
7:33a	9:40a	851/650		1	PHX	
10:28a	12:05p	20/662		1	PHX	
12:53p	2:21p	836/82		1	PHX	
3:08p	4:40p	1193/654		1	PHX	
5:37p	7:17p	272/656		1	PHX	
8:10p	9:39p	636/76	X6	1	PHX	

Palm Springs PST — 343 Miles

Depart	Arrive	Flt#(s)	Frq.	Stp	Via	M
7:33a	9:41a	851/1104		1	PHX	
10:28a	12:15p	20/1068		1	PHX	
3:08p	4:57p	1193/1059		1	PHX	
4:26p	7:52p	37/1073		1	LAS	
6:42p	9:58p	1195/1057		1	PHX	
8:10p	9:58p	636/1057	X6	1	PHX	

Palmdale/Lancaster PST — 447 Miles

Depart	Arrive	Flt#(s)	Frq.	Stp	Via	M
7:33a	10:30a	851/1190		1	PHX	
2:04p	5:18p	25/95/1016	X6	2	PHX/LAS	
4:26p	8:27p	37/1012		1	LAS	
5:37p	8:27p	272/60/1012		2	PHX/LAS	
9:06p	11:59p	39/329/179	X6	2	PHX/LAS	

Phoenix MST — 109 Miles

Depart	Arrive	Flt#(s)	Frq.	Stp	Via	M
6:30a	7:09a	600	X7	0		
7:33a	8:14a	851		0		
9:05a	9:45a	230		0		
10:28a	11:07a	20		0		
11:38a	12:17p	1243		0		
12:53p	1:32p	836		0		
2:04p	2:43p	25		0		
3:08p	3:51p	1193		0		
3:45p	4:28p	1067	X6	0		
4:24p	5:07p	1194		0		
5:37p	6:16p	272		0		
6:42p	7:25p	1195		0		
7:15p	7:58p	1165	X6	0		
8:10p	8:49p	636	X6	0		
9:06p	9:45p	39	X6	0		

Portland PST — 1119 Miles

Depart	Arrive	Flt#(s)	Frq.	Stp	Via	M
7:33a	11:16a	851/678		1	PHX	S
5:37p	9:05p	272/670		1	PHX	S
10:24p	3:57a	341/367		1	LAS	

Pueblo MST — 560 Miles

Depart	Arrive	Flt#(s)	Frq.	Stp	Via	M
9:05a	1:18p	230/410		2	PHX	S
2:04p	5:10p	25/412		1	PHX	S
6:42p	10:25p	1195/417		2	PHX	S

Reno PST — 709 Miles

Depart	Arrive	Flt#(s)	Frq.	Stp	Via	M
7:33a	10:17a	851/537	X7	1	PHX	S
12:53p	2:55p	836/538		1	PHX	S
4:26p	6:43p	37/21		1	LAS	
8:10p	10:32p	636/522	X6	1	PHX	S

Sacramento PST — 752 Miles

Depart	Arrive	Flt#(s)	Frq.	Stp	Via	M
7:33a	10:46a	851/550		1	PHX	S
3:08p	5:30p	1193/552	X6	1	PHX	S
4:26p	6:34p	37/558		1	LAS	
8:10p	10:28p	636/551	X6	1	PHX	S
10:24p	1:40a	341/389		1	LAS	

Salt Lake City MST — 600 Miles

Depart	Arrive	Flt#(s)	Frq.	Stp	Via	M
7:33a	10:23a	851/800		1	PHX	S
11:38a	2:37p	1243/801		1	PHX	S
5:37p	8:42p	272/808		1	PHX	S
10:24p	3:54a	341/780		1	LAS	

San Antonio CST — 762 Miles

Depart	Arrive	Flt#(s)	Frq.	Stp	Via	M
9:05a	1:46p	230/694		1	PHX	S
2:04p	6:35p	25/691		1	PHX	S
4:24p	9:08p	1194/690	X6	1	PHX	S

Tucson to: (Cont'd)

San Diego PST — 367 Miles

Depart	Arrive	Flt#(s)	Frq.	Stp	Via	M
7:33a	9:33a	851		1		
10:28a	11:45a	20/16		1	PHX	
12:53p	2:16p	836/854		1	PHX	
3:08p	4:44p	1193/861		1	PHX	
5:37p	7:09p	272/862		1	PHX	
8:10p	9:28p	636/864	X6	1	PHX	
9:06p	10:37p	39/866	X6	1	PHX	
10:24p	1:16a	341/186	X6	1	LAS	
10:24p	2:36a	341/785		1	LAS	

San Francisco PST — 751 Miles

Depart	Arrive	Flt#(s)	Frq.	Stp	Via	M
6:30a	8:52a	600	X7	1		S
7:33a	10:45a	851/604		1	PHX	S
11:38a	1:52p	1243/606		1	PHX	S
3:08p	5:42p	1193/605		1	PHX	S
4:26p	8:38p	37/607		1	LAS	
8:10p	10:34p	636/602	X6	1	PHX	S
10:24p	1:44a	341/301		1	LAS	

San Jose PST — 721 Miles

Depart	Arrive	Flt#(s)	Frq.	Stp	Via	M
6:30a	8:39a	600/886	X7	1	PHX	S
7:33a	10:43a	851/889		1	PHX	S
10:28a	1:19p	20/882	X6	1	PHX	S
12:53p	3:16p	836/870		1	PHX	S
3:08p	5:30p	1193/887		1	PHX	S
5:37p	8:13p	272/881	X6	1	PHX	S
8:10p	10:28p	636/880	X6	1	PHX	S

Santa Barbara PST — 538 Miles

Depart	Arrive	Flt#(s)	Frq.	Stp	Via	M
10:28a	1:44p	20/573/1027		2	PHX/LAS	
12:52p	4:24p	836/297/1021		2	PHX/LAS	
4:26p	8:42p	37/1029		1	LAS	
5:37p	8:42p	272/60/1029		2	PHX/LAS	
9:06p	11:59p	39/329/731	X6	2	PHX/LAS	

Scottsdale MST — 109 Miles

Depart	Arrive	Flt#(s)	Frq.	Stp	Via	M
6:30a	8:30a	600/905	X7	1	PHX	
7:33a	9:30a	851/909		1	PHX	
9:05a	11:00a	230/915		1	PHX	
10:28a	12:00n	20/919		1	PHX	
11:38a	1:30p	1243/925		1	PHX	
12:53p	2:30p	836/929		1	PHX	
2:04p	4:00p	25/935		1	PHX	
3:08p	5:00p	1193/939		1	PHX	
3:45p	5:30p	1067/941	X6	1	PHX	
4:24p	6:00p	1194/943		1	PHX	
5:37p	7:30p	272/949		1	PHX	
6:42p	8:30p	1195/953		1	PHX	
7:15p	9:00p	1165/955	X6	1	PHX	
8:10p	10:00p	636/959	X6	1	PHX	
9:06p	11:00p	39/963	X6	1	PHX	

Seattle/Tacoma PST — 1215 Miles

Depart	Arrive	Flt#(s)	Frq.	Stp	Via	M
7:33a	11:52a	851/844		1	PHX	S
4:26p	7:45p	37/843		1	LAS	S
5:37p	9:38p	272/840		1	PHX	S
10:24p	1:38a	341/347	X6	1	LAS	
10:24p	4:20a	341/384		1	LAS	

Steamboat Springs MST — 612 Miles

Depart	Arrive	Flt#(s)	Frq.	Stp	Via	M
11:38a	3:10p	1243/1112	367	1	PHX	S

Vail/Eagle MST — 566 Miles

Depart	Arrive	Flt#(s)	Frq.	Stp	Via	M
11:38a	3:05p	1243/1106		1	PHX	S

Washington Nat'l EST — 1955 Miles

Depart	Arrive	Flt#(s)	Frq.	Stp	Via	M
7:33a	3:55p	851/264		2	PHX	S
12:53p	9:30p	836/268		2	PHX	S

Washington/BWI EST — 1976 Miles

Depart	Arrive	Flt#(s)	Frq.	Stp	Via	M
9:05a	4:38p	230/248		1	PHX	L
2:04p	9:40p	25/244		1	PHX	S
10:24p	6:35a	341/724	X6	1	LAS	S

Continued on Next Page

FlightFund Miles listed are based on actual Department of Transportation origin/destination miles. A minimum of 750 FlightFund Miles is earned for all one-way trips.

Tucson to: (Cont'd)

Wichita CST — 856 Miles

Depart	Arrive	Flt#(s)	Frq.	Stp	Via	M
9:05a	1:50p	230/897		1	PHX	S
12:53p	5:30p	836/268		1	PHX	S
4:24p	9:03p	1194/896		1	PHX	S
10:24p	4:26a	341		2		

Yuma MST — 217 Miles

Depart	Arrive	Flt#(s)	Frq.	Stp	Via	M
6:30a	8:39a	600/1062	X67	1	PHX	
7:33a	10:50a	851/1098		1	PHX	
10:28a	12:37p	20/1049		1	PHX	
12:53p	3:34p	836/1066		1	PHX	
3:45p	6:02p	1067	X6	1		
8:10p	10:40p	636/1060	X6	1	PHX	

Vail/Eagle to:

Mountain Standard Time
Reservations: (800) 247-5692
Air Cargo: (800) 228-7862

Albuquerque MST — 318 Miles

Depart	Arrive	Flt#(s)	Frq.	Stp	Via	M
3:55p	9:17p	1105/212	X6	1	PHX	S

Bakersfield PST — 727 Miles

Depart	Arrive	Flt#(s)	Frq.	Stp	Via	M
3:55p	8:40p	1105/60/1003		2	PHX/LAS	S

Burbank PST — 736 Miles

Depart	Arrive	Flt#(s)	Frq.	Stp	Via	M
3:55p	9:47p	1105/482	X6	1	PHX	S

Dallas/Ft. Worth CST — 721 Miles

Depart	Arrive	Flt#(s)	Frq.	Stp	Via	M
3:55p	11:20p	1105/548		1	PHX	S

El Paso MST — 542 Miles

Depart	Arrive	Flt#(s)	Frq.	Stp	Via	M
3:55p	9:17p	1105/429		1	PHX	S

Flagstaff MST — 406 Miles

Depart	Arrive	Flt#(s)	Frq.	Stp	Via	M
3:55p	7:53p	1105/1084	X6	1	PHX	S

Houston/IAH CST — 935 Miles

Depart	Arrive	Flt#(s)	Frq.	Stp	Via	M
3:55p	10:28p	1105/272		1	PHX	S

Las Vegas PST — 513 Miles

Depart	Arrive	Flt#(s)	Frq.	Stp	Via	M
3:55p	6:45p	1105/60		1	PHX	S

Long Beach PST — 741 Miles

Depart	Arrive	Flt#(s)	Frq.	Stp	Via	M
3:55p	9:38p	1105/832	X6	1	PHX	S

Los Angeles PST — 748 Miles

Depart	Arrive	Flt#(s)	Frq.	Stp	Via	M
2:35p	3:41p	1118	6	0		S
3:55p	7:10p	1105/31		1	PHX	S

Lubbock CST — 500 Miles

Depart	Arrive	Flt#(s)	Frq.	Stp	Via	M
3:55p	11:30p	1105/234		2	PHX	S

Midland/Odessa CST — 593 Miles

Depart	Arrive	Flt#(s)	Frq.	Stp	Via	M
3:55p	10:35p	1105/234		1	PHX	S

Oakland PST — 837 Miles

Depart	Arrive	Flt#(s)	Frq.	Stp	Via	M
3:55p	8:15p	1105/10		1	PHX	D

Ontario PST — 706 Miles

Depart	Arrive	Flt#(s)	Frq.	Stp	Via	M
3:55p	7:14p	1105/647		1	PHX	S

Orange County PST — 734 Miles

Depart	Arrive	Flt#(s)	Frq.	Stp	Via	M
3:55p	7:17p	1105/656		1	PHX	S

Palm Springs PST — 666 Miles

Depart	Arrive	Flt#(s)	Frq.	Stp	Via	M
3:55p	9:58p	1105/1057		1	PHX	S

Palmdale/Lancaster PST — 706 Miles

Depart	Arrive	Flt#(s)	Frq.	Stp	Via	M
3:55p	8:27p	1105/60/1012		2	PHX/LAS	S

Vail/Eagle to: (Cont'd)

Phoenix MST — 513 Miles

Depart	Arrive	Flt#(s)	Frq.	Stp	Via	M
3:55p	5:40p	1105		0		S

Portland PST — 897 Miles

Depart	Arrive	Flt#(s)	Frq.	Stp	Via	M
3:55p	9:05p	1105/670		1	PHX	S

San Diego PST — 745 Miles

Depart	Arrive	Flt#(s)	Frq.	Stp	Via	M
3:55p	7:09p	1105/862		1	PHX	S

San Francisco PST — 847 Miles

Depart	Arrive	Flt#(s)	Frq.	Stp	Via	M
3:55p	8:38p	1105/60/607		2	PHX/LAS	S

San Jose PST — 828 Miles

Depart	Arrive	Flt#(s)	Frq.	Stp	Via	M
3:55p	8:13p	1105/881	X6	1	PHX	S

Santa Barbara PST — 799 Miles

Depart	Arrive	Flt#(s)	Frq.	Stp	Via	M
3:55p	8:42p	1105/60/1029		2	PHX/LAS	S

Scottsdale MST — 513 Miles

Depart	Arrive	Flt#(s)	Frq.	Stp	Via	M
3:55p	6:30p	1105/945		1	PHX	S

Seattle/Tacoma PST — 939 Miles

Depart	Arrive	Flt#(s)	Frq.	Stp	Via	M
3:55p	9:38p	1105/840		1	PHX	S

Tucson MST — 566 Miles

Depart	Arrive	Flt#(s)	Frq.	Stp	Via	M
3:55p	6:55p	1105/1160	X6	1	PHX	S
3:55p	8:38p	1105/446		1	PHX	S

Yuma MST — 646 Miles

Depart	Arrive	Flt#(s)	Frq.	Stp	Via	M
3:55p	10:40p	1105/1060	X6	1	PHX	S

Washington Nat'l to:

Eastern Standard Time
Reservations: (800) 247-5692
Air Cargo: (703) 271-8858

Albuquerque MST — 1650 Miles

Depart	Arrive	Flt#(s)	Frq.	Stp	Via	M
8:00a	2:03p	89/207		2	PHX	S
4:29p	11:34p	55/214	X6	2	PHX	S

Burbank PST — 2302 Miles

Depart	Arrive	Flt#(s)	Frq.	Stp	Via	M
4:29p	9:47p	55/482	X6	2	PHX	S

Colorado Springs MST — 1487 Miles

Depart	Arrive	Flt#(s)	Frq.	Stp	Via	M
8:00a	6:04p	89/412		3	PHX	S

Durango MST — 1672 Miles

Depart	Arrive	Flt#(s)	Frq.	Stp	Via	M
8:00a	2:09p	89/400		2	PHX	S

El Paso MST — 1720 Miles

Depart	Arrive	Flt#(s)	Frq.	Stp	Via	M
8:00a	2:08p	89/425	X6	2	PHX	S

Flagstaff MST — 1921 Miles

Depart	Arrive	Flt#(s)	Frq.	Stp	Via	M
8:00a	1:47p	89/1086		2	PHX	S
4:29p	10:28p	55/1096	X6	2	PHX	S

Fresno PST — 2318 Miles

Depart	Arrive	Flt#(s)	Frq.	Stp	Via	M
8:00a	1:43p	89/286		2	PHX	S

Honolulu HST — 4840 Miles

Depart	Arrive	Flt#(s)	Frq.	Stp	Via	M
8:00a	4:35p	89/50	X2	2	PHX	L

Las Vegas PST — 2089 Miles

Depart	Arrive	Flt#(s)	Frq.	Stp	Via	M
8:00a	2:10p	89/297		2	PHX	S
4:29p	9:25p	55/99		2	PHX	S

Long Beach PST — 2300 Miles

Depart	Arrive	Flt#(s)	Frq.	Stp	Via	M
8:00a	2:27p	89/836	X6	2	PHX	S
4:29p	9:38p	55/832	X6	2	PHX	S

Continued on Next Page

1-Monday	3-Wednesday	5-Friday	7-Sunday	B-Breakfast	D-Dinner
2-Tuesday	4-Thursday	6-Saturday	X-Except	L-Lunch	S-Snack

Washington Nat'l to:
(Cont'd)

Depart	Arrive	Flt#(s)	Frq.	Stp	Via	M
Los Angeles PST					2311 Miles	
8:00a	1:15p	89/23		2	PHX	S
4:29p	9:40p	55/35		2	PHX	S
Lubbock CST					1425 Miles	
8:00a	6:10p	89/232		2	PHX	S
Midland/Odessa CST					1493 Miles	
8:00a	7:15p	89/232		3	PHX	S
Oakland PST					2432 Miles	
4:29p	10:28p	55/578	X6	2	PHX	S
Omaha CST					1012 Miles	
4:29p	6:35p	55		0		S
Ontario PST					2265 Miles	
8:00a	2:24p	89/630		2	PHX	S
4:29p	9:41p	55/636		2	PHX	S
Orange County PST					2288 Miles	
8:00a	2:21p	89/82		2	PHX	S
4:29p	9:39p	55/76	X6	2	PHX	S
Palm Springs PST					2211 Miles	
4:29p	9:58p	55/1057		2	PHX	S
Palmdale/Lancaster PST					2277 Miles	
4:29p	11:59p	55/99/179	X6	3	PHX/LAS	S
Phoenix MST					1979 Miles	
8:00a	12:15p	89		1		S
4:29p	8:53p	55		1		S
Pueblo MST					1482 Miles	
8:00a	5:10p	89/412		2	PHX	S
Reno PST					2273 Miles	
8:00a	2:55p	89/538		2	PHX	S
4:29p	10:32p	55/522		2	PHX	S
Sacramento PST					2382 Miles	
4:29p	10:28p	55/551		2	PHX	S
Salt Lake City MST					1851 Miles	
8:00a	2:37p	89/801		2	PHX	S
San Diego PST					2276 Miles	
8:00a	2:16p	89/854		2	PHX	S
4:29p	9:28p	55/864		2	PHX	S
San Francisco PST					2442 Miles	
8:00a	1:52p	89/606		2	PHX	S
4:29p	10:34p	55/602		2	PHX	S
San Jose PST					2424 Miles	
4:29p	10:28p	55/880	X6	2	PHX	S
Scottsdale MST					1979 Miles	
8:00a	1:30p	89/925		2	PHX	S
4:29p	10:00p	55/959		2	PHX	S
Tucson MST					1955 Miles	
8:00a	1:34p	89/437		2	PHX	S
4:29p	9:59p	55/456		2	PHX	S
Wichita CST					1110 Miles	
8:00a	10:18a	89		0		S
Yuma MST					2139 Miles	
8:00a	3:34p	89/1066		2	PHX	S
4:29p	10:40p	55/1060	X6	2	PHX	S

Washington/BWI to:
Eastern Standard Time
Reservations: (800) 247-5692
Air Cargo: (301) 859-3222

Depart	Arrive	Flt#(s)	Frq.	Stp	Via	M
Albuquerque MST					1670 Miles	
7:45a	2:03p	5/207		1	PHX	S
5:25p	11:34p	12/214	X6	1	PHX	D
10:23p	3:53a	124/742	X6	1	LAS	S
Burbank PST					2320 Miles	
7:45a	12:02p	5/474		1	PHX	S
5:25p	9:47p	12/482	X6	1	PHX	D
Durango MST					1690 Miles	
7:45a	2:09p	5/400		1	PHX	S
El Paso MST					1743 Miles	
7:45a	2:08p	5/425	X6	1	PHX	S
10:23p	5:08a	124/742	X6	2	LAS	S
Flagstaff MST					1940 Miles	
7:45a	1:47p	5/1086		1	PHX	S
5:25p	10:28p	12/1096	X6	1	PHX	D
Fresno PST					2334 Miles	
7:45a	1:43p	5/286		1	PHX	S
Honolulu HST					4855 Miles	
7:45a	4:35p	5/50	X2	1	PHX	L
Las Vegas PST					2106 Miles	
7:45a	11:45a	5/573		1	PHX	S
5:25p	9:25p	12/99		1	PHX	D
10:23p	12:52a	124	X6	0		S
Long Beach PST					2318 Miles	
7:45a	2:27p	5/836	X6	1	PHX	S
5:25p	9:38p	12/832	X6	1	PHX	D
Los Angeles PST					2329 Miles	
7:45a	12:05p	5/20		1	PHX	S
5:25p	9:40p	12/35		1	PHX	D
10:23p	2:53a	124/303	X6	1	LAS	S
Oakland PST					2446 Miles	
7:45a	1:01p	5/577		1	PHX	S
5:25p	10:28p	12/578	X6	1	PHX	D
10:23p	3:03a	124/757	X6	1	LAS	S
Ontario PST					2283 Miles	
7:45a	11:57a	5		1		S
5:25p	9:41p	12/636		1	PHX	D
10:23p	2:23a	124/162	X6	1	LAS	S
Orange County PST					2307 Miles	
7:45a	12:05p	5/662		1	PHX	S
5:25p	9:39p	12/76	X6	1	PHX	D
Palm Springs PST					2230 Miles	
7:45a	12:15p	5/1068		1	PHX	S
5:25p	9:58p	12/1057		1	PHX	D
Palmdale/Lancaster PST					2295 Miles	
5:25p	11:59p	12/329/179	X6	2	PHX/LAS	D
Phoenix MST					1999 Miles	
7:45a	11:08a	5		0		S
5:25p	8:42p	12		0		D
10:23p	3:45a	124/399	X6	1	LAS	S
Portland PST					2358 Miles	
10:23p	3:57a	124/367	X6	1	LAS	S

Continued on Next Page

Flights Operate Daily Unless Otherwise Noted. Schedules Subject To Change.
Consult America West Reservations For Confirmation.

Washington/BWI to:
(Cont'd)

Depart	Arrive	Flt#(s)	Frq.	Stp	Via	M
Reno PST					2286 Miles	
7:45a	2:55p	5/538		1	PHX	S
5:25p	10:32p	12/522		1	PHX	D
10:23p	3:01a	124/352	X6	1	LAS	S
Sacramento PST					2395 Miles	
5:25p	10:28p	12/551		1	PHX	D
Salt Lake City MST					1864 Miles	
7:45a	2:37p	5/801		1	PHX	S
10:23p	3:54a	124/780	X6	1	LAS	S
San Diego PST					2295 Miles	
7:45a	11:45a	5/16		1	PHX	S
5:25p	9:28p	12/864		1	PHX	D
10:23p	2:36a	124/785	X6	1	LAS	S
San Francisco PST					2457 Miles	
7:45a	1:52p	5/606		1	PHX	S
5:25p	10:34p	12/602		1	PHX	D
San Jose PST					2438 Miles	
7:45a	1:19p	5/882	X6	1	PHX	S
7:45a	3:16p	5/870		1	PHX	S
5:25p	10:28p	12/880	X6	1	PHX	D
Santa Barbara PST					2393 Miles	
7:45a	1:44p	5/573/1027		2	PHX/LAS	S
5:25p	11:59p	12/99/731	X6	2	PHX/LAS	D
Scottsdale MST					1999 Miles	
7:45a	12:00n	5/919		1	PHX	S
5:25p	10:00p	12/959		1	PHX	D
Seattle/Tacoma PST					2335 Miles	
10:23p	4:20a	124/384	X6	1	LAS	S
Tucson MST					1976 Miles	
7:45a	12:23p	5/434		1	PHX	S
5:25p	9:59p	12/456		1	PHX	D
10:23p	3:49a	124/143	X6	1	LAS	S
Yuma MST					2158 Miles	
7:45a	12:37p	5/1049		1	PHX	S
5:25p	10:40p	12/1060	X6	1	PHX	D

Wichita to:
Central Standard Time
Reservations: (800) 247-5692
Air Cargo: (316) 946-4986

Depart	Arrive	Flt#(s)	Frq.	Stp	Via	M
Albuquerque MST					542 Miles	
7:10a	11:45a	604/202		1	PHX	S
10:48a	2:03p	89/207		1	PHX	S
2:22p	6:55p	605/208		1	PHX	S
10:00p	3:53a	389/742		2	LAS	
Austin CST					507 Miles	
7:10a	1:47p	604/226		1	PHX	S
2:22p	9:10p	605/220		1	PHX	S
10:00p	6:20a	389/322	457	2	LAS	
Bakersfield PST					1210 Miles	
7:10a	11:40a	604/92/1009		2	PHX/LAS	S
10:48a	5:14p	89/297/1002		2	PHX/LAS	S
2:22p	8:40p	605/60/1003		2	PHX/LAS	S
10:00p	1:46a	389/394		2	LAS	

Wichita to: (Cont'd)

Depart	Arrive	Flt#(s)	Frq.	Stp	Via	M
Burbank PST					1195 Miles	
7:10a	9:44a	604/484		1	PHX	S
2:22p	4:48p	605/480		1	PHX	S
Calgary MST					1235 Miles	
2:22p	11:20p	605/60		2	PHX	S
Colorado Springs MST					404 Miles	
10:00p	10:16p	389		0		
Durango MST					569 Miles	
10:48a	2:09p	89/400		1	PHX	S
Edmonton MST					1329 Miles	
2:22p	12:32a	605/60		3	PHX	S
El Paso MST					650 Miles	
7:10a	11:40a	604/422		1	PHX	S
10:48a	2:08p	89/425	X6	1	PHX	S
2:22p	6:58p	605/421	X6	1	PHX	S
10:00p	5:08a	389/742		3	LAS	
Flagstaff MST					812 Miles	
7:10a	11:14a	604/1080		1	PHX	S
10:48a	1:47p	89/1086		1	PHX	S
2:22p	5:17p	605/1092		1	PHX	S
Fresno PST					1228 Miles	
7:10a	11:46a	604/92/1031		2	PHX/LAS	S
10:48a	1:43p	89/286		1	PHX	S
2:22p	8:18p	605/558/1035		2	PHX/LAS	S
Grand Canyon MST					824 Miles	
2:22p	6:03p	605/1092		2	PHX	S
Grand Junction MST					610 Miles	
7:10a	12:23p	604/92/401		2	PHX/LAS	S
Honolulu HST					3748 Miles	
7:10a	1:00p	604/70		1	PHX	L
10:48a	4:35p	89/50	X2	1	PHX	L
Las Vegas PST					987 Miles	
7:10a	9:05a	604/92		1	PHX	S
10:48a	2:10p	89/297		1	PHX	S
2:22p	4:30p	605/558		1	PHX	S
10:00p	11:29p	389		1		
Long Beach PST					1192 Miles	
7:10a	9:38a	604/830		1	PHX	S
10:48a	2:27p	89/836	X6	1	PHX	S
2:22p	4:49p	605/834		1	PHX	S
Los Angeles PST					1203 Miles	
7:10a	9:40a	604/17		1	PHX	S
10:48a	1:15p	89/23		1	PHX	S
2:22p	4:45p	605/29		1	PHX	S
10:00p	1:22a	389/706		2	LAS	
Lubbock CST					370 Miles	
7:10a	2:17p	604/230		2	PHX	S
Midland/Odessa CST					478 Miles	
7:10a	1:14p	604/230		1	PHX	S
Nagoya, Japan GMT + 9					6328 Miles	
7:10a	6:10p	604/70	X2	2	PHX	D
Aircraft Change at HNL						
Oakland PST					1355 Miles	
7:10a	11:02a	604/572		1	PHX	S
2:22p	5:27p	605/574		1	PHX	S
10:00p	3:03a	389/757		2	LAS	

Continued on Next Page

1-Monday	3-Wednesday	5-Friday	7-Sunday	B-Breakfast	D-Dinner
2-Tuesday	4-Thursday	6-Saturday	X-Except	L-Lunch	S-Snack

Wichita to: (Cont'd)

Ontario PST — 1157 Miles

Depart	Arrive	Flt#(s)	Frq.	Stp	Via	M
7:10a	9:40a	604/622		1	PHX	S
10:48a	2:24p	89/630		1	PHX	S
2:22p	4:38p	605/632		1	PHX	S
10:00p	2:23a	389/162		2	LAS	

Orange County PST — 1180 Miles

Depart	Arrive	Flt#(s)	Frq.	Stp	Via	M
7:10a	9:40a	604/650		1	PHX	S
10:48a	2:21p	89/82		1	PHX	S
2:22p	4:40p	605/654		1	PHX	S

Palm Springs PST — 1102 Miles

Depart	Arrive	Flt#(s)	Frq.	Stp	Via	M
7:10a	9:41a	604/1104		1	PHX	S
2:22p	4:57p	605/1059		1	PHX	S

Palmdale/Lancaster PST — 1171 Miles

Depart	Arrive	Flt#(s)	Frq.	Stp	Via	M
7:10a	10:30a	604/1190		1	PHX	S
10:48a	5:18p	89/297/1016		2	PHX/LAS	S
2:22p	8:27p	605/60/1012		2	PHX/LAS	S

Phoenix MST — 871 Miles

Depart	Arrive	Flt#(s)	Frq.	Stp	Via	M
7:10a	8:38a	604		0		S
10:48a	12:15p	89		0		S
2:22p	3:50p	605		0		S
10:00p	2:25a	389/700		2	LAS	

Portland PST — 1406 Miles

Depart	Arrive	Flt#(s)	Frq.	Stp	Via	M
7:10a	11:16a	604/678		1	PHX	S
10:00p	3:57a	389/367		2	LAS	

Reno PST — 1213 Miles

Depart	Arrive	Flt#(s)	Frq.	Stp	Via	M
7:10a	10:17a	604/537	X7	1	PHX	S
10:48a	2:55p	89/538		1	PHX	S
10:00p	3:01a	389/352		2	LAS	

Sacramento PST — 1314 Miles

Depart	Arrive	Flt#(s)	Frq.	Stp	Via	M
7:10a	10:46a	604/550		1	PHX	S
2:22p	5:30p	605/552	X6	1	PHX	S
2:22p	6:34p	605/558		2	PHX	S
10:00p	1:40a	389		2		

Salt Lake City MST — 808 Miles

Depart	Arrive	Flt#(s)	Frq.	Stp	Via	M
10:48a	2:37p	89/801		1	PHX	S
10:00p	3:54a	389/780		2	LAS	

San Antonio CST — 562 Miles

Depart	Arrive	Flt#(s)	Frq.	Stp	Via	M
7:10a	1:46p	604/694		1	PHX	S
2:22p	9:08p	605/690	X6	1	PHX	S

San Diego PST — 1166 Miles

Depart	Arrive	Flt#(s)	Frq.	Stp	Via	M
7:10a	9:33a	604/851		1	PHX	S
10:48a	2:16p	89/854		1	PHX	S
2:22p	4:44p	605/861		1	PHX	S
10:00p	1:16a	389/186	X6	2	LAS	
10:00p	2:36a	389/785		2	LAS	

San Francisco PST — 1364 Miles

Depart	Arrive	Flt#(s)	Frq.	Stp	Via	M
7:10a	10:45a	604		1		S
10:48a	1:52p	89/606		1	PHX	S
2:22p	5:42p	605		1		S
10:00p	1:44a	389/301		2	LAS	

San Jose PST — 1342 Miles

Depart	Arrive	Flt#(s)	Frq.	Stp	Via	M
7:10a	10:43a	604/889		1	PHX	S
10:48a	3:16p	89/870		1	PHX	S
2:22p	5:30p	605/887		1	PHX	S

Santa Barbara PST — 1271 Miles

Depart	Arrive	Flt#(s)	Frq.	Stp	Via	M
7:10a	1:44p	604/873/1027		2	PHX/LAS	S
10:48a	4:24p	89/297/1021		2	PHX/LAS	S
2:22p	8:42p	605/60/1029		2	PHX/LAS	S

Wichita to: (Cont'd)

Scottsdale MST — 871 Miles

Depart	Arrive	Flt#(s)	Frq.	Stp	Via	M
7:10a	9:30a	604/909		1	PHX	S
10:48a	1:30p	89/925		1	PHX	S
2:22p	5:00p	605/939		1	PHX	S

Seattle/Tacoma PST — 1430 Miles

Depart	Arrive	Flt#(s)	Frq.	Stp	Via	M
7:10a	11:52a	604/844		1	PHX	S
10:00p	4:20a	389/384		2	LAS	

Tucson MST — 856 Miles

Depart	Arrive	Flt#(s)	Frq.	Stp	Via	M
7:10a	9:58a	604/432		1	PHX	S
10:48a	1:34p	89/437		1	PHX	S
2:22p	5:07p	605/440		1	PHX	S
10:00p	3:49a	389/143		2	LAS	

Washington Nat'l EST — 1110 Miles

Depart	Arrive	Flt#(s)	Frq.	Stp	Via	M
6:00p	9:30p	268		0		S

Yuma MST — 1030 Miles

Depart	Arrive	Flt#(s)	Frq.	Stp	Via	M
7:10a	10:50a	604/1098		1	PHX	S
10:48a	3:34p	89/1066		1	PHX	S
2:22p	6:02p	605/1067	X6	1	PHX	S

Yuma to:

Mountain Standard Time
Reservations: (602) 782-4382
Air Cargo: (602) 344-8399

Albuquerque MST — 489 Miles

Depart	Arrive	Flt#(s)	Frq.	Stp	Via	M
6:23a	9:10a	1088/200	X7	1	PHX	
9:00a	11:45a	1063/202	X67	1	PHX	
11:15a	2:03p	1086/207		1	PHX	
12:54p	4:33p	1048/205		1	PHX	
4:00p	6:55p	1145/208		1	PHX	
6:20p	9:17p	1065/212	X6	1	PHX	

Austin CST — 1010 Miles

Depart	Arrive	Flt#(s)	Frq.	Stp	Via	M
9:00a	1:47p	1063/226	X67	1	PHX	S
12:54p	6:35p	1048/229		1	PHX	S
4:00p	9:10p	1145/220		1	PHX	S

Bakersfield PST — 319 Miles

Depart	Arrive	Flt#(s)	Frq.	Stp	Via	M
6:23a	11:40a	1088/92/1009	X7	2	PHX/LAS	
12:54p	5:14p	1048/297/1002		2	PHX/LAS	
4:00p	8:40p	1145/60/1003		2	PHX/LAS	
6:20p	1:46a	1065/99/394	X6	2	PHX/LAS	

Baltimore BWI EST — 2158 Miles

Depart	Arrive	Flt#(s)	Frq.	Stp	Via	M
9:00a	4:38p	1063/248	X67	1	PHX	L
12:54p	9:40p	1048/244		1	PHX	S

Boston EST — 2458 Miles

Depart	Arrive	Flt#(s)	Frq.	Stp	Via	M
6:23a	3:48p	1088/826	X7	1	PHX	B
11:15a	7:51p	1086/820		1	PHX	L

Burbank PST — 241 Miles

Depart	Arrive	Flt#(s)	Frq.	Stp	Via	M
6:23a	9:44a	1088/484	X7	1	PHX	
9:00a	12:02p	1063/474	X67	1	PHX	
12:54p	4:48p	1048/480		1	PHX	
6:20p	9:47p	1065/482	X6	1	PHX	

Calgary MST — 1274 Miles

Depart	Arrive	Flt#(s)	Frq.	Stp	Via	M
4:00p	11:20p	1145/60		2	PHX	S

Cedar Rapids/ Iowa City CST — 1407 Miles

Depart	Arrive	Flt#(s)	Frq.	Stp	Via	M
9:00a	3:25p	1063/252	X67	2	PHX	S
4:00p	11:05p	1145/518/257		2	PHX/OMA	S

Continued on Next Page

FlightFund Miles listed are based on actual Department of Transportation origin/destination miles. A minimum of 750 FlightFund Miles is earned for all one-way trips.

Yuma to: (Cont'd)

Chicago O'Hare CST — 1596 Miles

Depart	Arrive	Flt#(s)	Frq.	Stp	Via	M
6:23a	12:15p	1088/2	X7	1	PHX	B
9:00a	2:37p	1063/4	X67	1	PHX	L
4:00p	10:12p	1145/8		1	PHX	D
6:20p	2:40a	1065/333	X6	1	PHX	S

Colorado Springs MST — 699 Miles

Depart	Arrive	Flt#(s)	Frq.	Stp	Via	M
9:00a	12:23p	1063/410	X67	1	PHX	S
12:54p	6:04p	1048/412		2	PHX	S
6:20p	9:37p	1065/417	X6	1	PHX	S

Dallas/Ft. Worth CST — 1022 Miles

Depart	Arrive	Flt#(s)	Frq.	Stp	Via	M
9:00a	1:40p	1063/546	X67	1	PHX	S
11:15a	4:11p	1086/540		1	PHX	S
6:20p	11:20p	1065/548	X6	1	PHX	S

Denver MST — 731 Miles

Depart	Arrive	Flt#(s)	Frq.	Stp	Via	M
6:23a	11:11a	1088/497	X7	1	PHX	S
11:15a	3:00p	1086/494	X6	1	PHX	S
12:54p	5:04p	1048/496		1	PHX	S
4:00p	8:18p	1145/491		1	PHX	S
6:20p	9:59p	1065/492	X6	1	PHX	S

Des Moines CST — 1304 Miles

Depart	Arrive	Flt#(s)	Frq.	Stp	Via	M
9:00a	2:25p	1063/250	X67	1	PHX	S
4:00p	9:20p	1145/254		1	PHX	S

Durango MST — 497 Miles

Depart	Arrive	Flt#(s)	Frq.	Stp	Via	M
11:15a	2:09p	1086/400		1	PHX	
6:20p	9:27p	1065/404	X6	1	PHX	

Edmonton MST — 1426 Miles

Depart	Arrive	Flt#(s)	Frq.	Stp	Via	M
4:00p	12:32a	1145/60		3	PHX	S

El Paso MST — 484 Miles

Depart	Arrive	Flt#(s)	Frq.	Stp	Via	M
6:23a	9:15a	1088/424	X7	1	PHX	
9:00a	11:40a	1063/422	X67	1	PHX	
11:15a	2:08p	1086/425	X6	1	PHX	
12:54p	4:34p	1048/428		1	PHX	
4:00p	6:58p	1145/421	X6	1	PHX	
6:20p	9:17p	1065/429	X6	1	PHX	

Flagstaff MST — 240 Miles

Depart	Arrive	Flt#(s)	Frq.	Stp	Via	M
6:23a	8:46a	1088	X7	1		
9:00a	11:14a	1063/1080	X67	1	PHX	
11:15a	1:47p	1086		1		
12:54p	5:17p	1048/1092		1	PHX	
4:00p	7:53p	1145/1084	X6	1	PHX	
6:20p	10:28p	1065/1096	X6	1	PHX	

Fresno PST — 406 Miles

Depart	Arrive	Flt#(s)	Frq.	Stp	Via	M
6:23a	11:46a	1088/92/1031	X7	2	PHX/LAS	
11:15a	1:43p	1086/286		1	PHX	S
4:00p	8:18p	1145/874/1035		2	PHX/LAS	

Grand Canyon MST — 267 Miles

Depart	Arrive	Flt#(s)	Frq.	Stp	Via	M
12:54p	6:03p	1048/1092		2	PHX	

Grand Junction MST — 561 Miles

Depart	Arrive	Flt#(s)	Frq.	Stp	Via	M
6:23a	12:23p	1088/92/401	X7	2	PHX/LAS	
6:20p	10:29p	1065/404	X6	2	PHX	

Honolulu HST — 2762 Miles

Depart	Arrive	Flt#(s)	Frq.	Stp	Via	M
6:23a	1:00p	1088/70	X7	1	PHX	L
11:15a	4:35p	1086/50	X2	1	PHX	L

Houston/IAH CST — 1153 Miles

Depart	Arrive	Flt#(s)	Frq.	Stp	Via	M
6:23a	12:30p	1088/273	X7	1	PHX	S
11:15a	4:16p	1086/278		1	PHX	S
4:00p	10:28p	1145/272		1	PHX	S

Yuma to: (Cont'd)

Kansas City CST — 1201 Miles

Depart	Arrive	Flt#(s)	Frq.	Stp	Via	M
6:23a	12:30p	1088/598	X7	1	PHX	S
11:15a	4:14p	1086/596		1	PHX	S
12:54p	6:27p	1048/594		1	PHX	S
6:20p	11:28p	1065/592	X6	1	PHX	S

Las Vegas PST — 238 Miles

Depart	Arrive	Flt#(s)	Frq.	Stp	Via	M
6:23a	8:05a	1088/51	X37	1	PHX	
6:23a	8:05a	1088/1151	3	1	PHX	
6:23a	9:05a	1088/92	X7	1	PHX	
9:00a	11:45a	1063/573	X67	1	PHX	
12:54p	2:10p	1048/297		1	PHX	
4:00p	5:45p	1145/874		1	PHX	
6:20p	8:10p	1065/98	X6	1	PHX	

Long Beach PST — 220 Miles

Depart	Arrive	Flt#(s)	Frq.	Stp	Via	M
6:23a	9:38a	1088/830	X7	1	PHX	
12:54p	2:27p	1048/836	X6	1	PHX	
6:20p	9:38p	1065/832	X6	1	PHX	

Los Angeles PST — 237 Miles

Depart	Arrive	Flt#(s)	Frq.	Stp	Via	M
6:23a	8:20a	1088/15	X7	1	PHX	
9:00a	10:50a	1063/19	X67	1	PHX	
11:15a	1:15p	1086/23		1	PHX	
12:54p	3:40p	1048/25	X6	1	PHX	
4:00p	5:55p	1145/30		1	PHX	
6:20p	8:15p	1065/33	X6	1	PHX	

Lubbock CST — 744 Miles

Depart	Arrive	Flt#(s)	Frq.	Stp	Via	M
9:00a	2:17p	1063/230	X67	2	PHX	S
12:54p	6:10p	1048/232		1	PHX	S
6:20p	11:30p	1065/234	X6	2	PHX	S

Midland/Odessa CST — 727 Miles

Depart	Arrive	Flt#(s)	Frq.	Stp	Via	M
9:00a	1:14p	1063/230	X67	1	PHX	S
12:54p	7:15p	1048/232		2	PHX	S
6:20p	10:35p	1065/234	X6	1	PHX	S

Minneapolis/St. Paul CST — 1423 Miles

Depart	Arrive	Flt#(s)	Frq.	Stp	Via	M
9:00a	2:40p	1063/580	X67	1	PHX	S
11:15a	5:14p	1086/582		1	PHX	S
4:00p	10:33p	1145/586	X6	1	PHX	S

Moline/Quad Cities CST — 1457 Miles

Depart	Arrive	Flt#(s)	Frq.	Stp	Via	M
9:00a	2:25p	1063/252	X67	1	PHX	S

Nagoya, Japan GMT + 9 — 5859 Miles

Depart	Arrive	Flt#(s)	Frq.	Stp	Via	M
6:23a	6:10p	1088/70	X27	2	PHX	D

Aircraft Change at HNL

New York/Newark EST — 2292 Miles

(J-JFK L-LGA E-EWR)

Depart	Arrive	Flt#(s)	Frq.	Stp	Via	M
6:23a	3:37p J	1088/290	X7	1	PHX	B
6:23a	4:17p E	1088/680	X7	1	PHX	L
11:15a	8:00p J	1086/292		1	PHX	L
12:54p	9:42p E	1048/684		1	PHX	D
12:54p	10:06p L	1048/612	X6	2	PHX	S
12:54p	10:50p J	1048/297		2	PHX	D

Oakland PST — 554 Miles

Depart	Arrive	Flt#(s)	Frq.	Stp	Via	M
6:23a	8:44a	1088/570	X7	1	PHX	S
9:00a	1:01p	1063/577	X67	1	PHX	S
12:54p	5:27p	1048/574		1	PHX	
4:00p	8:15p	1145/10		1	PHX	D
6:20p	10:28p	1065/578	X6	1	PHX	S

Omaha CST — 1191 Miles

Depart	Arrive	Flt#(s)	Frq.	Stp	Via	M
6:23a	12:09p	1088/264	X7	1	PHX	S
12:54p	5:56p	1048/612		1	PHX	S
4:00p	9:27p	1145/518		1	PHX	S

Ontario PST — 199 Miles

Depart	Arrive	Flt#(s)	Frq.	Stp	Via	M
6:23a	9:40a	1088/622	X7	1	PHX	
9:00a	11:57a	1063/5	X67	1	PHX	
12:54p	2:24p	1048/630		1	PHX	
4:00p	7:14p	1145/647		1	PHX	
6:20p	9:41p	1065/636	X6	1	PHX	

Continued on Next Page

1-Monday	3-Wednesday	5-Friday	7-Sunday	B-Breakfast	D-Dinner
2-Tuesday	4-Thursday	6-Saturday	X-Except	L-Lunch	S-Snack

Yuma to: (Cont'd)

Orange County PST — 202 Miles

Depart	Arrive	Flt#(s)	Frq.	Stp	Via	M
6:23a	9:40a	1088/650	X7	1	PHX	
9:00a	12:05p	1063/662	X67	1	PHX	
11:15a	2:21p	1086/82		1	PHX	
12:54p	4:40p	1048/654		1	PHX	
4:00p	7:17p	1145/656		1	PHX	
6:20p	9:39p	1065/76	X6	1	PHX	

Palm Springs PST — 136 Miles

Depart	Arrive	Flt#(s)	Frq.	Stp	Via	M
6:23a	9:41a	1088/1104	X7	1	PHX	
9:00a	12:15p	1063/1068	X67	1	PHX	
12:54p	4:57p	1048/1059		1	PHX	
6:20p	9:58p	1065/1057	X6	1	PHX	

Palmdale/Lancaster PST — 242 Miles

Depart	Arrive	Flt#(s)	Frq.	Stp	Via	M
6:23a	10:30a	1088/1190	X7	1	PHX	
12:54p	5:18p	1048/297/1016		2	PHX/LAS	
4:00p	8:27p	1145/60/1012		2	PHX/LAS	
6:20p	11:59p	1065/98/179	X6	2	PHX/LAS	

Phoenix MST — 160 Miles

Depart	Arrive	Flt#(s)	Frq.	Stp	Via	M
6:23a	7:15a	1088	X7	0		
9:00a	9:52a	1063	X67	0		
11:15a	12:07p	1086		0		
12:54p	1:46p	1048		0		
4:00p	4:52p	1145		0		
6:20p	7:12p	1065	X6	0		

Portland PST — 989 Miles

Depart	Arrive	Flt#(s)	Frq.	Stp	Via	M
6:23a	11:16a	1088/678	X7	1	PHX	S
4:00p	9:05p	1145/670		1	PHX	S

Pueblo MST — 689 Miles

Depart	Arrive	Flt#(s)	Frq.	Stp	Via	M
9:00a	1:18p	1063/410	X67	2	PHX	S
12:54p	5:10p	1048/412		1	PHX	S
6:20p	10:25p	1065/417	X6	2	PHX	S

Reno PST — 553 Miles

Depart	Arrive	Flt#(s)	Frq.	Stp	Via	M
6:23a	10:17a	1088/537	X7	1	PHX	S
11:15a	2:55p	1086/538		1	PHX	S
6:20p	10:32p	1065/522	X6	1	PHX	S

Sacramento PST — 572 Miles

Depart	Arrive	Flt#(s)	Frq.	Stp	Via	M
6:23a	10:46a	1088/550	X7	1	PHX	S
12:54p	5:30p	1048/552	X6	1	PHX	S
12:54p	6:34p	1048/558		2	PHX	
6:20p	10:28p	1065/551	X6	1	PHX	S

Salt Lake City MST — 579 Miles

Depart	Arrive	Flt#(s)	Frq.	Stp	Via	M
6:23a	10:23a	1088/800	X7	1	PHX	S
11:15a	2:37p	1086/801		1	PHX	S
4:00p	8:42p	1145/808		1	PHX	S

San Antonio CST — 979 Miles

Depart	Arrive	Flt#(s)	Frq.	Stp	Via	M
9:00a	1:46p	1063/694	X67	1	PHX	S
12:54p	6:35p	1048/691		1	PHX	S
4:00p	9:08p	1145/690	X6	1	PHX	S

San Diego PST — 150 Miles

Depart	Arrive	Flt#(s)	Frq.	Stp	Via	M
6:23a	9:33a	1088/851	X7	1	PHX	
9:00a	11:45a	1063/16	X67	1	PHX	
12:54p	2:16p	1048/854		1	PHX	
4:00p	7:09p	1145/862		1	PHX	
6:20p	9:28p	1065/864	X6	1	PHX	

San Francisco PST — 557 Miles

Depart	Arrive	Flt#(s)	Frq.	Stp	Via	M
6:23a	8:52a	1088/600	X7	1	PHX	S
11:15a	1:52p	1086/606		1	PHX	S
12:54p	5:42p	1048/605		1	PHX	S
6:20p	10:34p	1065/602	X6	1	PHX	S

San Jose PST — 527 Miles

Depart	Arrive	Flt#(s)	Frq.	Stp	Via	M
6:23a	8:39a	1088/886	X7	1	PHX	S
9:00a	1:19p	1063/882	X67	1	PHX	S
12:54p	3:16p	1048/870		1	PHX	S
4:00p	7:58p	1145/874	X6	2	PHX	
6:20p	10:28p	1065/880	X6	1	PHX	S

Yuma to: (Cont'd)

Santa Barbara PST — 326 Miles

Depart	Arrive	Flt#(s)	Frq.	Stp	Via	M
9:00a	1:44p	1063/573/1027	X67	2	PHX/LAS	
12:54p	4:24p	1048/297/1021		2	PHX/LAS	
4:00p	8:42p	1145/60/1029		2	PHX/LAS	

Scottsdale MST — 160 Miles

Depart	Arrive	Flt#(s)	Frq.	Stp	Via	M
6:23a	8:30a	1088/905	X7	1	PHX	
9:00a	11:00a	1063/915	X67	1	PHX	
11:15a	1:00p	1086/923		1	PHX	
12:54p	3:00p	1048/931		1	PHX	
4:00p	6:00p	1145/943		1	PHX	
6:20p	8:30p	1065/953	X6	1	PHX	

Seattle/Tacoma PST — 1098 Miles

Depart	Arrive	Flt#(s)	Frq.	Stp	Via	M
6:23a	11:52a	1088/844	X7	1	PHX	S
4:00p	9:38p	1145/840		1	PHX	S

Steamboat Springs MST — 678 Miles

Depart	Arrive	Flt#(s)	Frq.	Stp	Via	M
11:15a	3:10p	1086/1112	367	1	PHX	S

Tucson MST — 217 Miles

Depart	Arrive	Flt#(s)	Frq.	Stp	Via	M
6:23a	8:30a	1088/430	X7	1	PHX	
9:00a	11:08a	1063/431	X67	1	PHX	
11:15a	1:34p	1086/437		1	PHX	
12:54p	3:25p	1048/1175	X6	1	PHX	
4:00p	6:20p	1145		1		
6:20p	8:38p	1065/446	X6	1	PHX	

Vail/Eagle MST — 646 Miles

Depart	Arrive	Flt#(s)	Frq.	Stp	Via	M
11:15a	3:05p	1086/1106		1	PHX	S

Washington Nat'l EST — 2139 Miles

Depart	Arrive	Flt#(s)	Frq.	Stp	Via	M
6:23a	3:55p	1088/264	X7	2	PHX	S
12:54p	9:30p	1048/268		2	PHX	S

Washington/BWI EST — 2158 Miles

Depart	Arrive	Flt#(s)	Frq.	Stp	Via	M
9:00a	4:38p	1063/248	X67	1	PHX	L
12:54p	9:40p	1048/244		1	PHX	S

Wichita CST — 1030 Miles

Depart	Arrive	Flt#(s)	Frq.	Stp	Via	M
9:00a	1:50p	1063/897	X67	1	PHX	S
12:54p	5:30p	1048/268		1	PHX	S
4:00p	9:03p	1145/896		1	PHX	S

Flights Operate Daily Unless Otherwise Noted. Schedules Subject To Change.
Consult America West Reservations For Confirmation.

For reservations and information see your Professional Travel Agent or call:

ARIZONA:
Agua Fria, Deer Valley, Paradise Valley . . . . (602) 582-6161
Flagstaff (FLG). . . . . (602) 525-1346
Grand Canyon (GCN). . . . . (800) 247-5692
Phoenix (PHX) Scottsdale (SCF) East Valley . . . . . (602) 693-0737
North Phoenix, Glendale, Litchfield Park . . . . (602) 273-7753
All other Valley locations . . . . . (800) 247-5692
Tucson (TUS) . . . . . (602) 623-8917
Yuma (YUM) . . . . . (602) 782-4382

CALIFORNIA:
Alhambra . . . . . (818) 284-6767
Anaheim . . . . . (714) 527-0737
Bakersfield (BFL) . . . . (800) 247-5692
Beverly Hills. . . . . (213) 273-3666
Burbank (BUR) . . . . (818) 843-3200
Fresno (FAT) . . . . . (800) 247-5692
Long Beach (LGB) . . . (213) 637-9858
Los Angeles (LAX). . . (213) 746-6400
Oakland (OAK) . . . . (415) 839-1292
Ontario (ONT) . . . . (714) 391-1581
Orange County (SNA) . . . . . (714) 662-3013
Palmdale/Lancaster (PMD). . . . . (800) 247-5692
Palm Springs (PSP) . . (800) 247-5692
Riverside . . . . . (714) 687-0737
Sacramento (SMF) . . . (916) 448-8364
San Diego (SAN) . . . (619) 560-0727
San Francisco (SFO) . . (415) 566-2564
San Jose (SJC). . . . . (408) 280-1380
Santa Barbara (SBA) . . (800) 247-5692

CANADA:
Calgary (YYC) . . . . (800) 247-5692
Edmonton (YEG) . . . (800) 247-5692

COLORADO:
Colorado Springs (COS) . . . . . (719) 630-0737
Denver (DEN). . . . . (303) 571-0738
Durango (DRO) . . . . (800) 247-5692
Grand Junction (GJT). . (800) 247-5692
Pueblo (PUB) . . . . . (719) 542-6989
Steamboat Springs (HDN) . . . . . (800) 247-5692
Vail (EGE) . . . . . (800) 247-5692

DISTRICT OF COLUMBIA:
Washington (BWI). . . (301) 859-2890
Washington (DCA) . . (301) 621-2700

HAWAII:
Honolulu (HNL). . . . (800) 247-5692

IDAHO:
Boise (BOI) . . . . . (800) 247-5692
Sun Valley (SUN) . . . (800) 247-5692

ILLINOIS:
Chicago O'Hare (ORD). . . . . (312) 372-2402
Moline/Quad Cities (MLI) . . . . . (800) 247-5692

IOWA:
Cedar Rapids (CID) . . (800) 247-5692
Des Moines (DSM) . . (800) 247-5692
Sioux City (SUX) . . . (800) 247-5692

KANSAS:
Wichita (ICT) . . . . . (800) 247-5692
Kansas City (MCI). . . (816) 471-7141

MARYLAND:
Baltimore (BWI) . . . . (301) 859-2890

MINNESOTA:
Minneapolis/St. Paul (MSP) . . . . . (800) 247-5692

MASSACHUSETTS:
Boston (BOS) . . . . . (800) 247-5692

MISSOURI:
Kansas City (MCI). . . (816) 471-7141

NEBRASKA:
Lincoln (LNK). . . . . (800) 247-5692
Omaha (OMA) . . . . (402) 341-1230

NEVADA:
Las Vegas (LAS) . . . . (702) 736-1737
Reno (RNO) . . . . . (702) 348-2777

NEW JERSEY:
Newark (EWR) . . . . (800) 247-5692

NEW MEXICO:
Albuquerque (ABQ) . . (505) 247-0737

NEW YORK:
New York (JFK) . . . . (800) 247-5692
New York (LGA) . . . (800) 247-5692

OREGON:
Portland (PDX) . . . . (503) 228-0737

TEXAS:
Dallas/Ft. Worth (DFW). . . . . (800) 247-5692
Austin (AUS) . . . . . (512) 477-4856
El Paso (ELP) . . . . . (915) 532-0955
Houston (IAH) . . . . (800) 247-5692
Lubbock (LBB). . . . . (800) 247-5692
Midland/Odessa (MAF) . . . . . (800) 247-5692
San Antonio (SAT) . . (800) 247-5692

UTAH:
Salt Lake City (SLC). . (801) 328-0121

WASHINGTON:
Seattle (SEA) . . . . . (206) 763-0737

International Sales Offices

EUROPE:
Frankfurt, Germany 69-291011
London, England. 71-633-9293
Paris, France. 1-43590034
Barcelona, Spain 3-318-8443
Rome, Italy 6-321-0822
Stockholm, Sweden 08-113613
Tel Aviv, Israel 3-281570
Zurich, Switzerland 1-261-1824
Brussels, Belgium. 2-640-1900
Amsterdam, Netherlands 34-04-11654

ASIA:
Agana, Guam 1-477-8843
Bangkok, Thailand 2-231-0113
Colombo, Sri Lanka 1-549881
Hong Kong 5-21-4495
Jakarta, Indonesia 21-578-1710
Kuala Lumpur, Malaysia 3-238-7057
Manila, Philippines. 2-815-4944
Seoul, South Korea 2-775-1500
Singapore 235-2020
Taipei, Taiwan. 2-751-1375
Tokyo, Japan 3-580-6476

SOUTH PACIFIC:
Auckland, New Zealand. 9-396323
Suva, Fiji 9-315755
Sydney, Australia 2-290-2611

LATIN AMERICA:
Mexico City, Mexico . . . 5-207-1322

ALL OTHER LOCATIONS: (800) 247-5692
AIR CARGO AND SMALL PACKAGE SERVICE: (800) 228-7862

TDD . . . . . (800) 526-8077 Hispanic . . . . . (800) 533-6862

AMERICA WEST INFORMATION

AIRCRAFT:

The America West fleet is composed of Boeing 747, 757, 737 jets, Boeing de Havilland Dash-8 turboprops and Airbus A-320 jets. All 900 numbered flights indicate bus shuttle service between Scottsdale and Phoenix Sky Harbor Airport.

ALCOHOLIC BEVERAGES:

Federal Aviation Administration regulations provide that no persons may drink alcoholic beverages aboard an aircraft unless they have been served by the airline, and no such beverage may be served to any person who appears intoxicated. Passengers under 21 will not be served alcoholic beverages.

BAGGAGE:

Baggage Liability — Passenger name identification must be placed on the outside of all checked baggage. Baggage identification labels are available from America West at no cost. Liability for baggage between points in the U.S. or points between the U.S. and Canada will not exceed U.S. Dollars (USD) $1,250 or Canadian Dollars (CAD) $1,688.00 unless you declare a higher valuation and pay an extra charge. Excess valuation cannot be declared, nor will America West assume responsibility for currency, jewelry, negotiable instruments, antiques, fragile or perishable items, medications, or unchecked baggage. Request tariff information for additional items not covered.

Free Baggage Allowance — (Per Passenger) 3 pieces of baggage with linear dimensions (length + height + width) not exceeding 62 inches. In addition to size, no piece can weigh more than 70 pounds.

Carry-On Baggage — If expected passenger load exceeds 60% of total capacity, an announcement will be made regarding restrictions on carry-on baggage. In that event, only two pieces of carry-on baggage, with a total of no more than 45 inches in overall dimensions (garment bag dimensions not to exceed 54" in overall dimensions) may be stowed on board. Those passengers with additional items will be required to check them with the representative at the jetway door. No golfclubs, putters, or golfbags will be allowed as carry-on baggage. If expected passenger load is under 60% of capacity, three pieces of carry-on baggage may be stowed on board. Carry-on items must be able to fit under a passenger seat or in an overhead compartment.

Excess, Oversize or Overweight Baggage — The items listed below are subject to the special charges.

	USD	CAD		USD	CAD
Bicycles	$20.00	$27.00	Vaulting Poles	$ 5.00	$ 7.00
Surfboards	5.00	7.00	Windsurfing	50.00	68.00
Boogie Boards	5.00	7.00	Scuba Gear	10.00	14.00

Excess (over 3); 1–3 additional bags — $30.00 per bag;
4–6 additional bags — $50.00 per bag; 7 and up — $100.00 per bag.
Oversize; 63" – 80" total linear dimensions — $30.00 per bag.
Overweight; 70–100 lbs. — $30.00 per bag.

CARGO AND SMALL PACKAGE EXPRESS:

Cargo — For your larger shipping needs America West Cargo offers same day service within the Continental U.S., next day service for points between U.S. and Canada. Tender or recovery time is 60 minutes prior to departure and 60 minutes after arrival. **Times may vary according to city.** All shipments should be properly packaged and marked according to the America West tariff specifications. Shipments not acceptable include live animals and Hazardous Materials. For the Cargo or Express Facility nearest you please call 1-800-228-7862.

Small Package Express — America West offers counter to counter small package express shipments with guaranteed next flight out service. Express packages are not to exceed 100 pounds with a dimension limit (length + height + width) not to exceed 90 inches. The Express rate between any two points systemwide, excluding Edmonton, Calgary and Honolulu, is $50.00 for 1–70 lbs. and $70.00 for 71–100 lbs. The Express rate to/from Honolulu is $75.00 for 1–70 lbs. and $100.00 for 71–100 lbs.

CHECK-IN TIMES:

Make sure that tickets, baggage and other details are in order before checking in. Check in at least 45 minutes before departure (60 minutes if you do not have your ticket). Checked baggage will not be accepted any earlier than four hours before departure time.

If travel is between U.S. and Canada, check in at least 60 minutes before departure. America West **may cancel your reservation** if you **fail to check in** at the boarding area **at least ten (10) minutes prior** to scheduled departure time of your flight, even if you have already checked in for the flight at a location designated for check-in.

CHECKS:

America West accepts checks for air transportation when presented with a bank guarantee card, or one of the major credit cards listed below, and a permanent driver's license.

CHILDREN:

Accompanied children — one child less than two (2) years old not occupying seat — free.

Children two to eleven (2-11) accompanied by an adult fare paying passenger will be charged the applicable children's fare.

Children ages five to eleven (5-11) and young adults ages twelve to nineteen (12-19), traveling without a parent or guardian, need a letter of consent from their parent or guardian to travel between the U.S. and Canada, and must have round-trip confirmed reservations and tickets. All children must be accompanied by a parent or guardian when traveling aboard the America West Careliner bus. Additional tariff information for minor travel is available at check-in counters.

CLAIMS:

Damage to or loss of baggage should be reported to America West immediately upon termination of your flight.

CARELINER BUS SERVICE:

The America West Careliner Shuttle provides round trip shuttle service between Phoenix Sky Harbor Airport and Scottsdale. Scottsdale shuttle service is located at 7015 E. Second Street, in Scottsdale. Scottsdale Shuttle service must be requested when making reservations.

CREDIT CARDS:

America West honors American Express, Bank Americard, Barclay Card Chargex, Carte Blanche, Diners Club, Discover Card, Master Card, UATP, JCB, Enroute and VISA credit cards.

DENIED BOARDING COMPENSATION:

Compensation may be paid if the flight for which you have a confirmed reservation is unable to accommodate you, due to an overbooking, and departs without you. Subject to the exceptions described in the tariff, passengers who are eligible for denied boarding compensation will be offered a travel credit or cash payment equal to the sum of the face value of their ticket coupons, with a USD $200/CAD $270 maximum. However, if we cannot arrange alternate transportation for you, the compensation is doubled (USD $400/CAD $540 maximum).

ELECTRONIC DEVICES:

Federal Aviation Regulations prohibit inflight operation of electronic devices other than portable computers, portable dictation recorders, electronic calculators and games, electronic watches, hearing aids, heart pacemakers and electronic shavers. Other electronic devices (including AM and FM transmitters and receivers, portable telephones and remote controlled toys) may interfere with communication and navigation systems on the airplane and are therefore prohibited.

LOST TICKETS:

When a passenger loses his ticket, or a portion of his ticket, he will be required to purchase another ticket on the same itinerary at the appropriate fare before transportation between the applicable points will be furnished. A lost ticket service charge will apply.

PASSPORTS AND VISAS:

Passengers traveling between U.S. and Canada shall be responsible for obtaining all necessary documents and for complying with the laws of each country. For more information contact a consulate or embassy, or your professional Travel Agent.

CHANGE IN TRAVEL PLANS:

Customers are requested to cancel their reservation(s) if there is a change in travel plans. Failure to do so may result in the cancellation of onward and/or return reservations which have previously been made.

RESPONSIBILITY:

America West will not be responsible for damages resulting from the failure to depart or arrive at times stated in this timetable nor for errors herein, nor for failure to make connections with flights of other airlines or of this company, nor for cancellation beyond our control when such actions are deemed advisable. The Company has the right to cancel reservations before passage or enroute whenever such action is deemed advisable or necessary. **Schedules and fares are subject to change without notice.**

RESTRICTED ARTICLES:

Corrosive liquids, flammable substances, such as matches and lighter fluid, compressed gas or any hazardous material MAY NOT be carried in baggage.

SEAT SELECTION:

Advanced seat assignments are offered to America West passengers through your professional travel agent or America West reservations. Advanced seat assignments are available 30 days prior to departure.

SMOKING REGULATIONS:

Federal regulations prohibit smoking on any flights scheduled for six hours or less within the U.S. All America West domestic flights (including Canada) are non-smoking. Federal law also provides for a penalty of up to $2000 for tampering with the smoke detectors in aircraft lavatories. Smoking is not allowed aboard the Careliner bus.

SPECIAL FARE NOTICE:

Travel restrictions apply on advance purchase and excursion fares. Please call reservations or your travel agent. Some fares are non-refundable and cannot be exchanged for future travel.

STOPOVERS:

Stopovers are available on America West. Reservations must be made and tickets purchased, reflecting the stopover in the passengers' itinerary. Please contact America West's reservation center or your travel agent for further details.

GET THE BEST OF NEVADA.

Think of a famous hotel in Las Vegas, Reno or Lake Tahoe. America West Vacations™ can get you the most value-packed vacations at any of them.

In fact, we've done it for so many vacationers, we're now a recognized leader in Nevada vacation packages.

If you're looking for value and quality in a Nevada Vacation, don't gamble. Just call America West Vacations.

- Packages include round-trip airfare on America West Airlines.
- Hotel for 3 days/2 nights.
- In-flight cocktails.
- Book now and receive ground transfers in Las Vegas* plus 500 bonus FlightFund™ miles.
- Reserve as few as 3 business days in advance.

To plan your entire vacation, call your Travel Agent or America West Vacations at 800-356-6611.

*Valid for Las Vegas packages booked through 12/28/91.
Car rental partners: Avis and Budget Rent-A-Car.

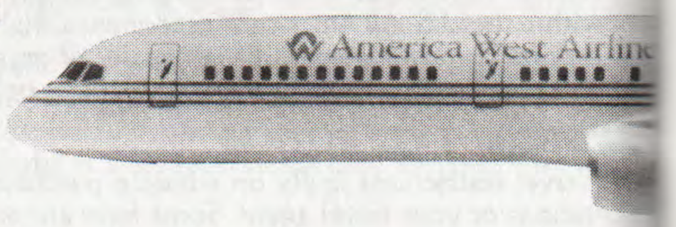

America West Vacations.

Las Vegas Bally's Casino Resort, Caesars Palace, California Hotel, Desert Inn, Excalibur, Fitzgeralds, Flamingo Hilton, Golden Nugget, Las Vegas Hilton, The Mirage, Riviera, Tropicana, Union Plaza.
Reno Bally's Casino Resort, Eldorado, Flamingo Hilton, Peppermill, Sands Hotel.
Lake Tahoe Cal-Neva Lodge, Harrah's, Harveys, Hyatt.

© 1991 America West Vacations

HOW TO GET A VACATION VALUE IN HAWAII WITHOUT STAYING IN A LITTLE GRASS SHACK.

With America West Vacations,™ you'll stay at famous resorts and condominiums like Aston, Hilton, Hyatt, Outrigger, Sheraton and Westin. Choose Oahu, Maui, Kauai or Hawaii—we have a wide range of vacations at substantial savings. All packages include:

- 747 Bird of Paradise service on America West Airlines
- In-flight cocktails
- Hotel or condominium accommodations
- Fresh-flower lei greeting
- Ground transfers in Waikiki
- Receive 500 bonus FlightFund™ miles when you travel
- Daily nonstop flights from Phoenix

Get all the details from your Travel Agent or America West Vacations at **800-356-6611.**

America West Vacations.

Inter-island air partner: Aloha Airlines. Car rental partners: Avis or Budget Rent-A-Car.

© 1991 America West Vacations/America West Airlines, Inc.

Buy now.

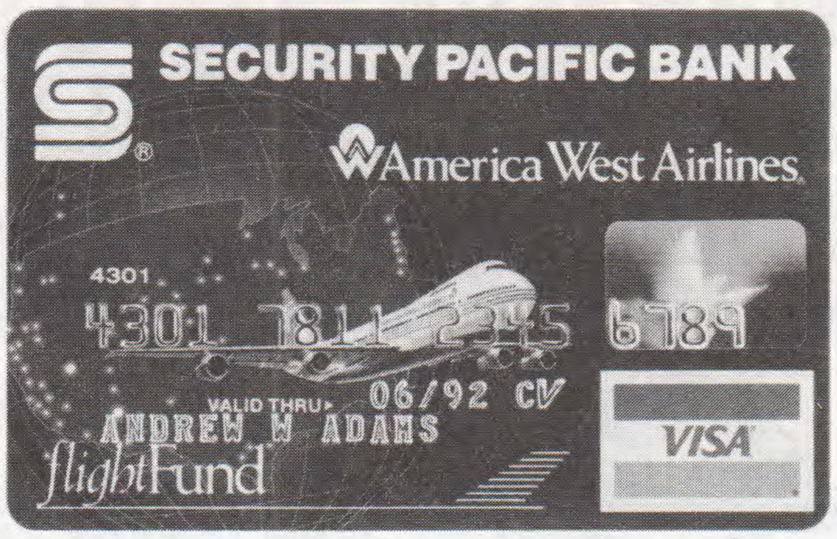

Fly later. Free.

Flying free is easy with the America West FlightFund™ VISA® Card. Because every purchase dollar earns you another FlightFund mile.* Plus, we'll give current FlightFund members a 2,500-mile bonus when we approve your FlightFund VISA application.

If you're not a member of FlightFund, our frequent flyer program, you'll be automatically enrolled when you apply for our VISA Card – and earn an additional 2,500 miles. For new members of both VISA – one of the world's most accepted credit cards – and FlightFund, that's a total of 5,000 free miles!

The FlightFund VISA Card is free for the first 6 months, then $35 a year. Pick up an application form at any America West ticket counter or call us at 800-243-7762.**

America West FlightFund™ Visa® Card

*FlightFund miles are earned on purchases only, and are not earned through payment of any fees, late charges, balance transfers, or cash advances. Mileage is credited only to the primary account holder's FlightFund account.** The information about the costs of the card described in the Visa application is accurate as of 10/1/90. This information may have changed after that date. To find out what may have changed, call Security Pacific at 1-800-243-7762.

® 1991 America West Airlines

Senior Saver Pack. If you're on the go, now you can go for less.

If you're 62 or over, America West's new Senior Saver Pack lets you pack even more travel into your vacation budget. $399 gets you the 4-coupon pack. $598 gets you the 8-coupon pack. And there's no limit to the number of Senior Saver Packs you can buy.

One coupon can be exchanged for a ticket good for one-way travel between any America West cities, except the following airports which require two coupons for one-way travel: Boston, Baltimore/Washington International, Honolulu, New York's JFK and LaGuardia, Newark and Washington National.

Senior Saver Pack is good for an entire year from issue date. Plus, as a member of our frequent flyer plan, FlightFund,™ you'll receive FlightFund miles on all trips.

Substantial restrictions apply. So for details and to order, call your Travel Agent or America West at 800-247-5692.

America West®
What we serve is you.™

© 1990 America West Airlines