

dupl

BRANIFF

THE *B* LINE

Airways

GREAT LAKES TO THE GULF •

EXPRESS • PASSENGERS •



• MAIL •

EFFECTIVE DECEMBER 1, 1936

TWO MOTORS TWO WAY RADIO
TWO PILOTS TWO RUDDERS
for Smoother Flying

BRANIFF

THE B LINE

Airways

TICKET OFFICES

BRANIFF

THE B LINE

Airways

City	Address	Phone	Fare	Time
Amarillo, Tex.	Herring Hotel	4120	75c	30
Austin, Tex.	Driskill Hotel	2-4620	50c	25
Brownsville, Tex.	El Jardin Bldg.	1200	50c	25
Burlington, Iowa	Airport	1201		
Chicago, Ill.	City Ticket Office	382	50c	15
Corpus Christi, Tex.	12 S. LaSalle	State 3254	75c	50
Dallas, Tex.	Airport-Airlines Tkt. Off.	Gro. 1400		
Ft. Worth, Tex.	Plaza Hotel	3888	50c	20
Galveston, Tex.	Airport	3109		
Houston, Tex.	Baker Hotel	2-9361	50c	40
Kansas City, Mo.	Love Field	5-2128	50c	35
Los Angeles, Calif.	Texas Hotel	2-9626	50c	30
Mexico City	Mecham Field	6-3387	50c	55
New York City, N. Y.	Airport	992		
Oklahoma City, Okla.	Rice Hotel	Pres. 5159	30c	15
Ponca City, Okla.	Airport	Wyd. 9-1211		
San Antonio, Tex.	Muehlebach Hotel	Har. 5990		
Wichita, Kan.	Airport	Nor. 1740		
Wichita Falls, Tex.	City Ticket Office			
	41 East 47th Street	Eld. 5-2300		
	Braniff Bldg.	2-0256	75c	40
	Ticket Office	7-8625		
	Airport	2764	35c	15
	Gunter Hotel	Gar. 9344	50c	35
	Stinson Field	Ken. 6183		
	Airport	556	75c	15
	Allis Hotel	4-6912	75c	35
	Airport	3-9633		
	Airport	6510	75c	35

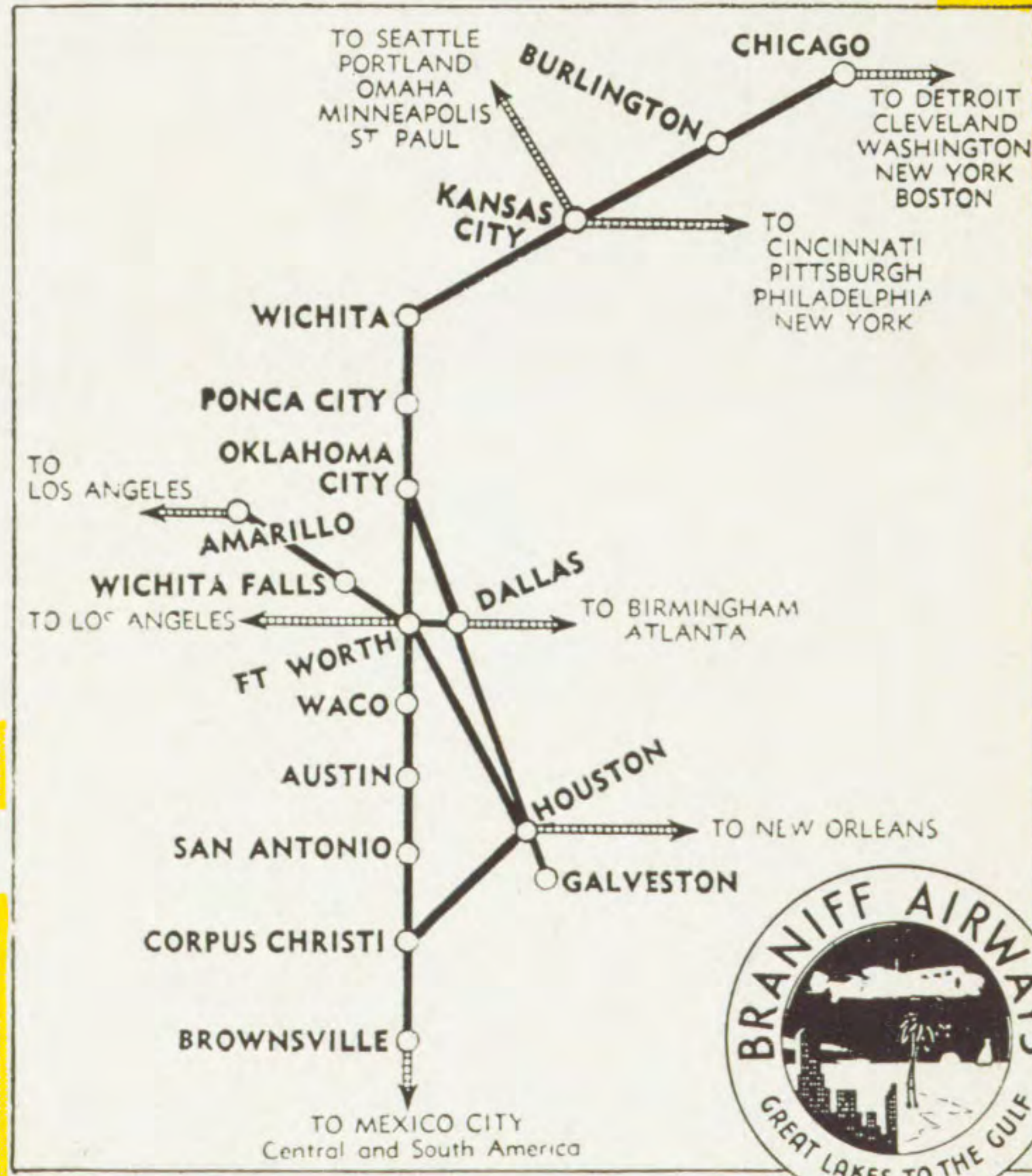

USE AIR MAIL

USE AIR EXPRESS

Reservations also of leading Hotels, Travel Bureaus, Telegraph Companies

YOU RECEIVED THIS FOLDER FROM



EFFECTIVE DECEMBER 1, 1936

TWO MOTORS TWO WAY RADIO

TWO PILOTS TWO RUDDERS

for Smoother Flying

New York - CHICAGO - KANSAS CITY - OKLAHOMA CITY - DALLAS - FT. WORTH - HOUSTON - SAN ANTONIO - BROWNSVILLE - Mexico City

SOUTHBOUND (Airport to Airport)

Miles	All Schedules Operate Daily with Lockheed Electras	Trip 1	Trip 9-3
	(ET) †(TWA) Lv.	4:45	b9:00
	NEW YORK...*(TWA) Lv.	5:00	7:45
	†(UAL) Lv.	4:30	8:30
	WASHINGTON *(PCA) Lv.	5:45	a8:45
189	CHICAGO... (CT) Lv.	9:10	1:15
	BURLINGTON... Ar.	---	2:30
405	BURLINGTON... Lv.	---	2:35
	KANSAS CITY... Ar.	11:50	3:55
	KANSAS CITY... Lv.	12:20	4:05
584	WICHITA... Ar.	1:35	5:20
	WICHITA... Lv.	1:45	5:30
647	PONCA CITY... Lv.	---	6:05
743	OKLAHOMA CITY... Ar.	2:50	6:35
	OKLAHOMA CITY... Lv.	3:00	6:45
927	FORT WORTH... Ar.	4:15	Flag
957	DALLAS... Ar.	4:40	8:00

Miles	All Schedules Operate Daily with Lockheed Electras	Trip 15-3	Trip 7	Trip 11
957	DALLAS... Lv.	3:55	5:30	8:45
927	FORT WORTH... Lv.	4:30	5:55	9:10
1193	HOUSTON... Ar.	---	7:40	6:25
	HOUSTON... Lv.	---	7:50	6:35
1230	GALVESTON... Ar.	---	8:10	6:55
	GALVESTON... Lv.	---	8:15	
	HOUSTON... Ar.	---	8:35	
	HOUSTON... Lv.	---	8:45	
1018	WACO... Lv.	---	---	9:55
1108	AUSTIN... Lv.	---	---	10:40
1192	SAN ANTONIO... Ar.	6:10	---	11:15
	SAN ANTONIO... Lv.	6:20	---	
1319	CORPUS CHRISTI... Ar.	7:10	10:00	
	CORPUS CHRISTI... Lv.	7:15		
1469	BROWNSVILLE... Ar.	8:10		
	Mexico City (PAN) (CT) Ar.	12:34		

NORTHBOUND (Airport to Airport)

Miles	All Schedules Operate Daily with Lockheed Electras	Trip 2	Trip 15-4	Trip 8	Trip 10	Trip 9-4
	Mexico City (PAN) (CT) Lv.	1:25				
150	BROWNSVILLE... Lv.	5:40				
	CORPUS CHRISTI... Ar.	6:30				
	CORPUS CHRISTI... Lv.	6:40				
277	SAN ANTONIO... Ar.	7:30			1:00	
	SAN ANTONIO... Lv.	7:50				
361	AUSTIN... Lv.	8:30		2:15		
	AUSTIN... Ar.	8:30		3:00		
451	WACO... Lv.	9:20				
	GALVESTON... Lv.		8:00			
	HOUSTON... Ar.		8:20			
	HOUSTON... Lv.		8:30			
542	FORT WORTH... Ar.	10:00	10:15	14:15	2:15	2:25
	FORT WORTH... Lv.	10:25	10:50	4:25	(4:20)	
572	DALLAS... Ar.			4:40	3:55	

Miles	All Schedules Operate Daily with Lockheed Electras	Trip 12	Trip 1	Trip 3
572	DALLAS... Lv.	10:10	5:00	
542	FORT WORTH... Lv.	10:40	6:15	
726	OKLAHOMA CITY... Ar.	11:45	6:25	
	OKLAHOMA CITY... Lv.	11:55	8:00	
822	PONCA CITY... Lv.	12:40	7:00	
885	WICHITA... Ar.	1:15	7:25	
	WICHITA... Lv.	1:25	7:35	
1064	KANSAS CITY... Ar.	2:35	8:45	
	KANSAS CITY... Lv.	3:15	9:00	8:30
1280	BURLINGTON... Ar.	---		9:50
	BURLINGTON... Lv.	---		9:55
1469	CHICAGO... Ar.	5:35	11:20	11:10
	Washington (PCA)*(ET) Ar.	10:35	a4:50	14:45
	(TWA)* Ar.	10:53	5:47	5:44
	(TWA)† Ar.	3:55		5:44
	(UAL)‡ Ar.	2:27	9:00	4:45

HOUSTON - SAN ANTONIO - DALLAS - FT. WORTH - WICHITA FALLS - AMARILLO - Los Angeles

NORTH AND WEST (Read Down)

Trip 8-10	Trip 10	Miles	All Schedules Operate Daily with Lockheed Electras	Trip 11-7
2:15	1:00	127	Lv. CORPUS CHRISTI (CT) Ar.	---
3:00	---	211	Lv. SAN ANTONIO... Ar.	11:15
---	---	301	Lv. AUSTIN... Ar.	10:35
---	---	---	Lv. WACO... Ar.	9:50
---	2:25	---	Lv. GALVESTON... Ar.	---
---	(4:20)	392	Lv. HOUSTON... Ar.	---
†4:15	---	---	Ar. FORT WORTH... Lv.	9:10
---	---	---	Lv. FORT WORTH... Ar.	---
★4:40	3:55	412	Ar. DALLAS... Lv.	8:45
---	---	---	Lv. DALLAS... Ar.	9:15
4:05	4:05	412	Ar. FORT WORTH... Lv.	---
---	4:20	---	Lv. FORT WORTH... Ar.	(8:50)
4:30	4:30	392	Lv. WICHITA FALLS... Lv.	8:05
5:15	5:15	496	Lv. WICHITA FALLS... Ar.	8:00
5:20	5:20	---	Ar. AMARILLO (CT) Lv.	6:40
6:40	6:40	699	Ar. (TWA) LOS ANGELES (PT) Lv.	9:00
11:32	11:32	---	Ar. (UAL) SAN FRANCISCO... Lv.	6:00
2:40	2:40	---		

HOUSTON - SAN ANTONIO - FT. WORTH - DALLAS - OKLAHOMA CITY - KANSAS CITY - CHICAGO - New York

NORTHBOUND (Read down)

Trip 10	Trip 8	Trip 15-4	Trip 2	All Schedules Operate Daily with Lockheed Electras	Trip 1	Trip 3
1:00	2:15	---	6:40	Lv. (CT) CORP. CHRISTI Ar.	7:10	10:00
---	3:00	---	7:50	Lv. SAN ANTONIO... Ar.	6:10	---
---	---	---	8:30	Lv. AUSTIN... Ar.	---	---
---	---	---	9:20	Lv. WACO... Ar.	---	---
2:25	---	8:00	---	Lv. GALVESTON... Ar.	---	8:10
(4:20)	---	8:30	---	Lv. HOUSTON... Ar.	---	7:40
3:55	4:15	10:15	10:00	Ar. FT. WORTH... Lv.	4:30	5:55
---	4:40	10:50	10:25	Ar. DALLAS... Lv.	3:55	5:30

SOUTHBOUND (Read Up)

Trip 12	Trip 2	Trip 1
5:00	10:10	4:40
---	10:40	4:15
6:15	---	3:00
8:7:00	---	---
7:25	1:15	1:45
8:45	2:35	12:20
×11:20	5:35	9:10
a4:50	10:35	5:45
5:47	10:53	5:00
---	3:55	4:45
9:00	2:27	4:30

- a-Daily except Sundays & Holidays
- b-Daily except Sundays, between New York and Chicago.
- †-Via Chicago.
- *-Via Kansas City.
- Ⓢ-Meal Stop.
- Ⓛ-Dinner aloft.
- ▣-Flag stop to discharge passengers from Kansas City or points north or east thereof and to pick up passengers for Ft. Worth or Dallas.
- =-Thru passengers to Corpus Christi are served breakfast on the ground at Houston between 7:40 a.m. and 8:45 a.m.
- †-Thru passengers from San Antonio and Austin for Los Angeles transfer at Ft. Worth.
- ★-Connects at Dallas with Trip 12 for Kansas City and Chicago.
- + -Trips 8 and 11 connect at Dallas.
- &-Flag stop to discharge passengers from Ft. Worth, Dallas or points south thereof and pick up passengers to Kansas City or points north or east thereof.
- x-Via Transcontinental & Western Air from Kansas City to Chicago.

() -Passengers to Corpus Christi, San Antonio, Austin and Waco on Trip 11, transfer at Ft. Worth.

Light Face Figures—A. M. Time
Dark Face Figures—P. M. Time.

TWA—Transcontinental & Western Air, Inc.
UAL—United Air Lines
PCA—Pennsylvania-Central Airlines
PAN—Pan American Airways
(CT)—Central Time
(ET)—Eastern Time
(PT)—Pacific Time

CONNECTIONS

The following tables show connections to and from the points indicated in accordance with the latest information available.

All schedules are subject to change without notice.

BOSTON—NEW YORK—PHILADELPHIA—WASHINGTON—PITTSBURGH & EAST— (Via TWA)

Table showing flight connections for Boston to Philadelphia and Washington via TWA, including departure and arrival times.

NEW YORK—WASHINGTON—CLEVELAND (Via United Airlines)

Table showing flight connections for New York to Cleveland via United Airlines, including departure and arrival times.

BOSTON—NEW YORK—BUFFALO—DETROIT (Via American Airlines)

Table showing flight connections for Boston to Detroit via American Airlines, including departure and arrival times.

SAN FRANCISCO—LOS ANGELES—DALLAS—ATLANTA—MIAMI

Table showing flight connections for San Francisco to Miami, including departure and arrival times.

SEATTLE—SAN FRANCISCO—LOS ANGELES—MEXICO CITY (Via American Airlines)

Table showing flight connections for Seattle to Mexico City via American Airlines, including departure and arrival times.

TWIN CITIES—SIOUX FALLS—SIOUX CITY—OMAHA (Via Hanford Airlines)

Table showing flight connections for Twin Cities to Omaha via Hanford Airlines, including departure and arrival times.

Trips 1 and 2 connect with Pan-American Airways to and from Mexico City.

- List of airline abbreviations: (PCA)—Pennsylvania Central Airlines, (AMA)—American Airlines, (DEL)—Delta Air Lines, (EAL)—Eastern Air Lines, (BNF)—Braniff Airways, (TWA)—Transcontinental & Western Air, (UAL)—United Air Lines, (PT)—Pacific Time, (CT)—Central Time, (MT)—Mountain Time, (ET)—Eastern Time, f—Flag Stop, a—Daily except Sundays and Holidays.

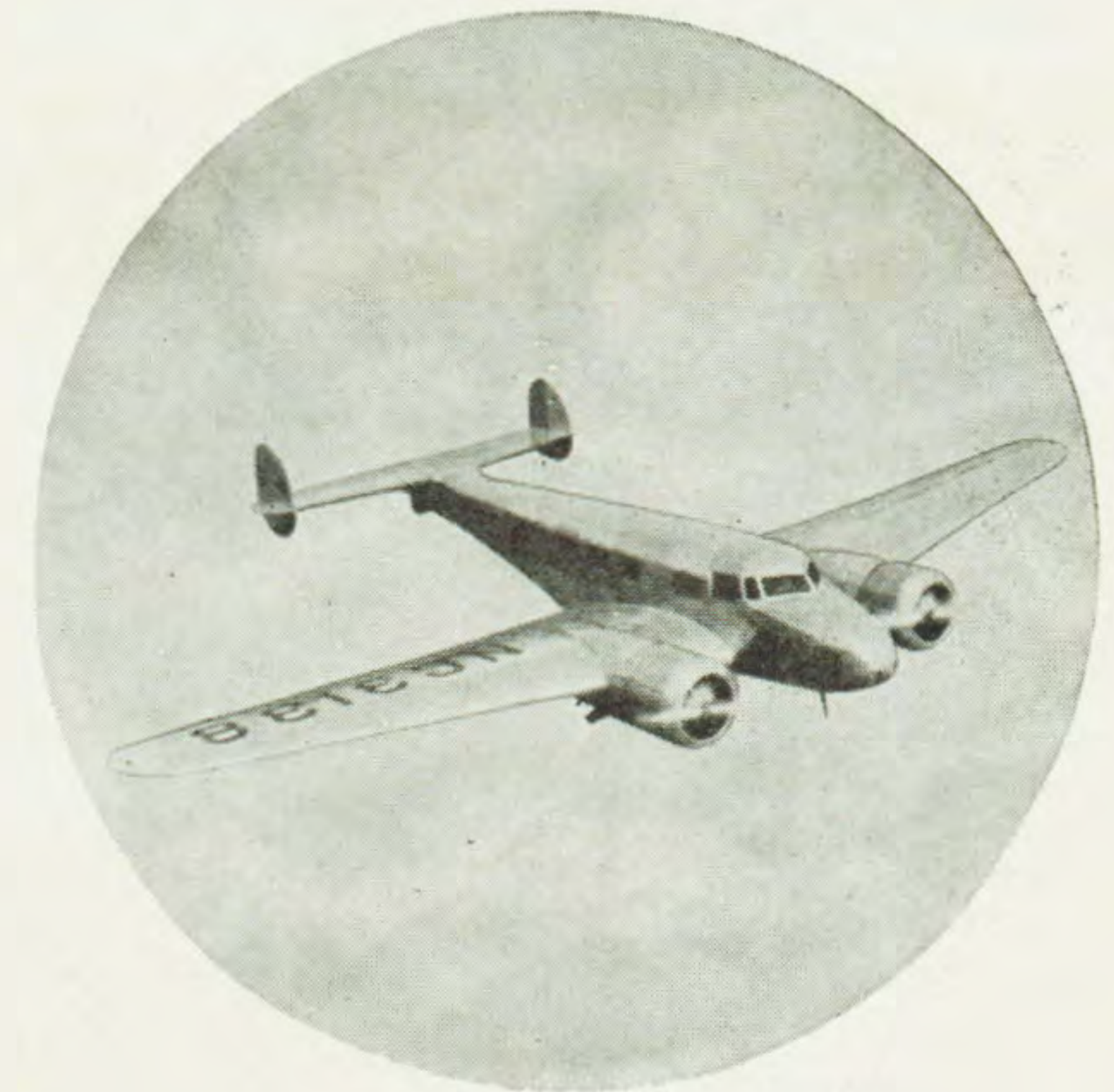

MEXICO BOUND. VIA BRANIFF OF COURSE!

One of Braniff's sleek Lockheed Transports - - - - - Sturdy as the pyramids, Swift as the wind, Modern as tomorrow -

A fleet of these all-metal ten-passenger planes flash you to Mexico—the mecca of romance, with the assurance of two veteran pilots, two proof-tested motors, ground-to-ship and ship-to-ground radio contact—two sturdy rudders.

MEXICO FASCINATING BEYOND DESCRIPTION



UNSURPASSED ARCHITECTURAL BEAUTY.

Over-night from your front door is the romance of which you have dreamed. Aztec, Mayan and Conquistador—lived and loved and left their magnificent heritage for you in Mexico - - - - - Enchanting names—Xochimilco—Cuernavaca—Taxco—Chapultepec—Desert of Lions and countless others call you to view their age-old unchanging beauty.

Unspoiled natives live and dress as picturesquely as they did 500 years ago - - - - charm you with their naive manners and genuine hospitality - - - entertain you with tribal rituals and dances - - - Cosmopolitan Mexico City will enchant you with



PICTURESQUE NATIVE COSTUMES.

its bazaars, night clubs, museums, opera and dashing toreadors - - - - - There is no finer climate the whole world around, nor more magnificent natural scenery - - - - -



UNEQUALLED BEAUTY.

Convenient, individualized tours relieve you of all travel worries—They are remarkably inexpensive, too, (one U. S. dollar buys nearly \$1.00 [pesos] in Mexico). Our agents and representatives can plan one for any length of time you want to spend.

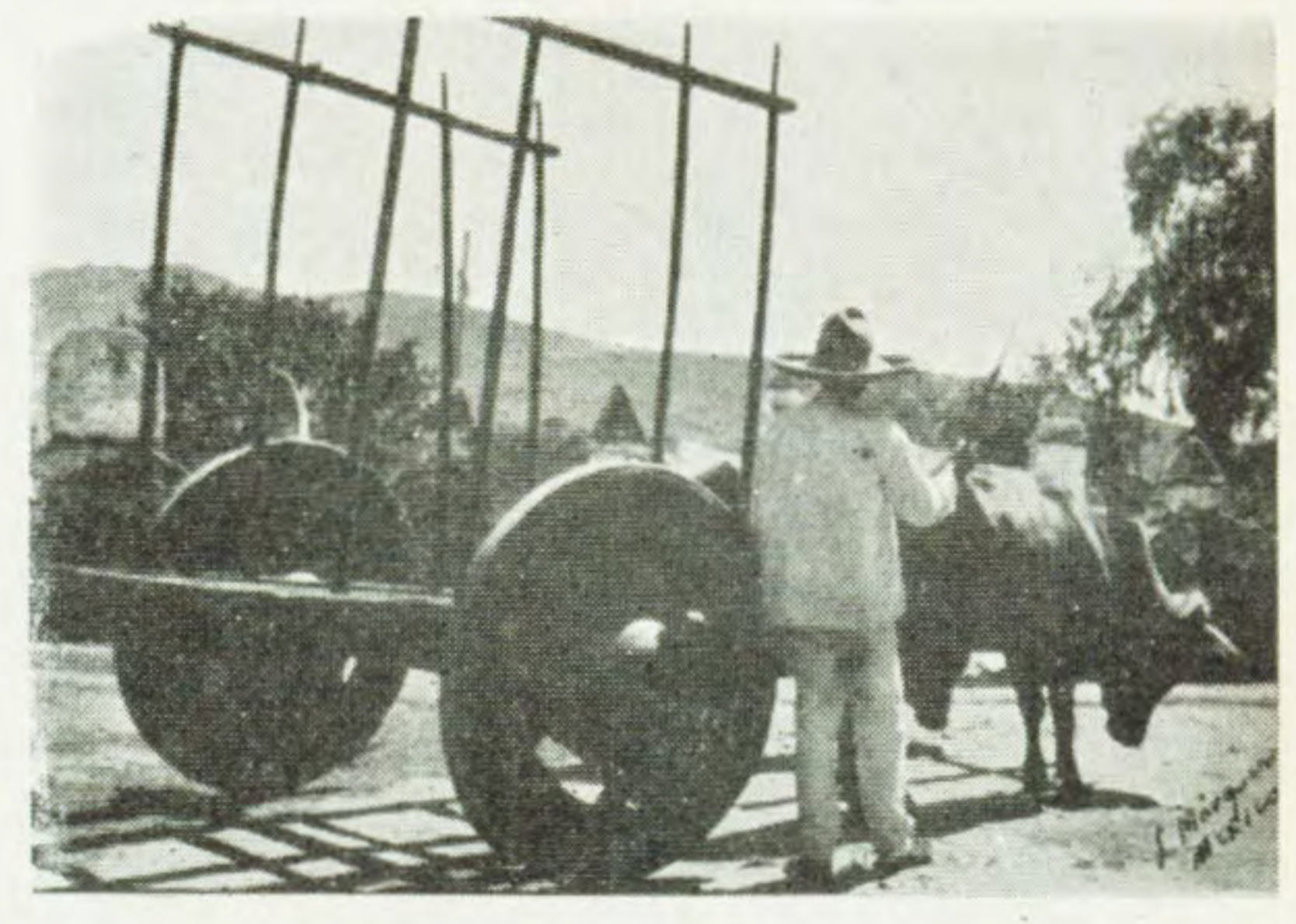

UNCHANGED IN 500 YEARS

Mexican pictures by L. Marques, Mexico, D. F.

Braniff Airways . . . The Only Airline Connecting To Mexico Thru The Convenient Brownsville Gateway.

GENERAL INFORMATION

BAGGAGE—35 pounds, including hand baggage in cabin, carried free on each ticket. If plane load limit permits, excess baggage up to 50 pounds will be carried at the charge of 1/2 of 1% of fare per pound of excess, but no charge to be less than 5c per pound.

RESERVATIONS—without tickets are subject to sale three hours before plane departure time.

FARES—There are no half fares. Infants in arms under two years of age may be carried free when accompanied by adults.

ROUND TRIP FARES—10% reduction from one-way fares allowed on all round trips when round trip ticket is purchased before start of original trip.

STOP-OVER—Is permitted on both one-way and round trip tickets.

CANCELLATIONS—BY COMPANY—Company reserves the right to cancel bookings before passage or enroute any time such action is deemed advisable or necessary.

BY PASSENGER—To secure a refund, ticket must be surrendered to company office at least three hours before scheduled departure of plane.

ANIMALS—Live animals, birds or other pets will not be accepted for transportation.

REFUNDS—Requests for refunds on tickets should be addressed to Braniff Airways, Inc., Braniff Building, Oklahoma City, Oklahoma.

LIGHT FACE ONE WAY

FARES (Airport to Airport)

DARK FACE ROUND TRIP

Large fare table with columns for destinations: Amarillo, Austin, Brns-ville, Burling-ton, Chi-cago, Corpus Christi, Dallas, Ft. Worth, Galves-ton, Hous-ton, Kan-sas City, Okla-homa City, Ponca City, San Antonio, Waco, Wich-ita Falls, Los Angeles (c), Mex-ico City (c), New York (c), Wash-ington (c). Rows list various cities and their corresponding fares.

a—Applies only to routing via Kansas City and TWA to New York. b—Between Dallas and New York passengers may be routed via United Air Lines from Chicago; TWA from Kansas City or Chicago; or American Airlines from Chicago. c—Includes fare of connecting carrier. For routing see local agent. g—Applies only via TWA from Kansas City or Chicago. h—Applies only via TWA from Kansas City and Pennsylvania—Central Airlines from Pittsburgh. i—Via Corpus Christi. j—Via Dallas. k—Via TWA from Wichita (via Ft. Worth \$82.90, one way, round trip \$149.20). l—Applies only via TWA from Chicago. m—Applies only via Chicago.