

EFFECTIVE JUNE 1, 1939

ELEVEN YEARS OF SERVICE

BRANIFF

Airways



Friendly Transportation..
Between **CHICAGO & TEXAS** *To*
MEXICO & CENTRAL AMERICA

BRANIFF

Bliners

TO THROUGH AND FROM
THE GREAT SOUTHWEST

EFFECTIVE JUNE 1, 1939
ELEVEN YEARS OF SERVICE

BRANIFF Airways

The
TEXANAIRE

TAKE THE TEXANAIRE—the easy way Southwest. Leave Chicago conveniently early in the afternoon and—after dinner aloft—arrive in Texas with the twilight. Returning, leave Texas after business hours, arrive in Chicago before midnight, or sleep to New York for a breakfast-time arrival.

1:00 pm	Lv.	CHICAGO	Ar.	11:20 pm
3:40 pm	Ar.	KANSAS CITY	Lv.	9:00 pm
5:10 pm	Ar.	WICHITA	Lv.	7:35 pm
6:25 pm	Ar.	OKLAHOMA CITY	Lv.	6:20 pm
7:48 pm	Ar.	DALLAS	Lv.	5:00 pm
8:13 pm	Ar.	FORT WORTH	Lv.	4:27 pm
9:28 pm	Ar.	AUSTIN	Lv.	3:07 pm
10:13 pm	Ar.	SAN ANTONIO	Lv.	2:24 pm

TOP FLIGHT TO TEXAS!!

TICKET OFFICES

CITY	ADDRESS	PHONE	CITY	ADDRESS	PHONE
Amarillo, Tex.	Herring Hotel	2-2272	Houston, Tex.	Rice Hotel	P. 5159
English, Field	English Field	9373	Airport	Airport	W. 9-1211
Austin, Tex.	Driskill Hotel	2-4620	Kansas City, Mo.	Muehlebach Htl.	Ha. 5990
Airport	Airport	2-5633	Airport	Airport	No. 4740
Brownsville, Tex.	Airport	1200	Los Angeles, Calif.	City Tkt. Office	
After 9:00 P.M.		993	540 W. 6th St.		Mich. 8881
Burlington, Iowa	Airport	382	Mexico City	Av. F. I. Madero	Eric. 8-04-96
Chicago, Ill.	City Tkt. Offices		No. 14		Mex. 2-31-00
12 S. LaSalle	Sta. 3254		New York, N. Y.	City Tkt. Office	
Airport-Airlines			41 E. 42nd St.		Van. 6-0100
Tkt. Office		Por. 6700	Oklahoma City, Ok.	Braniff Bldg.	2-0251
Corpus Christi, Tex.	Plaza Hotel	5558	Airport	Airport	7-8625
Airport	Airport	7512	San Antonio, Tex.	Gunter Hotel	G. 9344
Dallas, Tex.	Baker Hotel	2-9361	Nights	Nights	F. 5564
Love Field	Love Field	5-2128	Stinson Field	Stinson Field	K. 6183
Ft. Worth, Tex.	Texas Hotel	2-9626	Waco, Tex.	Airport	558
Meacham Field	Meacham Field	6-3387	Wichita, Kan.	Allis Hotel	4-6912
Galveston, Tex.	Airport	8712	Airport	Airport	3-9633
			Wichita Falls, Tex.	Airport	2-4526

Reservations also at Hotels, Travel Bureaus, Telegraph Companies

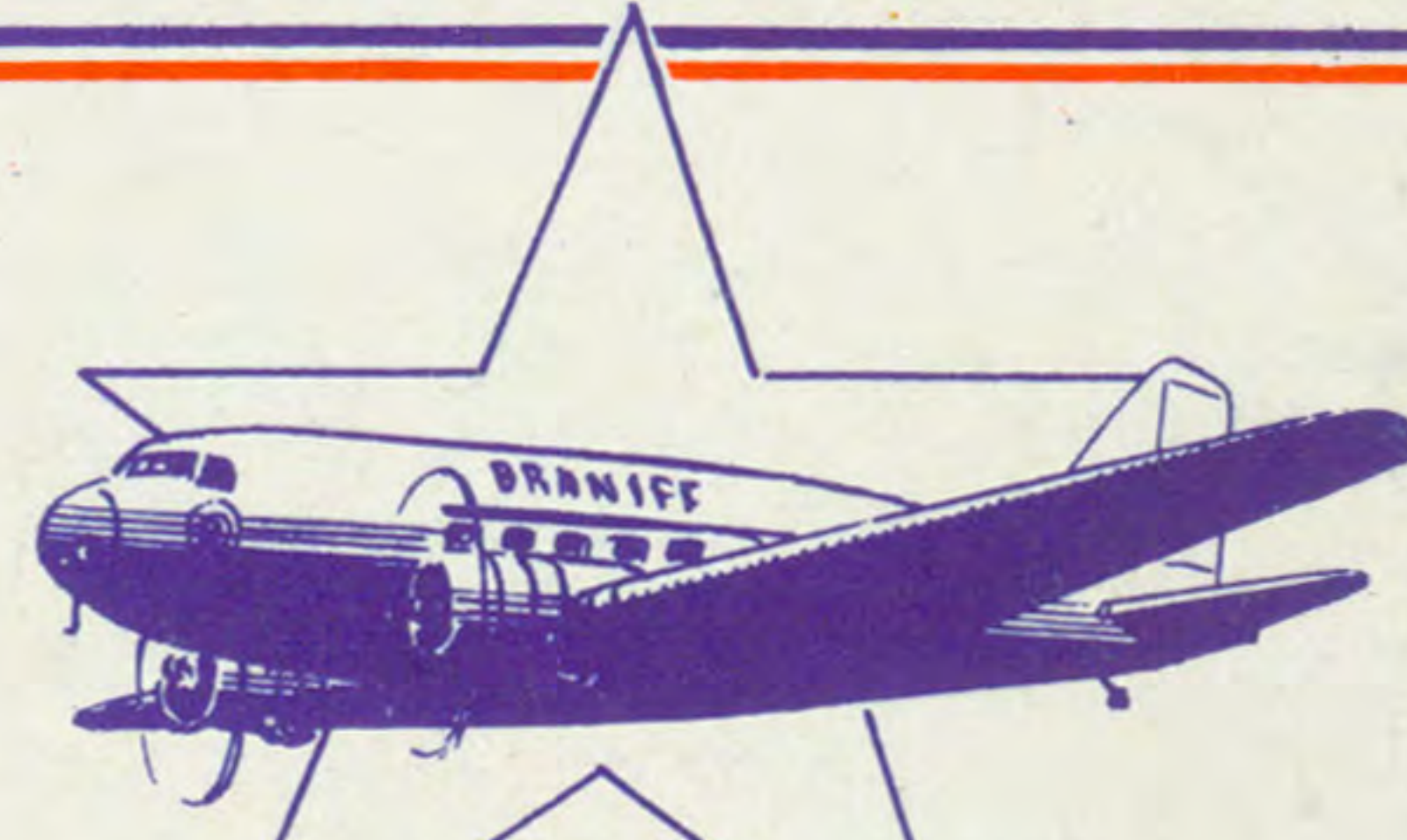

Friendly Transportation..
Between **CHICAGO & TEXAS** To
MEXICO & CENTRAL AMERICA

TO THROUGH AND FROM THE GREAT SOUTHWEST

CHICAGO—TEXAS—MEXICO

SOUTHBOUND—Read Down—AIRPORT TO AIRPORT						NORTHBOUND—Read Down—AIRPORT TO AIRPORT						
ALL FLITES OPERATE DAILY Unless indicated (‡)						ALL FLITES OPERATE DAILY Unless indicated (‡)						
		Flite 1	Flite 3			Flite 2	Flite 4	Flite 12	Flite 10	Flite 18	Flite 14	
CHICAGO (CT)	Lv.	9:00	1:00	d 8:40		Mexico City (PAA) (CT)	Lv.	1:20				
KANSAS CITY	Ar.	11:40	3:40			BROWNSVILLE (CT)	Lv.	†6:30		†12:30		
KANSAS CITY	Lv.	11:55	3:55			Corpus Christi	Ar.	7:25		1:22		
Wichita	Ar.	1:10	5:10			Corpus Christi	Lv.	7:30		1:27		
Wichita	Lv.	1:20	†5:20			SAN ANTONIO	Ar.	8:25		2:17		
Oklahoma City	Ar.	2:25	6:25			SAN ANTONIO	Lv.	8:35		2:24		6:30
Oklahoma City	Lv.	2:30	6:33	d 2:00		Austin	Ar.	9:13		3:02		7:10
DALLAS	Ar.	3:45	7:48	d 3:15		Austin	Lv.	9:18		3:07		7:15
		Flite 1	Flite 15	Flite 17	Flite 7	Flite 11						
DALLAS (CT)	Lv.	3:55	3:50	7:55	4:55	5:10						
Ft. Worth	Ar.	4:15		8:13								
Ft. Worth	Lv.	4:25		8:18	α4:27	α4:27						
HOUSTON	Ar.		5:35									6:30
HOUSTON	Lv.					6:55						
Galveston	Ar.					7:15						
Austin	Ar.	5:35		9:28	6:05							
Austin	Lv.	5:40		9:33	6:10							
SAN ANTONIO	Ar.	6:20		10:13	6:50							
SAN ANTONIO	Lv.	†6:30			†6:57							
Corpus Christi	Ar.	7:25			7:52							
Corpus Christi	Lv.	7:32			7:57							
BROWNSVILLE (CT)	Ar.	8:27			8:52							
Mexico City (PAA) (CT)	Ar.	12:35										

AMARILLO—DALLAS—HOUSTON—SAN ANTONIO—BROWNSVILLE

SOUTHBOUND—Read Down—AIRPORT TO AIRPORT						NORTHBOUND—Read Down—AIRPORT TO AIRPORT						
ALL FLITES OPERATE DAILY Unless indicated (‡)						ALL FLITES OPERATE DAILY Unless indicated (‡)						
		Flite 11	Flite 3			Flite 12	Flite 8	Flite 10	Flite 14	Flite 18		
AMARILLO (CT)	Lv.	2:00	6:20			Mexico City (PAA) (CT)	Lv.	1:20				
Wichita Falls	Ar.	3:20	7:40			BROWNSVILLE (CT)	Lv.	†12:30				
Wichita Falls	Lv.	3:25	7:45			Corpus Christi	Ar.	1:22				
Ft. Worth	Ar.	4:10	8:30			Corpus Christi	Lv.	1:27		†1:30		
Ft. Worth	Lv.	4:20	8:40			SAN ANTONIO	Ar.	2:17				6:30
DALLAS	Ar.	4:38	8:58			SAN ANTONIO	Lv.	2:24				7:10
		Flite 7	Flite 5	Flite 11	Flite 3	Flite 9						
DALLAS	Lv.	4:55		5:10	9:05							
Ft. Worth	Ar.											
Ft. Worth	Lv.											
HOUSTON	Ar.			6:50	10:40							
HOUSTON	Lv.		†5:15	6:55	10:50	†10:45						
Galveston	Ar.			7:15	11:10							
Austin	Ar.	6:05										
Austin	Lv.	6:10										
SAN ANTONIO	Ar.	6:50										
SAN ANTONIO	Lv.	†6:57										
Corpus Christi	Ar.	7:52										
Corpus Christi	Lv.	7:57				†12:00						
BROWNSVILLE (CT)	Ar.	8:52										
Mexico City (PAA) (CT)	Ar.	12:35										

Light face figures—A. M.

Dark face figures—P.M.

(CT)—Central Standard Time

HOUSTON—SAN ANTONIO

WESTBOUND—Read Down		EASTBOUND—Read Up	
Flite 5	Daily Except Sundays and Holidays	Flite 6	
5:15	Lv. Houston (CT)	Ar.	9:20
6:35	Ar. San Antonio	Lv.	8:00

HOUSTON—CORPUS CHRISTI—BROWNSVILLE

SOUTHBOUND—Read Down				NORTHBOUND—Read Up			
Flite 5-7 (c)	Flite 9-7	All Flites Operate Daily Unless Indicated (‡)		Flite 12-8	Flite 2-6 (c)		
†5:15	†10:45	Lv. Houston (CT)	Ar.	†2:45	†9:20		
7:52	†12:00	Ar. Corpus Christi	Lv.	†1:30	7:30		
8:52	8:52	Ar. Brownsville	Lv.	†12:30	†6:30		

DALLAS—SAN ANTONIO—BROWNSVILLE

SOUTHBOUND—Read Down			NORTHBOUND—Read Up				
Flite 17	Flite 7	Flite 1	BRANIFF AIRWAYS		Flite 18	Flite 12	Flite 2
7:55	4:55	3:55	Lv. Dallas (CT)	Ar.	8:53	4:47	10:58
10:13	6:50	6:20	Ar. San Antonio	Lv.	6:30	2:24	8:35
	†6:57	†6:30	Lv. San Antonio	Ar.		2:17	8:25
	7:52	7:25	Ar. Corpus Christi	Lv.		1:27	7:30
	8:52	8:27	Ar. Brownsville	Lv.		†12:30	†6:30

DALLAS—HOUSTON—GALVESTON

SOUTHBOUND—Read Down				NORTHBOUND—Read Up			
Flite 11	Flite 3	Flite 15	BRANIFF AIRWAYS		Flite 14	Flite 10	Flite 4
5:10	9:05	3:50	Lv. Dallas (CT)	Ar.	8:05	4:30	11:05
6:50	10:40	5:35	Ar. Houston	Lv.	6:30	3:00	8:45
6:55	10:50		Lv. Houston	Ar.		2:50	8:30
7:15	11:10		Ar. Galveston	Lv.		2:30	8:10

EQUIPMENT: DOUGLAS B-LINERS FLOWN ON FLITES 1, 2, 3, (CHICAGO-DALLAS AND DALLAS-GALVESTON), 4, 7, 10, (GALVESTON-DALLAS), 11 (DALLAS-GALVESTON), AND 12. ALL OTHER SCHEDULES OPERATED WITH LOCKHEED-ELECTRA B-LINERS.

AIR MAIL



PASSENGERS



AIR EXPRESS

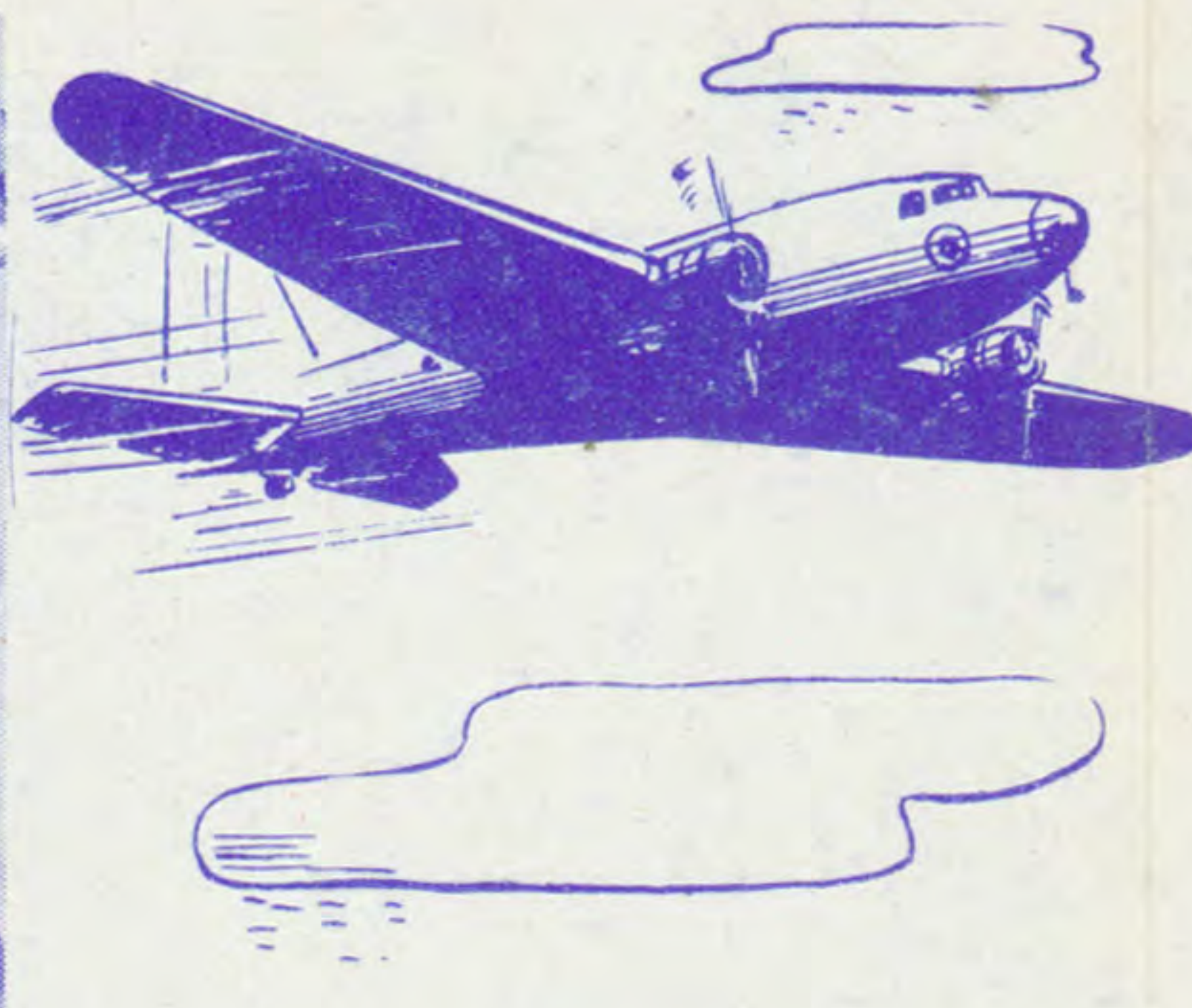
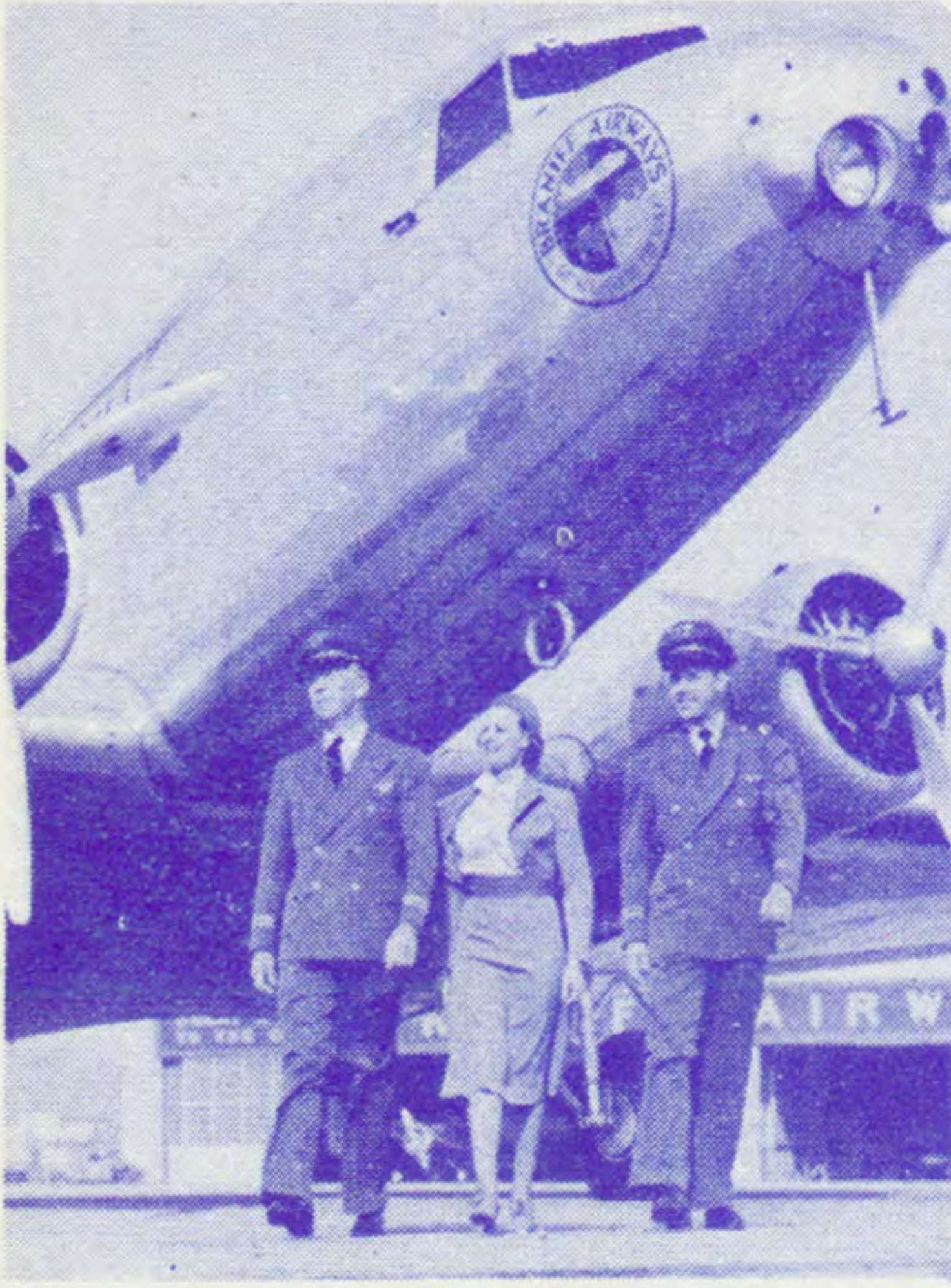

Alert, capable Braniff people are carefully selected, individually trained, groomed and qualified for their responsible positions.

CONNECTING THE EAST WITH THE SOUTHWEST AND MEXICO

SOUTHBOUND—Read Down										NORTHBOUND—Read Up									
TWA (k)	AAL (d)	UAL (e)	TWA (f)	AAL (e)	UAL (e)	TWA (f)	AAL (e)	UAL (e)	AIRPORT TO AIRPORT	TWA (g)	AAL (e)	UAL (e)	TWA (f)	AAL (e)	UAL (e)	TWA (k)	AAL (d)	UAL (e)	
8:00	8:00	8:00	16:00	16:00	16:00	2:35	3:20	3:20	Lv. Boston (AAL) (ET) Ar.	11:54	11:54	14:32	8:19	8:19	11:54	8:39	11:49		
10:00	7:10	10:45	8:45	8:00	8:30	4:45	5:00	5:15	Lv. New York Ar.	11:14	d11:54	d9:25	5:36	6:00	9:21	10:50	d7:10	10:10	
8:46			7:53	8:05	8:05	3:43		4:00	Lv. Philadelphia Ar.			3:13				10:55	d7:10	10:27	
*10:55	8:40		*8:35	8:45		*5:35	5:45		Lv. Washington Ar.	*10:30	d7:55		*5:16			*10:12	d5:40		
12:25			11:03			7:05			Lv. Pittsburgh Ar.	9:07			3:34			8:48			
									Lv. Cleveland Ar.			11:35			6:51			7:30	
	2:35	1:40		10:05	11:30			7:30	Lv. Buffalo Ar.		11:05			4:12			8:32		
	17:00			11:55				7:00	Lv. Detroit Ar.		9:30			2:40			7:00		
k12:04			g11:32			4:31			Lv. Columbus Ar.			g2:24				k7:37			
k12:50			g12:18			5:15			Lv. Dayton (ET) Ar.			12:27				k6:57			
k12:50			g12:18			g8:33			Lv. Indianapolis (CT) Ar.			g12:08				k5:01			
			g2:02			g10:14			Lv. St. Louis Ar.	g4:50		g10:30							

Flite 3			Flite 1			BRANIFF AIRWAYS			Flite 2			Flite 4		
d 8:40			1:00			9:00			Lv. Chicago (CT) Ar.	5:45		11:20		d4:13
			3:40			11:40			Ar. Kansas City Lv.	3:25		9:00		
			3:55			11:55			Lv. Kansas City Ar.	3:00		8:45		
			5:10			1:10			Ar. Wichita Lv.	1:50		7:35		
			6:25			2:25			Ar. Oklahoma City Lv.	12:35		6:20		
d 3:15			7:48			3:45			Ar. Dallas Lv.	11:15		5:00		d10:10

Flite 11		Flite 7		Flite 17		Flite 15		Flite 1		BRANIFF AIRWAYS		Flite 2		Flite 4		Flite 12		Flite 10		Flite 18		Flite 14	
5:10	4:55	7:55	3:50	7:55	3:55	8:13	4:15	5:35	Lv. Dallas (CT) Ar.	10:58	11:05	4:47	4:30	8:53	8:05								
6:50	6:05	9:28	5:35	9:28	5:35				Lv. Ft. Worth Ar.	10:38	10:45	4:27		8:35									
7:15	6:50	10:13	6:20						Ar. Austin Lv.	9:18		3:07		7:15									
	6:50		7:25						Ar. Houston Lv.		8:45		3:00										
	7:52		8:27						Ar. Galveston Lv.		8:10		2:30										
	8:52								Ar. San Antonio Lv.	8:35		2:24		6:30									
			12:35						Ar. Corpus Christi Lv.	7:30		1:27											
									Ar. Brownsville Lv.	6:30		12:30											
									Ar. Mexico City (PAA) Lv.	1:20													

TEXAS—CALIFORNIA

SOUTHBOUND—Read Down				NORTHBOUND—Read Up			
TWA & BNF 3 (h)	AAL (d)	AAL (d)		AAL (d)	AAL (d)	BNF 10 & TWA (h)	
5:00	6:50	2:00	Lv. San Fr'co (UAL) (PT) Ar.	11:28		11:30	
9:00	10:30	4:30	Lv. Los Angeles Ar.	7:43	12:29	8:15	
2:24			Lv. Albuquerque (MT) Ar.			7:18	
	4:20		Lv. El Paso (MT) Ar.		6:01		
6:20			Lv. Amarillo (CT) Ar.				
7:40			Lv. Wichita Falls Lv.			5:58	
8:30			Ar. Ft. Worth Lv.			5:08	
8:58	b8:58	1:50	Ar. Dallas Lv.	1:35	4:40	4:40	

CHILDREN—under 12 years half fare

TRIP INSURANCE—25c for \$5,000.00 BAGGAGE—40 pounds carried free

SPECIAL FARES

These special low fares offer big savings to air travelers.

CHICAGO-KANSAS CITY\$21.50 One Way	\$28.60 Round Trip*
HOUSTON-SAN ANTONIO\$10.00 One Way	\$13.35 Round Trip*
DALLAS-AMARILLO\$12.50 One Way	\$22.50 Round Trip
DALLAS-HOUSTON-SAN ANTONIO AUSTIN-FT. WORTH-DALLAS\$31.20	Circle Trip
HOUSTON-SAN ANTONIO-CORPUS CHRISTI-HOUSTON\$22.40	Circle Trip

*Special 15 day Round Trip Rates

FOR ALL FARES, REGULATIONS AND GENERAL INFORMATION, SEE YOUR FAVORITE TRAVEL AGENT OR CONSULT COMPANY TARIFF ON FILE AT ALL BRANIFF OFFICES.

REFERENCE EXPLANATIONS

- Light face figures—A.M.
- Dark face figures—P.M.
- CT Central Standard Time
- ET Eastern Standard Time
- MT Mountain Standard Time
- PT Pacific Standard Time
- BNF Braniff Airways
- AAL American Airlines
- PAA Pan American Airways
- PCA Pennsylvania-Central Airlines
- TWA Transcontinental & Western Air
- UAL United Air Lines
- † Complimentary meal aloft
- ‡ Daily except Sundays and holidays
- a Via Flite 12 to Dallas
- b Via Braniff Flite 3 to Dallas
- c Via San Antonio
- d Via American Airlines to or from Dallas or Ft. Worth
- e Transfer at Chicago
- f Transfer at Chicago or Kansas City
- g Transfer at Kansas City
- h Transfer at Amarillo
- k Transfer at St. Louis
- * Via PCA Pittsburgh-Washington

NEW YORK—TEXAS—MEXICO

NORTHBOUND—Read Down					NORTHBOUND—Read Up						
	AAL (d)	AAL (d)	AAL (d)		BRANIFF AIRWAYS		AAL (d)	BNF 4 & TWA (f)		AAL (d)	
	7:10	10:10	5:10	Lv. New York (ET) Ar.	9:25		15:36	7:10			
	8:40	11:45	4:45	Lv. Washington (ET) Ar.	7:55		15:16	5:40			
	4:32		1:20	Ar. Dallas Lv.	11:15		5:00				
		7:30		Ar. Ft. Worth Lv.				8:45			

Flite 11		Flite 7		Flite 3-9		Flite 15		Flite 1		BRANIFF AIRWAYS		Flite 2		Flite 4		Flite 12		Flite 10		Flite 18		Flite 14	
5:10	4:55	8:40	3:50	8:40	3:50	10:58	11:05	4:47	4:30	8:25	8:33												
6:50	6:05	9:05	5:35	9:05	5:35	10:38	10:45	4:27		8:35													
7:15	6:50	10:40	6:20	10:40	6:20	9:18		3:07		7:15													
	6:50	11:10	7:25	11:10	7:25		8:45		3:00														
	7:52		8:27	7:52	8:27		8:10		2:30														
	8:52			8:52																			
			12:35																				



Braniff service reflects southwestern hospitality. From pilots to porters Braniff people take pride in an interested service enriched by friendliness.



North to great cities and metropolitan vacations—holidays begin as you board a trim Braniff B-Liner.



To captivating Mexico and Guatemala go B-Line... overnight to a foreign holiday. Reduced, all expense tours and a favorable exchange make the trip easy to budget.



Northern cities and the Great Lakes, prosperous Texas and Gulf Riviera, Mexico—a foreign holiday overnight... for profit and pleasure Braniff is the B-Line to business and a wealth of playgrounds.



To Texas for business—pleasure too! The golden Gulf Riviera, via Braniff, is but a few hours from all America.