From the collection of
David H. Stringer

EFFECTIVE MAY 19, 1947

CHICAGO AND SOUTHERN AIRLINES

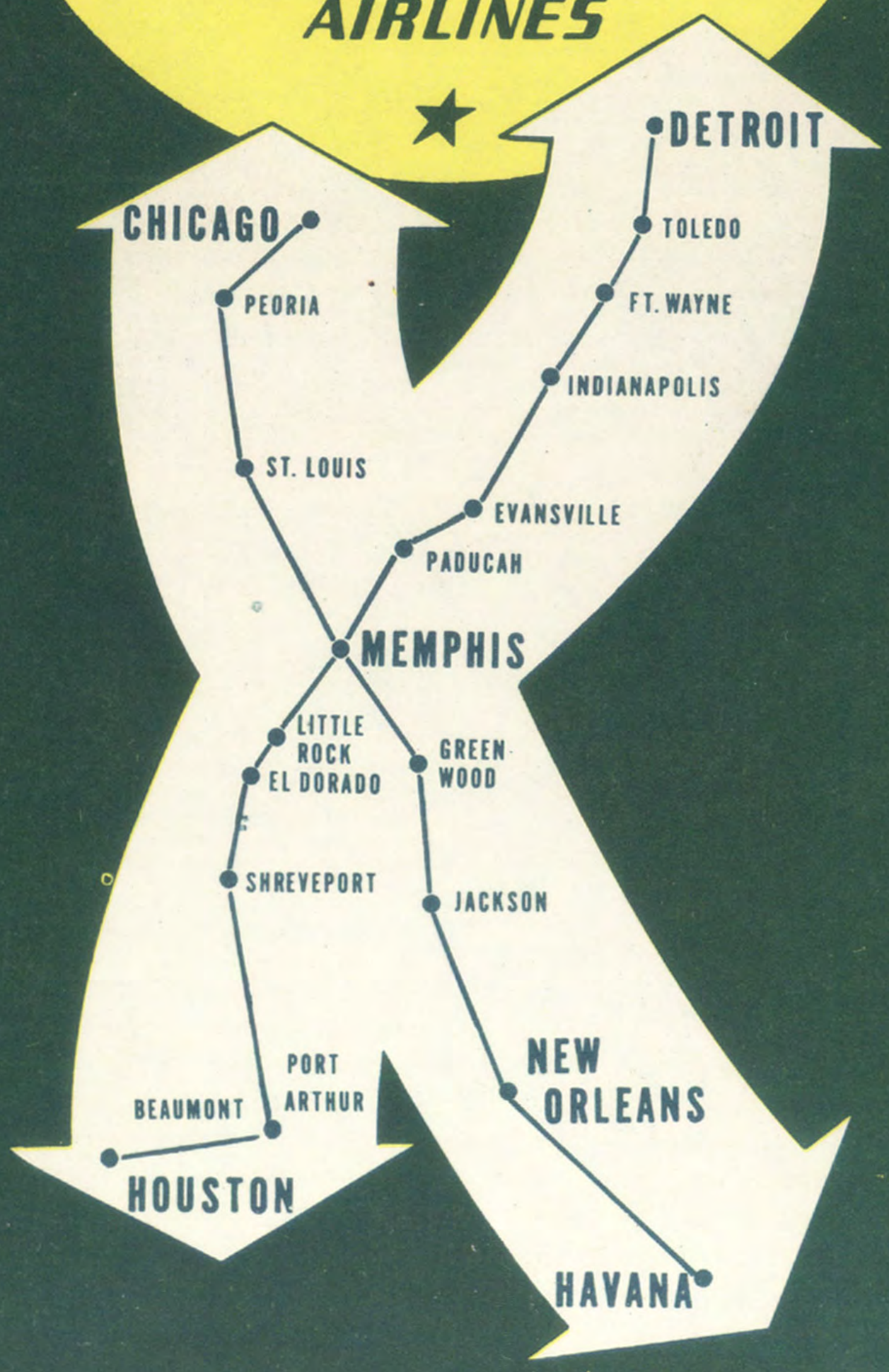

C·S

EFFECTIVE MAY 19, 1947

CHICAGO AND SOUTHERN AIRLINES

NEW ORLEANS

belongs on your vacation list...no other city like it!

New Orleans belongs on your vacation list. Charm, culture, Old World flavor are here combined with the bustling excitement of a great world port to offer the traveller and vacationer unforgettable sights and long-remembered experiences. Here are world famous restaurants, and the fabulous French Quarter. International travellers call it the 'Gateway to the Caribbean.' Stopover here on your way to Havana, Cuba. Your chance to have the vacation of a lifetime in two of the greatest cities in the western world.

C&S

EFFECTIVE MAY 19, 1947

CHICAGO AND SOUTHERN AIRLINES

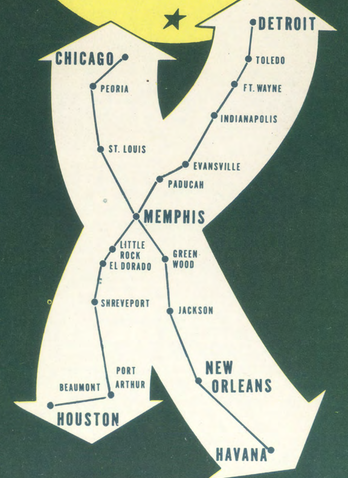

C&S

BALANCING ALL THE FACTORS

...the BEST way to go to HAVANA...fly C&S through old New Orleans

One airline takes you all the way

Stopover in New Orleans if you like

The only airline that flies direct from the Midwest to Havana

200 minutes non-stop New Orleans-Havana

Big 4-motored airliners

Vacation of a lifetime in the Paris of the west

Air vacations over the Chicago and Southern route offer twice the fun and excitement because you can fly to Havana by way of New Orleans. See two of the world's great cities in one magnificent, thrilling flight. Stopover privileges in New Orleans permit you to absorb fully the real flavor of this old Gulf Coast port. Then on to Havana in a 200 minute, non-stop hop where Spring and Summer weather are delightful for relaxing vacationers. Cool, soft and comfortable temperatures hover always around the 80 degree mark with crisp, refreshing nights. Called by seasoned travellers the closest thing to Paris in the New World, continental-tropical Havana is now within the reach of all for a time saving, thrill packed trip by air.

C&S

CHICAGO AND SOUTHERN AIRLINES

LITHOGRAPHED BY MENDLE PRINTING CO., ST. LOUIS, MO., U. S. A.

FARES

ONE WAY Airport to Airport (Add 15% U.S. Tax)		Beaumont	Chicago	Detroit	El Dorado	Evansville	Fort Wayne	Greenwood	Houston	Indianapolis	Jackson	Little Rock	Memphis	New Orleans	Paducah	Peoria	Port Arthur	Shreveport	St. Louis	Toledo
BEAUMONT		.....	51.95	60.65	13.15	38.70	52.55	.....	4.05	45.90	.....	18.85	25.50	.....	33.75	46.30	.....	9.50	39.05	57.40
CHICAGO		51.95	.....	.....	39.50	.....	.....	32.25	54.60	.....	36.55	33.15	26.50	44.95	.....	6.50	51.95	42.50	12.90	.....
DETROIT		60.65	.....	.....	48.20	22.30	8.45	40.95	63.25	15.10	45.25	41.80	35.15	53.65	27.35	.....	60.65	51.15	.....	3.25
EL DORADO		13.15	39.50	48.20	.....	26.25	40.10	.....	15.80	33.45	.....	6.40	13.05	.....	21.30	33.85	13.15	3.70	26.65	44.95
EVANSVILLE		38.70	.....	22.30	26.25	.....	13.90	19.00	41.35	7.25	23.30	19.90	13.20	31.70	5.10	.....	38.70	29.25	.....	19.05
FT. WAYNE		52.55	.....	8.45	40.10	13.90	.....	32.85	55.20	6.70	37.15	33.75	27.10	45.55	18.95	.....	52.55	43.10	.....	5.20
GREENWOOD		.....	32.25	40.95	.....	19.00	32.85	.....	.....	26.30	4.30	.....	5.80	12.75	14.05	26.60	.....	.....	19.40	37.70
HAVANA	One Way	71.40	84.90	84.20	77.10	70.35	79.90	66.35	75.40	76.65	66.35	73.05	66.35	58.55	70.35	84.90	71.40	73.40	78.60	81.00
	Round Trip*	113.55	127.35	126.30	124.95	105.55	119.85	99.55	121.55	115.00	99.55	112.95	99.55	87.85	105.55	127.35	113.55	117.55	117.90	121.50
HOUSTON		4.05	54.60	63.25	15.80	41.35	55.20	.....	.....	48.55	.....	21.45	28.15	.....	36.40	48.90	4.05	12.10	41.70	60.05
INDIANAPOLIS		45.90	.....	15.10	33.45	7.25	6.70	26.30	48.55	.....	30.50	27.10	20.45	38.90	12.30	.....	45.90	36.45	.....	11.85
JACKSON		.....	36.55	45.25	.....	23.30	37.15	4.30	.....	30.50	.....	.....	10.10	8.45	18.35	30.90	.....	.....	23.65	42.00
LITTLE ROCK		18.85	33.15	41.80	6.40	19.90	33.75	.....	21.45	27.10	.....	6.70	.....	.....	14.95	27.45	18.85	9.35	20.25	38.60
MEMPHIS		25.50	26.50	35.15	13.05	13.20	27.10	5.80	28.15	20.45	10.10	6.70	.....	18.50	8.25	20.80	25.50	16.05	13.60	31.90
NEW ORLEANS		.....	44.95	53.65	.....	31.70	45.55	12.75	.....	38.90	8.45	.....	18.50	.....	26.75	39.30	.....	.....	32.10	50.40
PADUCAH		33.75	.....	27.35	21.30	5.10	18.95	14.05	36.40	12.30	18.35	14.95	8.25	26.75	.....	.....	33.75	24.30	.....	24.10
PEORIA		46.30	6.50	.....	33.85	.....	.....	26.60	48.90	.....	30.90	27.45	20.80	39.30	.....	.....	46.30	36.80	7.25	.....
PORT ARTHUR		.....	51.95	60.65	13.15	38.70	52.55	.....	4.05	45.90	.....	18.85	25.50	.....	33.75	46.30	.....	9.50	39.05	57.40
SHREVEPORT		9.50	42.50	51.15	3.70	29.25	43.10	.....	12.10	36.45	.....	9.35	16.05	.....	24.30	36.80	9.50	.....	29.60	47.95
ST. LOUIS		39.05	12.90	.....	26.65	.....	.....	19.40	41.70	.....	23.65	20.25	13.60	32.10	.....	7.25	39.05	29.60	.....	.....
TOLEDO		57.40	.....	3.25	44.95	19.05	5.20	37.70	60.05	11.85	42.00	38.60	31.90	50.40	24.10	.....	57.40	47.95	.....	.....

NOTE: Fares quoted for information only. Domestic round trip fare is twice the one way fare.
*Round trip fares to Havana quoted above for 16-day Excursion Rate only. See applicable tariff for all-year round trip fares.

RESERVATIONS—TICKET OFFICES—GROUND SERVICE

CITY	RESERVATIONS INFORMATION TELEPHONE	TICKET OFFICE LOCATIONS	TRAFFIC MANAGERS	AIRPORTS USED	MILES FROM CITY	DRIVING TIME MINUTES ■	CONVEYANCE	FARE INC. TAX
BEAUMONT	3920	Airport	H. V. Cheatle, Station Manager	Jefferson County	9½ SW	50	Yellow Taxi	1.00
CHICAGO	STAte 3410	Palmer House Arcade	W. J. Jensen—RAndolph 3770	Municipal	10½ SW	60	Blue Bird Air Service	1.00
DETROIT	RAndolph 7190	1207 Washington Blvd.	J. L. Copland—RAndolph 5891	Willow Run	31 SW	65	Airline Pass & Tfr.	1.50
EL DORADO	1273	Airport	H. P. Beecroft, Station Manager	Goodwin Field	9 W	30	Taxi	1.15
EVANSVILLE	9023	McCurdy Hotel	F. J. King—2-4139	Municipal	7 NE	45	Yellow Cab Limousine	1.00
FT. WAYNE	H-3352	Airport	J. D. Baker, Station Manager	Baer Field	9 SW	45	DeLuxe Cab Co.	1.00
GREENWOOD	2218	Airport	P. P. Nicholson, Station Manager	Municipal	3 S	30	Taxi	.50
HAVANA	Havana M-8224	Prado Blvd. 301	W. L. Scott—Havana M-7500	Rancho Boyeros	14 SW	50	Aerocar	1.00
HOUSTON	C 4-3471	Mellie-Esperson Bldg.	P. W. Parker, Jr.—C 6195	Municipal	10 SE	60	Airway Limousine	1.15
INDIANAPOLIS	FRanklin 1554	22 North Meridian	J. R. Pfennig—MArket 7294	Municipal	8½ SW	60	Woods Livery	.90
JACKSON	3-4761	Heidelberg Hotel	F. E. Coufal—3-2738	Municipal	4½ NW	35	Britton Limousine	.50
LITTLE ROCK	4-3351	Marion Hotel	C. G. Sweazea—2-2143	Municipal	3 SE	30	Browne Limousine	.70
MEMPHIS	5-3641	Peabody Hotel	G. W. Davidson—8-2255	Municipal	9 SE	50	Yellow Cab Limousine	.85
NEW ORLEANS	RAymond 9222	Lobby, Roosevelt Hotel	J. D. Locke—CAnal 4757	Moisant	11 NW	50	Yellow Cab Limousine	1.15
PADUCAH	5185	Airport	A. J. Mehrle, Station Manager	Pad.-McCracken	10½ W	40	Ky. Inst. of Aero	1.15
PEORIA	6-6191	Airport	Station Manager	Municipal	6 SW	40	Yellow Cab Limousine	1.15
PORT ARTHUR	28-F-1	Airport	H. V. Cheatle, Station Manager	Jefferson County	8½ NW	45	Jimmy's Taxi	1.00
SHREVEPORT	3-8661	Washington-Youree Hotel	R. E. Traubel—3-8661	Municipal	1½ NE	30	Yellow Cab Limousine	.50
ST. LOUIS	DElmar 6200	Lobby, Statler Hotel	G. E. Shedd—CHestnut 6454	Lambert	15 NW	60	Airport Trans.	1.15
TOLEDO	Moline LU 8501	Airport	J. R. Willey, Station Manager	Municipal	10 SE	40	Short Way Lines	1.15

■ The number of minutes before plane departure when passengers should leave the downtown area in order to allow sufficient time for driving to the airport and completing necessary formalities before boarding plane.

BAGGAGE—Forty (40) pounds of baggage (55 pounds for Chicago and Southern Airlines International travel) will be carried free on any ticket. Excess Baggage. Domestic and International, will be accepted upon special arrangement at the published rates. The liability of the Carrier, if any, for loss of or damage to baggage is limited to the actual value of such baggage, which is presumed not to exceed $100.00 for each passenger, unless a higher valuation is declared and an additional charge paid therefor. Baggage weight charges are separate and distinct from baggage valuation charges.

CHILDREN—Babies under 2 years old carried free when accompanied by a full fare passenger. Half fare for children under 12 years of age via Chicago and Southern Air Lines, Inc., (for International travel see tariff).

EQUIPMENT—4 Engine Douglas DC-4, 50 passenger and Douglas DC-3, 21 passenger planes. DC-4 equipment used on flights indicated by symbol (●).

GROUND TRANSPORTATION—Chicago and Southern Air Lines has arranged ground transportation facilities for the convenience of its passengers. The company itself does not operate such service. Passengers using their own ground transportation direct to the airport are requested to report to the Ticket Agent **at least twenty (20) minutes** before Dixieliner departure time.

INTERNATIONAL REQUIREMENTS—It will be the passengers' responsibility to possess valid passports and/or other documents required by the Governmental Agencies involved.

PASSAGE, CANCELLATION BY COMPANY— The Company may cancel any reservation if the person holding the reservation has not presented himself at the airport ticket office for the purpose of checking in at least **ten** minutes prior to the scheduled departure time of the flight for which the reservation was made. The company reserves the right to cancel booking before passage of en route. Pilot may remove passengers from plane or refuse them admittance to plane at any point on the route for safety or other cause. In all events the passenger's sole recourse shall be recovery of that portion of the fare equal to the distance untraveled.

PASSAGE, CANCELLATION BY PASSENGER—Reservations must be cancelled prior to scheduled departure time if full refund is desired.

RESERVATIONS—All seats reserved. Reservations should be made as early as possible.

TICKETS—Domestic, valid for 120 days from date of issuance. International, valid for 1 year from date of commencement of passage from point of origin, or 30 days on excursion rates.

STOP-OVERS—Stop-overs will be permitted at any regular stop provided reservation is made accordingly.

TIME-TABLES—These time-tables show the times at which planes may be expected to depart from and arrive at the several stations shown, but are subject to change without notice, and are not guaranteed.

GENERAL OFFICES—MUNICIPAL AIRPORT—MEMPHIS 2, TENN.
A. J. EARLING, Vice President—Traffic and Sales

CHICAGO AND SOUTHERN AIRLINES

Detroit - Toledo - Ft. Wayne - Indianapolis - Evansville - Paducah - Chicago - Peoria - St. Louis - Memphis - Little Rock - El Dorado Shreveport - Beaumont - Port Arthur - Houston - Greenwood - Jackson - New Orleans - Havana

SOUTH BOUND—READ DOWN

ALL FLIGHTS DAILY	1	● 107	55	11	5	● 105	53	15	65	Sat. & Sun. Only 19	57	3	● 301	Dly. Ex. Sun. & Mon 17
	FLIGHT NUMBER ONE	DC-4 "DAYLIGHT"				DC-4 NEW ORLEANS FLYER							DC-4 HAVANA SPECIAL	
DETROIT (EST) ..... Lv.			9:30AM				4:00PM		9:00PM		12:30AM			
TOLEDO ..... Ar.			9:56AM						9:26PM					
TOLEDO (EST) ..... Lv.			10:05AM						9:35PM					
FT. WAYNE (CST) ‡ ..... Ar.			9:52AM				3:56PM		9:22PM					
FT. WAYNE ..... Lv.			10:05AM				4:10PM		9:35PM					
INDIANAPOLIS ‡ ..... Ar.			10:51AM				4:56PM		10:21PM		1:03AM			
INDIANAPOLIS ..... Lv.			11:05AM				5:10PM		10:35PM		1:15AM			
EVANSVILLE ..... Ar.			12:02PM				6:07PM		11:32PM		2:12AM			
EVANSVILLE ..... Lv.			12:12PM				6:17PM				2:22AM			
PADUCAH ..... Ar.			12:56PM											
PADUCAH ..... Lv.			1:05PM											
CHICAGO ‡ ..... Lv.	6:00AM	9:00AM		11:45AM	2:30PM	4:30PM		7:10PM		9:30PM		12:30AM		2:00AM
PEORIA ‡ ..... Ar.	6:55AM													
PEORIA ..... Lv.	7:05AM													
ST. LOUIS ‡ ..... Ar.	8:06AM	10:28AM		1:27PM	4:12PM	5:58PM		8:52PM		11:12PM		2:12AM		3:42AM
ST. LOUIS ..... Lv.	8:20AM	10:50AM		1:40PM	4:25PM	6:20PM		9:05PM		11:25PM		2:30AM		4:00AM
MEMPHIS ..... Ar.	10:05AM	12:19PM	2:13PM	3:25PM	6:10PM	7:49PM	7:59PM	10:50PM		1:10AM	4:04AM	4:15AM		5:45AM
MEMPHIS ..... Lv.	10:20AM	12:40PM	2:25PM	3:40PM	6:25PM	8:10PM	8:15PM				4:35AM	4:40AM		
LITTLE ROCK ..... Ar.		1:30PM		4:36PM							5:31PM			
LITTLE ROCK ..... Lv.		1:50PM		4:50PM							5:45AM			
EL DORADO ..... Ar.				5:38PM										
EL DORADO ..... Lv.				5:50PM										
SHREVEPORT ..... Ar.			4:21PM	6:25PM							7:00AM			
SHREVEPORT ..... Lv.			4:30PM	6:35PM							7:10AM			
BEAUMONT-PORT ARTHUR. Av.											8:30AM			
BEAUMONT-PORT ARTHUR. Lv.											8:40AM			
HOUSTON ..... Ar.		4:00PM	6:01PM	8:06PM							9:18AM			
GREENWOOD ..... Ar.					7:12PM									
GREENWOOD ..... Lv.					7:20PM									
JACKSON ..... Ar.	11:35AM				7:56PM		9:30PM					5:55AM		
JACKSON ..... Lv.	11:45AM				8:05PM		9:40PM					6:04AM		
NEW ORLEANS ..... Ar.	12:56PM				9:16PM	10:05PM	10:51PM					7:15AM		
NEW ORLEANS (CST) ..... Lv.													8:15AM	
HAVANA (EST) ..... Ar.													12:46PM	

NORTH BOUND—READ UP

ALL FLIGHTS DAILY	14	66	8	58	● 154	6	16	10	● 300	● 106	52	50	12
					DC-4 "DAYLIGHT"				DC-4 NEW ORLEANS SPECIAL	DC-4 CHICAGO FLYER			
DETROIT (EST) ..... Ar.		12:01PM		6:31PM				11:31PM				6:53AM	
TOLEDO ..... Lv.		11:35AM						11:05PM					
TOLEDO (EST) ..... Ar.		11:27AM						10:57PM					
FT. WAYNE (CST) ‡ ..... Lv.		9:40AM		4:35PM				9:10PM					
FT. WAYNE ..... Ar.		9:26AM		4:21PM				8:56PM					
INDIANAPOLIS ‡ ..... Lv.		8:40AM		3:35PM				8:10PM				4:20AM	
INDIANAPOLIS ..... Ar.		8:27AM		3:22PM				7:59PM				4:09AM	
EVANSVILLE ..... Lv.		7:30AM		2:25PM				7:02PM				3:12AM	
EVANSVILLE ..... Ar.				2:14PM				6:52PM				3:02AM	
PADUCAH ..... Lv.				1:30PM									
PADUCAH ..... Ar.				1:19PM									
CHICAGO ‡ ..... Ar.	10:05AM		1:37PM		3:28PM	6:07PM	6:42PM			10:48PM	11:32PM		5:02AM
PEORIA ‡ ..... Lv.	9:10AM												
PEORIA ..... Ar.	9:01AM												
ST. LOUIS ‡ ..... Lv.	8:00AM		11:55AM		2:00PM	4:25PM	5:00PM			9:20PM	9:50PM		3:20AM
ST. LOUIS ..... Ar.	7:45AM		11:40AM		1:39PM	4:10PM	4:45PM			8:59PM	9:35PM		3:08AM
MEMPHIS ..... Lv.	6:00AM		9:55AM	12:11PM	12:10PM	2:25PM	3:00PM	5:10PM		7:30PM	7:50PM	1:20AM	1:23AM
MEMPHIS ..... Ar.			9:40AM	11:49AM	11:50AM	2:10PM		4:57PM		7:10PM	7:33PM	1:01AM	1:00AM
LITTLE ROCK ..... Lv.					11:00AM						6:37PM	12:05AM	
LITTLE ROCK ..... Ar.					10:40AM						6:28PM	11:55PM	
EL DORADO ..... Lv.											5:40PM		
EL DORADO ..... Ar.											5:30PM		
SHREVEPORT ..... Lv.				9:53AM							4:55PM	10:40PM	
SHREVEPORT ..... Ar.				9:43AM							4:46PM	10:31PM	
BEAUMONT-PORT ARTHUR. Lv.				8:23AM									
BEAUMONT-PORT ARTHUR. Ar.				8:13AM									
HOUSTON ..... Lv.				7:35AM	8:30AM						3:15PM	9:00PM	
GREENWOOD ..... Lv.								4:10PM					
GREENWOOD ..... Ar.								4:01PM					
JACKSON ..... Lv.			8:25AM			12:55PM		3:25PM					11:45PM
JACKSON ..... Ar.			8:11AM			12:41PM		3:11PM					11:31PM
NEW ORLEANS ..... Lv.			7:00AM			11:30AM		2:00PM		5:15PM			10:20PM
NEW ORLEANS (CST) ..... Ar.									4:16PM				
HAVANA (EST) ..... Lv.									1:45PM				

● DC-4 50-passenger equipment used on all flights bearing this reference.

★ ALL FLIGHTS CARRY DOMESTIC AND INTERNATIONAL CARGO AND AIR MAIL ★

‡ Daylight Saving Time observed by these cities.

Complimentary meals served aloft at appropriate hours.

Detroit, Indianapolis, Evansville, Chicago, San Luis, Memphis, Greenwood, Jackson, Nueva Orleans, Habana

AL SUR — LEASE HACIA ABAJO

AL NORTE — LEASE HACIA ARRIBA

TODOS LOS VUELOS SON DIARIOS — Abril 27 de 1947

57		3 301				106 300		50	
Hora de los E. U. de A.	Hora Internacional	Hora de los E. U. de A.	Hora Internacional			Hora de los E. U. de A.	Hora Internacional	Hora de los E. U. de A.	Hora Internacional
12:30AM	0030			Sale	DETROIT, Hora Oriental			6:53AM	0653
1:03AM	0103			Llega	INDIANAPOLIS			4:20AM	0420
1:15AM	0115			Sale	INDIANAPOLIS			4:09AM	0409
2:12AM	0212			Llega	EVANSVILLE			3:12AM	0312
2:22AM	0222			Sale	EVANSVILLE			3:02AM	0302
		12:30PM	0030	Sale	CHICAGO	Llega	10:48PM	2248	
		2:12AM	0212	Llega	SAN LUIS	Sale	9:20PM	2120	
		2:30AM	0230	Sale	SAN LUIS	Llega	8:59PM	2059	
4:04AM	0404	4:15AM	0415	Llega	MEMPHIS	Sale	7:30PM	1930	1:20AM 0120
		4:40AM	0440	Sale	MEMPHIS	Llega	7:10PM	1910	
		5:55AM	0555	Llega	JACKSON	Sale			
		6:04AM	0604	Sale	JACKSON	Llega			
		7:15AM	0715	Llega	NUEVA ORLEANS, Hora Central	Sale	5:15PM	1715	
		8:15AM	0815	Sale	NUEVA ORLEANS	Lelga	4:16PM	1616	
		12:46PM	1246	Llega	HABANA, Hora Oriental	Sale	1:45PM	1345	

EQUIPAJE—Cuarenta (40) libras de equipaje (55 libras en la línea internacional de la Chicago and Southern Airlines) seran transportadas sin costo adicional. Cualquier exceso ya sea las líneas domésticas o internacionales será aceptado bajo la tarifa convencional. La responsabilidad de la C. y S. Airlines, si alguna, por la perdida de equipaje o daño ocurrido al mismo se limita al valor actual de equipaje que se presume no pasar los limites de 100 dolares por cada pasajero a menos que se haya declarado un valor mayor y un precio adicional pagado. Los precios por la pesa de equipaje son segregados y distintos de los precios por el valor del mismo.

NIÑOS—Los niños de menores de dos (2) años de edad seran transportados gratis cuando van acompañados por una persona que haya pagado pasaje completo. Los niños menores de 12 años de edad seran transportados en la Chicago and Southern Air Lines por medio pasaje,. (para viajes internacionales debe consultarse la tarifa).

EQUIPO UTILIZADO—Aviónes cuatrimotores Douglas DC-4 de 50 pasajeros y bimotores DC-3 de 21 pasajeros.

TRANSPORTE DEL Y AL AEROPUERTO—Este servicio no está incluido en el pasaje y será suministrado a petición del pasajero.

REQUISITOS PARA LOS PASAJEROS INTERNACIONALES—El pasajero correrá con la responsabilidad de obtener pasaportes válidos o los documentos requeridos por las agencias gubernamentales.

CANCELACIONES HECHAS POR LA COMPAÑIA—La compañía se reserva el derecho de cancelar cualquiera reservación si la persona no se ha presentado en el aeropuerto a lo menos diez minutos antes de la hora indicada para la partida del vuelo por lo que la reservación haya sido hecho. La compañía se reserva el derecho de cancelar cualquier viaje. Los pilotos podrán rehusar la entrada al avión de un pasajero cuando así lo crean conveniente ya sea para la seguridad o cualquiera otra causa. El unico recurso que queda al pasajero será el rèembolso del pasaje no utilizado.

CANCELACIONES HECHAS POR EL PASAJERO—El pasajero podrá cancelar cualquier reservación siempre que lo haga con suficiente tiempo para obtener reembolso completo de pasaje.

RESERVACIONES—Todos los asientos abordo el avión están reservados, todas las reservaciónes deben efectuarse con suficiente antelacion.

BOLETOS—Los pasajes domesticos son válidos, por 120 días a partir de la fecha de expedición. Los pasajes internacionales son válidos por un año a partir de la fecha en que se comience el viaje en el punto de origen o por 30 días bajo las tarifas de excursion.

PARADAS INTERMEDIAS—Las paradas intermedias seran permitidas en cualquier lugar siempre que la reservación haya sido hecha en esa forma.

HORARIOS—Estos horarios indican la hora en que se espera salga el avión, pero estan sujetos a cambios sin previo aviso.

Las comidas cumplidas se sirven en vuelo a las horas apropiadas.

CUBAN COUNTRYSIDE

CARNIVAL IN HAVANA

TROPICAL HAVANA HOME

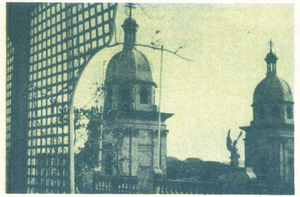

OLD WORLD ARCHITECTURE

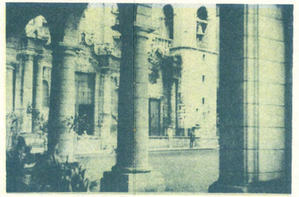

HAVANA'S CATHEDRAL SQUARE

HAVANA BEACH SCENE

CATHEDRAL AT NEW ORLEANS

CHICAGO'S MAGNIFICENT SKYLINE

DOWNTOWN DETROIT

ALL DEPARTURES AND ARRIVALS INDICATED AT STANDARD TIME.

WALTHAM WATCH TIME IS THE OFFICIAL TIME OF CHICAGO AND SOUTHERN AIRLINES.