

Effective January 1, 1947

CHICAGO and SOUTHERN AIR LINES

Complete International Schedules

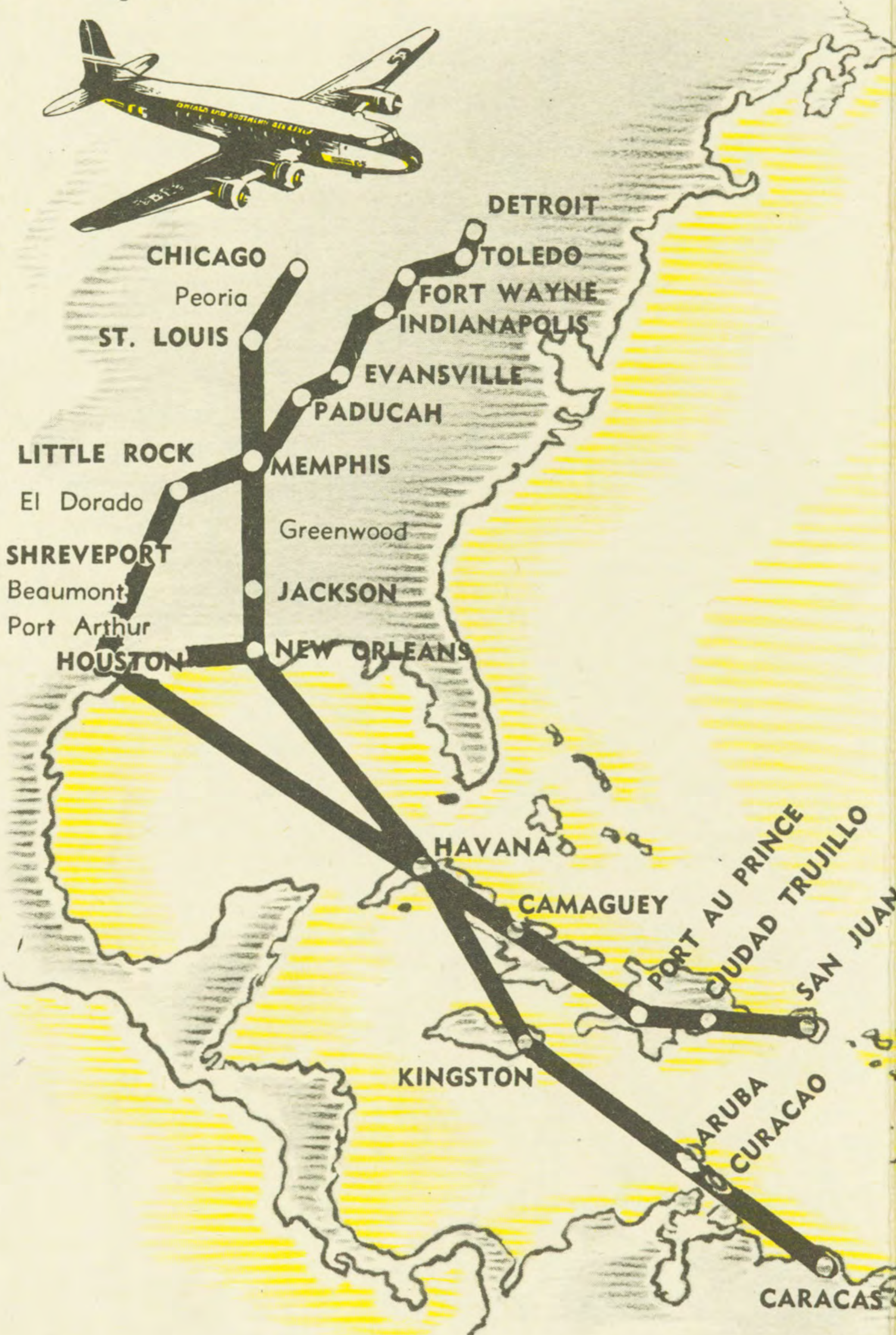
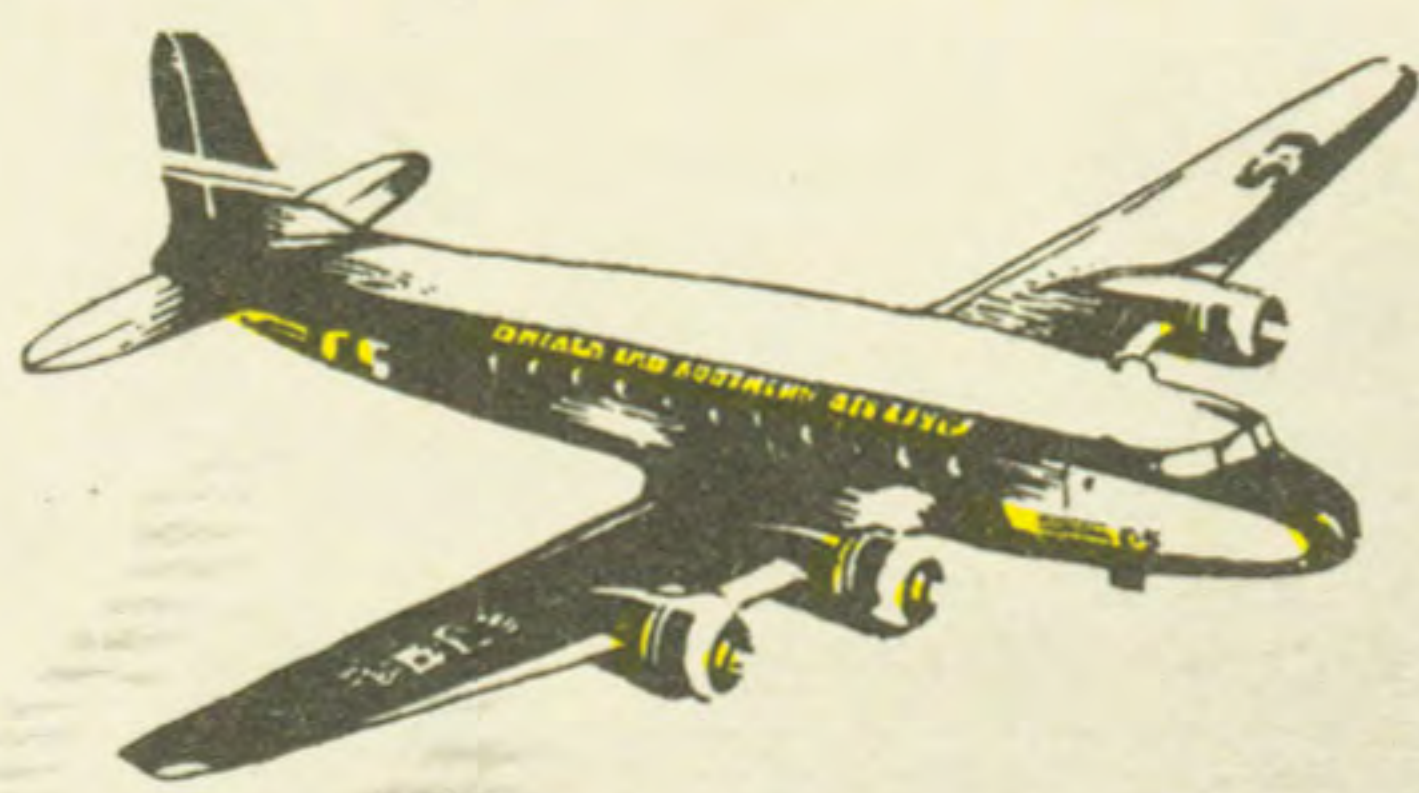

C★S

Effective January 1, 1947

Effective January 1, 1947

CHICAGO and SOUTHERN AIR LINES

Complete International Schedules

CHICAGO and SOUTHERN AIR LINES

Complete International Schedules

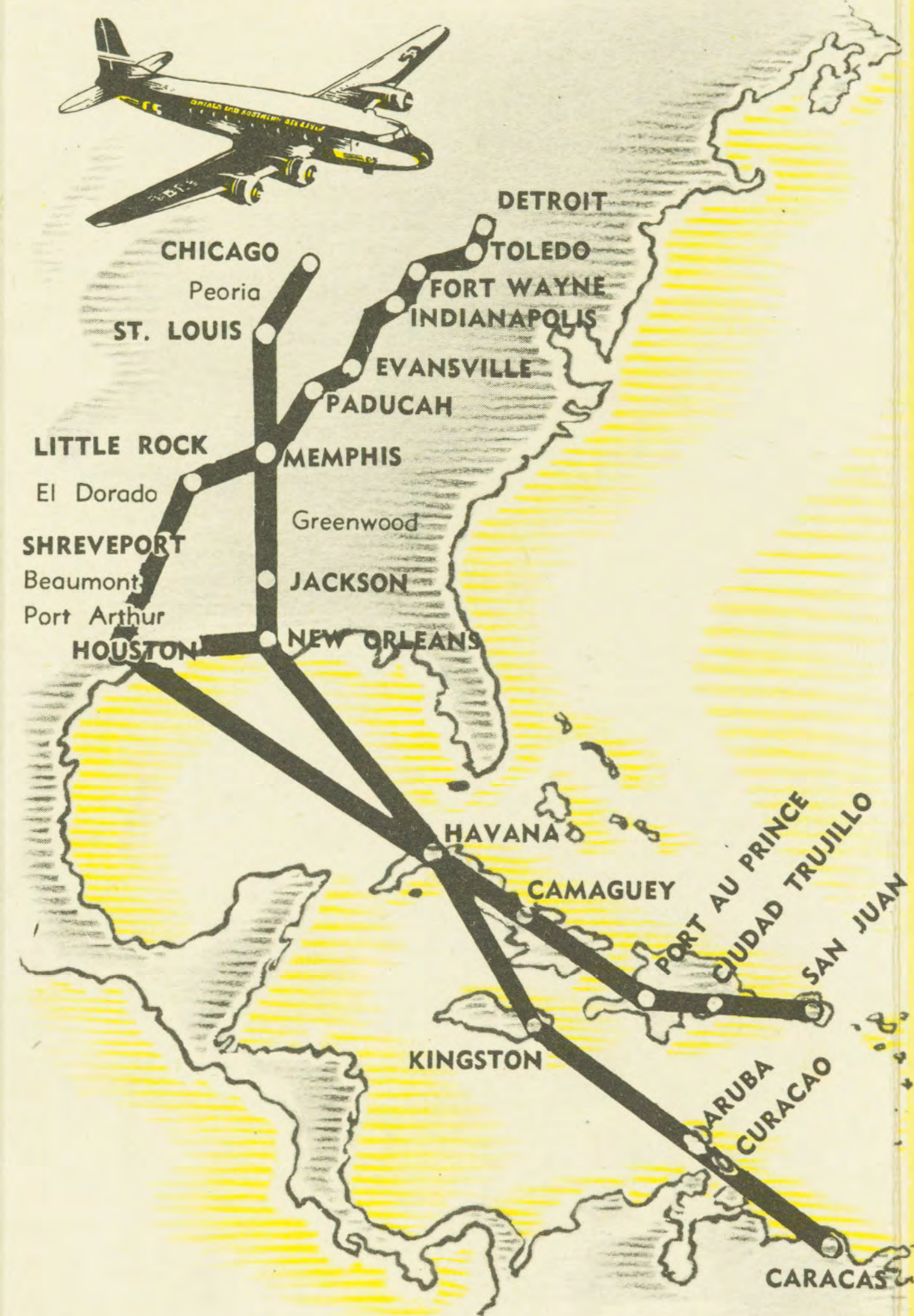

Return Postage Guaranteed
CHICAGO AND SOUTHERN AIR LINES, INC.
Municipal Airport
MEMPHIS 2, TENN.

Sec 562, P.L.&R.
U. S. POSTAGE
PAID
Memphis, Tenn.
Permit No. 439

Mr. Earl H. Willman
Jack Knight Air Mail Society
Brockfield, Illinois

POSTMASTER: If addressee has moved, notify sender on Form 3517, postage for which is guaranteed. In case of removal to another post office, do not notify the addressee but hold the matter and state on Form 3517, amount of forwarding postage to which sender will promptly furnish.

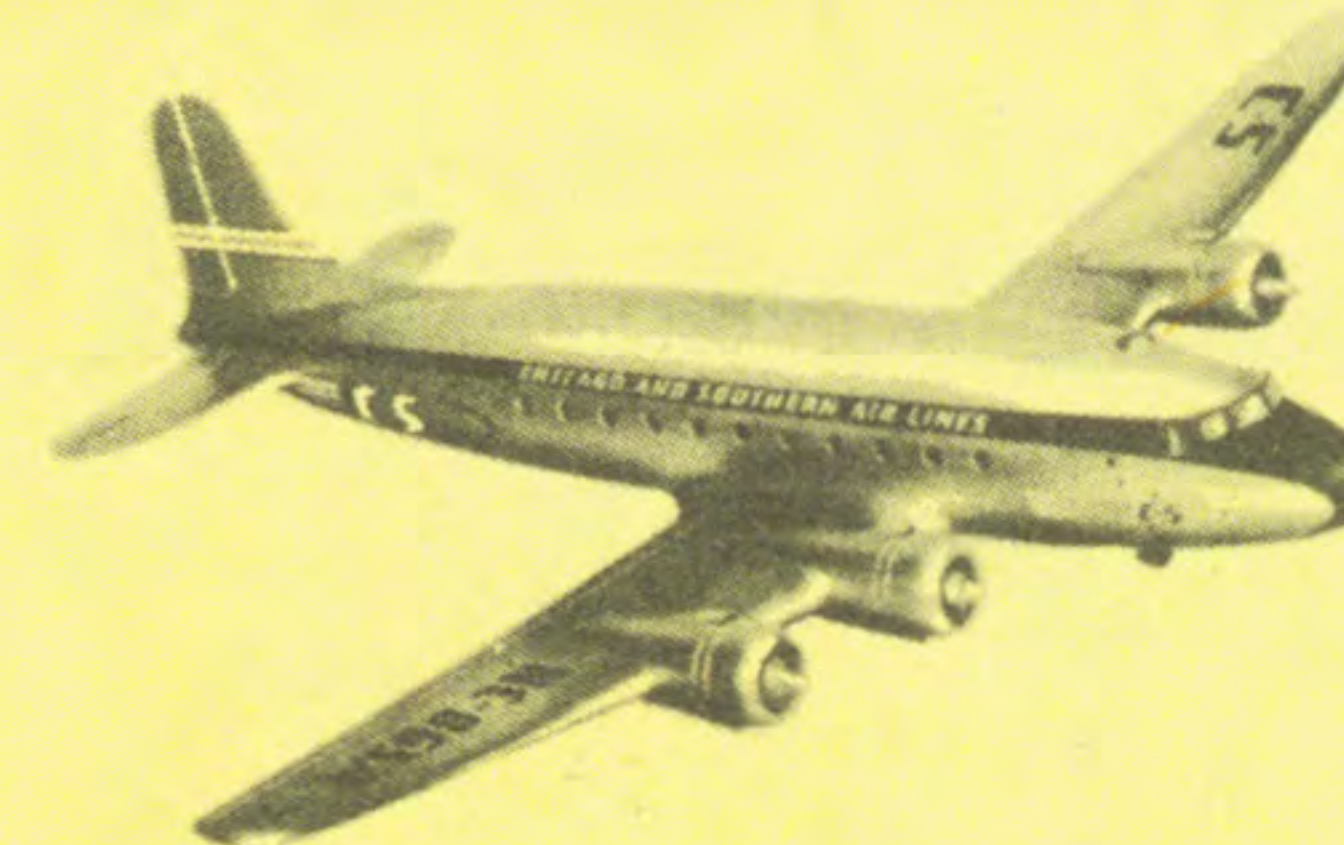

Now... Fly DIRECT TO HAVANA through old New Orleans

For the first time, Midwesterners can fly *direct* to Havana... a daily, one-carrier service pioneered and flown exclusively by Chicago and Southern Air Lines. (EXAMPLE—Flying time Chicago to Havana only 10 hours 31 minutes. One-way fare \$79.00—with special excursion fares on round trips!)

Think what this new service means. As a business man, it means being many hours closer by *direct* air route to huge, new markets, materials and sources of supply. As a traveler, the fabulous Caribbean playground is placed virtually at your doorstep.

Chicago and Southern is justly proud of this newest, international link in its huge air system... a domestic and international skyway now totalling more than 6000 miles. But, more important, Chicago and Southern is deeply cognizant of its new role and responsibility as prime agent in the linking of seven great countries with all of Mid-America... latest and greatest step forward in the line that flies *Mid-America's vital North-South trade route.*

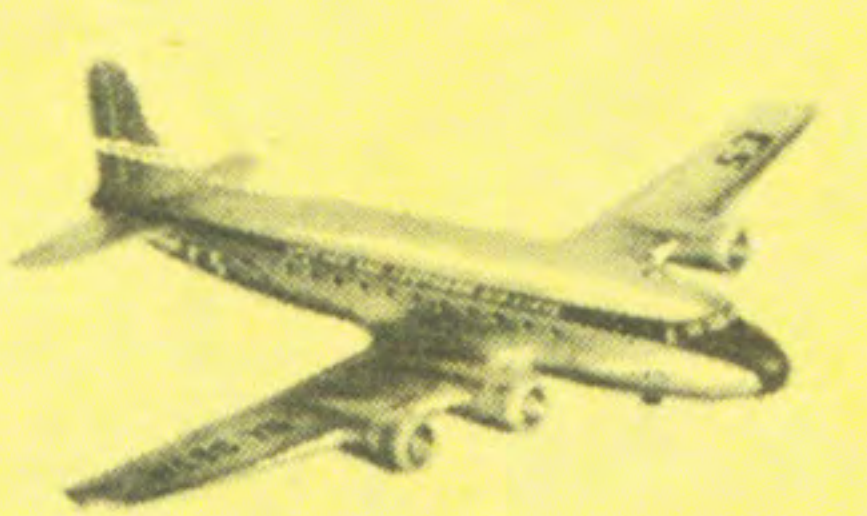

Reservations available at authorized travel bureaus.
THE HAVANA LIMITED
The world's fastest, most luxurious DC-4



There's fun and relaxation around these handsome lounge groupings.



Freshen up in bright, spacious lavatories, completely equipped.

CHICAGO and SOUTHERN Air Lines

"the Route of the Dixieliners"

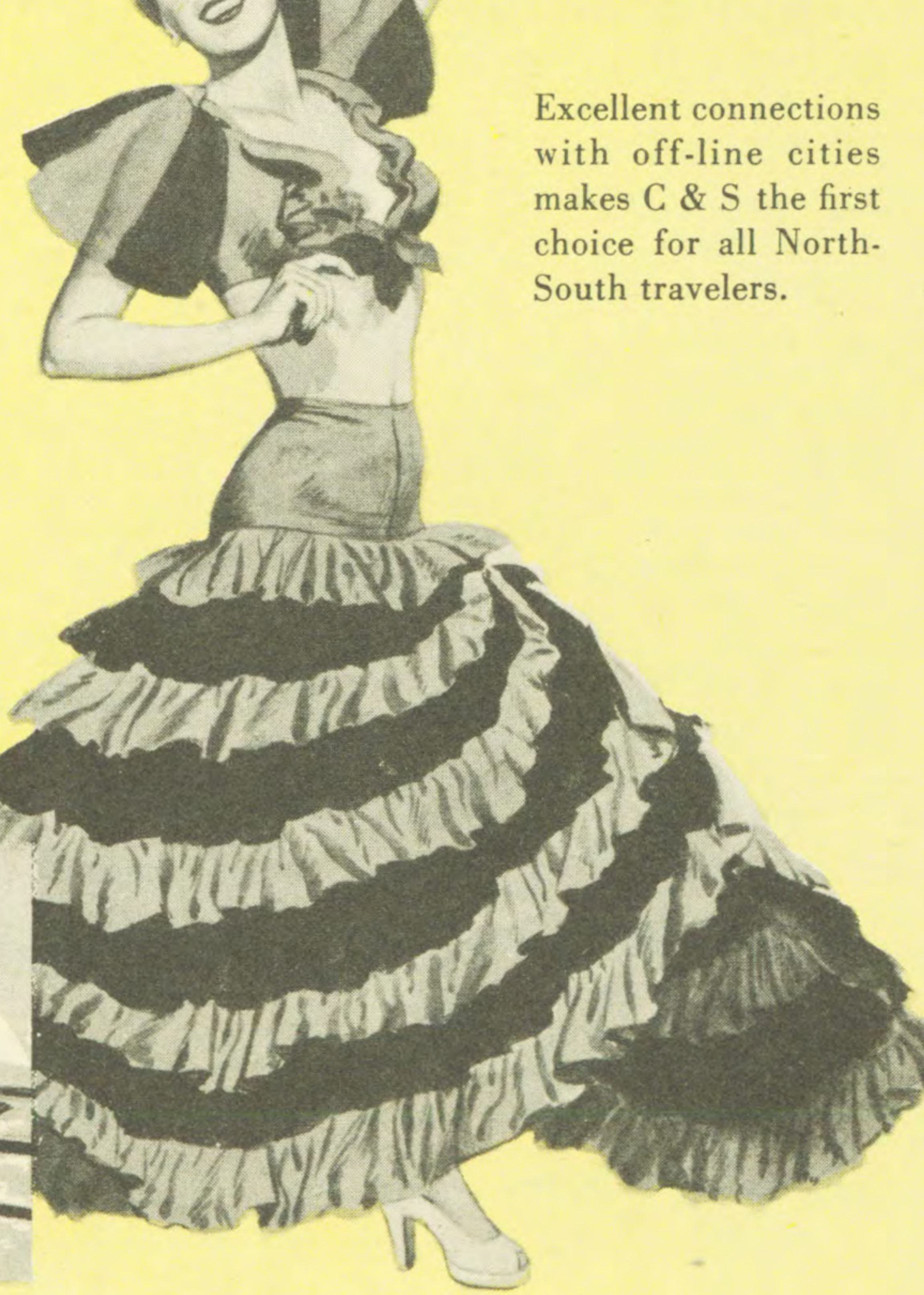
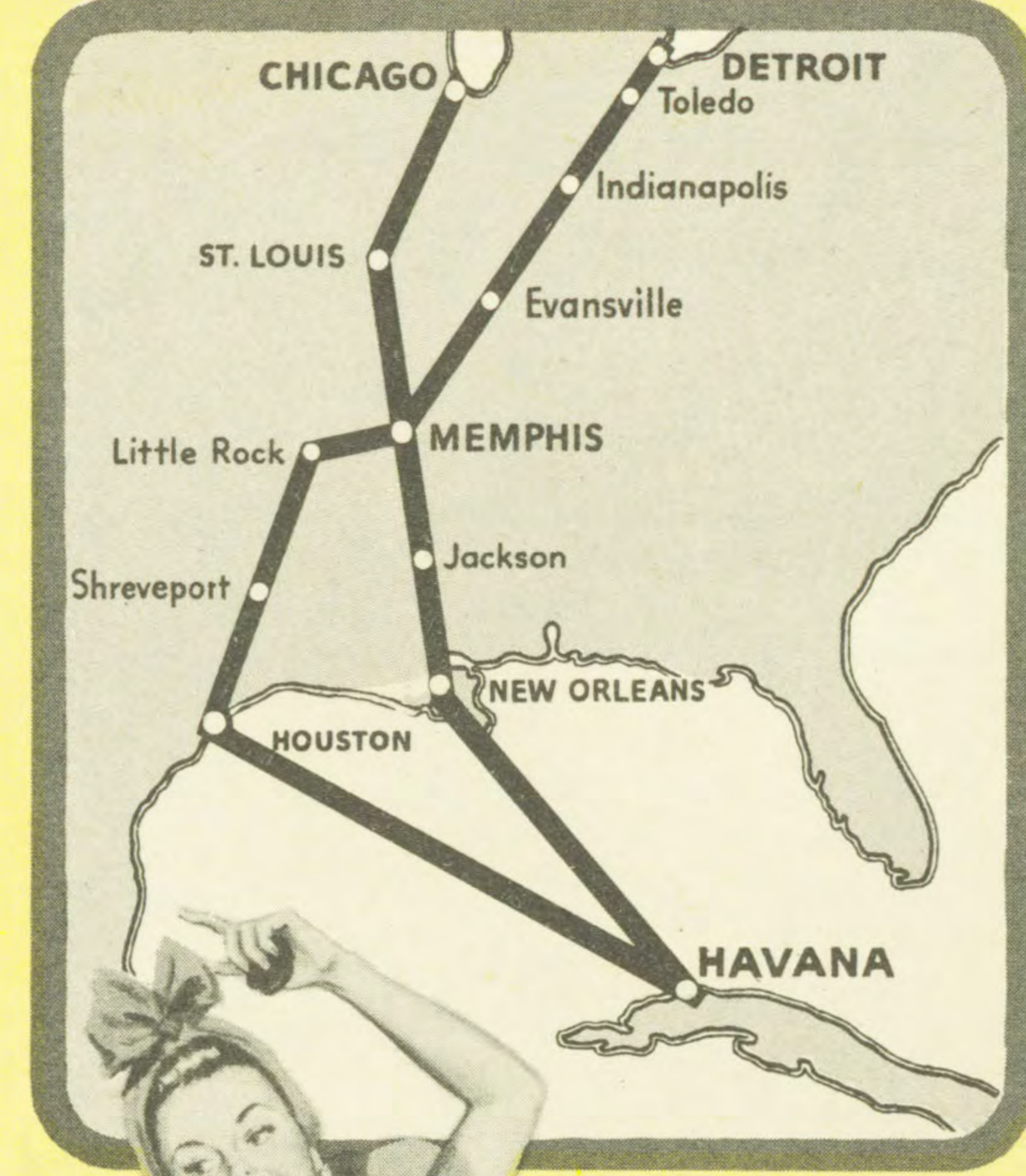

Excellent connections with off-line cities makes C & S the first choice for all North-South travelers.

FARES ARE FROM AIRPORT TO AIRPORT	FARES																	
	Chicago	Detroit	El Dorado	Evansville	Fort Wayne	Greenwood	Houston	Indianapolis	Jackson	Little Rock	Memphis	Minneapolis	New Orleans	Paducah	Peoria	Shreveport	St. Louis	Toledo
HAVANA	148.00	146.70	137.90	121.50	138.80	114.20	124.00	133.00	108.70	126.30	114.20	93.65	53.80	65.75	79.00	76.65	73.25	75.40

Round trip fares to Havana quoted above for 30 day Excursion Rate only. See applicable tariff for all-year round trip fares

ONE WAY Airport to Airport (Add 15% U. S. Tax)	Chicago	Detroit	El Dorado	Evansville	Fort Wayne	Greenwood	Houston	Indianapolis	Jackson	Little Rock	Memphis	Minneapolis	New Orleans	Paducah	Peoria	Shreveport	St. Louis	Toledo
CHICAGO			35.90			29.30	49.60		33.20	30.10	24.05	14.65	40.85		5.90	38.60	11.70	
DETROIT			43.80	20.25	7.65	37.20	57.50	13.70	41.10	38.00	31.95	14.65	48.75	24.85		46.50		2.95
EL DORADO	35.90	43.80		23.85	36.45		14.35	30.40		5.80	11.85	50.55		19.35	30.75	3.35	24.20	40.85
EVANSVILLE			20.25		12.60	17.25	37.55	6.55	21.15	18.05	12.00		28.80	4.60		26.55		17.30
FT. WAYNE			7.65	36.45		12.60		6.05	33.75	30.65	24.60		41.40	17.20		39.15		4.70
GREENWOOD	29.30	37.20		17.25	29.85			23.80	3.90		5.25	43.95	11.55	12.75	24.15	17.60		34.25
HOUSTON	49.60	57.50	14.35	37.55	50.15			44.10		19.50	25.55	59.60		33.05	44.45	11.00	37.90	54.55
INDIANAPOLIS			13.70	30.40	6.55	23.80	44.10		27.70	24.60	18.55		35.35	11.15		33.10		10.75
JACKSON	33.20	41.10		21.15	33.75	3.90		27.70		9.15	47.85	7.65	16.65	28.05		21.50		38.15
LITTLE ROCK	30.10	38.00	5.80	18.05	30.65		19.50	24.60		6.05	44.75		13.55	24.95	8.50	18.40		35.05
MEMPHIS	24.05	31.95	11.85	12.00	24.60	5.25	25.55	18.55	9.15	6.05		38.70	16.80	7.50	18.90	14.55	12.35	29.00
MINNEAPOLIS	14.65		50.55		43.95	59.60		47.85	44.75	38.70			55.50		20.55	48.85	26.35	
NEW ORLEANS	40.85	48.75		28.80	41.40	11.55		7.65		16.80	55.50			24.30	35.70		29.15	45.80
PADUCAH		24.85	19.35	4.60	17.20	12.75	33.05	11.15	16.65	13.55	7.50		24.30		22.05		21.90	
PEORIA	5.90		30.75		24.15	44.45		28.05	24.95	18.90	20.55	35.70			33.45	6.55		
SHREVEPORT	38.60	46.50	3.35	26.55	39.15		11.00	33.10		8.50	14.55	48.85		22.05	33.45	26.90		43.55
ST. LOUIS	11.70		24.20		17.60	37.90		21.50	18.40	12.35	26.35	29.15			6.55	26.90		
TOLEDO		2.95	40.85	17.30	4.70	34.25	54.55	10.75	38.15	35.05	29.00		45.80	21.90		43.55		

NOTE: Fares quoted for information only. Domestic round trip fare is twice the one way fare.

CITY	RESERVATIONS INFORMATION TELEPHONE	TICKET OFFICE LOCATIONS	SALES MANAGERS	AIRPORTS USED	MILES FROM CITY	DRIVING TIME MINUTES	CONVEYANCE	FARE INC. TAX
CHICAGO	STate 3410	Palmer House Arcade	N. F. England—RAndolph 3770	Municipal	10 1/2 SW	60	Blue Bird Air Service	1.00
DETROIT	RAndolph 7190	1207 Washington Blvd.	J. L. Copland—RAndolph 5891	Willow Run	33 SW	55	Airline Pass & Thr.	1.50
EL DORADO	1273	Airport	H. P. Becroft, Station Manager	Goodwin Field	9 W	50	Taxi	1.15
EVANSVILLE	9023	McCurdy Hotel	R. Suhreheinrich—2-4026	Municipal	7 NE	45	Yellow Cab Co.	1.00
FT. WAYNE	Anthony 6211		Don Baker, Station Manager	Baer Field	9 SW	45	DeLux Cab Co.	1.00
GREENWOOD	2218	Airport	P. P. Nicholson, Station Manager	Municipal	3 S	30	Taxi	.50
HAVANA	A-3666	Prado Blvd. 301	W. L. Scott—Havana A-3666	Rancho Boyeros	7 1/2 SW	40	Aerocar	1.00
HOUSTON	C 4-3471	Rice & San Jacinto Hotels	P. W. Parker, Jr.—C 6195	Municipal	10 SE	60	Airway Limousine	1.15
INDIANAPOLIS	Franklin 1554	22 N. Meridian	J. R. Pfennig—Riley 4363	Municipal	8 1/2 SW	60	Woods Livery	.90
JACKSON	3-4761	Heidelberg Hotel	T. E. Hawkins—3-2738	Municipal	4 1/2 NW	35	Britton Limousine	.50
LITTLE ROCK	4-3351	Marion Hotel	J. H. Giles—2-2143	Municipal	3 SE	30	Browne Limousine	.70
MEMPHIS	5-3641	Peabody Hotel	G. W. Davidson—8-2255	Municipal	9 SE	50	Yellow Cab Co.	.85
MINNEAPOLIS	Atlantic 5428	147 Baker Bldg. Arcade	Frank J. King—Atlantic 5428	Wold-Chamb'lain	9 SE	60	Yellow Cab Co.	.86
NEW ORLEANS	RAYmond 9222	Roosevelt Hotel	J. D. Locke—CAnal 4757	Moisant	11 NW	50	Yellow Cab Co.	1.15
PADUCAH	5185	Airport	A. J. Mehrle, Station Manager	Pad.-McCracken	10 1/2 W	40	Ky. Inst. of Aero	1.15
PEORIA	6191	Airport	H. V. Cheate, Station Manager	Municipal	6 SW	40	Yellow Cab Co.	1.15
SHREVEPORT	3-8661	Washington-Youree Hotel	G. J. Griffin—3-8661	Municipal	1 1/2 NE	30	Yellow Cab Co.	.50
ST. LOUIS	DELmar 6200	Statler Hotel	G. E. Shedd—CHestnut 6454	Lambert	15 NW	60	Airport Trans.	1.15
TOLEDO	GArfield 6701		J. R. Willey, Station Manager	Municipal	10 SE	40	Short Way Lines	1.15

■ The number of minutes before plane departure when passengers should leave the downtown area in order to allow sufficient time for driving to the airport and completing necessary formalities before boarding plane.

BAGGAGE—Forty (40) pounds of baggage (55 pounds for Chicago and Southern Air Lines International travel) will be carried free on any ticket. Excess baggage, Domestic and International, will be accepted upon special arrangement at the published rates. The liability of the Carrier for loss of or damage to baggage and/or personal property is limited to the amount of One Hundred Dollars (\$100.00), unless a higher evaluation is declared and the insurance paid.

CHILDREN—Babies under 2 years old carried free when accompanied by a full fare passenger. Half fare for children under 12 years of age via Chicago and Southern Air Lines, Inc., (for International travel see tariff).

EQUIPMENT—4 Engine Douglas DC-4, 50 passenger and Douglas DC-3, 21 passenger planes. DC-4 equipment used on flights indicated by symbol (●).

GROUND TRANSPORTATION—Chicago and Southern Air Lines has arranged ground transportation facilities for the convenience of its passengers. The company itself does not operate such service. Passengers using their own ground transportation direct to the airport are requested to report to the Ticket Agent at least twenty (20) minutes before Disclaimet departure time.

INTERNATIONAL REQUIREMENTS—It will be the passengers' responsibility to possess valid passports and/or other documents required by the Governmental Agencies involved.

PASSAGE, CANCELLATION BY COMPANY—The company reserves the right to cancel booking before passage or en route. Pilot may remove passengers from plane or refuse them admittance to plane at any point on the route for safety or other cause. In all events the passenger's sole recourse shall be recovery of that portion of the fare equal to the distance untraveled.

PASSAGE, CANCELLATION BY PASSENGER—Reservations must be cancelled prior to scheduled departure time if full refund is desired.

RESERVATIONS—All seats reserved. Reservations should be made as early as possible.

TICKETS—Domestic, valid for 120 days from date of issuance. International, valid for 1 year from date of commencement of passage from point of origin, or 30 days on excursion rates.

STOP-OVERS—Stop-overs will be permitted at any regular stop provided reservation is made accordingly.

TIME-TABLES—These time-tables show the times at which planes may be expected to depart from and arrive at the several stations shown, but are subject to change without notice, and are not guaranteed.

GENERAL OFFICES—MUNICIPAL AIRPORT—MEMPHIS 2, TENN.
A. J. EARLING, Vice President—Traffic and Sales

CHICAGO AND SOUTHERN AIR LINES, INC.

Detroit - Toledo - Ft. Wayne - Indianapolis - Evansville - Paducah - Chicago - Peoria - St. Louis - Memphis - Little Rock - El Dorado Shreveport - Houston - Greenwood - Jackson - New Orleans - Havana

SOUTH BOUND—READ DOWN

NORTH BOUND—READ UP

ALL FLIGHTS DAILY	1	65	107	55	11	5	53	105	15	57	3	301	ALL FLIGHTS DAILY	14	66	8	58	154	6	10	52	300 106	50	12				
DETROIT (EST).....Lv.		8:00AM		10:00AM			4:30PM	DC-4 DIXIELINER				DC-4 DIXIELINER	DETROIT (EST).....Ar.		3:25PM		6:52PM				12:10AM	DC-4 DIXIELINER	8:42AM					
TOLEDO.....Ar.		8:30AM													TOLEDO.....Lv.		2:55PM							11:40PM				
TOLEDO (EST).....Lv.		8:40AM													TOLEDO (EST).....Ar.		2:47PM							11:32PM				
FT. WAYNE (CST).....Ar.		8:22AM					4:32PM								FT. WAYNE (CST).....Lv.				4:50PM							6:40AM		
FT. WAYNE.....Lv.		8:35AM					4:45PM								FT. WAYNE.....Ar.				4:37PM							6:27AM		
INDIANAPOLIS.....Ar.		9:27AM		10:43AM			5:37PM								INDIANAPOLIS.....Lv.		12:20PM		3:45PM					9:05PM		5:35AM		
INDIANAPOLIS.....Lv.		9:40AM		10:55AM			5:50PM								INDIANAPOLIS.....Ar.		12:10PM		3:35PM					8:52PM		5:25AM		
EVANSVILLE.....Ar.		10:35AM		11:50AM			6:45PM								EVANSVILLE.....Lv.		11:15AM		2:40PM					7:57PM		4:30AM		
EVANSVILLE.....Lv.				12:01PM			6:55PM								EVANSVILLE.....Ar.				2:29PM					7:47PM		4:19AM		
PADUCAH.....Ar.				12:45PM			7:39PM								PADUCAH.....Lv.				1:45PM							3:35AM		
PADUCAH.....Lv.				12:55PM			7:48PM								PADUCAH.....Ar.				1:34PM							3:24AM		
CHICAGO.....Lv.	7:00AM		9:30AM		12:45PM	3:15PM			5:30PM	8:00PM			1:45AM		CHICAGO.....Ar.	11:06AM		2:20PM		4:50PM	7:05PM			12:10AM	1:06AM		6:00AM	
PEORIA.....Ar.	7:59AM														PEORIA.....Lv.	10:07AM												
PEORIA.....Lv.	8:07AM														PEORIA.....Ar.	9:58AM												
ST. LOUIS.....Ar.			11:15AM		2:30PM	5:00PM			7:01PM	9:45PM			3:30AM		ST. LOUIS.....Lv.	9:00AM		12:35PM		3:05PM	5:20PM			10:25PM	11:35PM		4:15AM	
ST. LOUIS.....Lv.			11:30AM		2:45PM	5:15PM		7:20PM	10:00PM		3:45AM		ST. LOUIS.....Ar.	8:45AM		12:20PM		2:50PM	5:05PM		10:10PM	11:16PM		4:01AM				
MEMPHIS.....Ar.	11:05AM		1:15PM		2:04PM	4:30PM	7:00PM	8:57PM	11:45PM	5:27AM	5:30AM		MEMPHIS.....Lv.	7:00AM		10:35AM	12:25PM	1:05PM	3:20PM	6:05PM	8:25PM	9:45PM	2:15AM	2:16AM				
MEMPHIS.....Lv.	11:20AM		1:30PM		2:20PM	4:45PM	7:15PM	9:10PM		5:50AM	5:55AM		MEMPHIS.....Ar.			10:22AM	12:10PM	12:50PM	3:08PM	5:52PM	8:10PM	9:24PM	1:50AM	1:53AM				
LITTLE ROCK.....Ar.			2:25PM							6:45AM			LITTLE ROCK.....Lv.			11:15AM	11:55AM						12:55AM					
LITTLE ROCK.....Lv.			2:35PM							6:55AM			LITTLE ROCK.....Ar.			11:05AM	11:43AM						12:45AM					
EL DORADO.....Ar.										7:43AM			EL DORADO.....Lv.			10:17AM							6:17PM					
EL DORADO.....Lv.										7:52AM			EL DORADO.....Ar.			10:08AM							6:08PM					
SHREVEPORT.....Ar.										8:25AM			SHREVEPORT.....Lv.			9:35AM							5:35PM	11:35PM				
SHREVEPORT.....Lv.										8:35AM			SHREVEPORT.....Ar.			9:25AM							5:25PM	11:25PM				
HOUSTON.....Ar.			5:03PM		5:45PM	8:55PM				10:00AM			HOUSTON.....Lv.			8:00AM	9:15AM						4:00PM	10:00PM				
GREENWOOD.....Ar.													GREENWOOD.....Lv.			9:35AM							5:05PM					
GREENWOOD.....Lv.													GREENWOOD.....Ar.			9:26AM							4:56PM					
JACKSON.....Ar.	12:38PM												JACKSON.....Lv.			8:50AM							1:50PM	4:20PM				
JACKSON.....Lv.	12:50PM												JACKSON.....Ar.			8:37AM							4:07PM					
NEW ORLEANS.....Ar.													NEW ORLEANS.....Lv.			7:30AM							7:30PM	11:15PM				
NEW ORLEANS (CST).....Lv.													NEW ORLEANS (CST).....Ar.										6:01PM					
HAVANA (EST).....Ar.													HAVANA (EST).....Lv.										3:30PM					

DC-4 Equipment Used on all Flights Numbered in the 100 and 300 Series.

WALTHAM WATCH TIME IS THE OFFICIAL TIME OF CHICAGO AND SOUTHERN AIR LINES

Complimentary meal served aloft.



FLY CHICAGO & SOUTHERN TO HAVANA



FLY CHICAGO & SOUTHERN TO HAVANA



FLY CHICAGO & SOUTHERN TO HAVANA



FLY CHICAGO & SOUTHERN TO HAVANA



FLY CHICAGO & SOUTHERN TO HAVANA



FLY CHICAGO & SOUTHERN TO HAVANA

Detroit, Indianapolis, Evansville, Chicago, San Luis, Memphis, Greenwood, Jackson, Nueva Orleans, Habana

LEASE HACIA—AL SUR

AL NORTE—LEASE HACIA

Abajo 57		3 301		106 300				Arriba 50	
Hora de los E. U. de A.	Hora Internacional	Hora de los E. U. de A.	Hora Internacional	Hora de los E. U. de A.	Hora Internacional	Hora de los E. U. de A.	Hora Internacional	Hora de los E. U. de A.	Hora Internacional
1:20AM	0120								
2:27AM	0227								
2:40AM	0240								
3:35AM	0335								
3:45AM	0345								
		1:45AM	0145						
		3:30AM	0330						
		3:45AM	0345						
5:27AM	0527	5:30AM	0530						
		5:55AM	0555						
		6:42AM	0642						
		6:51AM	0651						
		7:27AM	0727						
		7:40AM	0740						
		8:47AM	0847						
		10:00AM	1000						
		2:31PM	1431						

EQUIPAJE—Cuarenta (40) libras de equipaje (55 libras en la línea internacional de la Chicago and Southern Air Lines) serán acarreados sin costo adicional. Cualquier exceso ya sea en las líneas domésticas o internacionales será aceptado bajo la tarifa convencional. La responsabilidad de la compañía por la pérdida de equipaje o cualquier daño ocurrido al mismo se limita a la cantidad de \$100.00, a menos que se haya declarado un valor mayor y haya sido cubierto por un seguro.

NIÑOS—Los niños de menos de dos (2) años de edad serán transportados libremente cuando van acompañados por una persona que haya pagado pasaje completo. Los niños de menos de 12 años de edad serán acarreados en la Chicago and Southern Air Lines por medio pasaje. (Para viajes internacionales debe consultarse la tarifa).

EQUIPO USADO—Aviones cuatrimotores Douglas DC-4 de 50 pasajeros y bimotores DC-3 de 21 pasajeros.

TRANSPORTE DE Y AL AEROPUERTO—Este servicio no está incluido en el pasaje y será suministrado a petición del pasajero.

REQUISITOS PARA LOS PASAJEROS INTERNACIONALES—El pasajero correrá con la responsabilidad de obtener pasaportes válidos o los documentos requeridos por las agencias gubernamentales.

CANCELACIONES HECHAS POR LA COMPAÑIA—La compañía se reserva el derecho de cancelar cualquier viaje. Los pilotos podrán rehusar la entrada al avión de un pasajero cuando así lo crean conveniente ya sea para la seguridad o cualquiera otra causa. El único recurso que queda al pasajero será el reembolso del resto de pasaje.

CANCELACIONES HECHAS POR EL PASAJERO—El pasajero podrá cancelar cualquier reservación siempre que lo haga con suficiente tiempo para obtener reembolso completo de pasaje.

RESERVACIONES—Todas las sillas abordo de los aviones están reservadas, por lo tanto la reservación debe efectuarse con su tiempo adelantado.

BOLETOS—Los pasajes domésticos son válidos por 120 días a partir de la fecha de expedición. Los pasajes internacionales son válidos por un año a partir de la fecha en que se comience el viaje en el punto de origen o por 30 días bajo las tarifas de turismo.

DEMORAS—Las demoras serán permitidas en cualquier lugar siempre que la reservación haya sido hecha en esa forma.

HORARIOS—Estos horarios denotan la hora en que se espera salga el avión, pero están sujetos a cambios sin previo aviso.