

*Effective  
February 1, 1947*

# **CHICAGO AND SOUTHERN AIRLINES**

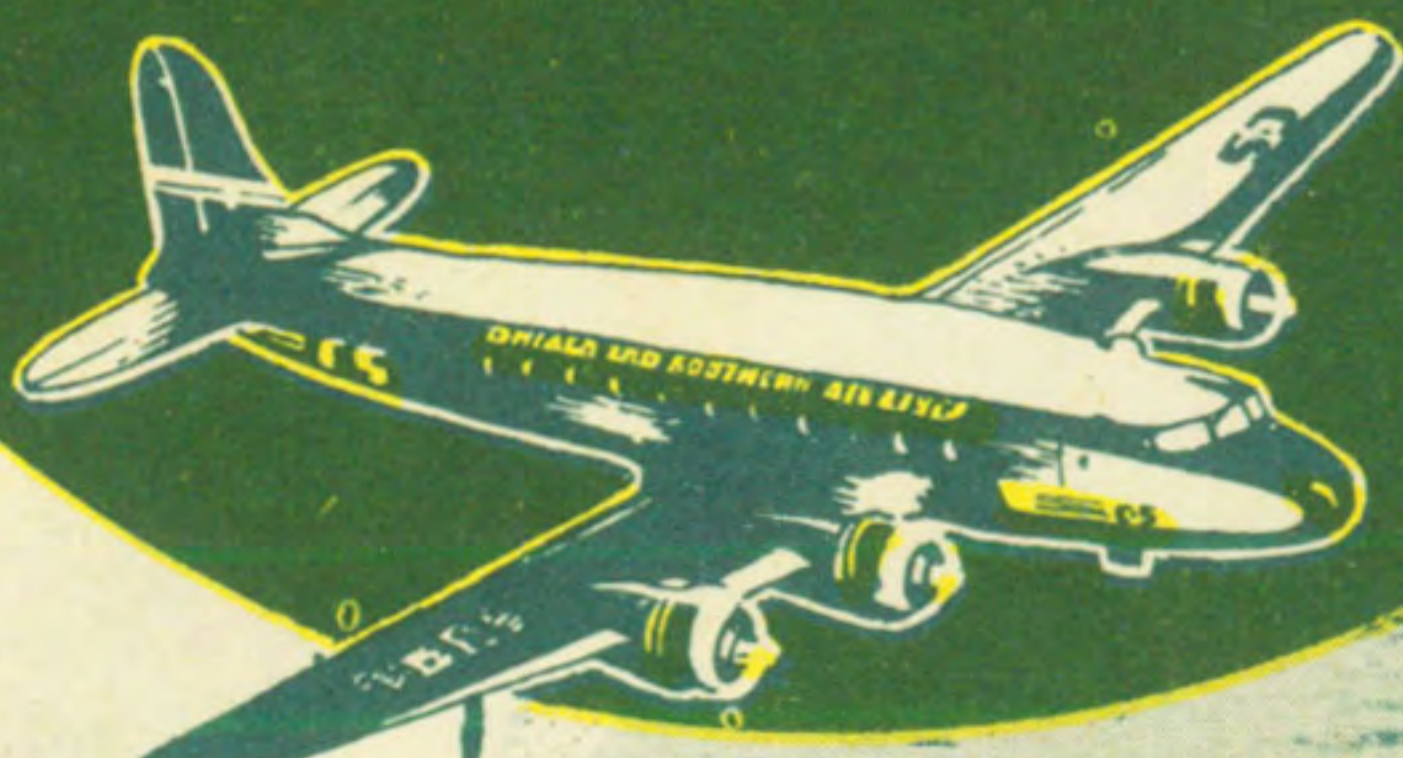



**LOOKING FOR A CHANGE?**

Take a Trip to the  
Tropics through  
OLD NEW ORLEANS  
to HAVANA

CHICAGO & SOUTHERN FLIES  
DIRECT TO CUBA FROM THE  
HEART OF THE U. S. A.

Put Wings on Your Business  
and Personal Mail.

AIR MAIL . . . NOW 5c

Overnight — Every Night  
Anywhere in the U. S. A.

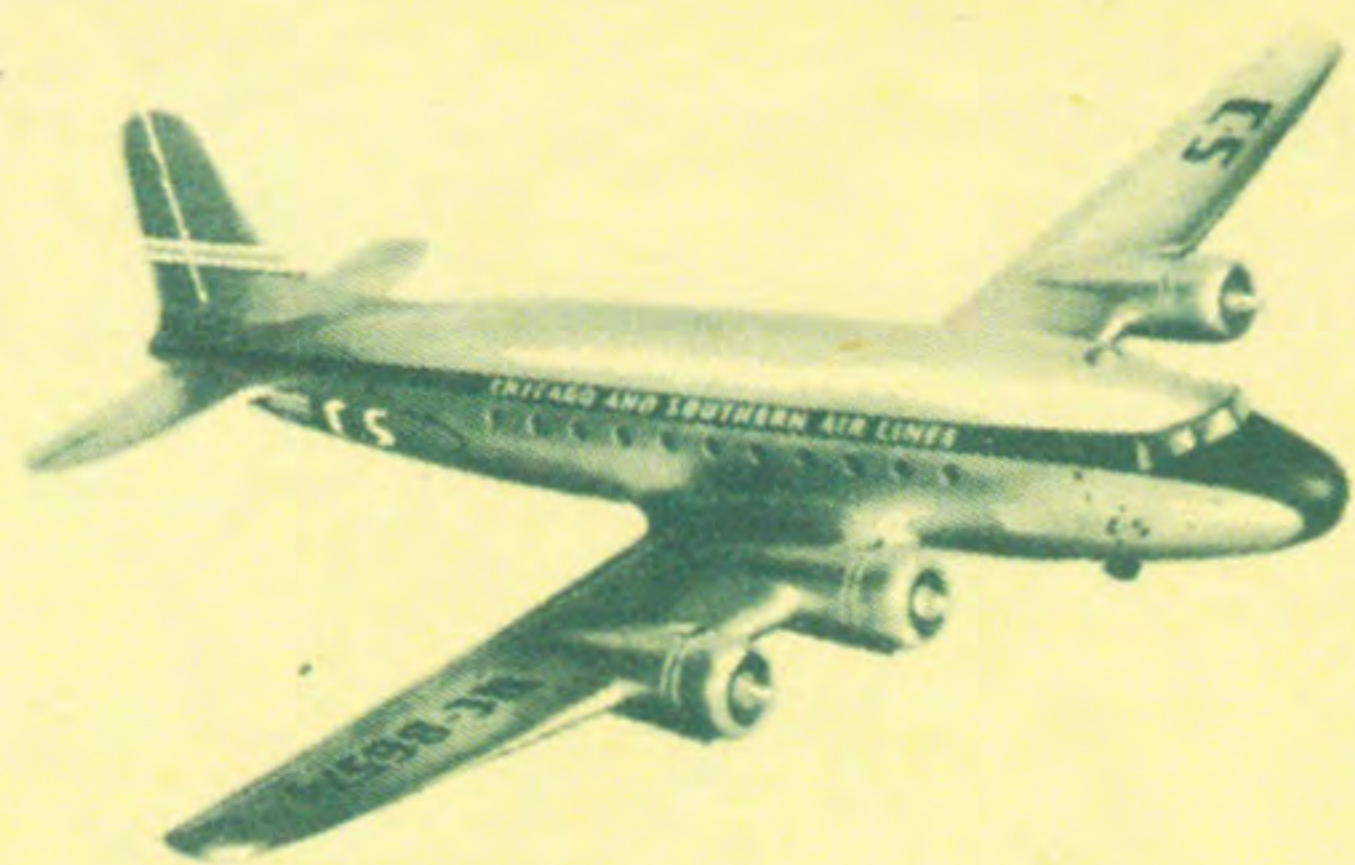
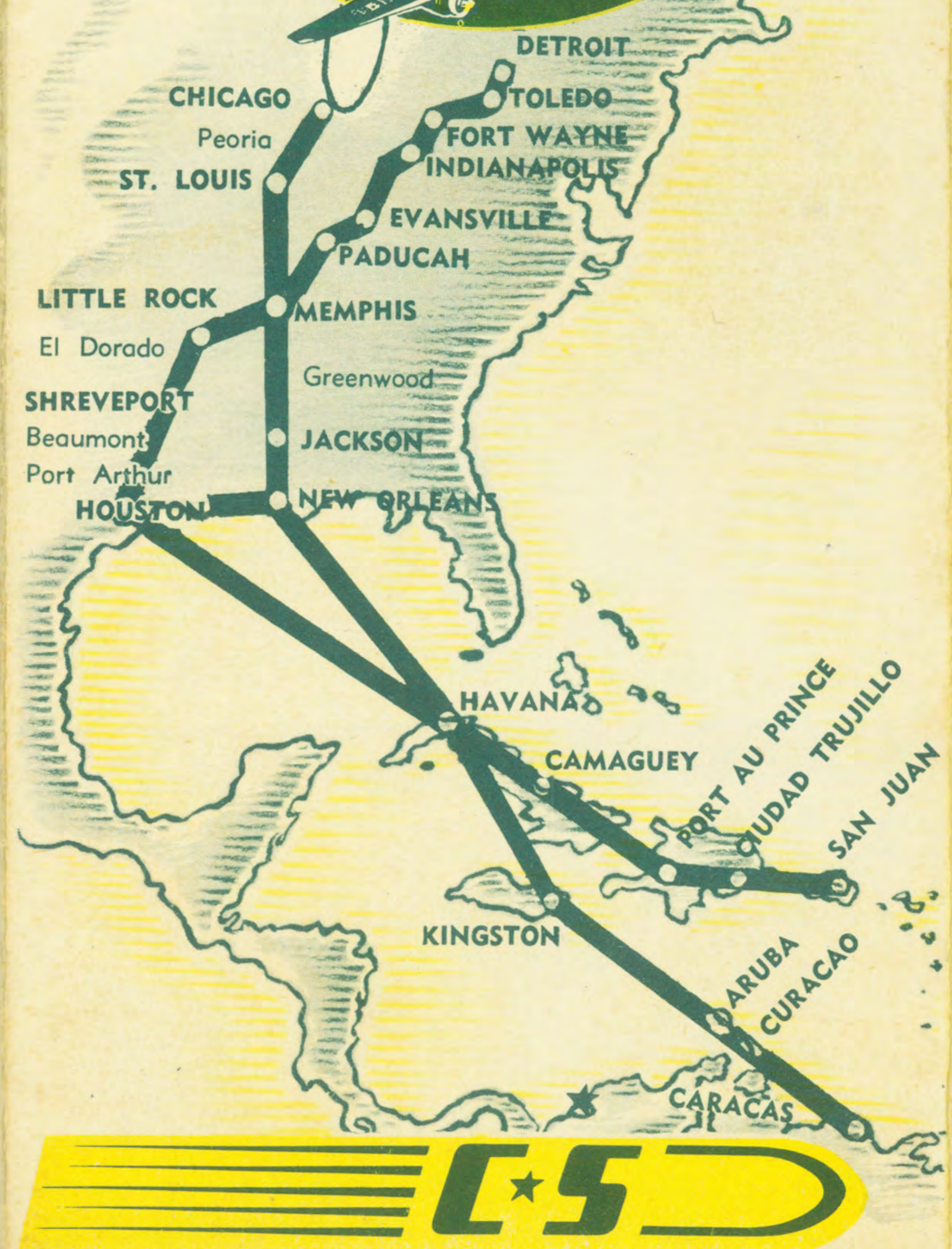

**FLY TO HAVANA**  
Through Old New Orleans

Postpone your Havana trip no longer. Fly there on Chicago and Southern's big four-motored airliners. One airline takes you all the way. No connections to be made. No delays. Here is a daily, one-carrier service pioneered and flown exclusively by Chicago and Southern Airlines. (Example—Flying time Chicago to Havana only 10 hours 31 minutes. One-way fare \$79.00—with special excursion fares on round trips!)

Board one of Chicago and Southern's luxurious Douglas airliners and fly swiftly, surely, comfortably along the smooth valley route to New Orleans. Then fly, if you like, straight through to Havana without annoying layovers or change of planes. Or pause for a few days or hours in the Mardi Gras City, the gayest port in North America. It's your opportunity to double your travel pleasure and profit by visiting two great cities on a single trip.

Here is the international air route that everyone can use for pleasure and profit every day—and low excursion fares make travel to Havana through New Orleans doubly attractive at this time. Call your favorite travel agency or any airline office now, while seats are available. You'll see more and spend less flying C. & S. to Havana.

Reservations available at  
authorized travel bureaus.

**THE HAVANA LIMITED**  
The world's fastest, most luxurious DC-4



There's fun and relaxation around these handsome lounge groupings.



Freshen up in bright, spacious lavatories, completely equipped.

**CHICAGO AND SOUTHERN AIRLINES**  
The International Route

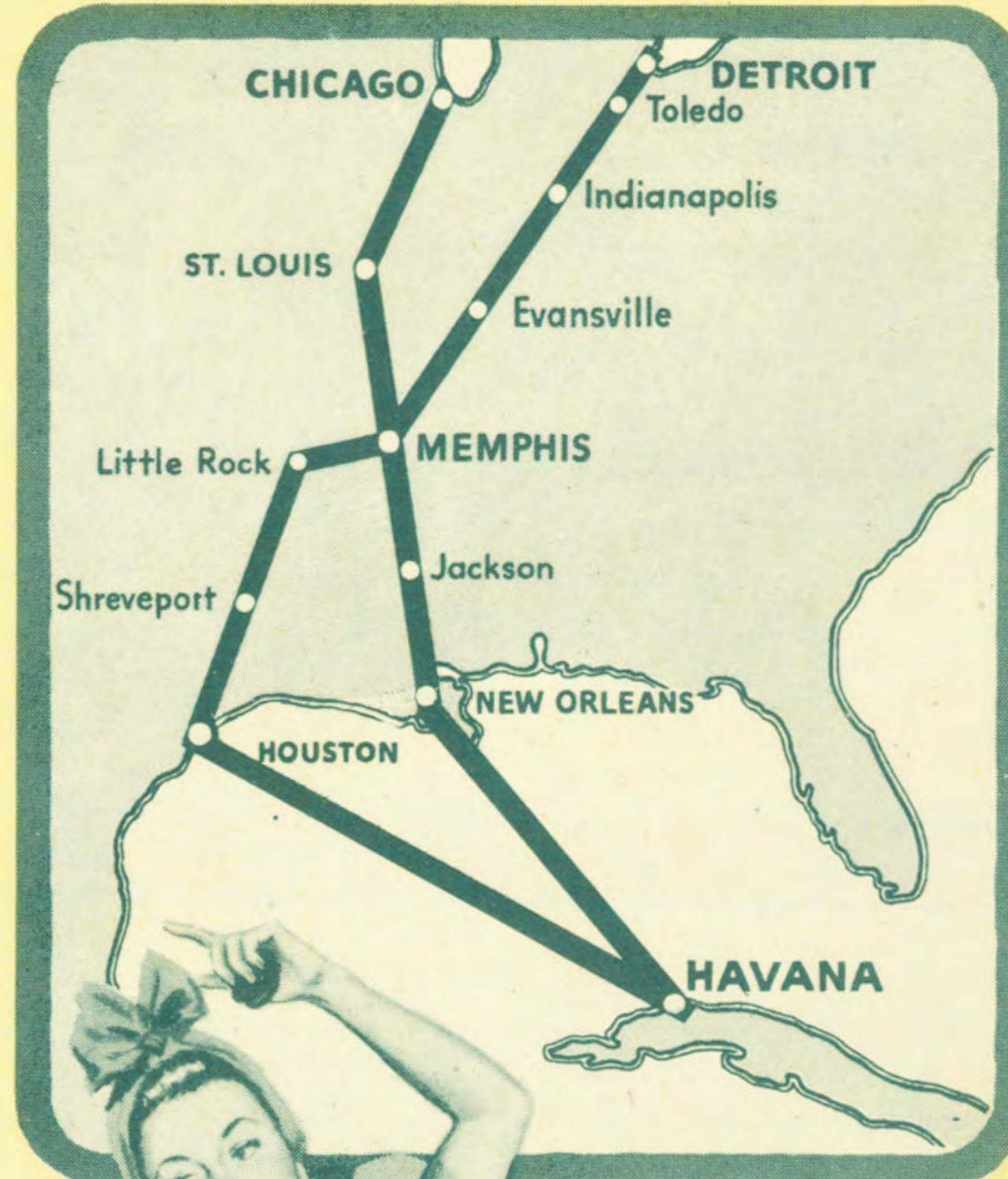

Excellent connections with off-line cities makes C & S the first choice for all North-South travelers.

		FARES																		
		DARK FACE INDICATES ROUND TRIP FARE																		
FARES ARE FROM AIRPORT TO AIRPORT		Beaumont	Chicago	Detroit	El Dorado	Evansville	Fort Wayne	Greenwood	Houston	Indianapolis	Jackson	Little Rock	Memphis	New Orleans	Paducah	Peoria	Port Arthur	Shreveport	St. Louis	Toledo
HAVANA	Light	64.85	79.00	78.35	73.95	65.75	74.40	62.10	68.50	71.50	60.85	68.15	62.10	53.20	65.75	79.00	64.85	76.65	73.25	75.40
	Dark	116.70	148.00	146.70	137.90	121.50	138.80	114.20	124.00	133.00	108.70	126.30	114.20	93.40	121.50	148.00	116.70	143.30	136.50	140.80

NOTE: Fares quoted for information only. Domestic round trip fare is twice the one way fare.

RESERVATIONS—TICKET OFFICES—GROUND SERVICE								
CITY	RESERVATIONS INFORMATION TELEPHONE	TICKET OFFICE LOCATIONS	TRAFFIC MANAGERS	AIRPORTS USED	MILES FROM CITY	DRIVING TIME MINUTES	CONVEYANCE	FARE INC. TAX
BEAUMONT	Nederland 1036	Airport	H. V. Cheatle, Station Manager	Jefferson County	9 1/2 SW	50	Yellow Taxi	1.50
CHICAGO	State 3410	Palmer House Arcade	W. J. Jensen—RANdolph 3770	Municipal	10 1/2 SW	60	Blue Bird Air Service	1.00
DETROIT	RANdolph 7190	1207 Washington Blvd.	J. L. Copland—RANdolph 5891	Willow Run	33 SW	55	Airline Pass & Tr.	1.50
EL DORADO	1273	Airport	H. P. Beecroft, Station Manager	Goodwin Field	9 W	50	Taxi	1.15
EVANSVILLE	9023	McCurdy Hotel	R. Suhreheinrich—2-4139	Municipal	7 NE	45	Yellow Cab Limousine	1.00
FT. WAYNE	H-3352	Airport	Dan Baker, Station Manager	Baer Field	9 SW	45	DeLux Cab Co.	1.00
GREENWOOD	2218	Airport	P. P. Nicholson, Station Manager	Municipal	3 S	30	Taxi	.50
HAVANA	A-3666	Prado Blvd. 301	W. L. Scott—Havana M-7500	Rancho Boyeros	7 1/2 SW	40	Aerocar	1.00
HOUSTON	C 4-3471	Lobby, Rice Hotel	P. W. Parker, Jr.—C 6195	Municipal	10 SE	60	Airway Limousine	1.15
INDIANAPOLIS	FRanklin 1554	Merchants Bk. Bd. Room 402	J. R. Pfennig—Market 7294	Municipal	8 1/2 SW	60	Woods Livery	.90
JACKSON	3-4761	Heidelberg Hotel	T. E. Hawkins—3-2738	Municipal	4 1/2 NW	35	Britton Limousine	.50
LITTLE ROCK	4-3351	Marion Hotel	C. G. Sweeza—2-2143	Municipal	3 SE	30	Browne Limousine	.70
MEMPHIS	5-3641	Peabody Hotel	G. W. Davidson—8-2255	Municipal	9 SE	50	Yellow Cab Limousine	.85
NEW ORLEANS	RAYmond 9222	Lobby, Roosevelt Hotel	J. D. Locke—CANal 4757	Moisant	11 NW	50	Yellow Cab Limousine	1.15
PADUCAH	5185	Airport	A. J. Mehrie, Station Manager	Pad.-McCracken	10 1/2 W	40	Ky. Inst. of Aero	1.15
PEORIA	6191	Airport	J. J. Clarke, Station Manager	Municipal	6 SW	40	Yellow Cab Limousine	1.15
PORT ARTHUR	Nederland 1036	Airport	H. V. Cheatle, Station Manager	Jefferson County	8 1/2 NW	45	Jimmy's Taxi	1.00
SHREVEPORT	3-8661	Washington-Yoores Hotel	G. J. Griffin—3-8661	Municipal	1 1/2 NE	30	Yellow Cab Limousine	.50
ST. LOUIS	DElmar 6200	Lobby, Statler Hotel	G. E. Shedd—CHEstnut 6454	Lambert	15 NW	60	Airport Trans.	1.15
TOLEDO	Moline LU 8451	Airport	J. R. Willey, Station Manager	Municipal	10 SE	40	Short Way Lines	1.15

The number of minutes before plane departure when passengers should leave the downtown area in order to allow sufficient time for driving to the airport and completing necessary formalities before boarding plane.

**BAGGAGE**—Forty (40) pounds of baggage (55 pounds for Chicago and Southern Airlines International travel) will be carried free on any ticket. Excess Baggage, Domestic and International, will be accepted upon special arrangement at the published rates. The liability of the Carrier, if any, for loss of or damage to baggage is limited to the actual value of such baggage, which is presumed not to exceed \$100.00 for each passenger, unless a higher valuation is declared and an additional charge paid therefor. Baggage weight charges are separate and distinct from baggage valuation charges.

**CHILDREN**—Babies under 2 years old carried free when accompanied by a full fare passenger. Half fare for children under 12 years of age via Chicago and Southern Air Lines, Inc., (for International travel see tariff).

**EQUIPMENT**—4 Engine Douglas DC-4, 50 passenger and Douglas DC-3, 21 passenger planes. DC-4 equipment used on flights indicated by symbol (Ⓢ).

**GROUND TRANSPORTATION**—Chicago and Southern Air Lines has arranged ground transportation facilities for the convenience of its passengers. The company itself does not operate such service. Passengers using their own ground transportation direct to the airport are requested to report to the Ticket Agent at least twenty (20) minutes before Dixieliner departure time.

**INTERNATIONAL REQUIREMENTS**—It will be the passengers' responsibility to possess valid passports and/or other documents required by the Governmental Agencies involved.

**PASSAGE, CANCELLATION BY COMPANY**—The Company may cancel

any reservation if the person holding the reservation has not presented himself at the airport ticket office for the purpose of checking in at least ten minutes prior to the scheduled departure time of the flight for which the reservation was made. The company reserves the right to cancel booking before passage or en route. Pilot may remove passengers from plane or refuse their admittance to plane at any point on the route for safety or other cause. In all events the passenger's sole recourse shall be recovery of that portion of the fare equal to the distance untraveled.

**PASSAGE, CANCELLATION BY PASSENGER**—Reservations must be cancelled prior to scheduled departure time if full refund is desired.

**RESERVATIONS**—All seats reserved. Reservations should be made as early as possible.

**TICKETS**—Domestic, valid for 120 days from date of issuance. International, valid for 1 year from date of commencement of passage from point of origin, or 30 days on excursion rates.

**STOP-OVERS**—Stop-overs will be permitted at any regular stop provided reservation is made accordingly.

**TIME-TABLES**—These time-tables show the times at which planes may be expected to depart from and arrive at the several stations shown, but are subject to change without notice, and are not guaranteed.

**GENERAL OFFICES**—MUNICIPAL AIRPORT—MEMPHIS 2, TENN.  
A. J. EARLING, Vice President—Traffic and Sales

LITHOGRAPHED BY MENDEL PRINTING CO., ST. LOUIS, MO., U. S. A.

# CHICAGO AND SOUTHERN AIRLINES

## Detroit - Toledo - Ft. Wayne - Indianapolis - Evansville - Paducah - Chicago - Peoria - St. Louis - Memphis - Little Rock - El Dorado - Shreveport - Beaumont - Port Arthur - Houston - Greenwood - Jackson - New Orleans - Havana

SOUTH BOUND—READ DOWN

NORTH BOUND—READ UP

SOUTH BOUND—READ DOWN													NORTH BOUND—READ UP												
ALL FLIGHTS DAILY													ALL FLIGHTS DAILY												
1	65	107	55	11	5	53	105	15	57	3	301	14	66	8	58	154	6	10	52	300-106	50	12			
DETROIT (EST) Lv.	8:00AM		10:00AM			4:30PM				1:20AM		DETROIT (EST) Ar.		3:25PM		7:17PM				12:10AM		8:42AM			
TOLEDO Lv.	8:30AM									1:50AM		TOLEDO Lv.		2:55PM						11:40PM					
TOLEDO (EST) Lv.	8:40AM									2:00AM		TOLEDO (EST) Ar.		2:47PM						11:32PM					
FT. WAYNE (CST) Ar.	8:22AM					4:32PM						FT. WAYNE (CST) Lv.			5:15PM						6:40AM				
FT. WAYNE Lv.	8:35AM					4:45PM						FT. WAYNE Lv.			5:02PM						6:27AM				
INDIANAPOLIS Ar.	9:27AM		10:43AM			5:37PM				2:27AM		INDIANAPOLIS Lv.		12:20PM		4:10PM				9:05PM	5:35AM				
INDIANAPOLIS Lv.	9:40AM		10:55AM			5:50PM				2:40AM		INDIANAPOLIS Ar.		12:10PM		4:00PM				8:52PM	5:25AM				
EVANSVILLE Ar.		10:35AM	11:50AM			6:45PM				3:35AM		EVANSVILLE Lv.		11:15AM		3:05PM				7:57PM	4:30AM				
EVANSVILLE Lv.			12:01PM			6:55PM				3:45AM		EVANSVILLE Ar.			2:54PM					7:47PM	4:19AM				
PADUCAH Ar.			12:45PM			7:39PM						PADUCAH Lv.			2:10PM						3:35AM				
PADUCAH Lv.			12:55PM			7:48PM						PADUCAH Ar.			1:59PM						3:24AM				
CHICAGO Lv.	7:00AM	9:30AM		12:45PM	3:15PM		5:30PM	8:00PM		1:45AM		CHICAGO Ar.		11:06AM	2:20PM	4:16PM	7:05PM	12:10AM	1:06AM		6:00AM				
PEORIA Ar.	7:59AM											PEORIA Lv.		10:07AM											
PEORIA Lv.	8:07AM											PEORIA Ar.		9:58AM											
ST. LOUIS Ar.	9:05AM	11:01AM		2:30PM	5:00PM		7:01PM	9:45PM		3:30AM		ST. LOUIS Lv.		9:00AM	12:35PM	2:45PM	5:20PM	10:25PM	11:35PM		4:15AM				
ST. LOUIS Lv.	9:20AM	11:20AM		2:45PM	5:15PM		7:20PM	10:00PM		3:45AM		ST. LOUIS Ar.		8:45AM	12:20PM	2:26PM	5:05PM	10:10PM	11:16PM		4:01AM				
MEMPHIS Ar.	11:05AM	12:51PM	2:04PM	4:30PM	7:00PM	8:57PM	11:45PM	5:27AM	5:30AM			MEMPHIS Lv.		7:00AM	10:35AM	12:50PM	3:20PM	6:05PM	8:25PM	9:45PM	2:15AM				
MEMPHIS Lv.	11:20AM	1:15PM	2:20PM	4:45PM	7:15PM	9:10PM		5:50AM	5:55AM			MEMPHIS Ar.			10:22AM	12:35PM	3:08PM	5:52PM	8:10PM	9:24PM	1:50AM				
LITTLE ROCK Ar.		2:05PM		5:40PM				6:45AM				LITTLE ROCK Lv.				11:40AM				7:15PM	12:55AM				
LITTLE ROCK Lv.		2:25PM		5:50PM				6:55AM				LITTLE ROCK Ar.				11:30AM				7:05PM	12:45AM				
EL DORADO Ar.				6:38PM								EL DORADO Lv.				10:42AM				6:17PM					
EL DORADO Lv.				6:47PM								EL DORADO Ar.				10:33AM				6:08PM					
SHREVEPORT Ar.			4:10PM	7:20PM								SHREVEPORT Lv.			10:00AM					5:35PM	11:35PM				
SHREVEPORT Lv.			4:20PM	7:30PM								SHREVEPORT Ar.			9:50AM					5:25PM	11:25PM				
BEAUMONT-PORT ARTHUR Ar.			5:40PM									BEAUMONT-PORT ARTHUR Lv.			8:30AM						11:00PM				
BEAUMONT-PORT ARTHUR Lv.			5:50PM									BEAUMONT-PORT ARTHUR Ar.			8:22AM						11:00PM				
HOUSTON Ar.			4:34PM	6:27PM	8:55PM					10:00AM		HOUSTON Lv.			7:45AM					4:00PM	10:00PM				
GREENWOOD Ar.					8:02PM					6:42AM		GREENWOOD Lv.			9:35AM					5:05PM	12:35AM				
GREENWOOD Lv.					8:11PM					6:51AM		GREENWOOD Ar.			9:26AM					4:56PM	12:22AM				
JACKSON Ar.	12:38PM				10:28PM					7:27AM		JACKSON Lv.			8:50AM			1:50PM	4:20PM			12:35AM			
JACKSON Lv.	12:50PM				10:40PM					7:40AM		JACKSON Ar.			8:37AM			1:37PM	4:07PM			12:22AM			
NEW ORLEANS Ar.	1:57PM				10:07PM	11:47PM	10:32PM			8:47AM	10:00AM	NEW ORLEANS Lv.			7:30AM			12:30PM	3:00PM		7:30PM				
NEW ORLEANS (CST) Lv.												NEW ORLEANS (CST) Ar.									6:01PM				
HAVANA (EST) Ar.												HAVANA (EST) Lv.									3:30PM				

● DC-4 50-passenger equipment used on all flights bearing this reference.

WALTHAM WATCH TIME IS THE OFFICIAL TIME OF CHICAGO AND SOUTHERN AIR LINES

Complimentary meals served aloft at appropriate hours.

## Detroit, Indianapolis, Evansville, Chicago, San Luis, Memphis, Greenwood, Jackson, Nueva Orleans, Habana

AL SUR  
LEASE HACIA ABAJO

AL NORTE  
LEASE HACIA ARRIBA

57				3 301				106 300				50										
Hora de los E. U. de A.				Hora Inter-nacional				Hora de los E. U. de A.				Hora Inter-nacional										
1:20AM				0120				2:27AM				3:35AM										
Sale	DETROIT, Hora Oriental			Llega				Sale	CHICAGO			Llega	1:06AM 0106									
Llega	INDIANAPOLIS			Sale				Llega	SAN LUIS			Sale	11:35PM 2335									
Sale	INDIANAPOLIS			Llega				Sale	SAN LUIS			Llega	11:16PM 2316									
Llega	EVANSVILLE			Sale				Llega	MEMPHIS			Sale	9:45PM 2145									
Sale	EVANSVILLE			Llega				Sale	MEMPHIS			Llega	9:24PM 2124									

EQUIPAJE—Cuarenta (40) libras de equipaje (55 libras en la línea internacional de la Chicago and Southern Airlines) serán acarreados sin costo adicional. Cualquier exceso ya sea las líneas domésticas o internacionales será aceptado bajo la tarifa convencional. La responsabilidad de la C. y S. Airlines, si alguna, por la pérdida de equipaje o daño ocurrido al mismo se limita al valor actual de equipaje que se presume no pasar los límites de 100 dolares por adicional pagado. Los precios por la pesa de equipaje son segregados y distintos de los precios por el valor del mismo.  
 NIÑOS—Los niños de menores de dos (2) años de edad serán transportados libremente cuando van acompañados por una persona que haya pagado pasaje completo. Los niños menores de 12 años de edad serán acarreados en la Chicago and Southern Air Lines por medio pasaje, (para viajes internacionales debe consultarse la tarifa).  
 EQUIPO USADO—Avions cuatrimotores Douglas DC-4 de 50 pasajeros y bimotres DC-3 de 21 pasajeros.  
 TRANSPORTE DE Y AL AEROPUERTO—Este servicio no está incluido en el pasaje y será suministrado a petición del pasajero.  
 REQUISITOS PARA LOS PASAJEROS INTERNACIONALES—El pasajero correrá con la responsabilidad de obtener pasaportes válidos o los documentos requeridos por las agencias gubernamentales.

CANCELACIONES HECHAS POR LA COMPAÑIA—La compañía se reserva el derecho de cancelar cualquier reservación si la persona no se ha presentado en el aeropuerto a lo menos diez minutos antes de la hora indicada para la partida del vuelo por lo que la reservación haya sido hecho. La compañía se reserva el derecho de cancelar cualquier viaje. Los pilotos podrán rehusar la entrada al avión de un pasajero cuando así lo crean conveniente ya sea para la seguridad o cualquiera otra causa. El unico recurso que queda al pasajero será el reembolso del resto de pasaje.  
 CANCELACIONES HECHAS POR EL PASAJERO—El pasajero podrá cancelar cualquier reservación siempre que lo haga con suficiente tiempo para obtener reembolso completo de pasaje.  
 RESERVACIONES—Todas las sillars abordo de los aviones están reservadas, tanto la reservación debe efectuarse con sufiene adelante.  
 BOLETOS—Los pasajes domesticos son válidos, por 120 días a partir de la fecha de expedición. Los pasajes internacionales son válidos por un año a partir de la fecha en que se comienza el viaje en el punto de origen o por 30 días bajo las tarifas de turismo.  
 DEMORAS—Las demoras serán permitidas en cualquier lugar siempre que la reservación haya sido hecha en esa forma.  
 HORARIOS—Estos horarios denotan la hora en que se espera salgo el avión, pero estan sujetos a cambios sin previo aviso.

Las comidas cumplidas se sirven en vuelo a las horas apropiadas.



FLY CHICAGO & SOUTHERN TO HAVANA

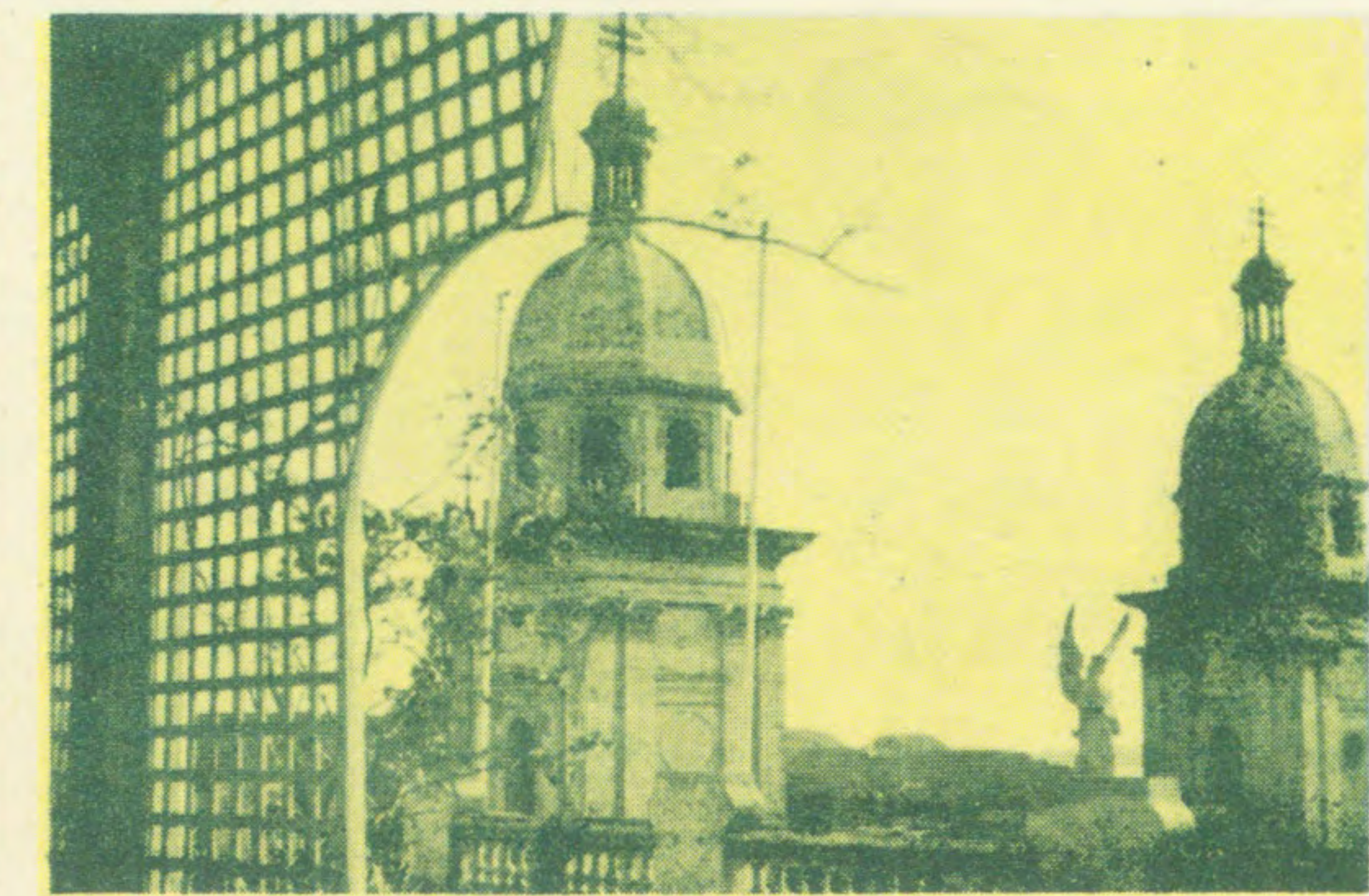

FLY CHICAGO & SOUTHERN TO HAVANA



FLY CHICAGO & SOUTHERN TO HAVANA



FLY CHICAGO & SOUTHERN TO HAVANA



FLY CHICAGO & SOUTHERN TO HAVANA

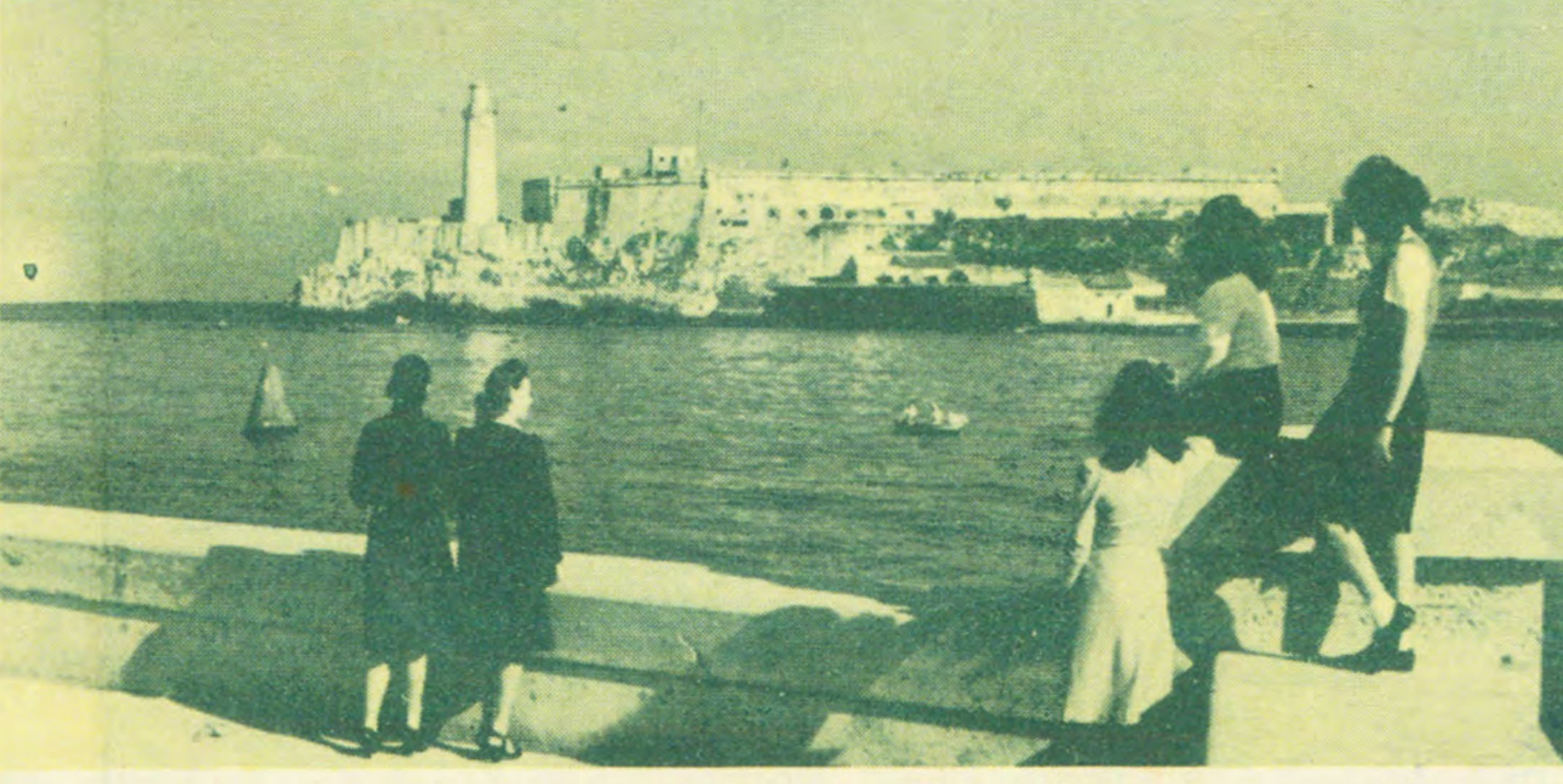

FLY CHICAGO & SOUTHERN TO HAVANA