

PENNSYLVANIA AIRLINES INC.

Capital to the Lakes



Connections Coast to Coast

WASHINGTON • PITTSBURGH

AKRON • CLEVELAND

• • • *Air Connections to* • • •

ATLANTA
BALTIMORE
CHARLESTON
CHICAGO
DALLAS
DES MOINES
DETROIT
INDIANAPOLIS
JACKSONVILLE

KANSAS CITY
LOS ANGELES
LOUISVILLE
MILWAUKEE
NEW YORK
OKLAHOMA CITY
OMAHA
PHILADELPHIA
PORTLAND

RICHMOND
ST. LOUIS
ST. PAUL
SALT LAKE CITY
SAN DIEGO
SAN FRANCISCO
SEATTLE
SPOKANE
TULSA

and intermediate points

EFFECTIVE AUGUST 20, 1933

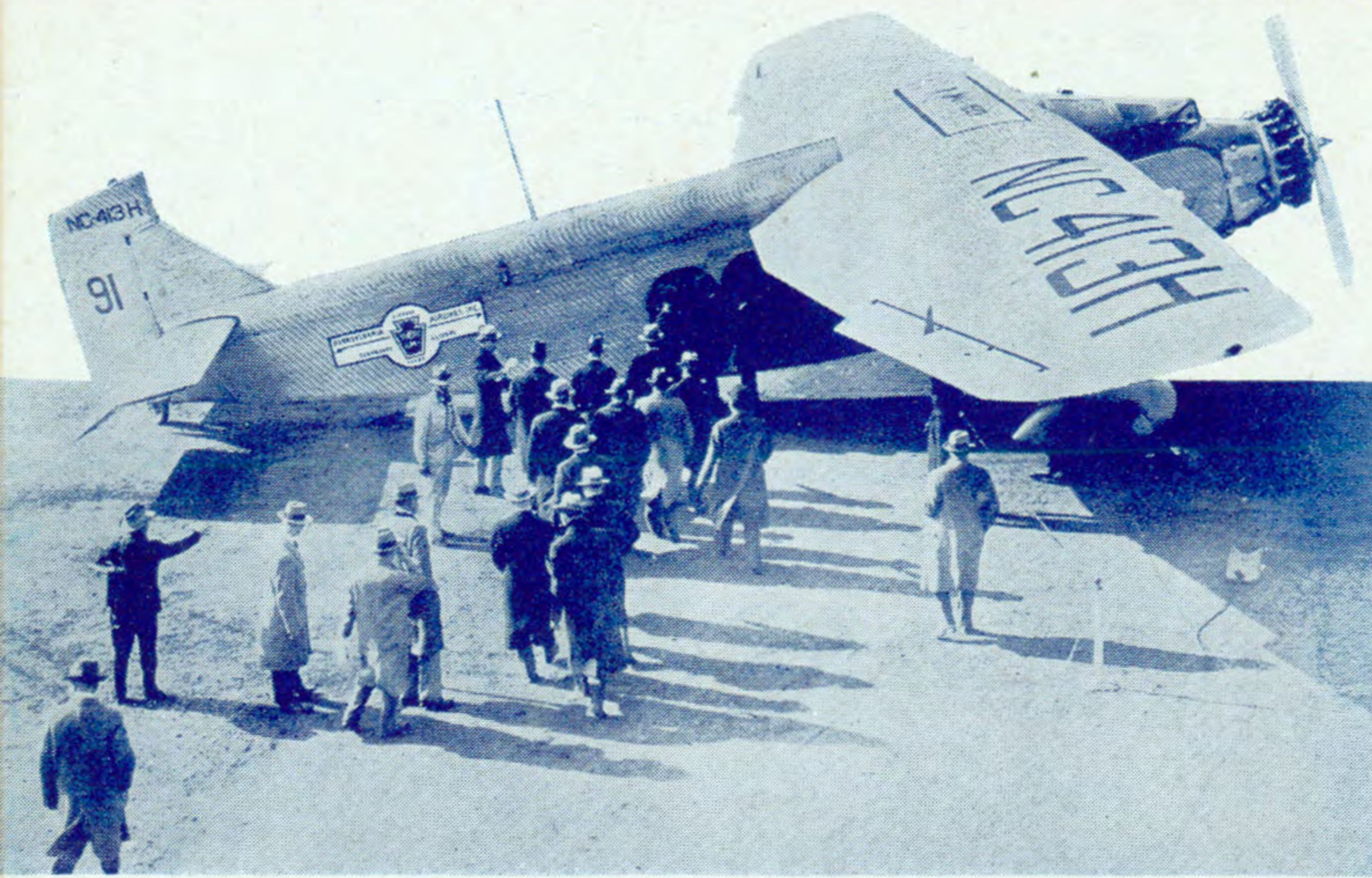

Passenger

BETWEEN the nation's capital and Cleveland in three hours... high above the grime and inconvenience of ordinary travel... the planes of Pennsylvania Airlines speed on frequent daily schedules.

You will ride most comfortably in these fast tri-motored airliners, which are equipped with two-way radio, all the latest aids to navigation, and every modern convenience for the comfort of passengers. When you travel in this way you receive the benefit of six years' experience in air transportation, for Pennsylvania Airlines is one of the oldest airlines in the country, and has been a government air mail contractor since 1927.

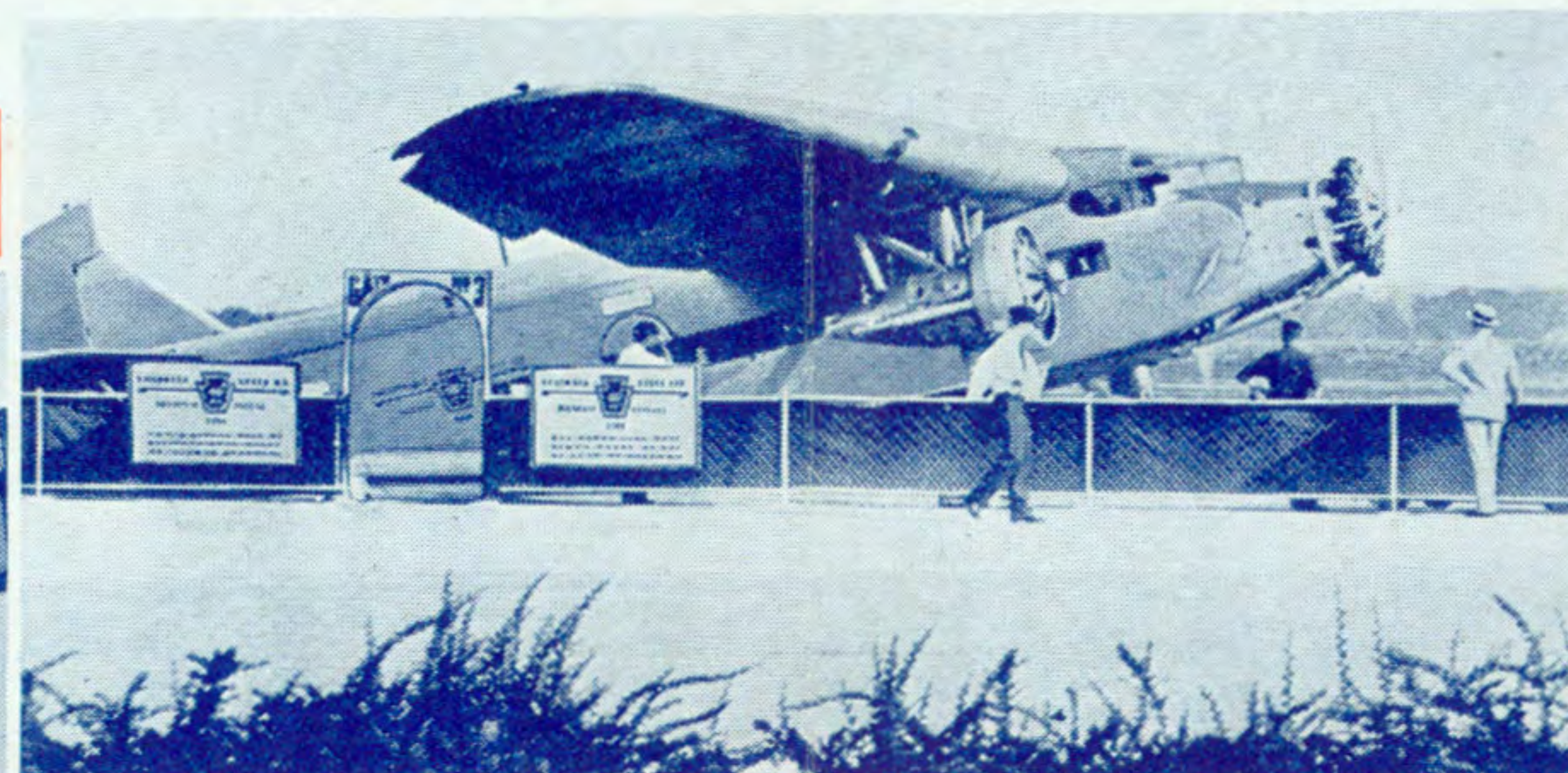

Express

Use air express to speed up delivery of your packages... Pennsylvania Airlines is associated with the group of airlines which comprise GENERAL AIR EXPRESS, the Interline System, with over 17,000 miles of airways, permitting the shipper fast day and night service between cities on its system and all points throughout the nation and air, rail and bus connections to Canada, Mexico, Central and South Americas and the West Indies.

Through routing on a single waybill and the lowest air express rates, which include special pick-up and delivery by Postal Telegraph, are the reasons for the tremendous monthly increase in Air Express shipments being shown by all airlines.

Air Mail

If your letters are important, use air mail and be sure that they will arrive, be delivered, and be answered first. Air mail travels three to four times faster than surface mail, and reaches every city, for if the destination is not located on an air mail line, the letters continue by train from the nearest airport. Any stamps may be used, but letters should be marked AIR MAIL and may be mailed in any mail box. Your local postmaster will be glad to furnish you detailed information applying to your city.

EFFECTIVE AUGUST 20, 1933

PENNSYLVANIA AIRLINES INC.

CAPITAL TO THE LAKES



GENERAL INFORMATION

- Reservations**—All seats are reserved. Bookings may be through any Pennsylvania Airlines agents, all Telegraph offices, Greyhound Bus Lines, leading hotels, travel bureaus and Pennsylvania Railroad offices, west of Pittsburgh.
- Children's Fares**—There are no half-fares. Infants under 2 years' of age may be carried free.
- Round Trip Fares**—10% reduction on all round trip tickets. Return coupon is not transferable and must be used within 60 days.
- Baggage**—Thirty (30) pounds of baggage will be carried free. Excess baggage, if allowed, will be charged for per pound at the rate of one-half of one per cent (1/2%) of the passenger fare, with a minimum charge of twenty-five cents (25c).
- Cancellations—By Company**—Company reserves the right to cancel bookings before passage, or enroute any time such action is deemed advisable or necessary. In all events, the passenger's sole recourse shall be the recovery of the unused portion of the air fare.
- Cancellations—By Passenger**—To secure refund, ticket must be surrendered to company office or authorized agent two hours before scheduled departure of plane.
- Connections**—Services of connecting lines are shown for the convenience of passengers. Pennsylvania Airlines is in no manner responsible for the failure of such connections.
- Cab Service**—Available at all terminals at passenger's expense.
- Schedule and Fares**—Published in this time table are subject to change without notice.

Address All Communications to W. J. Austin,
Vice-President in Charge of Traffic.

PENNSYLVANIA AIRLINES, INC.

General Offices:
Allegheny County Municipal Airport
PITTSBURGH, PA.

AGENT

PENNSYLVANIA AIRLINES INC.

Capital to the Lakes



WASHINGTON • PITTSBURGH

AKRON • CLEVELAND

... Air Connections to ...

ATLANTA
BALTIMORE
CHARLESTON
CHICAGO
DALLAS
DES MOINES
DETROIT
INDIANAPOLIS
JACKSONVILLE

KANSAS CITY
LOS ANGELES
LOUISVILLE
MILWAUKEE
NEW YORK
OKLAHOMA CITY
OMAHA
PHILADELPHIA
PORTLAND

RICHMOND
ST. LOUIS
ST. PAUL
SALT LAKE CITY
SAN DIEGO
SAN FRANCISCO
SEATTLE
SPOKANE
TULSA

and intermediate points

EFFECTIVE AUGUST 20, 1933

PENNSYLVANIA AIRLINES FLIGHT SCHEDULES

NORTHBOUND

EASTERN STANDARD TIME	Trip 1	Trip 9	Trip 3	Trip 5	Trip 7
	Ex.Sun AM	Daily N'n PM	Daily PM	Daily PM	Mail Only PM
Lv. Washington.....	8:00	12:00	3:20	5:15	10:00
Ar. Pittsburgh.....	9:50	2:05	5:15	7:10	12:25
Lv. Pittsburgh.....	10:00	2:15	5:25	7:20	12:35
" Akron.....	11:00	3:20	6:25	8:20	
Ar. Cleveland.....	11:20	3:45	6:45	8:45	2:00

SOUTHBOUND

EASTERN STANDARD TIME	Trip 2	Trip 4	Trip 10	Trip 6	Trip 8
	Ex.Sun AM	Daily PM	Daily PM	Daily PM	Mail Only AM
Lv. Cleveland.....	7:45	12:30	4:15	7:50	1:00
" Akron.....	8:05	12:50	4:40	8:10	
Ar. Pittsburgh.....	9:00	1:50	5:40	9:10	2:20
Lv. Pittsburgh.....	9:10	2:00	5:50	9:20	2:30
Ar. Washington.....	10:50	3:40	7:45	11:00	4:40

AM Times in LIGHT Figures — PM TIMES in DARK Figures
f Flag Stop

FARES

ONE-WAY (IN BLUE) ROUND-TRIP (IN RED)

From	To	Cleveland	Akron	Pittsburgh	Washington
Cleveland..			\$ 4.50	\$14.40	\$39.60
Akron.....		\$ 2.50		10.80	37.80
Pittsburgh..		8.00	6.00		28.80
Washington..		22.00	21.00	16.00	

TERMINALS and TICKET OFFICES

CLEVELAND

Cleveland Municipal Airport.....Telephone Clearwater 3600
Airport Ticket Office Assn.....Telephone Clearwater 0158

WASHINGTON

Washington-Hoover Airport, South Washington, Virginia.
Telephone—National 7070.

PITTSBURGH

Pittsburgh Municipal Airport—Telephone Homestead 4141.
"Air Travel Bureau of Pittsburgh", Wm. Penn Hotel—
Telephone Court 4800.

AKRON

Akron Municipal Airport..... Telephone Jefferson 5151

CONNECTING AIRLINE SERVICES

Consult Agents for LATEST schedules of other lines. Times and fares shown below are not guaranteed, as changes may have occurred since time of printing.

TO—CHICAGO—KANSAS CITY—TULSA—DALLAS—OMAHA—SALT LAKE CITY—PACIFIC COAST CITIES

Read Down										Read Up									
AM	PM	PM	Noon	AM	AM	PM	PM	PM	PM	AM	PM	PM	PM	PM	AM	PM	PM	PM	PM
2:11	5:15	3:20	12:00	8:00	10:50	3:40	7:45	11:00	10:50	10:50	3:40	7:45	11:00	10:50	10:50	3:40	7:45	11:00	10:50
3:04	7:20	5:25	12:00	9:00	11:46	4:56	8:05	11:20	11:40	9:00	1:50	5:40	9:10	9:00	9:00	1:50	5:40	9:10	9:00
8:20	8:20	6:25	12:00	11:00	11:00	8:32	12:50	12:30	8:05	12:50	12:50	4:40	8:10	8:05	8:05	4:40	8:10	8:10	8:05
8:45	8:45	6:45	12:00	11:20	11:20	8:32	12:50	12:30	8:15	12:30	12:30	4:15	7:50	7:50	7:50	4:15	7:50	7:50	7:45
2:11	9:07	7:37	7:07	4:52	3:07	2:37	1:07	11:37	12:16	Ar. Cleveland					Ar. Cleveland				
3:04	9:07	7:37	7:07	4:52	3:07	2:37	1:07	11:37	12:16	Lv. Toledo					Lv. Toledo				
4:27	10:25	8:55	8:30	6:15	4:25	4:00	2:30	1:00		Ar. Chicago					Ar. Chicago				
12:10	10:25	8:55	8:30	6:15	4:25	4:00	2:30	1:00		Lv. Kansas City					Lv. Kansas City				
2:09	7:35				7:35					" Tulsa					" Tulsa				
4:55										" Dallas					" Dallas				
10:02		12:40	12 Mt	11:00	8:10	7:30				" Omaha					" Omaha				
4:32		6:58	6:23		2:18	1:53				" Salt Lake City					" Salt Lake City				
9:35		11:55			6:55					" San Francisco					" San Francisco				
11:15		12:30			7:10					" Los Angeles					" Los Angeles				
		12:10			7:10					" Portland					" Portland				
		4:25			8:30					" Seattle					" Seattle				
		7:35			7:20					" Spokane					" Spokane				
PM	AM	PM	PM	PM	AM	PM	PM	PM	PM	AM	PM	PM	PM	PM	AM	PM	PM	PM	PM

TO—MILWAUKEE—TWIN CITIES

Read Down										Read Up									
PM	AM	AM	AM	AM	PM	AM	PM	PM	PM	PM	AM	AM	AM	AM	PM	AM	PM	PM	PM
5:15	12:00	8:00	10:00	10:00	7:45	10:50				Lv. Washington	(EST)Ar.	7:45	10:50						
7:20	10:00	9:00	11:00	11:00	5:40	9:00				" Pittsburgh	"	5:40	9:00						
8:20	11:00	11:00	11:00	11:00	4:40	8:05				" Akron	"	4:40	8:05						
8:45	11:20	11:20	11:20	11:20	4:15	7:45				Ar. Cleveland	(L	4:15	7:45						
9:07	11:37	11:37	11:37	11:37	3:56	3:46				Lv. Cleveland	(L	3:56	3:46						
3:00					10:20					Ar. Milwaukee	(CT) Lv.	10:20							
6:05	8:00				8:30	7:25				Ar. Minneapolis	" Lv.	8:30	7:25						
6:15	8:10				8:15	7:15				Ar. St. Paul	" Lv.	8:15	7:15						
AM	PM	AM	PM	PM	AM	PM													

TO—LOUISVILLE—DALLAS—LOS ANGELES

Read Down										Read Up									
PM	Noon	PM	PM	PM	PM	PM	PM	PM	PM	PM	AM	AM	AM	AM	PM	PM	PM	PM	PM
5:15	12:00	8:00	10:00	10:00	7:45	10:50				Lv. Washington	(EST)Ar.	7:45	10:50						
7:20	2:15	2:15	2:15	2:15	1:50	9:10				" Pittsburgh	"	1:50	9:10						
8:20	3:15	3:15	3:15	3:15	12:50	8:10				Ar. Akron	(L	12:50	8:10						
9:28	5:12	5:12	5:12	5:12	10:59	7:05				Lv. Cleveland	(L	10:59	7:05						
10:33	6:24	6:24	6:24	6:24	10:02	5:59				Ar. Columbus	" Lv.	10:02	5:59						
11:43	8:13	8:13	8:13	8:13	9:00	4:19				" Cincinnati	"	9:00	4:19						
11:54	8:26	8:26	8:26	8:26	6:57	2:15				" Louisville	(CT) "	6:57	2:15						
8:12					11:15					" Dallas	"	11:15							
8:26					7:00					Ar. Los Angeles	(PT) Lv.	7:00							
PM	PM	PM	PM	PM	AM	PM													

TO—ST. LOUIS—KANSAS CITY—CALIFORNIA

Read Down										Read Up									
PM	AM	AM	AM	AM	PM	PM	PM	PM	PM	PM	AM	AM	AM	AM	PM	PM	PM	PM	PM
5:15	12:00	8:00	10:00	10:00	7:45	11:00				Lv. Washington	(EST)Ar.	10:50	7:45	11:00					
7:10	9:50	9:50	9:50	9:50	19:10	5:50	9:20			Ar. Pittsburgh	" Lv.	19:10	5:50	9:20					
1:33	10:18	2:48	2:48	2:48	8:26	3:05	7:38			Lv. Akron	(L	8:26	3:05	7:38					
2:24		3:39	3:39	3:39	7:06	1:45	6:18			Ar. Columbus	" Lv.	7:06	1:45	6:18					
4:47		6:02	6:02	6:02	4:12	3:27				" Indianapolis	(CT) "	4:12	3:27						
7:08		8:23	8:23	8:23	2:05	1:20				" St. Louis	"	2:05	1:20						
10:23		9:48	9:48	9:48	12:01	11:15				" Kansas City	"	12:01	11:15						
11:55		1:20	1:20	1:20	8:00	7:30				" Los Angeles	(PT) "	8:00	7:30						
AM	PM	PM	PM	PM	PM	PM				Ar. San Francisco	" Lv.	7:00	4:15						

EXPLANATION OF SYMBOLS

All schedules operate daily, unless otherwise shown.
AM times shown in light face type—PM times in bold face type.
‡—Daily except Sunday
\$—By rail between Pasco & Spokane.
—By overnight boat between Cleveland & Detroit. Fare \$3.00

COMBINED PASSENGER FARES—PENNSYLVANIA AIRLINES & CONNECTING AIR LINES

TO	Atlanta	*Balti-more	Chicago	†Dallas	Detroit	Indian-apolis	Jackson-ville	Kansas City	Louis-ville	Milwau-kee	*New York	Omaha	♀ Phila-delphia	Rich-mond	Salt Lake City	St. Louis	Toledo	Tulsa	Twin Cities	♂West Coast
Cleveland	\$58.00	\$25.00					\$62.08				\$32.00		\$26.00	\$28.00						
Akron	57.00	24.00					61.08			\$25.00	30.09	\$46.73	24.00	27.00	\$101.03		\$ 8.65	\$58.25	\$40.75	\$132.50
Pittsburgh	52.00	19.00	\$20.75		11.45		56.08			28.20	24.00	49.93	18.00	22.00	104.23	41.00	14.15	61.45	43.95	138.00
Washington			37.95	\$76.32	16.95	\$41.00				42.20	75.45	63.93			118.23	57.00	28.15	75.45	57.95	152.00

* Special through fare—Not subject to R. T. discount
♂ Fares shown under "West Coast" include Portland, Seattle, Spokane, San Francisco & Los Angeles.

10% DISCOUNT ON ROUND TRIP TICKETS

Consult Agents for fares not shown.
† via American Airways
♀ via Transcontinental & Western Air



PENNSYLVANIA AIRLINES INC.