

SYSTEM SCHEDULES

EFFECTIVE FEBRUARY 1, 1963

**FLY**

**CENTRAL**



starting February 16

**10 FLIGHTS  
DAILY**

to the races at  
**HOT SPRINGS, Arkansas**



*One of America's Scheduled Public Service Airlines*

*Serving*

*ARKANSAS • COLORADO • MISSOURI  
OKLAHOMA • KANSAS • TEXAS*

# FLY NEW 4-DAY BARGAIN FARES SAVE 75% ON RETURN TRIP

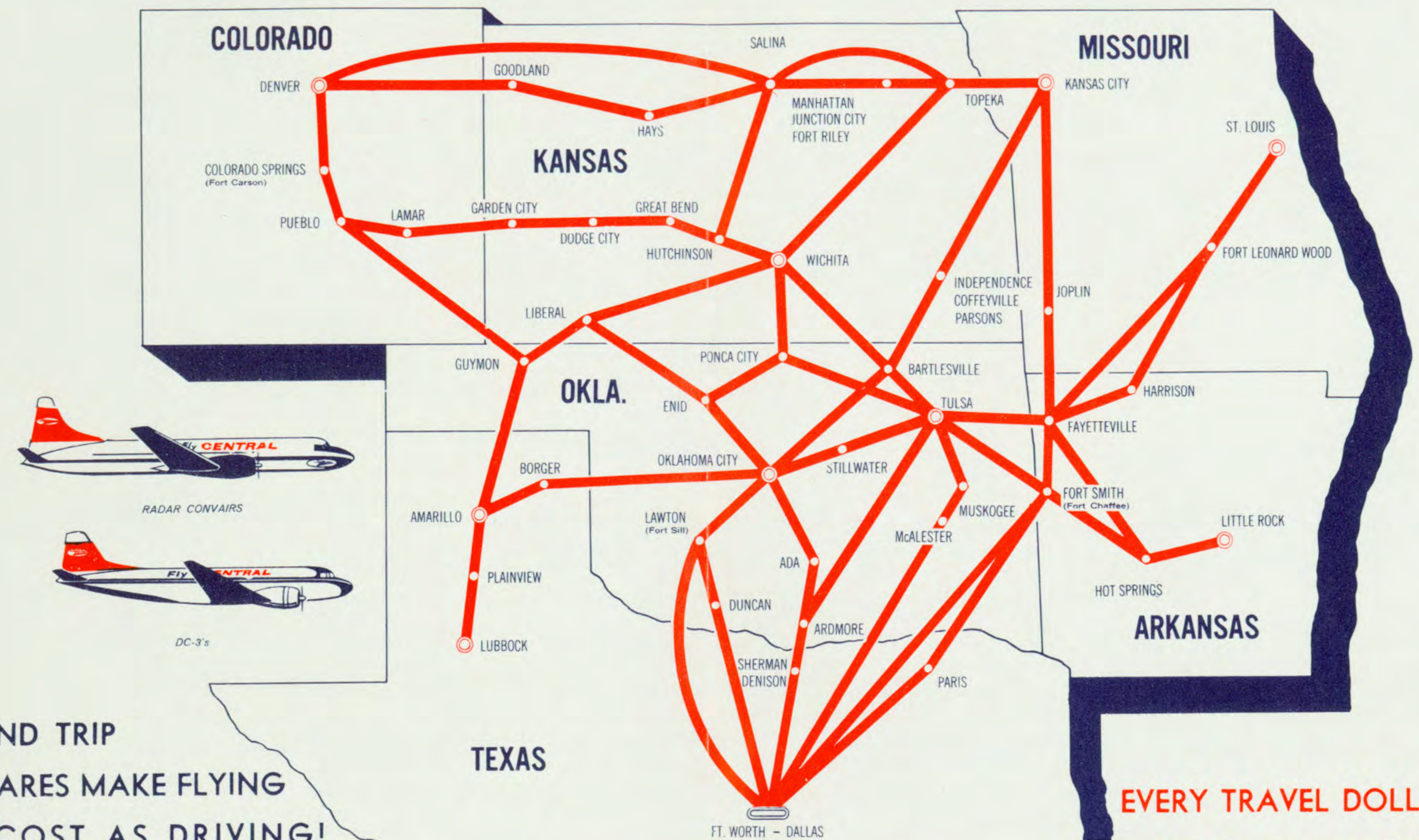

AMON CARTER FIELD, FORT WORTH 25, TEXAS

NOW ROUND TRIP  
BARGAIN FARES MAKE FLYING  
AS LOW COST AS DRIVING!

- EVERY FLIGHT IS CENTRAL'S FINE FIRST CLASS SERVICE
- GOOD ANY DAY OF THE WEEK
- EFFECTIVE IN 37 CENTRAL-SERVED CITIES

EVERY TRAVEL DOLLAR MAKES  
MORE SENSE WHEN YOU  
FLY AND RETURN WITHIN  
4 DAYS ON CENTRAL'S  
BARGAIN FARES.

**Call Now for Details!**

## ROUND TRIP BARGAIN FARES

Applicable In Either Direction Between Cities Shown	Ada	Ardmore	Bartlesville	Borger	Coffeyville	Denison	Dodge City	Enid	Garden City	Goodland	Great Bend	Guymon	Hays	Hutchinson	Independence	Lamar	Liberal	McAlester	Muskogee	Paris	Parsons	Plainview	Ponca City	Pueblo	Sherman	Stillwater
AMARILLO				7.50								12.50					16.50					10.00				
COLO. SPRINGS							31.50	47.00	26.50		39.50	25.50		42.50		15.50	29.50									
DALLAS	18.00	13.00	33.00			8.00		26.00										17.50	23.50	12.50			31.50		8.00	
DENVER							38.50	54.50	34.00	18.50	39.50	33.00	33.00	42.50		22.50	36.50									
FORT WORTH	18.00	13.00	33.00			8.00		26.00										17.50	23.50	12.50			31.50		8.00	
KANSAS CITY			21.00		15.00		34.50		39.50	42.50			28.00	15.00	51.00			36.00	32.00	41.50	15.00					
LUBBOCK																						7.50				
OKLA. CITY	9.00	14.00	14.00	23.00	19.00	19.00		9.50				31.00			19.00		27.00				19.00		13.50	49.00	19.00	8.50
ST. LOUIS																				49.00						
TULSA		16.00	7.50		9.50			13.00							9.50			11.50	7.50		9.50		8.50		9.00	
WICHITA			11.00				18.50	13.50	23.50		10.50	26.00		7.50		34.50	22.00						9.00	45.50		

BARGAIN FARES apply on any flight on round trip basis only. Travel may begin on any day; return trip must be completed within 3 days in addition to day of departure. ALL FARES PLUS TAX.

# FLY CENTRAL

SYSTEM SCHEDULES  
EFFECTIVE FEBRUARY 1, 1963



starting February 16  
**10 FLIGHTS DAILY**  
to the races at  
**HOT SPRINGS, Arkansas**

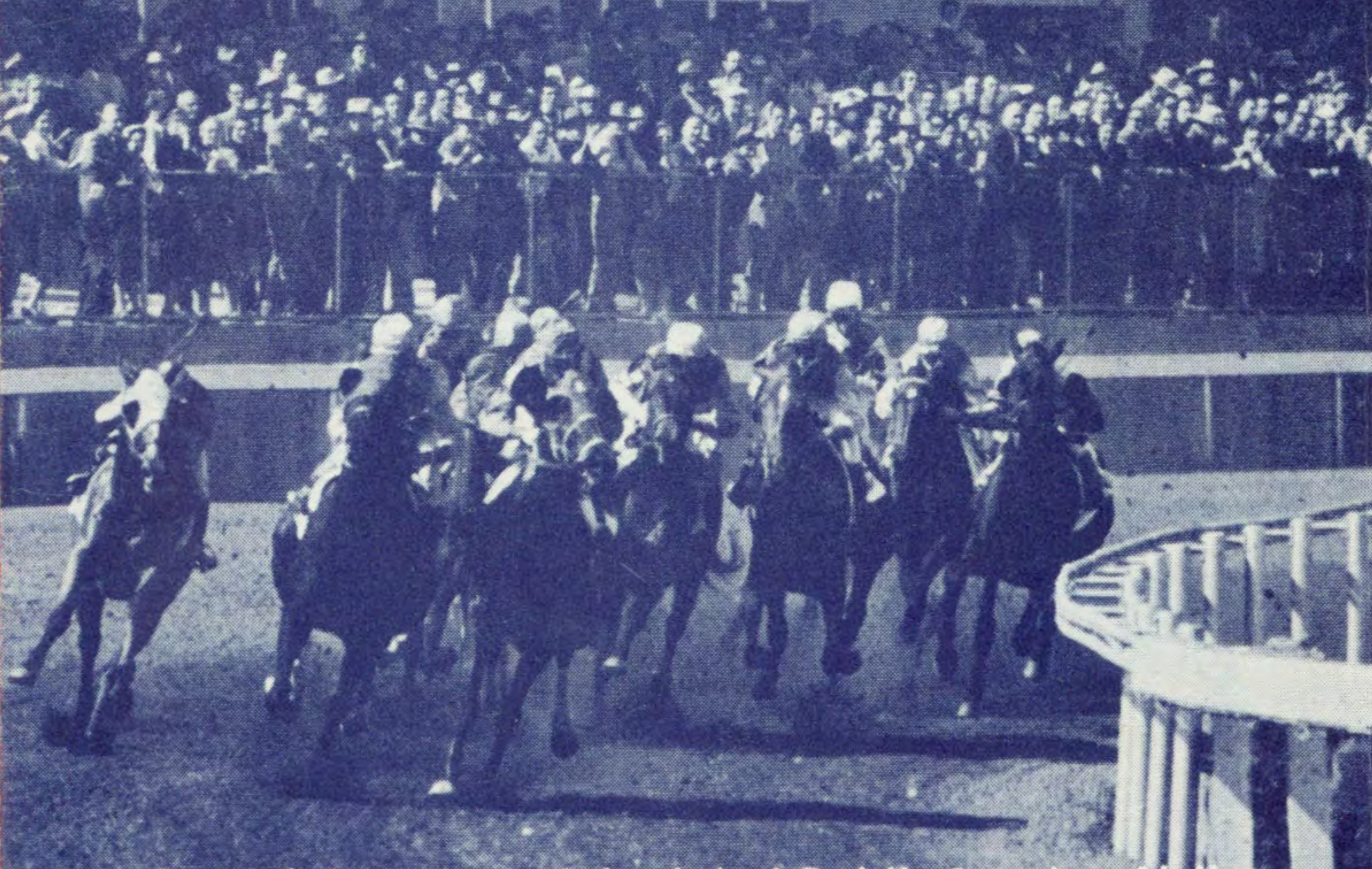

One of America's Scheduled Public Service Airlines  
Serving  
**ARKANSAS • COLORADO • MISSOURI  
OKLAHOMA • KANSAS • TEXAS**



**TICKETS**  
by **MAIL**

now . . . save time  
and trouble!  
get your

No special trips . . . no waiting in line to purchase or pick up tickets. Just phone Central for your reservation, and tell the agent you would like to have your ticket mailed to you. It's simple as that! Your ticket will be mailed to your home or office immediately. For complete information, call Central.

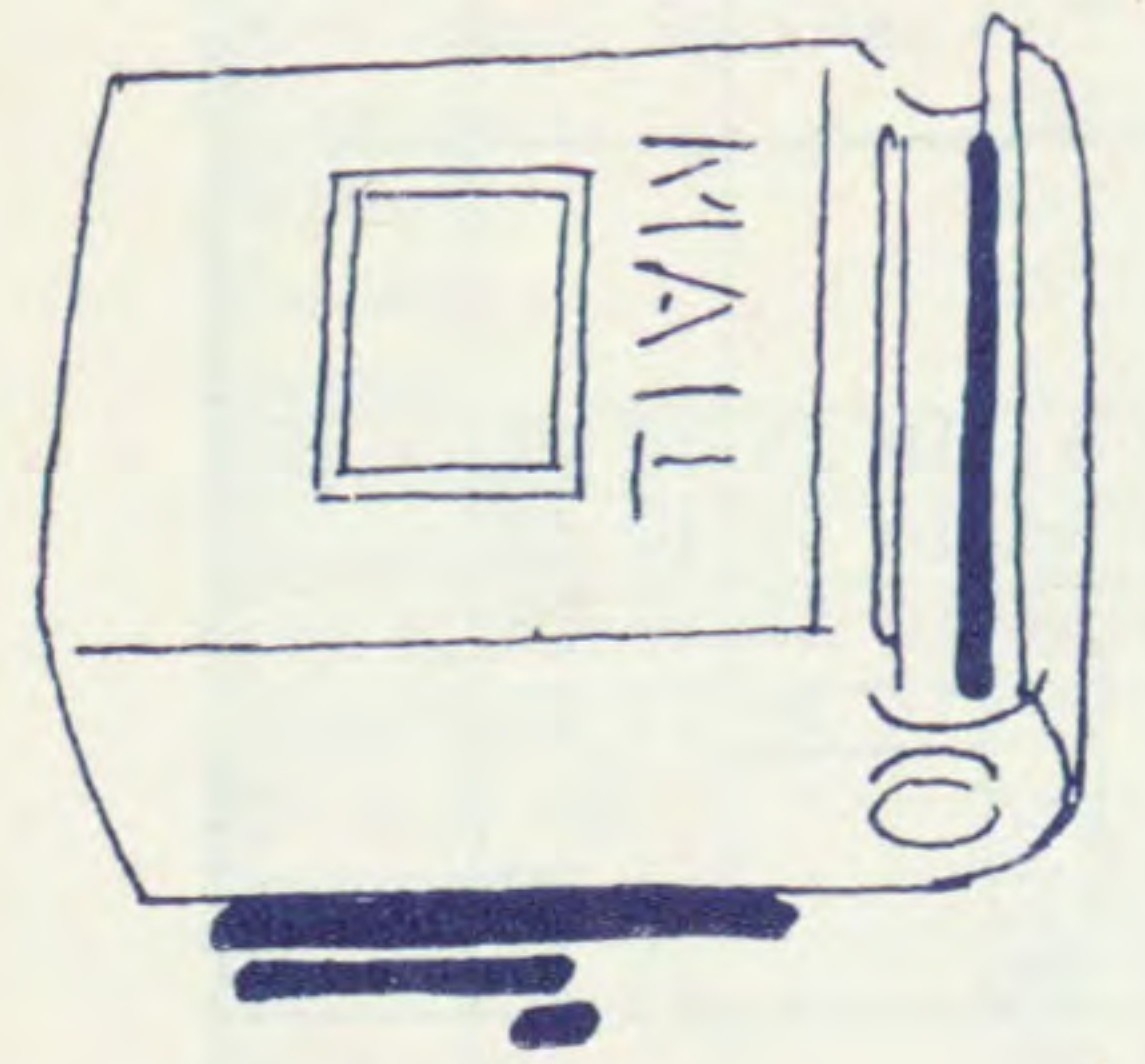

## AIR ITINERARY FOR:

Date	City	Airline/Flight	Time
LV			
AR			
LV			
AR			
LV			
AR			
LV			
AR			

For Information  
Phone \_\_\_\_\_

Remarks:

One Way	_____
U. S. Tax	_____
Total	_____
Round Tr.	_____
U. S. Tax	_____
Total	_____

**FARES**







**TABLE 3**

**East and Southbound**  
**COLORADO TO KANSAS TO MISSOURI AND OKLAHOMA**  
**WEST TEXAS TO KANSAS AND MISSOURI**

EQUIPMENT	D3	D3	D3	D3	D3	D3	D3	D3	C2	D3	D3		D3	D3		D3	D3
FLIGHT NUMBER	50	50	52	1	68	91	67	2	156	95	3		92	92		58	99
FREQUENCY	Ex Su	Su Only	Ex Su	Ex Su			Ex Sa & Su			Ex Sa			Ex Sa	Only			
Daily unless noted	AM	AM	AM	AM	AM	PM	AM	PM	PM	AM	PM		PM	PM		PM	PM
DENVER MST Lv										11 45			1 45	1 55		5 45	9 50
Colorado Springs MST Ar										12 20			2 20	2 30			10 25
Colorado Springs MST Lv										12 25			2 24	2 34			
Pueblo MST Ar										12 45			2 44	2 54			
Pueblo MST Lv										12 55			2 54	3 04			
Lamar MST Ar													3 37				
Lamar MST Lv													3 40				
Goodland MST Ar																6 52	
Goodland MST Lv																7 05	
AMARILLO CST Ar																	
AMARILLO CST Lv					7 20												
Plainview CST Lv																	
LUBBOCK CST Ar																	
Borger CST Lv																	
Guymon CST Lv					8 03											3 16	
Liberal CST Ar					8 22											3 35	
Liberal CST Lv					8 30											3 50	
Garden City CST Ar																	
Garden City CST Lv													5 24	5 24			
Dodge City CST Ar					5 25								5 27	5 27			
Dodge City CST Lv					5 45								5 47	5 47			
Dodge City CST Lv					5 48								5 50	5 50			
Hays CST Lv																	
Great Bend CST Ar																9 02	
Great Bend CST Lv					6 21												
Great Bend CST Lv					6 25												
Hutchinson CST Ar					6 50												
Hutchinson CST Lv					6 55												
Hutchinson CST Lv					7 05												
WICHITA CST Ar					7 26	9 41											
WICHITA CST Lv					7 40	10 00	12 10										
Hutchinson CST Ar																	
Hutchinson CST Lv																	
Hutchinson CST Lv																	
Salina CST Ar					7 21												
Salina CST Lv					7 20	7 40											
Manhattan/ CST Ar					7 45												
Junction City/ CST Ar																	
Fort Riley/ CST Lv					7 50	7 50											
Topeka CST Ar					8 16	8 16	8 24										
Topeka CST Lv					8 21	8 21	8 30										
KANSAS CITY CST Ar					8 48	8 48	8 57										
Bartlesville CST Lv							8 28										
Ponca City CST Lv																	
TULSA CST Ar																	
TULSA CST Lv																	
Ponca City CST Lv																	
Enid CST Lv																	
OKLAHOMA CITY CST Ar																	

ALL TIMES SHOWN ARE LOCAL TIMES  
 s — Snack Service  
 ① Served through Manhattan Municipal Airport  
 CST CENTRAL STANDARD TIME  
 CDT CENTRAL DAYLIGHT TIME  
 MST MOUNTAIN STANDARD TIME  
 D3 — Douglas DC-3  
 C2 — Convair 240  
 Where departure time only is shown, arrival time is 3 minutes earlier on DC-3s and 5 minutes earlier on Convairs.  
 The aircraft to be used on schedules is subject to substitution of other aircraft as availability and service requirements may demand.

**TABLE 4**

**West and Northbound**  
**OKLAHOMA AND MISSOURI TO KANSAS AND COLORADO**  
**MISSOURI TO KANSAS TO WEST TEXAS**

EQUIPMENT	D3	D3	D3	D3	D3	D3		C2	D3	D3	D3		D3	D3	D3	D3	D3
FLIGHT NUMBER	98	51	93	93	66	2		155	90	3	6		61	60	59	57	57
FREQUENCY			Ex Sa	Sa Only	See Note				Ex Sa		Ex Sa				Ex Sa	Ex Sa	Sa Only
Daily unless noted			AM	AM	PM				AM	AM	PM		PM	PM	PM	PM	PM
OKLAHOMA CITY CST Lv																	
Enid CST Lv																	
Ponca City CST Lv																	
TULSA CST Ar																	
TULSA CST Lv																	
Ponca City CST Lv																	
Bartlesville CST Lv																	
KANSAS CITY CST Lv																	
Topeka CST Ar																	
Topeka CST Lv																	
Manhattan/ CST Ar																	
Junction City/ CST Ar																	
Fort Riley CST Lv																	
Salina CST Ar																	
Salina CST Lv																	
Hutchinson CST Ar																	
Hutchinson CST Lv																	
WICHITA CST Ar																	
WICHITA CST Lv																	
Hutchinson CST Ar																	
Hutchinson CST Lv																	
Hutchinson CST Lv																	
Great Bend CST Ar																	
Great Bend CST Lv																	
Hays CST Lv																	
Dodge City CST Ar																	
Dodge City CST Lv																	
Dodge City CST Lv																	
Garden City CST Ar																	
Garden City CST Lv																	
Liberal CST Ar																	
Liberal CST Lv																	
Guymon CST Lv																	
Borger CST Lv																	
LUBBOCK CST Lv																	
Plainview CST Lv																	
AMARILLO CST Ar																	
AMARILLO CST Lv																	
Goodland MST Ar																	
Goodland MST Lv																	
Lamar MST Ar																	
Lamar MST Lv																	
Pueblo MST Ar																	
Pueblo MST Lv																	
Colorado Springs MST Ar																	
Colorado Springs MST Lv																	
DENVER MST Ar																	

ALL TIMES SHOWN ARE LOCAL TIMES  
 s — Snack Service  
 ① Served through Manhattan Municipal Airport  
 CST CENTRAL STANDARD TIME  
 CDT CENTRAL DAYLIGHT TIME  
 MST MOUNTAIN STANDARD TIME  
 D3 — Douglas DC-3  
 C2 — Convair 240  
 Where departure time only is shown, arrival time is 3 minutes earlier on DC-3s and 5 minutes earlier on Convairs.  
 The aircraft to be used on schedules is subject to substitution of other aircraft as availability and service requirements may demand.

**Central Airlines  
 Credit Card**

This quick and easy CENTRAL AIRLINES charge account permits you to buy tickets for use over the entire Central System without writing a check or carrying cash. Simply pick up your tickets at any Central Airlines ticket office or from any travel agent in any city served by Central. Available to both business firms and individuals. No deposit required.

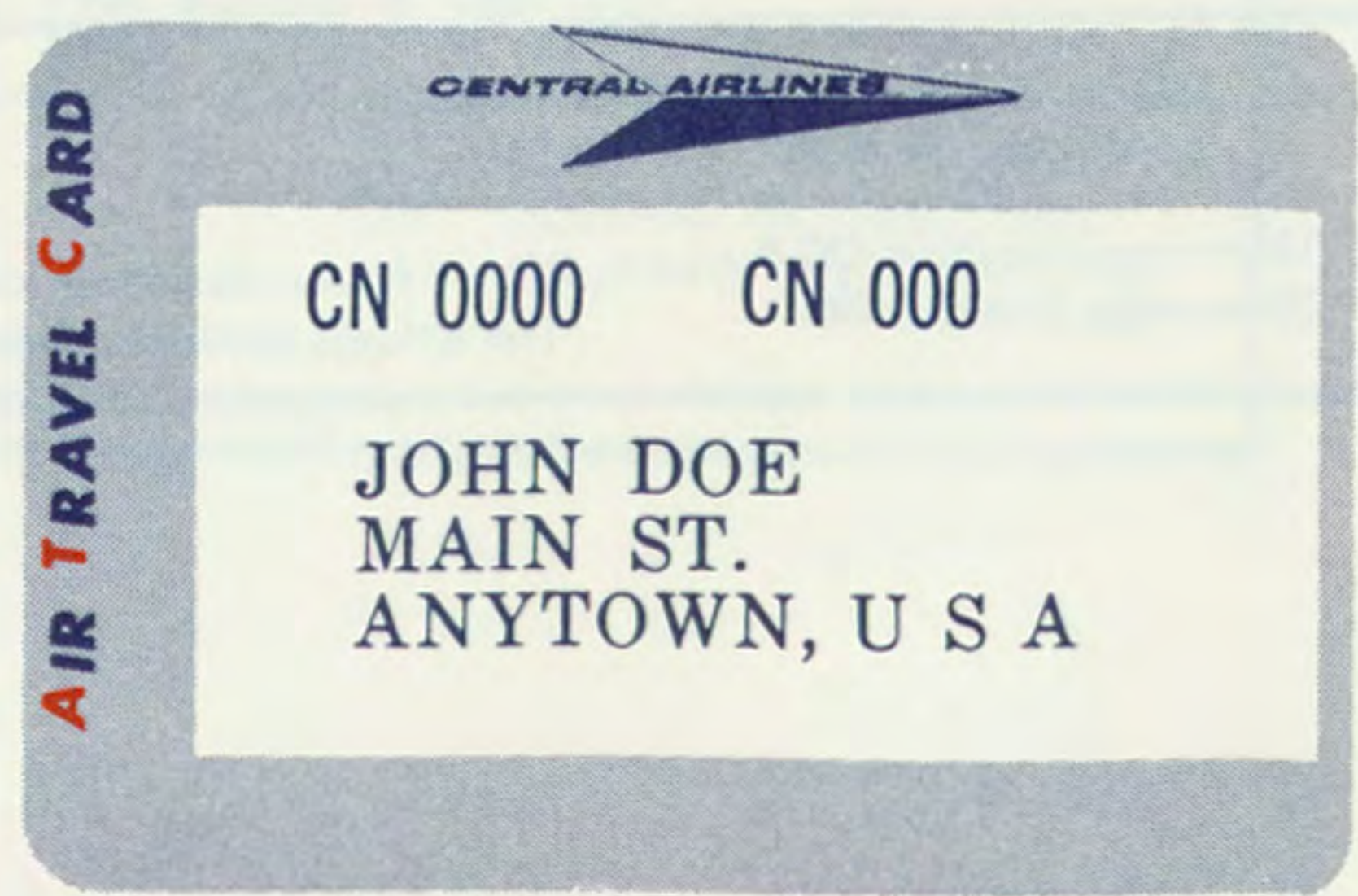

**Write Central Airlines — Amon Carter Field, Fort Worth Texas.**

**Universal Air  
 Travel Plan**

Use your Universal Air Travel Card to charge transportation on more than 100 major U. S. and foreign airlines. This "blue chip" credit card is also accepted by many of the world's leading hotels, motels, restaurants, auto rental agencies, and other business firms. It is recognized the world over as the finest credit identification you can carry.