

SYSTEM SCHEDULES
EFFECTIVE OCTOBER 1, 1963

FLY

CENTRAL



VISIT
the heart
of the
USA



Via
**Central
Airlines**

SPECIAL FARES
FOR VISITORS
FROM ABROAD!

*One of America's Scheduled Public Service Airlines
Serving*

**ARKANSAS • COLORADO • MISSOURI
OKLAHOMA • KANSAS • TEXAS**

SYSTEM SCHEDULES
EFFECTIVE OCTOBER 1, 1963

FLY CENTRAL



VISIT
the heart
of the
USA



Via
Central
Airlines

SPECIAL FARES
FOR VISITORS
FROM ABROAD!

One of America's Scheduled Public Service Airlines
Serving

ARKANSAS • COLORADO • MISSOURI
OKLAHOMA • KANSAS • TEXAS

TAKE THE
HIGH ROAD . . .

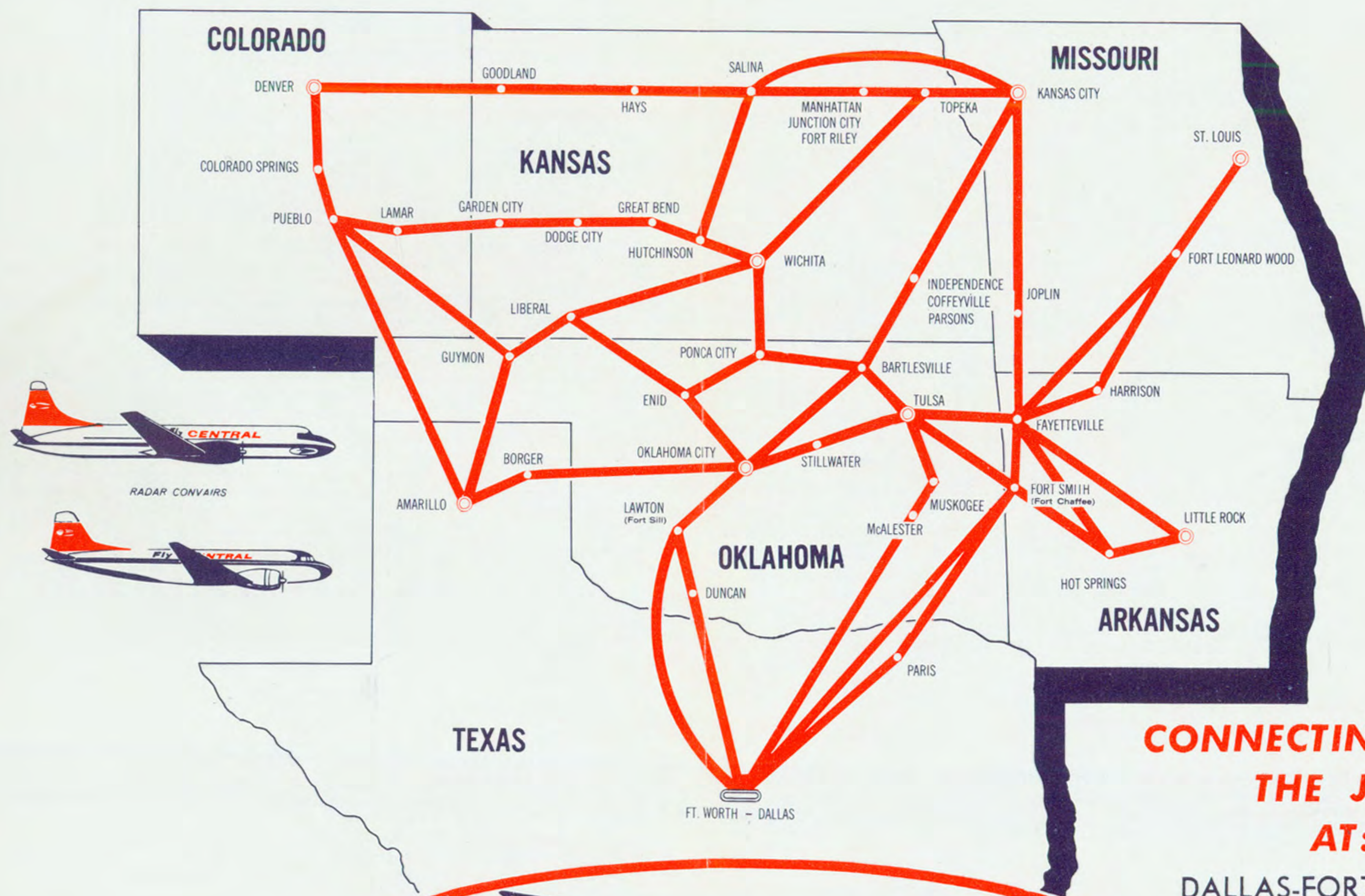
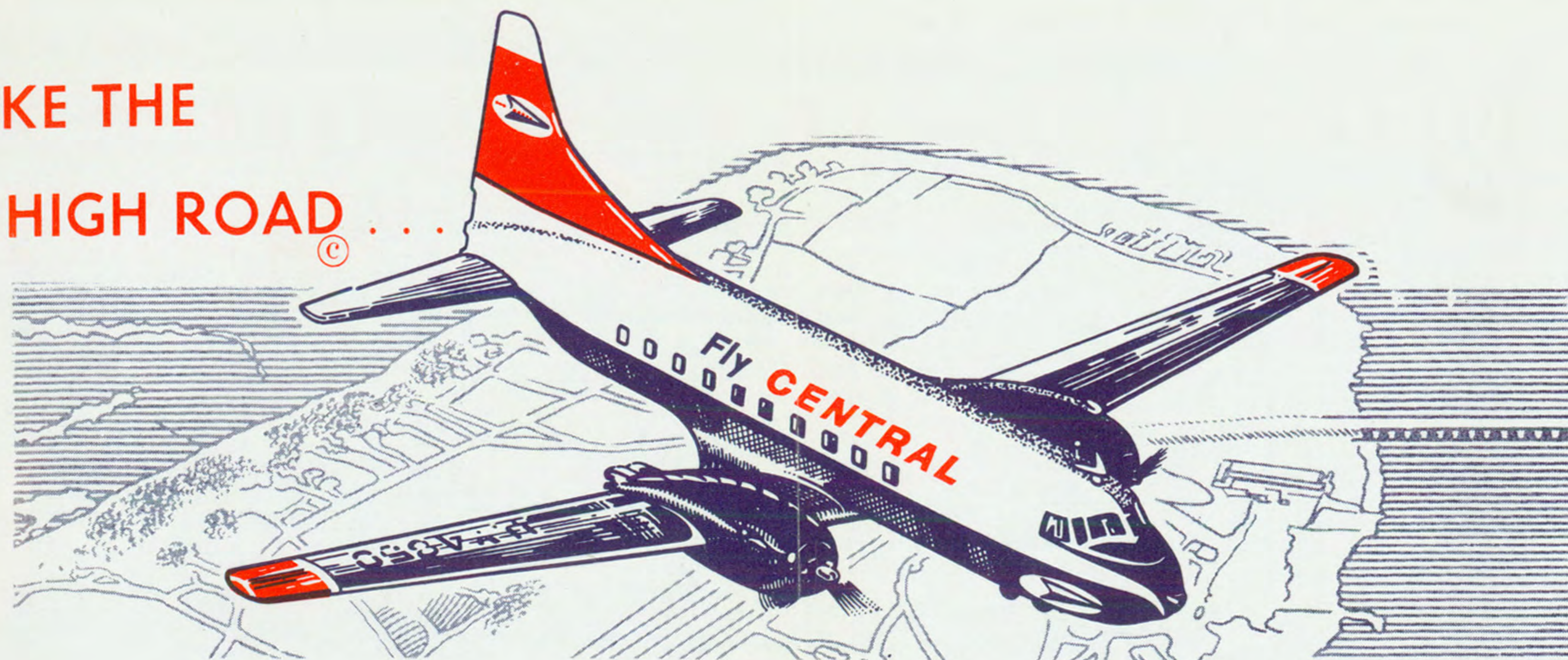

CONNECTING WITH
THE JETS
AT:

DALLAS-FORT WORTH
OKLAHOMA CITY
ST. LOUIS
KANSAS CITY
TULSA
DENVER



CENTRAL AIRLINES, INC.

GENERAL OFFICES

Southwest International Airport

P.O. Box 2554

Fort Worth, Texas 76125

BOARD OF DIRECTORS

A. A. Bradford, Chairman
Midland, Texas

Keith Kahle, President
Ft. Worth, Texas

Fred Boston, J. E. Connally, Irby L. Dyer
Entd., Oklahoma, Abilene, Texas, Midland, Texas

J. Allen Rhodes, Robert Thomas
Ft. Worth, Texas, Houston, Texas

AIR ITINERARY FOR:

Date	City	Airline/Flight	Time
LV			
AR			
LV			
AR			
LV			
AR			
LV			
AR			

FARES

One Way _____
U. S. Tax _____
Total _____
Round Tr. _____
U. S. Tax _____
Total _____



For Information
Phone _____

Remarks:

TICKET OFFICES AND GROUND SERVICE

CITY	Index By Table No.	Reservations Telephone	TICKET OFFICES	AIRPORT	Miles From City	Fare	Rental Car
AMARILLO, TEX.	1, 2, 3, 4	Diamond 9-1696	Travel Agencies	Amarillo Air Terminal	10 NE	\$1.25	Yes
BARTLESVILLE, OKLA.	1, 2, 3, 4	FEederal 6-6636	Spears World Travel Service	Phillips Field	2 NE	1.00	Yes
BORGER, TEX.	1, 2, 3, 4	BRoadway 3-2818	Yauch's Travel Agency	Hutchinson County	2 N	.50	Yes
COFFEYVILLE, KANS.	1, 2, 3, 4	Enterprise 6006	Tri-City Airport	Tri-City	25 N	6.45	No
COLORADO SPRINGS, COLO.	3, 4	*635-1585	Travel Agencies	Peterson Field	7 E	1.50	Yes
DALLAS, TEXAS	1, 2	*TA 6-7000	Travel Agency	Love Field	7.5 NW	1.00	Yes
DENVER, COLO.	3, 4	*825-7101	Travel Agencies	Stapleton Airfield	6.5 NE	1.25	Yes
DODGE CITY, KANS.	3, 4	HUnter 3-3321	Airport	Municipal	3 E	1.00	Yes
DUNCAN, OKLA.	1, 2	ALpine 5-5800	Airport	Halliburton Field	2 SE	.75	Yes
ENID, OKLA.	1, 2, 3, 4	ADams 4-5474	Clint Jayne Travel Service	Woodring Field	5 SE	1.50	Yes
FAYETTEVILLE, ARK.	1, 2	Hillcrest 2-7306	Martensen Travel Service	Drake Field	5 S	1.00	Yes
FORT LEONARD WOOD, MO.	1, 2	EM 8-2971	Airport	Forney Field	On Post		Yes
FORT RILEY, KANS.	3, 4	BEImont 9-2400	Building 587 on Post	Manhattan Municipal	6 NE	1.75	No
FORT SILL, OKLA.	1, 2	EL 1-5464	Building 2950 on Post	Lawton Municipal	11 S	2.25	No
FORT SMITH, ARK.	1, 2	MLission 6-5591	Ward Hotel	Municipal	5 SE	1.00	Yes
FORT WORTH, TEX.	1, 2	*Butler 3-4444	Travel Agencies	Southwest Int'l.	19 E	2.00	Yes
GARDEN CITY, KANS.	3, 4	BRidge 6-5132	Garden City Travel Service	Municipal	9 SE	1.25	Yes
GOODLAND, KANS.	3, 4	TWinoaks 9-2331	Airport	Municipal	2 N	.50	Yes
GREAT BEND, KANS.	3, 4	GLadstone 3-4776	Airport	Municipal	5 SW	1.50	Yes
GUYMON, OKLA.	3, 4	338-6553	Airport	Municipal	1 SW	Meter	Yes
HARRISON, ARK.	1, 2	EMpire 5-5475	Airport	Municipal	2.5 NW	1.00	No
HAYS, KANS.	3, 4	MARKet 4-6573	Airport	Municipal	1.5 E	1.50	Yes
HOT SPRINGS, ARK.	1, 2	NATIONAL 4-1284	Travel Agency	Memorial	3 SW	1.00	Yes
HUTCHINSON, KANS.	3, 4	MOhawk 2-6601	First Natl. Travel Agency	Municipal	4 E	1.00	Yes
INDEPENDENCE, KANS.	1, 2	Enterprise 6006	Tri-City Airport	Tri-City	15 NE	2.00	No
JOPLIN, MO.	1, 2	MAYfair 3-2110	Travel Agencies	Municipal	5 NE	1.00	Yes
JUNCTION CITY, KANS.	3, 4	CEdar 8-4741	Manhattan Municipal	Manhattan Municipal	15 NE	3.00	No
KANSAS CITY, MO.	1, 2, 3, 4	*BAltimore 1-3955	Fairfax Bldg., 103 W. 11th St.	Municipal	1.5 NW	.85	Yes
LAMAR, COLO.	3, 4	336-4451	Airport	Municipal	4.5 W	1.50	No
LAWTON, OKLA.	1, 2	*ELgin 3-8600	Travel Agency	Municipal	3.5 SW	1.00	Yes
LIBERAL, KANS.	3, 4	MAin 4-5671	Airport	Municipal	2 W	.75	Yes
LITTLE ROCK, ARK.	1, 2	FRanklin 4-6418	Travel Agencies	Municipal	3 SE	1.00	Yes
MANHATTAN, KANS.	3, 4	PRescott 6-9201	Travel Unlimited	Municipal	6 SW	2.00	Yes
McALESTER, OKLA.	1, 2	GArden 3-4758	Airport	Municipal	3.5 S	1.00	No
MUSKOGEE, OKLA.	1, 2	MURray 7-8363	Airport	Davis Field	8 S	2.00	Yes
OKLAHOMA CITY, OKLA.	1, 2, 3, 4	*CE 6-4356	Travel Agencies	Will Rogers Field	10 SW	1.80	Yes
PARIS, TEX.	1, 2	SUNset 4-8535	Airport	Cox Field	6.5 SE	1.00	Yes
PARSONS, KANS.	1, 2	GArdel 1-1050	Tri-City Airport	Tri-City	13 W	4.50	No
PONCA CITY, OKLA.	1, 2, 3, 4	ROgers 2-1611	Airport	Municipal	2.5 N	1.00	Yes
PUEBLO, COLO.	3, 4	*545-6821	Travel Agency	Memorial	7 E	1.35	Yes
ST. LOUIS, MO.	1, 2	PERshing 1-2231	Travel Agencies	Lambert Field	15 NW	1.50	Yes
SALINA, KANS.	3, 4	TRaylor 7-5553	Traylor Travel Service	Municipal	2.5 SE	1.00	Yes
STILLWATER, OKLA.	1, 2	FRontier 2-2647	Caldwell Travel Agency	Municipal	3 NW	1.50	No
TOPEKA, KANS.	1, 2, 3, 4	*CEntal 3-9671	Kansas Hotel	Municipal	2 NE	Meter	Yes
TULSA, OKLA.	1, 2, 3, 4	*LUther 5-1582	Travel Agencies	Municipal	7 NE	1.75	Yes
WICHITA, KANS.	1, 2, 3, 4	WHitehall 3-3275	Travel Agencies	Municipal	7 SW	1.60	Yes

*24 HOUR RESERVATIONS SERVICE

PASSENGER INFORMATION

RESERVATIONS—It is requested that your reservations be made in advance by telephone or at any airline ticket office or travel agency. Reservations are tentative until tickets have been purchased. If a passenger fails to purchase his ticket by the "time limit" agreed upon, the reservation will be cancelled and resold.

CHECK-IN TIME FOR FLIGHTS—In the interest of on-time service to all passengers persons are requested to be at the airport ticket counter 20 minutes prior to published departure time. Persons checking in less than 10 minutes before departure time may be refused passage when accommodating them would delay flight departure.

BAGGAGE—Free allowance within the United States and Canada is 40 pounds including brief case and hand luggage. Excess baggage will be charged for at the rate of 1/2 of 1% of the one way adult fare per pound, subject to a minimum charge of 25c. The liability of the Company for baggage is limited to \$100.00 unless a higher value is declared and additional charges paid therefor in advance.

AIR CARGO—All Central flights carry air mail, air express, air parcel post, and air freight. Consult any Central Airlines office for information on how we can speed your shipment at low cost.

SCHEDULES AND FARES—Schedules and fares are subject to change without notice. Official tariffs are on file and open for public inspection at any Central Airlines office. Schedules shown are expected departures and arrivals and are not guaranteed. The Company will not be responsible for consequences arising from delays or cancellations or for failure to make connections with other planes of the Company or other transportation lines.

LOST ARTICLES—The loss of any article should be reported immediately to the nearest Central Airlines Ticket Office or to the Lost and Found Department Central Airlines, Inc., Greater Southwest International Airport, Fort Worth, Texas.

INSURANCE—Trip insurance is available at all airline ticket offices at the airport.

PETS AND ANIMALS—Dogs trained to lead the blind are the only animals permitted in the passenger compartment of aircraft. Other animals may be transported in the cargo compartment under certain conditions. Please see a Central agent for further details.

ONE WAY FARES

NOW — SAVE 7 DAYS
A WEEK WITH
CENTRAL'S FAMILY FARES!

	AMARILLO	BARTLESVILLE	BORGER	COFFEYVILLE	COLORADO SPRINGS	DALLAS	DENVER	DODGE CITY	DUNCAN	ENID	FAYETTEVILLE	FT. LEONARD WOOD	FT. RILEY	FT. SILL	FT. SMITH	FT. WORTH	GARDEN CITY	GOODLAND	GREAT BEND	GUYMON	HARRISON	HAYS	HOT SPRINGS	
AMARILLO	27.15	6.00	27.15																					
BARTLESVILLE		6.00	27.15																					
BORGER			6.00																					
COFFEYVILLE				6.00																				
COLORADO SPRINGS					6.00																			
DALLAS						6.00																		
DENVER							6.00																	
DODGE CITY								6.00																
DUNCAN									6.00															
ENID										6.00														
FAYETTEVILLE											6.00													
FT. LEONARD WOOD												6.00												
FT. RILEY													6.00											
FT. SILL														6.00										
FT. SMITH															6.00									
FT. WORTH																6.00								
GARDEN CITY																	6.00							
GOODLAND																		6.00						
GREAT BEND																			6.00					
GUYMON																				6.00				
HARRISON																					6.00			
HAYS																						6.00		
HOT SPRINGS																							6.00	

Add 5% U. S. transportation tax to all fares shown

	HUTCHINSON	INDEPENDENCE	JOPLIN	JUNCTION CITY	KANSAS CITY	LAMAR	LAWTON	LIBERAL	LITTLE ROCK	MANHATTAN	McALESTER	MUSKOGEE	OKLAHOMA CITY	PARIS	PARSONS	PONCA CITY	PUEBLO	ST. LOUIS	SALINA	STILLWATER	TOPEKA	TULSA	
HUTCHINSON	9.50	22.65	22.65	9.85																			
INDEPENDENCE		22.65	22.65	9.85																			
JOPLIN			22.65	9.85																			
JUNCTION CITY				9.85																			
KANSAS CITY					9.85																		
LAMAR						9.85																	
LAWTON							9.85																
LIBERAL								9.85															
LITTLE ROCK									9.85														
MANHATTAN										9.85													
McALESTER											9.85												
MUSKOGEE												9.85											
OKLAHOMA CITY													9.85										
PARIS														9.85									
PARSONS															9.85								
PONCA CITY																9.85							
PUEBLO																	9.85						
ST. LOUIS																		9.85					
SALINA																			9.85				
STILLWATER																				9.85			
TOPEKA																					9.85		
TULSA																						9.85	

FAMILY MEMBERS
SAVE 1/2
ON CENTRAL!

East and Southbound
 COLORADO TO KANSAS TO MISSOURI AND OKLAHOMA
 WEST TEXAS TO KANSAS AND MISSOURI

EQUIPMENT	D3	D3	D3	D3	D3	D3	D3	D3	D3	D3	C2	D3	D3
FLIGHT NUMBER	50	52	1	68	68	91	2	54	66	3	156	92	58
FREQUENCY		See Note		Ex Sa	Sa Only	Ex Sa			Ex Sa			See Note	
Daily unless noted	AM	AM	AM	AM	AM	AM	PM	AM	AM	PM	PM	PM	PM
DENVER MST Lv						8 00		9 35	10 55			1 45	5 45
Colorado Springs MST Ar						8 35			11 30			2 20	
Colorado Springs MST Lv						8 40			11 35			2 24	
Pueblo MST Ar						9 00			11 55			2 44	
Pueblo MST Lv						9 10			12 05			2 57	
Lamar MST Ar												3 37	
Lamar MST Lv												3 40	
Goodland MST Ar								10 41					6 51
Goodland MST Lv								10 54					7 04
AMARILLO CST Ar									2 45			Terminates at Pueblo on Sat.	
AMARILLO CST Lv				7 40	7 20				3 20				
Borger CST Ar					7 41				3 41				
Borger CST Lv					7 44				3 44				
Guymon CST Ar					8 11								
Guymon CST Lv					8 14								
Liberal CST Ar					8 33								
Liberal CST Lv					8 40								
Garden City CST Ar													
Garden City CST Lv													
Dodge City CST Ar													
Dodge City CST Lv													
Hays CST Ar													
Hays CST Lv													
Great Bend CST Ar													
Great Bend CST Lv													
Hutchinson CST Ar													
Hutchinson CST Lv													
WICHITA CST Ar													
WICHITA CST Lv													
Hutchinson CST Ar													
Hutchinson CST Lv													
Salina CST Ar													
Salina CST Lv													
Manhattan/ Junction City/ Fort Riley CST Ar													
Manhattan/ Junction City/ Fort Riley CST Lv													
Topeka CST Ar													
Topeka CST Lv													
KANSAS CITY CST Ar													
Ponca City CST Ar													
Ponca City CST Lv													
Bartlesville CST Ar													
Bartlesville CST Lv													
TULSA CST Ar													
Enid CST Ar													
Enid CST Lv													
OKLAHOMA CITY CST Ar													

ALL TIMES SHOWN ARE LOCAL TIMES
 ③ Served through Manhattan Municipal Airport
 CST CENTRAL STANDARD TIME
 CDT CENTRAL DAYLIGHT TIME
 MST MOUNTAIN STANDARD TIME
 D3 — Douglas DC-3
 C2 — Convair 240
 The aircraft to be used on schedules is subject to substitution of other aircraft as availability and service requirements may demand.

West and Northbound
 OKLAHOMA AND MISSOURI TO KANSAS AND COLORADO
 MISSOURI TO KANSAS TO WEST TEXAS

EQUIPMENT	D3	D3	D3	D3	D3	D3	D3	D3	D3	C2	D3	D3	D3	D3	D3	D3	D3	D3	
FLIGHT NUMBER	98	51		93	93	2		90	3	155	53	63	61	61		60		59	57
FREQUENCY	Ex Sa			Ex Sa	Sa Only			Ex Sa				Ex Sa	Ex Sa	Sa Only				See Note	
Daily unless noted	AM	AM		AM	PM			AM	PM	PM	PM	PM	PM	PM		PM		PM	PM
OKLAHOMA CITY CST Lv						11 01		3 48				8 02							
Enid CST Ar						11 32		4 19											
Enid CST Lv						11 35		4 22											
TULSA CST Lv																			
Bartlesville CST Ar																			
Bartlesville CST Lv																			
Ponca City CST Ar																			
Ponca City CST Lv																			
KANSAS CITY CST Lv																			
Topeka CST Ar																			
Topeka CST Lv																			
Manhattan/ Junction City/ Fort Riley CST Ar																			
Manhattan/ Junction City/ Fort Riley CST Lv																			
Salina CST Ar																			
Salina CST Lv																			
Hutchinson CST Ar																			
Hutchinson CST Lv																			
WICHITA CST Ar																			
WICHITA CST Lv																			
Hutchinson CST Ar																			
Hutchinson CST Lv																			
Great Bend CST Ar																			
Great Bend CST Lv																			
Hays CST Ar																			
Hays CST Lv																			
Dodge City CST Ar																			
Dodge City CST Lv																			
Garden City CST Ar																			
Garden City CST Lv																			
Liberal CST Ar																			
Liberal CST Lv																			
Guymon CST Ar																			
Guymon CST Lv																			
Borger CST Ar																			
Borger CST Lv																			
AMARILLO CST Ar																			
AMARILLO CST Lv																			
Goodland MST Ar																			
Goodland MST Lv																			
Lamar MST Ar																			
Lamar MST Lv																			
Pueblo MST Ar																			
Pueblo MST Lv																			
Colorado Springs MST Ar																			
Colorado Springs MST Lv																			
DENVER MST Ar																			

ALL TIMES SHOWN ARE LOCAL TIMES
 ③ Served through Manhattan Municipal Airport
 CST CENTRAL STANDARD TIME
 CDT CENTRAL DAYLIGHT TIME
 MST MOUNTAIN STANDARD TIME
 D3 — Douglas DC-3
 C2 — Convair 240
 The aircraft to be used on schedules is subject to substitution of other aircraft as availability and service requirements may demand.

**Central Airlines
 Credit Card**

This quick and easy CENTRAL AIRLINES charge account permits you to buy tickets for use over the entire Central System without writing a check or carrying cash. Simply pick up your tickets at any Central Airlines ticket office or from any travel agent in any city served by Central. Available to both business firms and individuals. No deposit required.



**Universal Air
 Travel Plan**

Use your Universal Air Travel Card to charge transportation on more than 100 major U. S. and foreign airlines. This "blue chip" credit card is also accepted by many of the world's leading hotels, motels, restaurants, auto rental agencies, and other business firms. It is recognized the world over as the finest credit identification you can carry.

