CENTRAL AIRLINES

Effective September 1, 1966

NEW JETS FOR THE NEW CENTRAL

HERTZ

AS BIG AS THE LIFE YOU LEAD

ARRIVE CENTRAL—DRIVE HERTZ

We'll have a new Ford Galaxie sedan or other fine car waiting for you when you land. Our 7-Day Free Wheeling Plan lets you drive it for a week at a fixed rate, with unlimited mileage. And the Hertz Rent-It-Here/Leave-It-There Plan lets you drop the car off without a drop-off charge at 50 Hertz cities including *all* Hertz cities in Florida.

let HERTZ put you in the driver's seat! HERTZ RENT A CAR

CENTRAL AIRLINES
Post Office Box 2554
Fort Worth, Texas 76125

CENTRAL AIRLINES

Effective September 1, 1966

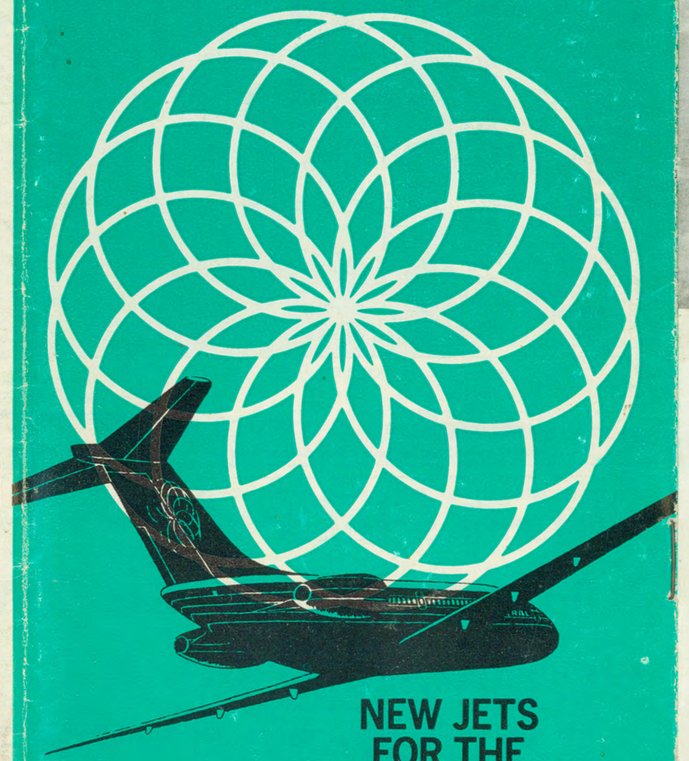

NEW JETS FOR THE NEW CENTRAL

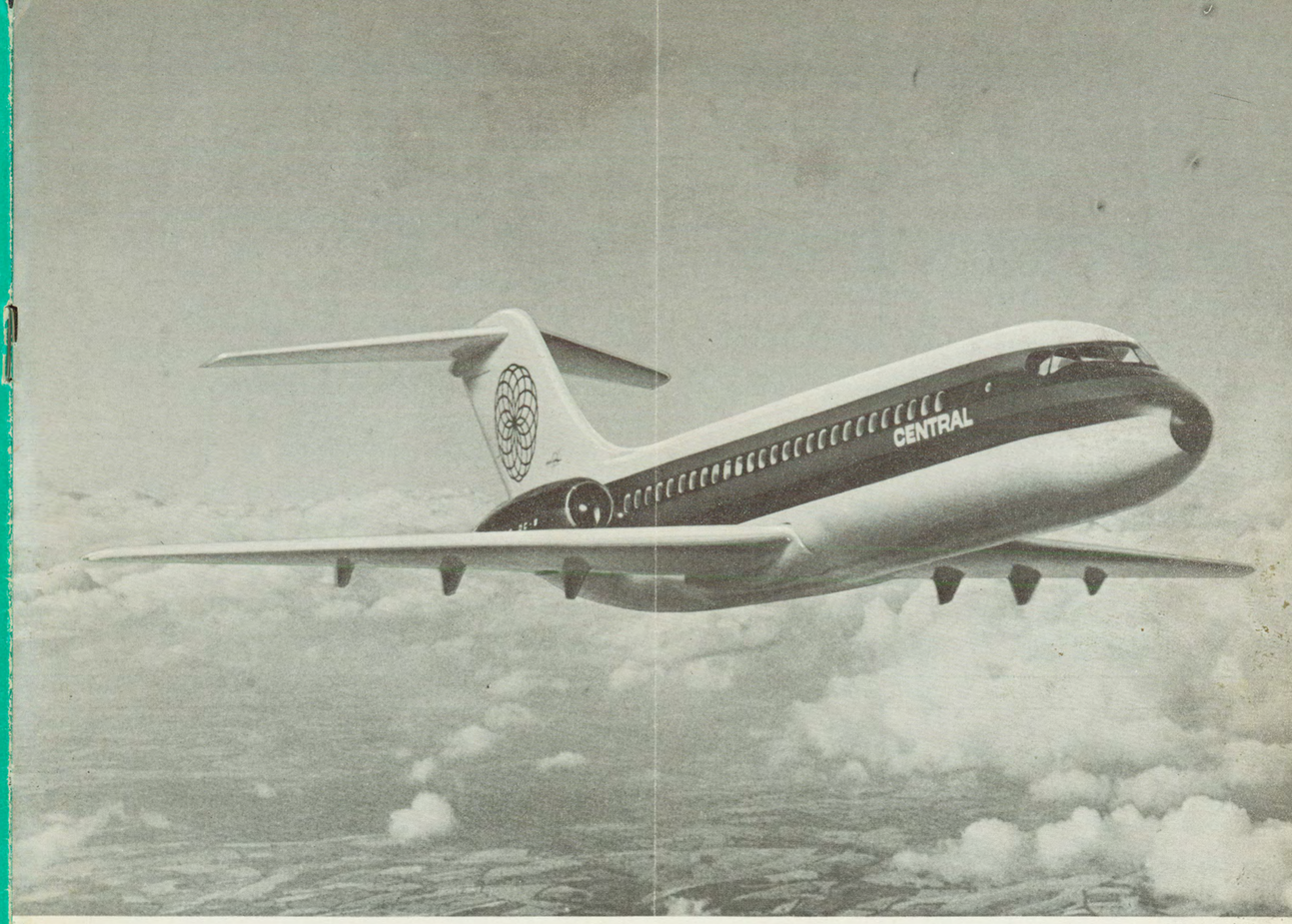

THE FAN-JET DC-9

Here is a passenger transport so sound in design and construction, and so operationally efficient that it promises reliability beyond that ever achieved by any airliner.

It's fast. The most powerful fan-jet engines in any twinjet airliner achieve cruising speeds of 560 mph, and its ability to climb quickly takes you to smooth weather-free altitudes in just a wink.

It's quiet. Rear-mounted engines keep you ahead of engine sound. Interior noise levels are controled by a design which features acoustical insulating materials and triple-pane anacoustic windows.

It's comfortable. The unique high-T tail makes flights unusually smooth and stable. Passenger chairs are contoured to give extra room and cushioning. Two air-conditioning systems maintain a 70-degree cabin temperature under any climate condition whether the world outside the DC-9 is cold, hot, dry or humid.

It's designed for Central's routes. The DC-9 can go where jets have never gone before. It gets in and out of small airports fast because of its high rate of climb and descent, and because it's easy to board, to load, and to service.

DC-9 service is scheduled to start in late summer, 1967.

And that's not all that's new on Central! The uniforms are new. And the departure lounges, the ticket counters, the food and beverage service, the aircraft interiors and exteriors. As one flight will tell you, Central's changed everything you know about flying the Central states!

Everything's new but the sky we fly!

HOW TO USE THE CENTRAL AIRLINES QUICK REFERENCE TIMETABLE

READ QUICK REFERENCE INFORMATION AS FOLLOWS:

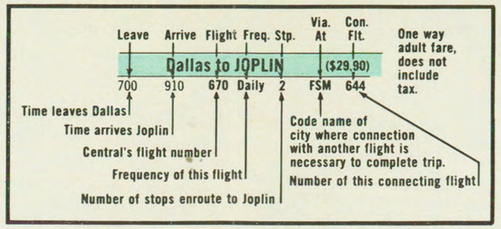

SECTION A

Quick Reference Schedules FROM AND TO the following cities in alphabetical order:

DALLAS
DENVER
KANSAS CITY
LITTLE ROCK
OKLAHOMA CITY
ST. LOUIS
TULSA

SECTION B

Quick Reference Schedules FROM AND TO the following major destinations frequently requested by our customers and reached through connections with other air lines:

CHICAGO
HOUSTON
LOS ANGELES
NEW YORK
SAN FRANCISCO
WASHINGTON, D.C.

SECTION C

Central's COMPLETE system schedules in table form.

CENTRAL AIRLINES TICKET OFFICES

CITY	AIRPORT TICKET OFFICE	RESERVATIONS	LIMO FARE
Amarillo, Tex.	Amarillo Air Term.	DIamond 9-1696	$1.75*H
Bartlesville, Okla.	Phillips Field	FEderal 6-6636	1.00*
Borger, Tex.	Hutchinson County	BRoadway 3-2818	.50*
Coffeyville, Kans.	Tri-City	Enterprise 6006	6.45*H
Colo. Springs, Colo.	Peterson Field	†635-1585	1.50*H
Dallas, Texas	Love Field	†TA 6-7000	1.00*H
Denver, Colo.	Stapleton Int'l.	†398-3666	1.25*H
Dodge City, Kans.	Municipal	HUnter 3-3321	1.00*H
Duncan, Okla.	Halliburton Field	ALpine 5-5800	1.00*H
Enid, Okla.	Woodring Field	ADams 4-5474	1.50*H
Fayetteville, Ark.	Drake Field	HIllcrest 2-7306	1.00*H
Ft. Leonard Wood, Mo.	Forney Field	368-2171	*H
Fort Riley, Kans.	Manhattan Municipal	BElmont 9-2400	1.75*H
Fort Sill, Okla.	Lawton Municipal	EL 1-5464	2.25*H
Fort Smith, Ark.§	Municipal	MIssion 6-5591	1.00*H
Fort Worth, Tex.	Southwest Int'l.	†BUtler 3-4444	2.00*H
Garden City, Kans.	Municipal	BRidge 6-5132	1.50*H
Goodland, Kans.	Municipal	TWinoaks 9-2331	1.00*
Great Bend, Kans.	Municipal	SWift 2-4776	1.50*H
Guymon, Okla.	Municipal	338-6553	Meter*H
Harrison, Ark.	Municipal	EMpire 5-5475	1.00
Hays, Kans.	Municipal	MArket 4-6573	1.50*
Hot Springs, Ark.	Memorial	NAtional 4-1284	1.00*H
Hutchinson, Kans.	Municipal	MOhawk 2-6601	1.25*H
Independence, Kans.	Tri-City	EDison 1-1570	2.00*H
Joplin, Mo.	Municipal	MAyfair 3-2110	1.00*H
Junction City, Kans.	Manhattan	CEdar 8-4741	3.00*H
Kansas City, Mo.§§	Municipal	†BAltimore 1-3955	.85*H
Lamar, Colo.	Municipal	336-4451	1.50*
Lawton, Okla.	Municipal	†ELgin 3-8600	1.00*H
Liberal, Kans.	Municipal	MAin 4-5671	.75*H
Little Rock, Ark.	Municipal	FRanklin 4-6418	1.00*H
Manhattan, Kans.	Municipal	PRescott 6-9201	2.00*H
McAlester, Okla.	Municipal	GArden 3-4758	1.50
Muskogee, Okla.	Davis Field	MUrray 7-8363	2.25*H
Oklahoma City, Okla.§§§	Will Rogers	†CEntral 6-4356	1.80*H
Paris, Tex.	Cox Field	SUnset 4-8535	1.00*H
Parsons, Kans.	Tri-City	GArfield 1-1050	4.50*H
Ponca City, Okla.	Municipal	ROgers 2-1611	1.25*
Pueblo, Colo.	Memorial	†545-6821	1.65*H
St. Louis, Mo.	Lambert	HArrison 6-6441	1.75*H
Salina, Kans.	Municipal	TAylor 7-5553	1.00*H
Stillwater, Okla.	Municipal	FRontier 2-2647	1.50*
Topeka, Kans.	Billard	†CEntral 3-9671	Meter*H
Tulsa, Okla.	International	†LUther 5-1582	1.75*H
Wichita, Kans.	Municipal	WHitehall 3-3275	1.60*H

†24-Hour Reservations Service.
§City Ticket Office, Ward Hotel, Downtown
§§City Ticket Office, 103 W. 11th, Downtown
§§§City Ticket Office, Skirvin Tower Hotel, Downtown

H–HERTZ RENT A CAR. Be sure to reserve in advance through Central Airlines or Hertz.
*Rental Car Service Available.

FOR YOUR INFORMATION

RESERVATIONS: Reservations should be made in advance by telephone or at any airline ticket office or travel agency. Reservations are tentative until tickets have been purchased. If a passenger fails to purchase his ticket by the "time limit" agreed upon, the reservation will be cancelled and resold.

CHECK-IN TIME FOR FLIGHTS: In the interest of on-time service, passengers should check in at the airport ticket counter at least 20 minutes prior to published departure time. Persons checking in less than 10 minutes before departure time may be refused passage when accommodating them would delay flight departure. At Dallas and Kansas City, passengers are requested to be at the gate of departure 10 minutes prior to departure time.

BAGGAGE: Free allowance is 50 pounds including brief case and hand luggage. Excess baggage will be charged for at the rate of ½ of 1% of the one way adult fare per pound, subject to a minimum charge of 50¢. The liability of the Company for baggage is limited to $250.00 per ticket unless a higher value is declared and additional charges paid therefor in advance.

SCHEDULES: Schedules and connections shown are expected arrivals and departures, but the Company will not be responsible for consequences arising from delays, or cancellations, or from errors in the printed schedule. Schedules are subject to changes without notice.

FARES: Fares shown are subject to change without notice. They represent the one way adult charge for airport to airport transportation via the routings specified in official tariffs which are available for inspection at any Central Airlines office. Federal taxes, and state taxes where applicable, are in addition to the fare shown.

UNSCHEDULED STOPS: Occasionally it may be necessary to make unscheduled stops at intermediate points not included in the printed schedule to accommodate passengers who have been inconvenienced due to cancellation, delay, or lack of space on their scheduled flights.

INSURANCE: Trip insurance is available at most airline ticket offices at the airport.

LOST ARTICLES: The loss of any article should be reported immediately to the nearest Central Airlines Ticket Office or to the Lost and Found Department, Central Airlines, Inc., Southwest International Airport, Fort Worth, Texas.

AIR CARGO: All flights carry air mail, air express, air parcel post, and air freight. Consult any Central Airlines office for information on fast, low-cost cargo service.

PETS AND ANIMALS: Dogs trained to lead the blind are the only animals permitted in the passenger compartment of aircraft. Other animals may be transported in the cargo compartment under certain conditions. Please see a Central Airlines agent for further details.

SNACKS, BEVERAGES, COCKTAILS: Snacks and beverages served on DART 600 flights; Cocktails available on afternoon DART 600 flights.

CENTRAL AIRLINES, INC.
General Offices Southwest International Airport • P. O. Box 2554 • Fort Worth, Texas 76125

BOARD OF DIRECTORS: A. A. BRADFORD, Chairman, Midland, Texas; M. LAMAR MUSE, President, Dallas, Texas / FRED BOSTON, Oklahoma City, Okla. / ROBERT S. BRENNAND, JR., Midland, Texas / J. E. CONNALLY, Abilene, Texas / IRBY L. DYER, Midland, Texas ROBERT THOMAS, Houston, Texas

DALLAS, TEX.

RESERVATIONS TA 6-7000 — AIR FREIGHT FL 2-2609

Dallas to BARTLESVILLE ($27.00) — BARTLESVILLE to Dallas

Leave	Arrive	Flight	Freq.	Stop	Via Conn.	Leave	Arrive	Flight	Freq.	Stop	Via Conn.
6 40	9 20	62	Daily	3		3 43	6 22	65	Daily	3	

Dallas to DUNCAN ($13.00) — DUNCAN to Dallas

Leave	Arrive	Flight	Freq.	Stop	Via Conn.	Leave	Arrive	Flight	Freq.	Stop	Via Conn.
9 00	9 39	602	Daily	0		7 20	7 58	609	Daily	0	
3 31	4 26	82	Daily	0		3 32	4 25	91	Daily	0	

Dallas to ENID ($22.00) (*$20.00) — ENID to Dallas

Leave	Arrive	Flight	Freq.	Stop	Via Conn.	Leave	Arrive	Flight	Freq.	Stop	Via Conn.
1 10	3 33	612	Daily	2	OKC 90	10 07	12 00	*69	Daily	1	
5 40	7 29	*64	Daily	1		1 31	4 25	91	Daily	3	

Dallas to FAYETTEVILLE ($24.00) — FAYETTEVILLE to Dallas

Leave	Arrive	Flight	Freq.	Stop	Via Conn.	Leave	Arrive	Flight	Freq.	Stop	Via Conn.
7 00	8 39	670	Daily	1		8 37	10 30	641	Daily	2	
3 00	4 34	642	Daily	1		3 08	4 51	673	Daily	1	
6 25	8 40	676	Ex Sa	1	FSM 82	11 38	1 14	677	Ex Sa	1	
8 00	9 27	640	Ex Sa	1							

Dallas to FT. LEONARD WOOD ($40.00) — FT. LEONARD WOOD to Dallas

Leave	Arrive	Flight	Freq.	Stop	Via Conn.	Leave	Arrive	Flight	Freq.	Stop	Via Conn.
7 00	10 32	670	Daily	2		8 00	10 30	71	Daily	4	FSM 641
6 25	11 05	676	Ex Sa	3	FSM 82	3 14	4 51	673	Daily	2	
						11 44	1 14	677	Ex Sa	2	

Dallas to FT. SMITH ($22.00) — FT. SMITH to Dallas

Leave	Arrive	Flight	Freq.	Stop	Via Conn.	Leave	Arrive	Flight	Freq.	Stop	Via Conn.
7 00	7 59	670	Daily	0		12 13	1 14	677	Ex Su	0	
3 00	3 59	642	Daily	0		9 12	10 30	641	Daily	1	
6 25	7 24	676	Ex Sa	0		3 50	4 51	673	Daily	0	
						6 15	7 16	647	Daily	0	

Dallas to HARRISON ($30.00) — HARRISON to Dallas

Leave	Arrive	Flight	Freq.	Stop	Via Conn.	Leave	Arrive	Flight	Freq.	Stop	Via Conn.
6 25	9 13	676	Ex Sa	2	FSM 82	8 01	10 30	71	Daily	3	FSM 641

Dallas to HOT SPRINGS ($23.00) — HOT SPRINGS to Dallas

Leave	Arrive	Flight	Freq.	Stop	Via Conn.	Leave	Arrive	Flight	Freq.	Stop	Via Conn.
7 00	10 24	670	Daily	1	FSM 620	7 30	10 30	644	Daily	2	FSM 641
3 00	4 44	642	Daily	1	FSM 612	5 00	8 34	629	Daily	4	
6 25	8 54	676	Ex Sa	1	FSM 643						

Dallas to JOPLIN ($29.90) — JOPLIN to Dallas

Leave	Arrive	Flight	Freq.	Stop	Via Conn.	Leave	Arrive	Flight	Freq.	Stop	Via Conn.
7 00	10 06	670	Daily	2	FSM 644	9 04	10 30	641	Daily	3	
3 00	6 06	642	Daily	2		6 21	7 16	647	Daily	1	
8 00	10 59	640	Ex Sa	2							

Dallas to KANSAS CITY ($39.55) — KANSAS CITY to Dallas

Leave	Arrive	Flight	Freq.	Stop	Via Conn.	Leave	Arrive	Flight	Freq.	Stop	Via Conn.
7 00	9 55	670	Daily	3	FSM 644	7 15	10 30	641	Daily	4	
6 40	10 42	62	Daily	5		7 40	12 00	69	Daily	4	
9 00	12 30	602	Daily	4		8 30	11 51	601	Ex Su	3	
3 00	5 55	642	Daily	3		2 15	6 22	65	Daily	5	
5 40	9 44	64	Daily	3		4 35	7 16	647	Daily	2	
8 00	10 49	640	Ex Sa	3							

Dallas to LAWTON ($15.00) — LAWTON to Dallas

Leave	Arrive	Flight	Freq.	Stop	Via Conn.	Leave	Arrive	Flight	Freq.	Stop	Via Conn.
9 00	9 58	602	Daily	1		7 01	7 58	609	Daily	1	
11 00	11 42	604	ThFrSa	0		11 08	11 51	601	Ex Su	0	
1 10	1 52	612	Daily	0		1 16	1 59	605	ThFrSa	0	
3 31	4 45	82	Daily	1		3 11	4 25	91	Daily	1	
8 30	9 12	614	Daily	0		6 31	7 14	615	Daily	0	
10 30	11 12	616	Daily	0		7 51	8 34	629	Daily	0	

Dallas to McALESTER ($15.00) — McALESTER to Dallas

Leave	Arrive	Flight	Freq.	Stop	Via Conn.	Leave	Arrive	Flight	Freq.	Stop	Via Conn.
6 40	7 41	62	Daily	0		5 19	6 22	65	Daily	0	

Dallas to MUSKOGEE ($19.00) — MUSKOGEE to Dallas

Leave	Arrive	Flight	Freq.	Stop	Via Conn.	Leave	Arrive	Flight	Freq.	Stop	Via Conn.
6 40	8 12	62	Daily	1		4 48	6 22	65	Daily	1	

Dallas to OKLAHOMA CITY ($15.40) — OKLAHOMA CITY to Dallas

Leave	Arrive	Flight	Freq.	Stop	Via Conn.	Leave	Arrive	Flight	Freq.	Stop	Via Conn.
9 00	10 39	602	Daily	2		6 25	7 58	609	Daily	2	
11 00	12 13	604	ThFrSa	1		10 28	11 51	601	Ex Su	1	
1 10	2 28	612	Daily	1		12 45	1 59	605	ThFrSa	1	
3 31	5 31	82	Daily	2		2 22	4 25	91	Daily	2	
8 30	9 48	614	Daily	1		5 55	7 14	615	Daily	1	
10 30	11 48	616	Daily	1		7 15	8 34	629	Daily	1	

Dallas to PARIS ($10.00) — PARIS to Dallas

Leave	Arrive	Flight	Freq.	Stop	Via Conn.	Leave	Arrive	Flight	Freq.	Stop	Via Conn.
8 00	8 33	640	Ex Sa	0		9 58	10 30	641	Daily	0	

Dallas to PARSONS ($32.00) — PARSONS to Dallas

Leave	Arrive	Flight	Freq.	Stop	Via Conn.	Leave	Arrive	Flight	Freq.	Stop	Via Conn.
6 40	9 46	62	Daily	4		8 47	12 00	69	Daily	3	
5 40	8 46	64	Daily	3		3 17	6 22	65	Daily	4	

Dallas to PONCA CITY ($28.00) (*$20.00) — PONCA CITY to Dallas

Leave	Arrive	Flight	Freq.	Stop	Via Conn.	Leave	Arrive	Flight	Freq.	Stop	Via Conn.
3 31	6 31	82	Daily	3		9 31	12 00	*69	Daily	2	
5 40	8 03	*64	Daily	2							

Dallas to ST. LOUIS ($46.90) — ST. LOUIS to Dallas

Leave	Arrive	Flight	Freq.	Stop	Via Conn.	Leave	Arrive	Flight	Freq.	Stop	Via Conn.
7 00	11 19	670	Daily	3		7 00	10 30	71	Daily	5	FSM 641
3 31	11 58	82	Daily	9		2 25	4 51	673	Daily	3	
6 25	9 58	676	Ex Sa	1		10 50	1 14	677	Ex Sa	3	

Dallas to STILLWATER ($22.00) (*$20.00) — STILLWATER to Dallas

Leave	Arrive	Flight	Freq.	Stop	Via Conn.	Leave	Arrive	Flight	Freq.	Stop	Via Conn.
5 40	7 06	*64	Daily	0		10 31	12 00	*69	Daily	0	
						5 05	7 14	615	Daily	2	

Dallas to TOPEKA ($39.55) — TOPEKA to Dallas

Leave	Arrive	Flight	Freq.	Stop	Via Conn.	Leave	Arrive	Flight	Freq.	Stop	Via Conn.
9 00	12 03	602	Daily	3		8 57	11 51	601	Ex Su	2	
3 00	7 07	642	Daily	4	MKC 653	3 30	7 16	647	Daily	3	

Dallas to TULSA ($23.00) — TULSA to Dallas

Leave	Arrive	Flight	Freq.	Stop	Via Conn.	Leave	Arrive	Flight	Freq.	Stop	Via Conn.
6 40	8 40	62	Daily	2		4 20	6 22	65	Daily	2	
1 10	3 20	612	Daily	2		4 35	7 14	615	Daily	3	
3 31	7 10	82	Daily	4		6 23	8 34	629	Daily	2	

DENVER, COLO.

RESERVATIONS 398-3666 — AIR FREIGHT 398-3664

Denver to COLORADO SPRINGS ($8.00) — COLORADO SPRINGS to Denver

Leave	Arrive	Flight	Freq.	Stop	Via Conn.	Leave	Arrive	Flight	Freq.	Stop	Via Conn.
6 50	7 12	692	Daily	0		7 48	8 18	90	Ex Sa	0	
9 05	9 38	91	Ex Sa	0		7 33	8 03	90	Sa Only	0	
9 20	9 53	91	Sa Only	0		11 01	11 23	693	Daily	0	

Denver to ENID ($45.00) — ENID to Denver

Leave	Arrive	Flight	Freq.	Stop	Via Conn.	Leave	Arrive	Flight	Freq.	Stop	Via Conn.
9 05	1 26	91	Ex Sa	5		3 38	8 18	90	Ex Sa	5	
9 20	1 26	91	Sa Only	4		3 38	8 03	90	Sa Only	4	

Denver to GARDEN CITY ($28.00) — GARDEN CITY to Denver

Leave	Arrive	Flight	Freq.	Stop	Via Conn.	Leave	Arrive	Flight	Freq.	Stop	Via Conn.
6 50	8 40	692	Daily	2		9 35	11 23	693	Daily	2	

Denver to GOODLAND ($16.00) — GOODLAND to Denver

Leave	Arrive	Flight	Freq.	Stop	Via Conn.	Leave	Arrive	Flight	Freq.	Stop	Via Conn.
8 00	8 48	654	Daily	0		11 04	12 10	51	Daily	0	
6 30	7 36	58	Daily	0		9 30	10 20	653	Daily	0	

SHIP AIR FREIGHT

NEW DART 600 AIRCRAFT PROVIDES GREATER FREIGHT CAPACITY, FASTER SERVICE. NEXT TIME SHIP CENTRAL.

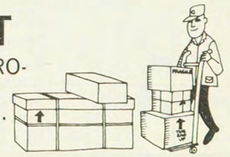

A.M.—Light Face Type
P.M.—Bold Face Type

Flight numbers of 3 digits are Jet-Prop Dart 600 aircraft.
All other flights are DC-3 equipment.

CERTAIN FLIGHTS WILL NOT OPERATE DURING HOLIDAY PERIODS. CONSULT CENTRAL AIRLINES FOR DETAILS.

Leave	Arrive	Flight	Freq.	Stop	Via Conn.	Leave	Arrive	Flight	Freq.	Stop	Via Conn.
Denver to GREAT BEND					($33.00)	**GREAT BEND to Denver**					
6 50	9 24	692	Daily	3		8 50	11 23	693	Daily	3	
Denver to GUYMON					($28.00)	**GUYMON to Denver**					
9 05	11 42	91	Ex Sa	3		5 32	8 18	90	Ex Sa	3	
9 20	11 42	91	Sa Only	2		5 32	8 03	90	Sa Only	2	
Denver to HAYS					($28.00)	**HAYS to Denver**					
6 30	8 32	58	Daily	1		10 05	12 10	51	Daily	1	
Denver to HUTCHINSON					($35.00)	**HUTCHINSON to Denver**					
6 50	9 54	692	Daily	4		8 20	11 23	693	Daily	4	
Denver to KANSAS CITY					($45.40)	**KANSAS CITY to Denver**					
6 50	10 56	692	Daily	5		7 25	12 10	51	Daily	5	
8 00	11 28	654	Daily	4		6 45	10 20	653	Daily	4	
6 30	10 50	58	Daily	5		7 15	11 23	693	Daily	5	
Denver to LAMAR					($19.00)	**LAMAR to Denver**					
9 05	10 52	91	Ex Sa	2		6 22	8 18	90	Ex Sa	2	
Denver to LAWTON					($53.85)	**LAWTON to Denver**					
9 05	2 57	91	Ex Sa	7		2 02	8 18	612	Ex Sa	7	OKC 90
9 20	2 57	91	Sa Only	6		2 02	8 03	612	Sa Only	6	OKC 90
Denver to LIBERAL					($31.00)	**LIBERAL to Denver**					
9 05	12 05	91	Ex Sa	4		5 07	8 18	90	Ex Sa	4	
9 20	12 05	91	Sa Only	3		5 07	8 03	90	Sa Only	3	
Denver to MANHATTAN					($37.00)	**MANHATTAN to Denver**					
8 00	10 33	654	Daily	2		8 40	12 10	51	Daily	3	
6 30	9 50	58	Daily	3		7 40	10 20	653	Daily	2	
Denver to OKLAHOMA CITY					($45.50)	**OKLAHOMA CITY to Denver**					
9 05	2 02	91	Ex Sa	6		3 00	8 18	90	Ex Sa	6	
9 20	2 02	91	Sa Only	5		3 00	8 03	90	Sa Only	5	
Denver to PUEBLO					($11.00)	**PUEBLO to Denver**					
6 50	7 32	692	Daily	1		7 23	8 18	90	Ex Sa	1	
9 05	10 02	91	Ex Sa	1		7 08	8 03	90	Sa Only	1	
9 20	10 17	91	Sa Only	1		10 40	11 23	693	Daily	1	
Denver to SALINA					($35.00)	**SALINA to Denver**					
8 00	9 59	654	Daily	1		9 20	12 10	51	Daily	2	
6 30	9 13	58	Daily	2		8 18	10 20	653	Daily	1	
Denver to TOPEKA					($41.00)	**TOPEKA to Denver**					
8 00	11 01	654	Daily	3		8 03	12 10	51	Daily	4	
6 30	10 19	58	Daily	4		7 12	10 20	653	Daily	3	

FAMILY PLAN
7 DAYS A WEEK

Only Dad pays full fare. Mother and children ages 2 through 21 fly half fare. Baby flies free.

Example: A family of 5 from Dallas to St. Louis. Dad pays full fare $46.90. Mother and children each pay half fare $23.45, and baby flies free. Total for the family $117.25 one way, plus tax.

KANSAS CITY, MO.

RESERVATIONS BA 1-3955 AIR FREIGHT BA 1-3191

Leave	Arrive	Flight	Freq.	Stop	Via Conn.	Leave	Arrive	Flight	Freq.	Stop	Via Conn.
Kansas City to AMARILLO					($36.25)	**AMARILLO to Kansas City**					
11 00	2 01	661	Daily	3		3 00	6 02	668	Daily	3	
11 30	2 41	663	Ex Sa	3		3 30	6 34	666	Ex Sa	3	
Kansas City to BARTLESVILLE					($17.00)	**BARTLESVILLE to Kansas City**					
11 30	12 21	663	Ex Sa	0		9 23	10 42	62	Daily	1	
2 15	3 39	65	Daily	1		5 45	6 34	666	Ex Sa	0	
Kansas City to COLO. SPRINGS					($45.40)	**COLO. SPRINGS to Kansas City**					
7 15	10 56	693	Daily	4		7 17	10 56	692	Daily	4	
Kansas City to DALLAS					($39.55)	**DALLAS to Kansas City**					
7 15	10 30	641	Daily	4		6 40	10 42	62	Daily	5	
7 40	12 00	69	Daily	4		7 00	9 55	670	Daily	3	FSM 644
8 30	11 51	601	Ex Su	3		9 00	12 30	602	Daily	4	
2 15	6 22	65	Daily	5		3 00	5 55	642	Daily	3	
4 35	7 16	647	Daily	2		5 40	9 44	64	Daily	4	
						8 00	10 49	640	Ex Sa	3	
Kansas City to DENVER					($45.40)	**DENVER to Kansas City**					
7 25	12 10	51	Daily	5		6 50	10 56	692	Daily	5	
6 45	10 20	653	Daily	4		8 00	11 28	654	Daily	4	
7 15	11 23	693	Daily	5		6 30	10 50	58	Daily	5	
Kansas City to DODGE CITY					($28.00)	**DODGE CITY to Kansas City**					
10 45	2 21	95	Ex Sa	4		2 40	5 57	96	Ex Sa	4	
Kansas City to ENID					(*$20.00)	**ENID to Kansas City**					
7 40	9 53	*69	Daily	2		7 29	9 44	*64	Daily	2	
Kansas City to FAYETTEVILLE					($21.00)	**FAYETTEVILLE to Kansas City**					
7 15	8 32	641	Daily	1		8 39	9 55	644	Daily	1	
2 10	3 26	645	Daily	1		4 39	5 55	642	Daily	1	
6 30	7 44	643	Daily	1		9 32	10 49	640	Ex Sa	1	
Kansas City to FORT SMITH					($22.70)	**FORT SMITH to Kansas City**					
7 15	8 56	641	Ex Su	2		8 15	9 55	644	Daily	2	
4 35	6 00	647	Daily	1		4 15	5 55	642	Daily	2	
6 30	8 08	643	Daily	2		6 55	8 01	646	Daily	0	
Kansas City to GARDEN CITY					($32.00)	**GARDEN CITY to Kansas City**					
7 15	9 25	693	Daily	2		8 50	10 56	692	Daily	2	
Kansas City to GOODLAND					($35.00)	**GOODLAND to Kansas City**					
7 25	10 59	51	Daily	4		9 00	11 28	654	Daily	3	
6 45	9 19	653	Daily	3		7 41	10 50	58	Daily	4	
Kansas City to GREAT BEND					($23.00)	**GREAT BEND to Kansas City**					
10 45	1 39	95	Ex Sa	3		9 30	10 56	692	Daily	1	
7 15	8 45	693	Daily	1		3 14	5 57	96	Ex Sa	3	
Kansas City to HAYS					($23.00)	**HAYS to Kansas City**					
7 25	10 01	51	Daily	3		6 10	8 11	50	Daily	2	
8 00	9 54	57	Daily	1		8 35	10 50	58	Daily	3	
Kansas City to HOT SPRINGS					($26.40)	**HOT SPRINGS to Kansas City**					
7 15	10 24	641	Daily	3	FSM 620	7 30	9 55	644	Daily	3	
2 10	4 55	645	Daily	3	LIT 629	6 10	8 01	646	Daily	1	
6 30	8 54	643	Daily	3							

Flight numbers of 3 digits are Jet-Prop Dart 600 aircraft.
All other flights are DC-3 equipment.
A.M.—Light Face Type
P.M.—Bold Face Type
CERTAIN FLIGHTS WILL NOT OPERATE DURING HOLIDAY PERIODS. CONSULT CENTRAL AIRLINES FOR DETAILS.

Leave	Arrive	Flight	Freq.	Stop	Via Conn.	Leave	Arrive	Flight	Freq.	Stop	Via Conn.
Kansas City to HUTCHINSON					($16.15)	**HUTCHINSON to Kansas City**					
10 45	1 08	95	Ex Sa	2		10 05	10 56	692	Daily	0	
7 15	8 08	693	Daily	0		3 45	5 57	96	Ex Sa	2	
Kansas City to JOPLIN					($13.00)	**JOPLIN to Kansas City**					
7 15	8 56	641	Daily	0		10 16	9 55	644	Daily	0	
2 10	3 51	645	Daily	0		6 16	5 55	642	Daily	0	
4 35	6 16	647	Daily	0		11 10	10 49	640	Ex Sa	0	
6 30	8 11	643	Daily	0							
Kansas City to LAWTON					($34.20)	**LAWTON to Kansas City**					
8 30	10 54	601	Ex Su	2		10 13	12 30	602	Daily	2	
Kansas City to LIBERAL					($34.00)	**LIBERAL to Kansas City**					
11 00	1 11	661	Daily	2		3 50	6 02	668	Daily	2	
Kansas City to LITTLE ROCK					($26.40)	**LITTLE ROCK to Kansas City**					
7 15	10 49	641	Daily	4	FSM 620	7 05	9 55	644	Daily	4	
2 10	4 13	645	Daily	2		2 55	5 55	615	Daily	3	FSM 642
6 30	9 19	643	Daily	4		5 45	8 01	646	Daily	2	
Kansas City to MANHATTAN					($11.00)	**MANHATTAN to Kansas City**					
7 25	8 30	51	Daily	1		7 25	8 11	50	Daily	0	
1 20	2 12	655	Daily	1		10 38	11 28	654	Daily	1	
6 45	7 35	653	Daily	1		3 00	3 52	647	Daily	1	
8 00	8 52	57	Daily	0		9 54	10 50	58	Daily	1	
Kansas City to McALESTER					($29.00)	**McALESTER to Kansas City**					
2 15	5 16	65	Daily	4		7 46	10 42	62	Daily	4	
Kansas City to MUSKOGEE					($26.00)	**MUSKOGEE to Kansas City**					
2 15	4 45	65	Daily	3		8 17	10 42	62	Daily	3	
Kansas City to OKLA. CITY					($26.75)	**OKLA. CITY to Kansas City**					
8 30	10 08	601	Ex Su	1		7 45	10 42	620	Daily	4	TUL 62
11 30	1 05	663	Ex Sa	1		10 54	12 30	602	Daily	1	
						5 00	6 34	666	Ex Sa	1	
Kansas City to PARSONS					($12.00)	**PARSONS to Kansas City**					
7 40	8 39	69	Daily	0		9 49	10 42	62	Daily	0	
2 15	3 14	65	Daily	0		8 51	9 44	64	Daily	0	
Kansas City to PONCA CITY					(*$20.00)	**PONCA CITY to Kansas City**					
7 40	9 27	*69	Daily	1		8 06	9 44	*64	Daily	1	
Kansas City to PUEBLO					($45.40)	**PUEBLO to Kansas City**					
7 15	10 30	693	Daily	3		7 47	10 56	692	Daily	3	
Kansas City to SALINA					($16.00)	**SALINA to Kansas City**					
7 25	9 07	51	Daily	2		6 55	8 11	50	Daily	1	
10 45	11 55	95	Ex Sa	0		10 10	11 28	654	Daily	2	
6 45	8 03	653	Daily	2		4 55	5 57	96	Ex Sa	0	
						9 25	10 50	58	Daily	2	
Kansas City to STILLWATER					($26.00)(*$20.00)	**STILLWATER to Kansas City**					
7 40	10 28	*69	Daily	3		8 14	10 42	620	Daily	3	TUL 62
						7 09	9 44	*64	Daily	3	
Kansas City to TOPEKA					($8.00)	**TOPEKA to Kansas City**					
7 25	7 55	51	Daily	0		11 06	11 28	654	Daily	0	
8 30	8 52	601	Ex Su	0		12 08	12 30	602	Daily	0	
11 00	11 22	661	Daily	0		3 30	3 52	647	Daily	0	
1 20	1 42	655	Daily	0		5 40	6 02	668	Daily	0	
6 45	7 07	653	Daily	0		10 24	10 50	58	Daily	0	

Leave	Arrive	Flight	Freq.	Stop	Via Conn.	Leave	Arrive	Flight	Freq.	Stop	Via Conn.
Kansas City to TULSA					($19.45)	**TULSA to Kansas City**					
2 15	4 03	65	Daily	2		9 00	10 42	62	Daily	2	
Kansas City to WICHITA					($16.15)	**WICHITA to Kansas City**					
10 45	12 36	95	Ex Sa	1		4 16	5 57	96	Ex Sa	1	
11 00	12 07	661	Daily	1		4 55	6 02	668	Daily	1	

FORT SMITH ARK.

MI 6-5591

Leave	Arrive	Flight	Freq.	Stop	Via Conn.	Leave	Arrive	Flight	Freq.	Stop	Via Conn.
Ft. Smith to DALLAS					($22.00)	**DALLAS to Ft. Smith**					
12 13	1 14	677	Ex Su	0		7 00	7 59	670	Daily	0	
9 12	10 30	641	Daily	1		3 00	3 59	642	Daily	0	
3 50	4 51	673	Daily	0		6 25	7 24	676	Ex Sa	0	
6 15	7 16	647	Daily	0							
Ft. Smith to FT. LEONARD WOOD					($21.00)	**FT. LEONARD WOOD to Ft. Smith**					
8 20	10 32	670	Daily	1		8 00	8 57	71	Daily	2	
12 30	3 20	74	Daily	2		3 14	3 27	673	Daily	1	
8 15	11 05	82	Daily	2		6 30	7 22	75	Daily	2	
						11 44	11 57	677	Ex Sa	1	
Ft. Smith to HARRISON					($11.00)	**HARRISON to Ft. Smith**					
12 30	1 28	74	Daily	1		8 01	8 57	71	Daily	1	
8 15	9 13	82	Daily	1		6 26	7 22	75	Daily	1	
Ft. Smith to HOT SPRINGS					($10.00)	**HOT SPRINGS to Ft. Smith**					
9 55	10 24	620	Daily	0		7 30	7 59	644	Daily	0	
4 15	4 44	612	Daily	0		6 10	6 39	646	Daily	0	
8 25	8 54	643	Daily	0							
Ft. Smith to JOPLIN					($13.00)	**JOPLIN to Ft. Smith**					
8 15	10 06	644	Daily	1		9 04	8 56	641	Daily	1	
4 15	6 06	642	Daily	1		6 21	6 00	647	Daily	0	
						8 16	8 08	643	Daily	1	
Ft. Smith to KANSAS CITY					($22.70)	**KANSAS CITY to Ft. Smith**					
8 15	9 55	644	Daily	2		7 15	8 56	641	Daily	2	
4 15	5 55	642	Daily	2		4 35	6 00	647	Daily	1	
6 55	8 01	646	Daily	0		6 30	8 08	643	Daily	2	
Ft. Smith to LITTLE ROCK					($11.35)	**LITTLE ROCK to Ft. Smith**					
9 55	10 49	620	Daily	1		7 05	7 59	644	Daily	1	
4 15	5 09	612	Daily	1		2 55	3 34	615	Daily	0	
8 25	9 19	643	Daily	1		5 45	6 39	646	Daily	1	
Ft. Smith to OKLA. CITY					($18.35)	**OKLA. CITY to Ft. Smith**					
3 45	5 29	615	Daily	2		7 45	9 45	620	Daily	3	
7 42	9 52	75	Daily	2		2 45	4 03	612	Daily	1	
						5 51	8 00	82	Daily	2	
Ft. Smith to ST. LOUIS					($30.00)	**ST. LOUIS to Ft. Smith**					
8 20	11 19	670	Daily	2		7 00	8 57	71	Daily	3	
12 30	4 18	74	Daily	3		2 25	3 27	673	Daily	2	
7 40	9 58	676	Ex Sa	0		5 25	7 22	75	Daily	3	
8 15	11 58	82	Daily	3		10 50	11 57	677	Ex Sa	2	
Ft. Smith to TULSA					($10.05)	**TULSA to Ft. Smith**					
3 45	4 18	615	Daily	0		8 49	9 45	620	Daily	1	
7 42	8 25	75	Daily	0		3 30	4 03	612	Daily	0	
						7 15	8 00	82	Daily	0	

A.M.—Light Face Type
P.M.—Bold Face Type
Flight numbers of 3 digits are Jet-Prop Dart 600 aircraft.
All other flights are DC-3 equipment.
CERTAIN FLIGHTS WILL NOT OPERATE DURING HOLIDAY PERIODS. CONSULT CENTRAL AIRLINES FOR DETAILS.

LITTLE ROCK, ARK.

FR 4-6418

Little Rock to FAYETTEVILLE ($17.00)						FAYETTEVILLE to Little Rock					
Leave	Arrive	Flight	Freq.	Stop	Via Conn.	Leave	Arrive	Flight	Freq.	Stop	Via Conn.
7 05	8 34	644	Daily	2		9 26	10 49	620	Daily	2	
4 35	5 36	629	Daily	1		3 33	4 13	645	Daily	0	
5 45	8 40	646	Daily	2	FSM 82	7 49	9 19	643	Daily	2	

Little Rock to FT. LEONARD WOOD ($32.00)						FT. LEONARD WOOD to Little Rock					
Leave	Arrive	Flight	Freq.	Stop	Via Conn.	Leave	Arrive	Flight	Freq.	Stop	Via Conn.
7 05	10 32	644	Daily	3	FSM 670	3 14	4 13	673	Daily	1	FYV 645
5 45	11 05	646	Daily	4	FSM 82	6 30	9 19	75	Daily	4	FSM 643

Little Rock to FORT SMITH ($11.35)						FORT SMITH to Little Rock					
Leave	Arrive	Flight	Freq.	Stop	Via Conn.	Leave	Arrive	Flight	Freq.	Stop	Via Conn.
7 05	7 59	644	Daily	1		9 55	10 49	620	Daily	1	
2 55	3 34	615	Daily	0		4 15	5 09	612	Daily	1	
5 45	6 39	646	Daily	1		8 25	9 19	643	Daily	1	

Little Rock to HARRISON ($20.00)						HARRISON to Little Rock					
Leave	Arrive	Flight	Freq.	Stop	Via Conn.	Leave	Arrive	Flight	Freq.	Stop	Via Conn.
5 45	9 13	646	Daily	3	FSM 82	8 01	10 49	71	Daily	3	FSM 620
						6 26	9 19	75	Daily	3	FSM 643

Little Rock to HOT SPRINGS ($8.00)						HOT SPRINGS to Little Rock					
Leave	Arrive	Flight	Freq.	Stop	Via Conn.	Leave	Arrive	Flight	Freq.	Stop	Via Conn.
7 05	7 25	644	Daily	0		10 29	10 49	620	Daily	0	
4 35	4 55	629	Daily	0		4 49	5 09	612	Daily	0	
5 45	6 05	646	Daily	0		8 59	9 19	643	Daily	0	

Little Rock to JOPLIN ($23.00)						JOPLIN to Little Rock					
Leave	Arrive	Flight	Freq.	Stop	Via Conn.	Leave	Arrive	Flight	Freq.	Stop	Via Conn.
7 05	10 06	644	Daily	3		9 04	10 49	641	Daily	3	FSM 620
2 55	6 06	615	Daily	2	FSM 642	3 58	4 13	645	Daily	1	
						8 16	9 19	643	Daily	3	

Little Rock to KANSAS CITY ($26.40)						KANSAS CITY to Little Rock					
Leave	Arrive	Flight	Freq.	Stop	Via Conn.	Leave	Arrive	Flight	Freq.	Stop	Via Conn.
7 05	9 55	644	Daily	4		7 15	10 49	641	Daily	4	FSM 620
2 55	5 55	615	Daily	3	FSM 642	2 10	4 13	645	Daily	2	
5 45	8 01	646	Daily	2		6 30	9 19	643	Daily	4	

Little Rock to LAWTON ($33.60)						LAWTON to Little Rock					
Leave	Arrive	Flight	Freq.	Stop	Via Conn.	Leave	Arrive	Flight	Freq.	Stop	Via Conn.
2 55	6 21	615	Daily	4		2 02	5 09	612	Daily	4	
4 35	7 41	629	Daily	4		5 00	9 19	82	Daily	5	FSM 643

Little Rock to OKLA. CITY ($27.60)						OKLA. CITY to Little Rock					
Leave	Arrive	Flight	Freq.	Stop	Via Conn.	Leave	Arrive	Flight	Freq.	Stop	Via Conn.
2 55	5 29	615	Daily	3		7 45	10 49	620	Daily	5	
4 35	6 59	629	Daily	3		2 45	5 09	612	Daily	3	

Little Rock to ST. LOUIS ($34.25)						ST. LOUIS to Little Rock					
Leave	Arrive	Flight	Freq.	Stop	Via Conn.	Leave	Arrive	Flight	Freq.	Stop	Via Conn.
7 05	11 19	644	Daily	4	FSM 670	7 00	10 49	71	Daily	5	FSM 620
5 45	9 58	646	Ex Sa	2	FSM 676	2 25	4 13	673	Daily	2	FYV 645
						5 25	9 19	75	Daily	5	FSM 643

Little Rock to STILLWATER ($25.00)						STILLWATER to Little Rock					
Leave	Arrive	Flight	Freq.	Stop	Via Conn.	Leave	Arrive	Flight	Freq.	Stop	Via Conn.
2 55	5 00	615	Daily	2		8 14	10 49	620	Daily	4	

Little Rock to TULSA ($19.30)						TULSA to Little Rock					
Leave	Arrive	Flight	Freq.	Stop	Via Conn.	Leave	Arrive	Flight	Freq.	Stop	Via Conn.
2 55	4 18	615	Daily	1		8 49	10 49	620	Daily	3	
4 35	6 13	629	Daily	2		3 30	5 09	612	Daily	2	
5 45	8 25	646	Daily	2	FSM 75						

FOR ADDED SPEED AND CONVENIENCE ASK ABOUT CENTRAL'S SYSTEM CREDIT CARD

OKLAHOMA CITY, OKLA.

RESERVATIONS CE 6-4356 AIR FREIGHT MU 5-7738

Oklahoma City to AMARILLO ($18.50)						AMARILLO to Oklahoma City					
Leave	Arrive	Flight	Freq.	Stop	Via Conn.	Leave	Arrive	Flight	Freq.	Stop	Via Conn.
1 20	2 41	663	Ex Sa	1		3 30	4 49	666	Ex Sa	1	

Okla. City to BARTLESVILLE ($12.00)						BARTLESVILLE to Okla. City					
Leave	Arrive	Flight	Freq.	Stop	Via Conn.	Leave	Arrive	Flight	Freq.	Stop	Via Conn.
7 45	9 20	620	Daily	2	TUL 62	12 26	1 05	663	Ex Sa	0	
5 00	5 39	666	Ex Sa	0		3 43	5 29	65	Daily	2	TUL 615

Oklahoma City to BORGER ($18.50)						BORGER to Oklahoma City					
Leave	Arrive	Flight	Freq.	Stop	Via Conn.	Leave	Arrive	Flight	Freq.	Stop	Via Conn.
1 20	2 18	663	Ex Sa	0		3 53	4 49	666	Ex Sa	0	

Oklahoma City to DALLAS ($15.40)						DALLAS to Oklahoma City					
Leave	Arrive	Flight	Freq.	Stop	Via Conn.	Leave	Arrive	Flight	Freq.	Stop	Via Conn.
6 25	7 58	609	Daily	2		9 00	10 39	602	Daily	2	
10 28	11 51	601	Ex Su	1		11 00	12 13	604	ThFrSa	1	
12 45	1 59	605	ThFrSa	1		1 10	2 28	612	Daily	1	
2 22	4 25	91	Daily	2		3 31	5 31	82	Daily	2	
5 55	7 14	615	Daily	1		8 30	9 48	614	Daily	1	
7 15	8 34	629	Daily	1		10 30	11 48	616	Daily	1	

Oklahoma City to DENVER ($45.50)						DENVER to Oklahoma City					
Leave	Arrive	Flight	Freq.	Stop	Via Conn.	Leave	Arrive	Flight	Freq.	Stop	Via Conn.
3 00	8 18	90	Ex Sa	6		9 05	2 02	91	Ex Sa	6	
3 00	8 03	90	Sa Only	5		9 20	2 02	91	Sa Only	5	

Oklahoma City to DUNCAN ($10.00)						DUNCAN to Oklahoma City					
Leave	Arrive	Flight	Freq.	Stop	Via Conn.	Leave	Arrive	Flight	Freq.	Stop	Via Conn.
6 25	7 15	609	Daily	1		9 44	10 39	602	Daily	1	
2 22	3 27	91	Daily	1		4 29	5 31	82	Daily	1	

Oklahoma City to ENID ($8.00)						ENID to Oklahoma City					
Leave	Arrive	Flight	Freq.	Stop	Via Conn.	Leave	Arrive	Flight	Freq.	Stop	Via Conn.
3 00	3 33	90	Daily	0		1 31	2 02	91	Daily	0	

Okla. City to FAYETTEVILLE ($18.35)						FAYETTEVILLE to Okla. City					
Leave	Arrive	Flight	Freq.	Stop	Via Conn.	Leave	Arrive	Flight	Freq.	Stop	Via Conn.
7 45	9 21	620	Daily	2		3 08	5 29	673	Daily	3	FSM 615
5 51	8 40	82	Daily	3		5 41	6 59	629	Daily	1	
						6 59	9 52	75	Daily	3	

Okla. City to FT. LEONARD WOOD ($36.00)						FT. LEONARD WOOD to Okla. City					
Leave	Arrive	Flight	Freq.	Stop	Via Conn.	Leave	Arrive	Flight	Freq.	Stop	Via Conn.
5 51	11 05	82	Daily	5		3 14	5 29	673	Daily	4	FSM 615
						6 30	9 52	75	Daily	5	

Oklahoma City to FORT SMITH ($18.35)						FORT SMITH to Oklahoma City					
Leave	Arrive	Flight	Freq.	Stop	Via Conn.	Leave	Arrive	Flight	Freq.	Stop	Via Conn.
7 45	9 45	620	Daily	3		3 45	5 29	615	Daily	2	
2 45	4 03	612	Daily	1		7 42	9 52	75	Daily	2	
5 51	8 00	82	Daily	2							

Oklahoma City to GUYMON ($26.00)						GUYMON to Oklahoma City					
Leave	Arrive	Flight	Freq.	Stop	Via Conn.	Leave	Arrive	Flight	Freq.	Stop	Via Conn.
3 00	5 27	90	Daily	2		11 45	2 02	91	Daily	2	

Okla. City to HOT SPRINGS ($27.00)						HOT SPRINGS to Okla. City					
Leave	Arrive	Flight	Freq.	Stop	Via Conn.	Leave	Arrive	Flight	Freq.	Stop	Via Conn.
7 45	10 24	620	Daily	4		5 00	6 59	629	Daily	2	
2 45	4 44	612	Daily	2		6 10	9 52	646	Daily	3	FSM 75

Okla. City to KANSAS CITY ($26.75)						KANSAS CITY to Okla. City					
Leave	Arrive	Flight	Freq.	Stop	Via Conn.	Leave	Arrive	Flight	Freq.	Stop	Via Conn.
7 45	10 42	620	Daily	4	TUL 62	8 30	10 08	601	Ex Su	1	
10 54	12 30	602	Daily	2		11 30	1 05	663	Ex Sa	1	
5 00	6 34	666	Ex Sa	1		2 15	5 29	65	Daily	4	TUL 615

Oklahoma City to LAWTON ($9.65)						LAWTON to Oklahoma City					
Leave	Arrive	Flight	Freq.	Stop	Via Conn.	Leave	Arrive	Flight	Freq.	Stop	Via Conn.
6 25	6 51	609	Daily	0		10 13	10 39	602	Daily	0	
10 28	10 54	601	Ex Su	0		11 47	12 13	604	ThFrSa	0	
12 45	1 11	605	ThFrSa	0		2 02	2 28	612	Daily	0	
2 22	2 57	91	Daily	0		5 00	5 31	82	Daily	0	
5 55	6 21	615	Daily	0		9 22	9 48	614	Daily	0	
7 15	7 41	629	Daily	0		11 22	11 48	616	Daily	0	

Flight numbers of 3 digits are Jet-Prop Dart 600 aircraft.
All other flights are DC-3 equipment.
A.M.—Light Face Type
P.M.—Bold Face Type
CERTAIN FLIGHTS WILL NOT OPERATE DURING HOLIDAY PERIODS. CONSULT CENTRAL AIRLINES FOR DETAILS.

Oklahoma City to LIBERAL ($23.00)						LIBERAL to Oklahoma City					
Leave	Arrive	Flight	Freq.	Stop	Via Conn.	Leave	Arrive	Flight	Freq.	Stop	Via Conn.
3 00	5 07	90	Daily	1		12 17	2 02	91	Daily	1	

Okla. City to LITTLE ROCK ($27.60)						LITTLE ROCK to Okla. City					
Leave	Arrive	Flight	Freq.	Stop	Via Conn.	Leave	Arrive	Flight	Freq.	Stop	Via Conn.
7 45	10 49	620	Daily	5		2 55	5 29	615	Daily	3	
2 45	5 09	612	Daily	3		4 35	6 59	629	Daily	3	
						5 45	9 52	646	Daily	4	FSM 75

Oklahoma City to PARSONS ($17.00)						PARSONS to Oklahoma City					
Leave	Arrive	Flight	Freq.	Stop	Via Conn.	Leave	Arrive	Flight	Freq.	Stop	Via Conn.
7 45	9 46	620	Daily	3	TUL 62	3 17	5 29	65	Daily	3	TUL 615

Oklahoma City to PONCA CITY ($11.00)						PONCA CITY to Oklahoma City					
Leave	Arrive	Flight	Freq.	Stop	Via Conn.	Leave	Arrive	Flight	Freq.	Stop	Via Conn.
5 51	6 31	82	Daily	0		9 12	9 52	75	Daily	0	

Oklahoma City to PUEBLO ($41.00)						PUEBLO to Oklahoma City					
Leave	Arrive	Flight	Freq.	Stop	Via Conn.	Leave	Arrive	Flight	Freq.	Stop	Via Conn.
3 00	7 03	90	Ex Sa	4		10 12	2 02	91	Ex Sa	4	
3 00	6 48	90	Sa Only	3		10 29	2 02	91	Sa Only	3	

Oklahoma City to STILLWATER ($8.00)						STILLWATER to Oklahoma City					
Leave	Arrive	Flight	Freq.	Stop	Via Conn.	Leave	Arrive	Flight	Freq.	Stop	Via Conn.
7 45	8 09	620	Daily	0		5 05	5 29	615	Daily	0	

Oklahoma City to TOPEKA *($26.00) ($30.00)						TOPEKA to Oklahoma City					
Leave	Arrive	Flight	Freq.	Stop	Via Conn.	Leave	Arrive	Flight	Freq.	Stop	Via Conn.
10 54	12 03	*602	Daily	0		8 57	10 08	*601	Ex Su	0	

Oklahoma City to TULSA ($10.80)						TULSA to Oklahoma City					
Leave	Arrive	Flight	Freq.	Stop	Via Conn.	Leave	Arrive	Flight	Freq.	Stop	Via Conn.
7 45	8 39	620	Daily	1		4 35	5 29	615	Daily	1	
2 45	3 20	612	Daily	0		6 23	6 59	629	Daily	0	
5 51	7 10	82	Daily	1		8 35	9 52	75	Daily	1	

ST. LOUIS, MO.

RESERVATIONS HA 6-6441 AIR FREIGHT HA 3-3100

St. Louis to DALLAS ($46.90)						DALLAS to St. Louis					
Leave	Arrive	Flight	Freq.	Stop	Via Conn.	Leave	Arrive	Flight	Freq.	Stop	Via Conn.
7 00	10 30	71	Daily	5	FSM 641	7 00	11 19	670	Daily	3	
2 25	4 51	673	Daily	3		3 31	11 58	82	Daily	9	
10 50	1 14	677	Ex Sa	3		6 25	9 58	676	Ex Sa	1	

St. Louis to FAYETTEVILLE ($27.00)						FAYETTEVILLE to St. Louis					
Leave	Arrive	Flight	Freq.	Stop	Via Conn.	Leave	Arrive	Flight	Freq.	Stop	Via Conn.
7 00	8 29	71	Daily	2		8 46	11 19	670	Daily	1	
2 25	3 01	673	Daily	1		1 00	4 18	74	Daily	2	
5 25	6 54	75	Daily	2		8 45	11 58	82	Daily	2	
10 50	11 31	677	Ex Sa	1							

St. Louis to FT. LEONARD WOOD ($10.25)						FT. LEONARD WOOD to St. Louis					
Leave	Arrive	Flight	Freq.	Stop	Via Conn.	Leave	Arrive	Flight	Freq.	Stop	Via Conn.
7 00	7 55	71	Daily	0		10 42	11 19	670	Daily	0	
12 15	12 54	671	Fr Only	0		1 10	1 47	672	Fr Only	0	
2 25	3 04	673	Daily	0		3 30	4 18	74	Daily	0	
5 25	6 20	75	Daily	0		11 10	11 58	82	Daily	0	
10 50	11 29	677	Ex Sa	0							

St. Louis to FORT SMITH ($30.00)						FORT SMITH to St. Louis					
Leave	Arrive	Flight	Freq.	Stop	Via Conn.	Leave	Arrive	Flight	Freq.	Stop	Via Conn.
7 00	8 57	71	Daily	3		8 20	11 19	670	Daily	2	
2 25	3 27	673	Daily	2		12 30	4 18	74	Daily	3	
5 25	7 22	75	Daily	3		7 40	9 58	676	Ex Sa	0	
10 50	11 57	677	Ex Sa	2		8 15	11 58	82	Daily	3	

St. Louis to HARRISON ($22.00)						HARRISON to St. Louis					
Leave	Arrive	Flight	Freq.	Stop	Via Conn.	Leave	Arrive	Flight	Freq.	Stop	Via Conn.
7 00	7 51	71	Daily	1		1 33	4 18	74	Daily	1	
5 25	6 21	75	Daily	1		9 18	11 58	82	Daily	1	

St. Louis to HOT SPRINGS ($34.25)						HOT SPRINGS to St. Louis					
Leave	Arrive	Flight	Freq.	Stop	Via Conn.	Leave	Arrive	Flight	Freq.	Stop	Via Conn.
7 00	10 24	71	Daily	4	FSM 620	7 30	11 19	644	Daily	3	FSM 670
2 25	4 55	673	Daily	3	FYV 645	6 10	9 58	646	Ex Sa	1	FSM 676
5 25	8 54	75	Daily	4	FSM 643						

St. Louis to LITTLE ROCK ($34.25)						LITTLE ROCK to St. Louis					
Leave	Arrive	Flight	Freq.	Stop	Via Conn.	Leave	Arrive	Flight	Freq.	Stop	Via Conn.
7 00	10 49	71	Daily	5	FSM 620	7 05	11 19	644	Daily	4	FSM 670
2 25	4 13	673	Daily	2	FYV 645	5 45	9 58	646	Ex Sa	2	FSM 676
5 25	9 19	75	Daily	5	FSM 643						

St. Louis to TULSA ($29.00)						TULSA to St. Louis					
Leave	Arrive	Flight	Freq.	Stop	Via Conn.	Leave	Arrive	Flight	Freq.	Stop	Via Conn.
2 25	4 18	673	Daily	3	FSM 615	7 15	11 58	82	Daily	4	
5 25	8 25	75	Daily	4							

TULSA, OKLA.

RESERVATIONS LU 5-1582 AIR FREIGHT TE 8-3381

Tulsa to DALLAS ($23.00)						DALLAS to Tulsa					
Leave	Arrive	Flight	Freq.	Stop	Via Conn.	Leave	Arrive	Flight	Freq.	Stop	Via Conn.
4 20	6 22	65	Daily	2		6 40	8 40	62	Daily	2	
4 35	7 14	615	Daily	3		1 10	3 20	612	Daily	2	
6 23	8 34	629	Daily	2		3 31	7 10	82	Daily	4	

Tulsa to FAYETTEVILLE ($10.00)						FAYETTEVILLE to Tulsa					
Leave	Arrive	Flight	Freq.	Stop	Via Conn.	Leave	Arrive	Flight	Freq.	Stop	Via Conn.
8 49	9 21	620	Daily	0		5 41	6 13	629	Daily	0	
7 15	8 40	82	Daily	1		6 59	8 25	75	Daily	1	

Tulsa to FT. LEONARD WOOD ($25.00)						FT. LEONARD WOOD to Tulsa					
Leave	Arrive	Flight	Freq.	Stop	Via Conn.	Leave	Arrive	Flight	Freq.	Stop	Via Conn.
7 15	11 05	82	Daily	3		3 14	4 18	673	Daily	2	FSM 615
						6 30	8 25	75	Daily	3	

Tulsa to FORT SMITH ($10.05)						FORT SMITH to Tulsa					
Leave	Arrive	Flight	Freq.	Stop	Via Conn.	Leave	Arrive	Flight	Freq.	Stop	Via Conn.
8 49	9 45	620	Daily	1		3 45	4 18	615	Daily	0	
3 30	4 03	612	Daily	0		7 42	8 25	75	Daily	0	
7 15	8 00	82	Daily	0							

Tulsa to HARRISON ($15.00)						HARRISON to Tulsa					
Leave	Arrive	Flight	Freq.	Stop	Via Conn.	Leave	Arrive	Flight	Freq.	Stop	Via Conn.
7 15	9 13	82	Daily	2		6 26	8 25	75	Daily	2	

Tulsa to HOT SPRINGS ($19.00)						HOT SPRINGS to Tulsa					
Leave	Arrive	Flight	Freq.	Stop	Via Conn.	Leave	Arrive	Flight	Freq.	Stop	Via Conn.
8 49	10 24	620	Daily	2		5 00	6 13	629	Daily	1	
3 30	4 44	612	Daily	1		6 10	8 25	646	Daily	1	FSM 75

Tulsa to KANSAS CITY ($19.45)						KANSAS CITY to Tulsa					
Leave	Arrive	Flight	Freq.	Stop	Via Conn.	Leave	Arrive	Flight	Freq.	Stop	Via Conn.
9 00	10 42	62	Daily	2		2 15	4 03	65	Daily	2	

Tulsa to LAWTON ($17.10)						LAWTON to Tulsa					
Leave	Arrive	Flight	Freq.	Stop	Via Conn.	Leave	Arrive	Flight	Freq.	Stop	Via Conn.
4 35	6 21	615	Daily	2		2 02	3 20	612	Daily	1	
6 23	7 41	629	Daily	1		5 00	7 10	82	Daily	2	

Tulsa to LITTLE ROCK ($19.30)						LITTLE ROCK to Tulsa					
Leave	Arrive	Flight	Freq.	Stop	Via Conn.	Leave	Arrive	Flight	Freq.	Stop	Via Conn.
8 49	10 49	620	Daily	3		2 55	4 18	615	Daily	1	
3 30	5 09	612	Daily	2		4 35	6 13	629	Daily	2	
						5 45	8 25	646	Daily	2	FSM 75

Tulsa to McALESTER ($10.00)						McALESTER to Tulsa					
Leave	Arrive	Flight	Freq.	Stop	Via Conn.	Leave	Arrive	Flight	Freq.	Stop	Via Conn.
4 20	5 16	65	Daily	1		7 46	8 40	62	Daily	1	

Tulsa to MUSKOGEE ($8.00)						MUSKOGEE to Tulsa					
Leave	Arrive	Flight	Freq.	Stop	Via Conn.	Leave	Arrive	Flight	Freq.	Stop	Via Conn.
4 20	4 45	65	Daily	0		8 17	8 40	62	Daily	0	

Tulsa to OKLAHOMA CITY ($10.80)						OKLAHOMA CITY to Tulsa					
Leave	Arrive	Flight	Freq.	Stop	Via Conn.	Leave	Arrive	Flight	Freq.	Stop	Via Conn.
4 35	5 29	615	Daily	1		7 45	8 39	620	Daily	1	
6 23	6 59	629	Daily	0		2 45	3 20	612	Daily	0	
8 35	9 52	75	Daily	1		5 51	7 10	82	Daily	1	

Tulsa to PARSONS ($8.00)						PARSONS to Tulsa					
Leave	Arrive	Flight	Freq.	Stop	Via Conn.	Leave	Arrive	Flight	Freq.	Stop	Via Conn.
9 00	9 46	62	Daily	1		3 17	4 03	65	Daily	1	

Tulsa to PONCA CITY ($8.00)						PONCA CITY to Tulsa					
Leave	Arrive	Flight	Freq.	Stop	Via Conn.	Leave	Arrive	Flight	Freq.	Stop	Via Conn.
8 35	9 09	75	Daily	0		6 36	7 10	82	Daily	0	

Tulsa to STILLWATER ($8.00)						STILLWATER to Tulsa					
Leave	Arrive	Flight	Freq.	Stop	Via Conn.	Leave	Arrive	Flight	Freq.	Stop	Via Conn.
4 35	5 00	615	Daily	0		8 14	8 39	620	Daily	0	

A.M.—Light Face Type
P.M.—Bold Face Type
Flight numbers of 3 digits are Jet-Prop Dart 600 aircraft.
All other flights are DC-3 equipment.
CERTAIN FLIGHTS WILL NOT OPERATE DURING HOLIDAY PERIODS. CONSULT CENTRAL AIRLINES FOR DETAILS.

CONNECTIONS WITH OTHER AIRLINES TO MAJOR DESTINATIONS

Contact Central for information concerning points not shown

CHICAGO, ILL.

BARTLESVILLE to Chicago — Chicago to BARTLESVILLE

Leave	Arrive	Flight	Freq.	Stop	Via Conn.	Leave	Arrive	Flight	Freq.	Stop	Via Conn.
9 23	2 14	CN 62	Daily	2 MKC	TW800	10 15	12 21	BN131	Ex Sa	1 MKC	CN663
5 45	11 04	CN 66	Ex Sa	1 MKC	BN154	1 15	3 39	TW 35	Daily	2 MKC	CN 65

DUNCAN to Chicago — Chicago to DUNCAN

Leave	Arrive	Flight	Freq.	Stop	Via Conn.	Leave	Arrive	Flight	Freq.	Stop	Via Conn.
7 20	11 42	CN609	Daily	1 DAL	AA 308	2 00	7 15	BN525	Daily	4 OKC	CN609
3 32	7 55	CN 91	Daily	1 DAL	AA 324	12 45	4 26	BN 55	Daily	1 DAL	CN 82

ENID to Chicago — Chicago to ENID

Leave	Arrive	Flight	Freq.	Stop	Via Conn.	Leave	Arrive	Flight	Freq.	Stop	Via Conn.
10 07	3 30	CN 69	Daily	2 DAL	AA386	6 30	9 53	BN239	Daily	3 MKC	CN 69
7 42	1 20	CN 64	Daily	3 MKC	CO 30	12 25	3 33	BN243	Daily	2 OKC	CN 90
						2 25	7 29	AA313	Daily	2 DAL	CN 64

FAYETTEVILLE to Chicago — Chicago to FAYETTEVILLE

Leave	Arrive	Flight	Freq.	Stop	Via Conn.	Leave	Arrive	Flight	Freq.	Stop	Via Conn.
8 39	12 42	CN644	Daily	2 MKC	BN222	6 30	8 32	BN239	Daily	2 MKC	CN641
8 46	1 30	CN670	Daily	2 STL	AA468	11 45	3 01	DL567	Daily	2 STL	CN673
1 00	6 16	CN 74	Ex Sa	3 STL	AA468	1 15	3 26	TW 35	Daily	2 MKC	CN645
4 39	8 59	CN642	Daily	2 MKC	BN152	3 25	6 54	AA945	Ex Sa	3 STL	CN 75
8 47	4 34	CN 82	Ex Sa	3 STL	DL 52	4 45	7 44	TW519	Daily	2 MKC	CN643
9 32	1 20	CN640	Ex Sa	2 MKC	CO 30	8 35	11 31	DL869	Ex Sa	2 STL	CN677

FT. LEONARD WOOD to Chicago — Chicago to FT. LEONARD WOOD

Leave	Arrive	Flight	Freq.	Stop	Via Conn.	Leave	Arrive	Flight	Freq.	Stop	Via Conn.
10 42	1 30	CN670	Daily	1 STL	AA468	8 40	12 54	AA349	Fr Only	1 STL	CN671
1 10	4 46	CN672	Fr Only	1 STL	AA998	11 45	3 04	DL567	Daily	1 STL	CN673
3 30	6 16	CN 74	Ex Sa	1 STL	AA910	3 25	6 20	AA945	Ex Sa	1 STL	CN 75
11 10	4 34	CN 82	Ex Sa	1 STL	DL 52	8 35	11 29	DL869	Ex Sa	1 STL	CN677

FORT SMITH to Chicago — Chicago to FORT SMITH

Leave	Arrive	Flight	Freq.	Stop	Via Conn.	Leave	Arrive	Flight	Freq.	Stop	Via Conn.
8 15	12 42	CN644	Daily	3 MKC	BN222	6 30	8 56	BN239	Daily	3 MKC	CN641
8 20	1 30	CN670	Daily	3 STL	AA468	11 45	3 27	DL567	Daily	3 STL	CN673
12 30	6 16	CN 74	Ex Sa	4 STL	AA910	3 25	7 22	AA945	Ex Sa	4 STL	CN 75
4 15	8 59	CN642	Daily	2 MKC	BN152	3 45	6 00	BN257	Ex Sa	2 MKC	CN647
6 55	11 04	CN646	Daily	1 MKC	BN154	4 45	8 08	TW519	Daily	3 MKC	CN643
7 40	11 50	CN676	Ex Sa	1 STL	AA742	8 35	11 57	DL869	Ex Sa	3 STL	CN677

GOODLAND to Chicago — Chicago to GOODLAND

Leave	Arrive	Flight	Freq.	Stop	Via Conn.	Leave	Arrive	Flight	Freq.	Stop	Via Conn.
9 00	2 14	CN654	Daily	4 MKC	TW800	6 30	10 59	BN239	Daily	5 MKC	CN 51
7 41	1 20	CN 58	Daily	5 MKC	CO 30	5 55	9 19	TW437	Daily	4 MKC	CN653

GREAT BEND to Chicago — Chicago to GREAT BEND

Leave	Arrive	Flight	Freq.	Stop	Via Conn.	Leave	Arrive	Flight	Freq.	Stop	Via Conn.
9 30	2 14	CN692	Daily	2 MKC	TW800	10 00	1 39	TW193	Ex Sa	4 MKC	CN 95
3 14	8 59	CN 96	Ex Sa	4 MKC	BN152	5 55	8 45	TW437	Daily	2 MKC	CN693

HARRISON to Chicago — Chicago to HARRISON

Leave	Arrive	Flight	Freq.	Stop	Via Conn.	Leave	Arrive	Flight	Freq.	Stop	Via Conn.
1 33	6 16	CN 74	Ex Sa	2 STL	AA910	3 25	6 21	AA945	Ex Sa	2 STL	CN 75
9 18	4 34	CN 82	Ex Sa	2 STL	DL 52						

HAYS to Chicago — Chicago to HAYS

Leave	Arrive	Flight	Freq.	Stop	Via Conn.	Leave	Arrive	Flight	Freq.	Stop	Via Conn.
6 10	10 52	CN 50	Daily	3 MKC	TW434	6 30	10 01	BN239	Daily	4 MKC	CN 51
8 35	1 20	CN 58	Daily	4 MKC	CO 30	7 15	9 54	TW141	Daily	2 MKC	CN 57

HOT SPRINGS to Chicago — Chicago to HOT SPRINGS

Leave	Arrive	Flight	Freq.	Stop	Via Conn.	Leave	Arrive	Flight	Freq.	Stop	Via Conn.
7 30	12 49	CN644	Daily	4 MKC	BN122	1 15	4 55	TW 35	Daily	4 MKC	CN645
6 10	11 04	CN646	Daily	2 MKC	BN154	4 45	8 54	TW519	Daily	4 MKC	CN643

HUTCHINSON to Chicago — Chicago to HUTCHINSON

Leave	Arrive	Flight	Freq.	Stop	Via Conn.	Leave	Arrive	Flight	Freq.	Stop	Via Conn.
10 05	2 14	CN692	Daily	1 MKC	TW800	10 00	1 08	TW193	Ex Sa	3 MKC	CN 95
3 45	8 59	CN 96	Ex Sa	3 MKC	BN152	5 55	8 08	TW437	Daily	1 MKC	CN693

JOPLIN to Chicago — Chicago to JOPLIN

Leave	Arrive	Flight	Freq.	Stop	Via Conn.	Leave	Arrive	Flight	Freq.	Stop	Via Conn.
10 16	12 49	CN644	Daily	1 MKC	BN122	6 30	8 56	BN239	Daily	1 MKC	CN641
6 16	8 59	CN642	Daily	1 MKC	BN152	1 15	3 51	TW 35	Daily	1 MKC	CN645
11 10	1 20	CN640	Ex Sa	1 MKC	CO 30	3 45	6 16	BN257	Ex Sa	1 MKC	CN647
						4 45	8 11	TW519	Daily	1 MKC	CN643

LAWTON to Chicago — Chicago to LAWTON

Leave	Arrive	Flight	Freq.	Stop	Via Conn.	Leave	Arrive	Flight	Freq.	Stop	Via Conn.
7 01	11 42	CN609	Daily	1 DAL	AA308	7 45	10 54	CO 15	Ex Su	3 MKC	CN601
10 13	4 54	CN602	Daily	3 MKC	TW418	9 10	11 42	AA389	ThFrSa	1 DAL	CN604
11 08	3 30	CN601	Ex Su	1 DAL	AA386	11 00	1 52	AA 53	Daily	1 DAL	CN612
1 16	7 55	CN605	ThFrSa	1 DAL	AA324	12 25	4 45	BN225	Daily	4 DAL	CN 82
3 11	7 55	CN 91	Daily	2 DAL	AA324	6 50	9 12	BN 59	Daily	1 DAL	CN614
6 31	10 36	CN615	Ex Sa	1 DAL	AA396	6 50	11 12	BN 59	Daily	1 DAL	CN616
7 51	12 32	CN629	Daily	1 DAL	BN258						

LIBERAL to Chicago — Chicago to LIBERAL

Leave	Arrive	Flight	Freq.	Stop	Via Conn.	Leave	Arrive	Flight	Freq.	Stop	Via Conn.
12 17	7 05	CN 91	Daily	3 OKC	AA506	10 00	1 11	TW193	Daily	3 MKC	CN661
3 50	8 59	CN668	Daily	3 MKC	BN152	12 25	4 50	BN243	Daily	3 OKC	CN 90

MANHATTAN to Chicago — Chicago to MANHATTAN

Leave	Arrive	Flight	Freq.	Stop	Via Conn.	Leave	Arrive	Flight	Freq.	Stop	Via Conn.
7 25	10 52	CN 50	Daily	1 MKC	TW434	6 30	8 30	BN239	Daily	2 MKC	CN 51
10 38	2 14	CN654	Daily	2 MKC	TW800	10 15	2 12	BN131	Daily	2 MKC	CN655
3 00	7 09	CN647	Daily	2 MKC	BN132	5 55	7 35	TW437	Daily	2 MKC	CN653
9 54	1 20	CN 58	Daily	2 MKC	CO 30	7 15	8 52	TW141	Daily	1 MKC	CN 57

MC ALESTER to Chicago — Chicago to MC ALESTER

Leave	Arrive	Flight	Freq.	Stop	Via Conn.	Leave	Arrive	Flight	Freq.	Stop	Via Conn.
7 46	11 45	CN 62	Daily	2 TUL	BN232	1 15	5 16	TW 35	Daily	5 MKC	CN 65

MUSKOGEE to Chicago — Chicago to MUSKOGEE

Leave	Arrive	Flight	Freq.	Stop	Via Conn.	Leave	Arrive	Flight	Freq.	Stop	Via Conn.
8 17	11 45	CN 62	Daily	1 TUL	BN232	1 15	4 45	TW 35	Daily	4 MKC	CN 65

PARIS to Chicago — Chicago to PARIS

Leave	Arrive	Flight	Freq.	Stop	Via Conn.	Leave	Arrive	Flight	Freq.	Stop	Via Conn.
9 58	1 57	CN641	Daily	1 DAL	AA392	6 30	8 33	AA391	Ex Sa	1 DAL	CN640
8 38	1 20	CN640	Ex Sa	3 MKC	CO 30						

PARSONS to Chicago — Chicago to PARSONS

Leave	Arrive	Flight	Freq.	Stop	Via Conn.	Leave	Arrive	Flight	Freq.	Stop	Via Conn.
9 49	2 14	CN 62	Daily	1 MKC	TW800	6 30	8 39	BN239	Daily	1 MKC	CN 69
8 51	1 20	CN 64	Daily	1 MKC	CO 30	1 15	3 14	TW 35	Daily	1 MKC	CN 65

PONCA CITY to Chicago — Chicago to PONCA CITY

Leave	Arrive	Flight	Freq.	Stop	Via Conn.	Leave	Arrive	Flight	Freq.	Stop	Via Conn.
9 31	3 30	CN 69	Daily	3 DAL	AA386	6 30	9 27	BN239	Daily	2 MKC	CN 69
8 06	12 12	CN 64	Daily	2 MKC	CO 16	7 35	9 09	AA333	Daily	1 TUL	CN 75

PUEBLO to Chicago — Chicago to PUEBLO

Leave	Arrive	Flight	Freq.	Stop	Via Conn.	Leave	Arrive	Flight	Freq.	Stop	Via Conn.
7 47	2 14	CN692	Daily	4 MKC	TW800	5 55	10 30	TW437	Daily	4 MKC	CN693

SALINA to Chicago — Chicago to SALINA

Leave	Arrive	Flight	Freq.	Stop	Via Conn.	Leave	Arrive	Flight	Freq.	Stop	Via Conn.
6 55	10 52	CN 50	Daily	2 MKC	TW434	6 30	9 07	BN239	Daily	3 MKC	CN 51
10 10	2 14	CN654	Daily	3 MKC	TW800	10 00	11 55	TW193	Ex Sa	1 MKC	CN 95
4 55	8 59	CN 96	Ex Sa	1 MKC	BN152	5 55	8 03	TW437	Daily	3 MKC	CN653
9 25	1 20	CN 58	Daily	3 MKC	CO 30						

STILLWATER to Chicago — Chicago to STILLWATER

Leave	Arrive	Flight	Freq.	Stop	Via Conn.	Leave	Arrive	Flight	Freq.	Stop	Via Conn.
8 14	11 45	CN620	Daily	1 TUL	BN232	6 30	10 28	BN239	Daily	4 MKC	CN 69
10 31	3 30	CN 69	Daily	1 DAL	AA386	2 25	7 06	AA313	Daily	1 DAL	CN 64
7 09	1 20	CN 64	Daily	4 MKC	CO 30						

TOPEKA to Chicago — Chicago to TOPEKA

Leave	Arrive	Flight	Freq.	Stop	Via Conn.	Leave	Arrive	Flight	Freq.	Stop	Via Conn.
11 06	2 14	CN654	Daily	1 MKC	TW800	6 30	7 55	BN239	Daily	1 MKC	CN 51
12 08	4 54	CN602	Ex Sa	1 MKC	TW418	7 45	8 52	CO 15	Ex Su	1 MKC	CN601
3 30	7 09	CN647	Daily	1 MKC	BN132	10 00	11 22	TW193	Daily	1 MKC	CN661
5 40	8 59	CN668	Daily	1 MKC	BN152	10 15	1 42	BN131	Daily	1 MKC	CN655
10 24	1 20	CN 58	Daily	1 MKC	CO 30	5 55	7 07	TW437	Daily	1 MKC	CN653

HOUSTON, TEX.

DUNCAN to Houston — Houston to DUNCAN

Leave	Arrive	Flight	Freq.	Stop	Via Conn.	Leave	Arrive	Flight	Freq.	Stop	Via Conn.
7 01	10 26	CN609	Daily	1 DAL	BN121	7 10	9 39	BN463	Daily	1 DAL	CN602
3 32	6 11	CN 91	Daily	1 DAL	BN221	2 10	4 26	BN248	Daily	1 DAL	CN 82

ENID to Houston — Houston to ENID

Leave	Arrive	Flight	Freq.	Stop	Via Conn.	Leave	Arrive	Flight	Freq.	Stop	Via Conn.
9 43	2 56	CN 69	Daily	2 DAL	BN189	3 35	7 29	BN154	Daily	2 DAL	CN 64
1 31	6 11	CN 91	Daily	4 DAL	BN221						

A.M.—Light Face Type
P.M.—Bold Face Type

AA — American
BN — Braniff
CN — Central
CO — Continental
DL — Delta
EA — Eastern
TT — Trans-Texas
TW — TWA
UA — United
WA — Western

SECTION B

FAYETTEVILLE to Houston — Houston to FAYETTEVILLE

Leave	Arrive	Flight	Freq.	Stop	Via Conn.	Leave	Arrive	Flight	Freq.	Stop	Via Conn.
8 37	11 50	CN641	Daily	3 DAL	BN 7	11 30	4 34	BN 58	Daily	2 DAL	CN642
3 08	6 46	CN673	Daily	2 DAL	BN161	6 40	9 27	BN 86	Ex Sa	2 DAL	CN640

FORT SMITH to Houston — Houston to FORT SMITH

Leave	Arrive	Flight	Freq.	Stop	Via Conn.	Leave	Arrive	Flight	Freq.	Stop	Via Conn.
9 12	11 50	CN641	Daily	2 DAL	BN 7	11 30	3 59	BN 58	Daily	1 DAL	CN642
3 50	6 46	CN673	Daily	1 DAL	BN161	5 00	7 24	BN465	Ex Sa	1 DAL	CN676
6 15	9 25	CN647	Daily	1 DAL	BN 59						

JOPLIN to Houston — Houston to JOPLIN

Leave	Arrive	Flight	Freq.	Stop	Via Conn.	Leave	Arrive	Flight	Freq.	Stop	Via Conn.
9 04	11 50	CN641	Daily	4 DAL	BN 7	11 30	6 06	BN 58	Daily	3 DAL	CN642
6 21	9 25	CN647	Daily	2 DAL	BN 59	6 40	10 59	BN 86	Ex Sa	3 DAL	CN640

LAWTON to Houston — Houston to LAWTON

Leave	Arrive	Flight	Freq.	Stop	Via Conn.	Leave	Arrive	Flight	Freq.	Stop	Via Conn.
7 01	10 26	CN609	Daily	2 DAL	BN121	7 10	9 58	BN463	Daily	2 DAL	CN602
11 08	2 56	CN601	Ex Su	1 DAL	BN189	9 30	11 42	BN166	ThFrSa	1 DAL	CN604
1 16	3 45	CN605	ThFrSa	1 DAL	BN462	11 30	1 52	BN 58	Daily	1 DAL	CN612
3 11	6 11	CN 91	Daily	2 DAL	BN221	2 10	4 45	BN248	Daily	2 DAL	CN 82
6 31	9 25	CN615	Daily	1 DAL	BN 59	6 40	9 12	BN 86	Daily	1 DAL	CN614
						8 05	11 12	BN190	Ex Sa	1 DAL	CN616

PARIS to Houston — Houston to PARIS

Leave	Arrive	Flight	Freq.	Stop	Via Conn.	Leave	Arrive	Flight	Freq.	Stop	Via Conn.
9 58	11 50	CN641	Daily	1 DAL	BN 7	6 40	8 33	BN 86	Ex Sa	1 DAL	CN640

PONCA CITY to Houston — Houston to PONCA CITY

Leave	Arrive	Flight	Freq.	Stop	Via Conn.	Leave	Arrive	Flight	Freq.	Stop	Via Conn.
9 31	2 56	CN 69	Daily	3 DAL	BN189	3 35	8 03	BN154	Daily	3 DAL	CN 64
						6 50	9 09	BN256	Daily	1 TUL	CN 75

STILLWATER to Houston — Houston to STILLWATER

Leave	Arrive	Flight	Freq.	Stop	Via Conn.	Leave	Arrive	Flight	Freq.	Stop	Via Conn.
10 31	2 56	CN 69	Daily	1 DAL	BN189	3 35	8 03	BN154	Daily	1 DAL	CN 64
5 05	9 25	CN615	Daily	3 DAL	BN 59						

TOPEKA to Houston — Houston to TOPEKA

Leave	Arrive	Flight	Freq.	Stop	Via Conn.	Leave	Arrive	Flight	Freq.	Stop	Via Conn.
8 57	2 56	CN601	Ex Su	3 DAL	BN189	7 10	12 03	BN463	Daily	4 DAL	CN602
3 30	7 41	CN647	Daily	2 MKC	BN257						

LOS ANGELES, CALIF.

BARTLESVILLE to Los Angeles — Los Angeles to BARTLESVILLE

Leave	Arrive	Flight	Freq.	Stop	Via Conn.	Leave	Arrive	Flight	Freq.	Stop	Via Conn.
9 23	2 10	CN 62	Daily	2 MKC	CO 27	2 35	9 20	DL820	Daily	4 DAL	CN 62
5 45	12 15	CN666	Ex Sa	1 MKC	TW 85	8 00	3 39	CO 14	Daily	2 MKC	CN 65

COLO. SPRINGS to Los Angeles — Los Angeles to COLO. SPRINGS

Leave	Arrive	Flight	Freq.	Stop	Via Conn.	Leave	Arrive	Flight	Freq.	Stop	Via Conn.
7 48	11 47	CN 90	Daily	1 DEN	CO 33	1 40	7 12	CO 12	Daily	1 DEN	CN692

DUNCAN to Los Angeles — Los Angeles to DUNCAN

Leave	Arrive	Flight	Freq.	Stop	Via Conn.	Leave	Arrive	Flight	Freq.	Stop	Via Conn.
7 20	10 55	CN609	Daily	1 DAL	DL189	2 35	9 39	DL820	Daily	1 DAL	CN602
3 32	7 35	CN 91	Daily	1 DAL	DL889	8 30	4 26	AA232	Daily	1 DAL	CN 82

ENID to Los Angeles — Los Angeles to ENID

Leave	Arrive	Flight	Freq.	Stop	Via Conn.	Leave	Arrive	Flight	Freq.	Stop	Via Conn.
10 07	3 31	CN 69	Daily	2 DAL	AA 33	12 50	7 29	DL826	Daily	2 DAL	CN 64

FAYETTEVILLE to Los Angeles — Los Angeles to FAYETTEVILLE

Leave	Arrive	Flight	Freq.	Stop	Via Conn.	Leave	Arrive	Flight	Freq.	Stop	Via Conn.
8 37	1 40	CN641	Daily	3 DAL	DL825	2 35	8 34	DL820	Daily	2 DAL	CN670
3 08	7 35	CN673	Daily	2 DAL	DL889	8 00	3 26	CO 14	Daily	2 MKC	CN645
9 32	4 22	CN640	Ex Sa	3 MKC	CO 11	12 45	7 44	CO 28	Daily	2 MKC	CN643
						2 50	9 27	DL804	Ex Sa	3 DAL	CN640

FT. LEONARD WOOD to Los Angeles — Los Angeles to FT. LEONARD WOOD

Leave	Arrive	Flight	Freq.	Stop	Via Conn.	Leave	Arrive	Flight	Freq.	Stop	Via Conn.
3 14	7 35	CN673	Daily	3 DAL	DL889	2 35	10 32	DL820	Daily	3 DAL	CN670

FORT SMITH to Los Angeles — Los Angeles to FORT SMITH

Leave	Arrive	Flight	Freq.	Stop	Via Conn.	Leave	Arrive	Flight	Freq.	Stop	Via Conn.
9 12	1 40	CN641	Daily	2 DAL	DL825	2 35	7 59	DL820	Daily	1 DAL	CN670
3 50	7 35	CN673	Daily	1 DAL	DL889	8 30	3 59	AA232	Daily	1 DAL	CN642
6 15	9 36	CN647	Daily	1 DAL	AA 31	12 50	7 24	DL826	Ex Sa	1 DAL	CN676

GOODLAND to Los Angeles — Los Angeles to GOODLAND

Leave	Arrive	Flight	Freq.	Stop	Via Conn.	Leave	Arrive	Flight	Freq.	Stop	Via Conn.
11 04	1 50	CN 51	Daily	1 DEN	CO 29	1 40	8 48	CO 12	Daily	1 DEN	CN654
9 30	11 47	CN653	Daily	1 DEN	CO 33	2 30	7 36	CO 10	Daily	1 DEN	CN 58

HAYS to Los Angeles — Los Angeles to HAYS

Leave	Arrive	Flight	Freq.	Stop	Via Conn.	Leave	Arrive	Flight	Freq.	Stop	Via Conn.
10 05	1 50	CN 51	Daily	2 DEN	CO 29	2 30	8 32	CO 10	Daily	2 DEN	CN 58

JOPLIN to Los Angeles — Los Angeles to JOPLIN

Leave	Arrive	Flight	Freq.	Stop	Via Conn.	Leave	Arrive	Flight	Freq.	Stop	Via Conn.
9 04	1 40	CN641	Daily	4 DAL	DL825	1 40	8 56	CO 12	Daily	2 MKC	CN641
10 16	2 10	CN644	Daily	1 MKC	CO 27	8 00	3 51	CO 14	Daily	1 MKC	CN645
6 16	9 36	CN642	Daily	2 MKC	TW437	9 40	6 16	TW122	Daily	3 MKC	CN647
11 10	4 22	CN640	Ex Sa	2 MKC	CO 11	12 45	8 11	CO 28	Daily	1 MKC	CN643

LAWTON to Los Angeles — Los Angeles to LAWTON

Leave	Arrive	Flight	Freq.	Stop	Via Conn.	Leave	Arrive	Flight	Freq.	Stop	Via Conn.
7 01	10 55	CN609	Daily	2 DAL	DL189	2 35	9 58	DL820	Daily	2 DAL	CN602
11 08	3 31	CN601	Ex Su	1 DAL	AA 33	8 30	1 52	AA232	Daily	1 DAL	CN612
3 11	7 35	CN 91	Daily	2 DAL	DL889	4 20	9 12	DL894	Daily	1 DAL	CN614
6 31	9 51	CN615	Daily	1 DAL	AA 31	5 50	11 12	AA 28	Ex Sa	1 DAL	CN616
7 57	11 45	CN629	Daily	1 DAL	DL849						

MANHATTAN to Los Angeles — Los Angeles to MANHATTAN

Leave	Arrive	Flight	Freq.	Stop	Via Conn.	Leave	Arrive	Flight	Freq.	Stop	Via Conn.
8 40	1 50	CN 51	Daily	4 DEN	CO 29	1 40	10 33	CO 12	Daily	3 DEN	CN654
7 40	11 47	CN653	Daily	3 DEN	CO 33	2 30	9 50	CO 10	Daily	4 DEN	CN 58

MC ALESTER to Los Angeles — Los Angeles to MC ALESTER

Leave	Arrive	Flight	Freq.	Stop	Via Conn.	Leave	Arrive	Flight	Freq.	Stop	Via Conn.
7 46	2 13	CN 62	Daily	3 TUL	AA125	2 35	7 41	DL820	Daily	1 DAL	CN 62
5 19	9 51	CN 65	Daily	1 DAL	AA 31						

MUSKOGEE to Los Angeles — Los Angeles to MUSKOGEE

Leave	Arrive	Flight	Freq.	Stop	Via Conn.	Leave	Arrive	Flight	Freq.	Stop	Via Conn.
8 17	2 13	CN 62	Daily	2 TUL	AA125	2 35	8 12	DL820	Daily	2 DAL	CN 62
4 48	9 51	CN 65	Daily	2 DAL	AA 31						

PARSONS to Los Angeles — Los Angeles to PARSONS

Leave	Arrive	Flight	Freq.	Stop	Via Conn.	Leave	Arrive	Flight	Freq.	Stop	Via Conn.
9 49	2 10	CN 62	Daily	1 MKC	CO 27	1 40	8 39	CO 12	Daily	2 MKC	CN 69
8 51	12 15	CN 64	Daily	1 MKC	TW 85	8 00	3 14	CO 14	Daily	1 MKC	CN 65

PONCA CITY to Los Angeles — Los Angeles to PONCA CITY

Leave	Arrive	Flight	Freq.	Stop	Via Conn.	Leave	Arrive	Flight	Freq.	Stop	Via Conn.
9 31	3 31	CN 69	Daily	3 DAL	AA 33	1 45	9 27	CO 12	Daily	3 MKC	CN 69
8 06	12 15	CN 64	Daily	2 MKC	TW 85	12 50	8 03	DL826	Daily	3 DAL	CN 64

PUEBLO to Los Angeles — Los Angeles to PUEBLO

Leave	Arrive	Flight	Freq.	Stop	Via Conn.	Leave	Arrive	Flight	Freq.	Stop	Via Conn.
7 23	11 47	CN 90	Daily	2 DEN	CO 33	1 40	7 32	CO 12	Daily	2 DEN	CN692

SALINA to Los Angeles — Los Angeles to SALINA

Leave	Arrive	Flight	Freq.	Stop	Via Conn.	Leave	Arrive	Flight	Freq.	Stop	Via Conn.
9 20	1 50	CN 51	Daily	3 DEN	CO 29	1 40	9 59	CO 12	Daily	2 DEN	CN654
8 18	11 47	CN653	Daily	2 DEN	CO 33	2 30	9 13	CO 10	Daily	3 DEN	CN 58

STILLWATER to Los Angeles — Los Angeles to STILLWATER

Leave	Arrive	Flight	Freq.	Stop	Via Conn.	Leave	Arrive	Flight	Freq.	Stop	Via Conn.
10 31	3 31	CN 69	Daily	1 DAL	AA 33	12 50	7 06	DL826	Daily	1 DAL	CN 64
5 05	9 51	CN615	Daily	2 DAL	AA 31						

TOPEKA to Los Angeles — Los Angeles to TOPEKA

Leave	Arrive	Flight	Freq.	Stop	Via Conn.	Leave	Arrive	Flight	Freq.	Stop	Via Conn.
8 03	1 50	CN 51	Daily	5 DEN	CO 29	1 40	11 01	CO 12	Daily	4 DEN	CN654
8 57	2 13	CN601	Ex Su	1 OKC	AA125	2 30	10 19	CO 10	Daily	5 DEN	CN 58
7 12	11 47	CN653	Daily	4 DEN	CO 33						

A.M.—Light Face Type
P.M.—Bold Face Type

AA — American
BN — Brani

CONNECTIONS WITH OTHER AIRLINES TO MAJOR DESTINATIONS

Contact Central for information concerning points not shown

NEW YORK, N. Y.

BARTLESVILLE to New York — New York to BARTLESVILLE

Leave	Arrive	Flight	Freq.	Stop	Via Conn.	Leave	Arrive	Flight	Freq.	Stop	Via Conn.
9 23	**5 20**	**CN 62**	Daily	2 MKC	**TW 80**	8 25	**12 21**	**TW 89**	ExSaSu	1 MKC	**CN663**
5 45	2 42	**CN666**	Ex Sa	2 MKC	**TW 96**	**1 00**	**3 39**	**TW483**	Daily	1 MKC	**CN 65**
						1 30	**5 39**	**TW 55**	Ex Sa	3 OKC	**CN666**

COLO. SPRINGS to New York — New York to COLO. SPRINGS

Leave	Arrive	Flight	Freq.	Stop	Via Conn.	Leave	Arrive	Flight	Freq.	Stop	Via Conn.
7 17	**5 20**	**CN692**	Daily	5 MKC	**TW 80**	**4 45**	**10 56**	**TW403**	Daily	6 MKC	**CN693**
11 01	6 30	**CN693**	Daily	1 DEN	**UA178**	**11 20**	7 12	**UA267**	Daily	4 DEN	**CN692**

ENID to New York — New York to ENID

Leave	Arrive	Flight	Freq.	Stop	Via Conn.	Leave	Arrive	Flight	Freq.	Stop	Via Conn.
10 07	**5 35**	**CN 69**	Daily	2 DAL	**AA 98**	9 10	**3 33**	**AA125**	Daily	3 OKC	**CN 90**
						3 00	**7 29**	**BN 3**	Daily	2 DAL	**CN 64**

FAYETTEVILE to New York — New York to FAYETTEVILLE

Leave	Arrive	Flight	Freq.	Stop	Via Conn.	Leave	Arrive	Flight	Freq.	Stop	Via Conn.
8 39	**4 44**	**CN644**	Daily	4 MKC	**TW484**	**12 00**	**3 01**	**TW171**	Daily	2 STL	**CN673**
8 46	**2 55**	**CN670**	Daily	2 STL	**TW402**	**1 00**	**3 26**	**TW483**	Daily	2 MKC	**CN645**
1 00	**7 55**	**CN 74**	Daily	3 STL	**AA382**	**2 00**	**6 54**	**TW 55**	Daily	3 STL	**CN 75**
						4 15	**7 44**	**TW407**	Daily	3 MKC	**CN643**
						7 15	**11 31**	**TW 71**	Ex Sa	2 STL	**CN677**

FT. LEONARD WOOD to New York — New York to FT. LEONARD WOOD

Leave	Arrive	Flight	Freq.	Stop	Via Conn.	Leave	Arrive	Flight	Freq.	Stop	Via Conn.
10 42	**2 55**	**CN670**	Daily	1 STL	**TW402**	9 10	**12 54**	**AA125**	Fr Only	1 STL	**CN671**
1 10	**5 27**	**CN672**	Fr Only	1 STL	**EA184**	**12 00**	**3 04**	**TW171**	Daily	1 STL	**CN673**
3 30	**7 55**	**CN 74**	Daily	1 STL	**AA382**	**2 00**	**6 20**	**TW 55**	Daily	1 STL	**CN 75**
						7 15	**11 29**	**TW 71**	Ex Sa	1 STL	**CN677**

FORT SMITH to New York — New York to FORT SMITH

Leave	Arrive	Flight	Freq.	Stop	Via Conn.	Leave	Arrive	Flight	Freq.	Stop	Via Conn.
8 15	**4 44**	**CN644**	Daily	5 MKC	**TW484**	**12 00**	**3 27**	**TW171**	Daily	3 STL	**CN673**
8 20	**2 55**	**CN670**	Daily	3 STL	**TW402**	**1 30**	**6 00**	**TW429**	Daily	3 MKC	**CN647**
12 30	**7 55**	**CN 74**	Daily	4 STL	**AA382**	**2 00**	**7 22**	**TW 55**	Daily	4 STL	**CN 75**
6 55	2 42	**CN646**	Ex Sa	2 MKC	**TW 96**	**4 15**	**8 08**	**TW407**	Daily	4 MKC	**CN643**
						7 15	**11 57**	**TW 71**	Ex Sa	3 STL	**CN677**

HARRISON to New York — New York to HARRISON

Leave	Arrive	Flight	Freq.	Stop	Via Conn.	Leave	Arrive	Flight	Freq.	Stop	Via Conn.
1 31	**7 55**	**CN 74**	Daily	2 STL	**AA382**	**2 00**	**6 21**	**TW 55**	Daily	2 STL	**CN 75**

HAYS to New York — New York to HAYS

Leave	Arrive	Flight	Freq.	Stop	Via Conn.	Leave	Arrive	Flight	Freq.	Stop	Via Conn.
6 10	**3 49**	**CN 50**	Daily	6 MKC	**TW506**	**5 30**	**9 54**	**TW141**	Ex Sa	3 MKC	**CN 57**

JOPLIN to New York — New York to JOPLIN

Leave	Arrive	Flight	Freq.	Stop	Via Conn.	Leave	Arrive	Flight	Freq.	Stop	Via Conn.
10 16	**4 44**	**CN644**	Daily	3 MKC	**TW498**	**1 00**	**3 51**	**TW483**	Daily	1 MKC	**CN645**
6 16	2 42	**CN642**	Ex Sa	2 MKC	**TW 96**	**1 30**	**6 16**	**TW429**	Daily	2 MKC	**CN647**

LAWTON to New York — New York to LAWTON

Leave	Arrive	Flight	Freq.	Stop	Via Conn.	Leave	Arrive	Flight	Freq.	Stop	Via Conn.
7 01	**1 38**	**CN609**	Daily	2 DAL	**BN 2**	9 00	11 42	**BN 1**	ThFrSa	1 DAL	**CN604**
10 13	**5 20**	**CN602**	Daily	3 MKC	**TW 80**	10 20	**1 52**	**DL817**	Daily	2 DAL	**CN612**
11 08	**5 35**	**CN601**	Ex Su	1 DAL	**AA 98**	10 55	**4 45**	**AA229**	Daily	3 DAL	**CN 82**
1 16	**8 09**	**CN605**	ThFrSa	1 DAL	**AA346**	**6 45**	**9 12**	**BN 5**	Daily	1 DAL	**CN614**
3 11	**10 27**	**CN 91**	Daily	2 DAL	**BN 6**	**6 50**	**11 12**	**AA 25**	Daily	1 DAL	**CN616**

MANHATTAN to New York — New York to MANHATTAN

Leave	Arrive	Flight	Freq.	Stop	Via Conn.	Leave	Arrive	Flight	Freq.	Stop	Via Conn.
7 25	**3 49**	**CN 50**	Daily	4 MKC	**TW506**	11 45	**2 12**	**UA293**	Daily	2 MKC	**CN655**
10 38	**5 20**	**CN654**	Daily	2 MKC	**TW 80**	**4 45**	**7 35**	**TW403**	Daily	3 MKC	**CN653**
3 00	**9 50**	**CN647**	Daily	2 MKC	**TW484**	**5 30**	**8 52**	**TW141**	Ex Sa	2 MKC	**CN 57**

MC ALESTER to New York — New York to MC ALESTER

Leave	Arrive	Flight	Freq.	Stop	Via Conn.	Leave	Arrive	Flight	Freq.	Stop	Via Conn.
7 46	**3 00**	**CN 62**	Daily	3 TUL	**AA 94**	12 30	**7 41**	**BN543**	Daily	2 DAL	**CN 62**
						1 30	**5 16**	**AA119**	Daily	3 TUL	**CN 65**

MUSKOGEE to New York — New York to MUSKOGEE

Leave	Arrive	Flight	Freq.	Stop	Via Conn.	Leave	Arrive	Flight	Freq.	Stop	Via Conn.
8 17	**3 00**	**CN 62**	Daily	2 TUL	**AA 94**	12 30	8 12	**BN543**	Daily	3 DAL	**CN 62**
						1 30	**4 45**	**AA119**	Daily	2 TUL	**CN 65**

PARSONS to New York — New York to PARSONS

Leave	Arrive	Flight	Freq.	Stop	Via Conn.	Leave	Arrive	Flight	Freq.	Stop	Via Conn.
9 49	**5 20**	**CN 62**	Daily	1 MKC	**TW 80**	**1 00**	**3 14**	**TW483**	Daily	1 MKC	**CN 65**

PONCA CITY to New York — New York to PONCA CITY

Leave	Arrive	Flight	Freq.	Stop	Via Conn.	Leave	Arrive	Flight	Freq.	Stop	Via Conn.
9 31	**5 35**	**CN 69**	Daily	3 DAL	**AA 98**	**1 45**	**6 31**	**AA119**	Ex Sa	3 OKC	**CN 82**
						3 00	**8 03**	**BN 3**	Daily	3 DAL	**CN 64**

PUEBLO to New York — New York to PUEBLO

Leave	Arrive	Flight	Freq.	Stop	Via Conn.	Leave	Arrive	Flight	Freq.	Stop	Via Conn.
7 47	**5 20**	**CN692**	Daily	4 MKC	**TW 80**	**4 45**	**10 30**	**TW403**	Daily	5 MKC	**CN693**
10 40	6 30	**CN693**	Daily	2 DEN	**UA178**	**11 20**	7 32	**UA267**	Daily	5 DEN	**CN692**

SALINA to New York — New York to SALINA

Leave	Arrive	Flight	Freq.	Stop	Via Conn.	Leave	Arrive	Flight	Freq.	Stop	Via Conn.
6 55	**3 49**	**CN 50**	Daily	5 MKC	**TW506**	8 25	11 55	**TW 89**	ExSaSu	1 MKC	**CN 95**
10 10	**5 20**	**CN654**	Daily	3 MKC	**TW 80**	**4 45**	**8 03**	**TW403**	Daily	4 MKC	**CN653**
4 55	2 52	**CN 96**	Ex Sa	2 MKC	**TW 96**						

STILLWATER to New York — New York to STILLWATER

Leave	Arrive	Flight	Freq.	Stop	Via Conn.	Leave	Arrive	Flight	Freq.	Stop	Via Conn.
8 14	**3 00**	**CN620**	Daily	2 TUL	**AA 94**	**2 00**	**5 00**	**TW 55**	Daily	2 TUL	**CN615**
10 31	**5 35**	**CN 69**	Daily	1 DAL	**AA 98**	**3 00**	**7 06**	**BN 3**	Daily	1 DAL	**CN 64**

TOPEKA to New York — New York to TOPEKA

Leave	Arrive	Flight	Freq.	Stop	Via Conn.	Leave	Arrive	Flight	Freq.	Stop	Via Conn.
11 06	**6 05**	**CN654**	Daily	2 MKC	**TW800**	8 25	11 22	**TW 89**	Ex Su	1 MKC	**CN661**
12 08	**5 20**	**CN602**	Daily	1 MKC	**TW 80**	11 45	**1 42**	**UA293**	Daily	1 MKC	**CN655**
3 30	**9 50**	**CN647**	Daily	1 MKC	**TW484**	**4 45**	**7 07**	**TW403**	Daily	2 MKC	**CN653**

SAN FRANCISCO, CALIF.

BARTLESVILLE to San Francisco — San Francisco to BARTLESVILLE

Leave	Arrive	Flight	Freq.	Stop	Via Conn.	Leave	Arrive	Flight	Freq.	Stop	Via Conn.
9 23	**4 03**	**CN 62**	Daily	3 MKC	**UA293**	2 10	9 20	**DL808**	Daily	4 DAL	**CN 62**
5 45	1 54	**CN 66**	Ex Sa	2 MKC	**TW 85**						

ENID to San Francisco — San Francisco to ENID

Leave	Arrive	Flight	Freq.	Stop	Via Conn.	Leave	Arrive	Flight	Freq.	Stop	Via Conn.
10 07	**4 03**	**CN 69**	Daily	2 DAL	**AA 85**	12 35	9 53	**TW124**	Daily	3 MKC	**CN 69**
1 31	**7 56**	**CN 91**	Daily	4 DAL	**DL827**	**12 25**	**7 29**	**DL814**	Ex Sa	2 DAL	**CN 64**
7 42	1 54	**CN 64**	Daily	4 MKC	**TW 85**						

FAYETTEVILLE to San Francisco — San Francisco to FAYETTEVILLE

Leave	Arrive	Flight	Freq.	Stop	Via Conn.	Leave	Arrive	Flight	Freq.	Stop	Via Conn.
8 37	**4 03**	**CN641**	Daily	3 DAL	**AA 85**	12 35	8 32	**TW124**	Daily	2 MKC	**CN641**
8 39	**2 42**	**CN644**	Daily	2 MKC	**TW193**	2 10	8 39	**DL808**	Daily	2 DAL	**CN670**
3 08	**7 56**	**CN673**	Daily	2 DAL	**DL827**	8 00	4 34	**DL828**	Daily	2 DAL	**CN642**
						9 00	7 44	**TW108**	Daily	3 MKC	**CN643**

FT. LEONARD WOOD to San Francisco — to FT. LEONARD WOOD

Leave	Arrive	Flight	Freq.	Stop	Via Conn.	Leave	Arrive	Flight	Freq.	Stop	Via Conn.
3 14	**7 56**	**CN673**	Daily	3 DAL	**DL827**	2 10	10 32	**DL808**	Daily	3 DAL	**CN670**

FORT SMITH to San Francisco — San Francisco to FORT SMITH

Leave	Arrive	Flight	Freq.	Stop	Via Conn.	Leave	Arrive	Flight	Freq.	Stop	Via Conn.
8 15	**2 42**	**CN644**	Daily	3 MKC	**TW193**	2 10	7 59	**DL808**	Daily	1 DAL	**CN670**
9 12	**4 03**	**CN641**	Daily	2 DAL	**AA 85**	8 00	**3 59**	**DL828**	Daily	1 DAL	**CN642**
3 50	**7 56**	**CN673**	Daily	1 DAL	**DL827**	9 00	**6 00**	**TW108**	Daily	3 MKC	**CN647**
6 15	**10 31**	**CN647**	Daily	1 DAL	**DL809**	**12 25**	**7 24**	**DL814**	Ex Sa	1 DAL	**CN676**

HAYS to San Francisco — San Francisco to HAYS

Leave	Arrive	Flight	Freq.	Stop	Via Conn.	Leave	Arrive	Flight	Freq.	Stop	Via Conn.
10 05	**4 03**	**CN 51**	Daily	1 DEN	**UA293**	**2 15**	**8 32**	**UA176**	Daily	2 DEN	**CN 58**

HOT SPRINGS to San Francisco — San Francisco to HOT SPRINGS

Leave	Arrive	Flight	Freq.	Stop	Via Conn.	Leave	Arrive	Flight	Freq.	Stop	Via Conn.
7 30	**2 42**	**CN644**	Daily	4 MKC	**TW193**	7 55	4 44	**TW 56**	Daily	5 OKC	**CN612**
6 10	1 54	**CN646**	Daily	3 MKC	**TW 85**	9 30	**8 54**	**TW108**	Daily	5 MKC	**CN643**

JOPLIN to San Francisco — San Francisco to JOPLIN

Leave	Arrive	Flight	Freq.	Stop	Via Conn.	Leave	Arrive	Flight	Freq.	Stop	Via Conn.
10 16	**2 42**	**CN644**	Daily	1 MKC	**TW193**	12 35	8 56	**TW124**	Daily	1 MKC	**CN641**
						9 30	**6 16**	**TW108**	Daily	2 MKC	**CN647**

A.M.—Light Face Type
P.M.—Bold Face Type

AA — American
BN — Braniff
CN — Central
CO — Continental
DL — Delta
EA — Eastern
TT — Trans-Texas
TW — TWA
UA — United
WA — Western

LAWTON to San Francisco — San Francisco to LAWTON

Leave	Arrive	Flight	Freq.	Stop	Via Conn.	Leave	Arrive	Flight	Freq.	Stop	Via Conn.
7 01	11 13	**CN609**	Daily	2 DAL	**AA225**	2 10	9 58	**DL808**	Daily	2 DAL	**CN602**
11 08	**4 03**	**CN601**	Ex Su	1 DAL	**AA 85**	8 00	**1 52**	**DL828**	Daily	1 DAL	**CN612**
3 11	**7 56**	**CN 91**	Daily	2 DAL	**DL827**	**12 25**	**9 12**	**DL814**	Ex Sa	1 DAL	**CN614**
6 31	**10 31**	**CN615**	Daily	1 DAL	**DL809**	**5 55**	**11 12**	**DL818**	Daily	1 DAL	**CN616**

MANHATTAN to San Francisco — San Francisco to MANHATTAN

Leave	Arrive	Flight	Freq.	Stop	Via Conn.	Leave	Arrive	Flight	Freq.	Stop	Via Conn.
8 40	**4 03**	**CN 51**	Daily	4 DEN	**UA293**	**2 15**	**9 54**	**UA176**	Daily	4 DEN	**CN 58**

MC ALESTER to San Francisco — San Francisco to MC ALESTER

Leave	Arrive	Flight	Freq.	Stop	Via Conn.	Leave	Arrive	Flight	Freq.	Stop	Via Conn.
7 46	**4 03**	**CN 62**	Daily	6 MKC	**UA293**	2 10	7 41	**DL808**	Daily	1 DAL	**CN 62**
5 19	**10 31**	**CN 65**	Daily	1 DAL	**DL809**						

MUSKOGEE to San Francisco — San Francisco to MUSKOGEE

Leave	Arrive	Flight	Freq.	Stop	Via Conn.	Leave	Arrive	Flight	Freq.	Stop	Via Conn.
8 17	**4 03**	**CN 62**	Daily	5 MKC	**UA293**	2 10	8 12	**DL808**	Daily	2 DAL	**CN 62**
4 48	**10 31**	**CN 65**	Daily	2 DAL	**DL809**						

PARSONS to San Francisco — San Francisco to PARSONS

Leave	Arrive	Flight	Freq.	Stop	Via Conn.	Leave	Arrive	Flight	Freq.	Stop	Via Conn.
9 49	**4 03**	**CN 62**	Daily	2 MKC	**UA293**	12 35	8 39	**TW124**	Daily	1 MKC	**CN 69**
8 51	1 54	**CN 64**	Daily	2 MKC	**TW 85**	2 10	9 46	**DL808**	Daily	5 DAL	**CN 62**

PONCA CITY to San Francisco — San Francisco to PONCA CITY

Leave	Arrive	Flight	Freq.	Stop	Via Conn.	Leave	Arrive	Flight	Freq.	Stop	Via Conn.
9 31	**4 03**	**CN 69**	Daily	3 DAL	**AA 85**	12 35	9 27	**TW124**	Daily	2 MKC	**CN 69**
8 06	1 54	**CN 64**	Daily	3 MKC	**TW 85**	**12 25**	**8 03**	**DL814**	Ex Sa	3 DAL	**CN 64**

SALINA to San Francisco — San Francisco to SALINA

Leave	Arrive	Flight	Freq.	Stop	Via Conn.	Leave	Arrive	Flight	Freq.	Stop	Via Conn.
9 20	**4 03**	**CN 51**	Daily	3 DEN	**UA293**	**2 15**	**9 13**	**UA176**	Daily	3 DEN	**CN 58**

STILLWATER to San Francisco — San Francisco to STILLWATER

Leave	Arrive	Flight	Freq.	Stop	Via Conn.	Leave	Arrive	Flight	Freq.	Stop	Via Conn.
10 31	**4 03**	**CN 69**	Daily	1 DAL	**AA 85**	12 35	10 28	**TW124**	Daily	4 MKC	**CN 69**
5 05	**10 31**	**CN615**	Daily	3 DAL	**DL809**	**12 25**	**7 06**	**DL814**	Ex Sa	1 DAL	**CN 64**
7 09	1 54	**CN 64**	Daily	5 MKC	**TW 85**						

TOPEKA to San Francisco — San Francisco to TOPEKA

Leave	Arrive	Flight	Freq.	Stop	Via Conn.	Leave	Arrive	Flight	Freq.	Stop	Via Conn.
8 03	**4 03**	**CN 51**	Daily	5 DEN	**UA293**	**2 15**	**10 19**	**UA176**	Daily	5 DEN	**CN 58**

WASHINGTON, D. C.

COLO. SPRINGS to Washington — Washington to COLO. SPRINGS

Leave	Arrive	Flight	Freq.	Stop	Via Conn.	Leave	Arrive	Flight	Freq.	Stop	Via Conn.
7 17	**5 40**	**CN692**	Daily	5 MKC	**UA282**	**5 10**	**10 56**	**TW177**	Daily	6 MKC	**CN693**
							Change at STL and MKC				

ENID to Washington — Washington to ENID

Leave	Arrive	Flight	Freq.	Stop	Via Conn.	Leave	Arrive	Flight	Freq.	Stop	Via Conn.
10 07	**5 12**	**CN 69**	Daily	2 DAL	**AA 58**	**2 35**	**7 29**	**BN109**	Daily	2 DAL	**CN 64**

FAYETTEVILLE to Washington — Washington to FAYETTEVILLE

Leave	Arrive	Flight	Freq.	Stop	Via Conn.	Leave	Arrive	Flight	Freq.	Stop	Via Conn.
8 46	**3 53**	**CN670**	Daily	2 STL	**TW492**	**12 00**	**3 01**	**TW107**	Daily	2 STL	**CN673**
1 00	**7 38**	**CN 74**	Daily	3 STL	**EA190**	**8 15**	**11 31**	**TW 85**	Ex Sa	2 STL	**CN677**

FT. LEONARD WOOD to Washington — Washington to FT. LEONARD WOOD

Leave	Arrive	Flight	Freq.	Stop	Via Conn.	Leave	Arrive	Flight	Freq.	Stop	Via Conn.
10 42	**3 53**	**CN670**	Daily	1 STL	**TW492**	9 15	12 54	**EA191**	Fr Only	1 STL	**CN671**
1 10	**7 10**	**CN672**	Fr Only	3 STL	**EA654**	**12 00**	**3 04**	**TW107**	Daily	1 STL	**CN673**
3 30	**7 38**	**CN 74**	Daily	1 STL	**EA190**	**8 15**	**11 29**	**TW 85**	Ex Sa	1 STL	**CN677**

FORT SMITH to Washington — Washington to FORT SMITH

Leave	Arrive	Flight	Freq.	Stop	Via Conn.	Leave	Arrive	Flight	Freq.	Stop	Via Conn.
8 20	**3 53**	**CN670**	Daily	3 STL	**TW492**	**12 00**	**3 27**	**TW107**	Daily	3 STL	**CN673**
12 30	**7 38**	**CN 74**	Daily	4 STL	**EA190**	**8 15**	**11 57**	**TW 85**	Ex Sa	3 STL	**CN677**

GOODLAND to Washington — Washington to GOODLAND

Leave	Arrive	Flight	Freq.	Stop	Via Conn.	Leave	Arrive	Flight	Freq.	Stop	Via Conn.
9 00	**5 40**	**CN654**	Daily	4 MKC	**UA282**	**12 00**	**9 19**	**TW107**	Daily	5 MKC	**CN693**

JOPLIN to Washington — Washington to JOPLIN

Leave	Arrive	Flight	Freq.	Stop	Via Conn.	Leave	Arrive	Flight	Freq.	Stop	Via Conn.
10 16	**5 40**	**CN644**	Ex Sa	1 MKC	**UA282**	**12 00**	**2 51**	**TW107**	Daily	2 MKC	**CN645**

LAWTON to Washington — Washington to LAWTON

Leave	Arrive	Flight	Freq.	Stop	Via Conn.	Leave	Arrive	Flight	Freq.	Stop	Via Conn.
7 01	**1 38**	**CN609**	Daily	2 DAL	**AA338**	2 15	9 58	**BN543**	Daily	2 DAL	**CN602**
11 08	**4 53**	**CN601**	Ex Su	1 DAL	**BN 8**	9 50	11 42	**BN 7**	ThFrSa	1 DAL	**CN604**
3 11	**9 43**	**CN 91**	Daily	2 DAL	**AA 20**	10 30	**1 52**	**AA159**	Daily	1 DAL	**CN612**
7 51	4 18	**CN629**	Daily	1 DAL	**AA598**	**5 50**	**9 12**	**AA 69**	Daily	1 DAL	**CN614**

MANHATTAN to Washington — Washington to MANHATTAN

Leave	Arrive	Flight	Freq.	Stop	Via Conn.	Leave	Arrive	Flight	Freq.	Stop	Via Conn.
10 38	**5 40**	**CN654**	Daily	2 MKC	**UA282**	**12 00**	**7 35**	**TW107**	Daily	3 MKC	**CN653**

MC ALESTER to Washington — Washington to MC ALESTER

Leave	Arrive	Flight	Freq.	Stop	Via Conn.	Leave	Arrive	Flight	Freq.	Stop	Via Conn.
7 46	**4 36**	**CN 62**	Ex Sa	3 TUL	**AA290**	2 15	7 41	**BN543**	Daily	1 DAL	**CN 62**
						12 00	**5 16**	**TW107**	Daily	5 MKC	**CN 65**

MUSKOGEE to Washington — Washington to MUSKOGEE

Leave	Arrive	Flight	Freq.	Stop	Via Conn.	Leave	Arrive	Flight	Freq.	Stop	Via Conn.
8 17	**4 36**	**CN 62**	Ex Sa	2 TUL	**AA290**	2 15	8 12	**BN543**	Daily	2 DAL	**CN 62**
						12 00	**4 45**	**TW107**	Daily	4 MKC	**CN 65**

PARSONS to Washington — Washington to PARSONS

Leave	Arrive	Flight	Freq.	Stop	Via Conn.	Leave	Arrive	Flight	Freq.	Stop	Via Conn.
9 49	**5 40**	**CN 62**	Daily	1 MKC	**UA282**	**12 00**	**3 14**	**TW107**	Daily	1 MKC	**CN 65**

PONCA CITY to Washington — Washington to PONCA CITY

Leave	Arrive	Flight	Freq.	Stop	Via Conn.	Leave	Arrive	Flight	Freq.	Stop	Via Conn.
9 31	**5 12**	**CN 69**	Daily	3 DAL	**AA 58**	**2 35**	**8 03**	**BN109**	Daily	3 DAL	**CN 64**

PUEBLO to Washington — Washington to PUEBLO

Leave	Arrive	Flight	Freq.	Stop	Via Conn.	Leave	Arrive	Flight	Freq.	Stop	Via Conn.
7 47	**5 40**	**CN692**	Daily	4 MKC	**UA282**	**5 10**	**10 30**	**TW177**	Daily	5 MKC	**CN693**
							Change at STL and MKC				

SALINA to Washington — Washington to SALINA

Leave	Arrive	Flight	Freq.	Stop	Via Conn.	Leave	Arrive	Flight	Freq.	Stop	Via Conn.
10 10	**5 40**	**CN654**	Daily	3 MKC	**UA282**	8 05	11 55	**UA319**	Ex Sa	1 MKC	**CN 95**
						12 00	**8 03**	**TW107**	Daily	3 MKC	**CN653**

STILLWATER to Washington — Washington to STILLWATER

Leave	Arrive	Flight	Freq.	Stop	Via Conn.	Leave	Arrive	Flight	Freq.	Stop	Via Conn.
10 31	**5 12**	**CN 69**	Daily	1 DAL	**AA 58**	**2 35**	**8 03**	**BN109**	Daily	1 DAL	**CN 64**

TOPEKA to Washington — Washington to TOPEKA

Leave	Arrive	Flight	Freq.	Stop	Via Conn.	Leave	Arrive	Flight	Freq.	Stop	Via Conn.
11 06	**5 40**	**CN654**	Daily	1 MKC	**UA282**	8 05	11 22	**UA319**	Daily	1 MKC	**CN661**
12 08	**5 40**	**CN602**	Daily	1 MKC	**UA282**	**12 00**	**7 07**	**TW107**	Daily	2 MKC	**CN653**

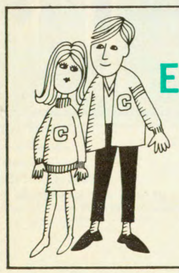

NEW YOUTH FARE ELIMINATES STANDBY

Save ⅓ and have confirmed reservations

Youth Identification Cards are available to young adults age 12 through 21. Cost is just $5.00 per calendar year.

A.M.—Light Face Type
P.M.—Bold Face Type

AA — American
BN — Braniff
CN — Central
CO — Continental
DL — Delta
EA — Eastern
TT — Trans-Texas
TW — TWA
UA — United
WA — Western

TABLE 1 – NORTH AND EASTBOUND

EQUIPMENT	C6	D3	C6		C6	C6		C6	D3	C6	C6	C6	C6	D3	C6	D3	C6	C6		C6	C6	
FLIGHT NUMBER / CLASS OF SERVICE	644 A	62 A	670 A		620 A	672 A		602 A	74 A	604 A	642 A	612 A	666 A	82 A	646 A	64 A	676 A	640 A		614 A	616 A	CITY CODE
FREQUENCY Daily unless noted		4				Fr. Only			5	SEE NOTE			Ex. Sa.	6		3	Ex. Sa.	Ex. Sa.				
	AM	AM	AM		AM	PM		AM	PM	AM	PM	PM	PM	PM	PM	PM	PM	PM		PM	PM	
FORT WORTH CST Lv														3 05		5 15						GSW
DALLAS CST Ar														3 15		5 25						DAL
DALLAS CST Lv		s6 40	s7 00					9 00		11 00	3 00	1 10		3 31		s5 40	s6 25	8 00		8 30	10 30	DAL
Paris, Texas CST Ar																		8 33				PRX
Paris, Texas CST Lv																		8 38				PRX
AMARILLO CST Lv													3 30									AMA
Borger CST Ar													3 48									BGD
Borger CST Lv													3 53									BGD
Duncan CST Ar								9 39						4 26								DUC
Duncan CST Lv								9 44						4 29								DUC
LAWTON-FT. SILL †CST Ar								9 58		11 42		1 52		4 45						9 12	11 12	LAW
LAWTON-FT. SILL †CST Lv								10 13		11 47		2 02		5 00						9 22	11 22	LAW
McAlester CST Ar		7 41																				MLC
McAlester CST Lv		s7 46																				MLC
Muskogee CST Ar		8 12																				MKO
Muskogee CST Lv		8 17																				MKO
OKLAHOMA CITY CST Ar								10 39		12 13		2 28	4 49	5 31						9 48	11 48	OKC
OKLAHOMA CITY CST Lv					s7 45			10 54				2 45	5 00	5 51								OKC
Stillwater CST Ar					8 09											7 06						SWO
Stillwater CST Lv					8 14											7 09						SWO
Enid CST Ar																7 29						WDG
Enid CST Lv																7 42						WDG
WICHITA CST Ar																						ICT
WICHITA CST Lv														6 31		8 03						ICT
Ponca City CST Ar														6 36		8 06						PNC
Ponca City CST Lv														7 10								PNC
TULSA CST Ar		8 40			8 39							3 20										TUL
TULSA CST Lv		9 00			8 49							3 30		7 15								TUL
LITTLE ROCK CST Lv	s7 05														5 45							LIT
Hot Springs CST Ar	7 25														6 05							HOT
Hot Springs CST Lv	s7 30														6 10							HOT
Fayetteville CST Ar					9 21																	FYV
Fayetteville CST Lv					9 26																	FYV
FORT SMITH CST Ar	7 59		7 59		9 45						3 59	4 03		8 00	6 39		7 24					FSM
FORT SMITH CST Lv	8 15		8 20		9 55				12 30		4 15	4 15		8 15	s6 55		7 40					FSM
Hot Springs CST Ar					10 24							4 44										HOT
Hot Springs CST Lv					10 29							4 49										HOT
LITTLE ROCK CST Ar					10 49							5 09										LIT
LITTLE ROCK CST Lv																						LIT
Fayetteville CST Ar	8 34								12 55		4 34			8 40				9 27				FYV
Fayetteville CST Lv	8 39		8 39						1 00		4 39			8 45				9 32				FYV
Harrison CST Ar			8 46						1 28					9 13								HRO
Harrison CST Lv									1 33					9 18								HRO
Bartlesville CST Ar		9 20											5 39									BVO
Bartlesville CST Lv		9 23											5 45									BVO
Topeka CST Ar								12 03														TOP
Topeka CST Lv								12 08														TOP
Parsons/ ‡CST Ar		9 46														8 46						PPF
Coffeyville/ ‡CST																						PPF
Independence ‡CST Lv		9 49														8 51						PPF
JOPLIN CDT Ar	10 06										6 06							10 59				JLN
JOPLIN CDT Lv	10 16										6 16							11 10				JLN
KANSAS CITY CST Ar	9 55	10 42						12 30			5 55		6 34		8 01	9 44		10 49				MKC
Ft. Leonard Wood CDT Ar			10 32			PM			3 20					11 05								TBN
Ft. Leonard Wood CDT Lv			10 42			1 10			3 30					11 10								TBN
ST. LOUIS CDT Ar			11 19			1 47			4 18					11 58								STL
	AM	AM	AM		AM	PM		PM	PM	PM	PM	PM	PM	PM	PM	PM	PM	PM		PM	PM	

To help keep your flight on time, please check in at the ticket counter at least 20 minutes before flight time. Reservations not claimed 10 minutes prior to flight time are subject to immediate resale.

ALL TIMES SHOWN ARE LOCAL TIMES
A—First Class
D3 ——— Douglas DC-3
C6 ▬▬▬ Dart 600

†Served through Lawton Municipal Airport
‡Served through Tri-City Airport
s-Continental breakfast or snacks.
Cocktails available on Dart 600 flights after noon.

CST CENTRAL STANDARD TIME
CDT CENTRAL DAYLIGHT TIME
MST MOUNTAIN STANDARD TIME

The aircraft to be used on schedules is subject to substitution of other aircraft as availability and service requirements may demand.

TABLE 2 – SOUTH AND WESTBOUND

EQUIPMENT	C6	D3	C6	D3	C6		C6	C6	C6	D3	C6	C6	D3	C6	C6	C6		D3	C6		C6	
FLIGHT NUMBER / CLASS OF SERVICE	609 A	71 A	641 A	69 A	601 A		663 A	671 A	605 A	91 A	673 A	615 A	65 A	645 A	629 A	647 A		75 A	643 A		677 A	CITY CODE
FREQUENCY Daily unless noted		5		6	Ex. Su.		Ex. Sa.	Fr. Only	SEE NOTE	3			4					5			Ex. Sa.	
	AM	AM	AM	AM	AM		AM	PM	PM	PM	PM	PM	PM	PM	PM	PM		PM	PM		PM	
ST. LOUIS CDT Lv		s7 00						12 15			2 25					FROM KANSAS TABLE 3		5 25			10 50	STL
Ft. Leonard Wood CDT Ar		7 55						12 54			3 04							6 20			11 29	TBN
Ft. Leonard Wood CDT Lv		8 00									3 14							6 30			11 44	TBN
KANSAS CITY CST Lv			s7 15	s7 40	8 30		11 30						2 15	2 10		4 35			6 30			MKC
JOPLIN CDT Ar			8 56											3 51		6 16			8 11			JLN
JOPLIN CDT Lv			9 04											3 58		6 21			8 16			JLN
Parsons/ ‡CST Ar				8 39									3 14									PPF
Coffeyville/ ‡CST																						PPF
Independence ‡CST Lv				8 47									3 17									PPF
Topeka CST Lv					8 52																	TOP
Topeka CST Ar					8 57																	TOP
Bartlesville CST Ar							12 21						3 39									BVO
Bartlesville CST Lv							s12 26						3 43									BVO
Harrison CST Ar		7 51													THRU PLANE FROM FLT. 645			6 21				HRO
Harrison CST Lv		8 01																6 26				HRO
Fayetteville CST Ar		8 29	8 32								3 01			3 26				6 54	7 44		11 31	FYV
Fayetteville CST Lv		8 34	8 37								3 08			3 33				6 59	7 49		11 38	FYV
LITTLE ROCK CST Ar														4 13								LIT
LITTLE ROCK CST Lv												2 55				4 35						LIT
Hot Springs CST Ar														THRU PLANE TO FLT. 629		4 55						HOT
Hot Springs CST Lv																5 00						HOT
FORT SMITH CST Ar		8 57	8 56								3 27	3 34				6 00		7 22	8 08		11 57	FSM
FORT SMITH CST Lv			9 12								3 50	3 45				s6 15		7 42	8 25		12 13	FSM
Fayetteville CST Ar									OPERATES ON THURS. FRI. SAT. ONLY										8 54			FYV
Fayetteville CST Lv																			8 59			FYV
Hot Springs CST Ar																			9 19			HOT
Hot Springs CST Lv																						HOT
LITTLE ROCK CST Ar												4 18	4 03									LIT
TULSA CST Ar																		8 25				TUL
TULSA CST Lv												4 35			6 23			8 35				TUL
Ponca City CST Ar				9 27									4 20					9 09				PNC
Ponca City CST Lv				9 31														9 12				PNC
WICHITA CST Ar																						ICT
WICHITA CST Lv				9 53						1 26												ICT
Enid CST Ar				10 07						1 31												WDG
Enid CST Lv				10 28								5 00										WDG
Stillwater CST Ar				10 31								5 05										SWO
Stillwater CST Lv												5 29										SWO
OKLAHOMA CITY CST Ar					10 08		1 05			2 02					6 59			9 52				OKC
OKLAHOMA CITY CST Lv	s6 25				10 28		1 20			12 45	2 22	5 55			7 15							OKC
Muskogee CST Ar													4 45									MKO
Muskogee CST Lv													4 48									MKO
McAlester CST Ar													5 16									MLC
McAlester CST Lv													5 19									MLC
LAWTON-FT. SILL †CST Ar	6 51				10 54					1 11	2 57	6 21			7 41							LAW
LAWTON-FT. SILL †CST Lv	s7 01				11 08					1 16	3 11	6 31			7 51							LAW
Duncan CST Ar	7 15										3 27											DUC
Duncan CST Lv	s7 20						2 18				3 32											DUC
Borger CST Ar							2 23															BGD
Borger CST Lv							2 41															BGD
AMARILLO CST Ar																						AMA
Paris, Texas CST Ar			9 53																			PRX
Paris, Texas CST Lv			9 58																			PRX
DALLAS CST Ar	7 58		10 30	12 00	11 51					1 59	4 25	4 51	7 14	6 22	8 34	7 16					1 14	DAL
DALLAS CST Lv				12 10							4 35											DAL
FORT WORTH CST Ar				12 20							4 45											GSW
	AM	AM	AM	PM	AM		PM	PM	PM	PM	PM	PM	PM	PM	PM	PM		PM	PM		AM	

To help keep your flight on time, please check in at the ticket counter at least 20 minutes before flight time. Reservations not claimed 10 minutes prior to flight time are subject to immediate resale.

ALL TIMES SHOWN ARE LOCAL TIMES
A—First Class
D3 ——— Douglas DC-3
C6 ▬▬▬ Dart 600

†Served through Lawton Municipal Airport
‡Served through Tri-City Airport
s-Continental breakfast or snacks.
Cocktails available on Dart 600 flights after noon.

CST CENTRAL STANDARD TIME
CDT CENTRAL DAYLIGHT TIME
MST MOUNTAIN STANDARD TIME

The aircraft to be used on schedules is subject to substitution of other aircraft as availability and service requirements may demand.

TABLE 3–EAST AND SOUTHBOUND

EQUIPMENT		D3		D3	C6	C6	C6		D3	D3	C6			D3	C6					D3				
FLIGHT NUMBER / CLASS OF SERVICE		50 A		52 A	692 A	654 A	602 A		91 A	91 A	647 A			96 A	668 A					58 A				CITY CODE
FREQUENCY Daily unless noted									Ex. Sa.	Sa. Only				Ex. Sa.										
		AM		AM	AM	AM	AM		AM	AM	PM			PM	PM					PM				
DENVER	MDT Lv				s6 50	s8 00			9 05	9 20										6 30				DEN
Colorado Springs	MDT Ar				7 12				9 38	9 53														COS
Colorado Springs	MDT Lv				s7 17				9 43	9 58														COS
Pueblo	MDT Ar				7 32				10 02	10 17														PUB
Pueblo	MDT Lv				s7 47		FROM DALLAS LAWTON SEE TABLE 1		10 12	10 29														PUB
Lamar	MDT Ar								10 52															LAA
Lamar	MDT Lv					8 48			10 55															LAA
Goodland	CST Ar					9 00														7 36				GLD
Goodland	CST Lv																			7 41				GLD
AMARILLO	CST Ar																							AMA
AMARILLO	CST Lv														3 00									AMA
Guymon	CST Ar								11 42	11 42														GUY
Guymon	CST Lv								11 45	11 45					3 39									GUY
Liberal	CST Ar								12 05	12 05														LBL
Liberal	CST Lv								12 17	12 17					3 50									LBL
Enid	CST Ar								1 26	1 26														WDG
Enid	CST Lv								1 31	1 31														WDG
OKLAHOMA CITY	CST Ar						10 39		2 02	2 02														OKC
OKLAHOMA CITY	CST Lv						10 54		2 22	2 22														OKC
Garden City	CST Ar																							GCK
Garden City	CST Lv				8 40																			GCK
Dodge City	CST Ar				8 50																			DDC
Dodge City	CST Lv													2 40										DDC
Hays	CST Ar																			8 32				HYS
Hays	CST Lv	s6 10																		8 35				HYS
Great Bend	CST Ar				9 24									3 11										GBD
Great Bend	CST Lv			s6 15	9 30									3 14										GBD
Hutchinson	CST Ar			6 41	9 54									3 40										HUT
Hutchinson	CST Lv			6 45	10 05									3 45										HUT
WICHITA	CST Ar													4 04	4 42									ICT
WICHITA	CST Lv					9 59								4 16	4 55									ICT
Salina	CST Ar	6 48												4 50						9 13				SLN
Salina	CST Lv	s6 55				10 10								4 55						9 25				SLN
Manhattan/ Junction City/ Fort Riley	§CST Ar	7 20				10 33														9 50				MHK
	§CST																							MHK
	§CST Lv	s7 25																		9 54				MHK
Topeka	CST Ar			7 39		10 38									5 35					10 19				TOP
Topeka	CST Lv			7 44		11 06									5 40					10 24				TOP
KANSAS CITY	CST Ar	8 11		8 10	10 56	11 28	12 08							5 57	6 02					10 50				MKC
		AM		AM	AM	AM	PM		PM	PM	PM			PM	PM					PM				

To help keep your flight on time, please check in at the ticket counter at least 20 minutes before flight time. Reservations not claimed 10 minutes prior to flight time are subject to immediate resale.

EFFECTIVE SEPTEMBER 2

DISCONTINUED AFTER SEPTEMBER 1

Dart 600

THRU SERVICE TO DALLAS SEE TABLE 2

ALL TIMES SHOWN ARE LOCAL TIMES

A—First Class

D3 ——— Douglas DC-3

C6 ▬▬▬ Dart 600

§Served through Manhattan Municipal Airport

s-Continental breakfast or snacks.

CST CENTRAL STANDARD TIME
CDT CENTRAL DAYLIGHT TIME
MST MOUNTAIN STANDARD TIME
MDT MOUNTAIN DAYLIGHT TIME

The aircraft to be used on schedules is subject to substitution of other aircraft as availability and service requirements may demand.

Fly the *New* Central featuring the Rolls-Royce jet-powered **DART 600**

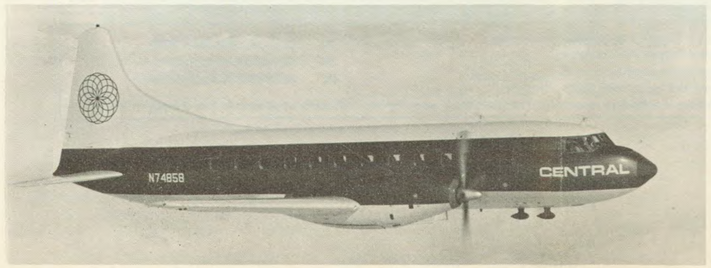

ENJOY
QUIET, COOL
COMFORT

TABLE 4–WEST AND NORTHBOUND

EQUIPMENT			D3		C6		D3	C6			D3	D3	C6				C6	C6	D3				
FLIGHT NUMBER / CLASS OF SERVICE			51 A		601 A		95 A	661 A			90 A	90 A	655 A				653 A	693 A	57 A				CITY CODE
FREQUENCY Daily unless noted					Ex. Su.		Ex. Sa.				Ex. Sa.	Sa. Only											
			AM		AM		AM	AM			PM	PM	PM				PM	PM	PM				
KANSAS CITY	CST Lv		s7 25		8 30		10 45	11 00					1 20				6 45	7 15	8 00				MKC
Topeka	CST Ar		7 55		8 52			11 22					1 42				7 07						TOP
Topeka	CST Lv		8 03		8 57			11 27					1 49				7 12						TOP
Manhattan/ Junction City/ Fort Riley	§CST Ar		8 30										2 12				7 35		8 52				MHK
	§CST																						MHK
	§CST Lv		8 40														7 40		8 57				MHK
Salina	CST Ar		9 07				11 55										8 03						SLN
Salina	CST Lv		9 20				12 00										8 18						SLN
WICHITA	CST Ar						12 36	12 07															ICT
WICHITA	CST Lv						12 48	12 17															ICT
Hutchinson	CST Ar						1 08											8 08					HUT
Hutchinson	CST Lv						1 13											8 20					HUT
Great Bend	CST Ar						1 39											8 45					GBD
Great Bend	CST Lv						1 47											8 50					GBD
Hays	CST Ar		10 01																9 54				HYS
Hays	CST Lv		10 05				2 21																HYS
Dodge City	CST Ar																	9 25					DDC
Dodge City	CST Lv																	9 35					DDC
Garden City	CST Ar																						GCK
Garden City	CST Lv																						GCK
OKLAHOMA CITY	CST Ar				10 08																		OKC
OKLAHOMA CITY	CST Lv				10 28						3 00	3 00											OKC
Enid	CST Ar										3 33	3 33											WDG
Enid	CST Lv										3 38	3 38											WDG
Liberal	CST Ar							1 11			4 50	4 50											LBL
Liberal	CST Lv							1 21			5 07	5 07											LBL
Guymon	CST Ar										5 27	5 27											GUY
Guymon	CST Lv										5 32	5 32											GUY
AMARILLO	CST Ar							2 01															AMA
AMARILLO	CST Lv																						AMA
Goodland	CST Ar		10 59								6 19						9 19						GLD
Goodland	CST Lv		11 04								6 22						9 30						GLD
Lamar	MDT Ar										7 03	6 48											LAA
Lamar	MDT Lv																						LAA
Pueblo	MDT Ar																						PUB
Pubelo	MDT Lv										7 23	7 08											PUB
Colorado Springs	MDT Ar										7 43	7 28											COS
Colorado Springs	MDT Lv										7 48	7 33											COS
DENVER	MDT Ar		12 10								8 18	8 03											DEN
			PM		AM		PM	PM			PM	PM	PM				PM	PM	PM				

Dart 600

TO LAWTON DALLAS SEE TABLE 2

To help keep your flight on time, please check in at the ticket counter at least 20 minutes before flight time. Reservations not claimed 10 minutes prior to flight time are subject to immediate resale.

ALL TIMES SHOWN ARE LOCAL TIMES

A—First Class

D3 ——— Douglas DC-3

C6 ▬▬▬ Dart 600

§Served through Manhattan Municipal Airport

s-Continental breakfast or snacks.

CST CENTRAL STANDARD TIME
CDT CENTRAL DAYLIGHT TIME
MST MOUNTAIN STANDARD TIME
MDT MOUNTAIN DAYLIGHT TIME

The aircraft to be used on schedules is subject to substitution of other aircraft as availability and service requirements may demand.

EFFECTIVE SEPTEMBER 1:

FIRST-TIME DART 600 SERVICE:

Pueblo, Garden City, Great Bend, Hutchinson, Borger

EXTRA DART SERVICE:

Denver, Kansas City, Amarillo