

EFFECTIVE MARCH 22, 1948

# COLONIAL AIRLINES



**CANADA  
USA  
BERMUDA**



**Route of the Skycruisers**

Enjoy every minute of your holiday vacation

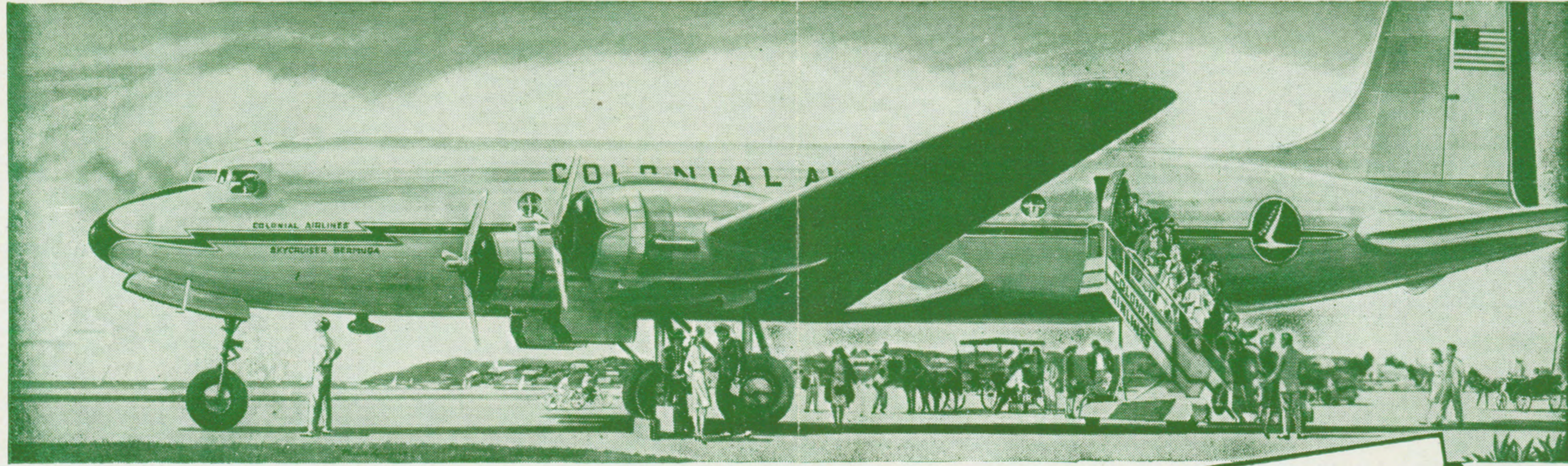

*Pink Sands*  
OR  
*Powder Snow*



**BERMUDA** is less than four hours from New York or Washington by Colonial Airlines. Daily Skycruises make it possible for you to enjoy warm pink sands, emerald

golf courses and Bermuda's famous guest houses and hotels.

**CANADA — VERMONT — UPSTATE N. Y.** are all on Colonial's regular routes. Convenient schedules get you to your favorite ski center quickly and easily. And Colonial carries your skis free.

Whichever climate you choose, let your travel agent tell you how quickly and comfortably you can reach your chosen playground by Colonial Airlines.

**COLONIAL AIRLINES, INC.**  
630 FIFTH AVE., NEW YORK 20, N. Y.



GENERAL INFORMATION

**BAGGAGE AND PERSONAL PROPERTY** — Passengers are permitted a free baggage allowance of 40 pounds when traveling within the United States and Canada. 66 pounds of baggage will be carried free when traveling between any point on Colonial Airlines and Bermuda. The liability of the company for loss of, or damage to, baggage and other personal property is limited to \$100, unless a higher valuation is declared in advance and an additional charge is paid. The company is not responsible for any personal property which is not delivered into its custody.

**CUSTOMS AND IMMIGRATION** — International passengers are subject to customs and immigration examinations.

**EQUIPMENT** — 21-passenger DC-3 aircraft operated in United States Canada service. 44-passenger DC-4 aircraft operated in United States Bermuda service.

**FARES** — All fares are applicable only for transportation between airports, and are subject to change without notice. Ground transportation between airport and city is available at passenger's expense.

**RESERVATIONS** — All seats are reserved. Advance reservations are welcomed and will be held until time agreed upon for purchase of tickets.

All reservations on other than originating flight from city where ticket is purchased are subject to cancellation, unless passenger contacts reservation office at city of departure at least 6 hours prior to scheduled flight departure time or within 30 minutes after arrival by air at such city.

The company may cancel any reservation when such action is necessary for safety or other cause, and the passenger's sole recourse shall be recovery of the refund value of the ticket.

**SCHEDULES** — All flights schedules are subject to change or cancellation without notice.

**SERVICE CHARGE** — Any passenger failing to occupy reserved space whose reservation is not cancelled prior to scheduled flight departure time, will be assessed a service charge of 25 per cent of the one way fare when ticket is presented for refund or passage.

CITY	RESERVATIONS	TICKET OFFICE
Albany, N. Y. ....	8-3578	Airport Terminal .....
Baltimore, Md. ....	2575	Airport Terminal .....
Bermuda .....	2004	Front Street, Hamilton .....
Burlington, Vt. ....	4600	Airport Terminal .....
Cornwall, Ont. ....	Zenith 4-7000	Massena Airport Terminal .....
Glens Falls, N. Y. ....	2-5855	Airport Terminal .....
Massena, N. Y. ....	1008	Airport Terminal .....
Montreal, Que. ....	MAquette 2201	1409 Peel Street .....
New York, N. Y. ....	Murray Hill 6-5515	51 Vanderbilt Ave., Manhattan.....
Newark, N. J. ....	Ask for ...WX-6560	Hotel St. George, Brooklyn.....
Ottawa, Ont. ....	5-7281	Airport—American Airlines .....
Plattsburg, N. Y. ....	1983	Chateau Laurier .....
Reading, Pa. ....	4-8336	Airport Terminal .....
Rutland, Vt. ....	2762	Airport Terminal .....
Schenectady, N. Y. ....	2-3100	Albany Airport Terminal .....
Scranton, Pa. ....	2-3289	Airport Terminal .....
Syracuse, N. Y. ....	2-2253	Onondaga Hotel .....
Troy, N. Y. ....	Enterprise ... 9661	Albany Airport Terminal .....
Washington, D. C. ....	EXecutive ... 2011	National Airport Terminal .....
Watertown, N. Y. ....	Dexter ... 51	Airport Terminal .....
Wilkes-Barre, Pa. ....	Enterprise .. 1-0601	Airport Terminal .....

RESERVATIONS MAY BE MADE THROUGH YOUR LOCAL TRAVEL AGENT AT NO EXTRA COST.

EFFECTIVE MARCH 22, 1948

# COLONIAL AIRLINES



**CANADA**  
**USA**  
**BERMUDA**



Route of the Skycruisers

ALL EXPENSE PACKAGE TOURS

# Bermuda United States Canada

BY THE ROUTE OF THE

# Skycruisers

If you prefer a planned vacation, Colonial Airlines are pleased to announce that Travel Agents in United States, Canada, and Bermuda are now able to offer all expense Skycruiser tours without additional cost to you.

They can make your Skycruiser reservations and arrange your hotel or guest house accommodations. They will advise you as to proper wardrobe, the most interesting entertainment, and take care of all the other details to make yours a carefree and happy vacation.

A quick look at the Skycruiser route map shows how quickly you can reach some of the world's most famous vacation spots.

Remember, your travel agent's services are free. Patronize your local travel agent.

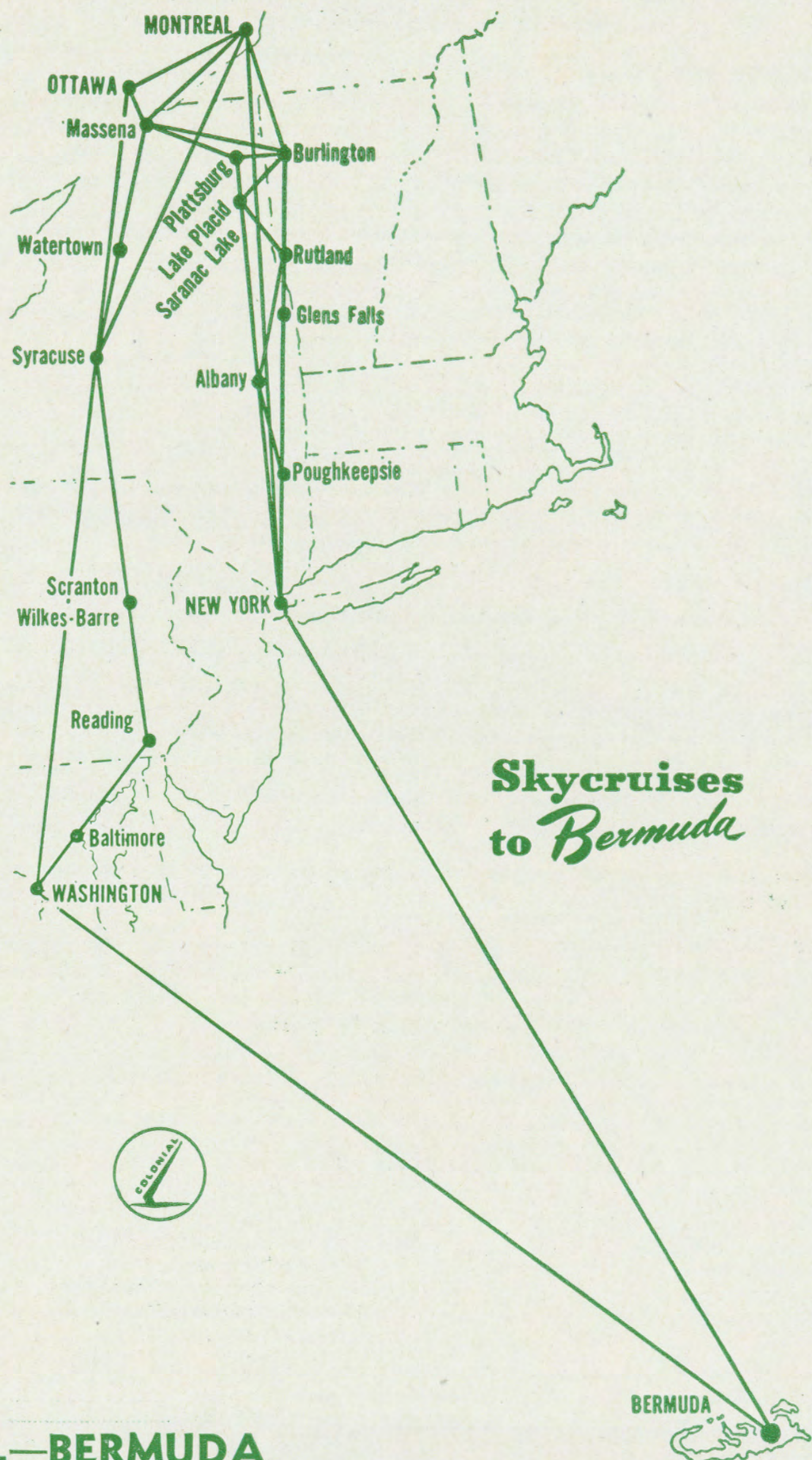

## CANADA—U. S. A.—BERMUDA

EASTBOUND			TRIP 100 DAILY	TRIP 500 FRI. ONLY	WESTBOUND			TRIP 101 DAILY	TRIP 501 SUN. ONLY
			A. M.	P. M.			P. M.	P. M.	
Montreal*	EST	Lv.	8.00		Bermuda	60°	Lv.	5.00	6.00
New York	EST	Lv.	11.00	12.30	Washington	EST	Ar.		9.15
Washington	EST	Lv.		2.30	New York	EST	Ar.	8.00	11.45
Bermuda	60°	Ar.	3.45	7.30	Montreal*	EST	Ar.	11.10	
			P. M.	P. M.				P. M.	P. M.

\* Via connecting flight.

## CANADA—U. S. A.—BERMUDA FARES (Plus Tax in Canada and U. S. A.)

	Albany	Baltimore	Boston	Burlington	Chicago	Cleveland	Detroit	Glens Falls	Montreal	New York Newark	Ottawa	Reading	Rutland	Scranton-Wilkes Barre	Syracuse	Washington
ONE WAY.....	\$ 76.95	\$70.00	\$ 79.20	\$ 86.95	\$106.15	\$ 90.50	\$ 94.85	\$ 80.40	\$ 90.60	\$ 70.00	\$ 93.40	\$ 75.40	\$ 82.45	\$ 75.65	\$ 80.30	\$ 70.00
ROUND TRIP.....	139.90	126.00	144.40	159.90	198.30	167.00	175.70	146.80	167.20	126.00	172.80	136.80	150.90	137.80	146.60	126.00

## NEW YORK • MONTREAL • OTTAWA

NORTHBOUND		Trip 2	Trip 50	Trip 6	Trip 20-73	Trip 12	Trip 22
		Ex. Su.	Daily	Daily	Daily	Daily	Daily
New York	Lv.	8.00	8.30	12.00	4.00	6.00	9.00
Albany	Ar.		9.30			7.00	
Glens Falls	Ar.		9.35			7.05	
Rutland	Ar.		9.58			7.28	
Rutland	Lv.		10.05			7.35	
Rutland	Ar.		10.25				
Rutland	Lv.		10.30				
Saranac Lake	Ar.		11.10†				
Lake Placid	Ar.		11.15†				
Burlington	Lv.	9.45	11.05			8.13	
Burlington	Lv.	9.55	11.10			8.25	
Plattsburg	Ar.		11.25				
Plattsburg	Lv.		11.35				
Massena	Ar.		12.10				
Massena	Lv.		12.20				
Montreal	Ar.	10.30			6.10	9.00	11.10
Montreal	Lv.				6.30#		
Ottawa	Ar.		12.45		7.15		
		A. M.	P. M.	P. M.	P. M.	P. M.	P. M.

Colonial Airlines is timed by BENRUS the official watch of famous airlines. Hours shown are Eastern Standard Time.

SOUTHBOUND		Trip 1	Trip 3	Trip 51	Trip 19	Trip 74-11	Trip 23
		Ex. Su.	Daily	Daily	Daily	Daily	Daily
Ottawa	Lv.	A. M.	A. M.	P. M.	P. M.	P. M.	P. M.
Montreal	Ar.			2.00		3.50#	
Montreal	Lv.	8.00	11.00		3.00	5.00	8.00
Massena	Ar.			2.25			
Massena	Lv.			2.40			
Plattsburg	Ar.			3.15			
Plattsburg	Lv.			3.25			
Plattsburg	Ar.			3.40			
Burlington	Ar.	8.35	11.35	3.40			8.35
Burlington	Lv.	8.50	11.50	3.45			8.50
Saranac Lake	Ar.			4.10†			
Lake Placid	Ar.			4.15†			
Rutland	Ar.			4.20			
Rutland	Lv.			4.25			
Glens Falls	Ar.		12.28	4.45			
Glens Falls	Lv.		12.33	4.50			
Albany	Ar.		12.56	5.13			
Albany	Lv.		1.01	5.20			
New York	Ar.	10.35	2.01	6.20	5.10	7.10	10.35
		A. M.	P. M.	P. M.	P. M.	P. M.	P. M.

# Local traffic not carried between Montreal and Ottawa.

†Flag-stop Friday only.

‡Flag-stop Sunday only.

§Also serves Cornwall, Ont.

When stop is made balance of trip will operate 45 minutes later than time shown.

## ONE WAY FARES

	Albany	Baltimore	Burlington	Glens Falls	L. Placid-Saranac Lake	Massena	Montreal	New York	Ottawa	Plattsburg	Reading	Rutland	Scranton-Wilkes Barre	Syracuse	Washington	Watertown
ALBANY.....			\$10.00	\$3.45	\$10.00	\$15.90	\$13.65	\$6.95	\$18.60	\$10.00		\$5.50				
BALTIMORE.....						25.80	29.65		29.00		\$5.40		\$9.55	\$15.90	\$2.50	\$20.10
BURLINGTON.....	\$10.00			6.55	3.40	5.90	4.50	16.95	9.10	2.50		4.50				
GLENS FALLS.....	3.45			6.55		12.45	11.05	10.40	15.65	6.55		2.50				
SARANAC L.-L. PLACID.....	10.00			3.40	6.55		9.30	7.90	16.95	12.50		3.40				
MASSENA.....	15.90	\$25.80	5.90	12.45	9.30		7.35	20.20	3.20	5.90	20.40	10.40	16.25	9.90	28.30	5.70
MONTREAL.....	13.65	29.65	4.50	11.05	7.90	7.35		20.60		4.50	24.55	9.00	20.40	14.05	31.70	9.85
NEW YORK.....	6.95		16.95	10.40	16.95	20.20	20.60			23.40		12.45				
OTTAWA.....	18.60	29.00	9.10	15.65	12.50	3.20		23.40		9.10	23.60	13.60	19.45	13.10	31.50	8.90
PLATTSBURG.....	10.00		2.50	6.55	3.40	5.90	4.50	16.95	9.10			7.00				
READING.....		5.40				20.40	24.55		23.60				4.15	10.50	7.90	14.70
RUTLAND.....	5.50		4.50	2.50	5.65	10.40	9.00	12.45	13.60	7.00						
SCRANTON - WILKES BARRE.....		9.55				16.25	20.40		19.45		4.15			6.35	12.05	10.55
SYRACUSE.....		15.90				9.90	14.05		13.10		10.50		6.35		18.40	4.20
WASHINGTON.....		2.50				28.30	31.70		31.50		7.90		12.05	18.40		22.60
WATERTOWN.....		20.10				5.70	9.85		8.90		14.70		10.55	4.20	22.60	

All Fares Subject to U. S. or Canadian Transportation Tax.

Printed in U. S. A.