

EFFECTIVE SEPTEMBER 26, 1948

COLONIAL AIRLINES



**CANADA
USA
BERMUDA**



Route of the Skycruisers



See Bermuda in the Fall!

The autumn months are perhaps the best time of the year to visit Bermuda, for the island's blue-sky, temperate weather goes right around the calendar. The average temperature in October is 74.6°, and

your favorite sports are all in full swing. You can leave any day of the week on one of Colonial's flights and be there in less than four hours for a matchless autumn holiday in the coral isles.

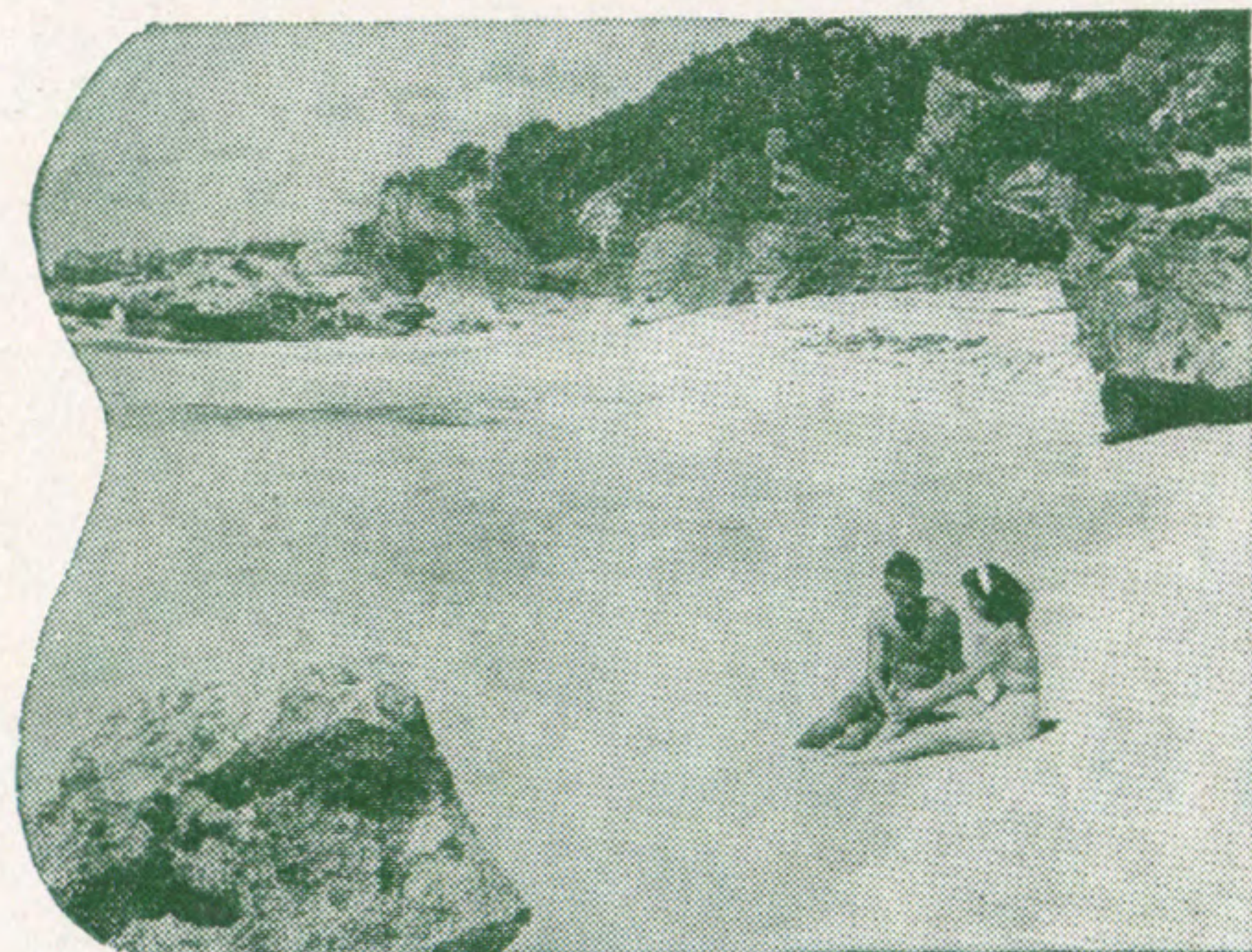

A sheltered cove on the South Shore.

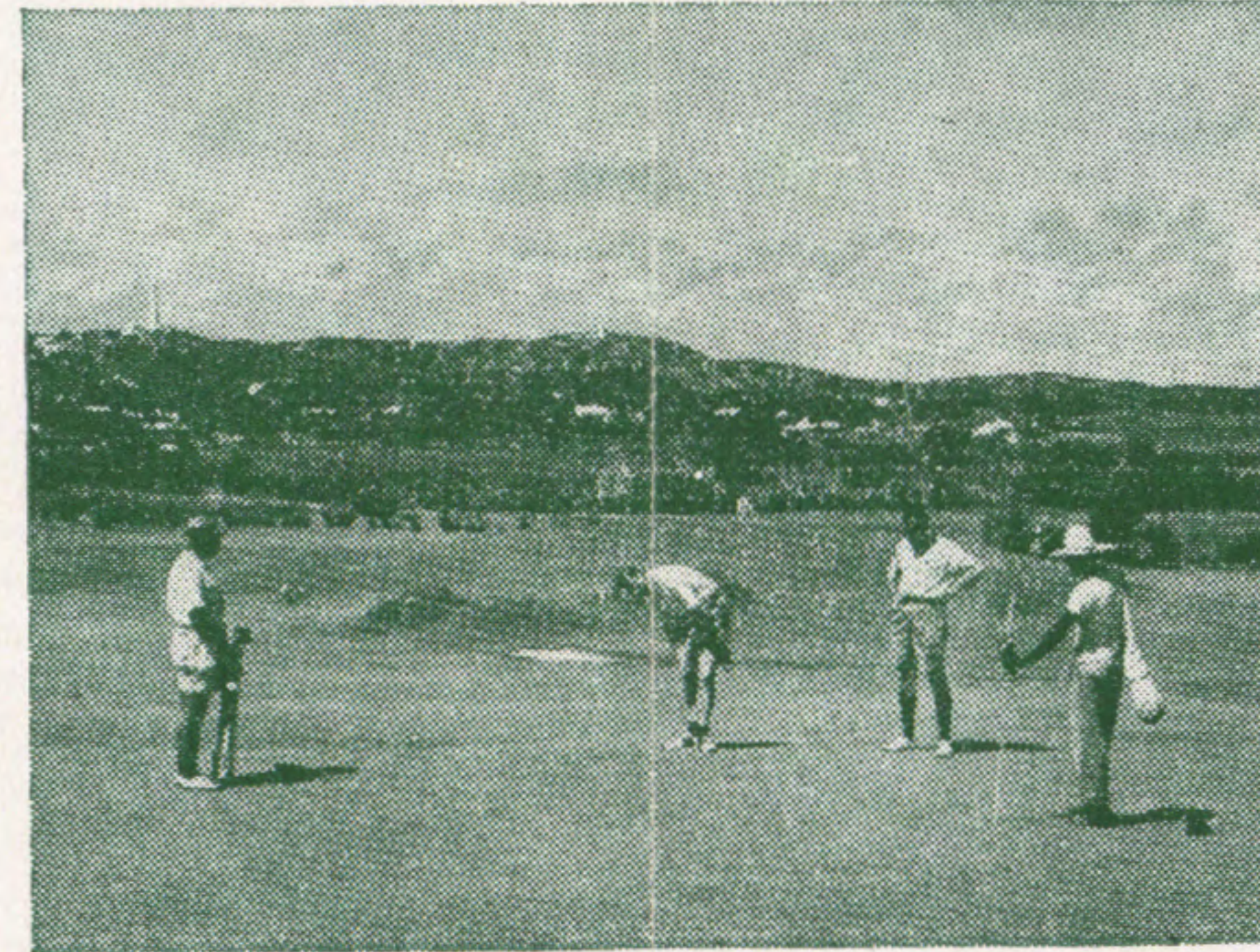

Golfing on one of Bermuda's superb courses.

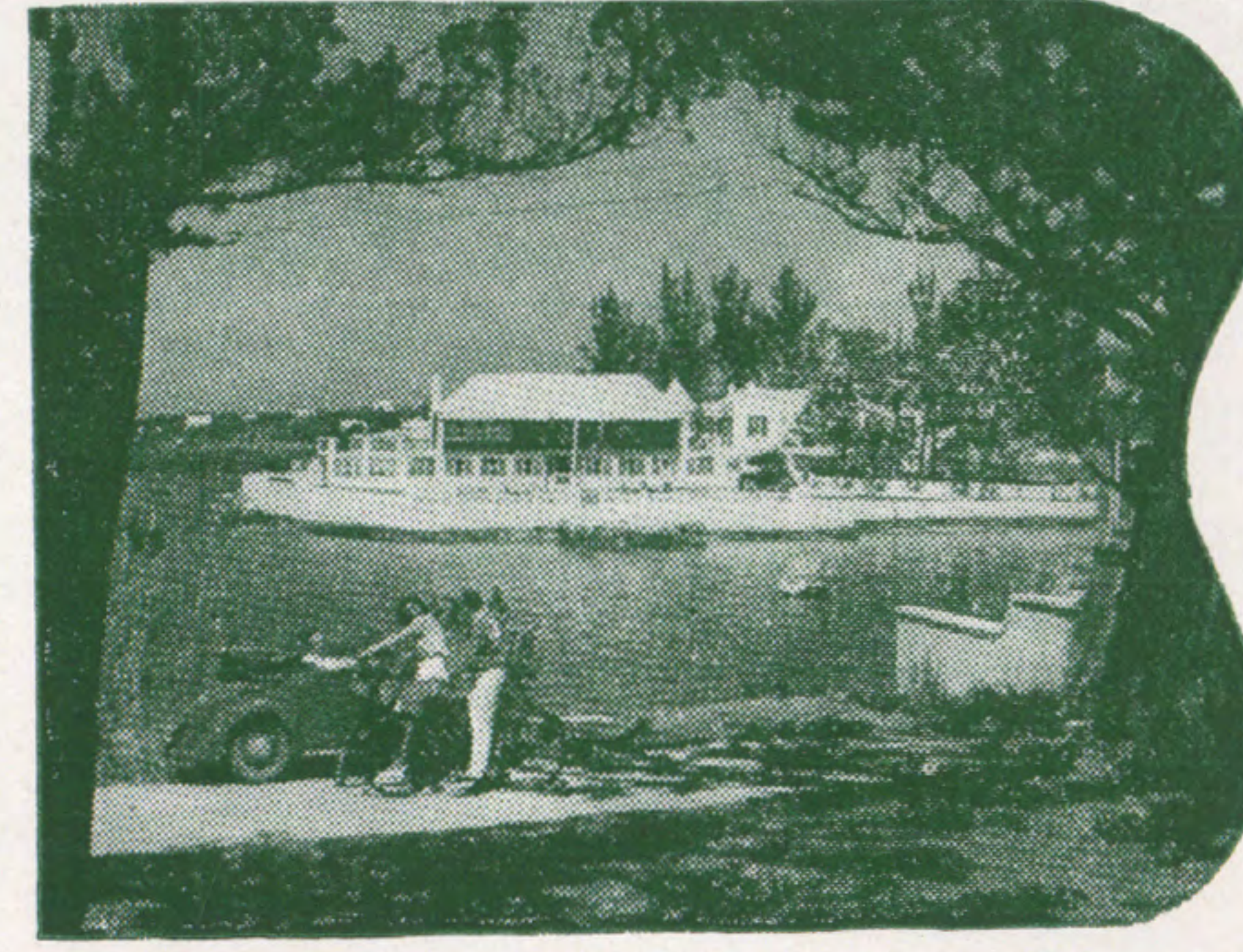

Cycling past Bermuda cedars and peaceful coves.

BAGGAGE AND PERSONAL PROPERTY — Passengers are permitted a free baggage allowance of 40 pounds when traveling within the United States and Canada. 66 pounds of baggage will be carried free when traveling between any point on Colonial Airlines and Bermuda. The liability of the company for loss of, or damage to, baggage and other personal property is limited to \$100, unless a higher valuation is declared in advance and an additional charge is paid. The company is not responsible for any personal property which is not delivered into its custody.

CUSTOMS AND IMMIGRATION — International passengers are subject to customs and immigration examinations.

EQUIPMENT — 21-passenger DC-3 aircraft operated in United States Canada service. 44-passenger DC-4 aircraft operated in United States Bermuda service.

FARES — All fares are applicable only for transportation between airports, and are subject to change without notice. Ground transportation between airport and city is available at passenger's expense.

RESERVATIONS — All seats are reserved. Advance reservations are welcomed and will be held until time agreed upon for purchase of tickets.

All reservations on other than originating flight from city where ticket is purchased are subject to cancellation, unless passenger contacts reservation office at city of departure at least 6 hours prior to scheduled flight departure time or within 30 minutes after arrival by air at such city.

The company may cancel any reservation when such action is necessary for safety or other cause, and the passenger's sole recourse shall be recovery of the refund value of the ticket.

SCHEDULES — All flights schedules are subject to change or cancellation without notice.

SERVICE CHARGE — Any passenger failing to occupy reserved space whose reservation is not cancelled prior to scheduled flight departure time, will be assessed a service charge of 25 per cent of the one way fare when ticket is presented for refund or passage.

USE NEW AIR PARCEL POST SERVICE (RATES FROM YOUR LOCAL POSTMASTER)

CITY	RESERVATIONS	TICKET OFFICE
Albany, N. Y.	8-3578	Airport Terminal
Baltimore, Md.	2575	Airport Terminal
Bermuda	2004	Front Street, Hamilton
Burlington, Vt.	4600	Airport Terminal
Cornwall, Ont.	4-7000	Massena Airport Terminal
Glens Falls, N. Y.	2-5855	Airport Terminal
Lake Placid, N. Y.	1135	Airport Terminal
Massena, N. Y.	1008	Airport Terminal
Montreal, Que.	2201	1409 Peel Street
New York, N. Y.	MUrray Hill 6-5515	51 Vanderbilt Ave., Manhattan
Newark, N. J.	Ask for ...WX-6560	Hotel St. George, Brooklyn
Ottawa, Ont.	5-7281	Chateau Laurier
Plattsburg, N. Y.	1983	Airport Terminal
Poughkeepsie, N. Y.	Airport Terminal
Reading, Pa.	4-8336	Airport Terminal
Rutland, Vt.	2762	Airport Terminal
Saranac Lake, N. Y.	1135	Airport Terminal
Schenectady, N. Y.	2-3100	Albany Airport Terminal
Scranton, Pa.	2-3289	Airport Terminal
Syracuse, N. Y.	2-2253	Onondaga Hotel
Troy, N. Y.	Enterprise ... 9661	Albany Airport Terminal
Washington, D. C.	EXecutive ... 2011	National Airport Terminal
Watertown, N. Y.	Dexter ... 51	Airport Terminal
Wilkes-Barre, Pa.	Wilkes-Barre 3-4194	Airport Terminal

COLONIAL AIRLINES



CANADA USA BERMUDA



Route of the Skycruisers

Cawley

RESERVATIONS MAY BE MADE THROUGH YOUR LOCAL TRAVEL AGENT AT NO EXTRA COST.

For more information about your Bermuda holiday, send for free illustrated literature.



Colonial Airlines, Inc.,
630 Fifth Avenue, New York, 20, N. Y.

Please send me free of charge your illustrated booklet, "Skycruises to Bermuda."

Name _____

Street _____

City _____ State _____



It's open season up in Canada!

There's bracing Autumn weather — hunting weather — in the unspoiled country north of Montreal and Ottawa. Moose are crashing through the underbrush, and the geese are winging south in long V's.

There are deer and duck and bear in Canada's hunting country.

By Colonial Airlines you can be there in a few hours, get in some of the world's best shooting in as short a time as a week end.

For extra days in the open, take advantage of Colonial Airlines' daily service. The time you used to spend in travel can now go into fun afield.



CANADA—U. S. A.—BERMUDA

EASTBOUND				WESTBOUND				
	Trip 100 Daily	Trip 500 Wed. Only	Trip 502 Sat. Only		Trip 501 Sun. Only	Trip 101 Except Wed.	Trip 503 Wed. Only	Trip 103 Wed. Only
	A. M.	A. M.	P. M.		P. M.	P. M.	P. M.	P. M.
MONTREAL #	EST Lv. 8.00			BERMUDA 60°	Lv. 3.30	5.30	5.30	7.00
NEW YORK	EST Lv. 11.30	10.30	1.30	WASHINGTON EST	Ar. 6.45	8.45	8.45	
WASHINGTON	EST Lv. 12.30	12.30	3.30	NEW YORK EST	Ar. 9.15	8.30	11.15	10.00
BERMUDA	60° Ar. 4.15	5.30	8.30	MONTREAL # EST	Ar. 11.40			
	P. M.	P. M.	P. M.		P. M.	P. M.	P. M.	P. M.

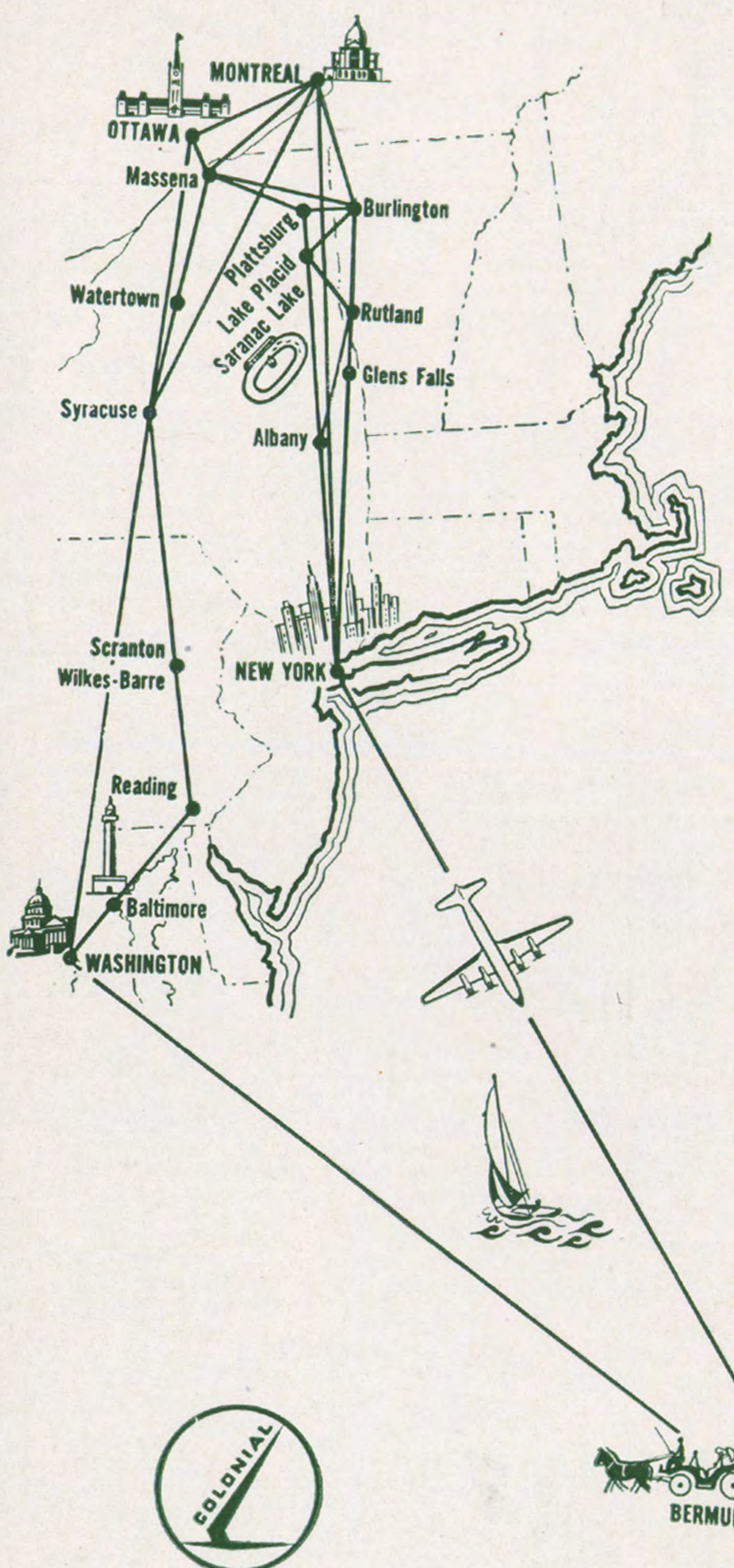

	NEW YORK				MONTREAL				OTTAWA			
NORTHBOUND	Trip 2 Daily	Trip 30 Daily	Trip 34 Daily	Trip 4 Daily	Trip 32-33 Daily	Trip 6 Daily	Trip 8 Daily	Trip 50 Daily	Trip 10 Daily	Trip 12 Daily	Trip 14 Daily	Trip 15 Daily
	A. M.	A. M.	A. M.	A. M.	P. M.	P. M.	P. M.	P. M.	P. M.	P. M.	P. M.	P. M.
New York (EST) Lv.	8.00	8.15	9.00	12.00	1.00	2.00	4.00	4.30	5.00	6.00	8.30	9.30
*Poughkeepsie Ar.			9.30								9.30	
*Poughkeepsie Lv.			9.35								9.35	
Albany Ar.		9.15	10.17		2.00							
Albany Lv.		9.20			2.05							
Glens Falls Ar.		9.45						5.45				
Glens Falls Lv.		9.50						5.50				
Rutland Ar.					2.40							
Rutland Lv.					2.50							
Burlington Ar.					3.25							
Burlington Lv.					3.35							
Plattsburg Ar.					3.50							
Plattsburg Lv.					4.00							
Saranac Lake Ar.		10.20f			4.21							
Lake Placid Lv.		10.31f										
Plattsburg Ar.		10.52										
Plattsburg Lv.		11.05										
Burlington Ar.		11.20										
Burlington Lv.												
Massena Ar.								7.15				
Massena Lv.								7.25				
Montreal Ar.		10.10		2.10					7.10	8.10	11.15	11.40
Montreal Lv.		10.30										
Ottawa Ar.		11.15										

Colonial Airlines is timed by **BENRUS** the official watch of famous airlines.

	NEW YORK				MONTREAL				OTTAWA			
SOUTHBOUND	Trip 1 Daily	Trip 30-31 Daily	Trip 35 Daily	Trip 51 Daily	Trip 3 Daily	Trip 5 Daily	Trip 33 Daily	Trip 7 Daily	Trip 9 Daily	Trip 71-11 Daily	Trip 15 Daily	Trip 17 Daily
	A. M.	A. M.	A. M.	A. M.	A. M.	P. M.	P. M.	P. M.	P. M.	P. M.	P. M.	P. M.
Ottawa (EST) Lv.				11.45								
Montreal Ar.				11.45								
Montreal Lv.	8.00			12.10		12.00		3.30	5.00	5.05	8.00	8.25
Massena Ar.				12.25					5.50	6.30	8.35	9.10
Massena Lv.												
Burlington Ar.												
Burlington Lv.												
Plattsburg Ar.												
Plattsburg Lv.												
Saranac Lake Ar.												
Lake Placid Lv.		10.31f										
Plattsburg Ar.		10.52		1.00								
Plattsburg Lv.		11.05		1.10								
Burlington Ar.		11.20		1.25								
Burlington Lv.		11.25		1.30								
Rutland Ar.				2.05								
Rutland Lv.				2.10								
Glens Falls Ar.												
Glens Falls Lv.		12.03										
Albany Ar.		12.10										
Albany Lv.		12.33		2.45								
Albany Lv.		12.40		2.50								
*Poughkeepsie Ar.				11.22								
*Poughkeepsie Lv.				11.30								
New York Ar.	10.10	1.40	12.00	3.50	2.35	4.10	6.25	5.40	7.10	8.40	10.50	11.40

FARES	Albany	Baltimore	Bermuda	Burlington	Glens Falls	Massena	Montreal	New York	Ottawa	Plattsburg	Poughkeepsie	Reading	Rutland	Saranac Lake-Lake Placid	Scranton-Wilkes-Barre	Syracuse	Washington	Watertown
One Way—Light Face																		
Round Trip—Bold Face																		
Albany	■		\$77.65	\$10.00	\$3.45	\$15.90	\$13.65	\$7.65	\$19.10	\$10.00	\$5.00		\$5.50	\$10.00				
Baltimore		■	70.00			26.80	30.95		30.00			\$5.40		\$9.55	\$16.90	\$2.50	\$21.10	
Bermuda	141.30	126.00	■	85.00	81.10	85.00	85.00	70.00	85.00	85.00	75.00	75.40	83.15	85.00	76.20	81.35	70.00	85.00
Burlington	20.00		153.00	■	6.55	5.90	4.50	17.65	9.10	2.50	15.00		4.50	3.40				
Glens Falls	6.90		148.20	13.10	■	12.45	11.05	11.10	15.65	6.55	8.45		2.50	6.55				
Massena	31.80	53.60	153.00	11.80	24.90	■	7.35	21.25	3.20	5.90	20.90	21.40	10.40	9.30	17.25	9.90	29.30	5.70
Montreal	27.30	61.90	153.00	9.00	22.10	14.70	■	21.30		4.50	18.65	25.55	9.00	7.90	21.40	14.05	33.45	9.85
New York	15.30		126.00	35.30	22.20	42.50	42.60	■	24.45	17.65	3.85		13.15	17.65				
Ottawa	38.20	60.00	153.00	18.20	31.30	6.40		48.90	■	9.10	24.10	24.60	13.60	12.50	20.45	13.10	32.50	8.90
Plattsburg	20.00		153.00	5.00	13.10	11.80	9.00	35.30	18.20	■	15.00		7.00	3.40				
Poughkeepsie	10.00		138.00	30.00	16.90	41.80	37.30	7.70	48.20	30.00	■		10.50	15.00				
Reading		10.80	136.80			42.80	51.10		49.20			■		4.15	11.50	7.90	15.70	
Rutland	11.00		152.30	9.00	5.00	20.80	18.00	26.30	27.20	14.00	21.00		■	5.65				
Saranac L.-L. Placid	20.00		153.00	6.80	13.10	18.60	15.80	35.30	25.00	6.80	30.00		11.30	■				
Scranton-Wilkes-Barre		19.10	138.40			34.50	42.80		40.90			8.30		■	7.35	12.05	11.55	
Syracuse		33.80	148.70			19.80	28.10		26.20			23.00			14.70	■	19.40	4.20
Washington		5.00	126.00			58.60	66.90		65.00			15.80			24.10	38.80	■	23.60
Watertown		42.20	153.00			11.40	19.70		17.80			31.40			23.10	8.40	47.20	■

WASHINGTON • OTTAWA			
MONTREAL			
NORTHBOUND	Trip 74 Daily	Trip 72 Daily	Trip 76 Daily
	A. M.	P. M.	P. M.
Washington (EST) Lv.	11.45	1.00	7.30
Baltimore Ar.	12.12		7.55
Baltimore Lv.	12.15		8.00
Reading Ar.	12.55		8.40
Reading Lv.	1.00		8.45
Scranton Ar.	1.37	2.20	
Wilkes-Barre Lv.	1.45	2.25	
Syracuse Ar.	2.39	3.19	10.00
Syracuse Lv.	2.55		
Watertown Ar.	3.25		
Watertown Lv.	3.30		
Massena Ar.	4.10		
Massena Lv.	4.20		
Ottawa Ar.	4.45		
Ottawa Lv.	5.05		
Montreal Ar.	5.50		

SOUTHBOUND			
	Trip 71 Daily	Trip 75 Daily	Trip 77 Daily
	A. M.	A. M.	P. M.
Montreal (EST) Lv.	7.00		
Ottawa Ar.	7.45		
Ottawa Lv.	7.55		
Massena Ar.	8.20		
Massena Lv.	8.35		
Watertown Ar.	9.15		
Watertown Lv.	9.20		
Syracuse Ar.	9.50		
Syracuse Lv.	10.05	8.00	3.50
Scranton Ar.	10.59	8.54	4.44
Wilkes-Barre Lv.	11.05	9.00	4.50
Reading Ar.		9.37	5.27
Reading Lv.		9.45	5.35
Baltimore Ar.		10.25	6.15
Baltimore Lv.		10.35	6.25
Washington Ar.		12.35	6.50

*Effective October 1, 1948. §Also serves Cornwall, Ont. f—Flag stop. New York served through La Guardia Field. Local traffic will not be carried between Montreal and Ottawa. Complimentary food service enroute: ⊕Continental Breakfast. ΨLight lunch or supper. ☆Refreshments.

All tickets purchased in United States or Canada are subject to transportation tax.

Printed in U. S. A.

Via connecting flight. Complimentary food service enroute: