EFFECTIVE NOVEMBER 28, 1948

COLONIAL AIRLINES

CANADA
USA
BERMUDA

Route of the Skycruisers

The map above illustrates only the areas habituated by Golfers . . . it does not show bicyclists pedaling through the picturesque hills and valleys . . . it does not show the tennis courts where devotees of the racquet find new excitement in the sport . . . it does not show the more rugged hikers who traverse the countryside with a song in their hearts . . . it does not show the hundreds of Isaak Waltons out for the elusive bonefish and other varieties to be found here . . . it does not show the old salts out in dinghys, sloops, speed boats or magnificent floating palaces . . . no map or picture could show the natural advantages and conditions which make outdoor sports more enjoyable and more exhilarating in Bermuda!

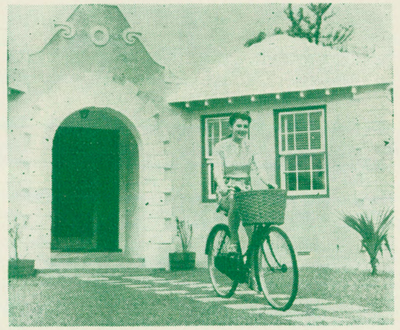

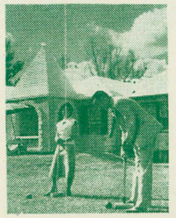

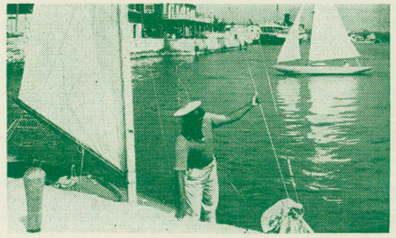

COLONIAL AIRLINES, INC.
630 FIFTH AVENUE • NEW YORK 20, N. Y.

GENERAL INFORMATION

BAGGAGE AND PERSONAL PROPERTY — Passengers are permitted a free baggage allowance of 40 pounds when traveling within the United States and Canada. 66 pounds of baggage will be carried free when traveling between any point on Colonial Airlines and Bermuda. The liability of the company for loss of, or damage to, baggage and other personal property is limited to $100, unless a higher valuation is declared in advance and an additional charge is paid. The company is not responsible for any personal property which is not delivered into its custody.

CUSTOMS AND IMMIGRATION — International passengers are subject to customs and immigration examinations.

EQUIPMENT — 21-passenger DC-3 aircraft operated in United States Canada service. 44-passenger DC-4 aircraft operated in United States Bermuda service.

FARES — All fares are applicable only for transportation between airports, and are subject to change without notice. Ground transportation between airport and city is available at passenger's expense.

RESERVATIONS — All seats are reserved. Advance reservations are welcomed and will be held until time agreed upon for purchase of tickets.

All reservations on other than originating flight from city where ticket is purchased are subject to cancellation, unless passenger contacts reservation office at city of departure at least 6 hours prior to scheduled flight departure time or within 30 minutes after arrival by air at such city.

The company may cancel any reservation when such action is necessary for safety or other cause, and the passenger's sole recourse shall be recovery of the refund value of the ticket.

SCHEDULE — All flights schedules are subject to change or cancellation without notice.

New York flights arrive and depart from Gate 15, Domestic Terminal, La Guardia Field.

USE NEW AIR PARCEL POST SERVICE

(RATES FROM YOUR LOCAL POSTMASTER)

CITY	RESERVATIONS	TICKET OFFICE
Albany, N. Y.	8-3578	Airport Terminal
Baltimore, Md.	Riverside 2575	Airport Terminal
Bermuda	2004	Front Street, Hamilton
Burlington, Vt.	4600	Airport Terminal
Cornwall, Ont.	Zenith 4-7000	Massena Airport Terminal
Glens Falls, N. Y.	2-5855	Airport Terminal
Lake Placid, N. Y.	Saranac Lake..1135	Airport Terminal
Malone, N. Y.	Malone 1680	Airport Terminal
Massena, N. Y.	1008	Airport Terminal
Montreal, Que.	MArquette 2201	1409 Peel Street
New York, N. Y.	MUrray Hill 6-5515	51 Vanderbilt Ave., Manhattan Hotel St. George, Brooklyn
Newark, N. J.	Ask for WX-6560	
Ottawa, Ont.	5-7281	Chateau Laurier
Plattsburg, N. Y.	1983	Airport Terminal
Poughkeepsie, N. Y.	8-5000	Airport Terminal
Reading, Pa.	4-8336	Airport Terminal
Rutland, Vt.	2762	Airport Terminal
Saranac Lake, N. Y.	1135	Airport Terminal
Schenectady, N. Y.	2-3100	Albany Airport Terminal
Scranton,, Pa.	2-3289	Airport Terminal
Syracuse, N. Y.	2-2253	Onondaga Hotel
Troy, N. Y.	Enterprise 9661	Albany Airport Terminal
Washington, D. C.	Executive 2011	National Airport Terminal
Watertown, N. Y.	Dexter 51	Airport Terminal
Wilkes-Barre, Pa.	Wilkes-Barre 3-4194	Airport Terminal

GLOBAL TRAVEL SERVICE
L. STRAUSS & CO., INC. INDIANAPOLIS

RESERVATIONS MAY BE MADE THROUGH YOUR LOCAL TRAVEL AGENT AT NO EXTRA COST.

EFFECTIVE NOVEMBER 28, 1948

COLONIAL AIRLINES

CANADA
USA
BERMUDA

Route of the Skycruisers

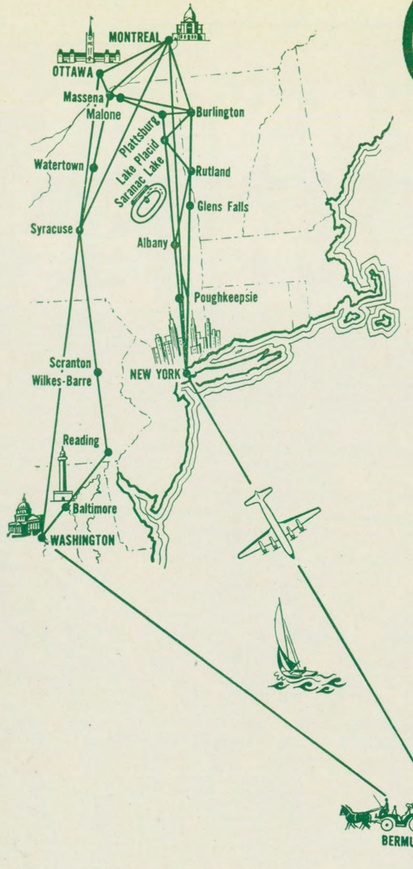

Canada SKI CENTER OF NORTH AMERICA

THE LAURENTIANS

From Piedmont to Mont Tremblant—truly a skier's paradise . . .

MONTREAL

Offering the convenience of Mount Royal within the city limits . . .

OTTAWA

With the famed Gatineau Hills . . .

QUEBEC

With its Lac Beauport—just minutes away via Canadian Pacific Airlines.

20% RATE REDUCTION

ON EXCURSIONS

BETWEEN UNITED STATES AND CANADA AND ALL POINTS ENROUTE

LEAVE ANY TUESDAY OR WEDNESDAY
RETURN ANY DAY EXCEPT FRIDAY OR SUNDAY

Call COLONIAL "Reservations" for Snow Reports and Ski Conditions

CANADA—U. S. A.—BERMUDA

EASTBOUND		Trip 100 Daily	Trip 500 Wed. Only	Trip 502 Sat. Only
		A. M.	A. M.	P. M.
MONTREAL # ..... EST	Lv.	⊖8.00	....	....
NEW YORK ..... EST	Lv.	⊠11.30	☆10.00	☆1.30
WASHINGTON ..... EST	Lv.	....	⊠12.00	⊠3.30
BERMUDA ..... 60°	Ar.	4.15	5.00	8.30
		P. M.	P. M.	P. M.

WESTBOUND		Trip 501 Sun. Only	Trip 101 Except Wed.	Trip 503 Wed. Only	Trip 103 Wed. Only
		P. M.	P. M.	P. M.	P. M.
BERMUDA ..... 60°	Lv.	⊠3.30	⊠5.30	⊠5.30	⊠6.30
WASHINGTON ... EST	Ar.	☆6.45	....	☆8.45	....
NEW YORK ..... EST	Ar.	9.00	☆8.30	11.15	9.30
MONTREAL # ... EST	Ar.	....	11.40	....	....
		P. M.	P. M.	P. M.	P.M.

Canada SKI CENTER OF NORTH AMERICA

NEW YORK • MONTREAL • OTTAWA

NORTHBOUND		Trip 2 Daily	Trip 30 Daily	Trip 18 Daily	Trip 4 Daily	Trip 6 Daily	Trip 8 Daily	Trip 10 Daily	Trip 20 ☍	Trip 22 ☍	Trip 14 Daily	Trip 16 Daily
		A. M.	A. M.	A. M.	P. M.	P. M.	P. M.	P. M.	P. M.	P. M.	P. M.	P. M.
New York (EST)	Lv.	⊖8.00	☆8.30	☆9.00	Ψ12.00	☆2.00	☆4.00	Ψ5.20	Ψ6.00	☆8.00	☆8.30	☆9.30
Poughkeepsie	Ar.		9.00			.....					.....	
Poughkeepsie	Lv.		9.05			.....					.....	
Albany	Ar.		9.42			3.00					9.30	
Albany	Lv.		9.47			3.05					9.35	
Glens Falls	Ar.		10.10			3.28					9.58	
Glens Falls	Lv.		10.15			3.33					10.03	
Rutland	Ar.		10.35			.....					.....	
Rutland	Lv.		10.40			.....					.....	
Saranac Lake-	Ar.		.....	10.38		.....					.....	
Lake Placid	Lv.		.....	10.43		.....					.....	
Burlington	Ar.		11.15	11.08		4.11					10.41	
Burlington	Lv.		11.25	11.30		4.20					10.50	
Plattsburg	Ar.		11.40			.....					.....	
Plattsburg	Lv.		11.55			.....					.....	
Malone	Ar.		12.18			.....					.....	
Malone	Lv.		12.23			.....					.....	
§Massena	Ar.		12.39			.....					.....	
§Massena	Lv.					.....					.....	
Montreal	Ar.	10.10		12.05	2.10	4.55	6.10	7.30	8.10	10.10	11.25	11.40
Montreal	Lv.	10.30					6.30					
Ottawa	Ar.	11.15					7.15					

THE LARK — THE PIONEER — THE INTERNATIONAL — THE STAR

Colonial Airlines is timed by **BENRUS** the official watch of famous airlines.

SOUTHBOUND		Trip 1 Daily	Trip 19 Daily	Trip 3 Daily	Trip 5 Daily	Trip 31 Daily	Trip 7 Daily	Trip 9 Daily	Trip 21 ☍	Trip 74-11 Daily	Trip 23 ☍	Trip 17 Daily
		A. M.	A. M.	P. M.	P. M.	P. M.	P. M.	P. M.	P. M.	P. M.	P. M.	P. M.
Ottawa (EST)	Lv.				12.00					5.05		8.00
Montreal	Ar.				12.45					5.50		8.45
Montreal	Lv.	⊖8.00	☆8.30	Ψ12.00	Ψ1.15		☆3.30	Ψ5.00	Ψ6.00	☆7.00	☆8.30	☆9.30
§Massena	Ar.		.....									
§Massena	Lv.		.....			☆12.45						
Malone	Ar.		.....			1.01						
Malone	Lv.		.....			1.06						
Plattsburg	Ar.		.....			1.29						
Plattsburg	Lv.		.....			1.40						
Burlington	Ar.		9.05		1.50	2.03				7.35		
Burlington	Lv.		9.20		2.10	2.20				7.50		
Saranac Lake-	Ar.		9.45			.....				.....		
Lake Placid	Lv.		9.50			.....				.....		
Rutland	Ar.		.....			2.55				.....		
Rutland	Lv.		.....			3.00				.....		
Glens Falls	Ar.		10.26			3.20				8.28		
Glens Falls	Lv.		10.31			3.25				8.33		
Albany	Ar.		10.54			3.48				8.56		
Albany	Lv.		11.00			3.53				9.05		
Poughkeepsie	Ar.		.....			4.30				.....		
Poughkeepsie	Lv.		.....			4.35				.....		
New York	Ar.	10.10	12.00	2.10	3.55	5.00	5.40	7.10	8.10	10.05	10.40	11.40

THE LARK — THE PIONEER — THE INTERNATIONAL — THE STAR

§Also serves Cornwall, Ont. New York departures and arrivals also serve Newark through La Guardia Field. Local traffic will not be carried between Montreal and Ottawa. Complimentary food service enroute: ⊖Continental breakfast. ΨLight lunch or supper. ☆Refreshments. ☍Operates Fridays, Sundays and on December 23 and 30, 1948.

WASHINGTON • OTTAWA MONTREAL

NORTHBOUND		Trip 74 Daily	Trip 72 Daily	Trip 76 Daily
		A. M.	P. M.	P. M.
Washington (EST)	Lv.	Ψ11.45	Ψ1.00	☆7.30
Baltimore	Ar.	12.10		7.55
Baltimore	Lv.	12.15		8.00
Reading	Ar.	12.55		8.40
Reading	Lv.	1.00		8.45
Scranton—	Ar.	1.37	2.20	.....
Wilkes-Barre	Lv.	1.45	☆2.25	.....
Syracuse	Ar.	2.39	3.19	10.00
Syracuse	Lv.	☆2.55		
Watertown	Ar.	3.25		
Watertown	Lv.	3.30		
§Massena	Ar.	4.10		
§Massena	Lv.	4.20		
Ottawa	Ar.	4.45		
Ottawa	Lv.	5.05		
Montreal	Ar.	5.50		

SOUTHBOUND		Trip 71 Daily	Trip 75 Daily	Trip 77 Daily
		A. M.	A. M.	P. M.
Montreal (EST)	Lv.	⊖7.00		
Ottawa	Ar.	7.45		
Ottawa	Lv.	7.55		
§Massena	Ar.	8.20		
§Massena	Lv.	8.35		
Watertown	Ar.	9.15		
Watertown	Lv.	9.20		
Syracuse	Ar.	9.50		
Syracuse	Lv.	☆10.05	Ψ8.00	☆3.50
Scranton—	Ar.	10.59	8.54	4.44
Wilkes-Barre	Lv.	11.05	9.00	4.50
Reading	Ar.		9.37	5.27
Reading	Lv.		9.45	5.35
Baltimore	Ar.		10.25	6.15
Baltimore	Lv.		10.35	6.25
Washington	Ar.	12.35	11.00	6.50

NEW YORK • MONTREAL • QUEBEC

A. M.	P. M.		P. M.	P. M.	P. M.
8.00	5.20	Lv. New York .... Ar.	2.10	10.05	11.40
10.10	7.30	Ar. Montreal .... Lv.	12.00	7.00	9.30
12.30	8.00	‡Lv. Montreal .... ‡Ar.	10.55	6.05	9.00
1.30	9.00	Ar. Quebec ..... Lv.	9.50	5.00	7.55

‡ Via CPA.—Daily except Sunday.

FARES One Way—Light Face Round Trip—Bold Face	Albany	Baltimore	Bermuda	Burlington	Glens Falls	Malone	Massena	Montreal	New York	Ottawa	Plattsburg	Poughkeepsie	Reading	Rutland	Saranac Lake-Lake Placid	Scranton Wilkes-Barre	Syracuse	Washington	Watertown
Albany	■	.....	$77.65	$10.00	$3.45	$14.00	$15.90	$13.65	$7.65	$19.10	$10.00	$5.00	....	$5.50	$10.00	....	....	....	....
Baltimore	.....	■	70.00	.....	.....	.....	26.80	30.95	....	30.00	....	....	$5.40	....	....	$9.55	$16.90	$2.50	$21.10
Bermuda	141.30	126.00	■	85.00	81.10	85.00	85.00	85.00	70.00	85.00	85.00	75.00	75.40	83.15	85.00	76.20	81.35	70.00	85.00
Burlington	20.00	.....	153.00	■	6.55	4.00	5.90	4.50	17.65	9.10	2.50	15.00	....	4.50	3.40	....	....	....	....
Glens Falls	6.90	.....	148.20	13.10	■	10.55	12.45	11.05	11.10	15.65	6.55	8.45	....	2.50	6.55	....	....	....	....
Malone	28.00	.....	153.00	8.00	21.10	■	2.50	.....	21.25	5.10	4.00	19.00	....	8.50	7.40	....	....	....	....
Massena	31.80	53.60	153.00	11.80	24.90	5.00	■	7.35	21.25	3.20	5.90	20.90	21.40	10.40	9.30	17.25	9.90	29.30	5.70
Montreal	27.30	61.90	153.00	9.00	22.10	.....	14.70	■	21.30	....	4.50	18.65	25.55	9.00	7.90	21.40	14.05	33.45	9.85
New York	15.30	.....	126.00	35.30	22.20	42.50	42.50	42.60	■	24.45	17.65	3.85	....	13.15	17.65	....	....	....	....
Ottawa	33.20	60.00	153.00	18.20	31.30	10.20	6.40	.....	48.90	■	9.10	24.10	24.60	13.60	12.50	20.45	13.10	32.50	8.90
Plattsburg	20.00	.....	153.00	5.00	13.10	8.00	11.80	9.00	35.30	18.20	■	15.00	....	7.00	3.40	....	....	....	....
Poughkeepsie	10.00	.....	136.00	30.00	16.90	38.00	41.80	37.30	7.70	48.20	30.00	■	....	10.50	15.00	....	....	....	....
Reading	.....	10.80	136.80	.....	.....	.....	42.80	51.10	.....	49.20	....	....	■	....	....	4.15	11.50	7.90	15.70
Rutland	11.00	.....	152.30	9.00	5.00	17.00	20.80	18.00	26.30	27.20	14.00	21.00	....	■	5.65	....	....	....	....
Saranac L.-L. Placid	20.00	.....	153.00	6.80	13.10	14.80	18.60	15.80	35.30	25.00	6.80	30.00	....	11.30	■	....	....	....	....
Scranton-Wilkes-Barre	.....	19.10	138.40	.....	.....	.....	34.50	42.80	.....	40.90	....	....	8.30	....	....	■	7.35	12.05	11.55
Syracuse	.....	33.80	148.70	.....	.....	.....	19.80	23.10	.....	26.20	....	....	23.00	....	....	14.70	■	19.40	4.20
Washington	.....	5.00	126.00	.....	.....	.....	58.60	66.90	.....	65.00	....	....	15.80	....	....	24.10	38.80	■	23.60
Watertown	.....	42.20	153.00	.....	.....	.....	11.40	19.70	.....	17.80	....	....	31.40	....	....	23.10	8.40	47.20	■

All tickets purchased in United States or Canada are subject to transportation tax.

Printed in U. S. A.

Canada SKI CENTER OF NORTH AMERICA

20% RATE REDUCTION

ON EXCURSIONS

BETWEEN UNITED STATES AND CANADA AND ALL POINTS ENROUTE

LEAVE ANY TUESDAY OR WEDNESDAY
RETURN ANY DAY EXCEPT FRIDAY OR SUNDAY

Call COLONIAL "Reservations" for Snow Reports and Ski Conditions

CANADA—U. S. A.—BERMUDA

NEW YORK • MONTREAL • OTTAWA

WASHINGTON • OTTAWA MONTREAL

NEW YORK • MONTREAL • QUEBEC

FARES

All tickets purchased in United States or Canada are subject to transportation tax.

Printed in U. S. A.