

# ***FRONTIER AIRLINES*** **SYSTEM TIMETABLE**

Effective September 15, 1976  
through October 30, 1976



discover  
the new  
**Frontier**

*First class legroom  
at coach prices  
on all Frontier Jets*



# We're great in the stretch

Every Frontier jet lets you stretch your legs. And your budget. Wherever you sit, you enjoy the kind of leg-relaxing room you get on other airlines in first class. But you get it on Frontier at coach prices. Next time, try it. Cross your legs, experience that room, see how easy it is to get in and out of your seat...even if it's next to a window. First class legroom at coach prices... an extra something worth discovering.

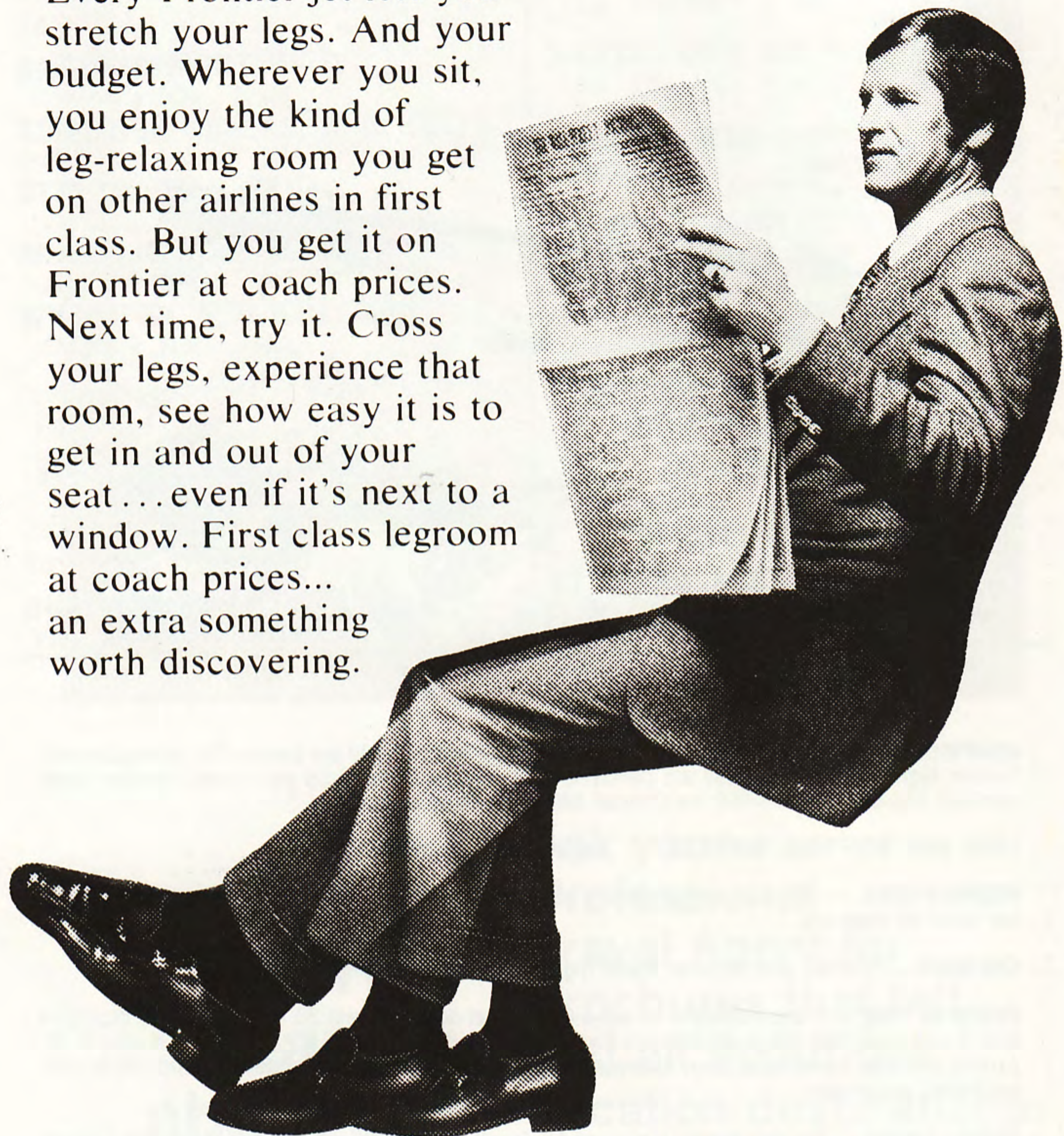

discover the new  
**Frontier**

**First class legroom at coach prices**

## **FRONTIER AIRLINES SYSTEM TIMETABLE**

Effective September 15, 1976  
through October 30, 1976



discover  
the new  
**Frontier**

*First class legroom  
at coach prices  
on all Frontier Jets*



Leave	Arrive	Freq.	Stops	Flight	Meal	Via
<b>From</b>						
<b>ALAMOGORDO-HOLLOMAN A.F.B., N. M. (MDT)</b>						
Reservations (505) 437-5710						

Leave	Arrive	Freq.	Stops	Flight	Meal	Via
<b>To</b>						
<b>ALBUQUERQUE, N. M. (MDT)</b>						
9 13a	9 54a	Daily	0	512		
Above Flight Discontinued after September 30, 1976						
9 30a	10 11a	Daily	0	512		
Above Flight Effective October 1, 1976						
3 37p	5 22p	Ex Sa	1	588		
<b>DENVER, COLO. (MDT)</b>						
3 37p	6 58p	Ex Sa	2	588/96		Albuquerque
<b>EL PASO, TEXAS (MDT)</b>						
10 31p	10 53p	Ex Sa	0	515		
Above Flight Discontinued after September 30, 1976						
10 43p	11 05p	Ex Sa	0	515		
Above Flight Effective October 1, 1976						

<b>FARMINGTON, N. M. (MDT)</b>						
9 13a	10 53a	Daily	1	512		
Above Flight Discontinued after September 30, 1976						
9 30a	11 10a	Daily	1	512		
Above Flight Effective October 1, 1976						
3 37p	7 16p	Ex Sa	2	588/518		Albuquerque
<b>SALT LAKE CITY, UTAH (MDT)</b>						
9 13a	12 16p	Daily	2	512		
Above Flight Discontinued after September 30, 1976						
9 30a	12 33p	Daily	2	512		
Above Flight Effective October 1, 1976						

<b>From</b>						
<b>ALAMOSA, COLO. (MDT)</b>						
Reservations (303) 589-4971						

<b>To</b>						
<b>ALBUQUERQUE, N. M. (MDT)</b>						
7 09a	10 19a	Daily	1	608/71		Denver
Above Flight Effective October 15, 1976						
7 54a	10 19a	Daily	1	608/71		Denver
Above Flight Discontinued after October 14, 1976						
12 08p	2 00p	Daily	2	619		
4 54p	7 33p	Daily	1	514/99		Denver
Above Flight Discontinued after October 14, 1976						
4 54p	7 33p	Daily	1	514/29		Denver
Above Flight Effective October 15, 1976						
4 58p	9 29p	Daily	2	509/515		Farmington
Above Flight Effective October 1, 1976						
5 03p	9 17p	Daily	2	509/515		Farmington
Above Flight Discontinued after September 30, 1976						

<b>DALLAS-FT. WORTH, TEXAS (CDT)</b>						
7 09a	11 50a	Daily	1	608/14		Denver
Above Flight Effective October 15, 1976						
7 54a	11 50a	Daily	1	608/14		Denver
Above Flight Discontinued after October 14, 1976						
4 54p	9 19p	Daily	1	514/66		Denver

<b>DENVER, COLO. (MDT)</b>						
7 09a	7 55a	Daily	0	608		
Above Flight Effective October 15, 1976						
7 54a	8 40a	Daily	0	608		
Above Flight Discontinued after October 14, 1976						
4 54p	5 40p	Daily	0	514		

<b>DURANGO, COLO. (MDT)</b>						
12 08p	12 38p	Daily	0	619		
2 50p	3 20p	Daily	0	617		
4 58p	5 28p	Daily	0	509		
Above Flight Effective October 15, 1976						
5 03p	5 33p	Daily	0	509		
Above Flight Discontinued after October 14, 1976						

Leave	Arrive	Freq.	Stops	Flight	Meal	Via
<b>FARMINGTON, N. M. (MDT)</b>						
12 08p	1 06p	Daily	1	619		
2 50p	3 48p	Daily	1	617		
4 58p	5 56p	Daily	1	509		
Above Flight Effective October 15, 1976						
5 03p	6 01p	Daily	1	509		
Above Flight Discontinued after October 14, 1976						

<b>KANSAS CITY, MO./KAN. (CDT)</b>						
7 09a	11 41a	Daily	1	608/89		Denver
Above Flight Effective October 15, 1976						
7 54a	11 31a	Daily	1	608/89		Denver
Above Flight Discontinued after October 14, 1976						
4 54p	8 56p	Daily	1	514/8		Denver

<b>LAS VEGAS, NEV. (PDT)</b>						
7 09a	10 12a	Daily	1	608/7		Denver
Above Flight Effective October 15, 1976						
7 54a	9 42a	Su Only	1	608/777		Denver
Above Flight Discontinued after October 14, 1976						
7 54a	10 10a	Daily	1	608/7		Denver
Above Flight Discontinued after October 14, 1976						
12 08p	4 25p	Daily	3	619/75		Albuquerque
Above Flight Effective October 15, 1976						
4 54p	7 06p	Daily	1	514/29		Denver
Above Flight Discontinued after October 14, 1976						
4 54p	7 06p	Daily	1	514/99		Denver
Above Flight Effective October 15, 1976						

<b>OMAHA, NEBR. (CDT)</b>						
7 09a	2 37p	Daily	2	608/30		Denver
Above Flight Effective October 15, 1976						
7 54a	2 37p	Daily	2	608/30		Denver
Above Flight Discontinued after October 14, 1976						
4 54p	10 11p	Ex Sa	1	514/106		Denver

<b>PHOENIX-SCOTTSDALE, ARIZ. (MST)</b>						
7 09a	9 48a	Daily	1	608/101		Denver
Above Flight Effective October 15, 1976						
7 54a	9 48a	Daily	1	608/101		Denver
Above Flight Discontinued after October 14, 1976						
12 08p	4 16p	Daily	4	619/23		Albuquerque
4 54p	7 07p	Daily	1	514/103		Denver
Above Flight Effective October 15, 1976						
4 58p	7 15p	Daily	4	509		
Above Flight Effective October 15, 1976						
5 03p	7 20p	Daily	4	509		
Above Flight Discontinued after October 14, 1976						

<b>RAPID CITY, S. D. (MDT)</b>						
7 09a	11 27a	Daily	2	608/648		Denver
Above Flight Effective October 15, 1976						
7 54a	11 45a	Ex Su	1	608/72		Denver
Above Flight Discontinued after October 14, 1976						
7 54a	1 19p	Daily	1	608/94		Denver
Above Flight Discontinued after October 14, 1976						
4 54p	9 45p	Daily	1	514/88		Denver

<b>ST. LOUIS, MO. (CDT)</b>						
7 09a	11 57a	Daily	1	608/12		Denver
Above Flight Effective October 15, 1976						
7 54a	11 57a	Daily	1	608/12		Denver
Above Flight Discontinued after October 14, 1976						
4 54p	10 01p	Daily	2	514/8		Denver

<b>SALT LAKE CITY, UTAH (MDT)</b>						
7 09a	11 15a	Ex Su	1	608/61		Denver
Above Flight Effective October 15, 1976						
7 09a	11 25a	Daily	2	608/63		Denver
Above Flight Effective October 15, 1976						
7 54a	11 15a	Ex Su	1	608/61		Denver
Above Flight Discontinued after October 14, 1976						
7 54a	11 25a	Daily	2	608/63		Denver
Above Flight Discontinued after October 14, 1976						
4 54p	7 42p	Daily	1	514/55		Denver

Leave	Arrive	Freq.	Stops	Flight	Meal	Via
<b>From</b>						
<b>ALBUQUERQUE, N. M. (MDT)</b>						
Reservations (505) 842-8633						
Air Cargo (505) 842-4164						
Today's Arrivals And Departures 842-4100						

<b>To</b>						
<b>ALAMOGORDO-HOLLOMAN A.F.B., N. M. (MDT)</b>						
2 45p	3 27p	Ex Sa	0	587		
9 37p	10 16p	Daily	0	515		
Above Flight Discontinued after September 30, 1976						
9 49p	10 28p	Daily	0	515		
Above Flight Effective October 1, 1976						

<b>ALAMOSA, COLO. (MDT)</b>						
9 00a	11 58a	Daily	1	90/619		Denver
2 00p	4 44p	Daily	2	618/514		Farmington
2 32p	4 48p	Daily	1	36/509		Denver
Above Flight Effective October 15, 1976						
2 32p	4 53p	Daily	1	36/509		Denver
Above Flight Discontinued after October 14, 1976						

<b>BILLINGS, MONT. (MDT)</b>						
9 00a	12 32p	Daily	1	90/81		Denver
10 14a	3 40p	Daily	3	512/510		Salt Lake City
Above Flight Discontinued after September 30, 1976						
10 31a	3 40p	Daily	3	512/510		Salt Lake City
Above Flight Effective October 1, 1976						
2 32p	9 58p	Daily	2	36/55		Denver
Above Flight Effective October 15, 1976						
5 57p	9 39p	Daily	2	96/87		Denver
Above Flight Discontinued after October 14, 1976						
5 57p	10 32p	Daily	2	96/87		Denver
Above Flight Effective October 15, 1976						

<b>BISMARCK-MANDAN, N. D. (CDT)</b>						
9 00a	2 48p	Daily	1	90/92		Denver
5 57p	11 23p	Daily	1	96/98		Denver

<b>BOZEMAN, MONT. (MDT)</b>						
5 57p	10 25p	Daily	2	96/17		Denver

<b>CASPER, WYO. (MDT)</b>						
9 00a	12 01p	Daily	1	90/645		Denver
2 32p	6 33p	Daily	1	36/604		Denver
5 57p	8 39p	Daily	1	96/87		Denver
Above Flight Discontinued after October 14, 1976						
5 57p	9 31p	Daily	1	96/87		Denver
Above Flight Effective October 15, 1976						

<b>CHEYENNE, WYO. (MDT)</b>						
9 00a	11 53a	Daily	2	90/635		Denver
2 32p	6 18p	MoTuWe	1	36/19		Denver
2 32p	7 23p	Sa Only	1	36/847		Denver
5 57p	9 04p	Ex Sa	1	96/647		Denver

<b>CLEVELAND, OHIO (EDT)</b>						
9 00a	4 40p	Daily	1	90/UA346		Denver
2 32p	8 50p	Daily	1	36/UA228		Denver

<b>COLORADO SPRINGS, COLO. (MDT)</b>						
9 00a	11 14a	Daily	1	90		
2 32p	5 00p	Daily	1	36/691		Denver
5 57p	8 48p	Daily	1	96/695		Denver

<b>CORTEZ, COLO. (MDT)</b>						
10 14a	1 30p	Ex Sa Su	1	512/WE410		Farmington
Above Flight Discontinued after September 30, 1976						
10 31a	1 30p	Ex Sa Su	1	512/WE410		Farmington
Above Flight Effective October 1, 1976						

<b>DALLAS-FT. WORTH, TEXAS (CDT)</b>						
10 21p	12 46a	We Th Fr	0	76		
Above Flight Discontinued after October 14, 1976						
11 21p	1 46a	Su Only	0	776		
Above Flight Discontinued after October 14, 1976						

<b>DENVER, COLO. (MDT)</b>						
9 00a	10 00a	Daily	0	90		
2 32p	3 35p	Daily	0	36		
5 57p	6 58p	Daily	0	96		

<b>DES MOINES, IOWA (CDT)</b>						
9 00a	2 27p	Daily	1	90/UA208		Denver
2 32p	6 50p	Daily	1	36/UA678		Denver

Leave	Arrive	Freq.	Stops	Flight	Meal	Via
<b>DETROIT, MICH. (CDT)</b>						
2 32p	8 50p	Daily	1	36/UA238		Denver

<b>DURANGO, COLO. (MDT)</b>						
2 00p	3 43p	Daily	2	618		

<b>EL PASO, TEXAS (MDT)</b>						
1 46p	2 29p	Daily	0	74		
Above Flight Effective October 15, 1976						
9 37p	10 53p	Ex Sa	1	515		
Above Flight Discontinued after September 30, 1976						
9 49p	11 05p	Ex Sa	1	515		
Above Flight Effective October 1, 1976						

<b>FARGO, N.D. (CDT)</b>						
9 00a	2 49p	Ex Su	3	90/72		



# FRONTIER AIRLINES

EFFECTIVE SEPTEMBER 15, 1976  
ALL TIMES SHOWN ARE LOCAL

Leave Arrive Freq. Stops Flight Meal Via

**From**  
**ALBUQUERQUE, N. M. (MDT)**  
CONTINUED

**To**  
**LAWTON-FT. SILL, OKLA. (CDT)**  
9:00a 2:53p Daily 1 90/46 ✕ Denver  
Above Flight Discontinued after October 14, 1976  
9:00a 2:55p Daily 1 90/46 ✕ Denver  
Above Flight Effective October 15, 1976  
11:21p 5:35a Su Only 1 776/40 Dallas  
Above Flight Discontinued after October 14, 1976

**LINCOLN, NEBR. (CDT)**  
9:00a 1:58p Daily 1 90/30 ✕ Denver  
Above Flight Effective October 15, 1976  
9:00a 2:00p Daily 1 90/30 ✕ Denver  
Above Flight Discontinued after October 14, 1976  
5:57p 10:55p Ex Sa 2 96/106 ✕ Denver

**MEMPHIS, TENN. (CDT)**  
9:00a 5:02p Daily 3 90/46 ✕ Denver  
Above Flight Discontinued after October 14, 1976  
9:00a 5:04p Daily 3 90/46 ✕ Denver  
Above Flight Effective October 15, 1976  
11:21p 9:36a Su Only 6 776/40 Dallas  
Above Flight Discontinued after October 14, 1976

**MILWAUKEE, WIS. (CDT)**  
2:32p 7:30p Daily 1 36/UA742 ✕ Denver

**MINOT, N. D. (CDT)**  
9:00a 3:27p Daily 2 90/94 ✕ Denver  
5:57p 12:11a Daily 2 96/98 ✕ Denver

**MISSOULA, MONT. (MDT)**  
5:57p 11:20p Daily 3 96/17 ✕ Denver

**NEW YORK CITY, N.Y. (KENNEDY) (EDT)**  
9:00a 5:39p Daily 1 90/TW156 ✕ Denver

**OKLAHOMA CITY, OKLA. (CDT)**  
9:00a 3:53p Daily 3 90/568 ✕ Denver  
2:32p 8:53p Ex Sa 3 36/525 Denver

**OMAHA, NEBR. (CDT)**  
9:00a 2:37p Daily 2 90/30 ✕ Denver  
2:32p 9:05p Ex Sa 2 36/70 ✕ Denver  
5:57p 10:11p Ex Sa 1 96/106 ✕ Denver

**PHOENIX-SCOTTSDALE, ARIZ. (MST)**  
10:39a 11:28a Daily 1 71  
3:28p 4:16p Daily 1 23  
7:53p 8:37p Daily 1 99  
Above Flight Discontinued after October 14, 1976  
7:53p 8:37p Daily 1 29  
Above Flight Effective October 15, 1976

**PUEBLO, COLO. (MDT)**  
9:00a 12:30p Daily 1 90/568 ✕ Denver  
5:57p 9:18p Daily 2 96/695 ✕ Denver

**RAPID CITY, S. D. (MDT)**  
9:00a 11:45a Ex Su 1 90/72 ✕ Denver  
9:00a 1:19p Daily 1 90/94 ✕ Denver  
5:57p 9:45p Daily 1 96/88 ✕ Denver

**ST. LOUIS, MO. (CDT)**  
9:00a 3:35p Daily 1 90/22 ✕ Denver  
2:32p 8:21p Daily 1 36/64 ✕ Denver

**SALT LAKE CITY, UTAH (MDT)**  
10:14a 12:16p Daily 1 512  
Above Flight Discontinued after September 30, 1976  
10:31a 12:33p Daily 1 512  
Above Flight Effective October 1, 1976

2:32p 5:19p Ex Sa 1 36  
Above Flight Discontinued after October 14, 1976  
2:32p 5:59p Ex Sa Su 1 36/83 Denver  
Above Flight Effective October 15, 1976  
2:32p 7:42p Daily 1 36/55 ✕ Denver  
5:57p 8:55p Daily 1 96/17 ✕ Denver

**SEATTLE, WASH. (PDT)**  
2:00p 8:04p Daily 4 618/CO989 ✕ Denver

Leave Arrive Freq. Stops Flight Meal Via

**SILVER CITY-HURLEY-DEMING, N. M. (MDT)**  
11:25a 12:13p Ex Sa 0 583  
2:45p 4:25p Ex Sa 1 587

**TOPEKA, KAN. (CDT)**  
9:00a 5:03p Daily 2 90/4 ✕ Denver  
Above Flight Discontinued after October 14, 1976

**TUCSON, ARIZ. (MST)**  
10:39a 10:35a Daily 0 71  
3:28p 3:26p Daily 0 23  
7:53p 7:49p Daily 0 99  
Above Flight Discontinued after October 14, 1976  
7:53p 7:49p Daily 0 29  
Above Flight Effective October 15, 1976

**WINNIPEG, MANITOBA, CANADA (CST)**  
9:00a 3:54p Daily 2 90/92 ✕ Denver  
5:57p 1:14a Daily 3 96/98 ✕ Denver

**From**  
**ALLIANCE, NEBR. (MDT)**  
Reservations (308) 762-5100

**To**  
**DALLAS-FT. WORTH, TEXAS (CDT)**  
5:34a 11:50a Daily 3 241/14 ✕ Denver  
Above Flight Discontinued after October 14, 1976  
5:44a 11:50a Daily 3 241/14 ✕ Denver  
Above Flight Effective October 15, 1976  
11:22a 4:24p Daily 2 245/62 ✕ Denver

**DENVER, COLO. (MDT)**  
5:34a 7:34a Daily 2 241  
Above Flight Discontinued after October 14, 1976  
5:44a 7:44a Daily 2 241  
Above Flight Effective October 15, 1976  
11:22a 12:51p Daily 1 245

**KANSAS CITY, MO./KAN. (CDT)**  
5:34a 11:31a Daily 3 241/89 ✕ Denver  
Above Flight Discontinued after October 14, 1976  
5:44a 11:41a Daily 3 241/89 ✕ Denver  
Above Flight Effective October 15, 1976  
11:22a 4:13p Daily 2 245/4 ✕ Denver

**LAS VEGAS, NEV. (PDT)**  
5:34a 9:42a Su Only 3 241/777 ✕ Denver  
Above Flight Discontinued after October 14, 1976  
5:34a 10:10a Daily 3 241/7 Denver  
Above Flight Discontinued after October 14, 1976  
5:44a 10:12a Daily 3 241/7 Denver  
Above Flight Effective October 15, 1976  
11:22a 2:35p Daily 2 245/11 Denver

**LINCOLN, NEBR. (CDT)**  
11:22a 3:51p Daily 2 245/32 Denver  
Above Flight Effective October 15, 1976  
11:22a 3:56p Daily 2 245/32 Denver  
Above Flight Discontinued after October 14, 1976

**OMAHA, NEBR. (CDT)**  
11:22a 4:10p Daily 2 245/104 Denver

**PHOENIX-SCOTTSDALE, ARIZ. (MST)**  
5:34a 9:48a Daily 3 241/101 Denver  
Above Flight Discontinued after October 14, 1976  
5:44a 9:48a Daily 3 241/101 Denver  
Above Flight Effective October 15, 1976  
11:22a 2:23p Daily 2 245/105 Denver

**SALT LAKE CITY, UTAH (MDT)**  
5:34a 11:15a Ex Su 3 241/61 Denver  
Above Flight Discontinued after October 14, 1976  
5:44a 11:15a Ex Su 3 241/61 Denver  
Above Flight Effective October 15, 1976  
5:44a 11:25a Daily 4 241/63 Denver  
Above Flight Effective October 15, 1976  
11:22a 3:55p Daily 2 245/65 Denver

Leave Arrive Freq. Stops Flight Meal Via

**From**  
**AMARILLO, TEXAS (CDT)**  
Reservations (806) 335-1675

**To**  
**BILLINGS, MONT. (MDT)**  
1:53p 8:40p Daily 5 565/604 Denver  
**CASPER, WYO. (MDT)**  
1:53p 6:33p Daily 2 565/604 Denver  
**COLORADO SPRINGS, COLO. (MDT)**  
1:53p 5:00p Daily 2 565/691 Denver

**DENVER, COLO. (MDT)**  
1:53p 2:42p Daily 1 565  
**ENID, OKLA. (CDT)**  
7:32a 9:10a Ex Sa Su 1 610  
**GRAND JUNCTION, COLO. (MDT)**  
1:53p 6:58p Daily 4 565/677 Denver

**HOT SPRINGS, ARK. (CDT)**  
2:55p 5:42p Daily 2 568  
**LAS VEGAS, NEV. (PDT)**  
1:53p 5:25p Ex Tu We Sa 2 565/83 Denver  
Above Flight Discontinued after October 14, 1976  
1:53p 5:25p Su Only 2 565/85 Denver  
Above Flight Effective October 15, 1976

1:53p 6:21p Ex Mo Tu We 2 565/103 ✕ Denver  
Above Flight Discontinued after October 14, 1976  
1:53p 6:28p Ex Mo Tu We 2 565/19 ✕ Denver  
Above Flight Effective October 15, 1976  
1:53p 7:06p Daily 2 565/99 ✕ Denver  
Above Flight Effective October 15, 1976

**LITTLE ROCK, ARK. (CDT)**  
2:55p 6:14p Daily 3 568  
**MEMPHIS, TENN. (CDT)**  
2:55p 7:05p Daily 4 568  
**OKLAHOMA CITY, OKLA. (CDT)**  
7:32a 8:30a Sa Only 0 815  
7:32a 8:30a Ex Sa Su 0 610  
2:55p 3:53p Daily 0 568

**PONCA CITY, OKLA. (CDT)**  
7:32a 9:12a Sa Only 1 815  
7:32a 9:37a Ex Sa Su 2 610  
**PUEBLO, COLO. (MDT)**  
1:53p 1:56p Daily 0 565

**TULSA, OKLA. (CDT)**  
2:55p 4:40p Daily 1 568  
**WICHITA, KAN. (CDT)**  
7:32a 10:07a Ex Sa Su 3 610

**From**  
**ASPEN, COLO. (MDT)**  
Reservations (303) 925-1051  
(Served Through Grand Junction)

**To**  
**KANSAS CITY, MO./KAN. (CDT)**  
7:23a 11:31a Daily 1 672/89 ✕ Denver  
Above Flight Discontinued after October 14, 1976  
7:23a 11:41a Daily 1 672/89 ✕ Denver  
Above Flight Effective October 15, 1976

11:12a 4:13p Ex Su 1 92/4 ✕ Denver  
11:29a 4:13p Su Only 1 22/4 ✕ Denver  
3:57p 7:58p Ex Sa 1 674/70 ✕ Denver  
3:57p 8:56p Daily 1 674/8 ✕ Denver  
7:17p 1:31a Ex Sa 1 677/10 Denver  
**MEMPHIS, TENN. (CDT)**  
11:12a 5:02p Ex Su 3 92/46 ✕ Denver  
Above Flight Discontinued after October 14, 1976  
11:12a 5:04p Ex Su 3 92/46 ✕ Denver  
Above Flight Effective October 15, 1976  
11:29a 5:02p Su Only 3 22/46 ✕ Denver  
Above Flight Discontinued after October 14, 1976  
11:29a 5:04p Su Only 3 22/46 ✕ Denver  
Above Flight Effective October 15, 1976

Leave Arrive Freq. Stops Flight Meal Via

**OMAHA, NEBR. (CDT)**  
7:41a 2:37p Daily 4 673/30 Denver  
11:12a 4:10p Ex Su 1 92/104 Denver  
11:29a 4:10p Su Only 1 22/104 Denver  
3:57p 9:05p Ex Sa 2 674/70 ✕ Denver

**PHOENIX-SCOTTSDALE, ARIZ. (MST)**  
7:23a 9:48a Daily 1 672/101 Denver  
7:41a 11:03a Daily 3 673/109 ✕ Denver  
11:12a 2:23p Ex Su 1 92/105 Denver  
11:29a 2:23p Su Only 1 22/105 Denver  
3:57p 7:07p Daily 1 674/103 Denver  
Above Flight Effective October 15, 1976  
3:57p 7:42p Daily 1 674/21 Denver  
Above Flight Discontinued after October 14, 1976  
4:00p 7:15p Ex Sa 4 WE411/509 Farmington  
Above Flight Effective October 15, 1976  
4:00p 7:20p Ex Sa 4 WE411/509 Farmington  
Above Flight Discontinued after October 14, 1976

**ST. LOUIS, MO. (CDT)**  
7:23a 11:57a Daily 1 672/12 ✕ Denver  
7:41a 3:35p Daily 3 673/22 ✕ Denver  
11:12a 3:35p Ex Su 1 92/22 ✕ Denver  
11:29a 3:35p Su Only 1 22 ✕ Denver  
3:57p 8:21p Daily 1 674/64 ✕ Denver  
7:17p 2:58a Ex Sa 2 677/10 Denver

**SALT LAKE CITY, UTAH (MDT)**  
10:44a 11:25a Daily 0 63

**TOPEKA, KAN. (CDT)**  
11:12a 5:03p Ex Su 2 92/4 ✕ Denver  
Above Flight Discontinued after October 14, 1976  
11:12a 5:15p Ex Su 1 92/100 Denver  
Above Flight Effective October 15, 1976  
11:29a 5:03p Su Only 2 22/4 ✕ Denver  
Above Flight Discontinued after October 14, 1976  
11:29a 5:15p Su Only 1 22/100 Denver  
Above Flight Effective October 15, 1976

**TUCSON, ARIZ. (MST)**  
7:23a 10:35a Daily 2 672/71 Denver  
11:12a 3:23p Ex Su 2 92/105 Denver  
11:29a 3:23p Su Only 2 22/105 Denver  
3:57p 7:49p Daily 2 674/99 ✕ Denver  
Above Flight Discontinued after October 14, 1976  
3:57p 7:49p Daily 2 674/29 ✕ Denver  
Above Flight Effective October 15, 1976

**WINNIPEG, MANITOBA, CANADA (CST)**  
7:41a 3:54p Daily 4 673/92 Denver  
11:12a 3:54p Ex Su 2 92 Denver  
7:17p 1:14a Daily 3 677/98 Denver

**From**  
**ATLANTA, GA. (EDT)**  
Reservations (Delta) (404) 349-3100  
Reservations (Eastern) (404) 435-1111  
Reservations (Trans World) (404) 522-5738  
Service Provided By  
Delta Airlines Or  
Eastern Airlines Or  
Trans World Airlines  
And Frontier Airlines

**To**  
**DENVER, COLO. (MDT)**  
7:10a 9:15a Daily 1 TW529/63 ✕ St. Louis  
11:00a 2:03p Daily 1 EA287/65 ✕ Dallas  
3:05p 5:58p Ex Sa 1 DL921/55 ✕ Dallas  
4:18p 6:35p Daily 1 DL243/21 ✕ Kansas City  
Above Flight Discontinued after October 14, 1976  
4:18p 6:55p Daily 1 DL243/21 ✕ Kansas City  
Above Flight Effective October 15, 1976  
8:26p 10:51p Ex Sa 1 DL919/57 ✕ Dallas

**SALT LAKE CITY, UTAH (MDT)**  
7:10a 11:25a Daily 3 TW529/63 ✕ St. Louis  
11:00a 3:55p Daily 2 EA287/65 ✕ Dallas  
3:05p 7:42p Ex Sa 2 DL921/55 ✕ Dallas  
8:26p 12:40a Ex Sa 2 DL919/57 ✕ Dallas



Leave	Arrive	Freq.	Stops	Flight	Meal	Via
<b>From*</b>						
<b>BILLINGS, MONT. (MDT)</b>						
Reservations (406) 252-6611						
Air Cargo (406) 248-7453						
Today's Arrivals And Departures 252-5441						
<b>To</b>						
<b>ALBUQUERQUE, N. M. (MDT)</b>						
7 00a	10 19a	Daily	2	80/71	☺	Denver
7 43a	3 08p	Ex Su	2	72/23	✕	Denver
Above Flight Discontinued after October 14, 1976						
7 43a	3 08p	Ex Sa Su	2	72/23	✕	Denver
Above Flight Effective October 15, 1976						
3 34p	7 33p	Daily	1	86/99	✕	Denver
Above Flight Discontinued after October 14, 1976						
3 34p	7 33p	Daily	1	86/29	✕	Denver
Above Flight Effective October 15, 1976						
4 30p	9 17p	Ex Sa	3	511/515	☺	Salt Lake City
Above Flight Discontinued after September 30, 1976						
4 30p	9 29p	Ex Sa	3	511/515	☺	Salt Lake City
Above Flight Effective October 1, 1976						
<b>AMARILLO, TEXAS (CDT)</b>						
7 00a	2 41p	Daily	3	80/568	☺	Denver
7 43a	2 41p	Ex Su	3	72/568	✕	Denver
Above Flight Discontinued after October 14, 1976						
7 43a	2 41p	Ex Sa Su	3	72/568	✕	Denver
Above Flight Effective October 15, 1976						
<b>BOISE, IDAHO (MDT)</b>						
7 43a	10 34a	Daily	1	72/RW772	✕	Salt Lake City
Above Flight Discontinued after October 14, 1976						
7 43a	10 34a	Ex Sa	1	72/RW772	✕	Salt Lake City
Above Flight Effective October 15, 1976						
4 02p	7 36p	Sa Only	2	811/UA761	☺	Salt Lake City
4 30p	7 36p	Ex Sa	1	511/UA761	☺	Salt Lake City
<b>BOSTON, MASS. (EDT)</b>						
7 43a	5 38p	Ex Su	2	72/TW810	✕	Denver
Above Flight Discontinued after October 14, 1976						
7 43a	5 38p	Ex Sa Su	2	72/TW810	✕	Denver
Above Flight Effective October 15, 1976						
<b>CASPER, WYO. (MDT)</b>						
7 00a	7 39a	Daily	0	80		
<b>CHICAGO, ILL. (O'HARE) (CDT)</b>						
7 00a	1 08p	Daily	2	80/TW278	✕	Denver
7 43a	2 25p	Ex Su	2	72/TW290	✕	Denver
Above Flight Discontinued after October 14, 1976						
7 43a	2 25p	Ex Sa Su	2	72/TW290	✕	Denver
Above Flight Effective October 15, 1976						
<b>CODY-POWELL-LOVELL, WYO. (MDT)</b>						
6 55a	7 22a	Daily	0	503		
<b>COLORADO SPRINGS, COLO. (MDT)</b>						
7 00a	10 08a	Daily	2	80		
Above Flight Discontinued after October 14, 1976						
7 00a	10 15a	Daily	2	80/148		Denver
Above Flight Effective October 15, 1976						
7 43a	11 14a	Ex Su	2	72/90	✕	Denver
Above Flight Discontinued after October 14, 1976						
7 43a	11 14a	Ex Sa Su	2	72/90	✕	Denver
Above Flight Effective October 15, 1976						
3 34p	7 10p	Daily	1	86/699		Denver
<b>DALLAS-FT. WORTH, TEXAS (CDT)</b>						
7 00a	11 50a	Daily	2	80/14	✕	Denver
7 43a	4 24p	Ex Su	2	72/62	✕	Denver
Above Flight Discontinued after October 14, 1976						
7 43a	4 24p	Ex Sa Su	2	72/62	✕	Denver
Above Flight Effective October 15, 1976						
3 34p	8 10p	Ex Sa	1	86	✕	
3 34p	9 19p	Daily	1	86/66	✕	Denver
<b>DENVER, COLO. (MDT)</b>						
7 00a	8 39a	Daily	1	80		
7 43a	10 20a	Ex Su	1	72	✕	
Above Flight Discontinued after October 14, 1976						
7 43a	10 20a	Ex Sa Su	1	72	✕	
Above Flight Effective October 15, 1976						
3 34p	4 45p	Daily	0	86		

Leave	Arrive	Freq.	Stops	Flight	Meal	Via
<b>EL PASO, TEXAS (MDT)</b>						
4 30p	10 53p	Ex Sa	5	511/515	☺	Salt Lake City
Above Flight Discontinued after September 30, 1976						
4 30p	11 05p	Ex Sa	5	511/515	☺	Salt Lake City
Above Flight Effective October 1, 1976						
<b>FARMINGTON, N. M. (MDT)</b>						
7 00a	1 06p	Daily	4	80/619	☺	Denver
7 43a	1 06p	Ex Su	4	72/619	✕	Denver
Above Flight Discontinued after October 14, 1976						
7 43a	1 06p	Ex Sa Su	4	72/619	✕	Denver
Above Flight Effective October 15, 1976						
3 34p	8 20p	Daily	2	86/609	☺	Denver
Above Flight Effective October 1, 1976						
3 34p	9 10p	Daily	2	86/609		Denver
Above Flight Discontinued after September 30, 1976						
<b>FT. SMITH, ARK. (CDT)</b>						
7 00a	3 56p	Daily	3	80/46	✕	Denver
Above Flight Discontinued after October 14, 1976						
7 00a	3 58p	Daily	3	80/46	✕	Denver
Above Flight Effective October 15, 1976						
7 43a	3 56p	Ex Su	3	72/46	✕	Denver
Above Flight Discontinued after October 14, 1976						
7 43a	3 58p	Ex Sa Su	3	72/46	✕	Denver
Above Flight Effective October 15, 1976						
<b>GLASGOW, MONT. (MDT)</b>						
9 35a	10 42a	Ex Sa	0	232		
10 30p	11 37p	Ex Sa Su	0	224		
Above Flight Discontinued after October 14, 1976						
11 12p	12 19a	Ex Sa Su	0	224		
Above Flight Effective October 15, 1976						
<b>GLENDALE, MONT. (MDT)</b>						
9 25a	10 50a	Ex Sa	1	230		
<b>GRAND JUNCTION, COLO. (MDT)</b>						
7 00a	10 28a	Daily	2	80/63		Denver
3 34p	6 58p	Daily	3	86/677	☺	Denver
<b>GREAT FALLS, MONT. (MDT)</b>						
12 52p	1 28p	Daily	0	81		
10 18p	10 54p	Daily	0	87		
Above Flight Discontinued after October 14, 1976						
10 57p	11 33p	Daily	0	87		
Above Flight Effective October 15, 1976						
<b>HAVRE, MONT. (MDT)</b>						
10 40p	12 09a	Ex Sa	1	226		
Above Flight Discontinued after October 14, 1976						
11 22p	12 51a	Ex Sa	1	226		
Above Flight Effective October 15, 1976						
<b>HOUSTON, TEXAS (CDT)</b>						
7 00a	12 08p	Daily	2	80/TI989	✕	Denver
3 34p	8 13p	Daily	1	86/TI987	✕	Denver
<b>JACKSON, WYO. (MDT)</b>						
12 04p	12 52p	Daily	0	578	☺	
4 02p	4 50p	Sa Only	0	811		
<b>KANSAS CITY, MO./KAN. (CDT)</b>						
7 00a	11 31a	Daily	2	80/89	✕	Denver
Above Flight Discontinued after October 14, 1976						
7 00a	11 41a	Daily	2	80/89	✕	Denver
Above Flight Effective October 15, 1976						
7 43a	4 13p	Ex Su	2	72/4	✕	Denver
Above Flight Discontinued after October 14, 1976						
7 43a	4 13p	Ex Sa Su	2	72/4	✕	Denver
Above Flight Effective October 15, 1976						
3 34p	7 58p	Ex Sa	1	86/70	✕	Denver
3 34p	8 56p	Daily	1	86/8	✕	Denver
<b>LARAMIE, WYO. (MDT)</b>						
7 00a	11 24a	Daily	2	80/635		Denver
7 43a	11 24a	Ex Su	2	72/635	✕	Denver
Above Flight Discontinued after October 14, 1976						
7 43a	11 24a	Ex Sa Su	2	72/635	✕	Denver
Above Flight Effective October 15, 1976						
3 34p	7 52p	Sa Only	2	86/847		Denver
3 34p	9 38p	Ex Sa	2	86/647		Denver

Leave	Arrive	Freq.	Stops	Flight	Meal	Via
<b>From</b>						
<b>BILLINGS, MONT. (MDT)</b>						
<b>CONTINUED</b>						
<b>To</b>						
<b>LAS VEGAS, NEV. (PDT)</b>						
7 00a	9 42a	Su Only	2	80/777	✕	Denver
Above Flight Discontinued after October 14, 1976						
7 00a	10 10a	Daily	2	80/7	☺	Denver
Above Flight Discontinued after October 14, 1976						
7 00a	10 12a	Daily	2	80/7	☺	Denver
Above Flight Effective October 15, 1976						
7 00a	10 39a	Daily	2	80	☺	
Above Flight Effective October 15, 1976						
3 34p	6 21p	ExMoTuWe	1	86/103	✕	Denver
Above Flight Discontinued after October 14, 1976						
3 34p	6 28p	ExMoTuWe	1	86/19	✕	Denver
Above Flight Effective October 15, 1976						
3 34p	7 06p	Daily	1	86/29	✕	Denver
Above Flight Discontinued after October 14, 1976						
3 34p	7 06p	Daily	1	86/99	✕	Denver
Above Flight Effective October 15, 1976						
<b>LAWTON-FT. SILL, OKLA. (CDT)</b>						
7 00a	2 53p	Daily	2	80/46	✕	Denver
Above Flight Discontinued after October 14, 1976						
7 00a	2 55p	Daily	2	80/46	✕	Denver
Above Flight Effective October 15, 1976						
7 43a	2 53p	Ex Su	2	72/46	✕	Denver
Above Flight Discontinued after October 14, 1976						
7 43a	2 55p	Ex Sa Su	2	72/46	✕	Denver
Above Flight Effective October 15, 1976						
<b>LEWISTOWN, MONT. (MDT)</b>						
10 40p	11 17p	Ex Sa	0	226		
Above Flight Discontinued after October 14, 1976						
11 22p	11 59p	Ex Sa	0	226		
Above Flight Effective October 15, 1976						
<b>LINCOLN, NEBR. (CDT)</b>						
7 00a	1 58p	Daily	2	80/30	☺	Denver
Above Flight Effective October 15, 1976						
7 43a	1 58p	Ex Sa Su	2	72/30	✕	Denver
Above Flight Effective October 15, 1976						
7 43a	2 00p	Ex Su	2	72/30	✕	Denver
Above Flight Discontinued after October 14, 1976						
3 34p	10 32p	Ex Sa	4	86/564	☺	Denver
<b>LOS ANGELES, CALIF. (PDT)</b>						
7 43a	9 50a	Daily	1	72/RW29	✕	Salt Lake City
Above Flight Discontinued after October 14, 1976						
7 43a	9 50a	Sa Only	1	772/RW29	✕	Salt Lake City
Above Flight Effective October 15, 1976						
7 43a	9 50a	Ex Sa	1	72/RW29	✕	Salt Lake City
Above Flight Effective October 15, 1976						
12 04p	3 18p	Daily	2	578/WA165	☺	Salt Lake City
4 02p	6 55p	Sa Only	2	811/RW21	✕	Salt Lake City
4 30p	6 55p	Ex Sa	1	511/RW21	✕	Salt Lake City
<b>MEMPHIS, TENN. (CDT)</b>						
7 00a	5 02p	Daily	4	80/46	✕	Denver
Above Flight Discontinued after October 14, 1976						
7 00a	5 04p	Daily	4	80/46	✕	Denver
Above Flight Effective October 15, 1976						
7 43a	5 02p	Ex Su	4	72/46	✕	Denver
Above Flight Discontinued after October 14, 1976						
7 43a	5 04p	Ex Sa Su	4	72/46	✕	Denver
Above Flight Effective October 15, 1976						
<b>MILES CITY, MONT. (MDT)</b>						
9 25a	10 12a	Ex Sa	0	230		
<b>MINOT, N. D. (CDT)</b>						
9 25a	1 55p	Ex Tu Sa	4	230		
9 35a	1 55p	Ex Tu Sa	3	232/230		Williston
<b>NEW ORLEANS, LA. (CDT)</b>						
7 00a	1 26p	Daily	3	80/TI989	✕	Denver
3 34p	9 31p	Ex Sa	2	86/TI987	✕	Denver

Leave	Arrive	Freq.	Stops	Flight	Meal	Via
<b>NEW YORK CITY, N.Y. (KENNEDY) (EDT)</b>						
7 00a	2 50p	Daily	2	80/TW132	✕	Denver
7 43a	5 39p	Ex Su	2	72/TW156	✕	Denver
Above Flight Discontinued after October 14, 1976						
7 43a	5 39p	Ex Sa Su	2	72/TW156	✕	Denver
Above Flight Effective October 15, 1976						
<b>OKLAHOMA CITY, OKLA. (CDT)</b>						
7 00a	12 47p	Daily	3	80/501	☺	Denver
Above Flight Effective October 15, 1976						
7 00a	12 52p	Daily	3	80/501	☺	Denver
Above Flight Discontinued after October 14, 1976						
7 43a	3 53p	Ex Su	4	72/568	✕	Denver
Above Flight Discontinued after October 14, 1976						
7 43a	3 53p	Ex Sa Su	4	72/568	✕	Denver
Above Flight Effective October 15, 1976						
3 34p	8 53p	Ex Sa	3	86/525	☺	Denver
<b>OMAHA, NEBR. (CDT)</b>						
7 00a	2 37p	Daily	3	80/30	☺	Denver
7 43a	2 37p	Ex Su	3	72/30	✕	Denver
Above Flight Discontinued after October 14, 1976						
7 43a	2 37p	Ex Sa Su	3	72/30	✕	Denver
Above Flight Effective October 15, 1976						
3 34p	9 05p	Ex Sa	2	86/70	✕	Denver
<b>PHOENIX-SCOTTSDALE, ARIZ. (MST)</b>						
7 00a	9 48a	Daily	2	80/101	☺	Denver
7 43a	2 23p	Ex				



Leave	Arrive	Freq.	Stops	Flight	Meal	Via
<b>From</b>						
<b>BILLINGS, MONT. (MDT)</b>						
CONTINUED						
<b>To</b>						
<b>SANTA ANA, CALIF. (PST)</b>						
7 43a	12 24p	Daily	2	72/RW737	✕	Salt Lake City
Above Flight Discontinued after October 14, 1976						
7 43a	12 24p	Ex Sa	2	72/RW737	✕	Salt Lake City
Above Flight Effective October 15, 1976						
7 43a	12 24p	Sa Only	2	772/RW737	✕	Salt Lake City
Above Flight Effective October 15, 1976						
<b>SIDNEY, MONT. (MDT)</b>						
9 25a	11 16a	Ex Sa	2	230		
<b>STEAMBOAT SPRINGS-HAYDEN-CRAIG, COLO. (MDT)</b>						
12 04p	4 25p	Daily	4	578		Denver
3 34p	8 23p	Ex Sa	1	86/641		Denver
<b>TOPEKA, KAN. (CDT)</b>						
7 43a	5 03p	Ex Su	3	72/4	✕	Denver
Above Flight Discontinued after October 14, 1976						
<b>TUCSON, ARIZ. (MST)</b>						
7 00a	10 35a	Daily	3	80/71	☹	Denver
7 43a	3 23p	Ex Su	3	72/105	✕	Denver
Above Flight Discontinued after October 14, 1976						
7 43a	3 23p	Ex Sa Su	3	72/105	✕	Denver
Above Flight Effective October 15, 1976						
3 34p	7 49p	Daily	2	86/99	✕	Denver
Above Flight Discontinued after October 14, 1976						
3 34p	7 49p	Daily	2	86/29	✕	Denver
Above Flight Effective October 15, 1976						
<b>TULSA, OKLA. (CDT)</b>						
7 00a	1 35p	Daily	4	80/501	☹	Denver
Above Flight Effective October 15, 1976						
7 00a	1 40p	Daily	4	80/501	☹	Denver
Above Flight Discontinued after October 14, 1976						
7 43a	4 40p	Ex Su	5	72/568	✕	Denver
Above Flight Discontinued after October 14, 1976						
7 43a	4 40p	Ex Sa Su	5	72/568	✕	Denver
Above Flight Effective October 15, 1976						
<b>VERNAL, UTAH (MDT)</b>						
12 04p	3 01p	Daily	2	578	☹	
<b>WEST YELLOWSTONE, MONT. (MDT)</b>						
12 04p	4 18p	Daily	1	578/530	☹	Jackson
Above Flight Discontinued after September 29, 1976						
<b>WICHITA, KAN. (CDT)</b>						
7 43a	2 23p	Ex Su	2	72/CO24	✕	Denver
Above Flight Discontinued after October 14, 1976						
7 43a	2 23p	Ex Sa Su	2	72/CO24	✕	Denver
Above Flight Effective October 15, 1976						
<b>WILLISTON, N. D. (CDT)</b>						
9 25a	12 39p	Ex Sa	3	230		
9 35a	12 54p	Ex Sa	2	232		
10 30p	1 38a	Ex Sa Su	1	224		
Above Flight Discontinued after October 14, 1976						
11 12p	2 20a	Ex We Sa Su	1	224		
Above Flight Effective October 15, 1976						
<b>WOLF POINT, MONT. (MDT)</b>						
9 35a	11 16a	Ex Sa	1	232		
<b>WORLAND, WYO. (MDT)</b>						
6 55a	7 52a	Daily	1	503		

Leave	Arrive	Freq.	Stops	Flight	Meal	Via
<b>From</b>						
<b>BIRMINGHAM, ALA. (CDT)</b>						
Reservations (Southern) (205) 252-4124						
Service Provided By Southern Airlines And Frontier Airlines						
<b>To</b>						
<b>FT. SMITH, ARK. (CDT)</b>						
5 12p	7 56p	Daily	2	SO238/43		Memphis
Above Flight Discontinued after October 14, 1976						
5 12p	7 58p	Daily	2	SO238/43		Memphis
Above Flight Effective October 15, 1976						
<b>LAWTON-FT. SILL, OKLA. (CDT)</b>						
5 12p	10 20p	Daily	5	SO238/43		Memphis
Above Flight Discontinued after October 14, 1976						
5 12p	10 24p	Daily	5	SO238/43		Memphis
Above Flight Effective October 15, 1976						
<b>LITTLE ROCK, ARK. (CDT)</b>						
5 12p	7 05p	Daily	1	SO238/43		Memphis
<b>OKLAHOMA CITY, OKLA. (CDT)</b>						
5 12p	9 33p	Daily	4	SO238/43		Memphis
Above Flight Discontinued after October 14, 1976						
5 12p	9 37p	Daily	4	SO238/43		Memphis
Above Flight Effective October 15, 1976						
<b>TULSA, OKLA. (CDT)</b>						
5 12p	8 45p	Daily	3	SO238/43		Memphis
Above Flight Discontinued after October 14, 1976						
5 12p	8 47p	Daily	3	SO238/43		Memphis
Above Flight Effective October 15, 1976						
<b>From</b>						
<b>BISMARCK-MANDAN, N. D. (CDT)</b>						
Reservations (701) 223-3272						
<b>To</b>						
<b>ALBUQUERQUE, N. M. (MDT)</b>						
8 12a	10 19a	Daily	1	71	✕	
5 33p	7 33p	Daily	1	99	✕	
Above Flight Discontinued after October 14, 1976						
5 33p	7 33p	Daily	1	99/29	✕	Denver
Above Flight Effective October 15, 1976						
<b>COLORADO SPRINGS, COLO. (MDT)</b>						
8 12a	10 08a	Daily	1	71/80	✕	Denver
Above Flight Discontinued after October 14, 1976						
8 12a	10 15a	Daily	1	71/148	✕	Denver
Above Flight Effective October 15, 1976						
5 33p	7 10p	Daily	1	99/699	✕	Denver
<b>DALLAS-FT. WORTH, TEXAS (CDT)</b>						
8 12a	11 50a	Daily	1	71/14	✕	Denver
5 33p	9 19p	Daily	1	99/66	✕	Denver
<b>DENVER, COLO. (MDT)</b>						
8 12a	8 34a	Daily	0	71	✕	
5 33p	5 55p	Daily	0	99	✕	
<b>DURANGO, COLO. (MDT)</b>						
8 12a	12 38p	Daily	2	71/619	✕	Denver
5 33p	7 55p	Daily	1	99/609	✕	Denver
Above Flight Effective October 1, 1976						
5 33p	8 45p	Daily	1	99/609	✕	Denver
Above Flight Discontinued after September 30, 1976						
<b>EL PASO, TEXAS (MDT)</b>						
8 12a	2 29p	Daily	2	71/74	✕	Albuquerque
Above Flight Effective October 15, 1976						
5 33p	10 53p	Ex Sa	3	99/515	✕	Albuquerque
Above Flight Discontinued after October 14, 1976						

Leave	Arrive	Freq.	Stops	Flight	Meal	Via
<b>From</b>						
<b>BISMARCK-MANDAN, N. D. (CDT)</b>						
CONTINUED						
<b>To</b>						
<b>FARMINGTON, N. M. (MDT)</b>						
8 12a	1 06p	Daily	3	71/619	✕	Denver
5 33p	8 20p	Daily	2	99/609	✕	Denver
Above Flight Effective October 1, 1976						
5 33p	9 10p	Daily	2	99/609	✕	Denver
Above Flight Discontinued after September 30, 1976						
<b>GLASGOW, MONT. (MDT)</b>						
3 38p	5 15p	Ex Sa	2	225		
<b>GLEN DIVE, MONT. (MDT)</b>						
3 38p	5 04p	Ex Sa	2	225/227		Williston
<b>GRAND JUNCTION, COLO. (MDT)</b>						
8 12a	10 28a	Daily	1	71/63	✕	Denver
5 33p	9 38p	Daily	1	99/675	✕	Denver
<b>KANSAS CITY, MO./KAN. (CDT)</b>						
8 12a	11 31a	Daily	1	71/89	✕	Denver
Above Flight Discontinued after October 14, 1976						
8 12a	11 41a	Daily	1	71/89	✕	Denver
Above Flight Effective October 15, 1976						
5 33p	8 56p	Daily	1	99/8	✕	Denver
<b>LAS VEGAS, NEV. (PDT)</b>						
8 12a	9 42a	Su Only	1	71/777	✕	Denver
Above Flight Discontinued after October 14, 1976						
8 12a	10 10a	Daily	1	71/7	✕	Denver
Above Flight Discontinued after October 14, 1976						
8 12a	10 12a	Daily	1	71/7	✕	Denver
Above Flight Effective October 15, 1976						
5 33p	7 06p	Daily	1	99/29	✕	Denver
Above Flight Discontinued after October 14, 1976						
5 33p	7 06p	Daily	1	99	✕	
Above Flight Effective October 15, 1976						
<b>LAWTON-FT. SILL, OKLA. (CDT)</b>						
8 12a	2 53p	Daily	1	71/46	✕	Denver
Above Flight Discontinued after October 14, 1976						
<b>LOS ANGELES, CALIF. (PDT)</b>						
8 12a	10 41a	Daily	1	71/CO607	✕	Denver
5 33p	8 50p	Daily	1	99/CO19	✕	Denver
<b>MEMPHIS, TENN. (CDT)</b>						
8 12a	5 02p	Daily	3	71/46	✕	Denver
Above Flight Discontinued after October 14, 1976						
<b>MILES CITY, MONT. (MDT)</b>						
3 38p	5 37p	Ex Sa	3	225/227		Williston
<b>MINOT, N. D. (CDT)</b>						
11 43p	12 11a	Daily	0	98		
<b>OKLAHOMA CITY, OKLA. (CDT)</b>						
8 12a	12 47p	Daily	2	71/501	✕	Denver
Above Flight Effective October 15, 1976						
8 12a	12 52p	Daily	2	71/501	✕	Denver
Above Flight Discontinued after October 14, 1976						
<b>OMAHA, NEBR. (CDT)</b>						
8 12a	2 37p	Daily	2	71/30	✕	Denver
5 33p	10 11p	Ex Sa	1	99/106	✕	Denver
<b>PHOENIX-SCOTTSDALE, ARIZ. (MST)</b>						
8 12a	9 48a	Daily	1	71/101	✕	Denver
8 12a	11 28a	Daily	3	71	✕	
5 33p	7 07p	Daily	1	99/103	✕	Denver
Above Flight Effective October 15, 1976						
5 33p	7 42p	Daily	1	99/21	✕	Denver
Above Flight Discontinued after October 14, 1976						
5 33p	8 37p	Daily	3	99	✕	
Above Flight Discontinued after October 14, 1976						
<b>SALT LAKE CITY, UTAH (MDT)</b>						
8 12a	11 15a	Ex Su	1	71/61	✕	Denver
8 12a	11 25a	Daily	2	71/63	✕	Denver
5 33p	7 42p	Daily	1	99/55	✕	Denver
<b>SAN DIEGO, CALIF. (PDT)</b>						
8 12a	10 29a	Daily	1	71/CO81	✕	Denver
5 33p	7 39p	Daily	1	99/CO45	✕	Denver

Leave	Arrive	Freq.	Stops	Flight	Meal	Via
<b>From</b>						
<b>SAN FRANCISCO, CALIF. (PDT)</b>						
8 12a	10 37a	Daily	1	71/UA393	✕	Denver
5 33p	8 14p	Daily	1	99/TW185	✕	Denver
<b>SIDNEY, MONT. (MDT)</b>						
3 38p	4 39p	Ex Sa	1	225/227		Williston
<b>TUCSON, ARIZ. (MST)</b>						
8 12a	10 35a	Daily	2	71	✕	
5 33p	7 49p	Daily	2	99	✕	
Above Flight Discontinued after October 14, 1976						
5 33p	7 49p	Daily	2	99/29	✕	Denver
Above Flight Effective October 15, 1976						
<b>WILLISTON, N. D. (CDT)</b>						
3 38p	4 49p	Ex Sa	0	225		
<b>WINNIPEG, MANITOBA, CANADA (CST)</b>						
3 07p	3 54p	Daily	0	92		
11 43p	1 14a	Daily	1	98		
<b>WOLF POINT, MONT. (MDT)</b>						
3 38p	4 50p	Ex Sa	1	225		
<b>From</b>						
<b>BOISE, IDAHO (MDT)</b>						
Reservations (Hughes Airwest)						
Reservations (United)						
Service Provided By Hughes Airwest Airlines Or United Airlines And Frontier Airlines						
<b>To</b>						
<b>BILLINGS, MONT. (MDT)</b>						
8 05a	11 39a	Daily	1	UA276/602		Salt Lake City
7 25p	9 58p	Daily	1	UA868/24		Salt Lake City
Above Flight Discontinued after October 14, 1976						
7 25p	9 58p	Daily	1	UA868/55		Salt Lake City
Above Flight Effective October 15, 1976						
<b>DENVER, COLO. (MDT)</b>						
7 10a	10 20a	Ex Su	2	RW29/72		Salt Lake City
Above Flight Discontinued after October 14, 1976						
7 10a	10 20a	Ex Sa Su	2	RW29/72		Salt Lake City
Above Flight Effective October 15, 1976						
8 05a	11 55a	Ex Su	2	UA276/92		Salt Lake City
8 05a	12 12p	Su Only	2	UA276/22		Salt Lake City
1 30p	4 58p	Daily	1	UA278/64	☹	Salt Lake City
3 40p	6 05p	Daily	1	RW25/66	☹	Salt Lake City
<b>From</b>						
<b>BOSTON, MASS. (EDT)</b>						
Reservations (617) 742-8800						
Service Provided By Trans World Airlines And Frontier Airlines						
<b>To</b>						
<b>BILLINGS, MONT. (MDT)</b>						
4 15p	9 39p	Daily	2	TW185/87	✕	Denver
Above Flight Discontinued after October 14, 1976						
4 15p	10 32p	Daily	2	TW185/87	✕	Denver
Above Flight Effective October 15, 1976						
<b>CASPER, WYO. (MDT)</b>						
4 15p	8 39p	Daily	1	TW185/87	✕	Denver
Above Flight Discontinued after October 14, 1976						
4 15p	9 31p	Daily	1	TW185/87	✕	Denver
Above Flight Effective October 15, 1976						
<b>COLORADO SPRINGS, COLO. (MDT)</b>						
11 30a	5 00p	Daily	2	TW265/691	✕	Denver
4 15p	8 48p	Daily	1	TW185/695	✕	Denver
<b>GRAND JUNCTION, COLO. (MDT)</b>						
11 30a	6 58p	Daily	4	TW265/677	✕	Denver
4 15p	9 38p	Daily	1	TW185/675	✕	Denver



# FRONTIER AIRLINES

EFFECTIVE SEPTEMBER 15, 1976  
ALL TIMES SHOWN ARE LOCAL

From	Leave	Arrive	Freq.	Stops	Flight	Meal	Via
<b>BOSTON, MASS. (EDT)</b> CONTINUED							
<b>To</b>							
<b>SALT LAKE CITY, UTAH (MDT)</b>	11 30a	5 19p	Ex Sa	2	TW265/36	X	Denver
							Above Flight Discontinued after October 14, 1976
	11 30a	5 59p	Ex Sa Su	2	TW265/83	X	Denver
							Above Flight Effective October 15, 1976
	4 15p	8 55p	Daily	1	TW185/17	X	Denver
<b>STEAMBOAT SPRINGS-HAYDEN-CRAIG, COLO. (MDT)</b>	4 15p	8 23p	Ex Sa	1	TW185/641	X	Denver
<b>From</b> <b>BOZEMAN, MONT. (MDT)</b> Reservations (406) 388-4291							
<b>To</b>							
<b>ALBUQUERQUE, N. M. (MDT)</b>	9 07a	3 08p	Su Only	3	22/23	☺	Denver
	9 31a	3 08p	Ex Su	2	22/23	☺	Denver
	1 16p	7 33p	Daily	3	64/99	☺	Denver
							Above Flight Discontinued after October 14, 1976
	1 16p	7 33p	Daily	3	64/29	☺	Denver
							Above Flight Effective October 15, 1976
<b>CASPER, WYO. (MDT)</b>	1 16p	6 33p	Daily	3	64/604	☺	Denver
<b>CHEYENNE, WYO. (MDT)</b>	9 07a	3 12p	Su Only	3	22/206	☺	Denver
	9 31a	3 12p	Ex Su	2	22/206	☺	Denver
	1 16p	6 18p	Mo Tu We	3	64/19	☺	Denver
	1 16p	7 23p	Sa Only	3	64/847	☺	Denver
	1 16p	9 04p	Ex Sa	3	64/647	☺	Denver
<b>COLORADO SPRINGS, COLO. (MDT)</b>	9 07a	2 30p	Su Only	3	22/697	☺	Denver
	9 31a	2 30p	Ex Su	2	22/697	☺	Denver
	1 16p	7 10p	Daily	3	64/699	☺	Denver
<b>DALLAS-FT. WORTH, TEXAS (CDT)</b>	9 07a	4 24p	Su Only	2	22/62	X	Salt Lake City
	9 31a	4 24p	Ex Su	2	22/62	X	Salt Lake City
	1 16p	8 10p	Ex Sa	3	64/86	☺	Denver
	1 16p	9 19p	Daily	3	64/66	☺	Denver
<b>DENVER, COLO. (MDT)</b>	9 07a	12 12p	Su Only	2	22	☺	
	9 31a	12 06p	Ex Su	1	22	☺	
	1 16p	4 58p	Daily	2	64	☺	
<b>EL PASO, TEXAS (MDT)</b>	1 16p	10 53p	Ex Sa	6	64/515	☺	Salt Lake City
							Above Flight Discontinued after September 30, 1976
	1 16p	11 05p	Ex Sa	6	64/515	☺	Salt Lake City
							Above Flight Effective October 1, 1976
<b>FT. SMITH, ARK. (CDT)</b>	9 07a	3 56p	Su Only	4	22/46	X	Denver
							Above Flight Discontinued after October 14, 1976
	9 07a	3 58p	Su Only	4	22/46	X	Denver
							Above Flight Effective October 15, 1976
	9 31a	3 56p	Ex Su	3	22/46	X	Denver
							Above Flight Discontinued after October 14, 1976
	9 31a	3 58p	Ex Su	3	22/46	X	Denver
							Above Flight Effective October 15, 1976
<b>GRAND JUNCTION, COLO. (MDT)</b>	9 07a	11 14a	Su Only	1	22	☺	
	1 16p	7 19p	Daily	2	64/515	☺	Salt Lake City
							Above Flight Discontinued after September 30, 1976
	1 16p	7 38p	Daily	2	64/515	☺	Salt Lake City
							Above Flight Effective October 1, 1976
<b>KALISPELL-COLUMBIA FALLS-WHITEFISH, MONT. (MDT)</b>	10 45p	12 10a	Daily	1	17		
<b>KANSAS CITY, MO./KAN. (CDT)</b>	9 07a	4 13p	Su Only	3	22/4	X	Denver
	9 31a	4 13p	Ex Su	2	22/4	X	Denver
	1 16p	7 58p	Ex Sa	3	64/70	☺	Denver
	1 16p	8 56p	Daily	3	64/8	☺	Denver
<b>LAWTON-FT. SILL, OKLA. (CDT)</b>	9 07a	2 53p	Su Only	3	22/46	X	Denver
							Above Flight Discontinued after October 14, 1976
	9 07a	2 55p	Su Only	3	22/46	X	Denver
							Above Flight Effective October 15, 1976
	9 31a	2 53p	Ex Su	2	22/46	X	Denver
							Above Flight Discontinued after October 14, 1976
	9 31a	2 55p	Ex Su	2	22/46	X	Denver
							Above Flight Effective October 15, 1976
<b>LOS ANGELES, CALIF. (PDT)</b>	9 07a	12 35p	Su Only	1	22/RW19	X	Salt Lake City
	9 31a	12 35p	Ex Su	1	22/RW19	X	Salt Lake City
	1 16p	5 23p	Daily	2	64/WA407		Salt Lake City
<b>MEMPHIS, TENN. (CDT)</b>	9 31a	5 02p	Ex Su	4	22/46	X	Denver
							Above Flight Discontinued after October 14, 1976
	9 31a	5 04p	Ex Su	4	22/46	X	Denver
							Above Flight Effective October 15, 1976
<b>MISSOULA, MONT. (MDT)</b>	1 16p	1 51p	Daily	0	63		
	10 45p	11 20p	Daily	0	17		
<b>OKLAHOMA CITY, OKLA. (CDT)</b>	1 16p	8 53p	Ex Sa	5	64/525	☺	Denver
<b>OMAHA, NEBR. (CDT)</b>	9 07a	4 10p	Su Only	3	22/104	☺	Denver
	9 31a	4 10p	Ex Su	2	22/104	☺	Denver
	1 16p	9 05p	Ex Sa	4	64/70	☺	Denver
<b>PHOENIX-SCOTTSDALE, ARIZ. (MST)</b>	9 07a	2 23p	Su Only	3	22/105	☺	Denver
	9 31a	2 23p	Ex Su	2	22/105	☺	Denver
	1 16p	7 07p	Daily	3	64/103	☺	Denver
							Above Flight Effective October 15, 1976
	1 16p	7 42p	Daily	3	64/21	☺	Denver
							Above Flight Discontinued after October 14, 1976
<b>RAPID CITY, S. D. (MDT)</b>	9 07a	3 00p	Su Only	3	22/778	☺	Denver
	1 16p	9 45p	Daily	3	64/88	☺	Denver
<b>ST. LOUIS, MO. (CDT)</b>	9 07a	3 35p	Su Only	3	22	X	
	9 31a	3 35p	Ex Su	2	22	X	
	1 16p	8 21p	Daily	3	64	☺	
<b>SALT LAKE CITY, UTAH (MDT)</b>	9 07a	10 06a	Su Only	0	22	☺	
	9 31a	10 30a	Ex Su	0	22	☺	
	1 16p	3 22p	Daily	1	64		
<b>SANTA ANA, CALIF. (PST)</b>	9 07a	12 24p	Su Only	2	22/RW737	☺	Salt Lake City
	9 31a	12 24p	Ex Su	2	22/RW737	☺	Salt Lake City
	1 16p	5 35p	Daily	2	64/RW25	X	Salt Lake City
<b>TOPEKA, KAN. (CDT)</b>	9 07a	5 03p	Su Only	4	22/4	X	Denver
							Above Flight Discontinued after October 14, 1976
	9 07a	5 15p	Su Only	3	22/100	☺	Denver
							Above Flight Effective October 15, 1976
	9 31a	5 03p	Ex Su	3	22/4	X	Denver
							Above Flight Discontinued after October 14, 1976
	9 31a	5 15p	Ex Su	2	22/100	☺	Denver
							Above Flight Effective October 15, 1976
<b>TUCSON, ARIZ. (MST)</b>	9 07a	3 23p	Su Only	4	22/105	☺	Denver
	9 31a	3 23p	Ex Su	3	22/105	☺	Denver
	1 16p	7 49p	Daily	4	64/99	☺	Denver
							Above Flight Discontinued after October 14, 1976
	1 16p	7 49p	Daily	4	64/29	☺	Denver
							Above Flight Effective October 15, 1976

From	Leave	Arrive	Freq.	Stops	Flight	Meal	Via
<b>CASPER, WYO. (MDT)</b> Reservations (307) 234-7135 Air Cargo (307) 234-7195							
<b>To</b>							
<b>ALBUQUERQUE, N. M. (MDT)</b>	7 55a	10 19a	Daily	1	80/71	☺	Denver
	12 21p	3 08p	Daily	1	646/23	☺	Denver
	4 18p	7 33p	Daily	1	70/99	X	Denver
							Above Flight Discontinued after October 14, 1976
	4 18p	7 33p	Daily	1	70/29	X	Denver
							Above Flight Effective October 15, 1976
<b>AMARILLO, TEXAS (CDT)</b>	7 55a	2 41p	Daily	2	80/568	☺	Denver
<b>BILLINGS, MONT. (MDT)</b>	6 47p	8 40p	Daily	2	604		
	8 58p	9 39p	Daily	0	87		
							Above Flight Discontinued after October 14, 1976
	9 51p	10 32p	Daily	0	87		
							Above Flight Effective October 15, 1976
<b>BOZEMAN, MONT. (MDT)</b>	7 55a	1 00p	Daily	3	80/63	X	Denver
	4 18p	10 25p	Daily	2	70/17	☺	Denver
<b>CHICAGO, ILL. (O'HARE) (CDT)</b>	7 55a	1 08p	Daily	1	80/TW278	X	Denver
	12 21p	6 00p	Daily	1	646/TW354	☺	Denver
<b>COLORADO SPRINGS, COLO. (MDT)</b>	7 55a	10 08a	Daily	1	80		
							Above Flight Discontinued after October 14, 1976
	7 55a	10 15a	Daily	1	80/148	☺	Denver
							Above Flight Effective October 15, 1976
	12 21p	2 30p	Daily	1	646/697	☺	Denver
	4 18p	7 10p	Daily	1	70/699	☺	Denver
<b>DALLAS-FT. WORTH, TEXAS (CDT)</b>	7 55a	11 50a	Daily	1	80/14	X	Denver
	12 21p	4 24p	Daily	1	646/62	X	Denver
	4 18p	8 10p	Ex Sa	1	70/86	X	Denver
	4 18p	9 19p	Daily	1	70/66	X	Denver
	9 52p	2 33a	Ex Sa	1	624/58	☺	Denver
							Above Flight Discontinued after October 14, 1976
	10 19p	2 33a	Ex Sa	1	624/58	☺	Denver
							Above Flight Effective October 15, 1976
<b>DENVER, COLO. (MDT)</b>	7 55a	8 39a	Daily	0	80		
	12 21p	1 15p	Daily	0	646	☺	
	4 18p	5 05p	Daily	0	70		
	9 52p	10 46p	Daily	0	624		
							Above Flight Discontinued after October 14, 1976
	10 19p	11 13p	Daily	0	624		
							Above Flight Effective October 15, 1976
<b>FARMINGTON, N. M. (MDT)</b>	7 55a	1 06p	Daily	3	80/619	☺	Denver
	12 21p	3 48p	Daily	3	646/617	☺	Denver
	4 18p	8 20p	Daily	2	70/609	☺	Denver
							Above Flight Effective October 1, 1976
	4 18p	9 10p	Daily	2	70/609	☺	Denver
							Above Flight Discontinued after September 30, 1976
<b>FT. SMITH, ARK. (CDT)</b>	7 55a	2 20p	Daily	4	80/501	☺	Denver
							Above Flight Effective October 15, 1976
	7 55a	2 25p	Daily	4	80/501	☺	Denver
							Above Flight Discontinued after October 14, 1976
<b>GRAND ISLAND, NEBR. (CDT)</b>	7 55a	3 49p	Daily	3	80/566	☺	Denver
	4 18p	9 55p	Daily	3	70/564	☺	Denver
	4 18p	10 18p	Ex Sa	3	70	X	
<b>GRAND JUNCTION, COLO. (MDT)</b>	7 55a	10 28a	Daily	1	80/63	☺	Denver
	12 21p	3 38p	Daily	1	646/679	☺	Denver
	4 18p	9 38p	Daily	1	70/675	☺	Denver
<b>GREAT FALLS, MONT. (MDT)</b>	8 58p	10 54p	Daily	1	87		



Leave Arrive Freq. Stops Flight Meal Via

From  
**CASPER, WYO. (MDT)**  
CONTINUED

To

**OMAHA, NEBR. (CDT)**  
7 55a 2 37p Daily 2 80/30 ☞ Denver  
12 21p 4 10p Daily 1 646/104 ☞ Denver  
4 18p 9 05p Ex Sa 2 70 ✕

**PHOENIX-SCOTTSDALE, ARIZ. (MST)**  
7 55a 9 48a Daily 1 80/101 ☞ Denver  
12 21p 2 23p Daily 1 646/105 ☞ Denver  
4 18p 7 07p Daily 1 70/103 ☞ Denver  
Above Flight Effective October 15, 1976  
4 18p 7 42p Daily 1 70/21 ☞ Denver  
Above Flight Discontinued after October 14, 1976

**RIVERTON-LANDER, WYO. (MDT)**  
7 03a 7 33a Daily 0 603  
6 47p 7 15p Daily 0 604

**ROCK SPRINGS, WYO. (MDT)**  
7 03a 8 18a Daily 1 603

**ST. LOUIS, MO. (CDT)**  
7 55a 11 57a Daily 1 80/12 ✕ Denver  
12 21p 5 10p Daily 2 646/32 ☞ Denver  
Above Flight Effective October 15, 1976  
12 21p 5 15p Daily 2 646/32 ☞ Denver  
Above Flight Discontinued after October 14, 1976  
4 18p 8 21p Daily 1 70/64 ✕ Denver  
9 52p 2 58a Ex Sa 2 624/10 ☞ Denver  
Above Flight Discontinued after October 14, 1976

**SALT LAKE CITY, UTAH (MDT)**  
7 03a 9 45a Daily 3 603  
7 55a 11 15a Ex Su 1 80/61 ☞ Denver  
7 55a 11 25a Daily 2 80/63 ☞ Denver  
12 21p 3 55p Daily 1 646/65 ☞ Denver  
4 18p 7 42p Daily 1 70/55 ✕ Denver  
9 52p 12 40a Daily 1 624/57 ☞ Denver  
Above Flight Discontinued after October 14, 1976

**SAN DIEGO, CALIF. (PDT)**  
7 55a 10 29a Daily 1 80/CO81 ☞ Denver  
12 21p 2 54p Daily 1 646/CO35 ☞ Denver  
4 18p 7 39p Daily 1 70/CO45 ✕ Denver

**TOPEKA, KAN. (CDT)**  
12 21p 5 03p Daily 2 646/4 ✕ Denver  
Above Flight Discontinued after October 14, 1976  
12 21p 5 15p Daily 1 646/100 ☞ Denver  
Above Flight Effective October 15, 1976

**TUCSON, ARIZ. (MST)**  
7 55a 10 35a Daily 2 80/71 ☞ Denver  
12 21p 3 23p Daily 2 646/105 ☞ Denver  
4 18p 7 49p Daily 2 70/99 ✕ Denver  
Above Flight Discontinued after October 14, 1976  
4 18p 7 49p Daily 2 70/29 ✕ Denver  
Above Flight Effective October 15, 1976

**TULSA, OKLA. (CDT)**  
7 55a 1 35p Daily 3 80/501 ☞ Denver  
Above Flight Effective October 15, 1976  
7 55a 1 40p Daily 3 80/501 ☞ Denver  
Above Flight Discontinued after October 14, 1976

**VERNAL, UTAH (MDT)**  
7 03a 8 56a Daily 2 603

**WASHINGTON, D.C. (DULLES) (EDT)**  
12 21p 9 05p Daily 1 646/TW252 ✕ Denver

**WILLISTON, N. D. (CDT)**  
8 58p 1 38a Ex Sa Su 2 87/224 Billings  
Above Flight Discontinued after October 14, 1976  
9 51p 2 20a Ex We Sa Su 2 87/224 Billings  
Above Flight Effective October 15, 1976

**WINNIPEG, MANITOBA, CANADA (CST)**  
7 55a 3 54p Daily 2 80/92 ☞ Denver  
4 18p 1 14a Daily 3 70/98 ☞ Denver

**WORLAND, WYO. (MDT)**  
6 47p 7 51p Daily 1 604

Leave Arrive Freq. Stops Flight Meal Via

From  
**CHADRON, NEBR. (MDT)**  
Reservations (308) 432-2055

To

**DALLAS-FT. WORTH, TEXAS (CDT)**  
5 00a 11 50a Daily 4 241/14 ✕ Denver  
Above Flight Discontinued after October 14, 1976  
5 10a 11 50a Daily 4 241/14 ✕ Denver  
Above Flight Effective October 15, 1976  
10 48a 4 24p Daily 3 245/62 ✕ Denver

**DENVER, COLO. (MDT)**  
5 00a 7 34a Daily 3 241  
Above Flight Discontinued after October 14, 1976  
5 10a 7 44a Daily 3 241  
Above Flight Effective October 15, 1976  
10 48a 12 51p Daily 2 245

**KANSAS CITY, MO./KAN. (CDT)**  
5 00a 11 31a Daily 4 241/89 ✕ Denver  
Above Flight Discontinued after October 14, 1976  
5 10a 11 41a Daily 4 241/89 ✕ Denver  
Above Flight Effective October 15, 1976  
10 48a 4 13p Daily 3 245/4 ✕ Denver

**LAS VEGAS, NEV. (PDT)**  
5 00a 9 42a Su Only 4 241/777 ✕ Denver  
Above Flight Discontinued after October 14, 1976  
5 00a 10 10a Daily 4 241/7 ☞ Denver  
Above Flight Discontinued after October 14, 1976  
5 10a 10 12a Daily 4 241/7 ☞ Denver  
Above Flight Effective October 15, 1976  
10 48a 2 35p Daily 3 245/11 ☞ Denver

**LINCOLN, NEBR. (CDT)**  
10 48a 3 51p Daily 3 245/32 ☞ Denver  
Above Flight Effective October 15, 1976  
10 48a 3 56p Daily 3 245/32 ☞ Denver  
Above Flight Discontinued after October 14, 1976

**OMAHA, NEBR. (CDT)**  
10 48a 4 10p Daily 3 245/104 ☞ Denver

**PHOENIX-SCOTTSDALE, ARIZ. (MST)**  
5 00a 9 48a Daily 4 241/101 ☞ Denver  
Above Flight Discontinued after October 14, 1976  
5 10a 9 48a Daily 4 241/101 ☞ Denver  
Above Flight Effective October 15, 1976  
10 48a 2 23p Daily 3 245/105 ☞ Denver

**SALT LAKE CITY, UTAH (MDT)**  
5 00a 11 15a Ex Su 4 241/61 ☞ Denver  
Above Flight Discontinued after October 14, 1976  
5 10a 11 15a Ex Su 4 241/61 ☞ Denver  
Above Flight Effective October 15, 1976  
5 10a 11 25a Daily 5 241/63 ☞ Denver  
Above Flight Effective October 15, 1976  
10 48a 3 55p Daily 3 245/65 ☞ Denver

Leave Arrive Freq. Stops Flight Meal Via

From  
**CHEYENNE, WYO. (MDT)**  
Reservations (307) 632-5591  
Air Cargo (307) 632-1597

To

**ALBUQUERQUE, N. M. (MDT)**  
7 52a 10 19a Su Only 1 804/71 ☞ Denver  
7 52a 10 19a Ex Su 1 622/71 ☞ Denver  
12 08p 3 08p Daily 1 635/23 ☞ Denver  
5 34p 7 33p Daily 1 607/99 ✕ Denver  
Above Flight Discontinued after October 14, 1976  
5 34p 7 33p Daily 1 607/29 ✕ Denver  
Above Flight Effective October 15, 1976

**AMARILLO, TEXAS (CDT)**  
7 52a 2 41p Ex Su 2 622/568 ☞ Denver  
7 52a 2 41p Su Only 2 804/568 ☞ Denver

**BISMARCK-MANDAN, N. D. (CDT)**  
6 33p 11 23p MoTuWe 1 82/98 ☞ Denver

**BOZEMAN, MONT. (MDT)**  
7 52a 1 00p Su Only 3 804/63 ✕ Denver  
7 52a 1 00p Ex Su 3 622/63 ✕ Denver  
5 34p 10 25p Daily 2 607/17 ☞ Denver  
6 33p 10 25p MoTuWe 2 82/17 ☞ Denver

**CASPER, WYO. (MDT)**  
6 10a 6 49a Daily 0 603

**CODY-POWELL-LOVELL, WYO. (MDT)**  
12 41p 2 25p Daily 1 522 ☞ Denver  
Above Flight Discontinued after October 14, 1976  
1 07p 2 51p Daily 1 522 ☞ Denver  
Above Flight Effective October 15, 1976

**DALLAS-FT. WORTH, TEXAS (CDT)**  
7 52a 11 50a Ex Su 1 622/14 ✕ Denver  
7 52a 11 50a Su Only 1 804/14 ✕ Denver  
12 08p 4 24p Daily 1 635/62 ✕ Denver  
3 27p 8 10p Ex Sa 1 207/86 ✕ Denver  
5 34p 9 19p Daily 1 607/66 ✕ Denver

**DENVER, COLO. (MDT)**  
7 52a 8 20a Su Only 0 804  
7 52a 8 20a Ex Su 0 622  
12 08p 12 38p Daily 0 635  
3 27p 4 05p Daily 0 207  
5 34p 6 05p Daily 0 607  
6 33p 7 01p MoTuWe 0 82

**FARGO, N.D. (CDT)**  
7 52a 2 49p Ex Su 3 622/72 ☞ Denver  
5 34p 12 03a Daily 2 607/88 ☞ Denver  
6 33p 12 03a MoTuWe 2 82/88 ☞ Denver

**FT. SMITH, ARK. (CDT)**  
7 52a 2 20p Su Only 4 804/501 ☞ Denver  
Above Flight Effective October 15, 1976  
7 52a 2 20p Ex Su 4 622/501 ☞ Denver  
Above Flight Effective October 15, 1976  
7 52a 2 25p Su Only 4 804/501 ☞ Denver  
Above Flight Discontinued after October 14, 1976

**GRAND FORKS, N.D. (CDT)**  
7 52a 2 03p Ex Su 2 622/72 ☞ Denver  
5 34p 12 52a Daily 3 607/88 ☞ Denver  
6 33p 12 52a MoTuWe 3 82/88 ☞ Denver

Leave Arrive Freq. Stops Flight Meal Via

**GRAND JUNCTION, COLO. (MDT)**  
7 52a 10 28a Su Only 1 804/63 ☞ Denver  
7 52a 10 28a Ex Su 1 622/63 ☞ Denver  
12 08p 3 38p Daily 1 635/679 ☞ Denver  
3 27p 6 58p Daily 3 207/677 ☞ Denver  
5 34p 9 38p Daily 1 607/675 ☞ Denver  
6 33p 9 38p MoTuWe 1 82/675 ☞ Denver

**GREAT FALLS, MONT. (MDT)**  
7 52a 12 8p Su Only 2 804/81 ☞ Denver  
7 52a 12 8p Ex Su 2 622/81 ☞ Denver  
5 34p 10 54p Daily 3 607/87 ☞ Denver  
Above Flight Discontinued after October 14, 1976  
5 34p 11 33p Daily 3 607/87 ☞ Denver  
Above Flight Effective October 15, 1976  
6 33p 11 33p MoTuWe 3 82/87 ☞ Denver

**JACKSON, WYO. (MDT)**  
7 52a 12 18p Su Only 1 804/532 ☞ Denver  
Above Flight Effective October 15, 1976  
7 52a 12 18p Ex Su 1 622/532 ☞ Denver  
Above Flight Effective October 15, 1976  
7 52a 12 28p Su Only 1 804/532 ☞ Denver  
Above Flight Discontinued after October 14, 1976  
12 08p 3 36p Daily 1 635/530 ☞ Denver  
Above Flight Discontinued after September 29, 1976

**KALISPELL-COLUMBIA FALLS-WHITEFISH, MONT. (MDT)**  
5 34p 12 10a Daily 4 607/17 ☞ Denver  
6 33p 12 10a MoTuWe 1 82/17 ☞ Denver

**KANSAS CITY, MO./KAN. (CDT)**  
7 52a 11 31a Su Only 1 804/89 ✕ Denver  
Above Flight Discontinued after October 14, 1976  
7 52a 11 31a Ex Su 1 622/89 ✕ Denver  
Above Flight Discontinued after October 14, 1976  
7 52a 11 41a Ex Su 1 622/89 ✕ Denver  
Above Flight Effective October 15, 1976  
7 52a 11 41a Su Only 1 804/89 ✕ Denver  
Above Flight Effective October 15, 1976  
12 08p 4 13p Daily 1 635/4 ✕ Denver  
3 27p 7 58p Ex Sa 1 207/70 ✕ Denver  
5 34p 8 56p Daily 1 607/8 ✕ Denver

**LARAMIE, WYO. (MDT)**  
7 33p 7 52p Sa Only 0 847  
9 19p 9 38p Ex Sa 0 647

**LAS VEGAS, NEV. (PDT)**  
7 52a 9 42a Su Only 1 804/777 ✕ Denver  
Above Flight Discontinued after October 14, 1976  
7 52a 10 10a Ex Su 1 622/7 ☞ Denver  
Above Flight Discontinued after October 14, 1976  
7 52a 10 12a Ex Su 1 622/7 ☞ Denver  
Above Flight Effective October 15, 1976  
7 52a 10 12a Su Only 1 804/7 ☞ Denver  
Above Flight Effective October 15, 1976  
12 08p 2 35p Daily 1 635/11 ☞ Denver  
3 27p 5 25p ExTuWeSa 1 207/83 ☞ Denver  
Above Flight Discontinued after October 14, 1976  
3 27p 5 25p Su Only 1 207/85 ☞ Denver  
Above Flight Effective October 15, 1976  
3 27p 6 21p ExMoTuWe 1 207/103 ✕ Denver  
Above Flight Discontinued after October 14, 1976  
3 27p 6 28p ExMoTuWe 1 207/19 ✕ Denver  
Above Flight Effective October 15, 1976  
5 34p 7 06p Daily 1 607/29 ✕ Denver  
Above Flight Discontinued after October 14, 1976  
5 34p 7 06p Daily 1 607/99 ✕ Denver  
Above Flight Effective October 15, 1976



Leave	Arrive	Freq.	Stops	Flight	Meal	Via
<b>From</b>						
<b>CHEYENNE, WYO. (MDT)</b>						
<b>CONTINUED</b>						
<b>To</b>						
<b>MINOT, N. D. (CDT)</b>						
7 52a	3 27p	Su Only	2	804/94	☉	Denver
7 52a	3 27p	Ex Su	2	622/94	☉	Denver
5 34p	12 11a	Daily	2	607/98		Denver
6 33p	12 11a	MoTuWe	2	82/98		Denver
<b>MISSOULA, MONT. (MDT)</b>						
7 52a	1 51p	Su Only	4	804/63	✕	Denver
7 52a	1 51p	Ex Su	4	622/63	✕	Denver
5 34p	11 20p	Daily	3	607/17		Denver
<b>OKLAHOMA CITY, OKLA. (CDT)</b>						
7 52a	12 47p	Su Only	2	804/501	☉	Denver
Above Flight Effective October 15, 1976						
7 52a	12 47p	Ex Su	2	622/501	☉	Denver
Above Flight Effective October 15, 1976						
7 52a	12 52p	Su Only	2	804/501	☉	Denver
Above Flight Discontinued after October 14, 1976						
3 27p	8 53p	Ex Sa	3	207/525	☉	Denver
<b>OMAHA, NEBR. (CDT)</b>						
7 52a	2 37p	Su Only	2	804/30	☉	Denver
7 52a	2 37p	Ex Su	2	622/30	☉	Denver
12 08p	4 10p	Daily	1	635/104		Denver
3 27p	9 05p	Ex Sa	2	207/70	✕	Denver
5 34p	10 11p	Ex Sa	1	607/106		Denver
6 33p	10 11p	MoTuWe	1	82/106		Denver
<b>PHOENIX-SCOTTSDALE, ARIZ. (MST)</b>						
7 52a	9 48a	Su Only	1	804/101	☉	Denver
7 52a	9 48a	Ex Su	1	622/101	☉	Denver
12 08p	2 23p	Daily	1	635/105	☉	Denver
5 34p	7 07p	Daily	1	607/103		Denver
Above Flight Effective October 15, 1976						
5 34p	7 42p	Daily	1	607/21	☉	Denver
Above Flight Discontinued after October 14, 1976						
6 33p	8 02p	MoTuWe	1	82/21		Denver
<b>RAPID CITY, S. D. (MDT)</b>						
7 52a	11 27a	Su Only	2	804/648		Denver
Above Flight Effective October 15, 1976						
7 52a	11 27a	Ex Su	2	622/648		Denver
Above Flight Effective October 15, 1976						
10 27a	11 42a	Daily	1	648		Denver
Above Flight Discontinued after October 14, 1976						
12 08p	3 00p	Su Only	1	635/778		Denver
5 34p	9 45p	Daily	1	607/88		Denver
6 33p	9 45p	MoTuWe	1	82/88		Denver
<b>RIVERTON-LANDER, WYO. (MDT)</b>						
6 10a	7 33a	Daily	1	603		Denver
12 41p	1 38p	Daily	0	522	☉	Denver
Above Flight Discontinued after October 14, 1976						
1 07p	2 04p	Daily	0	522	☉	Denver
Above Flight Effective October 15, 1976						
<b>ROCK SPRINGS, WYO. (MDT)</b>						
6 10a	8 18a	Daily	2	603		Denver
12 08p	3 53p	Daily	2	635/579		Denver
Above Flight Discontinued after September 30, 1976						
12 08p	4 08p	Daily	2	635/579		Denver
Above Flight Effective October 15, 1976						
12 08p	4 11p	Daily	2	635/579		Denver
Above Flight Effective October 1 thru October 14, 1976						
5 34p	9 07p	Ex Sa	2	607/641		Denver
6 33p	9 07p	MoTuWe	2	82/641		Denver
7 33p	8 48p	Sa Only	1	847		Denver
<b>ST. LOUIS, MO. (CDT)</b>						
7 52a	11 57a	Ex Su	1	622/12	✕	Denver
7 52a	11 57a	Su Only	1	804/12	✕	Denver
12 08p	5 10p	Daily	2	635/32	☉	Denver
Above Flight Effective October 15, 1976						
12 08p	5 15p	Daily	2	635/32	☉	Denver
Above Flight Discontinued after October 14, 1976						
3 27p	8 21p	Daily	1	207/64	✕	Denver
5 34p	10 01p	Daily	2	607/8	✕	Denver

Leave	Arrive	Freq.	Stops	Flight	Meal	Via
<b>SALT LAKE CITY, UTAH (MDT)</b>						
6 10a	9 45a	Daily	4	603		Denver
7 52a	11 15a	Ex Su	1	622/61		Denver
7 52a	11 25a	Su Only	2	804/63		Denver
12 08p	3 55p	Daily	1	635/65		Denver
3 27p	5 59p	Ex Sa Su	1	207/83		Denver
Above Flight Effective October 15, 1976						
5 34p	7 42p	Daily	1	607/55	✕	Denver
<b>TOPEKA, KAN. (CDT)</b>						
12 08p	5 03p	Daily	2	635/4	✕	Denver
Above Flight Discontinued after October 14, 1976						
12 08p	5 15p	Daily	1	635/100		Denver
Above Flight Effective October 15, 1976						
<b>TUCSON, ARIZ. (MST)</b>						
7 52a	10 35a	Su Only	2	804/71	☉	Denver
7 52a	10 35a	Ex Su	2	622/71	☉	Denver
12 08p	3 23p	Daily	2	635/105	☉	Denver
5 34p	7 49p	Daily	2	607/99	✕	Denver
Above Flight Discontinued after October 14, 1976						
5 34p	7 49p	Daily	2	607/29	✕	Denver
Above Flight Effective October 15, 1976						
6 33p	8 12p	MoTuWe	1	82/147		Denver
<b>TULSA, OKLA. (CDT)</b>						
7 52a	1 35p	Su Only	3	804/501	☉	Denver
Above Flight Effective October 15, 1976						
7 52a	1 35p	Ex Su	3	622/501	☉	Denver
Above Flight Effective October 15, 1976						
7 52a	1 40p	Su Only	3	804/501	☉	Denver
Above Flight Discontinued after October 14, 1976						
<b>WINNIPEG, MANITOBA, CANADA (CST)</b>						
5 34p	1 14a	Daily	3	607/98		Denver
6 33p	1 14a	MoTuWe	3	82/98		Denver
<b>WORLAND, WYO. (MDT)</b>						
12 41p	3 00p	Daily	2	522	☉	Denver
Above Flight Discontinued after October 14, 1976						
1 07p	3 23p	Daily	2	522	☉	Denver
Above Flight Effective October 15, 1976						

**From**  
**CHICAGO, ILL. (O'HARE)**  
**(CDT)**

**Reservations (Braniff) (312) 372-8900**  
**Reservations (Trans World) (312) 332-7600**

**Service Provided By**  
**Braniff Airlines Or**  
**Trans World Airlines**  
**And Frontier Airlines**

Leave	Arrive	Freq.	Stops	Flight	Meal	Via
<b>To</b>						
<b>BILLINGS, MONT. (MDT)</b>						
2 25p	8 40p	Daily	4	TW121/604	☉	Denver
6 35p	10 32p	Daily	2	TW423/87	✕	Denver
Above Flight Effective October 15, 1976						
<b>CASPER, WYO. (MDT)</b>						
2 25p	6 33p	Daily	1	TW121/604	☉	Denver
6 35p	9 31p	Daily	1	TW423/87	✕	Denver
Above Flight Effective October 15, 1976						
<b>COLORADO SPRINGS, COLO. (MDT)</b>						
11 35a	2 30p	Daily	1	TW415/697	✕	Denver
2 25p	5 00p	Daily	1	TW121/691	☉	Denver
6 35p	9 28p	Su Only	1	TW423/861	✕	Denver
<b>GRAND JUNCTION, COLO. (MDT)</b>						
11 35a	3 38p	Daily	1	TW415/679	✕	Denver
2 25p	6 58p	Daily	3	TW121/677	☉	Denver
6 35p	9 38p	Daily	1	TW423/675	✕	Denver
<b>JACKSON, WYO. (MDT)</b>						
11 35a	3 36p	Daily	1	TW415/530	✕	Denver
Above Flight Discontinued after September 29, 1976						
<b>JOPLIN, MO. (CDT)</b>						
1 00p	3 48p	Daily	1	BN127/651	☉	Kansas City
Above Flight Discontinued after October 14, 1976						

Leave	Arrive	Freq.	Stops	Flight	Meal	Via
<b>From</b>						
<b>CHICAGO, ILL. (O'HARE)</b> <b>(CDT)</b>						
<b>CONTINUED</b>						
<b>To</b>						
<b>RAPID CITY, S. D. (MDT)</b>						
9 40a	1 19p	Daily	1	TW193/94	✕	Denver
11 35a	3 00p	Su Only	1	TW415/778	✕	Denver
6 35p	9 45p	Daily	1	TW423/88	✕	Denver
<b>SALT LAKE CITY, UTAH (MDT)</b>						
11 35a	3 55p	Daily	1	TW415/65	✕	Denver
1 35p	5 19p	Ex Sa	1	TW265/36	✕	Denver
Above Flight Discontinued after October 14, 1976						
2 25p	5 59p	Ex Sa Su	1	TW121/83	☉	Denver
Above Flight Effective October 15, 1976						
7 55p	12 40a	Daily	1	TW387/57	☉	Denver
<b>STEAMBOAT SPRINGS-HAYDEN-CRAIG, COLO. (MDT)</b>						
11 35a	3 08p	Daily	1	TW415/579	✕	Denver
Above Flight Discontinued after September 30, 1976						
11 35a	3 23p	Daily	1	TW415/579	✕	Denver
Above Flight Effective October 15, 1976						
11 35a	3 26p	Daily	1	TW415/579	✕	Denver
Above Flight Effective October 1 thru October 14, 1976						

**From**  
**CLEVELAND, OHIO (EDT)**

**Reservations (216) 356-1311**

**Service Provided By**  
**United Airlines**  
**And Frontier Airlines**

Leave	Arrive	Freq.	Stops	Flight	Meal	Via
<b>To</b>						
<b>ALBUQUERQUE, N. M. (MDT)</b>						
11 05a	3 08p	Daily	2	UA701/23	✕	Denver

**From**  
**CODY-POWELL-LOVELL, WYO. (MDT)**

**Reservations (307) 587-2271**

Leave	Arrive	Freq.	Stops	Flight	Meal	Via
<b>To</b>						
<b>CHEYENNE, WYO. (MDT)</b>						
3 03p	5 21p	Daily	3	607		Denver
<b>DALLAS-FT. WORTH, TEXAS (CDT)</b>						
3 03p	9 19p	Daily	5	607/66	✕	Denver
<b>DENVER, COLO. (MDT)</b>						
7 32a	9 41a	Daily	2	503		Denver
3 03p	6 05p	Daily	4	607		Denver
<b>LARAMIE, WYO. (MDT)</b>						
3 03p	4 53p	Daily	2	607		Denver

**From**  
**COLORADO SPRINGS, COLO. (MDT)**

**Reservations (303) 634-7746**  
**Air Cargo (303) 596-4424**  
**Today's Arrivals And**  
**Departures 596-3211**

Leave	Arrive	Freq.	Stops	Flight	Meal	Via
<b>To</b>						
<b>ALBUQUERQUE, N. M. (MDT)</b>						
8 06a	10 19a	Daily	1	12/71	☉	Denver
11 34a	3 08p	Daily	1	46/23		Denver
5 17p	7 33p	Daily	1	692/29	✕	Denver
Above Flight Effective October 15, 1976						
5 19p	7 33p	Daily	1	692/99	✕	Denver
Above Flight Discontinued after October 14, 1976						

Leave	Arrive	Freq.	Stops	Flight	Meal	Via
<b>AMARILLO, TEXAS (CDT)</b>						
10 40a	2 41p	Daily	2	30/568	☉	Denver
<b>BILLINGS, MONT. (MDT)</b>						
8 06a	12 32p	Daily	1	12/81	☉	Denver
5 17p	9 58p	Daily	2	692/55	✕	Denver
Above Flight Effective October 15, 1976						
5 19p	9 39p	Daily	2	692/87		Denver
Above Flight Discontinued after October 14, 1976						
7 24p	10 32p	Daily	2	690/87		Denver
Above Flight Effective October 15, 1976						
<b>BISMARCK-MANDAN, N. D. (CDT)</b>						
11 34a	2 48p	Daily	1	46/92	☉	Denver
7 24p	11 23p	Daily	1	690/98		Denver
<b>BOSTON, MASS. (EDT)</b>						
10 40a	5 38p	Daily	1	30/TW810	✕	Denver
<b>BOZEMAN, MONT. (MDT)</b>						
8 06a	1 00p	Daily	3	12/63	✕	Denver
5 17p	10 25p	Daily	2	692/17		Denver
Above Flight Effective October 15, 1976						
5 19p	10 25p	Daily	2	692/17		Denver
Above Flight Discontinued after October 14, 1976						
<b>CASPER, WYO. (MDT)</b>						
8 06a	12 01p	Daily	1	12/645		Denver
3 04p	6 33p	Daily	1	696/604		Denver
Above Flight Effective October 15, 1976						
3 09p	6 33p	Daily	1	696/604		Denver
Above Flight Discontinued after October 14, 1976						
5 19p	8 39p	Daily	1	692/87		Denver
Above Flight Discontinued after October 14, 1976						
7 24p	9 31p	Daily	1	690/87		Denver
Above Flight Effective October 15, 1976						
<b>CHICAGO, ILL. (O'HARE) (CDT)</b>						
8 06a	1 08p	Daily	1	12/TW278	✕	Denver
11 34a	3 55p	Daily	1	46/TW292	✕	



Leave	Arrive	Freq.	Stops	Flight	Meal	Via
<b>From</b>						
<b>COLORADO SPRINGS, COLO. (MDT)</b>						
<b>CONTINUED</b>						
<b>To</b>						
<b>FARGO, N.D. (CDT)</b>						
8 06a	2 49p	Ex Su	3	12/72	☞	Denver
7 24p	12 03a	Daily	2	690/88		Denver
<b>FARMINGTON, N. M. (MDT)</b>						
8 06a	1 06p	Daily	3	12/619	☞	Denver
11 34a	3 48p	Daily	3	46/617		Denver
3 04p	5 56p	Daily	3	696/509		Denver
Above Flight Effective October 15, 1976						
3 09p	6 01p	Daily	3	696/509		Denver
Above Flight Discontinued after October 14, 1976						
5 17p	8 20p	Daily	2	692/609	☞	Denver
Above Flight Effective October 1, 1976						
5 19p	9 10p	Daily	2	692/609		Denver
Above Flight Discontinued after September 30, 1976						
<b>FT. SMITH, ARK. (CDT)</b>						
8 06a	2 20p	Daily	4	12/501	☞	Denver
Above Flight Effective October 15, 1976						
8 06a	2 25p	Daily	4	12/501	☞	Denver
Above Flight Discontinued after October 14, 1976						
11 34a	3 56p	Daily	2	46	✕	
Above Flight Discontinued after October 14, 1976						
11 34a	3 58p	Daily	2	46	✕	
Above Flight Effective October 15, 1976						
11 34a	8 13p	Daily	9	46/566	☞	Denver
<b>GRAND FORKS, N.D. (CDT)</b>						
8 06a	2 03p	Ex Su	2	12/72	☞	Denver
7 24p	12 52a	Daily	3	690/88		Denver
<b>GRAND JUNCTION, COLO. (MDT)</b>						
8 06a	10 28a	Daily	1	12/63		Denver
11 34a	3 38p	Daily	1	46/679		Denver
3 04p	6 58p	Daily	3	696/677	☞	Denver
Above Flight Effective October 15, 1976						
3 09p	6 58p	Daily	3	696/677	☞	Denver
Above Flight Discontinued after October 14, 1976						
7 24p	9 38p	Daily	1	690/675		Denver
<b>GREAT FALLS, MONT. (MDT)</b>						
8 06a	1 28p	Daily	2	12/81	☞	Denver
5 19p	10 54p	Daily	3	692/87		Denver
Above Flight Discontinued after October 14, 1976						
7 24p	11 33p	Daily	3	690/87		Denver
Above Flight Effective October 15, 1976						
<b>KALISPELL-COLUMBIA FALLS-WHITEFISH, MONT. (MDT)</b>						
5 17p	12 10a	Daily	4	692/17		Denver
Above Flight Effective October 15, 1976						
5 19p	12 10a	Daily	4	692/17		Denver
Above Flight Discontinued after October 14, 1976						
<b>KANSAS CITY, MO./KAN. (CDT)</b>						
8 06a	11 31a	Daily	1	12/89	✕	Denver
Above Flight Discontinued after October 14, 1976						
8 06a	11 41a	Daily	1	12/89	✕	Denver
Above Flight Effective October 15, 1976						
11 34a	4 13p	Daily	1	46/4	✕	Denver
3 04p	7 58p	Ex Sa	1	696/70	☞	Denver
Above Flight Effective October 15, 1976						
3 09p	7 58p	Ex Sa	1	696/70	✕	Denver
Above Flight Discontinued after October 14, 1976						
5 17p	8 56p	Daily	1	692/8	✕	Denver
Above Flight Effective October 15, 1976						
5 19p	8 56p	Daily	1	692/8	✕	Denver
Above Flight Discontinued after October 14, 1976						
7 24p	1 31a	Ex Sa	1	690/10		Denver
9 43p	1 31a	Su Only	1	862/10		Denver

Leave	Arrive	Freq.	Stops	Flight	Meal	Via
<b>LAS VEGAS, NEV. (PDT)</b>						
8 06a	9 42a	Su Only	1	12/777	✕	Denver
Above Flight Discontinued after October 14, 1976						
8 06a	10 10a	Daily	1	12/7	☞	Denver
Above Flight Discontinued after October 14, 1976						
8 06a	10 12a	Daily	1	12/7	☞	Denver
Above Flight Effective October 15, 1976						
11 34a	2 35p	Daily	1	46/11		Denver
3 04p	5 25p	Su Only	1	696/85	☞	Denver
Above Flight Effective October 15, 1976						
3 04p	6 28p	ExMoTuWe	1	696/19	✕	Denver
Above Flight Effective October 15, 1976						
3 09p	5 25p	ExTuWeSa	1	696/83	☞	Denver
Above Flight Discontinued after October 14, 1976						
3 09p	6 21p	ExMoTuWe	1	696/103	✕	Denver
Above Flight Discontinued after October 14, 1976						
5 17p	7 06p	Daily	1	692/99	✕	Denver
Above Flight Effective October 15, 1976						
5 19p	7 06p	Daily	1	692/29	✕	Denver
Above Flight Discontinued after October 14, 1976						
<b>LAWTON-FT. SILL, OKLA. (CDT)</b>						
11 34a	2 53p	Daily	1	46	✕	
Above Flight Discontinued after October 14, 1976						
11 34a	2 55p	Daily	1	46	✕	
Above Flight Effective October 15, 1976						
<b>LINCOLN, NEBR. (CDT)</b>						
10 40a	1 58p	Daily	1	30	☞	
Above Flight Effective October 15, 1976						
10 40a	2 00p	Daily	1	30	☞	
Above Flight Discontinued after October 14, 1976						
11 34a	3 51p	Daily	1	46/32	☞	Denver
Above Flight Effective October 15, 1976						
11 34a	3 56p	Daily	1	46/32	☞	Denver
Above Flight Discontinued after October 14, 1976						
5 17p	10 55p	Ex Sa	2	692/106		Denver
Above Flight Effective October 15, 1976						
5 19p	10 55p	Ex Sa	2	692/106		Denver
Above Flight Discontinued after October 14, 1976						
<b>MEMPHIS, TENN. (CDT)</b>						
11 34a	5 02p	Daily	3	46	✕	
Above Flight Discontinued after October 14, 1976						
11 34a	5 04p	Daily	3	46	✕	
Above Flight Effective October 15, 1976						
<b>MINOT, N. D. (CDT)</b>						
10 40a	3 27p	Daily	2	30/94	☞	Denver
7 24p	12 11a	Daily	2	690/98		Denver
<b>MISSOULA, MONT. (MDT)</b>						
8 06a	1 51p	Daily	4	12/63	✕	Denver
5 17p	11 20p	Daily	3	692/17		Denver
Above Flight Effective October 15, 1976						
5 19p	11 20p	Daily	3	692/17		Denver
Above Flight Discontinued after October 14, 1976						
<b>NEW YORK CITY, N.Y. (KENNEDY) (EDT)</b>						
8 06a	2 50p	Daily	1	12/TW132	✕	Denver
10 40a	5 39p	Daily	1	30/TW156	✕	Denver
<b>OKLAHOMA CITY, OKLA. (CDT)</b>						
8 06a	12 47p	Daily	2	12/501	☞	Denver
Above Flight Effective October 15, 1976						
8 06a	12 52p	Daily	2	12/501	☞	Denver
Above Flight Discontinued after October 14, 1976						
10 40a	3 53p	Daily	3	30/568	☞	Denver
3 04p	8 53p	Ex Sa	3	696/525	☞	Denver
Above Flight Effective October 15, 1976						
3 09p	8 53p	Ex Sa	3	696/525	☞	Denver
Above Flight Discontinued after October 14, 1976						
<b>OMAHA, NEBR. (CDT)</b>						
10 40a	2 37p	Daily	2	30	☞	
11 34a	4 10p	Daily	1	46/104		Denver
3 04p	9 05p	Ex Sa	2	696/70	✕	Denver
Above Flight Effective October 15, 1976						
3 09p	9 05p	Ex Sa	2	696/70	✕	Denver
Above Flight Discontinued after October 14, 1976						
5 17p	10 11p	Ex Sa	1	692/106		Denver
Above Flight Effective October 15, 1976						
5 19p	10 11p	Ex Sa	1	692/106		Denver
Above Flight Discontinued after October 14, 1976						

Leave	Arrive	Freq.	Stops	Flight	Meal	Via
<b>From</b>						
<b>COLORADO SPRINGS, COLO. (MDT)</b>						
<b>CONTINUED</b>						
<b>To</b>						
<b>PHOENIX-SCOTTSDALE, ARIZ. (MST)</b>						
8 06a	9 48a	Daily	1	12/101	☞	Denver
11 34a	2 23p	Daily	1	46/105	☞	Denver
5 17p	7 07p	Daily	1	692/103		Denver
Above Flight Effective October 15, 1976						
5 19p	7 42p	Daily	1	692/21	☞	Denver
Above Flight Discontinued after October 14, 1976						
<b>PITTSBURGH, PA. (EDT)</b>						
3 04p	9 27p	Daily	1	696/TW188	✕	Denver
Above Flight Effective October 15, 1976						
3 09p	9 27p	Daily	1	696/TW188	✕	Denver
Above Flight Discontinued after October 14, 1976						
<b>RAPID CITY, S. D. (MDT)</b>						
8 06a	11 27a	Daily	2	12/648		Denver
Above Flight Effective October 15, 1976						
8 06a	11 45a	Ex Su	1	12/72		Denver
10 40a	1 19p	Daily	1	30/94	☞	Denver
11 34a	3 00p	Su Only	1	46/778		Denver
7 24p	9 45p	Daily	1	690/88		Denver
<b>ST. LOUIS, MO. (CDT)</b>						
8 06a	11 57a	Daily	1	12	✕	
11 34a	3 35p	Daily	1	46/22	✕	Denver
3 04p	8 21p	Daily	1	696/64	✕	Denver
Above Flight Effective October 15, 1976						
3 09p	8 21p	Daily	1	696/64	✕	Denver
Above Flight Discontinued after October 14, 1976						
5 17p	10 01p	Daily	2	692/8	✕	Denver
Above Flight Effective October 15, 1976						
5 19p	10 01p	Daily	2	692/8	✕	Denver
Above Flight Discontinued after October 14, 1976						
7 24p	2 58a	Ex Sa	2	690/10		Denver
9 43p	2 58a	Su Only	2	862/10		Denver
<b>SALT LAKE CITY, UTAH (MDT)</b>						
8 06a	11 15a	Ex Su	1	12/61		Denver
8 06a	11 25a	Daily	2	12/63		Denver
11 34a	3 55p	Daily	1	46/65		Denver
3 04p	5 59p	Ex Sa Su	1	696/83		Denver
Above Flight Effective October 15, 1976						
3 09p	5 19p	Ex Sa	1	696/36		Denver
Above Flight Discontinued after October 14, 1976						
5 17p	7 42p	Daily	1	692/55	✕	Denver
Above Flight Effective October 15, 1976						
5 19p	7 42p	Daily	1	692/55	✕	Denver
Above Flight Discontinued after October 14, 1976						
7 24p	12 40a	Daily	1	690/57		Denver
9 43p	12 40a	Su Only	1	862/57		Denver
<b>TOPEKA, KAN. (CDT)</b>						
11 34a	5 03p	Daily	2	46/4	✕	Denver
Above Flight Discontinued after October 14, 1976						
11 34a	5 15p	Daily	1	46/100		Denver
Above Flight Effective October 15, 1976						
<b>TUCSON, ARIZ. (MST)</b>						
8 06a	10 35a	Daily	2	12/71	☞	Denver
11 34a	3 23p	Daily	2	46/105	☞	Denver
5 17p	7 49p	Daily	2	692/29	✕	Denver
Above Flight Effective October 15, 1976						
5 19p	7 49p	Daily	2	692/99	✕	Denver
Above Flight Discontinued after October 14, 1976						
<b>TULSA, OKLA. (CDT)</b>						
8 06a	1 35p	Daily	3	12/501	☞	Denver
Above Flight Effective October 15, 1976						
8 06a	1 40p	Daily	3	12/501	☞	Denver
Above Flight Discontinued after October 14, 1976						
10 40a	4 40p	Daily	4	30/568	☞	Denver
<b>WINNIPEG, MANITOBA, CANADA (CST)</b>						
11 34a	3 54p	Daily	2	46/92	☞	Denver
7 24p	1 14a	Daily	3	690/98		Denver

Leave	Arrive	Freq.	Stops	Flight	Meal	Via
<b>From</b>						
<b>COLUMBUS, NEBR. (CDT)</b>						
Reservations (402) 563-1817						
<b>To</b>						
<b>DENVER, COLO. (MDT)</b>						
11 53a	12 59p	Daily	1	552/105	✕	Omaha
3 53p	5 55p	Daily	3	567		
Above Flight Discontinued after October 14, 1976						
4 03p	6 05p	Daily	3	567		
Above Flight Effective October 15, 1976						
4 31p	5 38p	Daily	1	566/103	✕	Omaha
Above Flight Effective October 15, 1976						
6 45p	8 20p	Daily	3	544		
<b>KANSAS CITY, MO./KAN. (CDT)</b>						
11 53a	1 51p	Daily	1	552		
4 31p	6 01p	Daily	1	566		
<b>LAKE OF THE OZARKS, MO. (CDT)</b>						
11 53a	2 55p	Daily	2	552		
<b>LINCOLN, NEBR. (CDT)</b>						
4 31p	8 35p	Ex Sa	1	566/26		Omaha
<b>OMAHA, NEBR. (CDT)</b>						
11 53a	12 15p	Daily	0	552		
4 31p	4 53p	Daily	0	566		
<b>ST. LOUIS, MO. (CDT)</b>						
11 53a	3 47p	Daily	3			



# FRONTIER AIRLINES

EFFECTIVE SEPTEMBER 15, 1976  
ALL TIMES SHOWN ARE LOCAL

**From**  
**DALLAS-FT. WORTH, TEXAS**  
(CDT)  
Reservations (214) 453-0123  
Air Cargo (214) 574-4343  
Today's Arrivals And  
Departures 574-4321

**To**  
**ALAMOSA, COLO. (MDT)**  
9 46a 11 58a Daily 1 81/619 ✕ Denver  
1 15p 4 48p Daily 1 65/509 ✕ Denver  
Above Flight Effective October 15, 1976  
1 15p 4 53p Daily 1 65/509 ✕ Denver  
Above Flight Discontinued after October 14, 1976

**ALBUQUERQUE, N. M. (MDT)**  
7 15a 7 45a ExTuWeSu 0 77 ✕  
Above Flight Discontinued after October 14, 1976

**ALLIANCE, NEBR. (MDT)**  
1 15p 6 41p Daily 3 65/248 ✕ Denver

**BILLINGS, MONT. (MDT)**  
9 46a 12 32p Daily 1 81 ✕  
1 15p 8 40p Daily 4 65/604 ✕ Denver  
5 10p 9 58p Ex Sa 2 55 ✕  
Above Flight Effective October 15, 1976  
6 15p 9 39p Daily 2 87 ✕  
Above Flight Discontinued after October 14, 1976  
7 15p 10 32p Daily 2 87 ✕  
Above Flight Effective October 15, 1976

**BISMARCK-MANDAN, N. D. (CDT)**  
9 46a 2 48p Daily 1 81/92 ✕ Denver  
5 10p 11 23p Ex Sa 1 55/98 ✕ Denver  
6 15p 11 23p Daily 1 87/98 ✕ Denver  
Above Flight Discontinued after October 14, 1976  
7 15p 11 23p Daily 1 87/98 ✕ Denver  
Above Flight Effective October 15, 1976

**BOZEMAN, MONT. (MDT)**  
8 30a 1 00p Ex Su 2 61/63 ✕ Salt Lake City  
5 10p 10 25p Ex Sa 2 55/17 ✕ Denver  
6 15p 10 25p Daily 2 87/17 ✕ Denver  
Above Flight Discontinued after October 14, 1976

**CASPER, WYO. (MDT)**  
9 46a 12 01p Daily 1 81/645 ✕ Denver  
1 15p 6 33p Daily 1 65/604 ✕ Denver  
6 15p 8 39p Daily 1 87 ✕  
Above Flight Discontinued after October 14, 1976  
7 15p 9 31p Daily 1 87 ✕  
Above Flight Effective October 15, 1976

**CHADRON, NEBR. (MDT)**  
1 15p 7 15p Daily 4 65/248 ✕ Denver

**CHEYENNE, WYO. (MDT)**  
8 30a 10 15a Ex Su 1 61/648 ✕ Denver  
Above Flight Discontinued after October 14, 1976  
9 46a 11 53a Daily 2 81/635 ✕ Denver  
1 15p 3 12p Daily 1 65/206 ✕ Denver  
1 15p 6 18p MoTuWe 1 65/19 ✕ Denver  
5 10p 9 04p Ex Sa 1 55/647 ✕ Denver  
6 15p 9 04p Ex Sa 1 87/647 ✕ Denver  
Above Flight Discontinued after October 14, 1976  
7 15p 9 04p Ex Sa 1 87/647 ✕ Denver  
Above Flight Effective October 15, 1976

**CODY-POWELL-LOVELL, WYO. (MDT)**  
9 46a 2 25p Daily 3 81/522 ✕ Denver  
Above Flight Discontinued after October 14, 1976  
9 46a 2 51p Daily 3 81/522 ✕ Denver  
Above Flight Effective October 15, 1976

**COLORADO SPRINGS, COLO. (MDT)**  
8 30a 10 08a Ex Su 1 61/80 ✕ Denver  
Above Flight Discontinued after October 14, 1976  
8 30a 10 15a Ex Su 1 61/148 ✕ Denver  
Above Flight Effective October 15, 1976  
9 46a 2 30p Daily 1 81/697 ✕ Denver  
1 15p 5 00p Daily 1 65/691 ✕ Denver  
5 10p 7 10p Ex Sa 1 55/699 ✕ Denver  
6 15p 8 48p Daily 1 87/695 ✕ Denver  
Above Flight Discontinued after October 14, 1976  
7 15p 9 28p Su Only 1 87/861 ✕ Denver  
Above Flight Effective October 15, 1976

**DENVER, COLO. (MDT)**  
8 30a 9 18a Ex Su 0 61 ✕  
9 46a 10 30a Daily 0 81 ✕  
1 15p 2 03p Daily 0 65 ✕  
5 10p 5 58p Ex Sa 0 55 ✕  
6 15p 7 07p Daily 0 87 ✕  
Above Flight Discontinued after October 14, 1976  
7 15p 8 03p Daily 0 87 ✕  
Above Flight Effective October 15, 1976  
10 10p 10 51p Ex Sa 0 57 ✕

**DURANGO, COLO. (MDT)**  
9 46a 12 38p Daily 2 81/619 ✕ Denver  
1 15p 5 28p Daily 2 65/509 ✕ Denver  
Above Flight Effective October 15, 1976  
1 15p 5 33p Daily 2 65/509 ✕ Denver  
Above Flight Discontinued after October 14, 1976  
5 10p 7 55p Ex Sa 1 55/609 ✕ Denver  
Above Flight Effective October 1, 1976  
6 15p 8 45p Daily 1 87/609 ✕ Denver  
Above Flight Discontinued after September 30, 1976

**ENID, OKLA. (CDT)**  
7 42a 9 10a Su Only 1 808 ✕  
12 57p 3 02p Ex Sa 2 612 ✕  
4 56a 9 10a Ex Sa Su 2 40/610 ✕ Oklahoma City

**FARGO, N.D. (CDT)**  
9 46a 2 49p Ex Su 3 81/72 ✕ Denver  
5 10p 12 03a Ex Sa 2 55/88 ✕ Denver  
6 15p 12 03a Daily 2 87/88 ✕ Denver  
Above Flight Discontinued after October 14, 1976  
7 15p 12 03a Daily 2 87/88 ✕ Denver  
Above Flight Effective October 15, 1976

**FARMINGTON, N. M. (MDT)**  
7 15a 10 53a ExTuWeSu 1 77/512 ✕ Albuquerque  
Above Flight Discontinued after September 30, 1976  
9 46a 1 06p Daily 3 81/619 ✕ Denver  
1 15p 5 56p Daily 3 65/509 ✕ Denver  
Above Flight Effective October 15, 1976  
1 15p 6 01p Daily 3 65/509 ✕ Denver  
Above Flight Discontinued after October 14, 1976  
5 10p 8 20p Ex Sa 2 55/609 ✕ Denver  
Above Flight Effective October 1, 1976  
6 15p 9 10p Daily 2 87/609 ✕ Denver  
Above Flight Discontinued after September 30, 1976

**FAYETTEVILLE, ARK. (CDT)**  
8 40a 10 12a Daily 1 570 ✕  
1 20p 3 13p Ex Sa 2 670 ✕  
1 41p 3 13p Sa Only 1 670 ✕  
7 26p 9 24p Ex Sa 2 576 ✕  
7 42p 9 24p Sa Only 1 576 ✕

**FT. LEONARD WOOD, MO. (CDT)**  
5 50a 8 54a Ex Su 3 44/550 ✕ Ft. Smith  
1 20p 4 32p Ex Sa 4 670 ✕  
1 41p 4 32p Sa Only 3 670 ✕

**FT. SMITH, ARK. (CDT)**  
5 35a 7 58a Su Only 2 40 ✕  
Above Flight Effective October 15, 1976  
5 50a 6 35a Ex Su 0 44 ✕  
8 40a 9 38a Daily 0 570 ✕  
1 20p 2 39p Ex Sa 1 670 ✕  
1 41p 2 39p Sa Only 0 670 ✕  
7 26p 8 40p Ex Sa 1 576 ✕  
7 42p 8 40p Sa Only 0 576 ✕  
4 56a 7 58a Daily 3 40 ✕  
Above Flight Discontinued after October 14, 1976  
4 56a 7 58a Ex Su 3 40 ✕  
Above Flight Effective October 15, 1976

**From**  
**DALLAS-FT. WORTH, TEXAS**  
(CDT)  
**CONTINUED**

**To**  
**GARDEN CITY, KAN. (CDT)**  
9 46a 2 22p Daily 2 81/594 ✕ Denver  
Above Flight Discontinued after October 14, 1976  
9 46a 2 24p Daily 2 81/594 ✕ Denver  
Above Flight Effective October 15, 1976  
1 15p 5 10p Sa Only 1 65/ZV966 ✕ Denver  
5 10p 9 50p Ex Sa 1 55/ZV908 ✕ Denver

**GLASGOW, MONT. (MDT)**  
6 15p 11 37p Ex Sa Su 3 87/224 ✕ Billings  
Above Flight Discontinued after October 14, 1976  
7 15p 12 19a Ex Sa Su 3 87/224 ✕ Billings  
Above Flight Effective October 15, 1976

**GRAND FORKS, N.D. (CDT)**  
9 46a 2 03p Ex Su 2 81/72 ✕ Denver  
5 10p 12 52a Ex Sa 3 55/88 ✕ Denver  
6 15p 12 52a Daily 3 87/88 ✕ Denver  
Above Flight Discontinued after October 14, 1976  
7 15p 12 52a Daily 3 87/88 ✕ Denver  
Above Flight Effective October 15, 1976

**GRAND ISLAND, NEBR. (CDT)**  
9 46a 3 49p Daily 3 81/566 ✕ Denver  
5 10p 9 55p Ex Sa 3 55/564 ✕ Denver  
5 42p 10 18p Ex Sa 2 26/9 ✕ Omaha  
6 15p 11 32p Ex Sa 3 87/106 ✕ Denver  
Above Flight Discontinued after October 14, 1976

**GRAND JUNCTION, COLO. (MDT)**  
8 30a 10 28a Ex Su 1 61/63 ✕ Denver  
1 15p 3 38p Daily 1 65/679 ✕ Denver  
5 10p 9 38p Ex Sa 1 55/675 ✕ Denver  
6 15p 9 38p Daily 1 87/675 ✕ Denver  
Above Flight Discontinued after October 14, 1976  
7 15p 9 38p Daily 1 87/675 ✕ Denver  
Above Flight Effective October 15, 1976

**GREAT FALLS, MONT. (MDT)**  
9 46a 1 28p Daily 2 81 ✕  
6 15p 10 54p Daily 3 87 ✕  
Above Flight Discontinued after October 14, 1976  
7 15p 11 33p Daily 3 87 ✕  
Above Flight Effective October 15, 1976

**GUNNISON, COLO. (MDT)**  
9 46a 11 37a Daily 1 81/573 ✕ Denver  
1 15p 5 59p Daily 1 65/671 ✕ Denver

**HARRISON, ARK. (CDT)**  
5 50a 8 11a Ex Su 2 44/550 ✕ Ft. Smith  
1 20p 3 46p Ex Sa 3 670 ✕  
1 41p 3 46p Sa Only 2 670 ✕

**HAVRE, MONT. (MDT)**  
6 15p 12 09a Ex Sa 4 87/226 ✕ Billings  
Above Flight Discontinued after October 14, 1976  
7 15p 12 51a Ex Sa 4 87/226 ✕ Billings  
Above Flight Effective October 15, 1976

**JACKSON, WYO. (MDT)**  
8 30a 12 18p Ex Su 1 61/532 ✕ Denver  
Above Flight Effective October 15, 1976  
9 46a 12 28p Daily 1 81/532 ✕ Denver  
Above Flight Discontinued after October 14, 1976

**JOPLIN, MO. (CDT)**  
8 40a 10 49a Daily 2 570 ✕  
7 26p 10 02p Ex Sa 3 576 ✕  
7 42p 10 02p Sa Only 2 576 ✕

**KALISPELL-COLUMBIA FALLS-WHITEFISH, MONT. (MDT)**  
5 10p 12 10a Ex Sa 4 55/17 ✕ Denver  
6 15p 12 10a Daily 4 87/17 ✕ Denver  
Above Flight Discontinued after October 14, 1976

**KANSAS CITY, MO./KAN. (CDT)**  
8 32a 9 47a Daily 0 28 ✕  
Above Flight Discontinued after October 14, 1976  
8 32a 9 51a Daily 0 28 ✕  
Above Flight Effective October 15, 1976  
5 42p 6 57p Ex Sa 0 26 ✕

**LARAMIE, WYO. (MDT)**  
9 46a 11 24a Daily 1 81/635 ✕ Denver  
5 10p 9 38p Ex Sa 2 55/647 ✕ Denver  
6 15p 9 38p Ex Sa 2 87/647 ✕ Denver  
Above Flight Discontinued after October 14, 1976  
7 15p 9 38p Ex Sa 2 87/647 ✕ Denver  
Above Flight Effective October 15, 1976

**LAS VEGAS, NEV. (PDT)**  
7 15a 8 23a ExTuWeSu 1 77 ✕  
Above Flight Discontinued after October 14, 1976  
8 30a 10 39a Ex Su 1 61/80 ✕ Denver  
Above Flight Effective October 15, 1976  
9 46a 2 35p Daily 1 81/11 ✕ Denver  
1 15p 5 25p ExTuWeSa 1 65/83 ✕ Denver  
Above Flight Discontinued after October 14, 1976  
1 15p 5 25p Su Only 1 65/85 ✕ Denver  
Above Flight Effective October 15, 1976

1 15p 6 21p ExMoTuWe 1 65/103 ✕ Denver  
Above Flight Discontinued after October 14, 1976  
1 15p 6 28p ExMoTuWe 1 65/19 ✕ Denver  
Above Flight Effective October 15, 1976  
5 10p 7 06p Ex Sa 1 55/29 ✕ Denver  
Above Flight Discontinued after October 14, 1976  
5 10p 7 06p Ex Sa 1 55/99 ✕ Denver  
Above Flight Effective October 15, 1976  
6 15p 8 08p FrSuOnly 1 87/5 ✕ Denver  
Above Flight Discontinued after October 14, 1976

**LAWTON-FT. SILL, OKLA. (CDT)**  
5 35a 6 14a Su Only 0 40 ✕  
Above Flight Effective October 15, 1976  
7 42a 12 20p Su Only 1 808/41 ✕ Oklahoma City  
Above Flight Effective October 15, 1976  
7 42a 12 37p Su Only 1 808/41 ✕ Oklahoma City  
Above Flight Discontinued after October 14, 1976  
10 45a 11 27a Ex Sa Su 0 600 ✕  
12 57p 1 42p Daily 0 612 ✕  
2 23p 3 08p Ex Sa Mo 0 626 ✕  
7 40p 9 10p Ex Sa 1 628 ✕  
4 56a 5 35a Daily 0 40 ✕  
Above Flight Discontinued after October 14, 1976  
4 56a 5 35a Ex Su 0 40 ✕  
Above Flight Effective October 15, 1976

**LEWISTOWN, MONT. (MDT)**  
6 15p 11 17p Ex Sa 3 87/226 ✕ Billings  
Above Flight Discontinued after October 14, 1976  
7 15p 11 59p Ex Sa 3 87/226 ✕ Billings  
Above Flight Effective October 15, 1976

**LIBERAL, KAN.-GUYMON, OKLA. (CDT)**  
7 42a 9 54a Su Only 1 808/526 ✕ Oklahoma City  
Above Flight Effective October 15, 1976  
7 42a 9 59a Su Only 1 808/526 ✕ Oklahoma City  
Above Flight Discontinued after October 14, 1976  
4 40p 6 41p Ex Sa 1 504 ✕  
4 56a 9 54a Daily 2 40/526 ✕ Oklahoma City  
Above Flight Effective October 15, 1976

**LINCOLN, NEBR. (CDT)**  
8 32a 11 28a Daily 2 28 ✕  
Above Flight Discontinued after October 14, 1976  
8 32a 11 32a Daily 2 28 ✕  
Above Flight Effective October 15, 1976  
5 42p 8 35p Ex Sa 2 26 ✕

**LITTLE ROCK, ARK. (CDT)**  
4 56a 8 46a Daily 4 40 ✕  
Above Flight Discontinued after October 14, 1976  
**MANHATTAN-FT. RILEY-JUNCTION CITY, KAN. (CDT)**  
8 32a 11 04a Daily 2 28/557 ✕ Kansas City  
Above Flight Effective October 15, 1976  
8 32a 11 08a Daily 2 28/557 ✕ Kansas City  
Above Flight Discontinued after October 14, 1976  
5 42p 8 10p Ex Sa 2 26/569 ✕ Kansas City  
**McALESTER, OKLA. (CDT)**  
7 26p 8 06p Ex Sa 0 576 ✕



# FRONTIER AIRLINES

EFFECTIVE SEPTEMBER 15, 1976  
ALL TIMES SHOWN ARE LOCAL

Leave	Arrive	Freq.	Stops	Flight	Meal	Via
<b>From</b>						
<b>DALLAS-FT. WORTH, TEXAS (CDT)</b>						
<b>CONTINUED</b>						

<b>To</b>						
<b>MEMPHIS, TENN. (CDT)</b>						
456a	900a	Ex Su	4	40		
Above Flight Effective October 15, 1976						
456a	936a	Daily	5	40		
Above Flight Discontinued after October 14, 1976						

<b>MINOT, N. D. (CDT)</b>						
946a	327p	Daily	2	81/94	X	Denver
510p	1211a	Ex Sa	2	55/98	☺	Denver
615p	1211a	Daily	2	87/98	X	Denver
Above Flight Discontinued after October 14, 1976						
715p	1211a	Daily	2	87/98	X	Denver
Above Flight Effective October 15, 1976						

<b>MISSOULA, MONT. (MDT)</b>						
830a	151p	Ex Su	3	61/63	X	Salt Lake City
510p	1120p	Ex Sa	3	55/17	☺	Denver
615p	1120p	Daily	3	87/17	X	Denver
Above Flight Discontinued after October 14, 1976						

<b>MONTROSE-DELTA, COLO. (MDT)</b>						
946a	1208p	Daily	2	81/573	X	Denver
115p	630p	Daily	2	65/677	X	Denver

<b>NORTH PLATTE, NEBR. (CDT)</b>						
946a	304p	Daily	2	81/566	X	Denver
510p	909p	Ex Sa	2	55/564	☺	Denver

<b>OKLAHOMA CITY, OKLA. (CDT)</b>						
535a	700a	Su Only	1	40		
Above Flight Effective October 15, 1976						
742a	830a	Su Only	0	808		
1257p	221p	Ex Sa	1	612		
440p	528p	Ex Sa	0	504		
740p	828p	Ex Sa	0	628		
456a	621a	Ex Su	1	40		
Above Flight Effective October 15, 1976						
456a	622a	Daily	1	40		
Above Flight Discontinued after October 14, 1976						

<b>OMAHA, NEBR. (CDT)</b>						
832a	1047a	Daily	1	28	X	
Above Flight Discontinued after October 14, 1976						
832a	1051a	Daily	1	28	X	
Above Flight Effective October 15, 1976						
542p	754p	Ex Sa	1	26	X	

<b>PARIS, TEXAS (CDT)</b>						
120p	155p	Ex Sa	0	670		

<b>PONCA CITY, OKLA. (CDT)</b>						
742a	937a	Su Only	2	808		
456a	912a	Sa Only	2	40/815		Oklahoma City

<b>PUEBLO, COLO. (MDT)</b>						
946a	1230p	Daily	1	81/568	X	Denver
115p	352p	Daily	1	65/693	X	Denver
510p	918p	Ex Sa	2	55/695	☺	Denver
615p	918p	Daily	2	87/695	X	Denver
Above Flight Discontinued after October 14, 1976						

<b>RAPID CITY, S. D. (MDT)</b>						
830a	1127a	Ex Su	2	61/648	X	Denver
Above Flight Effective October 15, 1976						
946a	1145a	Ex Su	1	81/72	X	Denver
946a	119p	Daily	1	81/94	X	Denver
510p	945p	Ex Sa	1	55/88	☺	Denver
615p	945p	Daily	1	87/88	X	Denver
Above Flight Discontinued after October 14, 1976						
715p	945p	Daily	1	87/88	X	Denver
Above Flight Effective October 15, 1976						

<b>RIVERTON-LANDER, WYO. (MDT)</b>						
946a	138p	Daily	2	81/522	X	Denver
Above Flight Discontinued after October 14, 1976						
946a	204p	Daily	2	81/522	X	Denver
Above Flight Effective October 15, 1976						
115p	715p	Daily	2	65/604	X	Denver

Leave	Arrive	Freq.	Stops	Flight	Meal	Via
<b>ROCK SPRINGS, WYO. (MDT)</b>						
830a	336p	Ex Su	3	61/578	X	Salt Lake City
115p	353p	Daily	2	65/579	X	Denver
Above Flight Discontinued after September 30, 1976						
115p	408p	Daily	2	65/579	X	Denver
Above Flight Effective October 15, 1976						
115p	411p	Daily	2	65/579	X	Denver
Above Flight Effective October 1 thru October 14, 1976						
510p	907p	Ex Sa	2	55/641	☺	Denver
615p	907p	Ex Sa	2	87/641	X	Denver
Above Flight Discontinued after October 14, 1976						

<b>ST. LOUIS, MO. (CDT)</b>						
542p	1001p	Ex Sa	1	26/8	X	Kansas City

<b>SALINA, KAN. (CDT)</b>						
542p	841p	Ex Sa	3	26/569	X	Kansas City

<b>SALT LAKE CITY, UTAH (MDT)</b>						
830a	1115a	Ex Su	1	61	X	
115p	355p	Daily	1	65	X	
510p	742p	Ex Sa	1	55	☺	
615p	855p	Daily	1	87/17	X	Denver
Above Flight Discontinued after October 14, 1976						
715p	1240a	Daily	1	87/57	X	Denver
Above Flight Effective October 15, 1976						
1010p	1240a	Ex Sa	1	57		

<b>SCOTTSBLUFF, NEBR. (MDT)</b>						
830a	1035a	Ex Su	1	61/648	X	Denver
Above Flight Effective October 15, 1976						
830a	1050a	Ex Su	2	61/648	X	Denver
Above Flight Discontinued after October 14, 1976						
946a	112p	Daily	1	81/566	X	Denver
115p	609p	Daily	2	65/248	X	Denver
510p	712p	Ex Sa	1	55/564	☺	Denver

<b>SIDNEY, NEBR. (MDT)</b>						
115p	536p	Daily	1	65/248	X	Denver

<b>STEAMBOAT SPRINGS-HAYDEN-CRAIG, COLO. (MDT)</b>						
115p	308p	Daily	1	65/579	X	Denver
Above Flight Discontinued after September 30, 1976						
115p	323p	Daily	1	65/579	X	Denver
Above Flight Effective October 15, 1976						
115p	326p	Daily	1	65/579	X	Denver
Above Flight Effective October 1 thru October 14, 1976						
510p	823p	Ex Sa	1	55/641	☺	Denver
615p	823p	Ex Sa	1	87/641	X	Denver
Above Flight Discontinued after October 14, 1976						

<b>TOPEKA, KAN. (CDT)</b>						
832a	1033a	Daily	1	28/557	X	Kansas City
Above Flight Effective October 15, 1976						
832a	1037a	Daily	1	28/557	X	Kansas City
Above Flight Discontinued after October 14, 1976						
840a	1237p	Daily	4	570/555		Kansas City
542p	739p	Ex Sa	1	26/569	X	Kansas City

<b>TULSA, OKLA. (CDT)</b>						
1257p	440p	Ex Sa	2	612/568		Oklahoma City
456a	709a	Daily	2	40		
Above Flight Discontinued after October 14, 1976						
456a	709a	Ex Su	2	40		
Above Flight Effective October 15, 1976						

<b>VERNAL, UTAH (MDT)</b>						
830a	301p	Ex Su	2	61/578	X	Salt Lake City
115p	432p	Daily	3	65/579	X	Denver
Above Flight Discontinued after September 30, 1976						
115p	447p	Daily	3	65/579	X	Denver
Above Flight Effective October 15, 1976						
115p	450p	Daily	3	65/579	X	Denver
Above Flight Effective October 1 thru October 14, 1976						

<b>WEST YELLOWSTONE, MONT. (MDT)</b>						
946a	418p	Daily	2	81/530	X	Denver
Above Flight Discontinued after September 29, 1976						

<b>WICHITA, KAN. (CDT)</b>						
742a	1007a	Su Only	3	808		
1257p	336p	Ex Sa	3	612		
456a	1007a	Ex Sa Su	4	40/610		Oklahoma City

Leave	Arrive	Freq.	Stops	Flight	Meal	Via
<b>From</b>						
<b>DALLAS-FT. WORTH, TEXAS (CDT)</b>						
<b>CONTINUED</b>						

<b>To</b>						
<b>WILLISTON, N. D. (CDT)</b>						
615p	138a	Ex Sa Su	4	87/224	X	Billings
Above Flight Discontinued after October 14, 1976						
715p	220a	Ex We Sa Su	4	87/224	X	Billings
Above Flight Effective October 15, 1976						

<b>WINNIPEG, MANITOBA, CANADA (CST)</b>						
946a	354p	Daily	2	81/92	X	Denver
510p	114a	Ex Sa	3	55/98	☺	Denver
615p	114a	Daily	3	87/98	X	Denver
Above Flight Discontinued after October 14, 1976						
715p	114a	Daily	3	87/98	X	Denver
Above Flight Effective October 15, 1976						

<b>WORLAND, WYO. (MDT)</b>						
946a	300p	Daily	4	81/522	X	Denver
Above Flight Discontinued after October 14, 1976						
946a	323p	Daily	4	81/522	X	Denver
Above Flight Effective October 15, 1976						
115p	751p	Daily	3	65/604	X	Denver

**From**  
**DENVER, COLO. (MDT)**  
Reservations (303) 399-0808  
Air Cargo (303) 398-4829

<b>To</b>						
<b>ALAMOGORDO-HOLLOMAN A.F.B., N. M. (MDT)</b>						
630p	1016p	Daily	1	99/515	X	Albuquerque
Above Flight Discontinued after September 30, 1976						
630p	1028p	Daily	1	29/515	X	Albuquerque
Above Flight Effective October 1, 1976						

<b>ALAMOSA, COLO. (MDT)</b>						
1110a	1158a	Daily	0	619		
150p	240p	Daily	0	617		
400p	448p	Daily	0	509		
Above Flight Effective October 15, 1976						
405p	453p	Daily	0	509		
Above Flight Discontinued after October 14, 1976						

<b>ALBUQUERQUE, N. M. (MDT)</b>						
918a	1019a	Daily	0	71		
200p	308p	Daily	0	23		
630p	733p	Daily	0	99	X	
Above Flight Discontinued after October 14, 1976						
630p	733p	Daily	0	29	X	
Above Flight Effective October 15, 1976						

<b>ALLIANCE, NEBR. (MDT)</b>						
830a	1001a	Daily	1	242		
445p	641p	Daily	2	248		

<b>AMARILLO, TEXAS (CDT)</b>						
1153a	241p	Daily	1	568		

<b>ATLANTA, GA. (EDT)</b>						
910a	327p	Daily	1	14/DL912	X	Dallas
1242p	715p	Daily	1	22/TW562	X	St. Louis
300p	935p	Ex Sa	1	54/EA500	X	Dallas
Above Flight Discontinued after October 14, 1976						
530p	1150p	Daily	1	64/EA97	X	St. Louis

<b>BILLINGS, MONT. (MDT)</b>						
1107a	1232p	Daily	0	81		
628p	958p	Daily	1	55	X	
Above Flight Effective October 15, 1976						
750p	939p	Daily	1	87		
Above Flight Discontinued after October 14, 1976						
842p	1032p	Daily	1	87		
Above Flight Effective October 15, 1976						

Leave	Arrive	Freq.	Stops	Flight	Meal	Via
<b>BISMARCK-MANDAN, N. D. (CDT)</b>						



# FRONTIER AIRLINES

EFFECTIVE SEPTEMBER 15, 1976  
ALL TIMES SHOWN ARE LOCAL

Leave	Arrive	Freq.	Stops	Flight	Meal	Via
<b>From DENVER, COLO. (MDT)</b>						
<b>CONTINUED</b>						
<b>To</b>						
<b>CORTEZ, COLO. (MDT)</b>						
630a	850a	Ex Sa Su	1	673/WE207		Grand Junction
945a	1200p	Ex Sa Su	1	63/WE209		Grand Junction
150p	755p	Daily	3	617/WE412		Farmington
243p	450p	Ex Sa	1	679/WE411		Grand Junction
400p	755p	Daily	3	509/WE412		Farmington
Above Flight Effective October 15, 1976						
405p	755p	Daily	3	509/WE412		Farmington
Above Flight Discontinued after October 14, 1976						
<b>DALLAS-FT. WORTH, TEXAS (CDT)</b>						
910a	1150a	Daily	0	14	X	
145p	424p	Daily	0	62	X	
300p	539p	Ex Sa	0	54		
Above Flight Discontinued after October 14, 1976						
405p	646p	Ex Sa	0	54		
Above Flight Effective October 15, 1976						
529p	810p	Ex Sa	0	86	X	
635p	919p	Daily	0	66	X	
1159p	233a	Ex Sa	0	58		
<b>DURANGO, COLO. (MDT)</b>						
1110a	1238p	Daily	1	619		
150p	320p	Daily	1	617		
400p	528p	Daily	1	509		
Above Flight Effective October 15, 1976						
405p	533p	Daily	1	509		
Above Flight Discontinued after October 14, 1976						
650p	755p	Daily	0	609		
Above Flight Effective October 1, 1976						
740p	845p	Daily	0	609		
Above Flight Discontinued after September 30, 1976						
<b>EL PASO, TEXAS (MDT)</b>						
918a	229p	Daily	1	71/74		Albuquerque
Above Flight Effective October 15, 1976						
630p	1053p	Ex Sa	2	99/515	X	Albuquerque
Above Flight Discontinued after September 30, 1976						
650p	1105p	Ex Sa	4	609/515		Farmington
Above Flight Effective October 1, 1976						
<b>ENID, OKLA. (CDT)</b>						
935a	302p	Ex Sa	2	501/612		Oklahoma City
Above Flight Effective October 15, 1976						
940a	302p	Ex Sa	2	501/612		Oklahoma City
Above Flight Discontinued after October 14, 1976						
<b>FARGO, N.D. (CDT)</b>						
1050a	249p	Ex Su	2	72		
850p	1203a	Daily	1	88		
<b>FARMINGTON, N. M. (MDT)</b>						
1110a	106p	Daily	2	619		
150p	348p	Daily	2	617		
400p	556p	Daily	2	509		
Above Flight Effective October 15, 1976						
405p	601p	Daily	2	509		
Above Flight Discontinued after October 14, 1976						
650p	820p	Daily	1	609		
Above Flight Effective October 1, 1976						
740p	910p	Daily	1	609		
Above Flight Discontinued after September 30, 1976						
<b>FAYETTEVILLE, ARK. (CDT)</b>						
935a	254p	Daily	4	501		
Above Flight Effective October 15, 1976						
940a	259p	Daily	4	501		
Above Flight Discontinued after October 14, 1976						
150p	746p	Daily	2	4/566	X	Kansas City
300p	924p	Ex Sa	3	54/576		Dallas
Above Flight Discontinued after October 14, 1976						
302p	746p	Daily	3	100/566		Kansas City
Above Flight Effective October 15, 1976						
405p	924p	Ex Sa	3	54/576		Dallas
Above Flight Effective October 15, 1976						

Leave	Arrive	Freq.	Stops	Flight	Meal	Via
<b>FLAGSTAFF, ARIZ. (MST)</b>						
400p	633p	Daily	4	509		
Above Flight Effective October 15, 1976						
405p	638p	Daily	4	509		
Above Flight Discontinued after October 14, 1976						
630p	816p	Daily	1	103/596		Phoenix
Above Flight Effective October 15, 1976						
<b>FT. LEONARD WOOD, MO. (CDT)</b>						
145p	655p	Daily	2	32/577		St. Louis
Above Flight Effective October 15, 1976						
150p	705p	Daily	2	32/577		St. Louis
Above Flight Discontinued after October 14, 1976						
<b>FT. SMITH, ARK. (CDT)</b>						
935a	220p	Daily	3	501		
Above Flight Effective October 15, 1976						
940a	225p	Daily	3	501		
Above Flight Discontinued after October 14, 1976						
1233p	356p	Daily	1	46	X	
Above Flight Discontinued after October 14, 1976						
1235p	358p	Daily	1	46	X	
Above Flight Effective October 15, 1976						
150p	813p	Daily	3	4/566	X	Kansas City
300p	840p	Ex Sa	2	54/576		Dallas
Above Flight Discontinued after October 14, 1976						
302p	813p	Daily	4	100/566		Kansas City
Above Flight Effective October 15, 1976						
405p	840p	Ex Sa	2	54/576		Dallas
Above Flight Effective October 15, 1976						
1159p	635a	Ex Sa	1	58/44		Dallas
<b>GALLUP, N. M. (MDT)</b>						
918a	238p	Daily	1	71/618		Albuquerque
400p	638p	Daily	3	509		
Above Flight Effective October 15, 1976						
405p	643p	Daily	3	509		
Above Flight Discontinued after October 14, 1976						
<b>GARDEN CITY, KAN. (CDT)</b>						
1158a	222p	Daily	1	594		
Above Flight Discontinued after October 14, 1976						
1200p	224p	Daily	1	594		
Above Flight Effective October 15, 1976						
300p	510p	Sa Only	0	ZV966		
740p	950p	Ex Sa	0	ZV908		
<b>GLASGOW, MONT. (MDT)</b>						
1225p	515p	Ex Sa	3	92/225		Bismarck
750p	1137p	Ex Sa Su	2	87/224		Billings
Above Flight Discontinued after October 14, 1976						
842p	1219a	Ex Sa Su	2	87/224		Billings
Above Flight Effective October 15, 1976						
<b>GLENDALE, MONT. (MDT)</b>						
1215p	504p	Ex Tu Sa	4	94/227		Minot
<b>GOODLAND, KAN. (MDT)</b>						
1158a	1241p	Daily	0	594		
Above Flight Discontinued after October 14, 1976						
1200p	1243p	Daily	0	594		
Above Flight Effective October 15, 1976						
<b>GRAND FORKS, N.D. (CDT)</b>						
1050a	203p	Ex Su	1	72		
850p	1252a	Daily	2	88		
<b>GRAND ISLAND, NEBR. (CDT)</b>						
748a	1110a	Daily	3	552		
1230p	349p	Daily	2	566		
155p	731p	Ex Sa	1	104/663		Omaha
Above Flight Discontinued after October 14, 1976						
155p	734p	Ex Sa	1	104/663		Omaha
Above Flight Effective October 15, 1976						
535p	1018p	Ex Sa	2	70	X	
630p	955p	Daily	2	564		
755p	1132p	Ex Sa	2	106		
<b>GRAND JUNCTION, COLO. (MDT)</b>						
630a	725a	Daily	0	673		
945a	1028a	Daily	0	63		
243p	338p	Daily	0	679		
515p	658p	Daily	2	677		
843p	938p	Daily	0	675		

Leave	Arrive	Freq.	Stops	Flight	Meal	Via
<b>From DENVER, COLO. (MDT)</b>						
<b>CONTINUED</b>						
<b>To</b>						
<b>GREAT FALLS, MONT. (MDT)</b>						
1107a	128p	Daily	1	81		
750p	1054p	Daily	2	87		
Above Flight Discontinued after October 14, 1976						
842p	1133p	Daily	2	87		
Above Flight Effective October 15, 1976						
<b>GUNNISON, COLO. (MDT)</b>						
630a	828a	Daily	2	673		
1053a	1137a	Daily	0	573		
515p	559p	Daily	0	677		
<b>HARRISON, ARK. (CDT)</b>						
910a	346p	Ex Sa	4	14/670	X	Dallas
910a	346p	Sa Only	3	14/670	X	Dallas
145p	738p	Daily	3	32/577		St. Louis
Above Flight Effective October 15, 1976						
150p	748p	Daily	3	32/577		St. Louis
Above Flight Discontinued after October 14, 1976						
<b>HASTINGS, NEBR. (CDT)</b>						
748a	1046a	Daily	2	552		
155p	708p	Daily	2	104/544		Omaha
<b>HAVRE, MONT. (MDT)</b>						
750p	1209a	Ex Sa	3	87/226		Billings
Above Flight Discontinued after October 14, 1976						
842p	1251a	Ex Sa	3	87/226		Billings
Above Flight Effective October 15, 1976						
<b>HAYS, KAN. (CDT)</b>						
1158a	303p	Daily	2	594		
Above Flight Discontinued after October 14, 1976						
1200p	305p	Daily	2	594		
Above Flight Effective October 15, 1976						
<b>HOT SPRINGS, ARK. (CDT)</b>						
1153a	542p	Daily	4	568		
<b>JACKSON, WYO. (MDT)</b>						
1040a	1218p	Daily	0	532		
Above Flight Effective October 15, 1976						
1050a	1228p	Daily	0	532		
Above Flight Discontinued after October 14, 1976						
155p	336p	Daily	0	530		
Above Flight Discontinued after September 29, 1976						
<b>JOPLIN, MO. (CDT)</b>						
910a	348p	Daily	1	89/651	X	Kansas City
Above Flight Discontinued after October 14, 1976						
920a	242p	Daily	1	89/651	X	Kansas City
Above Flight Effective October 15, 1976						
150p	707p	Daily	1	4/566	X	Kansas City
302p	707p	Daily	2	100/566		Kansas City
Above Flight Effective October 15, 1976						
<b>KALISPELL-COLUMBIA FALLS-WHITEFISH, MONT. (MDT)</b>						
745p	1210a	Daily	3	17		
<b>KANSAS CITY, MO./KAN. (CDT)</b>						
910a	1131a	Daily	0	89	X	
Above Flight Discontinued after October 14, 1976						
920a	1141a	Daily	0	89	X	
Above Flight Effective October 15, 1976						
150p	413p	Daily	0	4	X	
302p	556p	Daily	1	100		
Above Flight Effective October 15, 1976						
535p	758p	Ex Sa	0	70	X	
630p	856p	Daily	0	8	X	
1110p	131a	Ex Sa	0	10		
<b>KEARNEY, NEBR. (CDT)</b>						
748a	1020a	Daily	1	552		
155p	733p	Daily	3	104/544		Omaha

Leave	Arrive	Freq.	Stops	Flight	Meal	Via
<b>LAKE OF THE OZARKS, MO. (CDT)</b>						
910a	255p	Daily	1	89/552	X	Kansas City
Above Flight Discontinued after October 14, 1976						
920a	255p	Daily	1	89/552	X	Kansas City
Above Flight Effective October 15, 1976						
1242p	505p	Daily	1	22/657		St. Louis
Above Flight Discontinued after October 14, 1976						
1242p	515p	Daily	1	22/657		St. Louis
Above Flight Effective October 15, 1976						
<b>LAMAR, COLO. (MDT)</b>						
523p	610p	Ex Sa	0	525		
<b>LARAMIE, WYO. (MDT)</b>						
1050a	1124a	Daily	0	635		
649p	752p	Sa Only	1	847		
834p	938p	Ex Sa	1	647		
<b>LAS VEGAS, NEV. (PDT)</b>						
900a	942a	Su Only	0	777	X	
Above Flight Discontinued after October 14, 1976						
928a	1010a	Daily	0	7		
Above Flight Discontinued after October 14, 1976						
930a	1012a	Daily	0	7		
Above Flight Effective October 15, 1976						
1000a	1039a	Daily	0	80		
Above Flight Effective October 15, 1976						
155p	235p	Daily	0	11		
445p	525p	ExTuWeSa	0	83		
Above Flight Discontinued after October 14, 1976						
445p	525p	Su Only	0	85		
Above Flight Effective October 15, 1976						
540p	621p	ExMoTuWe	0	103	X	
Above Flight Discontinued after October 14, 1976						
547p	628p	ExMoTuWe	0	19	X	
Above Flight Effective October 15, 1976						
625p	706p	Daily	0	29	X	
Above Flight Discontinued after October 14, 1976						
625p	706p	Daily	0	99	X	
Above Flight Effective October 15, 1976						
730p	808p	FrSuOnly	0	5		
Above Flight Discontinued after October 14,						



# FRONTIER AIRLINES

EFFECTIVE SEPTEMBER 15, 1976  
ALL TIMES SHOWN ARE LOCAL

Leave	Arrive	Freq.	Stops	Flight	Meal	Via
<b>From DENVER, COLO. (MDT)</b>						
<b>CONTINUED</b>						
<b>To</b>						
<b>LITTLE ROCK, ARK. (CDT)</b>						
1153a	6 14p	Daily	5	568	☺	
1233p	7 05p	Daily	3	46/43	✕	Memphis
Above Flight Discontinued after October 14, 1976						
1235p	7 05p	Daily	3	46/43	✕	Memphis
Above Flight Effective October 15, 1976						
<b>MANHATTAN-FT. RILEY-JUNCTION CITY, KAN. (CDT)</b>						
9 10a	1 09p	Daily	2	89/555	✕	Kansas City
Above Flight Discontinued after October 14, 1976						
9 20a	1 09p	Daily	2	89/555	✕	Kansas City
Above Flight Effective October 15, 1976						
150p	7 08p	Daily	1	4/657	✕	Kansas City
Above Flight Discontinued after October 14, 1976						
3 02p	7 18p	Daily	2	100/657		Kansas City
Above Flight Effective October 15, 1976						
<b>McALESTER, OKLA. (CDT)</b>						
3 00p	8 06p	Ex Sa	1	54/576	☺	Dallas
Above Flight Discontinued after October 14, 1976						
4 05p	8 06p	Ex Sa	1	54/576	☺	Dallas
Above Flight Effective October 15, 1976						
<b>McCOOK, NEBR. (CDT)</b>						
7 48a	9 43a	Daily	0	552		
<b>MEMPHIS, TENN. (CDT)</b>						
12 33p	5 02p	Daily	2	46	✕	
Above Flight Discontinued after October 14, 1976						
12 35p	5 04p	Daily	2	46	✕	
Above Flight Effective October 15, 1976						
<b>MILES CITY, MONT. (MDT)</b>						
12 15p	5 37p	Ex Tu Sa	5	94/227	☺	Minot
<b>MINOT, N. D. (CDT)</b>						
12 15p	3 27p	Daily	1	94	☺	
9 00p	12 11a	Daily	1	98		
<b>MISSOULA, MONT. (MDT)</b>						
9 45a	1 51p	Daily	3	63	✕	
10 00a	1 51p	Ex Su	2	61/63	✕	Salt Lake City
7 45p	11 20p	Daily	2	17		
<b>MONTROSE-DELTA, COLO. (MDT)</b>						
6 30a	7 59a	Daily	1	673		
10 53a	12 08p	Daily	1	573		
5 15p	6 30p	Daily	1	677	☺	
<b>NASHVILLE, TENN. (CDT)</b>						
9 10a	2 28p	Daily	1	14/AA200	✕	Dallas
<b>NORTH PLATTE, NEBR. (CDT)</b>						
12 30p	3 04p	Daily	1	566	☺	
6 30p	9 09p	Daily	1	564	☺	
<b>OKLAHOMA CITY, OKLA. (CDT)</b>						
9 35a	12 47p	Daily	1	501	☺	
Above Flight Effective October 15, 1976						
9 40a	12 52p	Daily	1	501	☺	
Above Flight Discontinued after October 14, 1976						
11 53a	3 53p	Daily	2	568	☺	
5 23p	8 53p	Ex Sa	2	525	☺	
<b>OMAHA, NEBR. (CDT)</b>						
11 51a	2 37p	Daily	1	30	☺	
Above Flight Effective October 15, 1976						
11 53a	2 37p	Daily	1	30	☺	
Above Flight Discontinued after October 14, 1976						
1 55p	4 10p	Daily	0	104		
5 35p	9 05p	Ex Sa	1	70	✕	
7 55p	10 11p	Ex Sa	0	106		
<b>ORLANDO, FLA. (EDT)</b>						
9 10a	5 08p	Daily	1	14/DL128	✕	Dallas
1 45p	10 54p	Daily	2	62/EA501	✕	Dallas
3 00p	10 54p	Ex Sa	2	54/EA501	✕	Dallas
Above Flight Discontinued after October 14, 1976						
<b>PARIS, TEXAS (CDT)</b>						
9 10a	1 55p	Ex Sa	1	14/670	✕	Dallas

Leave	Arrive	Freq.	Stops	Flight	Meal	Via
<b>PHOENIX-SCOTTSDALE, ARIZ. (MST)</b>						
9 10a	9 48a	Daily	0	101	☺	
9 18a	11 28a	Daily	2	71	☺	
10 25a	11 03a	Daily	0	109	✕	
1 46p	2 23p	Daily	0	105	☺	
2 00p	4 16p	Daily	2	23		
6 30p	7 07p	Daily	0	103		
Above Flight Effective October 15, 1976						
6 30p	8 37p	Daily	2	99	✕	
Above Flight Discontinued after October 14, 1976						
6 30p	8 37p	Daily	2	29	✕	
Above Flight Effective October 15, 1976						
7 05p	7 42p	Daily	0	21	☺	
Above Flight Discontinued after October 14, 1976						
7 25p	8 02p	Daily	0	21		
Above Flight Effective October 15, 1976						
<b>PUEBLO, COLO. (MDT)</b>						
6 25a	6 52a	Daily	0	93		
11 53a	12 30p	Daily	0	568		
3 15p	3 52p	Daily	0	693		
8 20p	9 18p	Daily	1	695		
<b>RAPID CITY, S. D. (MDT)</b>						
9 41a	11 42a	Daily	2	648		
Above Flight Discontinued after October 14, 1976						
9 53a	11 27a	Daily	1	648		
Above Flight Effective October 15, 1976						
10 50a	11 45a	Ex Su	0	72		
12 15p	1 19p	Daily	0	94	☺	
2 05p	3 00p	Su Only	0	778		
8 50p	9 45p	Daily	0	88		
<b>RIVERTON-LANDER, WYO. (MDT)</b>						
5 30a	7 33a	Daily	2	603		
11 53a	1 38p	Daily	1	522	☺	
Above Flight Discontinued after October 14, 1976						
12 21p	2 04p	Daily	1	522	☺	
Above Flight Effective October 15, 1976						
5 32p	7 15p	Daily	1	604		
<b>ROCK SPRINGS, WYO. (MDT)</b>						
5 30a	8 18a	Daily	3	603		
2 25p	3 53p	Daily	1	579		
Above Flight Discontinued after September 30, 1976						
2 40p	4 08p	Daily	1	579		
Above Flight Effective October 15, 1976						
2 43p	4 11p	Daily	1	579		
Above Flight Effective October 1 thru October 14, 1976						
6 49p	8 48p	Sa Only	2	847		
7 40p	9 07p	Ex Sa	1	641		
<b>ST. LOUIS, MO. (CDT)</b>						
9 05a	11 57a	Daily	0	12	✕	
12 42p	3 35p	Daily	0	22	✕	
1 45p	5 10p	Daily	1	32	☺	
Above Flight Effective October 15, 1976						
1 50p	5 15p	Daily	1	32	☺	
Above Flight Discontinued after October 14, 1976						
5 30p	8 21p	Daily	0	64	✕	
6 30p	10 01p	Daily	1	8	✕	
11 10p	2 58a	Ex Sa	1	10		
<b>SALINA, KAN. (CDT)</b>						
11 56a	3 40p	Daily	3	594	☺	
Above Flight Discontinued after October 14, 1976						
12 00p	3 42p	Daily	3	594	☺	
Above Flight Effective October 15, 1976						
1 50p	8 41p	Daily	3	4/569	✕	Kansas City
3 02p	8 41p	Daily	4	100/569		Kansas City
Above Flight Effective October 15, 1976						

Leave	Arrive	Freq.	Stops	Flight	Meal	Via
<b>From DENVER, COLO. (MDT)</b>						
<b>CONTINUED</b>						
<b>To</b>						
<b>SALT LAKE CITY, UTAH (MDT)</b>						
7 45a	8 55a	Ex Su	0	69	✕	
Above Flight Discontinued after October 14, 1976						
7 45a	8 55a	Ex Sa Su	0	69	✕	
Above Flight Effective October 15, 1976						
9 45a	11 25a	Daily	1	63		
10 00a	11 15a	Ex Su	0	61		
2 45p	3 55p	Daily	0	65		
4 05p	5 19p	Ex Sa	0	36		
Above Flight Discontinued after October 14, 1976						
4 45p	5 59p	Ex Sa Su	0	83		
Above Flight Effective October 15, 1976						
6 28p	7 42p	Daily	0	55	✕	
7 45p	8 55p	Daily	0	17		
11 30p	12 40a	Daily	0	57		
<b>SANTA ANA, CALIF. (PST)</b>						
9 28a	11 28a	Daily	1	7/RW231	☺	Las Vegas
Above Flight Discontinued after October 14, 1976						
9 30a	11 28a	Daily	1	7/RW231	☺	Las Vegas
Above Flight Effective October 15, 1976						
10 00a	12 24p	Daily	1	80/RW737	☺	Las Vegas
Above Flight Effective October 15, 1976						
10 25a	3 40p	Daily	1	109/RW985	✕	Phoenix
1 55p	5 19p	Daily	1	11/RW35		Las Vegas
6 25p	8 58p	Daily	1	29/RW37	✕	Las Vegas
Above Flight Discontinued after October 14, 1976						
6 30p	8 57p	Daily	1	103/RW989		Phoenix
Above Flight Effective October 15, 1976						
7 05p	9 32p	Ex Sa	1	21/RW991	☺	Phoenix
Above Flight Discontinued after October 14, 1976						
<b>SCOTTSBLUFF, NEBR. (MDT)</b>						
9 41a	10 50a	Daily	1	648		
Above Flight Discontinued after October 14, 1976						
9 53a	10 35a	Daily	0	648		
Above Flight Effective October 15, 1976						
12 30p	1 12p	Daily	0	566	☺	
4 45p	6 09p	Daily	1	248	☺	
6 30p	7 12p	Daily	0	564	☺	
<b>SIDNEY, MONT. (MDT)</b>						
12 15p	4 39p	Ex Tu Sa	3	94/227	☺	Minot
<b>SIDNEY, NEBR. (MDT)</b>						
8 30a	9 21a	Daily	0	242		
4 45p	5 36p	Daily	0	248		
<b>SILVER CITY-HURLEY-DEMING, N. M. (MDT)</b>						
9 18a	12 13p	Ex Sa	1	71/583	☺	Albuquerque
11 10a	4 25p	Ex Sa	5	619/587	☺	Albuquerque
<b>STEAMBOAT SPRINGS-HAYDEN-CRAIG, COLO. (MDT)</b>						
2 25p	3 08p	Daily	0	579		
Above Flight Discontinued after September 30, 1976						
2 40p	3 23p	Daily	0	579		
Above Flight Effective October 15, 1976						
2 43p	3 26p	Daily	0	579		
Above Flight Effective October 1 thru October 14, 1976						
7 40p	8 23p	Ex Sa	0	641		
<b>TOPEKA, KAN. (CDT)</b>						
9 10a	12 37p	Daily	1	89/555	✕	Kansas City
Above Flight Discontinued after October 14, 1976						
9 20a	12 37p	Daily	1	89/555	✕	Kansas City
Above Flight Effective October 15, 1976						
1 50p	5 03p	Daily	1	4	✕	
Above Flight Discontinued after October 14, 1976						
1 50p	7 39p	Daily	1	4/569	✕	Kansas City
3 02p	5 15p	Daily	0	100		
Above Flight Effective October 15, 1976						

Leave	Arrive	Freq.	Stops	Flight	Meal	Via
<b>TUCSON, ARIZ. (MST)</b>						
9 18a	10 35a	Daily	1	71	☺	
10 25a	11 58a	Daily	1	109	✕	
1 46p	3 23p	Daily	1	105	☺	
2 00p	3 26p	Daily	1	23		
6 30p	7 49p	Daily	1	99	✕	
Above Flight Discontinued after October 14, 1976						
6 30p	7 49p	Daily	1	29	✕	
Above Flight Effective October 15, 1976						
7 05p	8 37p	Daily	1	21	☺	
Above Flight Discontinued after October 14, 1976						
7 25p	8 57p	Daily	1	21		
Above Flight Effective October 15, 1976						
7 30p	8 12p	Daily	0	147		
Above Flight Effective October 15, 1976						
<b>TULSA, OKLA. (CDT)</b>						
9 35a	1 35p	Daily	2	501	☺	
Above Flight Effective October 15, 1976						
9 40a	1 40p	Daily	2	501	☺	
Above Flight Discontinued after October 14, 1976						
11 53a	4 40p	Daily	3	568	☺	
<b>VERNAL, UTAH (MDT)</b>						
5 30a	8 56a	Daily	4	603		
2 25p	4 32p	Daily	2	579		
Above Flight Discontinued after September 30, 1976						
2 40p	4 47p	Daily	2	579		
Above Flight Effective October 15, 1976						
2 43p	4 50p	Daily	2	579		
Above Flight Effective October 1 thru October 14, 1976						
<b>WEST YELLOWSTONE, MONT. (MDT)</b>						
1 55p	4 18p	Daily	1	530		
Above Flight Discontinued after September 29, 1976						
<b>WILLISTON, N. D. (CDT)</b>						
12 25p	4 49p	Ex Sa	1	92/225	☺	Bismarck
7 50p	1 38a	Ex Sa Su				



Leave	Arrive	Freq.	Stops	Flight	Meal	Via
<b>From</b>						
<b>DETROIT, MICH. (CDT)</b>						
Reservations (United) (313) 336-9000						
Reservations (Delta) (313) 355-3200						
Service Provided By						
United Airlines Or						
Delta Airlines						
And Frontier Airlines						

<b>To</b>						
<b>ALBUQUERQUE, N. M. (MDT)</b>						
11 35a	3 08p	Daily	2	UA643/23	✕	Denver
2 50p	7 33p	Daily	2	UA203/99	✕	Denver
Above Flight Discontinued after October 14, 1976						
2 50p	7 33p	Daily	2	UA203/29	✕	Denver
Above Flight Effective October 15, 1976						

<b>LAWTON-FT. SILL, OKLA. (CDT)</b>						
8 35a	12 20p	Daily	3	DL547/41		Memphis
Above Flight Effective October 15, 1976						
8 35a	12 37p	Daily	3	DL547/41		Memphis
Above Flight Discontinued after October 14, 1976						

<b>LITTLE ROCK, ARK. (CDT)</b>						
8 35a	10 13a	Daily	1	DL547/41		Memphis
Above Flight Effective October 15, 1976						
8 35a	10 40a	Daily	1	DL547/41		Memphis
Above Flight Discontinued after October 14, 1976						

<b>OKLAHOMA CITY, OKLA. (CDT)</b>						
8 35a	11 27a	Daily	2	DL547/41		Memphis
Above Flight Effective October 15, 1976						
8 35a	11 52a	Daily	2	DL547/41		Memphis
Above Flight Discontinued after October 14, 1976						

<b>From</b>						
<b>DODGE CITY, KAN. (CDT)</b>						
Reservations (316) 227-3321						
Service Provided By						
Air Midwest, Inc.,						
An Independent						
Air Taxi Operator.						

<b>To</b>						
<b>KANSAS CITY, MO./KAN. (CDT)</b>						
5 50a	8 20a	Ex Sa Su	2	ZV942		
4 35p	7 05p	Ex Sa	2	ZV940		

<b>WICHITA, KAN. (CDT)</b>						
5 50a	6 35a	Ex Sa Su	0	ZV942		
5 50a	6 35a	Sa Only	0	ZV964		
12 25p	1 15p	Ex Sa	0	ZV904		
4 35p	5 25p	Ex Sa	0	ZV940		
5 50p	7 10p	Sa Only	2	ZV966		

<b>From</b>						
<b>DURANGO, COLO. (MDT)</b>						
Reservations (303) 247-2395						
Air Cargo (303) 247-3363						

<b>To</b>						
<b>ALAMOSA, COLO. (MDT)</b>						
6 29a	6 57a	Daily	0	608		
Above Flight Effective October 15, 1976						
7 14a	7 42a	Daily	0	608		
Above Flight Discontinued after October 14, 1976						

<b>ALBUQUERQUE, N. M. (MDT)</b>						
12 51p	2 00p	Daily	1	619		Farmington
5 46p	9 17p	Daily	1	509/515		Farmington
Above Flight Discontinued after September 30, 1976						
8 05p	9 29p	Daily	1	609/515		Farmington
Above Flight Effective October 1, 1976						

Leave	Arrive	Freq.	Stops	Flight	Meal	Via
<b>BISMARCK-MANDAN, N. D. (CDT)</b>						
10 42a	2 48p	Daily	1	508/92		Denver
Above Flight Effective October 15, 1976						
10 47a	2 48p	Daily	1	508/92		Denver
Above Flight Discontinued after October 14, 1976						
3 57p	11 23p	Daily	1	618/98		Denver

<b>COLORADO SPRINGS, COLO. (MDT)</b>						
6 29a	10 15a	Daily	2	608/148		Denver
Above Flight Effective October 15, 1976						
7 14a	10 08a	Daily	2	608/80		Denver
Above Flight Discontinued after October 14, 1976						
10 42a	2 30p	Daily	1	508/697		Denver
Above Flight Effective October 15, 1976						
10 47a	2 30p	Daily	1	508/697		Denver
Above Flight Discontinued after October 14, 1976						
3 57p	7 10p	Daily	1	618/699		Denver

<b>DALLAS-FT. WORTH, TEXAS (CDT)</b>						
6 29a	11 50a	Daily	2	608/14	✕	Denver
Above Flight Effective October 15, 1976						
7 14a	11 50a	Daily	2	608/14	✕	Denver
Above Flight Discontinued after October 14, 1976						
10 42a	4 24p	Daily	1	508/62	✕	Denver
Above Flight Effective October 15, 1976						
10 47a	4 24p	Daily	1	508/62	✕	Denver
Above Flight Discontinued after October 14, 1976						
3 57p	8 10p	Ex Sa	1	618/86	✕	Denver
3 57p	9 19p	Daily	1	618/66	✕	Denver

<b>DENVER, COLO. (MDT)</b>						
6 29a	7 55a	Daily	1	608		
Above Flight Effective October 15, 1976						
7 14a	8 40a	Daily	1	608		
Above Flight Discontinued after October 14, 1976						
10 42a	11 45a	Daily	0	508		
Above Flight Effective October 15, 1976						
10 47a	11 50a	Daily	0	508		
Above Flight Discontinued after October 14, 1976						
3 57p	5 00p	Daily	0	618		

<b>FARGO, N.D. (CDT)</b>						
6 29a	2 49p	Ex Su	4	608/72		Denver
Above Flight Effective October 15, 1976						
7 14a	2 49p	Ex Su	4	608/72		Denver
Above Flight Discontinued after October 14, 1976						
3 57p	12 03a	Daily	2	618/88		Denver

<b>FARMINGTON, N. M. (MDT)</b>						
12 51p	1 06p	Daily	0	619		
3 33p	3 48p	Daily	0	617		
5 41p	5 56p	Daily	0	509		
Above Flight Effective October 15, 1976						
5 46p	6 01p	Daily	0	509		
Above Flight Discontinued after October 14, 1976						
8 05p	8 20p	Daily	0	609		
Above Flight Effective October 1, 1976						
8 55p	9 10p	Daily	0	609		
Above Flight Discontinued after September 30, 1976						

<b>FT. SMITH, ARK. (CDT)</b>						
10 42a	3 58p	Daily	2	508/46	✕	Denver
Above Flight Effective October 15, 1976						
10 47a	3 56p	Daily	2	508/46	✕	Denver
Above Flight Discontinued after October 14, 1976						

<b>GRAND FORKS, N.D. (CDT)</b>						
6 29a	2 03p	Ex Su	3	608/72		Denver
Above Flight Effective October 15, 1976						
7 14a	2 03p	Ex Su	3	608/72		Denver
Above Flight Discontinued after October 14, 1976						
3 57p	12 52a	Daily	3	618/88		Denver

<b>KANSAS CITY, MO./KAN. (CDT)</b>						
6 29a	11 41a	Daily	2	608/89	✕	Denver
Above Flight Effective October 15, 1976						
7 14a	11 31a	Daily	2	608/89	✕	Denver
Above Flight Discontinued after October 14, 1976						
10 42a	4 13p	Daily	1	508/4	✕	Denver
Above Flight Effective October 15, 1976						
10 47a	4 13p	Daily	1	508/4	✕	Denver
Above Flight Discontinued after October 14, 1976						
3 57p	7 58p	Ex Sa	1	618/70	✕	Denver
3 57p	8 56p	Daily	1	618/8	✕	Denver

Leave	Arrive	Freq.	Stops	Flight	Meal	Via
<b>From</b>						
<b>DURANGO, COLO. (MDT)</b>						
<b>CONTINUED</b>						

<b>To</b>						
<b>LAS VEGAS, NEV. (PDT)</b>						
6 29a	10 12a	Daily	2	608/7		Denver
Above Flight Effective October 15, 1976						
7 14a	9 42a	Su Only	2	608/777	✕	Denver
Above Flight Discontinued after October 14, 1976						
7 14a	10 10a	Daily	2	608/7		Denver
Above Flight Discontinued after October 14, 1976						
10 42a	2 35p	Daily	1	508/11		Denver
Above Flight Effective October 15, 1976						
10 47a	2 35p	Daily	1	508/11		Denver
Above Flight Discontinued after October 14, 1976						
12 51p	4 25p	Daily	2	619/75		Albuquerque
Above Flight Effective October 15, 1976						
3 57p	6 21p	ExMoTuWe	1	618/103	✕	Denver
Above Flight Discontinued after October 14, 1976						
3 57p	6 28p	ExMoTuWe	1	618/19	✕	Denver
Above Flight Effective October 15, 1976						
3 57p	7 06p	Daily	1	618/29	✕	Denver
Above Flight Discontinued after October 14, 1976						
3 57p	7 06p	Daily	1	618/99	✕	Denver
Above Flight Effective October 15, 1976						

<b>LAWTON-FT. SILL, OKLA. (CDT)</b>						
10 42a	2 55p	Daily	1	508/46	✕	Denver
Above Flight Effective October 15, 1976						
10 47a	2 53p	Daily	1	508/46	✕	Denver
Above Flight Discontinued after October 14, 1976						

<b>LINCOLN, NEBR. (CDT)</b>						
6 29a	1 58p	Daily	2	608/30		Denver
Above Flight Effective October 15, 1976						
7 14a	2 00p	Daily	2	608/30		Denver
Above Flight Discontinued after October 14, 1976						
10 42a	3 51p	Daily	1	508/32		Denver
Above Flight Effective October 15, 1976						
10 47a	3 56p	Daily	1	508/32		Denver
Above Flight Discontinued after October 14, 1976						
3 57p	10 32p	Ex Sa	4	618/564		Denver

<b>MEMPHIS, TENN. (CDT)</b>						
10 42a	5 04p	Daily	3	508/46	✕	Denver
Above Flight Effective October 15, 1976						
10 47a	5 02p	Daily	3	508/46	✕	Denver
Above Flight Discontinued after October 14, 1976						

<b>MINOT, N. D. (CDT)</b>						
10 42a	3 27p	Daily	2	508/94		Denver
Above Flight Effective October 15, 1976						
10 47a	3 27p	Daily	2	508/94		Denver
Above Flight Discontinued after October 14, 1976						
3 57p	12 11a	Daily	2	618/98		Denver

<b>OKLAHOMA CITY, OKLA. (CDT)</b>						
6 29a	12 47p	Daily	3	608/501		Denver
Above Flight Effective October 15, 1976						
7 14a	12 52p	Daily	3	608/501		Denver
Above Flight Discontinued after October 14, 1976						
3 57p	8 53p	Ex Sa	3	618/525		Denver

<b>OMAHA, NEBR. (CDT)</b>						
6 29a	2 37p	Daily	3	608/30		Denver
Above Flight Effective October 15, 1976						
7 14a	2 37p	Daily	3	608/30		Denver
Above Flight Discontinued after October 14, 1976						
10 42a	4 10p	Daily	1	508/104		Denver
Above Flight Effective October 15, 1976						
10 47a	4 10p	Daily	1	508/104		Denver
Above Flight Discontinued after October 14, 1976						
3 57p	9 05p	Ex Sa	2	618/70	✕	Denver

Leave	Arrive	Freq.	Stops	Flight	Meal	Via
<b>PHOENIX-SCOTTSDALE, ARIZ. (MST)</b>						
6 29a	9 48a	Daily	2	608/101		Denver
Above Flight Effective October 15, 1976						
7 14a	9 48a	Daily	2	608/101		Denver
Above Flight Discontinued after October 14, 1976						
10 42a	2 23p	Daily	1	508/105		Denver
Above Flight Effective October 15, 1976						
10 47a	2 23p	Daily	1	508/105		Denver
Above Flight Discontinued after October 14, 1976						
12 51p	4 16p	Daily	3	619/23		Albuquerque
3 57p	7 07p	Daily	1	618/103		Denver
Above Flight Effective October 15, 1976						
5 41p	7 15p	Daily	3	509		
Above Flight Effective October 15, 1976						
5 46p	7 20p	Daily	3	509		
Above Flight Discontinued after October 14, 1976						

<b>PUEBLO, COLO. (MDT)</b>						
6 29a	12 30p	Daily	2	608/568		Denver
Above Flight Effective October 15, 1976						
7 14a	12 30p	Daily	2	608/568		



# FRONTIER AIRLINES

EFFECTIVE SEPTEMBER 15, 1976  
ALL TIMES SHOWN ARE LOCAL

Leave	Arrive	Freq.	Stops	Flight	Meal	Via
From						
<b>DURANGO, COLO. (MDT)</b>						
CONTINUED						

Leave	Arrive	Freq.	Stops	Flight	Meal	Via
To						
<b>WINNIPEG, MANITOBA, CANADA (CST)</b>						
10 42a	3 54p	Daily	2	508/92	☉	Denver
Above Flight Effective October 15, 1976						
10 47a	3 54p	Daily	2	508/92	☉	Denver
Above Flight Discontinued after October 14, 1976						
3 57p	1 14a	Daily	3	618/98		Denver

Leave	Arrive	Freq.	Stops	Flight	Meal	Via
From						
<b>EL PASO, TEXAS (MDT)</b>						
Reservations (915) 779-6266						
Air Cargo (915) 778-5479						

Leave	Arrive	Freq.	Stops	Flight	Meal	Via
To						
<b>ALAMOGORDO-HOLLOMAN A.F.B., N. M. (MDT)</b>						
8 38a	9 00a	Ex Su	0	512		
Above Flight Discontinued after October 14, 1976						
8 55a	9 17a	Ex Su	0	512		
Above Flight Effective October 15, 1976						

Leave	Arrive	Freq.	Stops	Flight	Meal	Via
To						
<b>ALBUQUERQUE, N. M. (MDT)</b>						
8 38a	9 54a	Ex Su	1	512		
Above Flight Discontinued after October 14, 1976						
8 55a	10 11a	Ex Su	1	512		
Above Flight Effective October 15, 1976						

Leave	Arrive	Freq.	Stops	Flight	Meal	Via
To						
<b>BILLINGS, MONT. (MDT)</b>						
3 02p	3 47p	Daily	0	75		
Above Flight Effective October 15, 1976						

Leave	Arrive	Freq.	Stops	Flight	Meal	Via
To						
<b>BILLINGS, MONT. (MDT)</b>						
8 38a	3 40p	Ex Su	5	512/510		Salt Lake City
Above Flight Discontinued after October 14, 1976						
8 55a	3 40p	Ex Su	5	512/510		Salt Lake City
Above Flight Effective October 15, 1976						

Leave	Arrive	Freq.	Stops	Flight	Meal	Via
To						
<b>DENVER, COLO. (MDT)</b>						
3 02p	6 58p	Daily	1	75/96	☉	Albuquerque
Above Flight Effective October 15, 1976						

Leave	Arrive	Freq.	Stops	Flight	Meal	Via
To						
<b>FARMINGTON, N. M. (MDT)</b>						
8 38a	10 53a	Ex Su	2	512		
Above Flight Discontinued after October 14, 1976						
8 55a	11 10a	Ex Su	2	512		
Above Flight Effective October 15, 1976						

Leave	Arrive	Freq.	Stops	Flight	Meal	Via
To						
<b>LAS VEGAS, NEV. (PDT)</b>						
3 02p	7 16p	Daily	1	75/518		Albuquerque
Above Flight Effective October 15, 1976						

Leave	Arrive	Freq.	Stops	Flight	Meal	Via
To						
<b>SALT LAKE CITY, UTAH (MDT)</b>						
8 38a	12 16p	Ex Su	3	512		
Above Flight Discontinued after September 30, 1976						
8 55a	12 33p	Ex Su	3	512		
Above Flight Effective October 1, 1976						

Leave	Arrive	Freq.	Stops	Flight	Meal	Via
To						
<b>DALLAS-FT. WORTH, TEXAS (CDT)</b>						
9 54a	12 16p	Ex Sa	3	605		
4 31p	6 18p	Ex Sa	1	505		

Leave	Arrive	Freq.	Stops	Flight	Meal	Via
To						
<b>DENVER, COLO. (MDT)</b>						
9 54a	1 04p	Ex Sa	2	605/41	☉	Oklahoma City
Above Flight Effective October 15, 1976						
9 54a	1 20p	Ex Sa	2	605/41	☉	Oklahoma City
Above Flight Discontinued after October 14, 1976						
4 31p	7 05p	Ex Sa	2	505/504	☉	Oklahoma City

Leave	Arrive	Freq.	Stops	Flight	Meal	Via
From						
<b>ENID, OKLA. (CDT)</b>						
Reservations (405) 234-5474						

Leave	Arrive	Freq.	Stops	Flight	Meal	Via
To						
<b>DALLAS-FT. WORTH, TEXAS (CDT)</b>						
9 54a	12 16p	Ex Sa	3	605		
4 31p	6 18p	Ex Sa	1	505		

Leave	Arrive	Freq.	Stops	Flight	Meal	Via
To						
<b>DENVER, COLO. (MDT)</b>						
9 54a	1 04p	Ex Sa	2	605/41	☉	Oklahoma City
Above Flight Effective October 15, 1976						

Leave	Arrive	Freq.	Stops	Flight	Meal	Via
To						
<b>DENVER, COLO. (MDT)</b>						
9 54a	1 20p	Ex Sa	2	605/41	☉	Oklahoma City
Above Flight Discontinued after October 14, 1976						
4 31p	7 05p	Ex Sa	2	505/504	☉	Oklahoma City

Leave	Arrive	Freq.	Stops	Flight	Meal	Via
From						
<b>KANSAS CITY, MO./KAN. (CDT)</b>						
9 20a	11 35a	Su Only	3	808		
9 20a	11 35a	Ex Sa Su	3	610		
9 54a	4 27p	Ex Sa	5	605/501		Oklahoma City
Above Flight Effective October 15, 1976						
9 54a	4 32p	Ex Sa	5	605/501		Oklahoma City
Above Flight Discontinued after October 14, 1976						
3 12p	7 05p	Ex Sa	2	612/ZV990		Wichita

Leave	Arrive	Freq.	Stops	Flight	Meal	Via
To						
<b>OKLAHOMA CITY, OKLA. (CDT)</b>						
9 54a	10 18a	Ex Sa	0	605		
4 31p	4 55p	Ex Sa	0	505		

Leave	Arrive	Freq.	Stops	Flight	Meal	Via
To						
<b>WICHITA, KAN. (CDT)</b>						
9 20a	10 07a	Su Only	1	808		
9 20a	10 07a	Ex Sa Su	1	610		
3 12p	3 36p	Ex Sa	0	612		

Leave	Arrive	Freq.	Stops	Flight	Meal	Via
From						
<b>FARGO, N.D. (CDT)</b>						
Reservations (701) 237-0341						
Air Cargo (701) 237-3041						

Leave	Arrive	Freq.	Stops	Flight	Meal	Via
To						
<b>ALAMOSA, COLO. (MDT)</b>						
7 15a	11 58a	Daily	2	89/619	☉	Denver

Leave	Arrive	Freq.	Stops	Flight	Meal	Via
To						
<b>ALBUQUERQUE, N. M. (MDT)</b>						
7 15a	10 19a	Daily	2	89/71	☉	Denver
3 04p	7 33p	Ex Su	2	83/99	☉	Denver
Above Flight Discontinued after October 14, 1976						
3 04p	7 33p	Ex Su	2	83/29	☉	Denver
Above Flight Effective October 15, 1976						

Leave	Arrive	Freq.	Stops	Flight	Meal	Via
To						
<b>BILLINGS, MONT. (MDT)</b>						
7 15a	12 32p	Daily	2	89/81	☉	Denver
3 04p	9 39p	Ex Su	3	83/87		Denver
Above Flight Discontinued after October 14, 1976						
3 04p	9 58p	Ex Su	3	83/55	☉	Denver
Above Flight Effective October 15, 1976						

Leave	Arrive	Freq.	Stops	Flight	Meal	Via
To						
<b>CHEYENNE, WYO. (MDT)</b>						
7 15a	10 15a	Daily	2	89/648	☉	Denver
Above Flight Discontinued after October 14, 1976						
7 15a	11 53a	Daily	3	89/635	☉	Denver
3 04p	6 18p	MoTuWe	2	83/19		Denver
3 04p	7 23p	Sa Only	2	83/847		Denver

Leave	Arrive	Freq.	Stops	Flight	Meal	Via
To						
<b>COLORADO SPRINGS, COLO. (MDT)</b>						
7 15a	10 08a	Daily	2	89/80	☉	Denver
Above Flight Discontinued after October 14, 1976						
7 15a	10 15a	Daily	2	89/148	☉	Denver
Above Flight Effective October 15, 1976						
3 04p	7 10p	Ex Su	2	83/699		Denver

Leave	Arrive	Freq.	Stops	Flight	Meal	Via
To						
<b>DALLAS-FT. WORTH, TEXAS (CDT)</b>						
7 15a	11 50a	Daily	2	89/14	☉	Denver
3 04p	8 10p	Ex Sa Su	2	83/86	☉	Denver
3 04p	9 19p	Ex Su	2	83/66	☉	Denver

Leave	Arrive	Freq.	Stops	Flight	Meal	Via
To						
<b>DENVER, COLO. (MDT)</b>						
7 15a	8 30a	Daily	1	89	☉	
3 04p	4 15p	Ex Su	1	83		

Leave	Arrive	Freq.	Stops	Flight	Meal	Via
To						
<b>DURANGO, COLO. (MDT)</b>						
7 15a	12 38p	Daily	3	89/619	☉	Denver
3 04p	7 55p	Ex Su	2	83/609	☉	Denver
Above Flight Effective October 1, 1976						
3 04p	8 45p	Ex Su	2	83/609		Denver
Above Flight Discontinued after September 30, 1976						

Leave	Arrive	Freq.	Stops	Flight	Meal	Via
To						
<b>FARMINGTON, N. M. (MDT)</b>						
7 15a	1 06p	Daily	4	89/619	☉	Denver
3 04p	8 20p	Ex Su	3	83/609	☉	Denver
Above Flight Effective October 1, 1976						
3 04p	9 10p	Ex Su	3	83/609		Denver
Above Flight Discontinued after September 30, 1976						

Leave	Arrive	Freq.	Stops	Flight	Meal	Via
To						
<b>GARDEN CITY, KAN. (CDT)</b>						
7 15a	2 22p	Daily	3	89/594	☉	Denver
Above Flight Discontinued after October 14, 1976						
7 15a	2 24p	Daily	3	89/594	☉	Denver
Above Flight Effective October 15, 1976						

Leave	Arrive	Freq.	Stops	Flight	Meal	Via
From						
<b>FARGO, N.D. (CDT)</b>						
CONTINUED						

Leave	Arrive	Freq.	Stops	Flight	Meal	Via
To						
<b>GOODLAND, KAN. (MDT)</b>						
7 15a	12 41p	Daily	2	89/594	☉	Denver
Above Flight Discontinued after October 14, 1976						
7 15a	12 43p	Daily	2	89/594	☉	Denver
Above Flight Effective October 15, 1976						

Leave	Arrive	Freq.	Stops	Flight	Meal	Via
To						
<b>GRAND FORKS, N.D. (CDT)</b>						
12 23a	12 52a	Daily	0	88		

Leave	Arrive	Freq.	Stops	Flight	Meal	Via
To						
<b>GRAND JUNCTION, COLO. (MDT)</b>						
7 15a	10 28a	Daily	2	89/63	☉	Denver
3 04p	6 58p	Ex Su	4	83/677	☉	Denver

Leave	Arrive	Freq.	Stops	Flight	Meal	Via
To						
<b>LAMAR, COLO. (MDT)</b>						
3 04p	6 10p	Ex Sa Su	2	83/525	☉	Denver

Leave	Arrive	Freq.	Stops	Flight	Meal	Via
To						
<b>LAS VEGAS, NEV. (PDT)</b>						
7 15a	9 42a	Su Only	2	89/777	☉	Denver
Above Flight Discontinued after October 14, 1976						
7 15a	10 10a	Daily	2	89/7	☉	Denver
Above Flight Discontinued after October 14, 1976						
7 15a	10 12a	Daily	2	89/7	☉	Denver
Above Flight Effective October 15, 1976						

Leave	Arrive	Freq.	Stops	Flight	Meal</
-------	--------	-------	-------	--------	--------



# FRONTIER AIRLINES

EFFECTIVE SEPTEMBER 15, 1976  
ALL TIMES SHOWN ARE LOCAL

Leave	Arrive	Freq.	Stops	Flight	Meal	Via
<b>From</b>						
<b>FARMINGTON, N. M. (MDT)</b>						
<b>CONTINUED</b>						
<b>To</b>						
<b>CORTEZ, COLO. (MDT)</b>						
105p	130p	Ex Sa Su	0	WE410		
730p	755p	Daily	0	WE412		
<b>DALLAS-FT. WORTH, TEXAS (CDT)</b>						
603a	1150a	Daily	3	608/14	✕	Denver
Above Flight Effective October 15, 1976						
648a	1150a	Daily	3	608/14	✕	Denver
Above Flight Discontinued after October 14, 1976						
1012a	424p	Daily	2	508/62	✕	Denver
Above Flight Effective October 15, 1976						
1017a	424p	Daily	2	508/62	✕	Denver
Above Flight Discontinued after October 14, 1976						
328p	810p	Ex Sa	2	618/86	✕	Denver
408p	919p	Daily	2	514/66	✕	Denver
838p	1246a	We Th Fr	1	515/76		Albuquerque
Above Flight Discontinued after September 30, 1976						
838p	146a	Su Only	1	515/776		Albuquerque
Above Flight Discontinued after September 30, 1976						
<b>DENVER, COLO. (MDT)</b>						
603a	755a	Daily	2	608		
Above Flight Effective October 15, 1976						
648a	840a	Daily	2	608		
Above Flight Discontinued after October 14, 1976						
1012a	1145a	Daily	1	508		
Above Flight Effective October 15, 1976						
1017a	1150a	Daily	1	508		
Above Flight Discontinued after October 14, 1976						
328p	500p	Daily	1	618		
408p	540p	Daily	1	514		
<b>DURANGO, COLO. (MDT)</b>						
603a	618a	Daily	0	608		
Above Flight Effective October 15, 1976						
648a	703a	Daily	0	608		
Above Flight Discontinued after October 14, 1976						
1012a	1027a	Daily	0	508		
Above Flight Effective October 15, 1976						
1017a	1032a	Daily	0	508		
Above Flight Discontinued after October 14, 1976						
328p	343p	Daily	0	618		
<b>EL PASO, TEXAS (MDT)</b>						
838p	1053p	Ex Sa	2	515		
Above Flight Discontinued after September 30, 1976						
850p	1105p	Ex Sa	2	515		
Above Flight Effective October 1, 1976						
<b>FARGO, N.D. (CDT)</b>						
603a	249p	Ex Su	5	608/72		Denver
Above Flight Effective October 15, 1976						
648a	249p	Ex Su	5	608/72		Denver
Above Flight Discontinued after October 14, 1976						
408p	1203a	Daily	3	514/88		Denver
<b>FT. SMITH, ARK. (CDT)</b>						
1012a	358p	Daily	3	508/46	✕	Denver
Above Flight Effective October 15, 1976						
1017a	356p	Daily	3	508/46	✕	Denver
Above Flight Discontinued after October 14, 1976						
<b>GALLUP, N. M. (MDT)</b>						
735a	802a	Daily	0	581		
611p	638p	Daily	0	509		
Above Flight Effective October 15, 1976						
616p	643p	Daily	0	509		
Above Flight Discontinued after October 14, 1976						
<b>GRAND FORKS, N.D. (CDT)</b>						
603a	203p	Ex Su	4	608/72		Denver
Above Flight Effective October 15, 1976						
648a	203p	Ex Su	4	608/72		Denver
Above Flight Discontinued after October 14, 1976						
408p	1252a	Daily	4	514/88		Denver

Leave	Arrive	Freq.	Stops	Flight	Meal	Via
<b>GREAT FALLS, MONT. (MDT)</b>						
603a	128p	Daily	4	608/81		Denver
Above Flight Effective October 15, 1976						
648a	128p	Daily	4	608/81		Denver
Above Flight Discontinued after October 14, 1976						
408p	1054p	Daily	4	514/87		Denver
Above Flight Discontinued after October 14, 1976						
408p	1133p	Daily	4	514/87		Denver
Above Flight Effective October 15, 1976						
<b>KALISPELL-COLUMBIA FALLS-WHITEFISH, MONT. (MDT)</b>						
408p	1210a	Daily	5	514/17		Denver
<b>KANSAS CITY, MO./KAN. (CDT)</b>						
603a	1141a	Daily	3	608/89	✕	Denver
Above Flight Effective October 15, 1976						
648a	1131a	Daily	3	608/89	✕	Denver
Above Flight Discontinued after October 14, 1976						
1012a	413p	Daily	2	508/4	✕	Denver
Above Flight Effective October 15, 1976						
1017a	413p	Daily	2	508/4	✕	Denver
Above Flight Discontinued after October 14, 1976						
328p	758p	Ex Sa	2	618/70	✕	Denver
408p	856p	Daily	2	514/8	✕	Denver
<b>LAS VEGAS, NEV. (PDT)</b>						
603a	1012a	Daily	3	608/7		Denver
Above Flight Effective October 15, 1976						
648a	942a	Su Only	3	608/777	✕	Denver
Above Flight Discontinued after October 14, 1976						
648a	1010a	Daily	3	608/7		Denver
Above Flight Discontinued after October 14, 1976						
1012a	235p	Daily	2	508/11		Denver
Above Flight Effective October 15, 1976						
1017a	235p	Daily	2	508/11		Denver
Above Flight Discontinued after October 14, 1976						
121p	425p	Daily	1	619/75		Albuquerque
Above Flight Effective October 15, 1976						
328p	621p	Ex Mo Tu We	2	618/103	✕	Denver
Above Flight Discontinued after October 14, 1976						
328p	628p	Ex Mo Tu We	2	618/19	✕	Denver
Above Flight Effective October 15, 1976						
408p	706p	Daily	2	514/29	✕	Denver
Above Flight Discontinued after October 14, 1976						
408p	706p	Daily	2	514/99	✕	Denver
Above Flight Effective October 15, 1976						
<b>LAWTON-FT. SILL, OKLA. (CDT)</b>						
1012a	255p	Daily	2	508/46	✕	Denver
Above Flight Effective October 15, 1976						
1017a	253p	Daily	2	508/46	✕	Denver
Above Flight Discontinued after October 14, 1976						
<b>MEMPHIS, TENN. (CDT)</b>						
1012a	504p	Daily	4	508/46	✕	Denver
Above Flight Effective October 15, 1976						
1017a	502p	Daily	4	508/46	✕	Denver
Above Flight Discontinued after October 14, 1976						
<b>MINOT, N. D. (CDT)</b>						
1012a	327p	Daily	3	508/94		Denver
Above Flight Effective October 15, 1976						
1017a	327p	Daily	3	508/94		Denver
Above Flight Discontinued after October 14, 1976						
408p	1211a	Daily	3	514/98		Denver
<b>MISSOULA, MONT. (MDT)</b>						
603a	151p	Daily	6	608/63	✕	Denver
Above Flight Effective October 15, 1976						
648a	151p	Daily	6	608/63	✕	Denver
Above Flight Discontinued after October 14, 1976						
408p	1120p	Daily	4	514/17		Denver
<b>OKLAHOMA CITY, OKLA. (CDT)</b>						
603a	1247p	Daily	4	608/501		Denver
Above Flight Effective October 15, 1976						
648a	1252p	Daily	4	608/501		Denver
Above Flight Discontinued after October 14, 1976						
328p	853p	Ex Sa	4	618/525		Denver

Leave	Arrive	Freq.	Stops	Flight	Meal	Via
<b>From</b>						
<b>FARMINGTON, N. M. (MDT)</b>						
<b>CONTINUED</b>						
<b>To</b>						
<b>OMAHA, NEBR. (CDT)</b>						
603a	237p	Daily	4	608/30		Denver
Above Flight Effective October 15, 1976						
648a	237p	Daily	4	608/30		Denver
Above Flight Discontinued after October 14, 1976						
1012a	410p	Daily	2	508/104		Denver
Above Flight Effective October 15, 1976						
1017a	410p	Daily	2	508/104		Denver
Above Flight Discontinued after October 14, 1976						
328p	905p	Ex Sa	3	618/70	✕	Denver
408p	1011p	Ex Sa	2	514/106		Denver
<b>PHOENIX-SCOTTSDALE, ARIZ. (MST)</b>						
735a	1128a	Daily	3	581/71		Albuquerque
121p	416p	Daily	2	619/23		Albuquerque
611p	715p	Daily	2	509		
Above Flight Effective October 15, 1976						
616p	720p	Daily	2	509		
Above Flight Discontinued after October 14, 1976						
<b>PUEBLO, COLO. (MDT)</b>						
603a	1230p	Daily	3	608/568		Denver
Above Flight Effective October 15, 1976						
648a	1230p	Daily	3	608/568		Denver
Above Flight Discontinued after October 14, 1976						
1012a	352p	Daily	2	508/693		Denver
Above Flight Effective October 15, 1976						
1017a	352p	Daily	2	508/693		Denver
Above Flight Discontinued after October 14, 1976						
408p	918p	Daily	3	514/695		Denver
<b>RAPID CITY, S. D. (MDT)</b>						
603a	1127a	Daily	4	608/648		Denver
Above Flight Effective October 15, 1976						
648a	1145a	Ex Su	3	608/72		Denver
Above Flight Discontinued after October 14, 1976						
1012a	119p	Daily	2	508/94		Denver
Above Flight Effective October 15, 1976						
1017a	119p	Daily	2	508/94		Denver
Above Flight Discontinued after October 14, 1976						
408p	945p	Daily	2	514/88		Denver
<b>ST. LOUIS, MO. (CDT)</b>						
603a	1157a	Daily	3	608/12	✕	Denver
Above Flight Effective October 15, 1976						
648a	1157a	Daily	3	608/12	✕	Denver
Above Flight Discontinued after October 14, 1976						
1012a	335p	Daily	2	508/22	✕	Denver
Above Flight Effective October 15, 1976						
1017a	335p	Daily	2	508/22	✕	Denver
Above Flight Discontinued after October 14, 1976						
328p	821p	Daily	2	618/64	✕	Denver
408p	1001p	Daily	3	514/8	✕	Denver
<b>SALT LAKE CITY, UTAH (MDT)</b>						
603a	1115a	Ex Su	3	608/61		Denver
Above Flight Effective October 15, 1976						
603a	1125a	Daily	4	608/63		Denver
Above Flight Effective October 15, 1976						
648a	1115a	Ex Su	3	608/61		Denver
Above Flight Discontinued after October 14, 1976						
648a	1125a	Daily	4	608/63		Denver
Above Flight Discontinued after October 14, 1976						
1108a	1216p	Daily	0	512		
Above Flight Discontinued after September 30, 1976						
1125a	1233p	Daily	0	512		
Above Flight Effective October 1, 1976						
408p	742p	Daily	2	514/55	✕	Denver
<b>TOPEKA, KAN. (CDT)</b>						
1012a	515p	Daily	2	508/100		Denver
Above Flight Effective October 15, 1976						
1017a	503p	Daily	3	508/4	✕	Denver
Above Flight Discontinued after October 14, 1976						

Leave	Arrive	Freq.	Stops	Flight	Meal	Via
<b>TUCSON, ARIZ. (MST)</b>						
735a	1035a	Daily	2	581/71		Albuquerque
121p	326p	Daily	1	619/23		Albuquerque
611p	857p	Daily	3	509/21		Phoenix
Above Flight Effective October 15, 1976						
616p	837p	Daily	3	509/21		Phoenix
Above Flight Discontinued after October 14, 1976						
<b>VERNAL, UTAH (MDT)</b>						
1108a	301p	Daily	1	512/578		Salt Lake City
Above Flight Discontinued after September 30, 1976						
1125a	301p	Daily	1	512/578		Salt Lake City
Above Flight Effective October 1, 1976						
<b>WINNIPEG, MANITOBA, CANADA (CST)</b>						
1012a	354p	Daily	3	508/92		Denver
Above Flight Effective October 15, 1976						
1017a	354p	Daily	3	508/92		Denver
Above Flight Discontinued after October 14, 1976						
408p	114a	Daily	4	514/98		Denver
<b>From</b>						
<b>FAYETTEVILLE, ARK. (CDT)</b>						
Reservations (501) 442-7306						
Air Cargo (501) 521-3110						
<b>To</b>						
<b>CHEYENNE, WYO. (MDT)</b>						
306p	618p	Mo Tu We	3	501/19	✕	Kansas City
<b>DALLAS-FT. WORTH, TEXAS (CDT)</b>						
837a	1009a	Su Only	1	541		
Above Flight Effective October 15, 1976						
855a	1004a	Ex Su	0	541		
Above Flight Effective October 15, 1976						
900a	1009a	Ex Su	0	541		
Above Flight Discontinued after October 14, 1976						
900a	1032a	Su Only	1	541		
Above Flight Discontinued after October 14, 1976						
1220p	153p	Daily	1	575		
333p	505p	Daily	1	651		
Above Flight Effective October 15, 1976						
439p	611p	Daily	1	651		
Above Flight Discontinued after October 14, 1976						



# FRONTIER AIRLINES

EFFECTIVE SEPTEMBER 15, 1976  
ALL TIMES SHOWN ARE LOCAL

Leave Arrive Freq. Stops Flight Meal Via

From  
**FAYETTEVILLE, ARK. (CDT)**

CONTINUED

To

**HARRISON, ARK. (CDT)**

7 51a 8 11a Daily 0 550  
3 26p 3 46p Daily 0 670

**HOT SPRINGS, ARK. (CDT)**

6 20a 6 53a Daily 0 543

**JOPLIN, MO. (CDT)**

10 23a 10 49a Daily 0 570  
3 06p 3 32p Daily 0 501

Above Flight Effective October 15, 1976

3 11p 3 37p Daily 0 501

Above Flight Discontinued after October 14, 1976

9 36p 10 02p Daily 0 576

**KANSAS CITY, MO./KAN. (CDT)**

10 23a 11 42a Daily 1 570  
3 06p 4 27p Daily 1 501

Above Flight Effective October 15, 1976

3 11p 4 32p Daily 1 501

Above Flight Discontinued after October 14, 1976

9 36p 10 53p Daily 1 576

**LAS VEGAS, NEV. (PDT)**

10 23a 2 35p Daily 3 570/11 ✕ Kansas City  
3 06p 6 28p ExMoTuWe 3 501/19 ✕ Kansas City

Above Flight Effective October 15, 1976

**LAWTON-FT. SILL, OKLA. (CDT)**

8 55a 11 27a Ex Sa Su 1 541/600 Dallas  
Above Flight Effective October 15, 1976

8 55a 1 42p Ex Su 1 541/612 Dallas  
Above Flight Effective October 15, 1976

9 00a 11 27a Ex Sa Su 1 541/600 Dallas  
Above Flight Discontinued after October 14, 1976

9 00a 1 42p Ex Su 1 541/612 Dallas  
Above Flight Discontinued after October 14, 1976

9 00a 1 42p Su Only 2 541/612 Dallas  
Above Flight Discontinued after October 14, 1976

12 20p 3 08p Ex Sa Mo 2 575/626 ☉ Dallas  
3 33p 9 10p Ex Sa 3 651/628 Dallas

Above Flight Effective October 15, 1976

4 39p 9 10p Ex Sa 3 651/628 ☉ Dallas  
Above Flight Discontinued after October 14, 1976

**LINCOLN, NEBR. (CDT)**

10 23a 2 19p Daily 2 570/567 Kansas City  
Above Flight Discontinued after October 14, 1976

10 23a 2 29p Daily 2 570/567 Kansas City  
Above Flight Effective October 15, 1976

3 06p 6 01p Daily 2 501/663 ☉ Kansas City  
Above Flight Effective October 15, 1976

3 11p 5 58p Daily 2 501/663 Kansas City  
Above Flight Discontinued after October 14, 1976

**LITTLE ROCK, ARK. (CDT)**

6 20a 7 23a Daily 1 543

**MANHATTAN-FT. RILEY-  
JUNCTION CITY, KAN. (CDT)**

10 23a 1 09p Daily 3 570/555 Kansas City  
3 06p 7 18p Daily 2 501/657 Kansas City

Above Flight Effective October 15, 1976

3 11p 7 08p Daily 2 501/657 Kansas City  
Above Flight Discontinued after October 14, 1976

**MEMPHIS, TENN. (CDT)**

6 20a 8 15a Daily 2 543

12 20p 5 02p Daily 1 575/46 Ft. Smith  
Above Flight Discontinued after October 14, 1976

3 33p 5 04p Daily 1 651/46 Ft. Smith  
Above Flight Effective October 15, 1976

**OKLAHOMA CITY, OKLA. (CDT)**

8 37a 12 27p Su Only 2 541/565 Ft. Smith  
Above Flight Effective October 15, 1976

9 00a 12 27p Su Only 2 541/565 Ft. Smith  
Above Flight Discontinued after October 14, 1976

4 39p 9 33p Daily 2 651/43 Ft. Smith  
Above Flight Discontinued after October 14, 1976

Leave Arrive Freq. Stops Flight Meal Via

**OMAHA, NEBR. (CDT)**

10 23a 2 54p Daily 3 570/567 Kansas City  
Above Flight Discontinued after October 14, 1976

10 23a 3 04p Daily 3 570/567 Kansas City  
Above Flight Effective October 15, 1976

3 06p 5 50p Daily 2 501/544 Kansas City  
Above Flight Effective October 15, 1976

3 11p 5 50p Daily 2 501/544 Kansas City  
Above Flight Discontinued after October 14, 1976

**ST. LOUIS, MO. (CDT)**

7 51a 9 15a Su Only 1 550

7 51a 9 40a Ex Su 2 550

10 23a 3 47p Daily 3 570/552 Kansas City

3 26p 5 20p Daily 2 670

9 36p 2 58a Ex Sa 2 576/10 Kansas City

**SALT LAKE CITY, UTAH (MDT)**

8 37a 3 55p Su Only 3 541/65 ✕ Dallas

Above Flight Effective October 15, 1976

8 55a 3 55p Ex Su 2 541/65 ✕ Dallas

Above Flight Effective October 15, 1976

9 00a 3 55p Su Only 3 541/65 ✕ Dallas

Above Flight Discontinued after October 14, 1976

9 00a 3 55p Ex Su 2 541/65 ✕ Dallas

Above Flight Discontinued after October 14, 1976

12 20p 7 42p Ex Sa 3 575/55 ☉ ✕ Dallas

4 39p 12 40a Ex Sa 3 651/57 ☉ Dallas

Above Flight Discontinued after October 14, 1976

**TOPEKA, KAN. (CDT)**

10 23a 12 37p Daily 2 570/555 Kansas City

3 06p 7 39p Daily 2 501/569 Kansas City

Above Flight Effective October 15, 1976

3 11p 7 39p Daily 2 501/569 Kansas City

Above Flight Discontinued after October 14, 1976

**TULSA, OKLA. (CDT)**

8 37a 11 38a Su Only 1 541/565 Ft. Smith  
Above Flight Effective October 15, 1976

9 00a 11 38a Su Only 1 541/565 Ft. Smith  
Above Flight Discontinued after October 14, 1976

4 39p 8 45p Daily 1 651/43 Ft. Smith  
Above Flight Discontinued after October 14, 1976

9 19p 10 23p Daily 1 548

From

**FLAGSTAFF, ARIZ. (MST)**

Reservations (602) 774-6601

To

**DENVER, COLO. (MDT)**

5 55a 9 55a Daily 1 595/108 ✕ Phoenix  
Above Flight Effective October 15, 1976

6 00a 9 55a Daily 1 595/108 ✕ Phoenix  
Above Flight Discontinued after October 14, 1976

7 42a 11 45a Daily 3 508  
Above Flight Effective October 15, 1976

7 47a 11 50a Daily 3 508  
Above Flight Discontinued after October 14, 1976

6 43p 10 40p Daily 1 509/102 Phoenix  
Above Flight Effective October 15, 1976

**KANSAS CITY, MO./KAN. (CDT)**

7 42a 4 13p Daily 4 508/4 ✕ Denver  
Above Flight Effective October 15, 1976

7 47a 4 13p Daily 4 508/4 ✕ Denver  
Above Flight Discontinued after October 14, 1976

**OMAHA, NEBR. (CDT)**

7 42a 4 10p Daily 4 508/104 Denver  
Above Flight Effective October 15, 1976

7 47a 4 10p Daily 4 508/104 Denver  
Above Flight Discontinued after October 14, 1976

Leave Arrive Freq. Stops Flight Meal Via

From  
**FLAGSTAFF, ARIZ. (MST)**

CONTINUED

To

**PHOENIX-SCOTTSDALE, ARIZ. (MST)**

5 55a 6 29a Daily 0 595  
Above Flight Effective October 15, 1976

6 00a 6 34a Daily 0 595

Above Flight Discontinued after October 14, 1976

6 43p 7 15p Daily 0 509

Above Flight Effective October 15, 1976

6 48p 7 20p Daily 0 509

Above Flight Discontinued after October 14, 1976

**RAPID CITY, S. D. (MDT)**

7 42a 1 19p Daily 4 508/94 ☉ Denver  
Above Flight Effective October 15, 1976

7 47a 1 19p Daily 4 508/94 ☉ Denver  
Above Flight Discontinued after October 14, 1976

**ST. LOUIS, MO. (CDT)**

7 42a 3 35p Daily 4 508/22 ✕ Denver  
Above Flight Effective October 15, 1976

7 47a 3 35p Daily 4 508/22 ✕ Denver  
Above Flight Discontinued after October 14, 1976

**SALT LAKE CITY, UTAH (MDT)**

7 42a 12 33p Daily 2 508/512 Farmington  
Above Flight Effective October 1, 1976

7 47a 12 16p Daily 2 508/512 Farmington  
Above Flight Discontinued after September 30, 1976

**TUCSON, ARIZ. (MST)**

6 43p 8 57p Daily 1 509/21 Phoenix  
Above Flight Effective October 15, 1976

6 48p 8 37p Daily 1 509/21 Phoenix  
Above Flight Discontinued after October 14, 1976

From

**FT. LEONARD WOOD, MO. (CDT)**

Reservations (314) 368-2171

To

**DALLAS-FT. WORTH, TEXAS (CDT)**

11 01a 1 53p Daily 3 575 ☉

**DENVER, COLO. (MDT)**

9 05a 1 25p Ex Su 1 550/23 ✕ St. Louis  
Above Flight Effective October 15, 1976

9 05a 1 30p Ex Su 1 550/23 ✕ St. Louis  
Above Flight Discontinued after October 14, 1976

4 45p 7 03p Daily 1 670/17 ✕ St. Louis

**FAYETTEVILLE, ARK. (CDT)**

11 01a 12 06p Daily 1 575

7 07p 8 08p Daily 1 577  
Above Flight Effective October 15, 1976

7 17p 8 18p Daily 1 577  
Above Flight Discontinued after October 14, 1976

**FT. SMITH, ARK. (CDT)**

11 01a 12 37p Daily 2 575

7 07p 8 35p Daily 2 577  
Above Flight Effective October 15, 1976

7 17p 8 45p Daily 2 577  
Above Flight Discontinued after October 14, 1976

**HARRISON, ARK. (CDT)**

11 01a 11 33a Daily 0 575

7 07p 7 38p Daily 0 577  
Above Flight Effective October 15, 1976

7 17p 7 48p Daily 0 577  
Above Flight Discontinued after October 14, 1976

**MEMPHIS, TENN. (CDT)**

11 01a 5 02p Daily 3 575/46 Ft. Smith  
Above Flight Discontinued after October 14, 1976

11 01a 5 04p Daily 3 575/46 Ft. Smith  
Above Flight Effective October 15, 1976

Leave Arrive Freq. Stops Flight Meal Via

**PHOENIX-SCOTTSDALE, ARIZ. (MST)**

9 05a 4 16p Ex Su 4 550/23 ✕ St. Louis

**ST. LOUIS, MO. (CDT)**

9 05a 9 40a Ex Su 0 550  
4 45p 5 20p Daily 0 670

**SALT LAKE CITY, UTAH (MDT)**

4 45p 8 55p Daily 2 670/17 ✕ St. Louis

**TUCSON, ARIZ. (MST)**

9 05a 3 26p Ex Su 3 550/23 ✕ St. Louis

From

**FT. SMITH, ARK. (CDT)**

Reservations (501) 782-8851

Air Cargo (501) 646-7381

To

**AMARILLO, TEXAS (CDT)**

11 07a 1 39p Daily 2 565 ☉

8 12p 11 18p Ex Sa 2 43/629 Oklahoma City

Above Flight Discontinued after October 14, 1976

8 14p 11 18p Ex Sa 2 43/629 Oklahoma City

Above Flight Effective October 15, 1976

**BILLINGS, MONT. (MDT)**

7 02a 12 32p Ex Su 2 61/81 ✕ Denver

**BOZEMAN, MONT. (MDT)**

7 02a 1 00p Ex Su 4 61/63 ✕ Denver

**CASPER, WYO. (MDT)**

7 02a 12 01p Ex Su 2 61/645 ✕ Denver

**CHEYENNE, WYO. (MDT)**

7 02a 10 15a Ex Su 2 61/648 ✕ Denver

Above Flight Discontinued after October 14, 1976

7 02a 11 53a Ex Su 3 61/635 ✕ Denver

2 35p 6 18p MoTuWe 4 501/19 ✕ Kansas City

**COLORADO SPRINGS, COLO. (MDT)**

7 02a 10 08a Ex Su 2 61/80 ✕ Denver

Above Flight Discontinued after October 14, 1976

7 02a 10 15a Ex Su 2 61/148 ✕ Denver

Above Flight Effective October 15, 1976

11 07a 5 00p Daily 5 565/691 ☉ Denver

**DALLAS-FT. WORTH, TEXAS (CDT)**

7 02a 7 50a Ex Su 0 61

9 10a 10 09a Su Only 0 541

Above Flight Effective October 15, 1976

9 33a 10 32a Su Only 0 541

Above Flight Discontinued after October 14, 1976

12 54p 1 53p Daily 0 575 ☉

4 06p 5 05p Daily 0 651

Above Flight Effective October 15, 1976

5 12p 6 11p Daily 0 651 ☉

Above Flight Discontinued after October 14, 1976

8 12p 11 11p Daily 3 43

Above Flight Discontinued after October 14, 1976

8 14p 11 16p Daily 3 43

Above Flight Effective October 15, 1976

**DENVER, COLO. (MDT)**

7 02a 9 18a Ex Su 1 61 ✕



From	Arrive	Freq.	Stops	Flight	Meal	Via
<b>FT. SMITH, ARK. (CDT)</b>						
<b>CONTINUED</b>						
<b>To</b>						
<b>FARGO, N.D. (CDT)</b>	7:02a	249p ExSu	4	61/72	✕	Denver
<b>FARMINGTON, N. M. (MDT)</b>	7:02a	106p ExSu	4	61/619	✕	Denver
<b>FAYETTEVILLE, ARK. (CDT)</b>	5:49a	6:08a Daily	0	543		
						Above Flight Effective October 15, 1976
	5:51a	6:10a Daily	0	543		
						Above Flight Discontinued after October 14, 1976
	7:20a	7:39a Daily	0	550		
	9:53a	10:12a Daily	0	570		
	2:35p	2:54p Daily	0	501		
						Above Flight Effective October 15, 1976
	2:40p	2:59p Daily	0	501		
						Above Flight Discontinued after October 14, 1976
	2:54p	3:13p Daily	0	670		
	9:05p	9:24p Daily	0	576		
<b>FT. LEONARD WOOD, MO. (CDT)</b>	7:20a	8:54a ExSu	2	550		
	2:54p	4:32p Daily	2	670		
<b>GRAND FORKS, N.D. (CDT)</b>	7:02a	2:03p ExSu	3	61/72	✕	Denver
<b>GRAND JUNCTION, COLO. (MDT)</b>	7:02a	10:28a ExSu	2	61/63	✕	Denver
<b>GREAT FALLS, MONT. (MDT)</b>	7:02a	1:28p ExSu	3	61/81	✕	Denver
<b>HARRISON, ARK. (CDT)</b>	7:20a	8:11a Daily	1	550		
	2:54p	3:46p Daily	1	670		
<b>HOT SPRINGS, ARK. (CDT)</b>	5:49a	6:53a Daily	1	543		
						Above Flight Effective October 15, 1976
	5:51a	6:53a Daily	1	543		
						Above Flight Discontinued after October 14, 1976
<b>JOPLIN, MO. (CDT)</b>	9:53a	10:49a Daily	1	570		
	2:35p	3:32p Daily	1	501		
						Above Flight Effective October 15, 1976
	2:40p	3:37p Daily	1	501		
						Above Flight Discontinued after October 14, 1976
	9:05p	10:02p Daily	1	576		
<b>KANSAS CITY, MO./KAN. (CDT)</b>	9:53a	11:42a Daily	2	570		
	2:35p	4:27p Daily	2	501		
						Above Flight Effective October 15, 1976
	2:40p	4:32p Daily	2	501		
						Above Flight Discontinued after October 14, 1976
	9:05p	10:53p Daily	2	576		
<b>LAS VEGAS, NEV. (PDT)</b>	7:02a	10:39a ExSu	2	61/80	✕	Denver
						Above Flight Effective October 15, 1976
	9:53a	2:35p Daily	4	570/11	✕	Kansas City
	11:07a	5:25p ExTuWeSa	5	565/83	☉	Denver
						Above Flight Discontinued after October 14, 1976
	11:07a	5:25p Su Only	5	565/85	☉	Denver
						Above Flight Effective October 15, 1976
	11:07a	6:21p ExMoTuWe	5	565/103	✕	Denver
						Above Flight Discontinued after October 14, 1976
	11:07a	7:06p Daily	5	565/29	✕	Denver
						Above Flight Discontinued after October 14, 1976
	11:07a	7:06p Daily	5	565/99	✕	Denver
						Above Flight Effective October 15, 1976
	2:35p	6:28p ExMoTuWe	4	501/19	✕	Kansas City
						Above Flight Effective October 15, 1976

From	Arrive	Freq.	Stops	Flight	Meal	Via
<b>LAWTON-FT. SILL, OKLA. (CDT)</b>	7:02a	11:27a ExSaSu	1	61/600		Dallas
	9:10a	142p Su Only	1	541/612		Dallas
						Above Flight Effective October 15, 1976
	9:33a	142p Su Only	1	541/612		Dallas
						Above Flight Discontinued after October 14, 1976
	12:54p	3:08p ExSaMo	1	575/626	☉	Dallas
	4:06p	9:10p ExSa	2	651/628		Dallas
						Above Flight Effective October 15, 1976
	5:12p	9:10p ExSa	2	651/628	☉	Dallas
						Above Flight Discontinued after October 14, 1976
	8:12p	10:20p Daily	2	43		
						Above Flight Discontinued after October 14, 1976
	8:14p	10:24p Daily	2	43		
						Above Flight Effective October 15, 1976
<b>LIBERAL, KAN.-GUYMON, OKLA. (CDT)</b>	7:02a	11:47a ExSu	2	61/501	✕	Denver
						Above Flight Discontinued after October 14, 1976
<b>LINCOLN, NEBR. (CDT)</b>	9:53a	2:19p Daily	3	570/567		Kansas City
						Above Flight Discontinued after October 14, 1976
	9:53a	2:29p Daily	3	570/567		Kansas City
						Above Flight Effective October 15, 1976
	2:35p	6:01p Daily	3	501/663	☉	Kansas City
						Above Flight Effective October 15, 1976
	2:40p	5:58p Daily	3	501/663		Kansas City
						Above Flight Discontinued after October 14, 1976
<b>LITTLE ROCK, ARK. (CDT)</b>	5:49a	7:23a Daily	2	543		
						Above Flight Effective October 15, 1976
	5:51a	7:23a Daily	2	543		
						Above Flight Discontinued after October 14, 1976
	8:13a	8:46a Daily	0	40		
						Above Flight Discontinued after October 14, 1976
<b>MANHATTAN-FT. RILEY-JUNCTION CITY, KAN. (CDT)</b>	9:53a	1:09p Daily	4	570/555		Kansas City
	2:35p	7:18p Daily	3	501/657		Kansas City
						Above Flight Effective October 15, 1976
	2:40p	7:08p Daily	3	501/657		Kansas City
						Above Flight Discontinued after October 14, 1976
<b>MEMPHIS, TENN. (CDT)</b>	5:49a	8:15a Daily	3	543		
						Above Flight Effective October 15, 1976
	5:51a	8:15a Daily	3	543		
						Above Flight Discontinued after October 14, 1976
	8:13a	9:36a Daily	1	40		
						Above Flight Discontinued after October 14, 1976
	8:14a	9:00a Daily	0	40		
						Above Flight Effective October 15, 1976
	4:16p	5:02p Daily	0	46		
						Above Flight Discontinued after October 14, 1976
	4:18p	5:04p Daily	0	46		
						Above Flight Effective October 15, 1976
<b>MISSOULA, MONT. (MDT)</b>	7:02a	1:51p ExSu	5	61/63	✕	Denver
<b>NASHVILLE, TENN. (CDT)</b>	5:49a	9:36a Daily	4	543/AL238		Memphis
						Above Flight Effective October 15, 1976
	5:51a	9:36a Daily	4	543/AL238		Memphis
						Above Flight Discontinued after October 14, 1976
	8:13a	11:36a Daily	2	40/AL146		Memphis
						Above Flight Discontinued after October 14, 1976
	8:14a	11:36a Daily	1	40/AL146	☉	Memphis
						Above Flight Effective October 15, 1976
<b>OKLAHOMA CITY, OKLA. (CDT)</b>	11:07a	12:27p Daily	1	565		
	8:12p	9:33p Daily	1	43		
						Above Flight Discontinued after October 14, 1976
	8:14p	9:37p Daily	1	43		
						Above Flight Effective October 15, 1976

From	Arrive	Freq.	Stops	Flight	Meal	Via
<b>FT. SMITH, ARK. (CDT)</b>						
<b>CONTINUED</b>						
<b>To</b>						
<b>OMAHA, NEBR. (CDT)</b>	9:53a	2:54p Daily	4	570/567		Kansas City
						Above Flight Discontinued after October 14, 1976
	9:53a	3:04p Daily	4	570/567		Kansas City
						Above Flight Effective October 15, 1976
	2:35p	5:50p Daily	3	501/544		Kansas City
						Above Flight Effective October 15, 1976
	2:40p	5:50p Daily	3	501/544		Kansas City
						Above Flight Discontinued after October 14, 1976
<b>PHOENIX-SCOTTSDALE, ARIZ. (MST)</b>	7:02a	11:03a ExSu	2	61/109	✕	Denver
	11:07a	7:07p Daily	5	565/103	☉	Denver
						Above Flight Effective October 15, 1976
<b>PITTSBURGH, PA. (EDT)</b>	5:49a	12:08p Daily	5	543/AL238		Memphis
						Above Flight Effective October 15, 1976
	5:51a	12:08p Daily	5	543/AL238		Memphis
						Above Flight Discontinued after October 14, 1976
	8:13a	2:06p Daily	3	40/AL146	☉	Memphis
						Above Flight Discontinued after October 14, 1976
	8:14a	2:06p Daily	2	40/AL146	☉	Memphis
						Above Flight Effective October 15, 1976
<b>PORTLAND, ORE. (PDT)</b>	7:02a	11:15a ExSu	2	61/CO451	✕	Denver
<b>PUEBLO, COLO. (MDT)</b>	7:02a	12:30p ExSu	2	61/568	✕	Denver
	11:07a	1:56p Daily	3	565	☉	
<b>RAPID CITY, S. D. (MDT)</b>	7:02a	11:27a ExSu	3	61/648	✕	Denver
						Above Flight Effective October 15, 1976
	7:02a	11:42a ExSu	4	61/648	✕	Denver
						Above Flight Discontinued after October 14, 1976
<b>ST. LOUIS, MO. (CDT)</b>	7:20a	9:15a Su Only	2	550		
	7:20a	9:40a ExSu	3	550		
	2:54p	5:20p Daily	3	670		
<b>SALT LAKE CITY, UTAH (MDT)</b>	7:02a	11:15a ExSu	2	61	✕	
	9:10a	3:55p Su Only	2	541/65	✕	Dallas
						Above Flight Effective October 15, 1976
	9:33a	3:55p Su Only	2	541/65	✕	Dallas
						Above Flight Discontinued after October 14, 1976
	12:54p	7:42p ExSa	2	575/55	☉	Dallas
	5:12p	12:40a ExSa	2	651/57	☉	Dallas
						Above Flight Discontinued after October 14, 1976
<b>SAN FRANCISCO, CALIF. (PDT)</b>	11:07a	6:27p Daily	5	565/UA963	✕	Denver
<b>SCOTTSDALE, NEBR. (MDT)</b>	7:02a	10:35a ExSu	2	61/648	✕	Denver
						Above Flight Effective October 15, 1976
	7:02a	10:50a ExSu	3	61/648	✕	Denver
						Above Flight Discontinued after October 14, 1976
<b>TOPEKA, KAN. (CDT)</b>	9:53a	12:37p Daily	3	570/555		Kansas City
	2:35p	7:39p Daily	3	501/569		Kansas City
						Above Flight Effective October 15, 1976
	2:40p	7:39p Daily	3	501/569		Kansas City
						Above Flight Discontinued after October 14, 1976
<b>TULSA, OKLA. (CDT)</b>	11:07a	11:38a Daily	0	565		
	8:12p	8:45p Daily	0	43		
						Above Flight Discontinued after October 14, 1976
	8:14p	8:47p Daily	0	43		
						Above Flight Effective October 15, 1976
	9:51p	10:23p Daily	0	548		
<b>WICHITA, KAN. (CDT)</b>	11:07a	3:36p ExSa	3	565/612		Oklahoma City

From	Arrive	Freq.	Stops	Flight	Meal	Via
<b>GALLUP, N. M. (MDT)</b>						
<b>Reservations (505) 722-3831</b>						
<b>To</b>						
<b>ALBUQUERQUE, N. M. (MDT)</b>	8:12a	8:45a Daily	0	581	☉	
<b>DENVER, COLO. (MDT)</b>	9:31a	11:45a Daily	2	508		
						Above Flight Effective October 15, 1976
	9:36a	11:50a Daily	2	508		
						Above Flight Discontinued after October 14, 1976
	2:48p	5:00p Daily	2	618		
<b>FARMINGTON, N. M. (MDT)</b>	9:31a	9:55a Daily	0	508		



From	Arrive	Freq.	Stops	Flight	Meal	Via
<b>GARDEN CITY, KAN. (CDT)</b>						
<b>CONTINUED</b>						

To	Arrive	Freq.	Stops	Flight	Meal	Via
<b>OMAHA, NEBR. (CDT)</b>						
5 20a	10 47a	Ex Sa Su 4		ZV942/28		Kansas City
Above Flight Discontinued after October 14, 1976						
5 20a	10 51a	Ex Sa Su 4		ZV942/28		Kansas City
Above Flight Effective October 15, 1976						
2 34p	5 50p	Daily	3	594/544		Kansas City
Above Flight Discontinued after October 14, 1976						
2 36p	5 50p	Daily	3	594/544		Kansas City
Above Flight Effective October 15, 1976						
4 10p	9 05p	Ex Sa 4		ZV940/9		Kansas City
<b>ST. LOUIS, MO. (CDT)</b>						
4 10p	10 01p	Ex Sa 4		ZV940/8		Kansas City
<b>TOPEKA, KAN. (CDT)</b>						
5 20a	10 33a	Ex Sa Su 4		ZV942/557		Kansas City
Above Flight Effective October 15, 1976						
5 20a	10 37a	Ex Sa Su 4		ZV942/557		Kansas City
Above Flight Discontinued after October 14, 1976						
2 34p	7 39p	Daily	3	594/569		Kansas City
Above Flight Discontinued after October 14, 1976						
2 36p	7 39p	Daily	3	594/569		Kansas City
Above Flight Effective October 15, 1976						

From	Arrive	Freq.	Stops	Flight	Meal	Via
<b>GLASGOW, MONT. (MDT)</b>						
Reservations-Direct Dial Free (800) 525-1117						
Air Cargo (406) 228-8041						
Today's Arrivals And Departures 228-8041						

To	Arrive	Freq.	Stops	Flight	Meal	Via
<b>BILLINGS, MONT. (MDT)</b>						
5 18a	6 25a	Ex Su Mo 0		231		
5 30p	6 37p	Ex Sa 0		225		
<b>BISMARCK-MANDAN, N. D. (CDT)</b>						
10 57a	2 16p	Ex Sa 2		232		
<b>DENVER, COLO. (MDT)</b>						
5 18a	8 39a	Ex Su Mo 2		231/80		Billings
10 57a	5 55p	Ex Sa 3		232/99		Bismarck
<b>MINOT, N. D. (CDT)</b>						
10 57a	1 55p	Ex Tu Sa 2		232/230		Williston
<b>SALT LAKE CITY, UTAH (MDT)</b>						
5 18a	8 45a	Ex Su Mo 1		231/72		Billings
Above Flight Discontinued after October 14, 1976						
5 18a	8 45a	Ex Sa Su Mo 1		231/72		Billings
Above Flight Effective October 15, 1976						
5 18a	8 45a	Sa Only 1		231/772		Billings
Above Flight Effective October 15, 1976						
<b>WILLISTON, N. D. (CDT)</b>						
10 57a	12 54p	Ex Sa 1		232		
11 52p	1 38a	Ex Sa Su 0		224		
Above Flight Discontinued after October 14, 1976						
12 34a	2 20a	Ex Mo Th Su 0		224		
Above Flight Effective October 15, 1976						

From	Arrive	Freq.	Stops	Flight	Meal	Via
<b>GLENDIVE, MONT. (MDT)</b>						
Reservations-Direct Dial Free (800) 525-1117						
Air Cargo (406) 365-3522						
Today's Arrivals And Departures 365-3522						

To	Arrive	Freq.	Stops	Flight	Meal	Via
<b>BILLINGS, MONT. (MDT)</b>						
5 09p	6 41p	Ex Sa 1		227		
<b>BISMARCK-MANDAN, N. D. (CDT)</b>						
10 56a	2 16p	Ex Sa 2		230/232		Williston

Leave	Arrive	Freq.	Stops	Flight	Meal	Via
<b>DENVER, COLO. (MDT)</b>						
10 56a	5 05p	Ex Tu Sa 4		230/70		Minot
<b>MINOT, N. D. (CDT)</b>						
10 56a	1 55p	Ex Tu Sa 2		230		

From	Arrive	Freq.	Stops	Flight	Meal	Via
<b>GOODLAND, KAN. (MDT)</b>						
Reservations (913) 899-2331						

To	Arrive	Freq.	Stops	Flight	Meal	Via
<b>DENVER, COLO. (MDT)</b>						
10 32a	11 17a	Daily	0	593		
<b>KANSAS CITY, MO./KAN. (CDT)</b>						
12 51p	4 40p	Daily	3	594		
Above Flight Discontinued after October 14, 1976						
12 53p	4 42p	Daily	3	594		
Above Flight Effective October 15, 1976						
<b>SALINA, KAN. (CDT)</b>						
12 51p	3 40p	Daily	2	594		
Above Flight Discontinued after October 14, 1976						
12 53p	3 42p	Daily	2	594		
Above Flight Effective October 15, 1976						

From	Arrive	Freq.	Stops	Flight	Meal	Via
<b>GRAND FORKS, N.D. (CDT)</b>						
Reservations (701) 746-5451						
Air Cargo (701) 746-5466						

To	Arrive	Freq.	Stops	Flight	Meal	Via
<b>ALAMOSA, COLO. (MDT)</b>						
6 25a	11 58a	Daily	3	89/619		Denver
<b>ALBUQUERQUE, N. M. (MDT)</b>						
6 25a	10 19a	Daily	3	89/71		Denver
2 21p	7 33p	Ex Su 3		83/99		Denver
Above Flight Discontinued after October 14, 1976						
2 21p	7 33p	Ex Su 3		83/29		Denver
Above Flight Effective October 15, 1976						
<b>BILLINGS, MONT. (MDT)</b>						
6 25a	12 32p	Daily	3	89/81		Denver
<b>CHEYENNE, WYO. (MDT)</b>						
6 25a	10 15a	Daily	3	89/648		Denver
Above Flight Discontinued after October 14, 1976						
6 25a	11 53a	Daily	4	89/635		Denver
2 21p	6 18p	Mo Tu We 3		83/19		Denver
2 21p	7 23p	Sa Only 3		83/847		Denver
<b>COLORADO SPRINGS, COLO. (MDT)</b>						
6 25a	10 08a	Daily	3	89/80		Denver
Above Flight Discontinued after October 14, 1976						
6 25a	10 15a	Daily	3	89/148		Denver
Above Flight Effective October 15, 1976						
2 21p	7 10p	Ex Su 3		83/699		Denver
<b>DALLAS-FT. WORTH, TEXAS (CDT)</b>						
6 25a	11 50a	Daily	3	89/14		Denver
2 21p	8 10p	Ex Sa Su 3		83/86		Denver
2 21p	9 19p	Ex Su 3		83/66		Denver
<b>DENVER, COLO. (MDT)</b>						
6 25a	8 30a	Daily	2	89		
2 21p	4 15p	Ex Su 2		83		
<b>DURANGO, COLO. (MDT)</b>						
6 25a	12 38p	Daily	4	89/619		Denver
2 21p	7 55p	Ex Su 3		83/609		Denver
Above Flight Effective October 1, 1976						
2 21p	8 45p	Ex Su 3		83/609		Denver
Above Flight Discontinued after September 30, 1976						
<b>FARGO, N.D. (CDT)</b>						
6 25a	6 53a	Daily	0	89		
2 21p	2 49p	Ex Su 0		72		

Leave	Arrive	Freq.	Stops	Flight	Meal	Via
<b>From</b>						
<b>GRAND FORKS, N.D. (CDT)</b>						
<b>CONTINUED</b>						

To	Arrive	Freq.	Stops	Flight	Meal	Via
<b>FARMINGTON, N. M. (MDT)</b>						
6 25a	10 6p	Daily	5	89/619		Denver
2 21p	8 20p	Ex Su 4		83/609		Denver
Above Flight Effective October 1, 1976						
2 21p	9 10p	Ex Su 4		83/609		Denver
Above Flight Discontinued after September 30, 1976						
<b>GARDEN CITY, KAN. (CDT)</b>						
6 25a	2 22p	Daily	4	89/594		Denver
Above Flight Discontinued after October 14, 1976						
6 25a	2 24p	Daily	4	89/594		Denver
Above Flight Effective October 15, 1976						
<b>GOODLAND, KAN. (MDT)</b>						
6 25a	12 41p	Daily	3	89/594		Denver
Above Flight Discontinued after October 14, 1976						
6 25a	12 43p	Daily	3	89/594		Denver
Above Flight Effective October 15, 1976						
<b>GRAND JUNCTION, COLO. (MDT)</b>						
6 25a	10 28a	Daily	3	89/63		Denver
2 21p	6 58p	Ex Su 5		83/677		Denver
<b>LAMAR, COLO. (MDT)</b>						
2 21p	6 10p	Ex Sa Su 3		83/525		Denver
<b>LAS VEGAS, NEV. (PDT)</b>						
6 25a	9 42a	Su Only 3		89/777		Denver
Above Flight Discontinued after October 14, 1976						
6 25a	10 10a	Daily	3	89/7		Denver
Above Flight Discontinued after October 14, 1976						
6 25a	10 12a	Daily	3	89/7		Denver
Above Flight Effective October 15, 1976						
2 21p	5 25p	Mo Th Fr 3		83		
Above Flight Discontinued after October 14, 1976						
2 21p	6 21p	Th Fr Sa 3		83/103		Denver
Above Flight Discontinued after October 14, 1976						
2 21p	6 28p	Th Fr Sa 3		83/19		Denver
Above Flight Effective October 15, 1976						
2 21p	7 06p	Ex Su 3		83/29		Denver
Above Flight Discontinued after October 14, 1976						
2 21p	7 06p	Ex Su 3		83/99		Denver
Above Flight Effective October 15, 1976						
<b>LOS ANGELES, CALIF. (PDT)</b>						
6 25a	10 41a	Daily	3	89/CO607		Denver
2 21p	6 36p	Ex Su 3		83/UA799		Denver
<b>PHOENIX-SCOTTSDALE, ARIZ. (MST)</b>						
6 25a	9 48a	Daily	3	89/101		Denver
2 21p	7 07p	Ex Su 3		83/103		Denver
Above Flight Effective October 15, 1976						
2 21p	7 42p	Ex Su 3		83/21		Denver
Above Flight Discontinued after October 14, 1976						
<b>PUEBLO, COLO. (MDT)</b>						
6 25a	12 30p	Daily	3	89/568		Denver
<b>RAPID CITY, S. D. (MDT)</b>						
6 25a	7 18a	Daily	1	89		
2 21p	3 07p	Ex Su 1		83		
<b>ROCK SPRINGS, WYO. (MDT)</b>						
2 21p	8 48p	Sa Only 5		83/847		Denver
2 21p	9 07p	Ex Sa Su 4		83/641		Denver
<b>SALT LAKE CITY, UTAH (MDT)</b>						
6 25a	11 15a	Ex Su 3		89/61		Denver
6 25a	11 25a	Daily	4	89/63		Denver
2 21p	5 59p	Ex Sa Su 3		83		
Above Flight Effective October 15, 1976						
2 21p	7 42p	Ex Su 3		83/55		Denver
<b>SAN DIEGO, CALIF. (PDT)</b>						
6 25a	10 29a	Daily	3	89/CO81		Denver
2 21p	5 59p	Ex Su 3		83/WA417		Denver
<b>SAN FRANCISCO, CALIF. (PDT)</b>						
6 25a	10 37a	Daily	3	89/UA393		Denver
2 21p	6 27p	Ex Su 3		83/UA963		Denver
<b>STEAMBOAT SPRINGS-HAYDEN-CRAIG, COLO. (MDT)</b>						
2 21p	8 23p	Ex Sa Su 3		83/641		Denver

Leave	Arrive	Freq.	Stops	Flight	Meal	Via
<b>From</b>						
<b>TUCSON, ARIZ. (MST)</b>						
6 25a	10 35a	Daily	4	89/71		Denver
2 21p	7 49p	Ex Su 4		83/99		Denver
Above Flight Discontinued after October 14, 1976						
2 21p	7 49p	Ex Su 4		83/29		Denver
Above Flight Effective October 15, 1976						

From	Arrive	Freq.	Stops	Flight	Meal	Via
<b>GRAND ISLAND, NEBR. (CDT)</b>						
Reservations (308) 382-2750						
Air Cargo (308) 382-3828						

To	Arrive	Freq.	Stops	Flight	Meal	Via
<b>CASPER, WYO. (MDT)</b>						
6 52a	12 01p	Ex Su 3		101/645		Denver
4 25p	8 39p	Daily	3	567/87		Denver
Above Flight Discontinued after October 14, 1976						
4 35p	9 31p	Daily	3	567/87		Denver
Above Flight Effective October 15, 1976						
<b>DALLAS-FT. WORTH, TEXAS (CDT)</b>						
6 52a	11 50a	Ex Su 3		101/14		Denver
9 47a	4 24p	Daily	3	561/62		Denver
11 23a	5 12p	Daily	3	552/45		Kansas City
4 25p	9 19p	Daily				



From	Arrive	Freq.	Stops	Flight	Meal	Via
<b>GRAND ISLAND, NEBR. (CDT)</b>						
<b>CONTINUED</b>						

To	Leave	Freq.	Stops	Flight	Meal	Via
<b>RAPID CITY, S. D. (MDT)</b>	652a	1145a	Ex Su	3 101/72	✕	Denver
	947a	119p	Daily	3 561/84	☉	Denver
	425p	945p	Daily	3 567/88		Denver
	Above Flight Discontinued after October 14, 1976					
	435p	945p	Daily	3 567/88		Denver
	Above Flight Effective October 15, 1976					
<b>ST. LOUIS, MO. (CDT)</b>	1123a	347p	Daily	4 552		
	401p	1001p	Daily	3 566/8		Kansas City
	1008p	258a	Ex Sa	3 564/10		Kansas City
<b>SALT LAKE CITY, UTAH (MDT)</b>	652a	1115a	Ex Su	3 101/61	✕	Denver
	947a	355p	Daily	3 561/65		Denver
	425p	742p	Daily	3 567/55	✕	Denver
	Above Flight Discontinued after October 14, 1976					
	435p	742p	Daily	3 567/55	✕	Denver
	Above Flight Effective October 15, 1976					
	1033p	1240a	Ex Sa	1 9/57		Denver
<b>SCOTTSBLUFF, NEBR. (MDT)</b>	947a	1016a	Daily	1 561		
	425p	454p	Daily	1 567		
	Above Flight Discontinued after October 14, 1976					
	435p	504p	Daily	1 567		
	Above Flight Effective October 15, 1976					
	741p	805p	Ex Sa	1 663		
	Above Flight Discontinued after October 14, 1976					
	744p	808p	Ex Sa	1 663		
	Above Flight Effective October 15, 1976					
<b>TUCSON, ARIZ. (MST)</b>	652a	1035a	Ex Su	4 101/71	✕	Denver
	1123a	323p	Daily	4 552/105	✕	Omaha
	425p	749p	Daily	4 567/99	✕	Denver
	Above Flight Discontinued after October 14, 1976					
	435p	749p	Daily	4 567/29	✕	Denver
	Above Flight Effective October 15, 1976					

From	Arrive	Freq.	Stops	Flight	Meal	Via
<b>GRAND JUNCTION, COLO. (MDT)</b>						
Reservations (303) 243-7991						
Air Cargo (303) 242-5879						
Today's Arrivals And Departures 242-5545						

To	Leave	Freq.	Stops	Flight	Meal	Via
<b>ALAMOGORDO-HOLLOMAN A.F.B., N. M. (MDT)</b>	734p	1016p	Daily	2 515		
	Above Flight Discontinued after September 30, 1976					
	753p	1028p	Daily	2 515		
	Above Flight Effective October 1, 1976					
<b>ALBUQUERQUE, N. M. (MDT)</b>	723a	1019a	Daily	1 672/71	☉	Denver
	1110a	200p	Ex Sa Su	2 WE209/619		Farmington
	1112a	308p	Ex Su	1 92/23		Denver
	1129a	308p	Su Only	1 22/23		Denver
	357p	733p	Daily	1 674/99	✕	Denver
	Above Flight Discontinued after October 14, 1976					
	357p	733p	Daily	1 674/29	✕	Denver
	Above Flight Effective October 15, 1976					
	734p	917p	Daily	1 515		
	Above Flight Discontinued after September 30, 1976					
	753p	929p	Daily	1 515		
	Above Flight Effective October 1, 1976					
<b>AMARILLO, TEXAS (CDT)</b>	741a	241p	Daily	4 673/568	☉	Denver

From	Arrive	Freq.	Stops	Flight	Meal	Via
<b>BILLINGS, MONT. (MDT)</b>	741a	1232p	Daily	3 673/81	☉	Denver
	357p	840p	Daily	4 674/604		Denver
	717p	1032p	Daily	2 677/87		Denver
	Above Flight Effective October 15, 1976					
<b>BISMARCK-MANDAN, N. D. (CDT)</b>	1112a	248p	Ex Su	1 92	☉	
	717p	1123p	Daily	1 677/98		Denver
<b>BOZEMAN, MONT. (MDT)</b>	1044a	100p	Daily	1 63	✕	
<b>CASPER, WYO. (MDT)</b>	741a	1201p	Daily	3 673/645		Denver
	357p	633p	Daily	1 674/604		Denver
	717p	931p	Daily	1 677/87		Denver
	Above Flight Effective October 15, 1976					
<b>CHEYENNE, WYO. (MDT)</b>	741a	1015a	Daily	3 673/648		Denver
	Above Flight Discontinued after October 14, 1976					
	741a	1153a	Daily	4 673/635		Denver
	1112a	1255p	Ex Su	1 92/522		Denver
	Above Flight Effective October 15, 1976					
	1112a	312p	Ex Su	1 92/206		Denver
	1129a	312p	Su Only	1 22/206		Denver
	357p	618p	MoTuWe	1 674/19		Denver
	357p	723p	Sa Only	1 674/847		Denver
	717p	904p	Ex Sa	1 677/647		Denver
<b>CHICAGO, ILL. (O'HARE) (CDT)</b>	723a	1200p	Daily	1 672/TW276	✕	Denver
	741a	108p	Daily	3 673/TW278	✕	Denver
	1112a	355p	Ex Su	1 92/TW292	✕	Denver
<b>COLORADO SPRINGS, COLO. (MDT)</b>	741a	1008a	Daily	3 673/80		Denver
	Above Flight Discontinued after October 14, 1976					
	741a	1015a	Daily	3 673/148		Denver
	Above Flight Effective October 15, 1976					
	1112a	230p	Ex Su	1 92/697		Denver
	1129a	230p	Su Only	1 22/697		Denver
	357p	710p	Daily	1 674/699		Denver
	717p	928p	Su Only	1 677/861		Denver
<b>CORTEZ, COLO. (MDT)</b>	800a	850a	Ex Sa Su	0 WE207		
	1110a	1200p	Ex Sa Su	0 WE209		
	400p	450p	Ex Sa	0 WE411		
<b>DALLAS-FT. WORTH, TEXAS (CDT)</b>	723a	1150a	Daily	1 672/14	✕	Denver
	1112a	424p	Ex Su	1 92/62	✕	Denver
	1129a	424p	Su Only	1 22/62	✕	Denver
	357p	810p	Ex Sa	1 674/86	✕	Denver
	357p	919p	Daily	1 674/66	✕	Denver
	717p	233a	Ex Sa	1 677/58		Denver
	734p	1246a	We Th Fr	2 515/76		Albuquerque
	Above Flight Discontinued after September 30, 1976					
	734p	146a	Su Only	2 515/776		Albuquerque
	Above Flight Discontinued after September 30, 1976					
<b>DENVER, COLO. (MDT)</b>	723a	819a	Daily	0 672		
	741a	920a	Daily	2 673		
	1112a	1155a	Ex Su	0 92		
	1129a	1212p	Su Only	0 22		
	357p	453p	Daily	0 674		
	717p	813p	Daily	0 677		
<b>EL PASO, TEXAS (MDT)</b>	734p	1053p	Ex Sa	3 515		
	Above Flight Discontinued after September 30, 1976					
	753p	1105p	Ex Sa	3 515		
	Above Flight Effective October 1, 1976					
<b>FARGO, N.D. (CDT)</b>	741a	249p	Ex Su	5 673/72	☉	Denver
	717p	1203a	Daily	2 677/88		Denver
<b>FARMINGTON, N. M. (MDT)</b>	1110a	1235p	Ex Sa Su	1 WE209		
	400p	530p	Ex Sa	1 WE411		
	734p	816p	Daily	0 515		
	Above Flight Discontinued after September 30, 1976					
	753p	835p	Daily	0 515		
	Above Flight Effective October 1, 1976					

From	Arrive	Freq.	Stops	Flight	Meal	Via
<b>GRAND JUNCTION, COLO. (MDT)</b>						
<b>CONTINUED</b>						
<b>FT. SMITH, ARK. (CDT)</b>	723a	220p	Daily	4 672/501	☉	Denver
	Above Flight Effective October 15, 1976					
	723a	225p	Daily	4 672/501	☉	Denver
	Above Flight Discontinued after October 14, 1976					
	741a	356p	Daily	4 673/46	✕	Denver
	Above Flight Discontinued after October 14, 1976					
	741a	358p	Daily	4 673/46	✕	Denver
	Above Flight Effective October 15, 1976					
	1112a	356p	Ex Su	2 92/46	✕	Denver
	Above Flight Discontinued after October 14, 1976					
	1112a	358p	Ex Su	2 92/46	✕	Denver
	Above Flight Effective October 15, 1976					
	1129a	356p	Su Only	2 22/46	✕	Denver
	Above Flight Discontinued after October 14, 1976					
	1129a	358p	Su Only	2 22/46	✕	Denver
	Above Flight Effective October 15, 1976					
<b>GRAND FORKS, N.D. (CDT)</b>	741a	203p	Ex Su	4 673/72	☉	Denver
	717p	1252a	Daily	3 677/88		Denver
<b>GUNNISON, COLO. (MDT)</b>	741a	828a	Daily	1 673		
<b>JACKSON, WYO. (MDT)</b>	741a	1218p	Daily	3 673/532	☉	Denver
	Above Flight Effective October 15, 1976					
	741a	1228p	Daily	3 673/532	☉	Denver
	Above Flight Discontinued after October 14, 1976					
	1044a	242p	Daily	1 63/510		Salt Lake City
	1112a	336p	Ex Su	1 92/530		Denver
	Above Flight Discontinued after September 29, 1976					
	1129a	336p	Su Only	1 22/530		Denver
	Above Flight Discontinued after September 29, 1976					
<b>KANSAS CITY, MO./KAN. (CDT)</b>	723a	1131a	Daily	1 672/89	✕	Denver
	Above Flight Discontinued after October 14, 1976					
	723a	1141a	Daily	1 672/89	✕	Denver
	Above Flight Effective October 15, 1976					
	1112a	413p	Ex Su	1 92/4	✕	Denver
	1129a	413p	Su Only	1 22/4	✕	Denver
	357p	758p	Ex Sa	1 674/70	✕	Denver
	357p	856p	Daily	1 674/8	✕	Denver
	717p	131a	Ex Sa	1 677/10		Denver
<b>LAWTON-FT. SILL, OKLA. (CDT)</b>	741a	253p	Daily	3 673/46	✕	Denver
	Above Flight Discontinued after October 14, 1976					
	741a	255p	Daily	3 673/46	✕	Denver
	Above Flight Effective October 15, 1976					
	1112a	253p	Ex Su	1 92/46	✕	Denver
	Above Flight Discontinued after October 14, 1976					
	1112a	255p	Ex Su	1 92/46	✕	Denver
	Above Flight Effective October 15, 1976					
	1129a	253p	Su Only	1 22/46	✕	Denver
	Above Flight Discontinued after October 14, 1976					
	1129a	255p	Su Only	1 22/46	✕	Denver
	Above Flight Effective October 15, 1976					
<b>LINCOLN, NEBR. (CDT)</b>	741a	158p	Daily	3 673/30	☉	Denver
	Above Flight Effective October 15, 1976					
	741a	200p	Daily	3 673/30	☉	Denver
	Above Flight Discontinued after October 14, 1976					
	1112a	351p	Ex Su	1 92/32	☉	Denver
	Above Flight Effective October 15, 1976					
	1112a	356p	Ex Su	1 92/32	☉	Denver
	Above Flight Discontinued after October 14, 1976					
	1129a	351p	Su Only	1 22/32	☉	Denver
	Above Flight Effective October 15, 1976					
	1129a	356p	Su Only	1 22/32	☉	Denver
	Above Flight Discontinued after October 14, 1976					
	357p	1055p	Ex Sa	2 674/106		Denver

From	Arrive	Freq.	Stops	Flight	Meal	Via
<b>MEMPHIS, TENN. (CDT)</b>	1112a	502p	Ex Su	3 92/46	✕	Denver
	Above Flight Discontinued after October 14, 1976					
	1112a	504p	Ex Su	3 92/46	✕	Denver
	Above Flight Effective October 15, 1976					
	1129a	502p	Su Only	3 22/46	✕	Denver
	Above Flight Discontinued after October 14, 1976					
	1129a	504p	Su Only	3 22/46	✕	Denver
	Above Flight Effective October 15, 1976					
<b>MINOT, N. D. (CDT)</b>	741a	327p	Daily	4 673/94	☉	Denver
	1112a	327p	Ex Su	2 92/94	☉	Denver
	717p	1211a	Daily	2 677/98		Denver
<b>MISSOULA, MONT. (MDT)</b>	1044a	151p	Daily	2 63	✕	
	357p	1120p	Daily	3 674/17		Denver
<b>MONTROSE-DELTA, COLO. (MDT)</b>	741a	759a	Daily	0 673		
<b>NEW YORK CITY, N.Y. (KENNEDY) (EDT)</b>	723a	250p	Daily	1 672/TW132	✕	Denver



Leave	Arrive	Freq.	Stops	Flight	Meal	Via
From						
<b>GRAND JUNCTION, COLO. (MDT)</b>						
CONTINUED						

To						
<b>TOPEKA, KAN. (CDT)</b>						
11 12a	5 03p	Ex Su	2	92/4	✕	Denver
Above Flight Discontinued after October 14, 1976						
11 12a	5 15p	Ex Su	1	92/100		Denver
Above Flight Effective October 15, 1976						
11 29a	5 03p	Su Only	2	22/4	✕	Denver
Above Flight Discontinued after October 14, 1976						
11 29a	5 15p	Su Only	1	22/100		Denver
Above Flight Effective October 15, 1976						

TUCSON, ARIZ. (MST)						
7 23a	10 35a	Daily	2	672/71		Denver
7 41a	11 58a	Daily	4	673/109	✕	Denver
11 12a	3 23p	Ex Su	2	92/105		Denver
11 29a	3 23p	Su Only	2	22/105		Denver
3 57p	7 49p	Daily	2	674/99	✕	Denver
Above Flight Discontinued after October 14, 1976						
3 57p	7 49p	Daily	2	674/29	✕	Denver
Above Flight Effective October 15, 1976						

TULSA, OKLA. (CDT)						
7 23a	1 35p	Daily	3	672/501		Denver
Above Flight Effective October 15, 1976						
7 41a	1 40p	Daily	5	673/501		Denver
Above Flight Discontinued after October 14, 1976						
7 41a	4 40p	Daily	6	673/568		Denver

WINNIPEG, MANITOBA, CANADA (CST)						
7 41a	3 54p	Daily	4	673/92		Denver
11 12a	3 54p	Ex Su	2	92		Denver
7 17p	1 14a	Daily	3	677/98		Denver

From						
<b>GRAND RAPIDS, MICH. (EDT)</b>						
Reservations (616) 451-4581						
Service Provided By						
United Airlines						
And Frontier Airlines						

To						
<b>ALBUQUERQUE, N. M. (MDT)</b>						
9 00a	2 00p	Daily	4	UA759/619	✕	Denver
<b>PHOENIX-SCOTTSDALE, ARIZ. (MST)</b>						
9 00a	11 03a	Daily	1	UA759/109	✕	Denver
<b>TUCSON, ARIZ. (MST)</b>						
9 00a	11 58a	Daily	2	UA759/109	✕	Denver

From						
<b>GREAT FALLS, MONT. (MDT)</b>						
Reservations (406) 761-8650						
Air Cargo (406) 453-4844						

To						
<b>ALBUQUERQUE, N. M. (MDT)</b>						
6 00a	10 19a	Daily	3	80/71		Denver
2 39p	7 33p	Daily	2	86/99	✕	Denver
Above Flight Discontinued after October 14, 1976						
2 39p	7 33p	Daily	2	86/29	✕	Denver
Above Flight Effective October 15, 1976						

BILLINGS, MONT. (MDT)						
6 00a	6 34a	Daily	0	80		
2 39p	3 14p	Daily	0	86		

CASPER, WYO. (MDT)						
6 00a	7 39a	Daily	1	80		

Leave	Arrive	Freq.	Stops	Flight	Meal	Via
<b>CHEYENNE, WYO. (MDT)</b>						
6 00a	10 15a	Daily	3	80/648		Denver
Above Flight Discontinued after October 14, 1976						
6 00a	11 53a	Daily	4	80/635		Denver
2 39p	6 18p	MoTuWe	2	86/19		Denver
2 39p	7 23p	Sa Only	2	86/847		Denver
2 39p	9 04p	Ex Sa	2	86/647		Denver

CODY-POWELL-LOVELL, WYO. (MDT)						
6 00a	7 22a	Daily	1	80/503		Billings

COLORADO SPRINGS, COLO. (MDT)						
6 00a 10 08a Daily 3 80						
Above Flight Discontinued after October 14, 1976						
6 00a 10 15a Daily 3 80/148						
Above Flight Effective October 15, 1976						
2 39p 7 10p Daily 2 86/699						

DALLAS-FT. WORTH, TEXAS (CDT)						
6 00a	11 50a	Daily	3	80/14	✕	Denver
2 39p	8 10p	Ex Sa	2	86	✕	
2 39p	9 19p	Daily	2	86/66	✕	Denver

DENVER, COLO. (MDT)						
6 00a	8 39a	Daily	2	80		
2 39p	4 45p	Daily	1	86		

FARMINGTON, N. M. (MDT)						
2 39p	8 20p	Daily	3	86/609		Denver
Above Flight Effective October 1, 1976						
2 39p	9 10p	Daily	3	86/609		Denver
Above Flight Discontinued after September 30, 1976						

FT. SMITH, ARK. (CDT)						
6 00a	3 56p	Daily	4	80/46	✕	Denver
Above Flight Discontinued after October 14, 1976						
6 00a	3 58p	Daily	4	80/46	✕	Denver
Above Flight Effective October 15, 1976						

HOUSTON, TEXAS (CDT)						
6 00a	12 08p	Daily	3	80/T1989	✕	Denver
2 39p	8 13p	Daily	2	86/T1987	✕	Denver

KANSAS CITY, MO./KAN. (CDT)						
6 00a	11 31a	Daily	3	80/89	✕	Denver
Above Flight Discontinued after October 14, 1976						
6 00a	11 41a	Daily	3	80/89	✕	Denver
Above Flight Effective October 15, 1976						
2 39p	7 58p	Ex Sa	2	86/70	✕	Denver
2 39p	8 56p	Daily	2	86/8	✕	Denver

LAS VEGAS, NEV. (PDT)						
6 00a	9 42a	Su Only	3	80/777	✕	Denver
Above Flight Discontinued after October 14, 1976						
6 00a	10 10a	Daily	3	80/7		Denver
Above Flight Discontinued after October 14, 1976						
6 00a	10 12a	Daily	3	80/7		Denver
Above Flight Effective October 15, 1976						
6 00a	10 39a	Daily	3	80		
Above Flight Effective October 15, 1976						

2 39p	6 21p	ExMoTuWe	2	86/103	✕	Denver
Above Flight Discontinued after October 14, 1976						
2 39p	6 28p	ExMoTuWe	2	86/19	✕	Denver
Above Flight Effective October 15, 1976						
2 39p	7 06p	Daily	2	86/29	✕	Denver
Above Flight Discontinued after October 14, 1976						
2 39p	7 06p	Daily	2	86/99	✕	Denver
Above Flight Effective October 15, 1976						

LAWTON-FT. SILL, OKLA. (CDT)						
6 00a	2 53p	Daily	3	80/46	✕	Denver
Above Flight Discontinued after October 14, 1976						
6 00a	2 55p	Daily	3	80/46	✕	Denver
Above Flight Effective October 15, 1976						

MILES CITY, MONT. (MDT)						
6 00a	10 12a	Ex Sa	1	80/230		Billings

NEW ORLEANS, LA. (CDT)						
6 00a	1 26p	Daily	4	80/T1989	✕	Denver
2 39p	9 31p	Ex Sa	3	86/T1987	✕	Denver

OKLAHOMA CITY, OKLA. (CDT)						
6 00a	12 47p	Daily	4	80/501		Denver
Above Flight Effective October 15, 1976						
6 00a	12 52p	Daily	4	80/501		Denver
Above Flight Discontinued after October 14, 1976						
2 39p	8 53p	Ex Sa	4	86/525		Denver

Leave	Arrive	Freq.	Stops	Flight	Meal	Via
From						
<b>GREAT FALLS, MONT. (MDT)</b>						
CONTINUED						

To						
<b>OMAHA, NEBR. (CDT)</b>						
6 00a	2 37p	Daily	4	80/30		Denver
2 39p	9 05p	Ex Sa	3	86/70	✕	Denver
<b>PHOENIX-SCOTTSDALE, ARIZ. (MST)</b>						
6 00a	9 48a	Daily	3	80/101		Denver
2 39p	7 07p	Daily	2	86/103		Denver
Above Flight Effective October 15, 1976						
2 39p	7 42p	Daily	2	86/21		Denver
Above Flight Discontinued after October 14, 1976						

RAPID CITY, S. D. (MDT)						
6 00a	11 27a	Daily	4	80/648		Denver
Above Flight Effective October 15, 1976						
6 00a	11 42a	Daily	5	80/648		Denver
Above Flight Discontinued after October 14, 1976						

ST. LOUIS, MO. (CDT)						
6 00a	11 57a	Daily	3	80/12	✕	Denver
2 39p	8 21p	Daily	2	86/64	✕	Denver

SALT LAKE CITY, UTAH (MDT)						
6 00a	8 45a	Daily	1	80/72	✕	Billings
Above Flight Discontinued after October 14, 1976						
6 00a	8 45a	Sa Only	1	80/772	✕	Billings
Above Flight Effective October 15, 1976						
6 00a	8 45a	Ex Sa	1	80/72	✕	Billings
Above Flight Effective October 15, 1976						

2 39p	5 50p	Ex Sa	1	86/511		Billings
2 39p	5 55p	Sa Only	2	86/811		Billings

SIDNEY, MONT. (MDT)						
6 00a	11 16a	Ex Sa	3	80/230		Billings

TUCSON, ARIZ. (MST)						
6 00a	10 35a	Daily	4	80/71		Denver
2 39p	7 49p	Daily	3	86/99	✕	Denver
Above Flight Discontinued after October 14, 1976						
2 39p	7 49p	Daily	3	86/29	✕	Denver
Above Flight Effective October 15, 1976						

TULSA, OKLA. (CDT)						
6 00a	1 35p	Daily	5	80/501		Denver
Above Flight Effective October 15, 1976						
6 00a	1 40p	Daily	5	80/501		Denver
Above Flight Discontinued after October 14, 1976						

From						
<b>GUNNISON, COLO. (MDT)</b>						
Reservations (303) 641-1080						

To						
<b>ALBUQUERQUE, N. M. (MDT)</b>						
11 47a	3 08p	Daily	2	573/23		Denver
<b>DALLAS-FT. WORTH, TEXAS (CDT)</b>						
11 47a	4 24p	Daily	2	573/62	✕	Denver
<b>DENVER, COLO. (MDT)</b>						
8 38a	9 20a	Daily	0	673		
11 47a	1 15p	Daily	1	573		
6 09p	8 13p	Daily	2	677		

GRAND JUNCTION, COLO. (MDT)						
6 09p	6 58p	Daily	1	677		

KANSAS CITY, MO./KAN. (CDT)						
11 47a	4 13p	Daily	2	573/4	✕	Denver
6 09p	1 31a	Ex Sa	3	677/10		Denver

LAS VEGAS, NEV. (PDT)						
8 38a	10 39a	Daily	1	673/80		Denver
Above Flight Effective October 15, 1976						
11 47a	2 35p	Daily	2	573/11		Denver

MEMPHIS, TENN. (CDT)						
8 38a	5 02p	Daily	3	673/46	✕	Denver
Above Flight Discontinued after October 14, 1976						
8 38a	5 04p	Daily	3	673/46	✕	Denver
Above Flight Effective October 15, 1976						

Leave	Arrive	Freq.	Stops	Flight	Meal	Via
<b>OMAHA, NEBR. (CDT)</b>						
8 38a	2 37p	Daily	2	673/30		Denver
11 47a	4 10p	Daily	2	573/104		Denver

PHOENIX-SCOTTSDALE, ARIZ. (MST)						
8						



Leave	Arrive	Freq.	Stops	Flight	Meal	Via
<b>From</b>						
<b>HASTINGS, NEBR. (CDT)</b>						
Reservations (402) 463-9851						
<b>To</b>						
<b>DENVER, COLO. (MDT)</b>						
10 56a	12 59p	Daily	3	552/105	✕	Omaha
7 18p	8 20p	Daily	2	544		
<b>KANSAS CITY, MO./KAN. (CDT)</b>						
10 56a	1 15p	Daily	3	552		
<b>LAKE OF THE OZARKS, MO. (CDT)</b>						
10 56a	2 55p	Daily	4	552		
<b>OMAHA, NEBR. (CDT)</b>						
10 56a	12 15p	Daily	2	552		
<b>PHOENIX-SCOTTSDALE, ARIZ. (MST)</b>						
10 56a	2 23p	Daily	4	552/105	✕	Omaha
<b>ST. LOUIS, MO. (CDT)</b>						
10 56a	3 47p	Daily	5	552		

**From**  
**HAVRE, MONT. (MDT)**  
Reservations-Direct Dial Free (800) 525-1117  
Air Cargo (406) 265-7951  
Today's Arrivals And Departures 265-7951

<b>To</b>						
<b>BILLINGS, MONT. (MDT)</b>						
5 03a	6 25a	Ex Su	1	233		
<b>DENVER, COLO. (MDT)</b>						
5 03a	8 39a	Ex Su	3	233/80		Billings
<b>SALT LAKE CITY, UTAH (MDT)</b>						
5 03a	8 45a	Ex Su	2	233/72	✕	Billings
Above Flight Discontinued after October 14, 1976						
5 03a	8 45a	Ex Sa Su	2	233/72	✕	Billings
Above Flight Effective October 15, 1976						
5 03a	8 45a	Sa Only	2	233/772	✕	Billings
Above Flight Effective October 15, 1976						

**From**  
**HAYS, KAN. (CDT)**  
Reservations (913) 625-6573

<b>To</b>						
<b>DALLAS-FT. WORTH, TEXAS (CDT)</b>						
10 06a	4 24p	Daily	3	593/62	✕	Denver
<b>DENVER, COLO. (MDT)</b>						
10 06a	11 17a	Daily	2	593		
<b>JOPLIN, MO. (CDT)</b>						
3 13p	7 07p	Daily	2	594/566		Kansas City
Above Flight Discontinued after October 14, 1976						
3 15p	7 07p	Daily	2	594/566		Kansas City
Above Flight Effective October 15, 1976						
<b>KANSAS CITY, MO./KAN. (CDT)</b>						
5 20a	8 20a	Ex Sa Su	4	ZV902		
3 13p	4 40p	Daily	1	594		
Above Flight Discontinued after October 14, 1976						
3 15p	4 42p	Daily	1	594		
Above Flight Effective October 15, 1976						
3 20p	7 05p	Ex Sa	4	ZV990		

**From**  
**HOT SPRINGS, ARK. (CDT)**  
Reservations (501) 624-1284  
Air Cargo (501) 624-5258

<b>To</b>						
<b>AMARILLO, TEXAS (CDT)</b>						
10 24a	1 39p	Daily	3	565		

Leave	Arrive	Freq.	Stops	Flight	Meal	Via
<b>DENVER, COLO. (MDT)</b>						
10 24a	2 42p	Daily	5	565		
<b>FAYETTEVILLE, ARK. (CDT)</b>						
10 24a	2 54p	Daily	1	565/501		Ft. Smith
Above Flight Effective October 15, 1976						
10 24a	2 59p	Daily	1	565/501		Ft. Smith
Above Flight Discontinued after October 14, 1976						
8 35p	9 09p	Daily	0	548		
<b>FT. SMITH, ARK. (CDT)</b>						
10 24a	10 52a	Daily	0	565		
8 35p	9 36p	Daily	1	548		
<b>JOPLIN, MO. (CDT)</b>						
10 24a	3 32p	Daily	2	565/501		Ft. Smith
Above Flight Effective October 15, 1976						
10 24a	3 37p	Daily	2	565/501		Ft. Smith
Above Flight Discontinued after October 14, 1976						
8 35p	10 02p	Daily	1	548/576		Fayetteville
<b>KANSAS CITY, MO./KAN. (CDT)</b>						
10 24a	4 27p	Daily	3	565/501		Ft. Smith
Above Flight Effective October 15, 1976						
10 24a	4 32p	Daily	3	565/501		Ft. Smith
Above Flight Discontinued after October 14, 1976						
8 35p	10 53p	Daily	2	548/576		Fayetteville
<b>LITTLE ROCK, ARK. (CDT)</b>						
7 03a	7 23a	Daily	0	543		
5 54p	6 14p	Daily	0	568		
<b>MEMPHIS, TENN. (CDT)</b>						
7 03a	8 15a	Daily	1	543		
5 54p	7 05p	Daily	1	568		
<b>OKLAHOMA CITY, OKLA. (CDT)</b>						
10 24a	12 27p	Daily	2	565		
<b>PUEBLO, COLO. (MDT)</b>						
10 24a	1 56p	Daily	4	565		
<b>SALT LAKE CITY, UTAH (MDT)</b>						
10 24a	5 19p	Ex Sa	6	565/36		Denver
Above Flight Discontinued after October 14, 1976						
10 24a	5 59p	Ex Sa Su	6	565/83		Denver
Above Flight Effective October 15, 1976						
10 24a	7 42p	Daily	6	565/55	✕	Denver
<b>TULSA, OKLA. (CDT)</b>						
10 24a	11 38a	Daily	1	565		
8 35p	10 23p	Daily	2	548		

**From**  
**HOUSTON, TEXAS (CDT)**  
Reservations (713) 224-6833  
Service Provided By  
Texas International  
And Frontier Airlines

<b>To</b>						
<b>BILLINGS, MONT. (MDT)</b>						
8 45a	12 32p	Daily	1	T1938/81	✕	Denver
6 00p	9 39p	Daily	2	T1984/87	✕	Denver
Above Flight Discontinued after October 14, 1976						
6 00p	10 32p	Daily	2	T1984/87	✕	Denver
Above Flight Effective October 15, 1976						
<b>CASPER, WYO. (MDT)</b>						
8 45a	12 01p	Daily	1	T1938/645	✕	Denver
6 00p	8 39p	Daily	1	T1984/87	✕	Denver
Above Flight Discontinued after October 14, 1976						
6 00p	9 31p	Daily	1	T1984/87	✕	Denver
Above Flight Effective October 15, 1976						
<b>GREAT FALLS, MONT. (MDT)</b>						
8 45a	1 28p	Daily	2	T1938/81	✕	Denver
6 00p	10 54p	Daily	3	T1984/87	✕	Denver
Above Flight Discontinued after October 14, 1976						
6 00p	11 33p	Daily	3	T1984/87	✕	Denver
Above Flight Effective October 15, 1976						
<b>WINNIPEG, MANITOBA, CANADA (CST)</b>						
8 45a	3 54p	Daily	2	T1938/92	✕	Denver
6 00p	1 14a	Daily	3	T1984/98	✕	Denver

Leave	Arrive	Freq.	Stops	Flight	Meal	Via
<b>From</b>						
<b>JACKSON, WYO. (MDT)</b>						
Reservations (307) 733-3100						
Air Cargo (307) 733-4894						
Moran, Wyo. (307) 543-2529						
Jackson Lake Lodge (307) 543-2464						

<b>To</b>						
<b>BILLINGS, MONT. (MDT)</b>						
2 57p	3 40p	Daily	0	510		

<b>BOSTON, MASS. (EDT)</b>						
9 03a	5 38p	Daily	1	527/TW810	✕	Denver
Above Flight Discontinued after September 30, 1976						

<b>CHEYENNE, WYO. (MDT)</b>						
9 03a	12 27p	Daily	1	527/522		Denver
Above Flight Discontinued after September 30, 1976						
12 33p	3 12p	Daily	1	531/206		Denver
Above Flight Effective October 15, 1976						

<b>CHICAGO, ILL. (O'HARE) (CDT)</b>						
9 03a	2 25p	Daily	1	527/TW290	✕	Denver
Above Flight Discontinued after September 30, 1976						
12 33p	6 00p	Daily	1	531/TW354		Denver
Above Flight Effective October 15, 1976						

<b>DALLAS-FT. WORTH, TEXAS (CDT)</b>						
9 03a	4 24p	Daily	1	527/62	✕	Denver
Above Flight Discontinued after September 30, 1976						
12 33p	6 46p	Ex Sa	1	531/54		Denver
Above Flight Effective October 15, 1976						
12 43p	5 39p	Ex Sa	1	531/54		Denver
Above Flight Discontinued after October 14, 1976						
1 06p	9 19p	Daily	2	578/66	☉	Salt Lake City

<b>DENVER, COLO. (MDT)</b>						
9 03a	10 33a	Daily	0	527		
Above Flight Discontinued after September 30, 1976						
12 33p	2 03p	Daily	0	531		
Above Flight Effective October 15, 1976						
12 43p	2 13p	Daily	0	531		
Above Flight Discontinued after October 14, 1976						
1 06p	4 58p	Daily	1	578/64	☉	Salt Lake City

<b>GRAND JUNCTION, COLO. (MDT)</b>						
12 33p	3 38p	Daily	1	531/679		Denver
Above Flight Effective October 15, 1976						
12 43p	3 38p	Daily	1	531/679		Denver
Above Flight Discontinued after October 14, 1976						
5 05p	7 19p	Sa Only	1	811/515		Salt Lake City
Above Flight Discontinued after September 30, 1976						
5 05p	7 38p	Sa Only	1	811/515		Salt Lake City
Above Flight Effective October 1, 1976						

<b>KALISPELL-COLUMBIA FALLS-WHITEFISH, MONT. (MDT)</b>						
5 05p	12 10a	Sa Only	3	811/17		Salt Lake City

<b>KANSAS CITY, MO./KAN. (CDT)</b>						
9 03a	4 13p	Daily	1	527/4	✕	Denver
Above Flight Discontinued after September 30, 1976						
12 33p	5 56p	Daily	2	531/100		Denver
Above Flight Effective October 15, 1976						
12 43p	7 58p	Ex Sa	1	531/70	✕	Denver
Above Flight Discontinued after October 14, 1976						

<b>LOS ANGELES, CALIF. (PDT)</b>						
1 06p	3 18p	Daily	1	578/WA165		Salt Lake City
5 05p	6 55p	Sa Only	1	811/RW21	✕	Salt Lake City

<b>MEMPHIS, TENN. (CDT)</b>						
9 03a	5 02p	Daily	3	527/46	✕	Denver
Above Flight Discontinued after September 30, 1976						

Leave	Arrive	Freq.	Stops	Flight	Meal	Via
<b>NEW YORK CITY, N.Y. (KENNEDY) (EDT)</b>						
9 03a	5 39p	Daily	1	527/TW156	✕	Denver
Above Flight Discontinued after September 30, 1976						

<b>NEW YORK CITY, N.Y. (NEWARK) (EDT)</b>						
12 33p	8 25p	Daily	1	531/TW388	✕	Denver
Above Flight Effective October 15, 1976						
12 43p	8 25p	Daily	1	531/TW388	✕	Denver
Above Flight Discontinued after October 14, 1976						

<b>OKLAHOMA CITY, OKLA. (CDT)</b>						
9 03a	3 53p	Daily	3	527/568		Denver
Above Flight Discontinued after September 30, 1976						
12 33p	8 53p	Ex Sa	3	531/525		Denver
Above Flight Effective October 15, 1976						
12 43p	8 53p	Ex Sa	3	531/525		Denver
Above Flight Discontinued after October 14, 1976						

<b>OMAHA, NEBR. (CDT)</b>						
9 03a	2 37p	Daily	2	527/30		Denver
Above Flight Discontinued after September 30, 1976						
12 33p	9 05p	Ex Sa	2	531/70	✕	Denver
Above Flight Effective October 15, 1976						
12 43p	9 05p	Ex Sa	2	531/70	✕	Denver
Above Flight Discontinued after October 14, 1976						

<b>PHOENIX-SCOTTSDALE, ARIZ. (MST)</b>						
9 03a	2 23p	Daily	1	527/105		Denver
Above Flight Discontinued after September 30, 1976						

<b>PITTSBURGH, PA. (EDT)</b>						
12 43p	9 27p	Daily	1	531/TW188	✕	Denver
Above Flight Discontinued after October 14, 1976						

<b>ST. LOUIS, MO. (CDT)</b>						
9 03a	3 35p	Daily	1	527/22	✕	Denver
Above Flight Discontinued after September 30, 1976						
1 06p	8 21p	Daily	2	578/64	☉	Salt Lake City

<b>SALT LAKE CITY, UTAH (MDT)</b>						
1 06p	1 56p	Daily	0	578		
5 05p	5 55p	Sa Only	0	811		

<b>SAN DIEGO, CALIF. (PDT)</b>						
5 05p	7 46p	Sa Only	2	811/WA23		Salt Lake City

<b>SAN FRANCISCO, CALIF. (PDT)</b>						
5 05p	7 12p	Sa Only	1	811/WA347	✕	Salt Lake City

<b>TOPEKA, KAN. (CDT)</b>						
9 03a	5 03p	Daily	2	527/4	✕	Denver
Above Flight Discontinued after September 30, 1976						



Leave	Arrive	Freq.	Stops	Flight	Meal	Via
<b>From*</b>						
<b>JOPLIN, MO. (CDT)</b>						
Reservations (417) 623-2110						
Air Cargo (417) 781-2212						
<b>To</b>						
<b>CHEYENNE, WYO. (MDT)</b>						
346p	618p	MoTuWe	2	501/19	✕	Kansas City
<b>CHICAGO, ILL. (O'HARE) (CDT)</b>						
1101a	205p	Daily	1	570/BN248	☉	Kansas City
346p	725p	Daily	1	501/TW412	☉	Kansas City
Above Flight Effective October 15, 1976						
351p	725p	Daily	1	501/TW412	☉	Kansas City
Above Flight Discontinued after October 14, 1976						
<b>DALLAS-FT. WORTH, TEXAS (CDT)</b>						
755a	1009a	Su Only	2	541		
Above Flight Effective October 15, 1976						
813a	1004a	Ex Su	1	541		
Above Flight Effective October 15, 1976						
818a	1009a	Ex Su	1	541		
Above Flight Discontinued after October 14, 1976						
818a	1032a	Su Only	2	541		
Above Flight Discontinued after October 14, 1976						
818a	153p	Daily	2	541/575	☉	Fayetteville
Above Flight Discontinued after October 14, 1976						
255p	505p	Daily	2	651		
Above Flight Effective October 15, 1976						
401p	611p	Daily	2	651	☉	
Above Flight Discontinued after October 14, 1976						
<b>DENVER, COLO. (MDT)</b>						
1101a	109p	Daily	1	570/11	✕	Kansas City
346p	517p	Daily	1	501/19	✕	Kansas City
Above Flight Effective October 15, 1976						
351p	635p	Daily	1	501/21	✕	Kansas City
Above Flight Discontinued after October 14, 1976						
1012p	1215a	Ex Sa	1	576/25		Kansas City
<b>FAYETTEVILLE, ARK. (CDT)</b>						
755a	820a	Su Only	0	541		
Above Flight Effective October 15, 1976						
813a	838a	Ex Su	0	541		
Above Flight Effective October 15, 1976						
818a	843a	Daily	0	541		
Above Flight Discontinued after October 14, 1976						
255p	320p	Daily	0	651		
Above Flight Effective October 15, 1976						
401p	426p	Daily	0	651		
Above Flight Discontinued after October 14, 1976						
722p	746p	Daily	0	566		
<b>FT. SMITH, ARK. (CDT)</b>						
755a	855a	Su Only	1	541		
Above Flight Effective October 15, 1976						
813a	1237p	Ex Su	1	541/575		Fayetteville
Above Flight Effective October 15, 1976						
818a	918a	Su Only	1	541		
Above Flight Discontinued after October 14, 1976						
818a	1237p	Daily	1	541/575		Fayetteville
Above Flight Discontinued after October 14, 1976						
255p	350p	Daily	1	651		
Above Flight Effective October 15, 1976						
401p	457p	Daily	1	651		
Above Flight Discontinued after October 14, 1976						
722p	813p	Daily	1	566		
<b>KANSAS CITY, MO./KAN. (CDT)</b>						
1101a	1142a	Daily	0	570		
346p	427p	Daily	0	501		
Above Flight Effective October 15, 1976						
351p	432p	Daily	0	501		
Above Flight Discontinued after October 14, 1976						
1012p	1053p	Daily	0	576		
<b>LAS VEGAS, NEV. (PDT)</b>						
1101a	235p	Daily	2	570/11	✕	Kansas City
346p	628p	ExMoTuWe	2	501/19	✕	Kansas City
Above Flight Effective October 15, 1976						

Leave	Arrive	Freq.	Stops	Flight	Meal	Via
<b>LINCOLN, NEBR. (CDT)</b>						
1101a	219p	Daily	1	570/567		Kansas City
Above Flight Discontinued after October 14, 1976						
1101a	229p	Daily	1	570/567		Kansas City
Above Flight Effective October 15, 1976						
346p	601p	Daily	1	501/663	☉	Kansas City
Above Flight Effective October 15, 1976						
351p	558p	Daily	1	501/663		Kansas City
Above Flight Discontinued after October 14, 1976						
<b>LOS ANGELES, CALIF. (PDT)</b>						
755a	1210p	Su Only	3	541/AA489	✕	Dallas
Above Flight Effective October 15, 1976						
813a	1210p	Ex Su	2	541/AA489	✕	Dallas
Above Flight Effective October 15, 1976						
818a	1210p	Ex Su	2	541/AA489	✕	Dallas
Above Flight Discontinued after October 14, 1976						
818a	1226p	Su Only	3	541/DL423	✕	Dallas
Above Flight Discontinued after October 14, 1976						
<b>MANHATTAN-FT. RILEY-JUNCTION CITY, KAN. (CDT)</b>						
1101a	109p	Daily	2	570/555		Kansas City
346p	718p	Daily	1	501/657		Kansas City
Above Flight Effective October 15, 1976						
351p	708p	Daily	1	501/657		Kansas City
Above Flight Discontinued after October 14, 1976						
<b>MEMPHIS, TENN. (CDT)</b>						
255p	504p	Daily	2	651/46		Ft. Smith
Above Flight Effective October 15, 1976						
<b>OMAHA, NEBR. (CDT)</b>						
1101a	254p	Daily	2	570/567		Kansas City
Above Flight Discontinued after October 14, 1976						
1101a	304p	Daily	2	570/567		Kansas City
Above Flight Effective October 15, 1976						
346p	550p	Daily	1	501/544		Kansas City
Above Flight Effective October 15, 1976						
351p	550p	Daily	1	501/544		Kansas City
Above Flight Discontinued after October 14, 1976						
<b>ST. LOUIS, MO. (CDT)</b>						
1101a	347p	Daily	2	570/552		Kansas City
1012p	258a	Ex Sa	1	576/10		Kansas City
<b>SAN DIEGO, CALIF. (PDT)</b>						
755a	1202p	Su Only	3	541/AA237	✕	Dallas
Above Flight Effective October 15, 1976						
813a	1202p	Ex Su	2	541/AA237	✕	Dallas
Above Flight Effective October 15, 1976						
818a	1202p	Ex Su	2	541/AA237	✕	Dallas
Above Flight Discontinued after October 14, 1976						
<b>SAN FRANCISCO, CALIF. (PDT)</b>						
755a	1239p	Su Only	3	541/AA357	✕	Dallas
Above Flight Effective October 15, 1976						
813a	1239p	Ex Su	2	541/AA357	✕	Dallas
Above Flight Effective October 15, 1976						
818a	1239p	Ex Su	2	541/AA357	✕	Dallas
Above Flight Discontinued after October 14, 1976						
<b>TOPEKA, KAN. (CDT)</b>						
1101a	1237p	Daily	1	570/555		Kansas City
346p	739p	Daily	1	501/569		Kansas City
Above Flight Effective October 15, 1976						
351p	739p	Daily	1	501/569		Kansas City
Above Flight Discontinued after October 14, 1976						
<b>From</b>						
<b>KALISPELL-COLUMBIA FALLS-WHITEFISH, MONT. (MDT)</b>						
Kalispell Reservations (406) 755-6300						
Columbia Falls Reservations (406) 892-3270						
Whitefish Reservations (406) 862-2403						
<b>To</b>						
<b>ALBUQUERQUE, N. M. (MDT)</b>						
730a	308p	Su Only	5	22/23	☉	Denver
754a	308p	Ex Su	4	22/23	☉	Denver

Leave	Arrive	Freq.	Stops	Flight	Meal	Via
<b>From</b>						
<b>KALISPELL-COLUMBIA FALLS-WHITEFISH, MONT. (MDT)</b>						
<b>CONTINUED</b>						
<b>To</b>						
<b>BOZEMAN, MONT. (MDT)</b>						
730a	850a	Su Only	1	22		
754a	914a	Ex Su	1	22		
<b>CHEYENNE, WYO. (MDT)</b>						
730a	312p	Su Only	5	22/206	☉	Denver
754a	312p	Ex Su	4	22/206	☉	Denver
<b>COLORADO SPRINGS, COLO. (MDT)</b>						
730a	230p	Su Only	5	22/697	☉	Denver
754a	230p	Ex Su	4	22/697	☉	Denver
<b>DALLAS-FT. WORTH, TEXAS (CDT)</b>						
730a	424p	Su Only	4	22/62	✕	Salt Lake City
754a	424p	Ex Su	4	22/62	✕	Denver
<b>DENVER, COLO. (MDT)</b>						
730a	1212p	Su Only	4	22	☉	
754a	1206p	Ex Su	3	22	☉	
<b>FARMINGTON, N. M. (MDT)</b>						
730a	348p	Su Only	7	22/617	☉	Denver
754a	348p	Ex Su	6	22/617	☉	Denver
<b>GRAND JUNCTION, COLO. (MDT)</b>						
730a	1114a	Su Only	3	22	☉	
<b>JACKSON, WYO. (MDT)</b>						
730a	242p	Su Only	3	22/510	☉	Salt Lake City
754a	242p	Ex Su	3	22/510	☉	Salt Lake City
<b>KANSAS CITY, MO./KAN. (CDT)</b>						
730a	413p	Su Only	5	22/4	✕	Denver
754a	413p	Ex Su	4	22/4	✕	Denver
<b>LAWTON-FT. SILL, OKLA. (CDT)</b>						
730a	253p	Su Only	5	22/46	✕	Denver
Above Flight Discontinued after October 14, 1976						
730a	255p	Su Only	5	22/46	✕	Denver
Above Flight Effective October 15, 1976						
754a	253p	Ex Su	4	22/46	✕	Denver
Above Flight Discontinued after October 14, 1976						
754a	255p	Ex Su	4	22/46	✕	Denver
Above Flight Effective October 15, 1976						
<b>LINCOLN, NEBR. (CDT)</b>						
730a	351p	Su Only	5	22/32	☉	Denver
Above Flight Effective October 15, 1976						
754a	351p	Ex Su	4	22/32	☉	Denver
Above Flight Effective October 15, 1976						
754a	356p	Ex Su	4	22/32	☉	Denver
Above Flight Discontinued after October 14, 1976						
<b>MEMPHIS, TENN. (CDT)</b>						
730a	502p	Su Only	7	22/46	✕	Denver
Above Flight Discontinued after October 14, 1976						
730a	504p	Su Only	7	22/46	✕	Denver
Above Flight Effective October 15, 1976						
754a	502p	Ex Su	6	22/46	✕	Denver
Above Flight Discontinued after October 14, 1976						
754a	504p	Ex Su	6	22/46	✕	Denver
Above Flight Effective October 15, 1976						
<b>MISSOULA, MONT. (MDT)</b>						
730a	758a	Su Only	0	22		
754a	822a	Ex Su	0	22		
<b>OMAHA, NEBR. (CDT)</b>						
730a	410p	Su Only	5	22/104	☉	Denver
754a	410p	Ex Su	4	22/104	☉	Denver
<b>RAPID CITY, S. D. (MDT)</b>						
730a	300p	Su Only	5	22/778	☉	Denver
<b>ST. LOUIS, MO. (CDT)</b>						
730a	335p	Su Only	5	22	✕	
754a	335p	Ex Su	4	22	✕	
<b>SALT LAKE CITY, UTAH (MDT)</b>						
730a	1006a	Su Only	2	22	☉	
754a	1030a	Ex Su	2	22	☉	

Leave	Arrive	Freq.	Stops	Flight	Meal	Via
<b>TOPEKA, KAN. (CDT)</b>						
730a	515p	Su Only	5	22/100	☉	Denver
Above Flight Effective October 15, 1976						
754a	503p	Ex Su	5	22/4	✕	Denver
Above Flight Discontinued after October 14, 1976						
754a	515p	Ex Su	4	22/100	☉	Denver
Above Flight Effective October 15, 1976						
<b>From</b>						
<b>KANSAS CITY, MO./KAN. (CDT)</b>						
Reservations (913) 383-3300						
Air Cargo (816) 243-2666						
Today's Arrivals And Departures 243-2600						
<b>To</b>						
<b>ALAMOSA, COLO. (MDT)</b>						
817a	1158a	Daily	1	7/619	✕	Denver
1240p	240p	Daily	1	11/617	✕	Denver
<b>ALBUQUERQUE, N. M. (MDT)</b>						
817a	1019a	Daily	1	7/71	✕	Denver
1240p	308p	Daily	1	11/23	✕	Denver
448p	733p	Daily	1	19/29	✕	Denver
Above Flight Effective October 15, 1976						
<b>ALLIANCE, NEBR. (MDT)</b>						
1240p	641p	Daily	3	11/248	✕	Denver
<b>ASPEN, COLO. (MDT)</b>						
<b>(Served Via Grand Junction)</b>						
817a	1028a	Daily	1	7/63	✕	Denver
1240p	338p	Daily	1	11/679	✕	Denver
605p	938p	Daily	1	21/675	✕	Denver
Above Flight Discontinued after October 14, 1976						
625p	938p	Daily	1	21/675	✕	Denver
Above Flight Effective October 15, 1976						
<b>BILLINGS, MONT. (MDT)</b>						
817a	1232p	Daily	1	7/81	✕	Denver
448p	958p	Daily	2	19/55	✕	Denver
Above Flight Effective October 15, 1976						
605p	939p	Daily	2	21/87	✕	Denver
Above Flight Discontinued after October 14, 1976						
625p	1032p	Daily	2	21/87	✕	Denver
Above Flight Effective October 15, 1976						
<b>BISMARCK-MANDAN, N. D. (CDT)</b>						
817a	248p	Daily	1	7/92	✕	Denver
605						



Leave	Arrive	Freq.	Stops	Flight	Meal	Via
<b>From</b>						
<b>KANSAS CITY, MO./KAN. (CDT)</b>						
<b>CONTINUED</b>						
<b>To</b>						
<b>CHEYENNE, WYO. (MDT)</b>						
8 17a	10 15a	Daily	1	7/648	✕	Denver
Above Flight Discontinued after October 14, 1976						
8 17a	11 53a	Daily	2	7/635	✕	Denver
12 40p	3 12p	Daily	1	11/206	✕	Denver
4 48p	6 18p	MoTuWe	2	19	✕	
4 48p	7 23p	SaOnly	1	19/847	✕	Denver
Above Flight Effective October 15, 1976						
6 05p	9 04p	Ex Sa	1	21/647	✕	Denver
Above Flight Discontinued after October 14, 1976						
6 25p	9 04p	Ex Sa	1	21/647	✕	Denver
Above Flight Effective October 15, 1976						
<b>COLORADO SPRINGS, COLO. (MDT)</b>						
8 17a	10 08a	Daily	1	7/80	✕	Denver
Above Flight Discontinued after October 14, 1976						
8 17a	10 15a	Daily	1	7/148	✕	Denver
Above Flight Effective October 15, 1976						
12 40p	2 30p	Daily	1	11/697	✕	Denver
4 48p	7 10p	Daily	1	19/699	✕	Denver
Above Flight Effective October 15, 1976						
6 05p	8 48p	Daily	1	21/695	✕	Denver
Above Flight Discontinued after October 14, 1976						
6 25p	8 48p	Daily	1	21/695	✕	Denver
Above Flight Effective October 15, 1976						
<b>COLUMBUS, NEBR. (CDT)</b>						
1 36p	3 43p	Daily	2	567		
Above Flight Discontinued after October 14, 1976						
1 46p	3 53p	Daily	2	567		
Above Flight Effective October 15, 1976						
5 07p	6 35p	Daily	1	544		
<b>DALLAS-FT. WORTH, TEXAS (CDT)</b>						
8 00a	9 16a	Ex Su	0	33	✕	
3 56p	5 12p	Daily	0	45	☺	
<b>DENVER, COLO. (MDT)</b>						
8 17a	8 45a	Daily	0	7	✕	
12 40p	1 09p	Daily	0	11	✕	
4 48p	5 17p	Daily	0	19	✕	
Above Flight Effective October 15, 1976						
6 05p	6 35p	Daily	0	21	✕	
Above Flight Discontinued after October 14, 1976						
6 25p	6 55p	Daily	0	21	✕	
Above Flight Effective October 15, 1976						
8 30p	10 32p	Ex Sa	2	9		
11 48p	12 15a	Ex Sa	0	25		
<b>DODGE CITY, KAN. (CDT)</b>						
7 21a	11 15a	SuOnly	2	605/ZV973		Wichita
8 40a	11 15a	Ex Sa Su	2	ZV943		
<b>DURANGO, COLO. (MDT)</b>						
8 17a	12 38p	Daily	2	7/619	✕	Denver
12 40p	3 20p	Daily	2	11/617	✕	Denver
4 48p	7 55p	Daily	1	19/609	✕	Denver
Above Flight Effective October 1, 1976						
6 05p	8 45p	Daily	1	21/609	✕	Denver
Above Flight Discontinued after September 30, 1976						
<b>ENID, OKLA. (CDT)</b>						
7 21a	9 44a	Ex Sa	3	605		
<b>FARMINGTON, N. M. (MDT)</b>						
8 17a	1 06p	Daily	3	7/619	✕	Denver
12 40p	3 48p	Daily	3	11/617	✕	Denver
4 48p	8 20p	Daily	2	19/609	✕	Denver
Above Flight Effective October 1, 1976						
6 05p	9 10p	Daily	2	21/609	✕	Denver
Above Flight Discontinued after September 30, 1976						
<b>FAYETTEVILLE, ARK. (CDT)</b>						
6 57a	8 20a	SuOnly	1	541		
Above Flight Effective October 15, 1976						
7 15a	8 38a	Ex Su	1	541	☺	
Above Flight Effective October 15, 1976						
7 20a	8 43a	Daily	1	541		
Above Flight Discontinued after October 14, 1976						
1 59p	3 20p	Daily	1	651		
Above Flight Effective October 15, 1976						
3 05p	4 26p	Daily	1	651		
Above Flight Discontinued after October 14, 1976						
6 26p	7 46p	Daily	1	566	☺	
<b>FT. SMITH, ARK. (CDT)</b>						
6 57a	8 55a	SuOnly	2	541		
Above Flight Effective October 15, 1976						
7 15a	12 37p	Ex Su	2	541/575	☺	Fayetteville
Above Flight Effective October 15, 1976						
7 20a	9 18a	SuOnly	2	541		
Above Flight Discontinued after October 14, 1976						
7 20a	12 37p	Daily	2	541/575		Fayetteville
Above Flight Discontinued after October 14, 1976						
1 59p	3 50p	Daily	2	651		
Above Flight Effective October 15, 1976						
3 05p	4 57p	Daily	2	651		
Above Flight Discontinued after October 14, 1976						
6 26p	8 13p	Daily	2	566	☺	
<b>GARDEN CITY, KAN. (CDT)</b>						
8 00a	10 35a	Daily	3	593		
8 40a	11 40a	Ex Sa Su	3	ZV943		
<b>GOODLAND, KAN. (MDT)</b>						
8 00a	10 22a	Daily	4	593		
<b>GRAND ISLAND, NEBR. (CDT)</b>						
7 30a	9 33a	Ex Su	2	561	☺	
1 36p	4 13p	Daily	3	567		
Above Flight Discontinued after October 14, 1976						
1 46p	4 23p	Daily	3	567		
Above Flight Effective October 15, 1976						
5 15p	7 31p	Ex Sa	2	663		
Above Flight Discontinued after October 14, 1976						
5 18p	7 34p	Ex Sa	2	663	☺	
Above Flight Effective October 15, 1976						
8 30p	10 18p	Ex Sa	1	9		
<b>GRAND JUNCTION, COLO. (MDT)</b>						
8 17a	10 28a	Daily	1	7/63	✕	Denver
12 40p	3 38p	Daily	1	11/679	✕	Denver
6 05p	9 38p	Daily	1	21/675	✕	Denver
Above Flight Discontinued after October 14, 1976						
6 25p	9 38p	Daily	1	21/675	✕	Denver
Above Flight Effective October 15, 1976						
<b>GREAT FALLS, MONT. (MDT)</b>						
8 17a	1 28p	Daily	2	7/81	✕	Denver
6 05p	10 54p	Daily	3	21/87	✕	Denver
Above Flight Discontinued after October 14, 1976						
6 25p	11 33p	Daily	3	21/87	✕	Denver
Above Flight Effective October 15, 1976						
<b>GUNNISON, COLO. (MDT)</b>						
8 17a	11 37a	Daily	1	7/573	✕	Denver
<b>HASTINGS, NEBR. (CDT)</b>						
5 07p	7 08p	Daily	2	544		
<b>HAYS, KAN. (CDT)</b>						
8 00a	9 51a	Daily	2	593		
<b>JACKSON, WYO. (MDT)</b>						
8 17a	12 18p	Daily	1	7/532	✕	Denver
Above Flight Effective October 15, 1976						
8 17a	12 28p	Daily	1	7/532	✕	Denver
Above Flight Discontinued after October 14, 1976						
12 40p	3 36p	Daily	1	11/530	✕	Denver
Above Flight Discontinued after September 29, 1976						

Leave	Arrive	Freq.	Stops	Flight	Meal	Via
<b>From</b>						
<b>KANSAS CITY, MO./KAN. (CDT)</b>						
<b>CONTINUED</b>						
<b>To</b>						
<b>JOPLIN, MO. (CDT)</b>						
6 57a	7 38a	SuOnly	0	541		
Above Flight Effective October 15, 1976						
7 15a	7 58a	Ex Su	0	541	☺	
Above Flight Effective October 15, 1976						
7 20a	8 03a	Daily	0	541		
Above Flight Discontinued after October 14, 1976						
1 59p	2 42p	Daily	0	651		
Above Flight Effective October 15, 1976						
3 05p	3 48p	Daily	0	651		
Above Flight Discontinued after October 14, 1976						
6 26p	7 07p	Daily	0	566	☺	
<b>KALISPELL-COLUMBIA FALLS-WHITEFISH, MONT. (MDT)</b>						
6 05p	12 10a	Daily	4	21/17	✕	Denver
Above Flight Discontinued after October 14, 1976						
6 25p	12 10a	Daily	4	21/17	✕	Denver
Above Flight Effective October 15, 1976						
<b>KEARNEY, NEBR. (CDT)</b>						
5 07p	7 33p	Daily	3	544		
<b>LAKE OF THE OZARKS, MO. (CDT)</b>						
2 15p	2 55p	Daily	0	552		
<b>LARAMIE, WYO. (MDT)</b>						
8 17a	11 24a	Daily	1	7/635	✕	Denver
4 48p	7 52p	SaOnly	2	19/847	✕	Denver
Above Flight Effective October 15, 1976						
6 05p	9 38p	Ex Sa	2	21/647	✕	Denver
Above Flight Discontinued after October 14, 1976						
6 25p	9 38p	Ex Sa	2	21/647	✕	Denver
Above Flight Effective October 15, 1976						
<b>LAS VEGAS, NEV. (PDT)</b>						
8 17a	10 10a	Daily	1	7	✕	
Above Flight Discontinued after October 14, 1976						
8 17a	10 12a	Daily	1	7	✕	
Above Flight Effective October 15, 1976						
12 40p	2 35p	Daily	1	11	✕	
4 48p	6 28p	ExMoTuWe	1	19	✕	
Above Flight Effective October 15, 1976						
4 48p	7 06p	Daily	1	19/99	✕	Denver
Above Flight Effective October 15, 1976						
6 05p	8 08p	FrSuOnly	1	21/5	✕	Denver
Above Flight Discontinued after October 14, 1976						
<b>LAWTON-FT. SILL, OKLA. (CDT)</b>						
7 21a	12 20p	Ex Sa	5	605/41		Oklahoma City
Above Flight Effective October 15, 1976						
7 21a	12 37p	Ex Sa	5	605/41		Oklahoma City
Above Flight Discontinued after October 14, 1976						
<b>LIBERAL, KAN.-GUYMON, OKLA. (CDT)</b>						
8 17a	11 42a	Daily	1	7/501	✕	Denver
Above Flight Effective October 15, 1976						
8 17a	11 47a	Daily	1	7/501	✕	Denver
Above Flight Discontinued after October 14, 1976						
<b>LINCOLN, NEBR. (CDT)</b>						
7 30a	8 56a	Ex Su	1	561	☺	
10 12a	11 28a	Daily	1	28		
Above Flight Discontinued after October 14, 1976						
10 16a	11 32a	Daily	1	28		
Above Flight Effective October 15, 1976						
1 36p	2 19p	Daily	0	567		
Above Flight Discontinued after October 14, 1976						
1 46p	2 29p	Daily	0	567		
Above Flight Effective October 15, 1976						
5 15p	5 58p	Daily	0	663		
Above Flight Discontinued after October 14, 1976						
5 18p	6 01p	Daily	0	663	☺	
Above Flight Effective October 15, 1976						
7 19p	8 35p	Ex Sa	1	26		
8 30p	10 55p	Ex Sa	1	9/106		Omaha
<b>MANHATTAN-FT. RILEY-JUNCTION CITY, KAN. (CDT)</b>						
8 00a	8 33a	Daily	0	593		
10 11a	11 04a	Daily	1	557		
Above Flight Effective October 15, 1976						
10 15a	11 08a	Daily	1	557		
Above Flight Discontinued after October 14, 1976						
12 15p	1 09p	Daily	1	555		
3 45p	4 18p	Daily	0	655		
Above Flight Discontinued after October 14, 1976						
3 45p	4 38p	Daily	1	655		
Above Flight Effective October 15, 1976						
6 35p	7 08p	Daily	0	657		
Above Flight Discontinued after October 14, 1976						
6 45p	7 18p	Daily	0	657		
Above Flight Effective October 15, 1976						
7 17p	8 10p	Daily	1	569		
<b>McALESTER, OKLA. (CDT)</b>						
7 21a	11 00a	Ex Sa	5	605		
<b>McCOOK, NEBR. (CDT)</b>						
5 07p	8 13p	Daily	4	544		
<b>MEMPHIS, TENN. (CDT)</b>						
1 59p	5 04p	Daily	3	651/46		Ft. Smith
Above Flight Effective October 15, 1976						
<b>MINOT, N. D. (CDT)</b>						
8 17a	3 27p	Daily	2	7/94	✕	Denver
6 05p	12 11a	Daily	2	21/98	✕	Denver
Above Flight Discontinued after October 14, 1976						
6 25p	12 11a	Daily	2	21/98	✕	Denver
Above Flight Effective October 15, 1976						
<b>MISSOULA, MONT. (MDT)</b>						
8 17a	1 51p	Daily	4	7/63	✕	Denver
6 05p	11 20p	Daily	3	21/17	✕	Denver
Above Flight Discontinued after October 14, 1976						
6 25p	11 20p	Daily	3	21/17	✕	Denver
Above Flight Effective October 15, 1976						
<b>MONTROSE-DELTA, COLO. (MDT)</b>						
8 17a	12 08p	Daily	2	7/573	✕	Denver
<b>NORTH PLATTE, NEBR. (CDT)</b>						
7 30a	10 21a	Ex Su	3	561	☺	
1 36p	4 59p	Daily	4	567		
Above Flight Discontinued after October 14, 1976						
1 46p	5 09p	Daily	4	567		
Above Flight Effective October 15, 1976						
5 15p	8 15p	Ex Sa	3	6		



# FRONTIER AIRLINES

EFFECTIVE SEPTEMBER 15, 1976  
ALL TIMES SHOWN ARE LOCAL

Leave	Arrive	Freq.	Stops	Flight	Meal	Via
<b>From</b>						
<b>KANSAS CITY, MO./KAN. (CDT)</b>						
<b>CONTINUED</b>						
<b>To</b>						
<b>PHOENIX-SCOTTSDALE, ARIZ. (MST)</b>						
8 17a	9 48a	Daily	1	7/101	✕	Denver
12 40p	2 23p	Daily	1	11/105	✕	Denver
4 48p	7 07p	Daily	1	19/103	✕	Denver
Above Flight Effective October 15, 1976						
6 05p	7 42p	Daily	1	21	✕	Denver
Above Flight Discontinued after October 14, 1976						
6 25p	8 02p	Daily	1	21	✕	Denver
Above Flight Effective October 15, 1976						
<b>PONCA CITY, OKLA. (CDT)</b>						
7 21a	9 17a	Ex Sa	2	605		
<b>PUEBLO, COLO. (MDT)</b>						
8 17a	12 30p	Daily	1	7/568	✕	Denver
12 40p	3 52p	Daily	1	11/693	✕	Denver
6 05p	9 18p	Daily	2	21/695	✕	Denver
Above Flight Discontinued after October 14, 1976						
6 25p	9 18p	Daily	2	21/695	✕	Denver
Above Flight Effective October 15, 1976						
<b>RAPID CITY, S. D. (MDT)</b>						
8 17a	11 27a	Daily	2	7/648	✕	Denver
Above Flight Effective October 15, 1976						
8 17a	11 42a	Daily	3	7/648	✕	Denver
Above Flight Discontinued after October 14, 1976						
12 40p	3 00p	Su Only	1	11/778	✕	Denver
6 05p	9 45p	Daily	1	21/88	✕	Denver
Above Flight Discontinued after October 14, 1976						
6 25p	9 45p	Daily	1	21/88	✕	Denver
Above Flight Effective October 15, 1976						
<b>RIVERTON-LANDER, WYO. (MDT)</b>						
8 17a	1 38p	Daily	2	7/522	✕	Denver
Above Flight Discontinued after October 14, 1976						
8 17a	2 04p	Daily	2	7/522	✕	Denver
Above Flight Effective October 15, 1976						
<b>ROCK SPRINGS, WYO. (MDT)</b>						
12 40p	3 53p	Daily	2	11/579	✕	Denver
Above Flight Discontinued after September 30, 1976						
12 40p	4 08p	Daily	2	11/579	✕	Denver
Above Flight Effective October 15, 1976						
12 40p	4 11p	Daily	2	11/579	✕	Denver
Above Flight Effective October 1 thru October 14, 1976						
4 48p	8 48p	Sa Only	3	19/847	✕	Denver
Above Flight Effective October 15, 1976						
6 05p	9 07p	Ex Sa	2	21/641	✕	Denver
Above Flight Discontinued after October 14, 1976						
6 25p	9 07p	Ex Sa	2	21/641	✕	Denver
Above Flight Effective October 15, 1976						
<b>ST. LOUIS, MO. (CDT)</b>						
2 15p	3 47p	Daily	1	552		
9 16p	10 01p	Daily	0	8		
2 15a	2 58a	Ex Su	0	10		
<b>SALINA, KAN. (CDT)</b>						
8 00a	9 07a	Daily	1	593		
7 17p	8 41p	Daily	2	569		
<b>SALT LAKE CITY, UTAH (MDT)</b>						
8 17a	11 15a	Ex Su	1	7/61	✕	Denver
8 17a	11 25a	Daily	2	7/63	✕	Denver
12 40p	3 55p	Daily	1	11/65	✕	Denver
4 48p	7 42p	Daily	1	19/55	✕	Denver
Above Flight Effective October 15, 1976						
6 05p	8 55p	Daily	1	21/17	✕	Denver
Above Flight Discontinued after October 14, 1976						
6 25p	8 55p	Daily	1	21/17	✕	Denver
Above Flight Effective October 15, 1976						
8 30p	12 40a	Ex Sa	3	9/57		Denver
<b>SAN DIEGO, CALIF. (PDT)</b>						
8 17a	10 29a	Daily	1	7/CO81	✕	Denver
12 40p	2 54p	Daily	1	11/CO35	✕	Denver
4 48p	7 39p	Daily	1	19/CO45	✕	Denver
Above Flight Effective October 15, 1976						
6 05p	8 29p	Daily	1	21/WA425	✕	Denver
Above Flight Discontinued after October 14, 1976						
<b>SCOTTSBLUFF, NEBR. (MDT)</b>						
7 30a	10 16a	Ex Su	4	561		
8 17a	10 35a	Daily	1	7/648	✕	Denver
Above Flight Effective October 15, 1976						
8 17a	10 50a	Daily	2	7/648	✕	Denver
Above Flight Discontinued after October 14, 1976						
12 40p	6 09p	Daily	2	11/248	✕	Denver
1 36p	4 54p	Daily	5	567		
Above Flight Discontinued after October 14, 1976						
1 46p	5 04p	Daily	5	567		
Above Flight Effective October 15, 1976						
4 48p	7 12p	Daily	1	19/564	✕	Denver
Above Flight Effective October 15, 1976						
5 15p	8 05p	Ex Sa	4	663		
Above Flight Discontinued after October 14, 1976						
5 18p	8 08p	Ex Sa	4	663		
Above Flight Effective October 15, 1976						
<b>SIDNEY, NEBR. (MDT)</b>						
12 40p	5 36p	Daily	1	11/248	✕	Denver
<b>STEAMBOAT SPRINGS-HAYDEN-CRAIG, COLO. (MDT)</b>						
12 40p	3 08p	Daily	1	11/579	✕	Denver
Above Flight Discontinued after September 30, 1976						
12 40p	3 23p	Daily	1	11/579	✕	Denver
Above Flight Effective October 15, 1976						
12 40p	3 26p	Daily	1	11/579	✕	Denver
Above Flight Effective October 1 thru October 14, 1976						
6 05p	8 23p	Ex Sa	1	21/641	✕	Denver
Above Flight Discontinued after October 14, 1976						
6 25p	8 23p	Ex Sa	1	21/641	✕	Denver
Above Flight Effective October 15, 1976						
<b>TOPEKA, KAN. (CDT)</b>						
10 11a	10 33a	Daily	0	557		
Above Flight Effective October 15, 1976						
10 15a	10 37a	Daily	0	557		
Above Flight Discontinued after October 14, 1976						
12 15p	12 37p	Daily	0	555		
3 45p	4 07p	Daily	0	655		
Above Flight Effective October 15, 1976						
4 39p	5 03p	Daily	0	4		
Above Flight Discontinued after October 14, 1976						
7 17p	7 39p	Daily	0	569		
<b>TUCSON, ARIZ. (MST)</b>						
8 17a	10 35a	Daily	2	7/71	✕	Denver
12 40p	3 23p	Daily	2	11/105	✕	Denver
4 48p	7 49p	Daily	2	19/29	✕	Denver
Above Flight Effective October 15, 1976						
6 05p	8 37p	Daily	2	21	✕	Denver
Above Flight Discontinued after October 14, 1976						
6 25p	8 12p	Daily	1	21/147	✕	Denver
Above Flight Effective October 15, 1976						
6 25p	8 57p	Daily	2	21	✕	Denver
Above Flight Effective October 15, 1976						
<b>TULSA, OKLA. (CDT)</b>						
6 57a	11 38a	Su Only	3	541/565		Ft. Smith
Above Flight Effective October 15, 1976						
7 20a	11 38a	Su Only	3	541/565		Ft. Smith
Above Flight Discontinued after October 14, 1976						
3 05p	8 45p	Daily	3	651/43		Ft. Smith
Above Flight Discontinued after October 14, 1976						
6 26p	10 23p	Daily	3	566/548		Ft. Smith
<b>VERNAL, UTAH (MDT)</b>						
12 40p	4 32p	Daily	3	11/579	✕	Denver
Above Flight Discontinued after September 30, 1976						
12 40p	4 47p	Daily	3	11/579	✕	Denver
Above Flight Effective October 15, 1976						
12 40p	4 50p	Daily	3	11/579	✕	Denver
Above Flight Effective October 1 thru October 14, 1976						

Leave	Arrive	Freq.	Stops	Flight	Meal	Via
<b>From</b>						
<b>KANSAS CITY, MO./KAN. (CDT)</b>						
<b>CONTINUED</b>						
<b>To</b>						
<b>WEST YELLOWSTONE, MONT. (MDT)</b>						
12 40p	4 18p	Daily	2	11/530	✕	Denver
Above Flight Discontinued after September 29, 1976						
<b>WICHITA, KAN. (CDT)</b>						
7 21a	8 47a	Ex Sa	1	605		
8 40a	10 05a	Ex Sa Su	1	ZV903		
8 40a	10 05a	Ex Sa Su	1	ZV943		
<b>WINNIPEG, MANITOBA, CANADA (CST)</b>						
8 17a	3 54p	Daily	2	7/92	✕	Denver
6 05p	1 14a	Daily	3	21/98	✕	Denver
Above Flight Discontinued after October 14, 1976						
6 25p	1 14a	Daily	3	21/98	✕	Denver
Above Flight Effective October 15, 1976						
<b>WORLAND, WYO. (MDT)</b>						
8 17a	3 00p	Daily	4	7/522	✕	Denver
Above Flight Discontinued after October 14, 1976						
8 17a	3 23p	Daily	4	7/522	✕	Denver
Above Flight Effective October 15, 1976						
<b>From</b>						
<b>KEARNEY, NEBR. (CDT)</b>						
Reservations (308) 237-5937						
<b>To</b>						
<b>DENVER, COLO. (MDT)</b>						
10 31a	12 59p	Daily	4	552/105	✕	Omaha
7 47p	8 20p	Daily	1	544		
<b>KANSAS CITY, MO./KAN. (CDT)</b>						
10 31a	1 51p	Daily	4	552		
<b>OMAHA, NEBR. (CDT)</b>						
10 31a	12 15p	Daily	3	552		
<b>ST. LOUIS, MO. (CDT)</b>						
10 31a	3 47p	Daily	6	552		
<b>From</b>						
<b>LAKE OF THE OZARKS, MO. (CDT)</b>						
(Lee C. Fine Memorial Airport)						
Reservations-Direct Dial Free (800) 255-4137						
Air Cargo (314) 348-5822						
Service To And From Lake Of The Ozarks, Mo. Is In Effect June Thru November						
<b>To</b>						
<b>DENVER, COLO. (MDT)</b>						
3 10p	5 55p	Daily	2	552/29		St. Louis
Above Flight Discontinued after October 14, 1976						
3 10p	6 00p	Daily	2	552/29		St. Louis
Above Flight Effective October 15, 1976						
5 20p	10 32p	Ex Sa	3	657/9		Kansas City
Above Flight Discontinued after October 14, 1976						
5 30p	10 32p	Ex Sa	3	657/9		Kansas City
Above Flight Effective October 15, 1976						
<b>GRAND ISLAND, NEBR. (CDT)</b>						
5 20p	10 18p	Ex Sa	2	657/9		Kansas City
Above Flight Discontinued after October 14, 1976						
5 30p	10 18p	Ex Sa	2	657/9		Kansas City
Above Flight Effective October 15, 1976						

Leave	Arrive	Freq.	Stops	Flight	Meal	Via
<b>KANSAS CITY, MO./KAN. (CDT)</b>						
5 20p	6 02p	Daily	0	657		
Above Flight Discontinued after October 14, 1976						
5 30p	6 12p	Daily	0	657		
Above Flight Effective October 15, 1976						
<b>LINCOLN, NEBR. (CDT)</b>						
3 10p	5 21p	Daily	1	552/29		St. Louis
Above Flight Discontinued after October 14, 1976						
3 10p	5 26p	Daily	1	552/29		St. Louis
Above Flight Effective October 15, 1976						
5 20p	8 35p	Ex Sa	2	657/26		Kansas City
Above Flight Discontinued after October 14, 1976						
5 30p	8 35p	Ex Sa	2	657/26		Kansas City
Above Flight Effective October 15, 1976						
<b>MANHATTAN-FT. RILEY-JUNCTION CITY, KAN. (CDT)</b>						
5 20p	7 08p	Daily	1	657		
Above Flight Discontinued after October 14, 1976						
5 30p	7 18p	Daily	1	657		
Above Flight Effective October 15, 1976						
<b>OMAHA, NEBR. (CDT)</b>						
5 20p	7 54p	Ex Sa	1	657/26		Kansas City
Above Flight Discontinued after October 14, 1976						
5 30p	7 54p	Ex Sa	1	657/26		Kansas City
Above Flight Effective October 15, 1976						
<b>ST. LOUIS, MO. (CDT)</b>						
3 10p	3 47p	Daily	0	552		
<b>SALT LAKE CITY, UTAH (MDT)</b>						
3 10p	8 55p	Daily	2	552/17	✕	St. Louis
<b>From</b>						
<b>LAMAR, COLO. (MDT)</b>						
Reservations (303) 336-4451						
<b>To</b>						
<b>AMARILLO, TEXAS (CDT)</b>						
9 50a	2 41p	Ex Sa	1	526/568		Pueblo
Above Flight Effective October 15, 1976						
9 55a	2 41p	Ex Sa	1	526/568		Pueblo
Above Flight Discontinued after October 14, 1976						
<b>DENVER, COLO. (MDT)</b>						
9 50a	11 05a	Ex Sa	1	526		
Above Flight Effective October 15, 1976						
9 55a	11 10a	Ex Sa	1	526		
Above Flight Discontinued after October 14, 1976						
<b>LAS VEGAS, NEV. (PDT)</b>						
9 50a	2 35p	Ex Sa	2	526/11		Denver
Above Flight Effective October 15, 1976						
9 55a	2 35p	Ex Sa	2	526/11		Denver
Above Flight Discontinued after October 14, 1976						
<b>OKLAHOMA CITY, OKLA. (CDT)</b>						
6 20p	8 53p	Ex Sa	1	525		
<b>From</b>						
<b>LARAMIE, WYO. (MDT)</b>						
Reservations (307) 742-3733						
Today's Arrivals And						
Departures (307) 745-8896						
<b>To</b>						
<b>ALBUQUERQUE, N. M. (MDT)</b>						
7 23a	10 19a	Su Only	2	804/71		Denver
7 23a	10 19a	Ex Su	2	622/71		Denver
11 35a	3 08p	Daily	2	635/23		



Leave	Arrive	Freq.	Stops	Flight	Meal	Via
From						
<b>LARAMIE, WYO. (MDT)</b>						
CONTINUED						

To						
<b>CHEYENNE, WYO. (MDT)</b>						
7 23a	7 41a	Su Only	0	804		
7 23a	7 41a	Ex Su	0	622		
11 35a	11 53a	Daily	0	635		
5 03p	5 21p	Daily	0	607		

<b>CODY-POWELL-LOVELL, WYO. (MDT)</b>						
11 35a	2 25p	Daily	2	635/522		Cheyenne
Above Flight Discontinued after October 14, 1976						
11 35a	2 51p	Daily	2	635/522		Cheyenne
Above Flight Effective October 15, 1976						

<b>DALLAS-FT. WORTH, TEXAS (CDT)</b>						
7 23a	11 50a	Su Only	2	804/14		Denver
7 23a	11 50a	Ex Su	2	622/14		Denver
11 35a	4 24p	Daily	2	635/62		Denver
5 03p	9 19p	Daily	2	607/66		Denver

<b>DENVER, COLO. (MDT)</b>						
7 23a	8 20a	Su Only	1	804		
7 23a	8 20a	Ex Su	1	622		
11 35a	12 38p	Daily	1	635		
5 03p	6 05p	Daily	1	607		

<b>KANSAS CITY, MO./KAN. (CDT)</b>						
7 23a	11 31a	Su Only	2	804/89		Denver
Above Flight Discontinued after October 14, 1976						
7 23a	11 31a	Ex Su	2	622/89		Denver
Above Flight Discontinued after October 14, 1976						
7 23a	11 41a	Su Only	2	804/89		Denver
Above Flight Effective October 15, 1976						

7 23a	11 41a	Ex Su	2	622/89		Denver
Above Flight Effective October 15, 1976						
11 35a	4 13p	Daily	2	635/4		Denver
5 03p	8 56p	Daily	2	607/8		Denver

<b>LAS VEGAS, NEV. (PDT)</b>						
7 23a	9 42a	Su Only	2	804/777		Denver
Above Flight Discontinued after October 14, 1976						
7 23a	10 10a	Ex Su	2	622/7		Denver
Above Flight Discontinued after October 14, 1976						
7 23a	10 12a	Su Only	2	804/7		Denver
Above Flight Effective October 15, 1976						
7 23a	10 12a	Ex Su	2	622/7		Denver
Above Flight Effective October 15, 1976						
11 35a	2 35p	Daily	2	635/11		Denver
5 03p	7 06p	Daily	2	607/29		Denver
Above Flight Discontinued after October 14, 1976						
5 03p	7 06p	Daily	2	607/99		Denver
Above Flight Effective October 15, 1976						

<b>PHOENIX-SCOTTSDALE, ARIZ. (MST)</b>						
7 23a	9 48a	Su Only	2	804/101		Denver
7 23a	9 48a	Ex Su	2	622/101		Denver
11 35a	2 23p	Daily	2	635/105		Denver
5 03p	7 07p	Daily	2	607/103		Denver
Above Flight Effective October 15, 1976						
5 03p	7 42p	Daily	2	607/21		Denver
Above Flight Discontinued after October 14, 1976						

<b>RIVERTON-LANDER, WYO. (MDT)</b>						
11 35a	1 38p	Daily	1	635/522		Cheyenne
Above Flight Discontinued after October 14, 1976						
11 35a	2 04p	Daily	1	635/522		Cheyenne
Above Flight Effective October 15, 1976						

<b>ROCK SPRINGS, WYO. (MDT)</b>						
8 02p	8 48p	Sa Only	0	847		

<b>ST. LOUIS, MO. (CDT)</b>						
7 23a	11 57a	Su Only	2	804/12		Denver
7 23a	11 57a	Ex Su	2	622/12		Denver
11 35a	5 10p	Daily	3	635/32		Denver
Above Flight Effective October 15, 1976						
11 35a	5 15p	Daily	3	635/32		Denver
Above Flight Discontinued after October 14, 1976						
5 03p	10 01p	Daily	3	607/8		Denver

Leave	Arrive	Freq.	Stops	Flight	Meal	Via
SALT LAKE CITY, UTAH (MDT)						
7 23a	11 15a	Ex Su	2	622/61		Denver
7 23a	11 25a	Su Only	3	804/63		Denver
11 35a	3 55p	Daily	2	635/65		Denver
5 03p	7 42p	Daily	2	607/55		Denver

<b>TUCSON, ARIZ. (MST)</b>						
7 23a	10 35a	Su Only	3	804/71		Denver
7 23a	10 35a	Ex Su	3	622/71		Denver
11 35a	3 23p	Daily	3	635/105		Denver
5 03p	7 49p	Daily	3	607/99		Denver
Above Flight Discontinued after October 14, 1976						
5 03p	7 49p	Daily	3	607/29		Denver
Above Flight Effective October 15, 1976						

<b>WORLAND, WYO. (MDT)</b>						
11 35a	3 00p	Daily	3	635/522		Cheyenne
Above Flight Discontinued after October 14, 1976						
11 35a	3 23p	Daily	3	635/522		Cheyenne
Above Flight Effective October 15, 1976						

From  
**LAS VEGAS, NEV. (PDT)**  
Reservations (702) 385-0811  
Air Cargo (702) 739-5455  
Today's Arrivals And  
Departures 739-5451

To						
<b>ALAMOGORDO-HOLLOMAN A.F.B., N. M. (MDT)</b>						
11 10a	3 27p	Ex Sa	1	74/587		Albuquerque
Above Flight Effective October 15, 1976						

<b>ALAMOSA, COLO. (MDT)</b>						
10 44a	2 40p	Daily	1	4/617		Denver

<b>ALBUQUERQUE, N. M. (MDT)</b>						
10 44a	3 08p	Daily	1	4/23		Denver
11 10a	1 26p	Daily	0	74		
Above Flight Effective October 15, 1976						
3 25p	7 33p	Daily	1	8/99		Denver
Above Flight Discontinued after October 14, 1976						
3 25p	7 33p	Daily	1	8/29		Denver
Above Flight Effective October 15, 1976						
7 45p	10 01p	We Th Fr	0	76		
Above Flight Discontinued after October 14, 1976						
8 45p	11 01p	Su Only	0	776		
Above Flight Discontinued after October 14, 1976						

<b>ALLIANCE, NEBR. (MDT)</b>						
10 44a	6 41p	Daily	3	4/248		Denver

<b>AMARILLO, TEXAS (CDT)</b>						
8 55a	2 41p	Daily	2	94/568		Denver
Above Flight Effective October 15, 1976						
9 00a	2 41p	Daily	2	94/568		Denver
Above Flight Discontinued after October 14, 1976						

<b>BILLINGS, MONT. (MDT)</b>						
3 25p	9 39p	Daily	2	8/87		Denver
Above Flight Discontinued after October 14, 1976						
4 55p	10 32p	Daily	2	20/87		Denver
Above Flight Effective October 15, 1976						

<b>BISMARCK-MANDAN, N. D. (CDT)</b>						
8 55a	2 48p	Daily	1	94/92		Denver
Above Flight Effective October 15, 1976						
9 00a	2 48p	Daily	1	94/92		Denver
Above Flight Discontinued after October 14, 1976						
9 22a	2 48p	Su Only	1	92		
3 25p	11 23p	Daily	1	8/98		Denver
4 55p	11 23p	Daily	1	20/98		Denver
Above Flight Effective October 15, 1976						
5 55p	11 23p	ExTuWeSa	1	98		
Above Flight Discontinued after October 14, 1976						
5 55p	11 23p	Su Only	1	98		
Above Flight Effective October 15, 1976						

Leave	Arrive	Freq.	Stops	Flight	Meal	Via
From						
<b>LAS VEGAS, NEV. (PDT)</b>						
CONTINUED						

To						
<b>CASPER, WYO. (MDT)</b>						
3 25p	8 39p	Daily	1	8/87		Denver
Above Flight Discontinued after October 14, 1976						
4 55p	9 31p	Daily	1	20/87		Denver
Above Flight Effective October 15, 1976						

<b>CHADRON, NEBR. (MDT)</b>						
10 44a	7 15p	Daily	4	4/248		Denver

<b>CHEYENNE, WYO. (MDT)</b>						
8 55a	12 55p	Daily	1	94/522		Denver
Above Flight Effective October 15, 1976						
9 00a	12 27p	Daily	1	94/522		Denver
Above Flight Discontinued after October 14, 1976						
9 22a	12 55p	Su Only	1	92/522		Denver
Above Flight Effective October 15, 1976						
10 44a	3 12p	Daily	1	4/206		Denver
3 25p	7 23p	Sa Only	1	8/847		Denver
3 25p	9 04p	Ex Sa	1	8/647		Denver
4 55p	9 04p	Ex Sa	1	20/647		Denver
Above Flight Effective October 15, 1976						

<b>COLORADO SPRINGS, COLO. (MDT)</b>						
10 44a	2 30p	Daily	1	4/697		Denver
3 25p	7 10p	Daily	1	8/699		Denver
4 55p	8 48p	Daily	1	20/695		Denver
Above Flight Effective October 15, 1976						
5 55p	9 28p	Su Only	1	98/861		Denver

<b>DALLAS-FT. WORTH, TEXAS (CDT)</b>						
10 44a	4 24p	Daily	1	4/62		Denver
3 25p	9 19p	Daily	1	8/66		Denver
5 55p	2 33a	ExTuWeSa	1	98/58		Denver
Above Flight Discontinued after October 14, 1976						
7 00p	2 33a	ThFrSu	1	2/58		Denver
Above Flight Discontinued after October 14, 1976						
7 00p	2 33a	ThFrOnly	1	2/58		Denver
Above Flight Effective October 15, 1976						
7 45p	12 46a	We Th Fr	1	76		
Above Flight Discontinued after October 14, 1976						
7 45p	2 33a	Su Only	1	10/58		Denver
8 43p	2 33a	Fr Only	1	6/58		Denver
Above Flight Discontinued after October 14, 1976						
8 45p	1 46a	Su Only	1	776		
Above Flight Discontinued after October 14, 1976						

<b>DENVER, COLO. (MDT)</b>						
8 55a	11 28a	Daily	0	94		
Above Flight Effective October 15, 1976						
9 00a	11 33a	Daily	0	94		
Above Flight Discontinued after October 14, 1976						
9 22a	11 55a	Su Only	0	92		
10 14a	12 50p	Su Only	0	778		
Above Flight Discontinued after October 14, 1976						
10 44a	1 20p	Daily	0	4		
3 25p	6 00p	Daily	0	8		
4 55p	7 30p	Daily	0	20		
Above Flight Effective October 15, 1976						
5 55p	8 30p	ExTuWeSa	0	98		
Above Flight Discontinued after October 14, 1976						
5 55p	8 30p	Su Only	0	98		
Above Flight Effective October 15, 1976						
7 00p	9 30p	ThFrSu	0	2		
Above Flight Discontinued after October 14, 1976						
7 00p	9 30p	ThFrOnly	0	2		
Above Flight Effective October 15, 1976						
7 45p	10 15p	Su Only	0	10		
8 43p	11 13p	Fr Only	0	6		
Above Flight Discontinued after October 14, 1976						

Leave	Arrive	Freq.	Stops	Flight	Meal	Via
DURANGO, COLO. (MDT)						
10 44a	3 20p	Daily	2	4/617		Denver
11 10a	3 43p	Daily	3	74/618		Albuquerque
Above Flight Effective October 15, 1976						
3 25p	7 55p	Daily	1	8/609		Denver
Above Flight Effective October 1, 1976						
3 25p	8 45p	Daily	1	8/609		Denver
Above Flight Discontinued after September 30, 1976						



<b>EL PASO, TEXAS (MDT)</b>						
11 10a	2 29p	Daily	1	74		
Above Flight Effective October 15, 1976						

<b>FARGO,</b>						
---------------	--	--	--	--	--	--

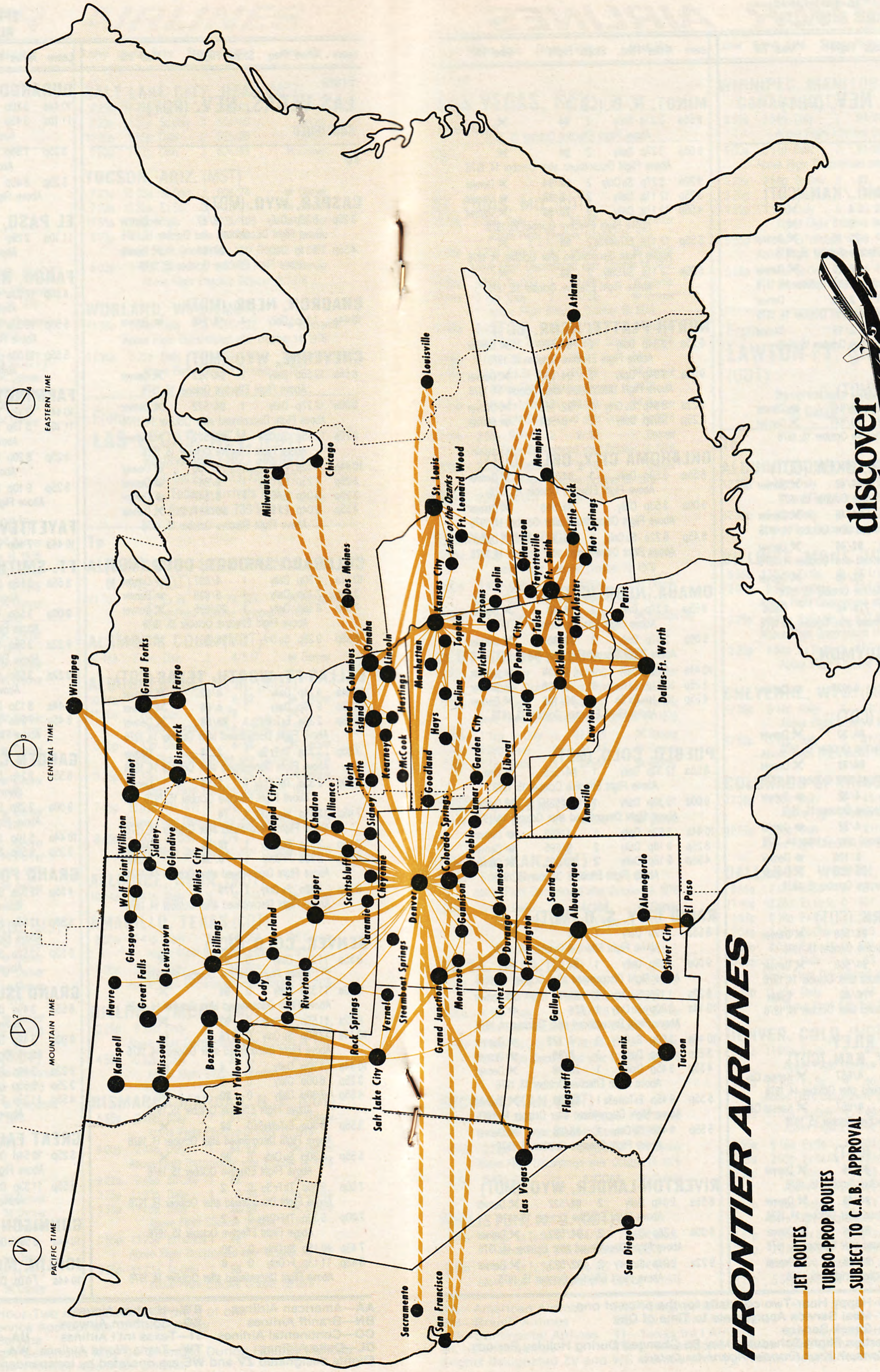

# FRONTIER TERRITORY



-  JET ROUTES
-  TURBO-PROP ROUTES
-  SUBJECT TO C.A.B. APPROVAL

Frontier's service to Santa Fe temporarily discontinued.

**FRONTIER AIRLINES**

discover  
the new  
**Frontier**





# FRONTIER AIRLINES

EFFECTIVE SEPTEMBER 15, 1976  
ALL TIMES SHOWN ARE LOCAL

Leave	Arrive	Freq.	Stops	Flight	Meal	Via
<b>From LAS VEGAS, NEV. (PDT)</b>						
<b>CONTINUED</b>						
<b>To</b>						
<b>KANSAS CITY, MO./KAN. (CDT)</b>						
10 44a	4 13p	Daily	1	4	✕	
3 25p	8 56p	Daily	1	8	✕	
4 55p	1 31a	Ex Sa	1	20/10	✕	Denver
Above Flight Effective October 15, 1976						
5 55p	1 31a	ExTuWeSa	1	98/10	✕	Denver
Above Flight Discontinued after October 14, 1976						
7 00p	1 31a	ThFrSu	1	2/10		Denver
Above Flight Discontinued after October 14, 1976						
7 00p	1 31a	ThFrOnly	1	2/10		Denver
Above Flight Effective October 15, 1976						
7 45p	1 31a	Su Only	1	10		
<b>LARAMIE, WYO. (MDT)</b>						
3 25p	7 52p	Sa Only	2	8/847	☉	Denver
4 55p	9 38p	Ex Sa	2	20/647	✕	Denver
Above Flight Effective October 15, 1976						
<b>LAWTON-FT. SILL, OKLA. (CDT)</b>						
8 55a	2 55p	Daily	1	94/46	✕	Denver
Above Flight Effective October 15, 1976						
9 00a	2 53p	Daily	1	94/46	✕	Denver
Above Flight Discontinued after October 14, 1976						
9 22a	2 53p	Su Only	1	92/46	✕	Denver
Above Flight Discontinued after October 14, 1976						
9 22a	2 55p	Su Only	1	92/46	✕	Denver
Above Flight Effective October 15, 1976						
8 45p	5 35a	Su Only	2	776/40		Dallas
Above Flight Discontinued after October 14, 1976						
<b>LIBERAL, KAN.-GUYMON, OKLA. (CDT)</b>						
10 44a	6 10p	Ex Sa	2	4/525	☉	Denver
<b>LINCOLN, NEBR. (CDT)</b>						
8 55a	1 58p	Daily	1	94/30	✕	Denver
Above Flight Effective October 15, 1976						
9 00a	2 00p	Daily	1	94/30	✕	Denver
Above Flight Discontinued after October 14, 1976						
10 44a	3 51p	Daily	1	4/32	☉	Denver
Above Flight Effective October 15, 1976						
10 44a	3 56p	Daily	1	4/32	☉	Denver
Above Flight Discontinued after October 14, 1976						
3 25p	10 55p	Ex Sa	2	8/106	☉	Denver
4 55p	10 55p	Ex Sa	2	20/106	✕	Denver
Above Flight Effective October 15, 1976						
<b>LITTLE ROCK, ARK. (CDT)</b>						
8 55a	6 14p	Daily	6	94/568	✕	Denver
Above Flight Effective October 15, 1976						
9 00a	6 14p	Daily	6	94/568	✕	Denver
Above Flight Discontinued after October 14, 1976						
8 45p	8 46a	Su Only	6	776/40		Dallas
Above Flight Discontinued after October 14, 1976						
<b>MANHATTAN-FT. RILEY-JUNCTION CITY, KAN. (CDT)</b>						
10 44a	7 08p	Daily	2	4/657	✕	Kansas City
Above Flight Discontinued after October 14, 1976						
10 44a	7 18p	Daily	2	4/657	✕	Kansas City
Above Flight Effective October 15, 1976						
<b>MEMPHIS, TENN. (CDT)</b>						
8 55a	5 04p	Daily	3	94/46	✕	Denver
Above Flight Effective October 15, 1976						
9 00a	5 02p	Daily	3	94/46	✕	Denver
Above Flight Discontinued after October 14, 1976						
9 22a	5 02p	Su Only	3	92/46	✕	Denver
Above Flight Discontinued after October 14, 1976						
9 22a	5 04p	Su Only	3	92/46	✕	Denver
Above Flight Effective October 15, 1976						
<b>MINOT, N. D. (CDT)</b>						
8 55a	3 27p	Daily	2	94	✕	
Above Flight Effective October 15, 1976						
9 00a	3 27p	Daily	2	94	✕	
Above Flight Discontinued after October 14, 1976						
9 22a	3 27p	Su Only	2	92/94	✕	Denver
3 25p	12 11a	Daily	2	8/98	☉	Denver
4 55p	12 11a	Daily	2	20/98	✕	Denver
Above Flight Effective October 15, 1976						
5 55p	12 11a	ExTuWeSa	2	98	✕	
Above Flight Discontinued after October 14, 1976						
5 55p	12 11a	Su Only	2	98	✕	
Above Flight Effective October 15, 1976						
<b>NORTH PLATTE, NEBR. (CDT)</b>						
8 55a	3 04p	Daily	2	94/566	✕	Denver
Above Flight Effective October 15, 1976						
9 00a	3 04p	Daily	2	94/566	✕	Denver
Above Flight Discontinued after October 14, 1976						
9 22a	3 04p	Su Only	2	92/566	✕	Denver
3 25p	9 09p	Daily	2	8/564	☉	Denver
<b>OKLAHOMA CITY, OKLA. (CDT)</b>						
8 55a	3 53p	Daily	3	94/568	✕	Denver
Above Flight Effective October 15, 1976						
9 00a	3 53p	Daily	3	94/568	✕	Denver
Above Flight Discontinued after October 14, 1976						
8 45p	6 22a	Su Only	3	776/40		Dallas
Above Flight Discontinued after October 14, 1976						
<b>OMAHA, NEBR. (CDT)</b>						
8 55a	2 37p	Daily	2	94/30	✕	Denver
Above Flight Effective October 15, 1976						
9 00a	2 37p	Daily	2	94/30	✕	Denver
Above Flight Discontinued after October 14, 1976						
10 44a	4 10p	Daily	1	4/104	☉	Denver
3 25p	10 11p	Ex Sa	1	8/106	☉	Denver
4 55p	10 11p	Ex Sa	1	20/106	✕	Denver
Above Flight Effective October 15, 1976						
<b>PUEBLO, COLO. (MDT)</b>						
8 55a	12 30p	Daily	1	94/568	✕	Denver
Above Flight Effective October 15, 1976						
9 00a	12 30p	Daily	1	94/568	✕	Denver
Above Flight Discontinued after October 14, 1976						
10 44a	3 52p	Daily	1	4/693	☉	Denver
3 25p	9 18p	Daily	2	8/695	☉	Denver
4 55p	9 18p	Daily	2	20/695	✕	Denver
Above Flight Effective October 15, 1976						
<b>RAPID CITY, S. D. (MDT)</b>						
8 55a	1 19p	Daily	1	94	✕	
Above Flight Effective October 15, 1976						
9 00a	1 19p	Daily	1	94	✕	
Above Flight Discontinued after October 14, 1976						
9 22a	1 19p	Su Only	1	92/94	✕	Denver
10 14a	3 00p	Su Only	1	778	☉	
Above Flight Discontinued after October 14, 1976						
10 44a	3 00p	Su Only	1	4/778	☉	Denver
3 25p	9 45p	Daily	1	8/88	☉	Denver
4 55p	9 45p	Daily	1	20/88	✕	Denver
Above Flight Effective October 15, 1976						
5 55p	9 45p	ExTuWeSa	1	98/88	✕	Denver
Above Flight Discontinued after October 14, 1976						
5 55p	9 45p	Su Only	1	98/88	✕	Denver
Above Flight Effective October 15, 1976						
<b>RIVERTON-LANDER, WYO. (MDT)</b>						
8 55a	2 04p	Daily	2	94/522	✕	Denver
Above Flight Effective October 15, 1976						
9 00a	1 38p	Daily	2	94/522	✕	Denver
Above Flight Discontinued after October 14, 1976						
9 22a	2 04p	Su Only	2	92/522	✕	Denver
Above Flight Effective October 15, 1976						

Leave	Arrive	Freq.	Stops	Flight	Meal	Via
<b>From LAS VEGAS, NEV. (PDT)</b>						
<b>CONTINUED</b>						
<b>To</b>						
<b>ST. LOUIS, MO. (CDT)</b>						
8 55a	3 35p	Daily	1	94/22	✕	Denver
Above Flight Effective October 15, 1976						
9 00a	3 35p	Daily	1	94/22	✕	Denver
Above Flight Discontinued after October 14, 1976						
9 22a	3 35p	Su Only	1	92/22	✕	Denver
10 44a	5 10p	Daily	2	4/32	☉	Denver
Above Flight Effective October 15, 1976						
10 44a	5 15p	Daily	2	4/32	☉	Denver
Above Flight Discontinued after October 14, 1976						
3 25p	10 01p	Daily	2	8	✕	
4 55p	2 58a	Ex Sa	2	20/10	✕	Denver
Above Flight Effective October 15, 1976						
5 55p	2 58a	ExTuWeSa	2	98/10	✕	Denver
Above Flight Discontinued after October 14, 1976						
7 00p	2 58a	ThFrSu	2	2/10		Denver
Above Flight Discontinued after October 14, 1976						
7 00p	2 58a	ThFrOnly	2	2/10		Denver
Above Flight Effective October 15, 1976						
7 45p	2 58a	Su Only	2	10		
<b>SALINA, KAN. (CDT)</b>						
8 55a	3 42p	Daily	4	94/594	✕	Denver
Above Flight Effective October 15, 1976						
9 00a	3 40p	Daily	4	94/594	✕	Denver
Above Flight Discontinued after October 14, 1976						
10 44a	8 41p	Daily	4	4/569	✕	Kansas City
<b>SCOTTSBLUFF, NEBR. (MDT)</b>						
8 55a	1 12p	Daily	1	94/566	✕	Denver
Above Flight Effective October 15, 1976						
9 00a	1 12p	Daily	1	94/566	✕	Denver
Above Flight Discontinued after October 14, 1976						
9 22a	1 12p	Su Only	1	92/566	✕	Denver
10 44a	6 09p	Daily	2	4/248	☉	Denver
3 25p	7 12p	Daily	1	8/564	☉	Denver
<b>SIDNEY, NEBR. (MDT)</b>						
10 44a	5 36p	Daily	1	4/248	☉	Denver
<b>TOPEKA, KAN. (CDT)</b>						
10 44a	5 03p	Daily	2	4	✕	
Above Flight Discontinued after October 14, 1976						
10 44a	5 15p	Daily	1	4/100	☉	Denver
Above Flight Effective October 15, 1976						
<b>TULSA, OKLA. (CDT)</b>						
8 55a	4 40p	Daily	4	94/568	✕	Denver
Above Flight Effective October 15, 1976						
9 00a	4 40p	Daily	4	94/568	✕	Denver
Above Flight Discontinued after October 14, 1976						
8 45p	7 09a	Su Only	4	776/40		Dallas
Above Flight Discontinued after October 14, 1976						
<b>WICHITA, KAN. (CDT)</b>						
8 55a	2 23p	Daily	1	94/CO24	✕	Denver
Above Flight Effective October 15, 1976						
9 00a	2 23p	Daily	1	94/CO24	✕	Denver
Above Flight Discontinued after October 14, 1976						
3 25p	9 48p	Daily	1	8/CO94	☉	Denver
<b>WILLISTON, N. D. (CDT)</b>						
8 55a	4 54p	ExTuSa	3	94/227	✕	Minot
Above Flight Effective October 15, 1976						
9 00a	4 54p	ExTuSa	3	94/227	✕	Minot
Above Flight Discontinued after October 14, 1976						
<b>WINNIPEG, MANITOBA, CANADA (CST)</b>						
8 55a	3 54p	Daily	2	94/92	✕	Denver
Above Flight Effective October 15, 1976						
9 00a	3 54p	Daily	2	94/92	✕	Denver
Above Flight Discontinued after October 14, 1976						
9 22a	3 54p	Su Only	2	92	✕	
3 25p	1 14a	Daily	3	8/98	☉	Denver
4 55p	1 14a	Daily	3	20/98	✕	Denver
Above Flight Effective October 15, 1976						
5 55p	1 14a	ExTuWeSa	3	98	✕	
Above Flight Discontinued after October 14, 1976						
5 55p	1 14a	Su Only	3	98	✕	
Above Flight Effective October 15, 1976						
<b>From LAWTON-FT. SILL, OKLA. (CDT)</b>						
<b>Reservations (405) 353-8600</b>						
<b>Air Cargo (405) 357-1040</b>						
<b>To</b>						
<b>ALBUQUERQUE, N. M. (MDT)</b>						
12 36p	3 08p	Daily	1	41/23	✕	Denver
Above Flight Effective October 15, 1976						
12 52p	3 08p	Daily	1	41/23	✕	Denver
Above Flight Discontinued after October 14, 1976						
<b>BILLINGS, MONT. (MDT)</b>						
6 55a	12 32p	Ex Su	2	601/81	✕	Dallas
2 04p	9 39p	Sa Only	3	823/87	✕	Dallas
Above Flight Discontinued after October 14, 1976						
3 25p	9 39p	Ex Sa Mo	3	627/87	✕	Dallas
Above Flight Discontinued after October 14, 1976						
3 25p	9 58p	Ex Sa Mo	3	627/55	☉	Dallas
Above Flight Effective October 15, 1976						
<b>CHEYENNE, WYO. (MDT)</b>						
12 36p	3 12p	Daily	1	41/206	✕	Denver
Above Flight Effective October 15, 1976						
12 52p	3 12p	Daily	1	41/206	✕	Denver
Above Flight Discontinued after October 14, 1976						
<b>COLORADO SPRINGS, COLO. (MDT)</b>						
12 36p	2 30p	Daily	1	41/697	✕	Denver
Above Flight Effective October 15, 1976						
12 52p	2 30p	Daily	1	41/697	✕	Denver
Above Flight Discontinued after October 14, 1976						
<b>DALLAS-FT. WORTH, TEXAS (CDT)</b>						
6 55a	7 37a	Ex Su	0	601		
11 45a	12 26p	Ex Sa Su	0	507		
1 57p	6 18p	Ex Sa	1	612/505		Oklahoma City
2 04p	2 46p	Sa Only	0	823		
3 25p	4 07p	Ex Sa Mo	0	627		
10 35p	11 11p	Daily	0	43		
Above Flight Discontinued after October 14, 1976						
10 40p	11 16p	Daily	0	43		
Above Flight Effective October 15, 1976						
<b>DENVER, COLO. (MDT)</b>						
5 51a						



Leave	Arrive	Freq.	Stops	Flight	Meal	Via
<b>From</b>						
<b>LAWTON-FT. SILL, OKLA. (CDT)</b>						
<b>CONTINUED</b>						
<b>To</b>						
<b>DURANGO, COLO. (MDT)</b>						
1236p	320p	Daily	2	41/617	✕	Denver
Above Flight Effective October 15, 1976						
1252p	320p	Daily	2	41/617	✕	Denver
Above Flight Discontinued after October 14, 1976						
<b>FARMINGTON, N. M. (MDT)</b>						
1236p	348p	Daily	3	41/617	✕	Denver
Above Flight Effective October 15, 1976						
1252p	348p	Daily	3	41/617	✕	Denver
Above Flight Discontinued after October 14, 1976						
<b>FAYETTEVILLE, ARK. (CDT)</b>						
655a	1012a	Ex Su	2	601/570		Dallas
1145a	313p	Ex Sa Su	3	507/670		Dallas
325p	924p	Ex Sa Mo	3	627/576		Dallas
<b>FT. SMITH, ARK. (CDT)</b>						
551a	758a	Ex Su	2	40		
Above Flight Effective October 15, 1976						
552a	758a	Daily	2	40		
Above Flight Discontinued after October 14, 1976						
630a	758a	Su Only	1	40		
Above Flight Effective October 15, 1976						
655a	938a	Ex Su	1	601/570		Dallas
1145a	239p	Ex Sa Su	2	507/670		Dallas
308p	356p	Daily	0	46		
Above Flight Discontinued after October 14, 1976						
310p	358p	Daily	0	46		
Above Flight Effective October 15, 1976						
325p	840p	Ex Sa Mo	2	627/576		Dallas
<b>GRAND JUNCTION, COLO. (MDT)</b>						
1236p	338p	Daily	1	41/679	✕	Denver
Above Flight Effective October 15, 1976						
1252p	338p	Daily	1	41/679	✕	Denver
Above Flight Discontinued after October 14, 1976						
<b>GREAT FALLS, MONT. (MDT)</b>						
655a	128p	Ex Su	3	601/81	✕	Dallas
204p	1054p	Sa Only	4	823/87	✕	Dallas
Above Flight Discontinued after October 14, 1976						
325p	1054p	Ex Sa Mo	4	627/87	✕	Dallas
Above Flight Discontinued after October 14, 1976						
325p	1133p	Ex Sa Mo	4	627/87	✕	Dallas
Above Flight Effective October 15, 1976						
<b>KANSAS CITY, MO./KAN. (CDT)</b>						
552a	1135a	Su Only	5	40/808		Oklahoma City
Above Flight Discontinued after October 14, 1976						
630a	1135a	Su Only	5	40/808		Oklahoma City
Above Flight Effective October 15, 1976						
<b>LAS VEGAS, NEV. (PDT)</b>						
1236p	235p	Daily	1	41/11	✕	Denver
Above Flight Effective October 15, 1976						
1252p	235p	Daily	1	41/11	✕	Denver
Above Flight Discontinued after October 14, 1976						
<b>LITTLE ROCK, ARK. (CDT)</b>						
552a	846a	Daily	3	40		
Above Flight Discontinued after October 14, 1976						
<b>LOS ANGELES, CALIF. (PDT)</b>						
1236p	311p	Daily	1	41/UA601	✕	Denver
Above Flight Effective October 15, 1976						
1252p	311p	Daily	1	41/UA601	✕	Denver
Above Flight Discontinued after October 14, 1976						
<b>MEMPHIS, TENN. (CDT)</b>						
551a	900a	Ex Su	3	40		
Above Flight Effective October 15, 1976						
552a	936a	Daily	4	40		
Above Flight Discontinued after October 14, 1976						
157p	705p	Ex Sa	4	612/568		Oklahoma City
308p	502p	Daily	1	46		
Above Flight Discontinued after October 14, 1976						
310p	504p	Daily	1	46		
Above Flight Effective October 15, 1976						
<b>OKLAHOMA CITY, OKLA. (CDT)</b>						
551a	621a	Ex Su	0	40		
Above Flight Effective October 15, 1976						
552a	622a	Daily	0	40		
Above Flight Discontinued after October 14, 1976						
630a	700a	Su Only	0	40		
Above Flight Effective October 15, 1976						
157p	221p	Ex Sa	0	612		
<b>PHOENIX-SCOTTSDALE, ARIZ. (MST)</b>						
1236p	223p	Daily	1	41/105	✕	Denver
Above Flight Effective October 15, 1976						
1252p	223p	Daily	1	41/105	✕	Denver
Above Flight Discontinued after October 14, 1976						
<b>PUEBLO, COLO. (MDT)</b>						
1236p	352p	Daily	1	41/693	✕	Denver
Above Flight Effective October 15, 1976						
1252p	352p	Daily	1	41/693	✕	Denver
Above Flight Discontinued after October 14, 1976						
<b>RAPID CITY, S. D. (MDT)</b>						
1236p	300p	Su Only	1	41/778	✕	Denver
Above Flight Effective October 15, 1976						
1252p	300p	Su Only	1	41/778	✕	Denver
Above Flight Discontinued after October 14, 1976						
<b>ROCK SPRINGS, WYO. (MDT)</b>						
1236p	408p	Daily	2	41/579	✕	Denver
Above Flight Effective October 15, 1976						
1252p	353p	Daily	2	41/579	✕	Denver
Above Flight Discontinued after September 30, 1976						
1252p	411p	Daily	2	41/579	✕	Denver
Above Flight Effective October 1 thru October 14, 1976						
<b>ST. LOUIS, MO. (CDT)</b>						
1145a	520p	Ex Sa Su	6	507/670		Dallas
<b>SALT LAKE CITY, UTAH (MDT)</b>						
655a	1115a	Ex Su	2	601/61	✕	Dallas
1145a	355p	Ex Sa Su	2	507/65	✕	Dallas
1236p	355p	Daily	1	41/65	✕	Denver
Above Flight Effective October 15, 1976						
1252p	355p	Daily	1	41/65	✕	Denver
Above Flight Discontinued after October 14, 1976						
325p	742p	Ex Sa Mo	2	627/55	☺	Dallas
<b>SAN FRANCISCO, CALIF. (PDT)</b>						
1236p	325p	Daily	1	41/UA719	✕	Denver
Above Flight Effective October 15, 1976						
1252p	325p	Daily	1	41/UA719	✕	Denver
Above Flight Discontinued after October 14, 1976						
<b>SCOTTSDALE, NEBR. (MDT)</b>						
1236p	609p	Daily	2	41/248	✕	Denver
Above Flight Effective October 15, 1976						
1252p	609p	Daily	2	41/248	✕	Denver
Above Flight Discontinued after October 14, 1976						
<b>STEAMBOAT SPRINGS-HAYDEN-CRAIG, COLO. (MDT)</b>						
1236p	323p	Daily	1	41/579	✕	Denver
Above Flight Effective October 15, 1976						
1252p	308p	Daily	1	41/579	✕	Denver
Above Flight Discontinued after September 30, 1976						
1252p	326p	Daily	1	41/579	✕	Denver
Above Flight Effective October 1 thru October 14, 1976						
<b>TUCSON, ARIZ. (MST)</b>						
1236p	323p	Daily	2	41/105	✕	Denver
Above Flight Effective October 15, 1976						
1252p	323p	Daily	2	41/105	✕	Denver
Above Flight Discontinued after October 14, 1976						

Leave	Arrive	Freq.	Stops	Flight	Meal	Via
<b>From</b>						
<b>LAWTON-FT. SILL, OKLA. (CDT)</b>						
<b>CONTINUED</b>						
<b>To</b>						
<b>TULSA, OKLA. (CDT)</b>						
551a	709a	Ex Su	1	40		
Above Flight Effective October 15, 1976						
552a	709a	Daily	1	40		
Above Flight Discontinued after October 14, 1976						
157p	440p	Ex Sa	1	612/568		Oklahoma City
<b>WEST YELLOWSTONE, MONT. (MDT)</b>						
1252p	418p	Daily	2	41/530	✕	Denver
Above Flight Discontinued after September 29, 1976						
<b>WICHITA, KAN. (CDT)</b>						
551a	1007a	Ex Sa Su	3	40/610		Oklahoma City
Above Flight Effective October 15, 1976						
552a	1007a	Su Only	3	40/808		Oklahoma City
Above Flight Discontinued after October 14, 1976						
552a	1007a	Ex Sa Su	3	40/610		Oklahoma City
Above Flight Discontinued after October 14, 1976						
630a	1007a	Su Only	3	40/808		Oklahoma City
Above Flight Effective October 15, 1976						
157p	336p	Ex Sa	2	612		
<b>From</b>						
<b>LEWISTOWN, MONT. (MDT)</b>						
Reservations-Direct Dial Free (800) 525-1117						
Air Cargo (406) 538-8530						
Today's Arrivals And Departures 538-8530						
<b>To</b>						
<b>BILLINGS, MONT. (MDT)</b>						
549a	625a	Ex Su	0	233		
<b>CASPER, WYO. (MDT)</b>						
549a	739a	Ex Su	1	233/80		Billings
<b>DENVER, COLO. (MDT)</b>						
549a	839a	Ex Su	2	233/80		Billings
<b>MINOT, N. D. (CDT)</b>						
549a	155p	Ex Tu Sa Su	5	233/230		Billings
<b>SALT LAKE CITY, UTAH (MDT)</b>						
549a	845a	Ex Su	1	233/72	✕	Billings
Above Flight Discontinued after October 14, 1976						
549a	845a	Ex Sa Su	1	233/72	✕	Billings
Above Flight Effective October 15, 1976						
549a	845a	Sa Only	1	233/772	✕	Billings
Above Flight Effective October 15, 1976						
<b>WILLISTON, N. D. (CDT)</b>						
549a	1239p	Ex Sa Su	4	233/230		Billings
<b>From</b>						
<b>LIBERAL, KAN.-GUYMON, OKLA. (CDT)</b>						
Reservations (316) 624-5671						
<b>To</b>						
<b>DALLAS-FT. WORTH, TEXAS (CDT)</b>						
802p	1111p	Ex Sa	2	525/43		Oklahoma City
Above Flight Discontinued after October 14, 1976						
802p	1116p	Ex Sa	2	525/43		Oklahoma City
Above Flight Effective October 15, 1976						
<b>DENVER, COLO. (MDT)</b>						
1009a	1050a	Sa Only	1	526		
Above Flight Effective October 15, 1976						
1009a	1105a	Ex Sa	2	526		
Above Flight Effective October 15, 1976						
1014a	1055a	Sa Only	1	526		
Above Flight Discontinued after October 14, 1976						
1014a	1110a	Ex Sa	2	526		
Above Flight Discontinued after October 14, 1976						
656p	705p	Ex Sa	0	504		
<b>FAYETTEVILLE, ARK. (CDT)</b>						
1156a	254p	Daily	3	501		
Above Flight Effective October 15, 1976						
1201p	259p	Daily	3	501		
Above Flight Discontinued after October 14, 1976						
<b>FT. SMITH, ARK. (CDT)</b>						
1156a	220p	Daily	2	501		
Above Flight Effective October 15, 1976						
1201p	225p	Daily	2	501		
Above Flight Discontinued after October 14, 1976						
<b>KANSAS CITY, MO./KAN. (CDT)</b>						
1009a	413p	Sa Only	2	526/4	✕	Denver
Above Flight Effective October 15, 1976						
1009a	413p	Ex Sa	3	526/4	✕	Denver
Above Flight Effective October 15, 1976						
1014a	413p	Sa Only	2	526/4	✕	Denver
Above Flight Discontinued after October 14, 1976						
1014a	413p	Ex Sa	3	526/4	✕	Denver
Above Flight Discontinued after October 14, 1976						
<b>LAS VEGAS, NEV. (PDT)</b>						
1009a	235p	Sa Only	2	526/11		Denver
Above Flight Effective October 15, 1976						
1009a	235p	Ex Sa	3	526/11		Denver
Above Flight Effective October 15, 1976						
1014a	235p	Ex Sa	3	526/11		Denver
Above Flight Discontinued after October 14, 1976						
1014a	235p	Sa Only	2	526/11		Denver
Above Flight Discontinued after October 14, 1976						
656p	808p	Fr Su Only	1	504/5		Denver
Above Flight Discontinued after October 14, 1976						
<b>MEMPHIS, TENN. (CDT)</b>						
1156a	504p	Daily	3	501/46		Ft. Smith
Above Flight Effective October 15, 1976						
1201p	502p	Daily	3	501/46		Ft. Smith
Above Flight Discontinued after October 14, 1976						
<b>OKLAHOMA CITY, OKLA. (CDT)</b>						
1156a	1247p	Daily	0	501		
Above Flight Effective October 15, 1976						
1201p	1252p	Daily	0	501		
Above Flight Discontinued after October 14, 1976						
802p	853p	Ex Sa	0	525		
<b>OMAHA, NEBR. (CDT)</b>						
1009a	237p	Sa Only	3	526/30		Denver
Above Flight Effective October 15, 1976						
1009a	237p	Ex Sa	4	526/30		Denver
Above Flight Effective October 15, 1976						
1014a	237p	Sa Only	3	526/30		Denver
Above Flight Discontinued after October 14, 1976						
1014a	237p	Ex Sa	4	526/30		Denver
Above Flight Discontinued after October 14, 1976						
656p	1011p	Ex Sa	1	504/106		Denver



# FRONTIER AIRLINES

EFFECTIVE SEPTEMBER 15, 1976  
ALL TIMES SHOWN ARE LOCAL

Leave	Arrive	Freq.	Stops	Flight	Meal	Via
<b>From</b>						
<b>LIBERAL, KAN.-GUYMON, OKLA. (CDT)</b>						
<b>CONTINUED</b>						

<b>To</b>						
<b>PHOENIX-SCOTTSDALE, ARIZ. (MST)</b>						
10 09a	2 23p	Sa Only	2	526/105	☺	Denver
Above Flight Effective October 15, 1976						
10 09a	2 23p	Ex Sa	3	526/105	☺	Denver
Above Flight Effective October 15, 1976						
10 14a	2 23p	Ex Sa	3	526/105	☺	Denver
Above Flight Discontinued after October 14, 1976						
10 14a	2 23p	Sa Only	2	526/105	☺	Denver
Above Flight Discontinued after October 14, 1976						
6 56p	8 02p	Ex Sa	1	504/21	☺	Denver
Above Flight Effective October 15, 1976						

<b>RAPID CITY, S. D. (MDT)</b>						
10 09a	1 19p	Sa Only	2	526/94	☺	Denver
Above Flight Effective October 15, 1976						
10 14a	1 19p	Sa Only	2	526/94	☺	Denver
Above Flight Discontinued after October 14, 1976						
6 56p	9 45p	Ex Sa	1	504/88	☺	Denver

<b>SALT LAKE CITY, UTAH (MDT)</b>						
10 09a	3 55p	Sa Only	2	526/65	☺	Denver
Above Flight Effective October 15, 1976						
10 09a	3 55p	Ex Sa	3	526/65	☺	Denver
Above Flight Effective October 15, 1976						
10 14a	3 55p	Sa Only	2	526/65	☺	Denver
Above Flight Discontinued after October 14, 1976						
10 14a	3 55p	Ex Sa	3	526/65	☺	Denver
Above Flight Discontinued after October 14, 1976						
6 56p	8 55p	Ex Sa	1	504/17	☺	Denver

<b>TULSA, OKLA. (CDT)</b>						
11 56a	1 35p	Daily	1	501	☺	Denver
Above Flight Effective October 15, 1976						
12 01p	1 40p	Daily	1	501	☺	Denver
Above Flight Discontinued after October 14, 1976						

<b>WICHITA, KAN. (CDT)</b>						
11 56a	3 36p	Ex Sa	2	501/612	☺	Oklahoma City
Above Flight Effective October 15, 1976						
12 01p	3 36p	Ex Sa	2	501/612	☺	Oklahoma City
Above Flight Discontinued after October 14, 1976						

<b>WINNIPEG, MANITOBA, CANADA (CST)</b>						
10 09a	3 54p	Sa Only	3	526/92	☺	Denver
Above Flight Effective October 15, 1976						
10 09a	3 54p	Ex Sa	4	526/92	☺	Denver
Above Flight Effective October 15, 1976						
10 14a	3 54p	Sa Only	3	526/92	☺	Denver
Above Flight Discontinued after October 14, 1976						
10 14a	3 54p	Ex Sa	4	526/92	☺	Denver
Above Flight Discontinued after October 14, 1976						
6 56p	1 14a	Ex Sa	3	504/98	☺	Denver

<b>From</b>						
<b>LINCOLN, NEBR. (CDT)</b>						
Reservations (402) 477-5281						
Air Cargo (402) 432-2833						

<b>To</b>						
<b>ALBUQUERQUE, N. M. (MDT)</b>						
7 32a	10 19a	Ex Su	2	101/71	☺	Denver
11 48a	3 08p	Daily	2	105/23	☺	Denver
Above Flight Discontinued after October 14, 1976						
11 50a	3 08p	Daily	2	105/23	☺	Denver
Above Flight Effective October 15, 1976						
5 41p	7 33p	Daily	1	29/99	☺	Denver
Above Flight Discontinued after October 14, 1976						
5 46p	7 33p	Daily	1	29	☺	Denver
Above Flight Effective October 15, 1976						

Leave	Arrive	Freq.	Stops	Flight	Meal	Via
<b>ALLIANCE, NEBR. (MDT)</b>						
11 48a	6 41p	Daily	4	105/248	☺	Denver
Above Flight Discontinued after October 14, 1976						
11 50a	6 41p	Daily	4	105/248	☺	Denver
Above Flight Effective October 15, 1976						

<b>BILLINGS, MONT. (MDT)</b>						
7 32a	12 32p	Ex Su	2	101/81	☺	Denver
5 41p	9 39p	Daily	2	29/87	☺	Denver
Above Flight Discontinued after October 14, 1976						
5 46p	9 58p	Daily	2	29/55	☺	Denver
Above Flight Effective October 15, 1976						

<b>CASPER, WYO. (MDT)</b>						
7 32a	12 01p	Ex Su	2	101/645	☺	Denver
5 41p	8 39p	Daily	1	29/87	☺	Denver
Above Flight Discontinued after October 14, 1976						
5 46p	9 31p	Daily	1	29/87	☺	Denver
Above Flight Effective October 15, 1976						

<b>CHADRON, NEBR. (MDT)</b>						
2 34p	7 15p	Daily	6	567/248	☺	Scottsbluff
Above Flight Discontinued after October 14, 1976						
2 44p	7 15p	Daily	6	567/248	☺	Scottsbluff
Above Flight Effective October 15, 1976						

<b>COLORADO SPRINGS, COLO. (MDT)</b>						
7 32a	10 08a	Ex Su	2	101/80	☺	Denver
Above Flight Discontinued after October 14, 1976						
7 32a	10 15a	Ex Su	2	101/148	☺	Denver
Above Flight Effective October 15, 1976						
11 48a	2 30p	Daily	2	105/697	☺	Denver
Above Flight Discontinued after October 14, 1976						
11 50a	2 30p	Daily	2	105/697	☺	Denver
Above Flight Effective October 15, 1976						
5 41p	7 10p	Daily	1	29/699	☺	Denver
Above Flight Discontinued after October 14, 1976						
5 46p	7 10p	Daily	1	29/699	☺	Denver
Above Flight Effective October 15, 1976						

<b>COLUMBUS, NEBR. (CDT)</b>						
2 34p	3 43p	Daily	1	567	☺	Denver
Above Flight Discontinued after October 14, 1976						
2 44p	3 53p	Daily	1	567	☺	Denver
Above Flight Effective October 15, 1976						

<b>DALLAS-FT. WORTH, TEXAS (CDT)</b>						
6 20a	9 16a	Ex Su	2	33	☺	Denver
2 17p	5 12p	Daily	2	45	☺	Denver

<b>DENVER, COLO. (MDT)</b>						
7 32a	8 34a	Ex Su	1	101	☺	Denver
11 48a	12 59p	Daily	1	105	☺	Denver
Above Flight Discontinued after October 14, 1976						
11 50a	12 59p	Daily	1	105	☺	Denver
Above Flight Effective October 15, 1976						
2 34p	5 07p	Daily	1	567/103	☺	Omaha
Above Flight Discontinued after October 14, 1976						
2 44p	5 38p	Daily	1	567/103	☺	Omaha
Above Flight Effective October 15, 1976						
5 41p	5 55p	Daily	0	29	☺	Denver
Above Flight Discontinued after October 14, 1976						
5 46p	6 00p	Daily	0	29	☺	Denver
Above Flight Effective October 15, 1976						

<b>DURANGO, COLO. (MDT)</b>						
7 32a	12 38p	Ex Su	3	101/619	☺	Denver
11 48a	3 20p	Daily	3	105/617	☺	Denver
Above Flight Discontinued after October 14, 1976						
11 50a	3 20p	Daily	3	105/617	☺	Denver
Above Flight Effective October 15, 1976						
5 41p	8 45p	Daily	1	29/609	☺	Denver
Above Flight Discontinued after September 30, 1976						
5 46p	7 55p	Daily	1	29/609	☺	Denver
Above Flight Effective October 1, 1976						

<b>EL PASO, TEXAS (MDT)</b>						
5 46p	11 05p	Ex Sa	3	29/515	☺	Albuquerque
Above Flight Effective October 1, 1976						

<b>FAYETTEVILLE, ARK. (CDT)</b>						
2 17p	7 46p	Daily	3	45/566	☺	Kansas City

Leave	Arrive	Freq.	Stops	Flight	Meal	Via
<b>From</b>						
<b>LINCOLN, NEBR. (CDT)</b>						
<b>CONTINUED</b>						

<b>To</b>						
<b>FT. LEONARD WOOD, MO. (CDT)</b>						
4 11p	6 55p	Daily	1	32/577	☺	St. Louis
Above Flight Effective October 15, 1976						
4 16p	7 05p	Daily	1	32/577	☺	St. Louis
Above Flight Discontinued after October 14, 1976						

<b>FT. SMITH, ARK. (CDT)</b>						
2 17p	8 13p	Daily	4	45/566	☺	Kansas City

<b>GARDEN CITY, KAN. (CDT)</b>						
6 20a	10 35a	Ex Su	5	33/593	☺	Kansas City

<b>GRAND ISLAND, NEBR. (CDT)</b>						
9 08a	9 33a	Ex Su	0	561	☺	Denver
2 34p	4 13p	Daily	2	567	☺	Denver
Above Flight Discontinued after October 14, 1976						
2 44p	4 23p	Daily	2	567	☺	Denver
Above Flight Effective October 15, 1976						
6 13p	7 31p	Ex Sa	1	663	☺	Denver
Above Flight Discontinued after October 14, 1976						
6 16p	7 34p	Ex Sa	1	663	☺	Denver
Above Flight Effective October 15, 1976						
11 10p	11 32p	Ex Sa	0	106	☺	Denver

<b>GRAND JUNCTION, COLO. (MDT)</b>						
7 32a	10 28a	Ex Su	2	101/63	☺	Denver
11 48a	3 38p	Daily	2	105/679	☺	Denver
Above Flight Discontinued after October 14, 1976						
11 50a	3 38p	Daily	2	105/679	☺	Denver
Above Flight Effective October 15, 1976						
5 41p	9 38p	Daily	1	29/675	☺	Denver
Above Flight Discontinued after October 14, 1976						
5 46p	9 38p	Daily	1	29/675	☺	Denver
Above Flight Effective October 15, 1976						

<b>HASTINGS, NEBR. (CDT)</b>						
2 34p	7 08p	Daily	2	567/544	☺	Omaha
Above Flight Discontinued after October 14, 1976						
2 44p	7 08p	Daily	2	567/544	☺	Omaha
Above Flight Effective October 15, 1976						

<b>JOPLIN, MO. (CDT)</b>						
2 34p	7 07p	Daily	2	567/566	☺	Omaha
Above Flight Discontinued after October 14, 1976						
2 44p	7 07p	Daily	2	567/566	☺	Omaha
Above Flight Effective October 15, 1976						

<b>KALISPELL-COLUMBIA FALLS-WHITEFISH, MONT. (MDT)</b>						
5 41p	12 10a	Daily	4	29/17	☺	Denver
Above Flight Discontinued after October 14, 1976						
5 46p	12 10a	Daily	4	29/17	☺	Denver
Above Flight Effective October 15, 1976						

<b>KANSAS CITY, MO./KAN. (CDT)</b>						
6 20a	7 36a	Ex Su	1	33	☺	Denver
9 07a	9 46a	Daily	0	662	☺	Denver
11 48a	1 51p	Daily	1	105/552	☺	Omaha
Above Flight Discontinued after October 14, 1976						
11 50a	1 51p	Daily	1	105/552	☺	Omaha
Above Flight Effective October 15, 1976						
2 17p	3 36p	Daily	1	45	☺	Denver
2 34p	6 01p	Daily	1	567/566	☺	Omaha
Above Flight Discontinued after October 14, 1976						
2 44p	6 01p	Daily	1	567/566	☺	Omaha
Above Flight Effective October 15, 1976						
10 47p	12 12a	Ex Sa	1	564	☺	Denver

Leave	Arrive	Freq.	Stops	Flight	Meal	Via
<b>LAS VEGAS, NEV. (PDT)</b>						
7 32a	10 10a	Ex Su	2	101/7	☺	Denver
Above Flight Discontinued after October 14, 1976						
7 32a	10 12a	Ex Su	2	101/7	☺	Denver
Above Flight Effective October 15, 1976						
9 07a	2 35p	Daily	2	662/11	☺	Kansas City
11 48a	2 35p	Daily	2	105/11	☺	Denver
Above Flight Discontinued after October 14, 1976						
11 50a	2 35p	Daily	2	105/11	☺	Denver
Above Flight Effective October 15, 1976						
2 17p	6 28p	ExMoTuWe	3	45/19	☺	Kansas City
Above Flight Effective October 15, 1976						
2 34p	6 21p	ExMoTuWe	2	567/103	☺	Omaha
Above Flight Discontinued after October 14, 1976						
5 41p	7 06p	Daily	1</			



# FRONTIER AIRLINES

EFFECTIVE SEPTEMBER 15, 1976  
ALL TIMES SHOWN ARE LOCAL

Leave	Arrive	Freq.	Stops	Flight	Meal	Via
<b>From</b>						
<b>LINCOLN, NEBR. (CDT)</b>						
<b>CONTINUED</b>						

<b>To</b>						
<b>PUEBLO, COLO. (MDT)</b>						
732a	1230p	Ex Su	2	101/568	✕	Denver
1148a	352p	Daily	2	105/693	✕	Denver
Above Flight Discontinued after October 14, 1976						
1150a	352p	Daily	2	105/693	✕	Denver
Above Flight Effective October 15, 1976						
541p	918p	Daily	2	29/695	☉	Denver
Above Flight Discontinued after October 14, 1976						
546p	918p	Daily	2	29/695	☉	Denver
Above Flight Effective October 15, 1976						

<b>RAPID CITY, S. D. (MDT)</b>						
732a	1145a	Ex Su	2	101/72	✕	Denver
1148a	300p	Su Only	2	105/778	✕	Denver
Above Flight Discontinued after October 14, 1976						
1150a	300p	Su Only	2	105/778	✕	Denver
Above Flight Effective October 15, 1976						
541p	945p	Daily	1	29/88	☉	Denver
Above Flight Discontinued after October 14, 1976						
546p	945p	Daily	1	29/88	☉	Denver
Above Flight Effective October 15, 1976						

<b>ST. LOUIS, MO. (CDT)</b>						
1148a	347p	Daily	3	105/552	☉	Omaha
Above Flight Discontinued after October 14, 1976						
1150a	347p	Daily	3	105/552	☉	Omaha
Above Flight Effective October 15, 1976						
411p	510p	Daily	0	32		
Above Flight Effective October 15, 1976						
416p	515p	Daily	0	32		
Above Flight Discontinued after October 14, 1976						
1047p	258a	Ex Sa	2	564/10		Kansas City

<b>SALT LAKE CITY, UTAH (MDT)</b>						
732a	1115a	Ex Su	2	101/61	✕	Denver
1148a	355p	Daily	2	105/65	✕	Denver
Above Flight Discontinued after October 14, 1976						
1150a	355p	Daily	2	105/65	✕	Denver
Above Flight Effective October 15, 1976						
541p	742p	Daily	1	29/55	✕	Denver
Above Flight Discontinued after October 14, 1976						
546p	742p	Daily	1	29/55	✕	Denver
Above Flight Effective October 15, 1976						

<b>SAN DIEGO, CALIF. (PDT)</b>						
732a	1029a	Ex Su	2	101/CO81	✕	Denver
908a	1259p	Ex Su	4	561/WA553	✕	Denver
1148a	254p	Daily	2	105/CO35	✕	Denver
Above Flight Discontinued after October 14, 1976						
1150a	254p	Daily	2	105/CO35	✕	Denver
Above Flight Effective October 15, 1976						
541p	739p	Daily	1	29/CO45	✕	Denver
Above Flight Discontinued after October 14, 1976						
546p	739p	Daily	1	29/CO45	✕	Denver
Above Flight Effective October 15, 1976						

<b>SCOTTSBLUFF, NEBR. (MDT)</b>						
908a	1016a	Ex Su	2	561		
234p	454p	Daily	4	567		
Above Flight Discontinued after October 14, 1976						
244p	504p	Daily	4	567		
Above Flight Effective October 15, 1976						
541p	712p	Daily	1	29/564	☉	Denver
Above Flight Discontinued after October 14, 1976						
546p	712p	Daily	1	29/564	☉	Denver
Above Flight Effective October 15, 1976						
613p	805p	Ex Sa	3	663		
Above Flight Discontinued after October 14, 1976						
616p	808p	Ex Sa	3	663		
Above Flight Effective October 15, 1976						

<b>SEATTLE, WASH. (PDT)</b>						
732a	1058a	Ex Su	2	101/CO983	✕	Denver
541p	804p	Daily	1	29/CO989	✕	Denver
Above Flight Discontinued after October 14, 1976						

Leave	Arrive	Freq.	Stops	Flight	Meal	Via
<b>SIDNEY, NEBR. (MDT)</b>						
1148a	536p	Daily	2	105/248	✕	Denver
Above Flight Discontinued after October 14, 1976						
1150a	536p	Daily	2	105/248	✕	Denver
Above Flight Effective October 15, 1976						

<b>TOPEKA, KAN. (CDT)</b>						
907a	1033a	Daily	1	662/557		Kansas City
Above Flight Effective October 15, 1976						
907a	1037a	Daily	1	662/557		Kansas City
Above Flight Discontinued after October 14, 1976						
217p	503p	Daily	2	45/4		Kansas City
Above Flight Discontinued after October 14, 1976						
217p	739p	Daily	2	45/569		Kansas City

<b>TUCSON, ARIZ. (MST)</b>						
732a	1035a	Ex Su	3	101/71	✕	Denver
1148a	323p	Daily	3	105	✕	
Above Flight Discontinued after October 14, 1976						
1150a	323p	Daily	3	105	✕	
Above Flight Effective October 15, 1976						
541p	749p	Daily	2	29/99	✕	Denver
Above Flight Discontinued after October 14, 1976						
546p	749p	Daily	2	29	✕	
Above Flight Effective October 15, 1976						

<b>WICHITA, KAN. (CDT)</b>						
620a	1005a	Ex Sa Su	3	33/ZV903		Kansas City

<b>WINNIPEG, MANITOBA, CANADA (CST)</b>						
908a	354p	Ex Su	5	561/92	☉	Denver
541p	114a	Daily	3	29/98	☉	Denver
Above Flight Discontinued after October 14, 1976						
546p	114a	Daily	3	29/98	☉	Denver
Above Flight Effective October 15, 1976						

<b>From</b>						
<b>LITTLE ROCK, ARK. (CDT)</b>						
Reservations (501) 375-9141						
Air Cargo (501) 375-2331						

<b>To</b>						
<b>ALBUQUERQUE, N. M. (MDT)</b>						
1030a	308p	Daily	3	41/23	✕	Denver
Above Flight Effective October 15, 1976						
1055a	308p	Daily	3	41/23	✕	Denver
Above Flight Discontinued after October 14, 1976						

<b>AMARILLO, TEXAS (CDT)</b>						
954a	139p	Daily	4	565	☉	Oklahoma City
1030a	139p	Daily	1	41/565	☉	Oklahoma City
Above Flight Effective October 15, 1976						
1055a	139p	Daily	1	41/565	☉	Oklahoma City
Above Flight Discontinued after October 14, 1976						
719p	1118p	Ex Sa	3	43/629		Oklahoma City
Above Flight Discontinued after October 14, 1976						
721p	1118p	Ex Sa	3	43/629		Oklahoma City
Above Flight Effective October 15, 1976						

<b>BIRMINGHAM, ALA. (CDT)</b>						
628p	913p	Daily	1	568/DL424	☉	Memphis

<b>CHATTANOOGA, TENN. (EDT)</b>						
903a	1247p	Daily	1	40/SO412	☉	Memphis
Above Flight Discontinued after October 14, 1976						
628p	1119p	Ex Sa	2	568/SO248	☉	Memphis

<b>DALLAS-FT. WORTH, TEXAS (CDT)</b>						
719p	1111p	Daily	4	43		
Above Flight Discontinued after October 14, 1976						
721p	1116p	Daily	4	43		
Above Flight Effective October 15, 1976						

<b>DENVER, COLO. (MDT)</b>						
1030a	104p	Daily	2	41	✕	
Above Flight Effective October 15, 1976						
1055a	120p	Daily	2	41	✕	
Above Flight Discontinued after October 14, 1976						

<b>DETROIT, MICH. (CDT)</b>						
738a	1120a	Daily	1	543/DL644		Memphis
628p	1009p	Daily	1	568/DL154	☉	Memphis

Leave	Arrive	Freq.	Stops	Flight	Meal	Via
<b>From</b>						
<b>LITTLE ROCK, ARK. (CDT)</b>						
<b>CONTINUED</b>						

<b>To</b>						
<b>FAYETTEVILLE, ARK. (CDT)</b>						
954a	254p	Daily	2	565/501		Ft. Smith
Above Flight Effective October 15, 1976						
954a	259p	Daily	2	565/501		Ft. Smith
Above Flight Discontinued after October 14, 1976						
719p	924p	Daily	1	43/576		Ft. Smith
Above Flight Discontinued after October 14, 1976						
721p	924p	Daily	1	43/576		Ft. Smith
Above Flight Effective October 15, 1976						

<b>FT. SMITH, ARK. (CDT)</b>						
954a	1052a	Daily	1	565		
719p	756p	Daily	0	43		
Above Flight Discontinued after October 14, 1976						
721p	758p	Daily	0	43		
Above Flight Effective October 15, 1976						

<b>GRAND JUNCTION, COLO. (MDT)</b>						
1030a	338p	Daily	3	41/679	✕	Denver
Above Flight Effective October 15, 1976						
1055a	338p	Daily	3	41/679	✕	Denver
Above Flight Discontinued after October 14, 1976						

<b>HOT SPRINGS, ARK. (CDT)</b>						
954a	1014a	Daily	0	565		

<b>HUNTSVILLE/DECATUR, ALA. (CDT)</b>						
628p	938p	Ex Sa	1	568/SO248	☉	Memphis

<b>JOPLIN, MO. (CDT)</b>						
954a	332p	Daily	3	565/501		Ft. Smith
Above Flight Effective October 15, 1976						
954a	337p	Daily	3	565/501		Ft. Smith
Above Flight Discontinued after October 14, 1976						
719p	1002p	Daily	2	43/576		Ft. Smith
Above Flight Discontinued after October 14, 1976						
721p	1002p	Daily	2	43/576		Ft. Smith
Above Flight Effective October 15, 1976						

<b>KANSAS CITY, MO./KAN. (CDT)</b>						
954a	432p	Daily	4	565/501		Ft. Smith
Above Flight Discontinued after October 14, 1976						
719p	1053p	Daily	3	43/576		Ft. Smith
Above Flight Discontinued after October 14, 1976						
721p	1053p	Daily	3	43/576		Ft. Smith
Above Flight Effective October 15, 1976						

<b>LAS VEGAS, NEV. (PDT)</b>						
1030a	235p	Daily	3	41/11	✕	Denver
Above Flight Effective October 15, 1976						
1055a	235p	Daily	3	41/11	✕	Denver
Above Flight Discontinued after October 14, 1976						

<b>LAWTON-FT. SILL, OKLA. (CDT)</b>						
1030a	1220p	Daily	1	41		
Above Flight Effective October 15, 1976						
1055a	1237p	Daily	1	41		
Above Flight Discontinued after October 14, 1976						
719p	1020p	Daily	3	43		
Above Flight Discontinued after October 14, 1976						
721p	1024p	Daily	3	43		
Above Flight Effective October 15, 1976						

<b>LEXINGTON, KY. (EDT)</b>						
628p	1006p	Daily	1	568/AL254	☉	Memphis

<b>MEMPHIS, TENN. (CDT)</b>						
738a	815a	Daily	0	543		
903a	936a	Daily	0	40		
Above Flight Discontinued after October 14, 1976						
628p	705p	Daily	0	568		

<b>NASHVILLE, TENN. (CDT)</b>						
738a	936a	Daily	1	543/AL238		Memphis
903a	1136a	Daily	1	40/AL146		Memphis
Above Flight Discontinued after October 14, 1976						

Leave	Arrive	Freq.	Stops	Flight	Meal	Via
<b>OKLAHOMA CITY, OKLA. (CDT)</b>						
954a	1227p	Daily	3	565		
1030a	1127a	Daily	0	41		
Above Flight Effective October 15, 1976						
1055a	1152a	Daily	0	41		
Above Flight Discontinued after October 14, 1976						
719p	933p					



# FRONTIER AIRLINES

EFFECTIVE SEPTEMBER 15, 1976  
ALL TIMES SHOWN ARE LOCAL

Leave	Arrive	Freq.	Stops	Flight	Meal	Via
<b>From</b>						
<b>LOS ANGELES, CALIF. (PDT)</b>						
CONTINUED						
<b>To</b>						
<b>JACKSON, WYO. (MDT)</b>						
10 30a	2 42p	Daily	1	RW30/510	✕	Salt Lake City
<b>JOPLIN, MO. (CDT)</b>						
1 35p	10 02p	Sa Only	3	DL24/576	✕	Dallas
1 35p	10 02p	Ex Sa	4	DL24/576	✕	Dallas
<b>LAWTON-FT. SILL, OKLA. (CDT)</b>						
8 30a	2 53p	Daily	1	CO918/46	✕	Denver
Above Flight Discontinued after October 14, 1976						
8 30a	2 55p	Daily	1	CO918/46	✕	Denver
Above Flight Effective October 15, 1976						
<b>MINOT, N. D. (CDT)</b>						
8 30a	3 27p	Daily	2	CO918/94	✕	Denver
<b>MISSOULA, MONT. (MDT)</b>						
8 00a	1 51p	Daily	2	RW28/63	✕	Salt Lake City
6 00p	11 20p	Daily	2	WA64/17	✕	Salt Lake City
<b>RAPID CITY, S. D. (MDT)</b>						
8 30a	1 19p	Daily	1	CO918/94	✕	Denver
10 15a	3 00p	Su Only	1	CO86/778	✕	Denver
<b>WINNIPEG, MANITOBA, CANADA (CST)</b>						
8 30a	3 54p	Daily	2	CO918/92	✕	Denver
<b>From</b>						
<b>MANHATTAN-FT. RILEY-JUNCTION CITY, KAN. (CDT)</b>						
Reservations (913) 776-4716						
Air Cargo (913) 537-8120						
<b>To</b>						
<b>COLORADO SPRINGS, COLO. (MDT)</b>						
8 45a	2 30p	Daily	5	593/697		Denver
<b>DALLAS-FT. WORTH, TEXAS (CDT)</b>						
6 00a	10 09a	Su Only	4	541		
Above Flight Effective October 15, 1976						
6 18a	9 16a	Ex Su	1	541/33	✕	Kansas City
Above Flight Effective October 15, 1976						
6 18a	10 04a	Ex Su	3	541		
Above Flight Effective October 15, 1976						
6 19a	9 16a	Ex Su	1	541/33	✕	Kansas City
Above Flight Discontinued after October 14, 1976						
6 19a	10 09a	Ex Su	3	541		
Above Flight Discontinued after October 14, 1976						
6 19a	10 32a	Su Only	4	541		
Above Flight Discontinued after October 14, 1976						
2 14p	5 12p	Daily	2	556/45	☉	Kansas City
<b>DENVER, COLO. (MDT)</b>						
6 00a	8 45a	Su Only	1	541/7	✕	Kansas City
Above Flight Effective October 15, 1976						
6 18a	8 45a	Ex Su	1	541/7	✕	Kansas City
Above Flight Effective October 15, 1976						
6 19a	8 45a	Daily	1	541/7	✕	Kansas City
Above Flight Discontinued after October 14, 1976						
8 45a	11 17a	Daily	4	593		
11 19a	1 09p	Daily	2	542/11	✕	Kansas City
Above Flight Effective October 15, 1976						
11 23a	1 09p	Daily	2	542/11	✕	Kansas City
Above Flight Discontinued after October 14, 1976						
2 14p	5 17p	Daily	2	556/19	✕	Kansas City
Above Flight Effective October 15, 1976						
4 34p	6 35p	Daily	1	658/21	✕	Kansas City
Above Flight Discontinued after October 14, 1976						
4 54p	6 55p	Daily	1	658/21	✕	Kansas City
Above Flight Effective October 15, 1976						
<b>Leave</b>						
<b>Arrive</b>						
<b>Freq.</b>						
<b>Stops</b>						
<b>Flight</b>						
<b>Meal</b>						
<b>Via</b>						
<b>FAYETTEVILLE, ARK. (CDT)</b>						
6 00a	8 20a	Su Only	2	541		
Above Flight Effective October 15, 1976						
6 18a	8 38a	Ex Su	2	541		
Above Flight Effective October 15, 1976						
6 19a	8 43a	Daily	2	541		
Above Flight Discontinued after October 14, 1976						
<b>FT. SMITH, ARK. (CDT)</b>						
6 00a	8 55a	Su Only	3	541		
Above Flight Effective October 15, 1976						
6 19a	9 18a	Su Only	3	541		
Above Flight Discontinued after October 14, 1976						
11 19a	3 50p	Daily	4	542/651		Kansas City
Above Flight Effective October 15, 1976						
11 23a	4 57p	Daily	4	542/651		Kansas City
Above Flight Discontinued after October 14, 1976						
2 14p	8 13p	Daily	4	556/566	☉	Kansas City
4 34p	8 13p	Daily	3	658/566	☉	Kansas City
Above Flight Discontinued after October 14, 1976						
4 54p	8 13p	Daily	3	658/566	☉	Kansas City
Above Flight Effective October 15, 1976						
<b>JOPLIN, MO. (CDT)</b>						
6 00a	7 38a	Su Only	1	541		
Above Flight Effective October 15, 1976						
6 18a	7 58a	Ex Su	1	541		
Above Flight Effective October 15, 1976						
6 19a	8 03a	Daily	1	541		
Above Flight Discontinued after October 14, 1976						
11 19a	2 42p	Daily	2	542/651		Kansas City
Above Flight Effective October 15, 1976						
11 23a	3 48p	Daily	2	542/651		Kansas City
Above Flight Discontinued after October 14, 1976						
2 14p	7 07p	Daily	2	556/566	☉	Kansas City
4 34p	7 07p	Daily	1	658/566	☉	Kansas City
Above Flight Discontinued after October 14, 1976						
4 54p	7 07p	Daily	1	658/566	☉	Kansas City
Above Flight Effective October 15, 1976						
<b>KANSAS CITY, MO./KAN. (CDT)</b>						
6 00a	6 32a	Su Only	0	541		
Above Flight Effective October 15, 1976						
6 18a	6 50a	Ex Su	0	541		
Above Flight Effective October 15, 1976						
6 19a	6 51a	Daily	0	541		
Above Flight Discontinued after October 14, 1976						
11 19a	12 10p	Daily	1	542		
Above Flight Effective October 15, 1976						
11 23a	12 14p	Daily	1	542		
Above Flight Discontinued after October 14, 1976						
2 14p	3 05p	Daily	1	556		
4 34p	5 06p	Daily	0	658		
Above Flight Discontinued after October 14, 1976						
4 54p	5 26p	Daily	0	658		
Above Flight Effective October 15, 1976						
<b>LAKE OF THE OZARKS, MO. (CDT)</b>						
11 19a	2 55p	Daily	2	542/552		Kansas City
Above Flight Effective October 15, 1976						
11 23a	2 55p	Daily	2	542/552		Kansas City
Above Flight Discontinued after October 14, 1976						
<b>LAS VEGAS, NEV. (PDT)</b>						
6 00a	10 12a	Su Only	2	541/7	✕	Kansas City
Above Flight Effective October 15, 1976						
6 18a	10 12a	Ex Su	2	541/7	✕	Kansas City
Above Flight Effective October 15, 1976						
6 19a	10 10a	Daily	2	541/7	✕	Kansas City
Above Flight Discontinued after October 14, 1976						
8 45a	2 35p	Daily	5	593/11		Denver
11 19a	2 35p	Daily	3	542/11	✕	Kansas City
Above Flight Effective October 15, 1976						
11 23a	2 35p	Daily	3	542/11	✕	Kansas City
Above Flight Discontinued after October 14, 1976						
2 14p	6 28p	ExMoTuWe	3	556/19	✕	Kansas City
Above Flight Effective October 15, 1976						

Leave	Arrive	Freq.	Stops	Flight	Meal	Via
<b>From</b>						
<b>MANHATTAN-FT. RILEY-JUNCTION CITY, KAN. (CDT)</b>						
CONTINUED						
<b>To</b>						
<b>PHOENIX-SCOTTSDALE, ARIZ. (MST)</b>						
8 45a	2 23p	Daily	5	593/105	☉	Denver
4 34p	7 42p	Daily	2	658/21	✕	Kansas City
Above Flight Discontinued after October 14, 1976						
4 54p	8 02p	Daily	2	658/21	✕	Kansas City
Above Flight Effective October 15, 1976						
<b>ST. LOUIS, MO. (CDT)</b>						
11 19a	3 47p	Daily	3	542/552		Kansas City
Above Flight Effective October 15, 1976						
11 23a	3 47p	Daily	3	542/552		Kansas City
Above Flight Discontinued after October 14, 1976						
4 54p	10 01p	Daily	1	658/8		Kansas City
Above Flight Effective October 15, 1976						
<b>TUCSON, ARIZ. (MST)</b>						
8 45a	3 23p	Daily	6	593/105	☉	Denver
4 34p	8 37p	Daily	3	658/21	✕	Kansas City
Above Flight Discontinued after October 14, 1976						
4 54p	8 57p	Daily	3	658/21	✕	Kansas City
Above Flight Effective October 15, 1976						
<b>From</b>						
<b>McALESTER, OKLA. (CDT)</b>						
Reservations (918) 423-8632						
<b>To</b>						
<b>DALLAS-FT. WORTH, TEXAS (CDT)</b>						
11 10a	12 16p	Ex Sa	1	605		
<b>DENVER, COLO. (MDT)</b>						
11 10a	2 03p	Ex Sa	2	605/65	✕	Dallas
<b>FT. SMITH, ARK. (CDT)</b>						
8 14p	8 40p	Ex Sa	0	576		
<b>KANSAS CITY, MO./KAN. (CDT)</b>						
8 14p	10 53p	Ex Sa	3	576		
<b>From</b>						
<b>McCOOK, NEBR. (CDT)</b>						
Reservations (308) 345-4736						
<b>To</b>						
<b>DENVER, COLO. (MDT)</b>						
8 23p	8 20p	Daily	0	544		
<b>KANSAS CITY, MO./KAN. (CDT)</b>						
9 54a	1 51p	Daily	5	552		
<b>OMAHA, NEBR. (CDT)</b>						
9 54a	12 15p	Daily	4	552		
<b>From</b>						
<b>MEMPHIS, TENN. (CDT)</b>						
Reservations (901) 525-1784						
Air Cargo (901) 332-1724						
Today's Arrivals And						
Departures 332-1723						
<b>To</b>						
<b>ALBUQUERQUE, N. M. (MDT)</b>						
9 36a	3 08p	Daily	4	41/23	✕	Denver
Above Flight Effective October 15, 1976						
10 03a	3 08p	Daily	4	41/23	✕	Denver
Above Flight Discontinued after October 14, 1976						

Leave	Arrive	Freq.	Stops	Flight	Meal	Via
<b>AMARILLO, TEXAS (CDT)</b>						
9 01a	1 39p	Daily	5	565	☉	
9 36a	1 39p	Daily	2	41/565	☉	Oklahoma City
Above Flight Effective October 15, 1976						
10 03a	1 39p	Daily	2	41/565	☉	Oklahoma City
Above Flight Discontinued after October 14, 1976						
6 28p	11 18p	Ex Sa	4	43/629		Oklahoma City
<b>ASPEN, COLO. (MDT)</b>						
(Served Via Grand Junction)						
9 36a	3 38p	Daily	4	41/679	✕	Denver
Above Flight Effective October 15, 1976						
10 03a	3 38p	Daily	4	41/679	✕	Denver
Above Flight Discontinued after October 14, 1976						
<b>CHEYENNE, WYO. (MDT)</b>						
9 36a	3 12p	Daily	4	41/206	✕	Denver
Above Flight Effective October 15, 1976						
10 03a	3 12p	Daily	4	41/206	✕	Denver
Above Flight Discontinued after October 14, 1976						
<b>COLORADO SPRINGS, COLO. (MDT)</b>						
9 36a	2 30p	Daily	4	41/697	✕	Denver
Above Flight Effective October 15, 1976						
10 03a	2 30p	Daily	4	41/697	✕	Denver
Above Flight Discontinued after October 14, 1976						
<b>DENVER, COLO. (MDT)</b>						
9 36a	1 04p	Daily	3	41	✕	
Above Flight Effective October 15, 1976						
10 03a	1 20p	Daily	3	41	✕	
Above Flight Discontinued after October 14, 1976						
<b>FARMINGTON, N. M. (MDT)</b>						
9 36a	3 48p	Daily	6	41/617	✕	Denver
Above Flight Effective October 15, 1976						
10 03a	3 48p	Daily	6	41/617	✕	Denver
Above Flight Discontinued after October 14, 1976						
<b>FAYETTEVILLE, ARK. (CDT)</b>						
9 01a	2 54p	Daily	3	565/501		Ft. Smith
Above Flight Effective October 15, 1976						
9 01a	2 59p	Daily	3	565/501		Ft. Smith
Above Flight Discontinued after October 14, 1976						
7 34p	9 09p	Daily	1	548		
<b>FT. SMITH, ARK. (CDT)</b>						
9 01a	10 52a	Daily	2	565		
6 28p	7 56p	Daily	1	43		
Above Flight Discontinued after October 14, 1976						
6 28p	7 58p	Daily	1	43		
Above Flight Effective October 15, 1976						
7 34p	9 36p	Daily	2	548		
<b>GRAND JUNCTION, COLO. (MDT)</b>						
9 36a	3 38p	Daily	4	41/679	✕	Denver
Above Flight Effective October 15, 1976						
10 03a	3 38p	Daily	4	41/679	✕	Denver
Above Flight Discontinued after October 14, 1976						
<b>GUNNISON, COLO. (MDT)</b>						
10 03a	5 59p	Daily	4	41/677	✕	Denver
Above Flight Discontinued after October 14, 1976						
<b>HOT SPRINGS, ARK. (CDT)</b>						
9 01a	10 14a	Daily	1	565		
7 34p	8 23p	Daily	0	548		
<b>JACKSON, WYO. (MDT)</b>						
10 03a	3 36p	Daily	4	41/530	✕	Denver
Above Flight Discontinued after September 29, 1976						
<b>JOPLIN, MO. (CDT)</b>						
9 01a	3 32p	Daily	4	565/501		Ft. Smith
Above Flight Effective October 15, 1976						
9 01a	3 37p	Daily	4	565/501		Ft. Smith
Above Flight Discontinued after October 14,						



Leave	Arrive	Freq.	Stops	Flight	Meal	Via
<b>From</b>						
<b>MEMPHIS, TENN. (CDT)</b>						
<b>CONTINUED</b>						
<b>To</b>						
<b>LAWTON-FT. SILL, OKLA. (CDT)</b>						
9 36a	12 20p	Daily	2	41		
Above Flight Effective October 15, 1976						
10 03a	12 37p	Daily	2	41		
Above Flight Discontinued after October 14, 1976						
6 28p	10 20p	Daily	4	43		
Above Flight Discontinued after October 14, 1976						
6 28p	10 24p	Daily	4	43		
Above Flight Effective October 15, 1976						
<b>LITTLE ROCK, ARK. (CDT)</b>						
9 01a	9 39a	Daily	0	565		
9 36a	10 13a	Daily	0	41		
Above Flight Effective October 15, 1976						
10 03a	10 40a	Daily	0	41		
Above Flight Discontinued after October 14, 1976						
6 28p	7 05p	Daily	0	43		
<b>OKLAHOMA CITY, OKLA. (CDT)</b>						
9 01a	12 27p	Daily	4	565		
9 36a	11 27a	Daily	1	41		
Above Flight Effective October 15, 1976						
10 03a	11 52a	Daily	1	41		
Above Flight Discontinued after October 14, 1976						
6 28p	9 33p	Daily	3	43		
Above Flight Discontinued after October 14, 1976						
6 28p	9 37p	Daily	3	43		
Above Flight Effective October 15, 1976						
<b>PUEBLO, COLO. (MDT)</b>						
9 36a	1 56p	Daily	3	41/565		Oklahoma City
Above Flight Effective October 15, 1976						
10 03a	1 56p	Daily	3	41/565		Oklahoma City
Above Flight Discontinued after October 14, 1976						
<b>RAPID CITY, S. D. (MDT)</b>						
9 36a	3 00p	Su Only	4	41/778		Denver
Above Flight Effective October 15, 1976						
10 03a	3 00p	Su Only	4	41/778		Denver
Above Flight Discontinued after October 14, 1976						
<b>ROCK SPRINGS, WYO. (MDT)</b>						
9 36a	4 08p	Daily	5	41/579		Denver
Above Flight Effective October 15, 1976						
10 03a	3 53p	Daily	5	41/579		Denver
Above Flight Discontinued after September 30, 1976						
10 03a	4 11p	Daily	5	41/579		Denver
Above Flight Effective October 1 thru October 14, 1976						
<b>SALT LAKE CITY, UTAH (MDT)</b>						
9 36a	3 55p	Daily	4	41/65		Denver
Above Flight Effective October 15, 1976						
10 03a	3 55p	Daily	4	41/65		Denver
Above Flight Discontinued after October 14, 1976						
<b>SCOTTSBLUFF, NEBR. (MDT)</b>						
9 36a	6 09p	Daily	5	41/248		Denver
Above Flight Effective October 15, 1976						
10 03a	6 09p	Daily	5	41/248		Denver
Above Flight Discontinued after October 14, 1976						
<b>STEAMBOAT SPRINGS-HAYDEN-CRAIG, COLO. (MDT)</b>						
9 36a	3 23p	Daily	4	41/579		Denver
Above Flight Effective October 15, 1976						
10 03a	3 08p	Daily	4	41/579		Denver
Above Flight Discontinued after September 30, 1976						
10 03a	3 26p	Daily	4	41/579		Denver
Above Flight Effective October 1 thru October 14, 1976						
<b>TUCSON, ARIZ. (MST)</b>						
9 36a	3 23p	Daily	5	41/105		Denver
Above Flight Effective October 15, 1976						
10 03a	3 23p	Daily	5	41/105		Denver
Above Flight Discontinued after October 14, 1976						

Leave	Arrive	Freq.	Stops	Flight	Meal	Via
<b>TULSA, OKLA. (CDT)</b>						
9 01a	11 38a	Daily	3	565		
6 28p	8 45p	Daily	2	43		
Above Flight Discontinued after October 14, 1976						
6 28p	8 47p	Daily	2	43		
Above Flight Effective October 15, 1976						
7 34p	10 23p	Daily	3	548		
<b>WICHITA, KAN. (CDT)</b>						
9 36a	3 36p	Ex Sa	3	41/612		Oklahoma City
Above Flight Effective October 15, 1976						
10 03a	3 36p	Ex Sa	3	41/612		Oklahoma City
Above Flight Discontinued after October 14, 1976						
<b>From</b>						
<b>MILES CITY, MONT. (MDT)</b>						
<b>Reservations-Direct Dial Free (800) 525-1117</b>						
<b>Air Cargo (406) 232-1709</b>						
<b>Today's Arrivals And Departures 232-1709</b>						
<b>To</b>						
<b>BILLINGS, MONT. (MDT)</b>						
5 51p	6 41p	Ex Sa	0	227		
<b>BISMARCK-MANDAN, N. D. (CDT)</b>						
10 22a	2 16p	Ex Sa	3	230/232		Williston
<b>DENVER, COLO. (MDT)</b>						
10 22a	5 05p	Ex Tu Sa	5	230/70		Minot
<b>GREAT FALLS, MONT. (MDT)</b>						
5 51p	10 54p	Ex Sa	1	227/87		Billings
Above Flight Discontinued after October 14, 1976						
<b>MINOT, N. D. (CDT)</b>						
10 22a	1 55p	Ex Tu Sa	3	230		
<b>WILLISTON, N. D. (CDT)</b>						
10 22a	12 39p	Ex Sa	2	230		
<b>From</b>						
<b>MILWAUKEE, WIS. (CDT)</b>						
<b>Reservations (414) 273-8400</b>						
<b>Service Provided By</b>						
<b>United Airlines</b>						
<b>And Frontier Airlines</b>						
<b>To</b>						
<b>ALBUQUERQUE, N. M. (MDT)</b>						
11 45a	3 08p	Daily	1	UA701/23		Denver
<b>PHOENIX-SCOTTSDALE, ARIZ. (MST)</b>						
11 45a	2 23p	Daily	1	UA701/105		Denver
<b>TUCSON, ARIZ. (MST)</b>						
11 45a	3 23p	Daily	2	UA701/105		Denver
<b>From</b>						
<b>MINOT, N. D. (CDT)</b>						
<b>Reservations (701) 838-7516</b>						
<b>To</b>						
<b>ALBUQUERQUE, N. M. (MDT)</b>						
7 22a	10 19a	Daily	2	71		Denver
3 50p	7 33p	Daily	2	70/99		Denver
Above Flight Discontinued after October 14, 1976						
3 50p	7 33p	Daily	2	70/29		Denver
Above Flight Effective October 15, 1976						
<b>BILLINGS, MONT. (MDT)</b>						
4 10p	6 37p	Ex Tu Sa	3	227/225		Williston
4 10p	6 41p	Ex Tu Sa	4	227		
<b>BISMARCK-MANDAN, N. D. (CDT)</b>						
7 22a	7 52a	Daily	0	71		
<b>CASPER, WYO. (MDT)</b>						
3 50p	4 03p	Daily	0	70		

Leave	Arrive	Freq.	Stops	Flight	Meal	Via
<b>From</b>						
<b>MINOT, N. D. (CDT)</b>						
<b>CONTINUED</b>						
<b>To</b>						
<b>CHEYENNE, WYO. (MDT)</b>						
7 22a	10 15a	Daily	2	71/648		Denver
Above Flight Discontinued after October 14, 1976						
7 22a	11 53a	Daily	3	71/635		Denver
3 50p	6 18p	MoTuWe	2	70/19		Denver
3 50p	7 23p	Sa Only	2	70/847		Denver
3 50p	9 04p	Ex Sa	2	70/647		Denver
<b>COLORADO SPRINGS, COLO. (MDT)</b>						
7 22a	10 08a	Daily	2	71/80		Denver
Above Flight Discontinued after October 14, 1976						
7 22a	10 15a	Daily	2	71/148		Denver
Above Flight Effective October 15, 1976						
3 50p	7 10p	Daily	2	70/699		Denver
<b>DALLAS-FT. WORTH, TEXAS (CDT)</b>						
7 22a	11 50a	Daily	2	71/14		Denver
3 50p	8 10p	Ex Sa	2	70/86		Denver
3 50p	9 19p	Daily	2	70/66		Denver
<b>DENVER, COLO. (MDT)</b>						
7 22a	8 34a	Daily	1	71		Denver
3 50p	5 05p	Daily	1	70		Denver
<b>DURANGO, COLO. (MDT)</b>						
7 22a	12 38p	Daily	3	71/619		Denver
3 50p	7 55p	Daily	2	70/609		Denver
Above Flight Effective October 1, 1976						
3 50p	8 45p	Daily	2	70/609		Denver
Above Flight Discontinued after September 30, 1976						
<b>EL PASO, TEXAS (MDT)</b>						
7 22a	2 29p	Daily	3	71/74		Albuquerque
Above Flight Effective October 15, 1976						
<b>FARMINGTON, N. M. (MDT)</b>						
7 22a	1 06p	Daily	4	71/619		Denver
3 50p	8 20p	Daily	3	70/609		Denver
Above Flight Effective October 1, 1976						
3 50p	9 10p	Daily	3	70/609		Denver
Above Flight Discontinued after September 30, 1976						
<b>GLASGOW, MONT. (MDT)</b>						
4 10p	5 15p	Ex Tu Sa	2	227/225		Williston
<b>GLENDALE, MONT. (MDT)</b>						
4 10p	5 04p	Ex Tu Sa	2	227		
<b>GRAND ISLAND, NEBR. (CDT)</b>						
7 22a	3 49p	Daily	4	71/566		Denver
3 50p	9 55p	Daily	4	70/564		Denver
3 50p	10 18p	Ex Sa	4	70		Denver
<b>GRAND JUNCTION, COLO. (MDT)</b>						
7 22a	10 28a	Daily	2	71/63		Denver
3 50p	9 38p	Daily	2	70/675		Denver
<b>KANSAS CITY, MO./KAN. (CDT)</b>						
7 22a	11 31a	Daily	2	71/89		Denver
Above Flight Discontinued after October 14, 1976						
7 22a	11 41a	Daily	2	71/89		Denver
Above Flight Effective October 15, 1976						
3 50p	7 58p	Ex Sa	2	70		Denver
3 50p	8 56p	Daily	2	70/8		Denver
<b>LAS VEGAS, NEV. (PDT)</b>						
7 22a	9 42a	Su Only	2	71/777		Denver
Above Flight Discontinued after October 14, 1976						
7 22a	10 10a	Daily	2	71/7		Denver
Above Flight Discontinued after October 14, 1976						
7 22a	10 12a	Daily	2	71/7		Denver
Above Flight Effective October 15, 1976						
3 50p	6 21p	ExMoTuWe	2	70/103		Denver
Above Flight Discontinued after October 14, 1976						
3 50p	6 28p	ExMoTuWe	2	70/19		Denver
Above Flight Effective October 15, 1976						
3 50p	7 06p	Daily	2	70/29		Denver
Above Flight Discontinued after October 14, 1976						
3 50p	7 06p	Daily	2	70/99		Denver
Above Flight Effective October 15, 1976						

Leave	Arrive	Freq.	Stops	Flight	Meal	Via
<b>LAWTON-FT. SILL, OKLA. (CDT)</b>						
7 22a	2 53p	Daily	2	71/46		Denver
Above Flight Discontinued after October 14, 1976						
<b>LEWISTOWN, MONT. (MDT)</b>						
4 10p	11 17p	Ex Tu Sa	5	227/226		Billings
Above Flight Discontinued after October 14, 1976						
<b>LOS ANGELES, CALIF. (PDT)</b>						
7 22a	10 41a	Daily	2	71/CO607		Denver
3 50p	6 53p	Daily	2	70/CO605		Denver
<b>MILES CITY, MONT. (MDT)</b>						
4 10p	5 37p	Ex Tu Sa	3	227		
<b>OKLAHOMA CITY, OKLA. (CDT)</b>						
7 22a	12 47p	Daily	3	71/501		Denver
Above Flight Effective October 15, 1976						
7 22a	12 52p	Daily	3	71/501		Denver
Above Flight Discontinued after October 14, 1976						
<b>OMAHA, NEBR. (CDT)</b>						
7 22a	2 37p	Daily	3	71/30		Denver
3 50p	9 05p	Ex Sa	3	70		Denver
<b>PHOENIX-SCOTTSDALE, ARIZ. (MST)</b>						
7 22a	9 48a	Daily	2	71/101		Denver
7 22a	11 28a	Daily	4	71		Denver
3 50p	7 07p	Daily	2	70/103		Denver
Above Flight Effective October 15, 1976						
3 50p	7 42p	Daily	2	70/21		Denver
Above Flight Discontinued after October 14, 1976						
<b>ST. LOUIS, MO. (CDT)</b>						
7 22a	11 57a	Daily	2	71/12		Denver
3 50p	8 21p	Daily	2	70/64		Denver
<b>SALT LAKE CITY, UTAH (MDT)</b>						
7 22a	11 15a	Ex Su	2	71/61		Denver
7 22a	11 25a	Daily	3	71/63		Denver
3 50p	7 42p	Daily	2	70/55		Denver
<b>SAN DIEGO, CALIF. (PDT)</b>						
7 22a	10 29a	Daily	2	71/CO81		Denver
3 50p	7 39p	Daily	2	70/CO45		Denver
<b>SAN FRANCISCO, CALIF. (PDT)</b>						
7 22a	10 37a	Daily	2	71/UA393		Denver
3 50p	8 14p	Daily	2	70/TW185		Denver
<b>SIDNEY, MONT. (MDT)</b>						
4 10p	4 39p	Ex Tu Sa	1	227		
<b>TUCSON, ARIZ. (MST)</b>						
7 22a	10 35a	Daily	3	71		Denver
3 50p	7 49p	Daily	3	70/99		Denver
Above Flight Discontinued after October 14, 1976						
3 50p	7 49p	Daily	3	70/29		Denver
Above Flight Effective October 15, 1976						
<b>WILLISTON, N. D. (CDT)</b>						
4 10p	4 54p	Ex Tu Sa	0	227		
<b>WINNIPEG, MANITOBA, CANADA (CST)</b>						
12 31a	1 14a	Daily	0	98		
<b>WOLF POINT, MONT. (MDT)</b>						
4 10p						



Leave	Arrive	Freq.	Stops	Flight	Meal	Via
<b>From</b>						
<b>MISSOULA, MONT. (MDT)</b>						
CONTINUED						
<b>To</b>						
<b>CHEYENNE, WYO. (MDT)</b>						
8 18a	3 12p	Su Only	4	22/206	☉	Denver
8 42a	3 12p	Ex Su	3	22/206	☉	Denver
2 14p	6 18p	MoTuWe	2	64/19	☉	Denver
2 14p	7 23p	Sa Only	2	64/847	☉	Denver
2 14p	9 04p	Ex Sa	2	64/647	☉	Denver
<b>COLORADO SPRINGS, COLO. (MDT)</b>						
8 18a	2 30p	Su Only	4	22/697	☉	Denver
8 42a	2 30p	Ex Su	3	22/697	☉	Denver
2 14p	7 10p	Daily	2	64/699	☉	Denver
<b>DALLAS-FT. WORTH, TEXAS (CDT)</b>						
8 18a	4 24p	Su Only	3	22/62	✕	Salt Lake City
8 42a	4 24p	Ex Su	3	22/62	✕	Salt Lake City
2 14p	8 10p	Ex Sa	2	64/86	☉	Denver
2 14p	9 19p	Daily	2	64/66	☉	Denver
<b>DENVER, COLO. (MDT)</b>						
8 18a	12 12p	Su Only	3	22	☉	Denver
8 42a	12 06p	Ex Su	2	22	☉	Denver
2 14p	4 58p	Daily	1	64	☉	Denver
<b>EL PASO, TEXAS (MDT)</b>						
2 14p	10 53p	Ex Sa	5	64/515	☉	Salt Lake City
Above Flight Discontinued after September 30, 1976						
2 14p	11 05p	Ex Sa	5	64/515	☉	Salt Lake City
Above Flight Effective October 1, 1976						
<b>FARMINGTON, N. M. (MDT)</b>						
8 18a	3 48p	Su Only	6	22/617	☉	Denver
8 42a	3 48p	Ex Su	5	22/617	☉	Denver
2 14p	8 16p	Daily	2	64/515	☉	Salt Lake City
Above Flight Discontinued after September 30, 1976						
2 14p	8 20p	Daily	3	64/609	☉	Denver
Above Flight Effective October 1, 1976						
<b>FT. SMITH, ARK. (CDT)</b>						
8 18a	3 56p	Su Only	5	22/46	✕	Denver
Above Flight Discontinued after October 14, 1976						
8 18a	3 58p	Su Only	5	22/46	✕	Denver
Above Flight Effective October 15, 1976						
8 42a	3 56p	Ex Su	4	22/46	✕	Denver
Above Flight Discontinued after October 14, 1976						
8 42a	3 58p	Ex Su	4	22/46	✕	Denver
Above Flight Effective October 15, 1976						
<b>GRAND JUNCTION, COLO. (MDT)</b>						
8 18a	11 14a	Su Only	2	22	☉	Denver
8 42a	3 38p	Ex Su	3	22/679	☉	Denver
2 14p	7 19p	Daily	1	64/515	☉	Salt Lake City
Above Flight Discontinued after September 30, 1976						
2 14p	7 38p	Daily	1	64/515	☉	Salt Lake City
Above Flight Effective October 1, 1976						
<b>KALISPELL-COLUMBIA FALLS-WHITFISH, MONT. (MDT)</b>						
11 40p	12 10a	Daily	0	17		
<b>KANSAS CITY, MO./KAN. (CDT)</b>						
8 18a	4 13p	Su Only	4	22/4	✕	Denver
8 42a	4 13p	Ex Su	3	22/4	✕	Denver
2 14p	7 58p	Ex Sa	2	64/70	☉	Denver
2 14p	8 56p	Daily	2	64/8	☉	Denver
<b>LAWTON-FT. SILL, OKLA. (CDT)</b>						
8 18a	2 53p	Su Only	4	22/46	✕	Denver
Above Flight Discontinued after October 14, 1976						
8 18a	2 55p	Su Only	4	22/46	✕	Denver
Above Flight Effective October 15, 1976						
8 42a	2 53p	Ex Su	3	22/46	✕	Denver
Above Flight Discontinued after October 14, 1976						
8 42a	2 55p	Ex Su	3	22/46	✕	Denver
Above Flight Effective October 15, 1976						

Leave	Arrive	Freq.	Stops	Flight	Meal	Via
<b>LINCOLN, NEBR. (CDT)</b>						
8 18a	3 51p	Su Only	4	22/32	☉	Denver
Above Flight Effective October 15, 1976						
8 42a	3 51p	Ex Su	3	22/32	☉	Denver
Above Flight Effective October 15, 1976						
8 42a	3 56p	Ex Su	3	22/32	☉	Denver
Above Flight Discontinued after October 14, 1976						
2 14p	10 32p	Ex Sa	5	64/564	☉	Denver
<b>LOS ANGELES, CALIF. (PDT)</b>						
8 18a	12 35p	Su Only	2	22/RW19	✕	Salt Lake City
8 42a	12 35p	Ex Su	2	22/RW19	✕	Salt Lake City
2 14p	5 23p	Daily	1	64/WA407		Salt Lake City
<b>MEMPHIS, TENN. (CDT)</b>						
8 18a	5 02p	Su Only	6	22/46	✕	Denver
Above Flight Discontinued after October 14, 1976						
8 18a	5 04p	Su Only	6	22/46	✕	Denver
Above Flight Effective October 15, 1976						
8 42a	5 02p	Ex Su	5	22/46	✕	Denver
Above Flight Discontinued after October 14, 1976						
8 42a	5 04p	Ex Su	5	22/46	✕	Denver
Above Flight Effective October 15, 1976						
<b>OKLAHOMA CITY, OKLA. (CDT)</b>						
2 14p	8 53p	Ex Sa	4	64/525	☉	Denver
<b>OMAHA, NEBR. (CDT)</b>						
8 18a	4 10p	Su Only	4	22/104	☉	Denver
8 42a	4 10p	Ex Su	3	22/104	☉	Denver
2 14p	9 05p	Ex Sa	3	64/70	☉	Denver
<b>PHOENIX-SCOTTSDALE, ARIZ. (MST)</b>						
8 18a	2 23p	Su Only	4	22/105	☉	Denver
8 42a	2 23p	Ex Su	3	22/105	☉	Denver
2 14p	7 07p	Daily	2	64/103	☉	Denver
Above Flight Effective October 15, 1976						
2 14p	7 42p	Daily	2	64/21	☉	Denver
Above Flight Discontinued after October 14, 1976						
<b>RAPID CITY, S. D. (MDT)</b>						
8 18a	3 00p	Su Only	4	22/778	☉	Denver
2 14p	9 45p	Daily	2	64/88	☉	Denver
<b>ST. LOUIS, MO. (CDT)</b>						
8 18a	3 35p	Su Only	4	22	✕	Denver
8 42a	3 35p	Ex Su	3	22	✕	Denver
2 14p	8 21p	Daily	2	64	☉	Denver
<b>SALT LAKE CITY, UTAH (MDT)</b>						
8 18a	10 06a	Su Only	1	22	☉	Denver
8 42a	10 30a	Ex Su	1	22	☉	Denver
2 14p	3 22p	Daily	0	64		Denver
<b>SANTA ANA, CALIF. (PST)</b>						
8 18a	12 24p	Su Only	3	22/RW737	☉	Salt Lake City
8 42a	12 24p	Ex Su	3	22/RW737	☉	Salt Lake City
2 14p	5 35p	Daily	1	64/RW25	✕	Salt Lake City
<b>TOPEKA, KAN. (CDT)</b>						
8 18a	5 15p	Su Only	4	22/100	☉	Denver
Above Flight Effective October 15, 1976						
8 42a	5 03p	Ex Su	4	22/4	✕	Denver
Above Flight Discontinued after October 14, 1976						
8 42a	5 15p	Ex Su	3	22/100	☉	Denver
Above Flight Effective October 15, 1976						
<b>TUCSON, ARIZ. (MST)</b>						
8 18a	3 23p	Su Only	5	22/105	☉	Denver
8 42a	3 23p	Ex Su	4	22/105	☉	Denver
2 14p	7 49p	Daily	3	64/99	☉	Denver
Above Flight Discontinued after October 14, 1976						
2 14p	7 49p	Daily	3	64/29	☉	Denver
Above Flight Effective October 15, 1976						
<b>From</b>						
<b>MONTROSE-DELTA, COLO. (MDT)</b>						
Reservations (303) 249-9606						
Air Cargo (303) 249-6671						
<b>To</b>						
<b>DALLAS-FT. WORTH, TEXAS (CDT)</b>						
12 23p	4 24p	Daily	1	573/62	✕	Denver
6 40p	2 33a	Ex Sa	2	677/58		Denver

Leave	Arrive	Freq.	Stops	Flight	Meal	Via
<b>From</b>						
<b>MONTROSE-DELTA, COLO. (MDT)</b>						
CONTINUED						
<b>To</b>						
<b>DENVER, COLO. (MDT)</b>						
8 09a	9 20a	Daily	1	673		Denver
12 23p	1 15p	Daily	0	573		Denver
6 40p	8 13p	Daily	1	677		Denver
<b>GRAND JUNCTION, COLO. (MDT)</b>						
6 40p	6 58p	Daily	0	677		Denver
<b>KANSAS CITY, MO./KAN. (CDT)</b>						
12 23p	4 13p	Daily	1	573/4	✕	Denver
6 40p	1 31a	Ex Sa	2	677/10		Denver
<b>MEMPHIS, TENN. (CDT)</b>						
8 09a	5 02p	Daily	4	673/46	✕	Denver
Above Flight Discontinued after October 14, 1976						
8 09a	5 04p	Daily	4	673/46	✕	Denver
Above Flight Effective October 15, 1976						
<b>OMAHA, NEBR. (CDT)</b>						
8 09a	2 37p	Daily	3	673/30	☉	Denver
12 23p	4 10p	Daily	1	573/104	☉	Denver
<b>PHOENIX-SCOTTSDALE, ARIZ. (MST)</b>						
8 09a	11 03a	Daily	2	673/109	✕	Denver
12 23p	2 23p	Daily	1	573/105	☉	Denver
<b>ST. LOUIS, MO. (CDT)</b>						
8 09a	3 35p	Daily	2	673/22	✕	Denver
12 23p	5 10p	Daily	2	573/32	☉	Denver
Above Flight Effective October 15, 1976						
12 23p	5 15p	Daily	2	573/32	☉	Denver
Above Flight Discontinued after October 14, 1976						
6 40p	2 58a	Ex Sa	3	677/10		Denver
<b>From</b>						
<b>NASHVILLE, TENN. (CDT)</b>						
Reservations (Ozark) (615) 242-4363						
Reservations (Piedmont) (615) 255-8662						
Service Provided By						
Ozark Airlines Or						
Piedmont Airlines						
And Frontier Airlines						
<b>To</b>						
<b>DENVER, COLO. (MDT)</b>						
4 00p	7 03p	Daily	1	02916/17	✕	St. Louis
<b>FT. SMITH, ARK. (CDT)</b>						
4 48p	7 56p	Daily	2	P119/43		Memphis
Above Flight Discontinued after October 14, 1976						
4 48p	7 58p	Daily	2	P119/43		Memphis
Above Flight Effective October 15, 1976						
<b>LITTLE ROCK, ARK. (CDT)</b>						
4 48p	7 05p	Daily	1	P119/43		Memphis
<b>OKLAHOMA CITY, OKLA. (CDT)</b>						
4 48p	9 33p	Daily	4	P119/43		Memphis
Above Flight Discontinued after October 14, 1976						
4 48p	9 37p	Daily	4	P119/43		Memphis
Above Flight Effective October 15, 1976						
<b>TULSA, OKLA. (CDT)</b>						
4 48p	8 45p	Daily	3	P119/43		Memphis
Above Flight Discontinued after October 14, 1976						
4 48p	8 47p	Daily	3	P119/43		Memphis
Above Flight Effective October 15, 1976						

Leave	Arrive	Freq.	Stops	Flight	Meal	Via
<b>From</b>						
<b>NEW ORLEANS, LA. (CDT)</b>						
Reservations (504) 721-6263						
Service Provided By Texas						
International Airlines						
And Frontier Airlines						
<b>To</b>						
<b>BILLINGS, MONT. (MDT)</b>						
7 20a	12 32p	Daily	2	T1938/81	✕	Denver
4 30p	9 39p	Daily	3	T1984/87	✕	Denver
Above Flight Discontinued after October 14, 1976						
4 30p	10 32p	Daily	3	T1984/87	✕	Denver
Above Flight Effective October 15, 1976						
<b>CASPER, WYO. (MDT)</b>						
7 20a	12 01p	Daily	2	T1938/645	✕	Denver
4 30p	8 39p	Daily	2	T1984/87	✕	Denver
Above Flight Discontinued after October 14, 1976						
4 30p	9 31p	Daily	2	T1984/87	✕	Denver
Above Flight Effective October 15, 1976						
<b>GREAT FALLS, MONT. (MDT)</b>						
7 20a	1 28p	Daily	3	T1938/81	✕	Denver
4 30p	10 54p	Daily	4	T1984/87	✕	Denver
Above Flight Discontinued after October 14, 1976						
4 30p	11 33p	Daily	4	T1984/87	✕	Denver
Above Flight Effective October 15, 1976						
<b>WINNIPEG, MANITOBA, CANADA (CST)</b>						
7 20a	3 54p	Daily	3	T1938/92	✕	Denver
4 30p	1 14a	Daily	4	T1984/98	✕	Denver
<b>From</b>						
<b>NEW YORK CITY, N.Y. (KENNEDY) (EDT)</b>						
Reservations (212) 695-6000						
Service Provided By						
Trans World Airlines						
And Frontier Airlines						
<b>To</b>						
<b>COLORADO SPRINGS, COLO. (MDT)</b>						
9 00a	2 30p	Daily	1	TW215/697	✕	Denver
<b>GRAND JUNCTION, COLO. (MDT)</b>						
9 00a	3 38p	Daily	1	TW215/679	✕	Denver
<b>JACKSON, WYO. (MDT)</b>						
9 00a	3 36p	Daily	1	TW215/530	✕	Denver
Above Flight Discontinued after September 29, 1976						
<b>RAPID CITY, S. D. (MDT)</b>						
9 00a	1 19p	Daily	1	TW215/94	✕	Denver
<b>SALT LAKE CITY, UTAH (MDT)</b>						
9 00a	3 55p	Daily	1	TW215/65	✕	Denver
6 45p	12 40a	Daily	1</			



Leave	Arrive	Freq.	Stops	Flight	Meal	Via
<b>From</b>						
<b>NEW YORK CITY, N.Y. (NEWARK) (EDT)</b>						
Reservations (212) 695-6000						
Service Provided By Trans World Airlines And Frontier Airlines						

**To**

Leave	Arrive	Freq.	Stops	Flight	Meal	Via
<b>COLORADO SPRINGS, COLO. (MDT)</b>						
7 45a	2 30p	Daily	2	TW193/697	✕	Denver
12 00p	5 00p	Daily	1	TW389/691	✕	Denver

Leave	Arrive	Freq.	Stops	Flight	Meal	Via
<b>GRAND JUNCTION, COLO. (MDT)</b>						
12 00p	3 38p	Daily	1	TW389/679	✕	Denver

Leave	Arrive	Freq.	Stops	Flight	Meal	Via
<b>JACKSON, WYO. (MDT)</b>						
7 45a	3 36p	Daily	2	TW193/530	✕	Denver
Above Flight Discontinued after September 29, 1976						

Leave	Arrive	Freq.	Stops	Flight	Meal	Via
<b>RAPID CITY, S. D. (MDT)</b>						
7 45a	1 19p	Daily	2	TW193/94	✕	Denver

Leave	Arrive	Freq.	Stops	Flight	Meal	Via
<b>SALT LAKE CITY, UTAH (MDT)</b>						
12 00p	3 55p	Daily	1	TW389/65	✕	Denver
5 45p	12 40a	Ex Sa	2	TW387/57	✕	Denver

Leave	Arrive	Freq.	Stops	Flight	Meal	Via
<b>STEAMBOAT SPRINGS-HAYDEN-CRAIG, COLO. (MDT)</b>						
12 00p	3 08p	Daily	1	TW389/579	✕	Denver
Above Flight Discontinued after September 30, 1976						
12 00p	3 23p	Daily	1	TW389/579	✕	Denver
Above Flight Effective October 15, 1976						
12 00p	3 26p	Daily	1	TW389/579	✕	Denver
Above Flight Effective October 1 thru October 14, 1976						

<b>From</b>						
<b>NORTH PLATTE, NEBR. (CDT)</b>						
Reservations (308) 532-3600						
Air Cargo (308) 532-1762						

**To**

Leave	Arrive	Freq.	Stops	Flight	Meal	Via
<b>DALLAS-FT. WORTH, TEXAS (CDT)</b>						
10 36a	4 24p	Daily	2	561/62	✕	Denver
5 12p	9 19p	Daily	2	567/66	✕	Denver
Above Flight Discontinued after October 14, 1976						
5 22p	9 19p	Daily	2	567/66	✕	Denver
Above Flight Effective October 15, 1976						

Leave	Arrive	Freq.	Stops	Flight	Meal	Via
<b>DENVER, COLO. (MDT)</b>						
10 36a	11 15a	Daily	1	561		
5 12p	5 55p	Daily	1	567		
Above Flight Discontinued after October 14, 1976						
5 22p	6 05p	Daily	1	567		
Above Flight Effective October 15, 1976						

Leave	Arrive	Freq.	Stops	Flight	Meal	Via
<b>KANSAS CITY, MO./KAN. (CDT)</b>						
7 42a	9 46a	Ex Su	1	662		
Above Flight Discontinued after October 14, 1976						
7 45a	9 46a	Ex Su	1	662		
Above Flight Effective October 15, 1976						
3 17p	6 01p	Daily	3	566		
9 23p	12 12a	Ex Sa	3	564		

Leave	Arrive	Freq.	Stops	Flight	Meal	Via
<b>LAS VEGAS, NEV. (PDT)</b>						
10 36a	2 35p	Daily	2	561/11		Denver
5 12p	7 06p	Daily	2	567/29	✕	Denver
Above Flight Discontinued after October 14, 1976						
5 22p	7 06p	Daily	2	567/99	✕	Denver
Above Flight Effective October 15, 1976						

Leave	Arrive	Freq.	Stops	Flight	Meal	Via
<b>LINCOLN, NEBR. (CDT)</b>						
7 42a	8 30a	Ex Su	0	662		
Above Flight Discontinued after October 14, 1976						
7 45a	8 33a	Ex Su	0	662		
Above Flight Effective October 15, 1976						
3 17p	8 35p	Ex Sa	3	566/26		Omaha
9 23p	10 32p	Ex Sa	1	564		

Leave	Arrive	Freq.	Stops	Flight	Meal	Via
<b>OMAHA, NEBR. (CDT)</b>						
7 42a	12 08p	Ex Su	1	662/105		Lincoln
Above Flight Discontinued after October 14, 1976						
7 45a	12 10p	Ex Su	1	662/105		Lincoln
Above Flight Effective October 15, 1976						
3 17p	4 53p	Daily	2	566		
9 23p	11 06p	Ex Sa	2	564		

Leave	Arrive	Freq.	Stops	Flight	Meal	Via
<b>PHOENIX-SCOTTSDALE, ARIZ. (MST)</b>						
10 36a	2 23p	Daily	2	561/105		Denver
5 12p	7 42p	Daily	2	567/21		Denver
Above Flight Discontinued after October 14, 1976						
5 22p	7 07p	Daily	2	567/103		Denver
Above Flight Effective October 15, 1976						

Leave	Arrive	Freq.	Stops	Flight	Meal	Via
<b>ST. LOUIS, MO. (CDT)</b>						
3 17p	10 01p	Daily	4	566/8		Kansas City
9 23p	2 58a	Ex Sa	4	564/10		Kansas City

Leave	Arrive	Freq.	Stops	Flight	Meal	Via
<b>SALT LAKE CITY, UTAH (MDT)</b>						
10 36a	3 55p	Daily	2	561/65		Denver
5 12p	7 42p	Daily	2	567/55	✕	Denver
Above Flight Discontinued after October 14, 1976						
5 22p	7 42p	Daily	2	567/55	✕	Denver
Above Flight Effective October 15, 1976						

Leave	Arrive	Freq.	Stops	Flight	Meal	Via
<b>SCOTTSDALE, NEBR. (MDT)</b>						
10 36a	10 16a	Daily	0	561		
5 12p	4 54p	Daily	0	567		
Above Flight Discontinued after October 14, 1976						
5 22p	5 04p	Daily	0	567		
Above Flight Effective October 15, 1976						
8 25p	8 05p	Ex Sa	0	663		
Above Flight Discontinued after October 14, 1976						
8 28p	8 08p	Ex Sa	0	663		
Above Flight Effective October 15, 1976						

<b>From</b>						
<b>OKLAHOMA CITY, OKLA. (CDT)</b>						
Reservations (405) 235-4571						
Air Cargo (405) 681-7521						

**To**

Leave	Arrive	Freq.	Stops	Flight	Meal	Via
<b>ALBUQUERQUE, N. M. (MDT)</b>						
11 50a	3 08p	Daily	2	41/23	✕	Denver
Above Flight Effective October 15, 1976						
12 07p	3 08p	Daily	2	41/23	✕	Denver
Above Flight Discontinued after October 14, 1976						
12 42p	7 33p	Daily	3	565/99	✕	Denver
Above Flight Discontinued after October 14, 1976						
12 42p	7 33p	Daily	3	565/29	✕	Denver
Above Flight Effective October 15, 1976						

Leave	Arrive	Freq.	Stops	Flight	Meal	Via
<b>AMARILLO, TEXAS (CDT)</b>						
12 42p	1 39p	Daily	0	565		
10 21p	11 18p	Ex Sa	0	629		

Leave	Arrive	Freq.	Stops	Flight	Meal	Via
<b>BILLINGS, MONT. (MDT)</b>						
12 42p	9 58p	Daily	4	565/55	✕	Denver
Above Flight Effective October 15, 1976						
5 45p	9 39p	Ex Sa	3	504/87		Denver
Above Flight Discontinued after October 14, 1976						
5 45p	10 32p	Ex Sa	3	504/87		Denver
Above Flight Effective October 15, 1976						

Leave	Arrive	Freq.	Stops	Flight	Meal	Via
<b>BIRMINGHAM, ALA. (CDT)</b>						
4 07p	9 13p	Daily	4	568/DL424		Memphis

Leave	Arrive	Freq.	Stops	Flight	Meal	Via
<b>From</b>						
<b>OKLAHOMA CITY, OKLA. (CDT)</b>						
<b>CONTINUED</b>						

**To**

Leave	Arrive	Freq.	Stops	Flight	Meal	Via
<b>BISMARCK-MANDAN, N. D. (CDT)</b>						
8 58a	2 48p	Sa Only	3	526/92		Denver
Above Flight Effective October 15, 1976						
8 58a	2 48p	Ex Sa	4	526/92		Denver
Above Flight Effective October 15, 1976						

Leave	Arrive	Freq.	Stops	Flight	Meal	Via
<b>BOZEMAN, MONT. (MDT)</b>						
5 45p	11 23p	Ex Sa	2	504/98		Denver

Leave	Arrive	Freq.	Stops	Flight	Meal	Via
<b>CASPER, WYO. (MDT)</b>						
12 42p	6 33p	Daily	3	565/604		Denver
5 45p	8 39p	Ex Sa	2	504/87		Denver
Above Flight Discontinued after October 14, 1976						
5 45p	9 31p	Ex Sa	2	504/87		Denver
Above Flight Effective October 15, 1976						

Leave	Arrive	Freq.	Stops	Flight	Meal	Via
<b>CHATTANOOGA, TENN. (EDT)</b>						
6 37a	12 47p	Daily	4	40/SO412		Memphis
Above Flight Discontinued after October 14, 1976						
6 37a	12 47p	Ex Su	3	40/SO412		Memphis
Above Flight Effective October 15, 1976						
4 07p	11 19p	Ex Sa	5	568/SO248		Memphis

Leave	Arrive	Freq.	Stops	Flight	Meal	Via
<b>CHEYENNE, WYO. (MDT)</b>						
8 58a	12 55p	Sa Only	3	526/522		Denver
Above Flight Effective October 15, 1976						
9 03a	12 27p	Sa Only	3	526/522		Denver
Above Flight Discontinued after October 14, 1976						
11 50a	3 12p	Daily	2	41/206	✕	Denver
Above Flight Effective October 15, 1976						
12 07p	3 12p	Daily	2	41/206	✕	Denver
Above Flight Discontinued after October 14, 1976						
5 45p	9 04p	Ex Sa	2	504/647		Denver

Leave	Arrive	Freq.	Stops	Flight	Meal	Via
<b>COLORADO SPRINGS, COLO. (MDT)</b>						
11 50a	2 30p	Daily	2	41/697	✕	Denver
Above Flight Effective October 15, 1976						
12 07p	2 30p	Daily	2	41/697	✕	Denver
Above Flight Discontinued after October 14, 1976						
12 42p	5 00p	Daily	3	565/691		Denver
5 45p	8 48p	Ex Sa	2	504/695		Denver

Leave	Arrive	Freq.	Stops	Flight	Meal	Via
<b>DALLAS-FT. WORTH, TEXAS (CDT)</b>						
10 09a	10 59a	Sa Only	0	807		
5 28p	6 18p	Ex Sa	0	505		
9 50p	11 11p	Daily	1	43		
Above Flight Discontinued after October 14, 1976						
9 54p	11 16p	Daily	1	43		
Above Flight Effective October 15, 1976						

Leave	Arrive	Freq.	Stops	Flight	Meal	Via
<b>DENVER, COLO. (MDT)</b>						
8 58a	10 50a	Sa Only	2	526		
Above Flight Effective October 15, 1976						
8 58a	11 05a	Ex Sa	3	526		
Above Flight Effective October 15, 1976						
9 03a	10 55a	Sa Only	2	526		
Above Flight Discontinued after October 14, 1976						
9 03a	11 10a	Ex Sa	3	526		
Above Flight Discontinued after October 14, 1976						
11 50a	1 04p	Daily	1	41	✕	
Above Flight Effective October 15, 1976						
12 07p	1 20p	Daily	1	41	✕	
Above Flight Discontinued after October 14, 1976						

Leave	Arrive	Freq.	Stops	Flight	Meal	Via
<b>DENVER, COLO. (MDT)</b>						
12 42p	2 42p	Daily	2	565		
5 45p	7 05p	Ex Sa	1	504		

Leave	Arrive	Freq.	Stops	Flight	Meal	V
-------	--------	-------	-------	--------	------	---



Leave	Arrive	Freq.	Stops	Flight	Meal	Via
<b>From OKLAHOMA CITY, OKLA. (CDT)</b>						
<b>CONTINUED</b>						
<b>To</b>						
<b>KANSAS CITY, MO./KAN. (CDT)</b>						
637a	1142a	Daily	4	40/570		Ft. Smith
Above Flight Discontinued after October 14, 1976						
637a	1142a	Ex Su	4	40/570		Ft. Smith
Above Flight Effective October 15, 1976						
845a	1135a	Su Only	4	808		
845a	1135a	Ex Sa Su	4	610		
102p	427p	Daily	4	501		
Above Flight Effective October 15, 1976						
107p	432p	Daily	4	501		
Above Flight Discontinued after October 14, 1976						
<b>LAMAR, COLO. (MDT)</b>						
858a	940a	Ex Sa	1	526		
Above Flight Effective October 15, 1976						
903a	945a	Ex Sa	1	526		
Above Flight Discontinued after October 14, 1976						
<b>LAS VEGAS, NEV. (PDT)</b>						
1150a	235p	Daily	2	41/11		✕ Denver
Above Flight Effective October 15, 1976						
1207p	235p	Daily	2	41/11		✕ Denver
Above Flight Discontinued after October 14, 1976						
1242p	525p	Ex Tu We Sa	3	565/83		☉ Denver
Above Flight Discontinued after October 14, 1976						
1242p	525p	Su Only	3	565/85		☉ Denver
Above Flight Effective October 15, 1976						
1242p	621p	Ex Mo Tu We	3	565/103		✕ Denver
Above Flight Discontinued after October 14, 1976						
1242p	628p	Ex Mo Tu We	3	565/19		✕ Denver
Above Flight Effective October 15, 1976						
1242p	706p	Daily	3	565/29		✕ Denver
Above Flight Discontinued after October 14, 1976						
1242p	706p	Daily	3	565/99		✕ Denver
Above Flight Effective October 15, 1976						
545p	808p	Fr Su Only	2	504/5		☉ Denver
Above Flight Discontinued after October 14, 1976						
<b>LAWTON-FT. SILL, OKLA. (CDT)</b>						
1150a	1220p	Daily	0	41		
Above Flight Effective October 15, 1976						
1207p	1237p	Daily	0	41		
Above Flight Discontinued after October 14, 1976						
845p	910p	Ex Sa	0	628		
950p	1020p	Daily	0	43		
Above Flight Discontinued after October 14, 1976						
954p	1024p	Daily	0	43		
Above Flight Effective October 15, 1976						
<b>LEXINGTON, KY. (EDT)</b>						
407p	1006p	Daily	4	568/AL254		☉ Memphis
<b>LIBERAL, KAN.-GUYMON, OKLA. (CDT)</b>						
858a	954a	Daily	0	526		
Above Flight Effective October 15, 1976						
903a	959a	Daily	0	526		
Above Flight Discontinued after October 14, 1976						
545p	641p	Ex Sa	0	504		☉
<b>LINCOLN, NEBR. (CDT)</b>						
102p	601p	Daily	5	501/663		☉ Kansas City
Above Flight Effective October 15, 1976						
107p	558p	Daily	5	501/663		Kansas City
Above Flight Discontinued after October 14, 1976						
<b>LITTLE ROCK, ARK. (CDT)</b>						
637a	846a	Daily	2	40		
Above Flight Discontinued after October 14, 1976						
407p	614p	Daily	2	568		
<b>McALESTER, OKLA. (CDT)</b>						
1033a	1100a	Ex Sa	0	605		
<b>MEMPHIS, TENN. (CDT)</b>						
637a	900a	Ex Su	2	40		☉
Above Flight Effective October 15, 1976						
637a	936a	Daily	3	40		
Above Flight Discontinued after October 14, 1976						
102p	504p	Daily	2	501/46		Ft. Smith
Above Flight Effective October 15, 1976						
107p	502p	Daily	2	501/46		Ft. Smith
Above Flight Discontinued after October 14, 1976						
407p	705p	Daily	3	568		☉
<b>MINOT, N. D. (CDT)</b>						
858a	327p	Sa Only	4	526/94		☉ Denver
Above Flight Effective October 15, 1976						
858a	327p	Ex Sa	5	526/94		☉ Denver
Above Flight Effective October 15, 1976						
903a	327p	Ex Sa	5	526/94		☉ Denver
Above Flight Discontinued after October 14, 1976						
903a	327p	Sa Only	4	526/94		☉ Denver
Above Flight Discontinued after October 14, 1976						
545p	1211a	Ex Sa	3	504/98		☉ Denver
<b>MISSOULA, MONT. (MDT)</b>						
545p	1120p	Ex Sa	4	504/17		☉ Denver
<b>NASHVILLE, TENN. (CDT)</b>						
637a	1136a	Daily	4	40/AL146		Memphis
Above Flight Discontinued after October 14, 1976						
637a	1136a	Ex Su	3	40/AL146		☉ Memphis
Above Flight Effective October 15, 1976						
<b>PARIS, TEXAS (CDT)</b>						
1033a	1136a	Ex Sa	1	605		
<b>PARSONS-COFFEYVILLE-INDEPENDENCE, KAN. (CDT)</b>						
845a	1047a	Ex Sa Su	3	610		
845a	1047a	Su Only	3	808		
<b>PONCA CITY, OKLA. (CDT)</b>						
845a	912a	Sa Only	0	815		
845a	937a	Su Only	1	808		
845a	937a	Ex Sa Su	1	610		
<b>PUEBLO, COLO. (MDT)</b>						
858a	1002a	Sa Only	1	526		
Above Flight Effective October 15, 1976						
858a	1017a	Ex Sa	2	526		
Above Flight Effective October 15, 1976						
903a	1007a	Sa Only	1	526		
Above Flight Discontinued after October 14, 1976						
903a	1022a	Ex Sa	2	526		
Above Flight Discontinued after October 14, 1976						
1242p	156p	Daily	1	565		☉
<b>RAPID CITY, S. D. (MDT)</b>						
858a	119p	Sa Only	3	526/94		☉ Denver
Above Flight Effective October 15, 1976						
858a	119p	Ex Sa	4	526/94		☉ Denver
Above Flight Effective October 15, 1976						
903a	119p	Ex Sa	4	526/94		☉ Denver
Above Flight Discontinued after October 14, 1976						
903a	119p	Sa Only	3	526/94		☉ Denver
Above Flight Discontinued after October 14, 1976						
1150a	300p	Su Only	2	41/778		✕ Denver
Above Flight Effective October 15, 1976						
1207p	300p	Su Only	2	41/778		✕ Denver
Above Flight Discontinued after October 14, 1976						
545p	945p	Ex Sa	2	504/88		☉ Denver
<b>ROCK SPRINGS, WYO. (MDT)</b>						
1150a	408p	Daily	3	41/579		✕ Denver
Above Flight Effective October 15, 1976						
1207p	353p	Daily	3	41/579		✕ Denver
Above Flight Discontinued after September 30, 1976						
1207p	411p	Daily	3	41/579		✕ Denver
Above Flight Effective October 1 thru October 14, 1976						
545p	907p	Ex Sa	3	504/641		☉ Denver

Leave	Arrive	Freq.	Stops	Flight	Meal	Via
<b>From OKLAHOMA CITY, OKLA. (CDT)</b>						
<b>CONTINUED</b>						
<b>To</b>						
<b>SALT LAKE CITY, UTAH (MDT)</b>						
1150a	355p	Daily	2	41/65		✕ Denver
Above Flight Effective October 15, 1976						
1207p	355p	Daily	2	41/65		✕ Denver
Above Flight Discontinued after October 14, 1976						
1242p	519p	Ex Sa	3	565/36		☉ Denver
Above Flight Discontinued after October 14, 1976						
1242p	559p	Ex Sa Su	3	565/83		☉ Denver
Above Flight Effective October 15, 1976						
1242p	742p	Daily	3	565/55		✕ Denver
545p	855p	Ex Sa	2	504/17		☉ Denver
<b>TULSA, OKLA. (CDT)</b>						
637a	709a	Daily	0	40		
Above Flight Discontinued after October 14, 1976						
637a	709a	Ex Su	0	40		
Above Flight Effective October 15, 1976						
102p	135p	Daily	0	501		
Above Flight Effective October 15, 1976						
107p	140p	Daily	0	501		
Above Flight Discontinued after October 14, 1976						
407p	440p	Daily	0	568		
<b>WICHITA, KAN. (CDT)</b>						
845a	1007a	Su Only	2	808		
845a	1007a	Ex Sa Su	2	610		
237p	336p	Ex Sa	1	612		
<b>WINNIPEG, MANITOBA, CANADA (CST)</b>						
858a	354p	Sa Only	4	526/92		☉ Denver
Above Flight Effective October 15, 1976						
858a	354p	Ex Sa	5	526/92		☉ Denver
Above Flight Effective October 15, 1976						
903a	354p	Sa Only	4	526/92		☉ Denver
Above Flight Discontinued after October 14, 1976						
903a	354p	Ex Sa	5	526/92		☉ Denver
Above Flight Discontinued after October 14, 1976						
545p	114a	Ex Sa	4	504/98		☉ Denver
<b>From OMAHA, NEBR. (CDT)</b>						
<b>Reservations (402) 422-6700</b>						
<b>Air Cargo (402) 422-6726</b>						
<b>Today's Arrivals And Departures 422-6711</b>						
<b>To</b>						
<b>ALAMOSA, COLO. (MDT)</b>						
815a	1158a	Ex Su	1	101/619		✕ Denver
1238p	240p	Daily	1	105/617		✕ Denver
<b>ALBUQUERQUE, N. M. (MDT)</b>						
815a	1019a	Ex Su	1	101/71		✕ Denver
1238p	308p	Daily	1	105/23		✕ Denver
444p	733p	Daily	1	103/99		✕ Denver
Above Flight Discontinued after October 14, 1976						
515p	733p	Daily	1	103/29		✕ Denver
Above Flight Effective October 15, 1976						
<b>ALLIANCE, NEBR. (MDT)</b>						
318p	641p	Daily	4	567/248		Scottsbluff
Above Flight Discontinued after October 14, 1976						
328p	641p	Daily	4	567/248		Scottsbluff
Above Flight Effective October 15, 1976						

Leave	Arrive	Freq.	Stops	Flight	Meal	Via
<b>ASPEN, COLO. (MDT)</b>						
<b>(Served Via Grand Junction)</b>						
815a	1028a	Ex Su	1	101/63		✕ Denver
1238p	338p	Daily	1	105/679		✕ Denver
444p	938p	Daily	1	103/675		✕ Denver
Above Flight Discontinued after October 14, 1976						
515p	938p	Daily	1	103/675		✕ Denver
Above Flight Effective October 15, 1976						
<b>BILLINGS, MONT. (MDT)</b>						
815a	1232p	Ex Su	1	101/81		✕ Denver
444p	939p	Daily	2	103/87		✕ Denver
Above Flight Discontinued after October 14, 1976						
515p	958p	Daily	2	103/55		✕ Denver
Above Flight Effective October 15, 1976						
<b>BISMARCK-MANDAN, N. D. (CDT)</b>						
815a	248p	Ex Su	1	101/92		✕ Denver
444p	1123p	Daily	1	103/98		✕ Denver
Above Flight Discontinued after October 14, 1976						
515p	1123p	Daily	1	103/98		✕ Denver
Above Flight Effective October 15, 1976						
<b>BOZEMAN, MONT. (MDT)</b>						
815a	100p	Ex Su	3	101/63		✕ Denver
444p	1025p	Daily	2	103/17		✕ Denver
Above Flight Discontinued after October 14, 1976						
515p	1025p	Daily	2	103/17		✕ Denver
Above Flight Effective October 15, 1976						
<b>CASPER, WYO. (MDT)</b>						
815a	1201p	Ex Su	1	101/645		✕ Denver
444p	633p	Daily	1	103/604		✕ Denver
Above Flight Discontinued after October 14, 1976						
515p	931p	Daily	1	103/87		✕ Denver
Above Flight Effective October 15, 1976						
<b>CHADRON, NEBR. (MDT)</b>						
318p	715p	Daily	5	567/248		Scottsbluff
Above Flight Discontinued after October 14, 1976						
328p	715p	Daily	5	567/248		Scottsbluff
Above Flight Effective October 15, 1976						
<b>CHEYENNE, WYO. (MDT)</b>						
815a	1015a	Ex Su	1	101/648		✕ Denver
Above Flight Discontinued after October 14, 1976						
815a	1153a	Ex Su	2	101/635		✕ Denver
1238p	312p	Daily	1	105/206		✕ Denver
444p	723p	Sa Only	1	103/847		✕ Denver
Above Flight Discontinued after October 14, 1976						
444p	904p	Ex Sa	1	103/647		✕ Denver
Above Flight Discontinued after October 14, 1976						
515p	723p	Sa Only	1	103/847		✕ Denver
Above Flight Effective October 15, 1976						
515p	904p	Ex Sa	1	103/647		✕ Denver
Above Flight Effective October 15, 1976						
<b>COLORADO SPRINGS, COLO. (MDT)</b>						
815a	1008a	Ex Su	1	101/80		✕ Denver
Above Flight Discontinued after October 14, 1976						
815a	1015a	Ex Su	1	101/148		✕ Denver
Above Flight Effective October 15, 1976						
1238p	230p	Daily	1	105/697		✕ Denver
444p	710p	Daily	1	103/699		✕ Denver
Above Flight Discontinued after October 14, 1976						



From	Leave	Arrive	Freq.	Stops	Flight	Meal	Via
<b>OMAHA, NEBR. (CDT)</b>							
<b>CONTINUED</b>							
<b>To</b>							
<b>DURANGO, COLO. (MDT)</b>	8 15a	12 38p	Ex Su	2	101/619	✕	Denver
	12 38p	3 20p	Daily	2	105/617	✕	Denver
	4 44p	8 45p	Daily	1	103/609	✕	Denver
	Above Flight Discontinued after September 30, 1976						
	5 15p	7 55p	Daily	1	103/609	✕	Denver
	Above Flight Effective October 1, 1976						
<b>FARMINGTON, N. M. (MDT)</b>	8 15a	1 06p	Ex Su	3	101/619	✕	Denver
	12 38p	3 48p	Daily	3	105/617	✕	Denver
	4 44p	9 10p	Daily	2	103/609	✕	Denver
	Above Flight Discontinued after September 30, 1976						
	5 15p	8 20p	Daily	2	103/609	✕	Denver
	Above Flight Effective October 1, 1976						
<b>FAYETTEVILLE, ARK. (CDT)</b>	1 11p	4 26p	Daily	2	552/651		Kansas City
	Above Flight Discontinued after October 14, 1976						
	5 20p	7 46p	Daily	2	566		
<b>FLAGSTAFF, ARIZ. (MST)</b>	12 38p	6 33p	Daily	5	105/509	✕	Denver
	Above Flight Effective October 15, 1976						
	12 38p	6 38p	Daily	5	105/509	✕	Denver
	Above Flight Discontinued after October 14, 1976						
	5 15p	8 16p	Daily	2	103/596	✕	Phoenix
	Above Flight Effective October 15, 1976						
<b>FT. LEONARD WOOD, MO. (CDT)</b>	1 11p	6 55p	Daily	3	552/577		St. Louis
	Above Flight Effective October 15, 1976						
	1 11p	7 05p	Daily	3	552/577		St. Louis
	Above Flight Discontinued after October 14, 1976						
<b>FT. SMITH, ARK. (CDT)</b>	1 11p	4 57p	Daily	3	552/651		Kansas City
	Above Flight Discontinued after October 14, 1976						
	5 20p	8 13p	Daily	3	566		
<b>GARDEN CITY, KAN. (CDT)</b>	7 00a	10 35a	Ex Su	4	33/593		Kansas City
<b>GRAND ISLAND, NEBR. (CDT)</b>	8 34a	9 33a	Ex Su	1	561		
	3 18p	4 13p	Daily	1	567		
	Above Flight Discontinued after October 14, 1976						
	3 28p	4 23p	Daily	1	567		
	Above Flight Effective October 15, 1976						
	6 55p	7 31p	Ex Sa	0	663		
	Above Flight Discontinued after October 14, 1976						
	6 58p	7 34p	Ex Sa	0	663		
	Above Flight Effective October 15, 1976						
	9 46p	10 18p	Ex Sa	0	9		
	10 34p	11 32p	Ex Sa	1	106		
<b>GRAND JUNCTION, COLO. (MDT)</b>	8 15a	10 28a	Ex Su	1	101/63	✕	Denver
	12 38p	3 38p	Daily	1	105/679	✕	Denver
	4 44p	9 38p	Daily	1	103/675	✕	Denver
	Above Flight Discontinued after October 14, 1976						
	5 15p	9 38p	Daily	1	103/675	✕	Denver
	Above Flight Effective October 15, 1976						
<b>GREAT FALLS, MONT. (MDT)</b>	8 15a	1 28p	Ex Su	2	101/81	✕	Denver
	4 44p	10 54p	Daily	3	103/87	✕	Denver
	Above Flight Discontinued after October 14, 1976						
	6 10p	11 33p	Daily	7	544/87		Denver
	Above Flight Effective October 15, 1976						
<b>GUNNISON, COLO. (MDT)</b>	8 15a	11 37a	Ex Su	1	101/573	✕	Denver
<b>HASTINGS, NEBR. (CDT)</b>	6 10p	7 08p	Daily	1	544		

From	Leave	Arrive	Freq.	Stops	Flight	Meal	Via
<b>JACKSON, WYO. (MDT)</b>	8 15a	12 18p	Ex Su	1	101/532	✕	Denver
	Above Flight Effective October 15, 1976						
	8 15a	12 28p	Ex Su	1	101/532	✕	Denver
	Above Flight Discontinued after October 14, 1976						
	12 38p	3 36p	Daily	1	105/530	✕	Denver
	Above Flight Discontinued after September 29, 1976						
<b>JOPLIN, MO. (CDT)</b>	1 11p	3 48p	Daily	1	552/651		Kansas City
	Above Flight Discontinued after October 14, 1976						
	5 20p	7 07p	Daily	1	566		
<b>KALISPELL-COLUMBIA FALLS-WHITEFISH, MONT. (MDT)</b>	4 44p	12 10a	Daily	4	103/17	✕	Denver
	Above Flight Discontinued after October 14, 1976						
	5 15p	12 10a	Daily	4	103/17	✕	Denver
	Above Flight Effective October 15, 1976						
<b>KANSAS CITY, MO./KAN. (CDT)</b>	7 00a	7 36a	Ex Su	0	33		
	1 11p	1 51p	Daily	0	552		
	3 00p	3 36p	Daily	0	45		
	5 20p	6 01p	Daily	0	566		
	11 32p	12 12a	Ex Sa	0	564		
<b>KEARNEY, NEBR. (CDT)</b>	6 10p	7 33p	Daily	2	544		
<b>LAKE OF THE OZARKS, MO. (CDT)</b>	1 11p	2 55p	Daily	1	552		
<b>LAS VEGAS, NEV. (PDT)</b>	8 15a	10 10a	Ex Su	1	101/7	✕	Denver
	Above Flight Discontinued after October 14, 1976						
	8 15a	10 12a	Ex Su	1	101/7	✕	Denver
	Above Flight Effective October 15, 1976						
	12 38p	2 35p	Daily	1	105/11	✕	Denver
	3 00p	6 28p	ExMoTuWe	2	45/19	✕	Kansas City
	Above Flight Effective October 15, 1976						
	4 44p	6 21p	ExMoTuWe	1	103	✕	
	Above Flight Discontinued after October 14, 1976						
	4 44p	7 06p	Daily	1	103/29	✕	Denver
	Above Flight Discontinued after October 14, 1976						
	5 15p	7 06p	Daily	1	103/99	✕	Denver
	Above Flight Effective October 15, 1976						
<b>LIBERAL, KAN.-GUYMON, OKLA. (CDT)</b>	8 15a	11 42a	Ex Su	1	101/501	✕	Denver
	Above Flight Effective October 15, 1976						
	8 15a	11 47a	Ex Su	1	101/501	✕	Denver
	Above Flight Discontinued after October 14, 1976						
<b>LINCOLN, NEBR. (CDT)</b>	8 34a	8 56a	Ex Su	0	561		
	11 07a	11 28a	Daily	0	28		
	Above Flight Discontinued after October 14, 1976						
	11 11a	11 32a	Daily	0	28		
	Above Flight Effective October 15, 1976						
	8 14p	8 35p	Ex Sa	0	26		
	10 34p	10 55p	Ex Sa	0	106		
<b>MCCOOK, NEBR. (CDT)</b>	6 10p	8 13p	Daily	3	544		
<b>MINOT, N. D. (CDT)</b>	8 15a	3 27p	Ex Su	2	101/94	✕	Denver
	4 44p	12 11a	Daily	2	103/98	✕	Denver
	Above Flight Discontinued after October 14, 1976						
	5 15p	12 11a	Daily	2	103/98	✕	Denver
	Above Flight Effective October 15, 1976						
<b>MISSOULA, MONT. (MDT)</b>	8 15a	1 51p	Ex Su	4	101/63	✕	Denver
	4 44p	11 20p	Daily	3	103/17	✕	Denver
	Above Flight Discontinued after October 14, 1976						
	5 15p	11 20p	Daily	3	103/17	✕	Denver
	Above Flight Effective October 15, 1976						
<b>MONTROSE-DELTA, COLO. (MDT)</b>	8 15a	12 08p	Ex Su	2	101/573	✕	Denver

From	Leave	Arrive	Freq.	Stops	Flight	Meal	Via
<b>OMAHA, NEBR. (CDT)</b>							
<b>CONTINUED</b>							
<b>To</b>							
<b>NORTH PLATTE, NEBR. (CDT)</b>	8 34a	10 21a	Ex Su	2	561		
	3 18p	4 59p	Daily	2	567		
	Above Flight Discontinued after October 14, 1976						
	3 28p	5 09p	Daily	2	567		
	Above Flight Effective October 15, 1976						
	6 55p	8 15p	Ex Sa	1	663		
	Above Flight Discontinued after October 14, 1976						
	6 58p	8 18p	Ex Sa	1	663		
	Above Flight Effective October 15, 1976						
<b>PHOENIX-SCOTTSDALE, ARIZ. (MST)</b>	8 15a	9 48a	Ex Su	1	101	✕	
	12 38p	2 23p	Daily	1	105	✕	
	4 44p	7 42p	Daily	1	103/21	✕	Denver
	Above Flight Discontinued after October 14, 1976						
	5 15p	7 07p	Daily	1	103	✕	
	Above Flight Effective October 15, 1976						
	5 20p	8 02p	Daily	2	566/21	✕	Kansas City
	Above Flight Effective October 15, 1976						
<b>PORTLAND, ORE. (PDT)</b>	8 15a	11 15a	Ex Su	1	101/CO451	✕	Denver
	4 44p	7 54p	Daily	1	103/CO443	✕	Denver
	Above Flight Discontinued after October 14, 1976						
	5 15p	7 54p	Daily	1	103/CO443	✕	Denver
	Above Flight Effective October 15, 1976						
<b>PUEBLO, COLO. (MDT)</b>	8 15a	12 30p	Ex Su	1	101/568	✕	Denver
	12 38p	3 52p	Daily	1	105/693	✕	Denver
	4 44p	9 18p	Daily	2	103/695	✕	Denver
	Above Flight Discontinued after October 14, 1976						
	5 15p	9 18p	Daily	2	103/695	✕	Denver
	Above Flight Effective October 15, 1976						
<b>RAPID CITY, S. D. (MDT)</b>	8 15a	11 27a	Ex Su	2	101/648	✕	Denver
	Above Flight Effective October 15, 1976						
	8 15a	11 42a	Ex Su	3	101/648	✕	Denver
	Above Flight Discontinued after October 14, 1976						
	12 38p	3 00p	Su Only	1	105/778	✕	Denver
	4 44p	9 45p	Daily	1	103/88	✕	Denver
	Above Flight Discontinued after October 14, 1976						
	5 15p	9 45p	Daily	1	103/88	✕	Denver
	Above Flight Effective October 15, 1976						
<b>ST. LOUIS, MO. (CDT)</b>	1 11p	3 47p	Daily	2	552		
	5 20p	10 01p	Daily	1	566/8		Kansas City
	11 32p	2 58a	Ex Sa	1	564/10		Kansas City
<b>SALT LAKE CITY, UTAH (MDT)</b>	8 15a	11 15a	Ex Su	1	101/61	✕	Denver
	12 38p	3 55p	Daily	1	105/65	✕	Denver
	4 44p	7 42p	Daily	1	103/55	✕	Denver
	Above Flight Discontinued after October 14, 1976						
	5 15p	7 42p	Daily	1	103/55	✕	Denver
	Above Flight Effective October 15, 1976						
	9 46p	12 40a	Ex Sa	2	9/57		Denver
<b>SAN DIEGO, CALIF. (PDT)</b>	8 15a	10 29a	Ex Su	1	101/CO81	✕	Denver
	12 38p	2 54p	Daily	1	105/CO35	✕	Denver
	4 44p	7 39p	Daily	1	103/CO45	✕	Denver
	Above Flight Discontinued after October 14, 1976						
	5 15p	7 39p	Daily	1	103/CO45	✕	Denver
	Above Flight Effective October 15, 1976						

From	Leave	Arrive	Freq.	Stops	Flight	Meal	Via
<b>SCOTTSDLUFF, NEBR. (MDT)</b>	8 34a	10 16a	Ex Su	3	561		
	12 38p	6 09p	Daily	2	105/248	✕	Denver
	3 18p	4 54p	Daily	3	567		
	Above Flight Discontinued after October 14, 1976						
	3 28p	5 04p	Daily	3	567		
	Above Flight Effective October 15, 1976						
	4 44p	7 12p	Daily	1	103/564	✕	Denver
	Above Flight Discontinued after October 14, 1976						
	5 15p	7 12p	Daily	1	103/564	✕	Denver
	Above Flight Effective October 15, 1976						
	6 55p	8 05p	Ex Sa	2	663		
	Above Flight Discontinued after October 14, 1976						
	6 58p	8 08p	Ex Sa	2	663		
	Above Flight Effective October 15, 1976						
<b>SEATTLE, WASH. (PDT)</b>	8 15a	10 58a	Ex Su	1	101/CO983	✕	Denver
	4 44p	8 04p	Daily	1	103/CO989	✕	Denver
	Above Flight Discontinued after October 14, 1976						
	5 15p	8 04p	Daily	1	103/CO989	✕	Denver
	Above Flight Effective October 15, 1976						
<b>SIDNEY, NEBR. (MDT)</b>	12 38p	5 36p	Daily	1	105/248	✕	Denver
<b>STEAMBOAT SPRINGS-HAYDEN-CRAIG, COLO. (MDT)</b>	12 38p	3 08p	Daily	1	105/579	✕	Denver
	Above Flight Discontinued after September 30, 1976						



Leave	Arrive	Freq.	Stops	Flight	Meal	Via
<b>From</b>						
<b>PARIS, TEXAS (CDT)</b>						
Reservations (214) 784-8535						
<b>To</b>						
<b>DALLAS-FT. WORTH, TEXAS (CDT)</b>						
1146a	1216p	Ex Sa	0	605		
<b>DENVER, COLO. (MDT)</b>						
1146a	203p	Ex Sa	1	605/65		✕ Dallas
<b>FT. SMITH, ARK. (CDT)</b>						
205p	239p	Ex Sa	0	670		
<b>MEMPHIS, TENN. (CDT)</b>						
205p	502p	Ex Sa	1	670/46		Ft. Smith
Above Flight Discontinued after October 14, 1976						
205p	504p	Ex Sa	1	670/46		Ft. Smith
Above Flight Effective October 15, 1976						
<b>ST. LOUIS, MO. (CDT)</b>						
205p	520p	Ex Sa	4	670		

Leave	Arrive	Freq.	Stops	Flight	Meal	Via
<b>From</b>						
<b>PARSONS-COFFEYVILLE-INDEPENDENCE, KAN. (CDT)</b>						
Reservations (316) 421-1050						
<b>To</b>						
<b>DENVER, COLO. (MDT)</b>						
1058a	109p	Ex Sa Su	1	610/11		✕ Kansas City
1058a	109p	Su Only	1	808/11		✕ Kansas City
<b>KANSAS CITY, MO./KAN. (CDT)</b>						
1058a	1135a	Ex Sa Su	0	610		
1058a	1135a	Su Only	0	808		
<b>OKLAHOMA CITY, OKLA. (CDT)</b>						
816a	1018a	Ex Sa	3	605		
<b>WICHITA, KAN. (CDT)</b>						
816a	847a	Ex Sa	0	605		

Leave	Arrive	Freq.	Stops	Flight	Meal	Via
<b>From</b>						
<b>PHILADELPHIA, PA. (EDT)</b>						
Reservations (215) 923-2000						
Service Provided By Trans World Airlines And Frontier Airlines						
<b>To</b>						
<b>CASPER, WYO. (MDT)</b>						
1250p	633p	Daily	2	TW121/604		✕ Denver
<b>COLORADO SPRINGS, COLO. (MDT)</b>						
1250p	500p	Daily	2	TW121/691		✕ Denver
<b>GRAND JUNCTION, COLO. (MDT)</b>						
1250p	658p	Daily	4	TW121/677		✕ Denver
<b>SALT LAKE CITY, UTAH (MDT)</b>						
1250p	559p	Ex Sa Su	2	TW121/83		✕ Denver
Above Flight Effective October 15, 1976						

Leave	Arrive	Freq.	Stops	Flight	Meal	Via
<b>From</b>						
<b>PHOENIX-SCOTTSDALE, ARIZ. (MST)</b>						
Reservations (602) 252-5041						
Air Cargo (602) 275-7536						
Today's Arrivals And Departures 275-7538						
<b>To</b>						
<b>ALAMOSA, COLO. (MDT)</b>						
725a	1158a	Daily	1	108/619		✕ Denver
1045a	240p	Daily	1	104/617		✕ Denver
1200p	448p	Daily	1	100/509		✕ Denver
Above Flight Effective October 15, 1976						
1200p	453p	Daily	1	100/509		✕ Denver
Above Flight Discontinued after October 14, 1976						
<b>ALBUQUERQUE, N. M. (MDT)</b>						
655a	200p	Daily	3	508/619		Farmington
Above Flight Effective October 15, 1976						
700a	200p	Daily	3	508/619		Farmington
Above Flight Discontinued after October 14, 1976						
1128a	212p	Daily	1	36		
253p	537p	Daily	1	96		
<b>ALLIANCE, NEBR. (MDT)</b>						
1200p	641p	Daily	3	100/248		✕ Denver
<b>ASPEN, COLO. (MDT)</b>						
(Served Via Grand Junction)						
1045a	338p	Daily	1	104/679		✕ Denver
1200p	658p	Daily	3	100/677		✕ Denver
450p	938p	Daily	1	106/675		✕ Denver
<b>BILLINGS, MONT. (MDT)</b>						
725a	1232p	Daily	1	108/81		✕ Denver
1200p	840p	Daily	4	100/604		✕ Denver
450p	939p	Daily	2	106/87		✕ Denver
Above Flight Discontinued after October 14, 1976						
450p	1032p	Daily	2	106/87		✕ Denver
Above Flight Effective October 15, 1976						
<b>BISMARCK-MANDAN, N. D. (CDT)</b>						
725a	248p	Daily	1	108/92		✕ Denver
450p	1123p	Daily	1	106/98		✕ Denver
<b>BOZEMAN, MONT. (MDT)</b>						
450p	1025p	Daily	2	106/17		✕ Denver
<b>CASPER, WYO. (MDT)</b>						
725a	1201p	Daily	1	108/645		✕ Denver
1200p	633p	Daily	1	100/604		✕ Denver
450p	839p	Daily	1	106/87		✕ Denver
Above Flight Discontinued after October 14, 1976						
450p	931p	Daily	1	106/87		✕ Denver
Above Flight Effective October 15, 1976						
<b>CHADRON, NEBR. (MDT)</b>						
1200p	715p	Daily	4	100/248		✕ Denver
<b>CHEYENNE, WYO. (MDT)</b>						
725a	1153a	Daily	2	108/635		✕ Denver
1045a	312p	Daily	1	104/206		✕ Denver
1200p	618p	Daily	1	100/19		✕ Denver
1200p	723p	Sa Only	1	100/847		✕ Denver
450p	904p	Ex Sa	1	106/647		✕ Denver
<b>COLORADO SPRINGS, COLO. (MDT)</b>						
725a	1114a	Daily	1	108/90		✕ Denver
1045a	230p	Daily	1	104/697		✕ Denver
1200p	500p	Daily	1	100/691		✕ Denver
450p	848p	Daily	1	106/695		✕ Denver
<b>CORTEZ, COLO. (MDT)</b>						
655a	130p	Ex Sa Su	3	508/WE410		Farmington
Above Flight Effective October 15, 1976						
700a	130p	Ex Sa Su	3	508/WE410		Farmington
Above Flight Discontinued after October 14, 1976						
<b>DENVER, COLO. (MDT)</b>						
725a	955a	Daily	0	108		✕
1045a	115p	Daily	0	104		✕
1128a	335p	Daily	2	36		✕
1200p	230p	Daily	0	100		✕
253p	658p	Daily	2	96		✕
450p	720p	Daily	0	106		✕
810p	1040p	Daily	0	102		
Above Flight Effective October 15, 1976						

Leave	Arrive	Freq.	Stops	Flight	Meal	Via
<b>From</b>						
<b>PHOENIX-SCOTTSDALE, ARIZ. (MST)</b>						
CONTINUED						
<b>To</b>						
<b>DES MOINES, IOWA (CDT)</b>						
725a	227p	Daily	1	108/UA208		✕ Denver
1200p	650p	Daily	1	100/UA678		✕ Denver
<b>DURANGO, COLO. (MDT)</b>						
655a	1027a	Daily	3	508		
Above Flight Effective October 15, 1976						
700a	1032a	Daily	3	508		
Above Flight Discontinued after October 14, 1976						
725a	1238p	Daily	2	108/619		✕ Denver
1045a	320p	Daily	2	104/617		✕ Denver
1200p	528p	Daily	2	100/509		✕ Denver
Above Flight Effective October 15, 1976						
1200p	533p	Daily	2	100/509		✕ Denver
Above Flight Discontinued after October 14, 1976						
450p	845p	Daily	1	106/609		✕ Denver
Above Flight Discontinued after September 30, 1976						
<b>FARGO, N.D. (CDT)</b>						
725a	249p	Ex Su	3	108/72		✕ Denver
450p	1203a	Daily	2	106/88		✕ Denver
<b>FARMINGTON, N. M. (MDT)</b>						
655a	955a	Daily	2	508		
Above Flight Effective October 15, 1976						
700a	1000a	Daily	2	508		
Above Flight Discontinued after October 14, 1976						
253p	716p	Daily	2	96/518		Albuquerque
<b>FLAGSTAFF, ARIZ. (MST)</b>						
655a	727a	Daily	0	508		
Above Flight Effective October 15, 1976						
700a	732a	Daily	0	508		
Above Flight Discontinued after October 14, 1976						
740p	816p	Daily	0	596		
Above Flight Effective October 15, 1976						
745p	821p	Daily	0	596		
Above Flight Discontinued after October 14, 1976						
<b>FT. SMITH, ARK. (CDT)</b>						
725a	356p	Daily	2	108/46		✕ Denver
Above Flight Discontinued after October 14, 1976						
725a	358p	Daily	2	108/46		✕ Denver
Above Flight Effective October 15, 1976						
<b>GALLUP, N. M. (MDT)</b>						
655a	920a	Daily	1	508		
Above Flight Effective October 15, 1976						
700a	925a	Daily	1	508		
Above Flight Discontinued after October 14, 1976						
<b>GRAND FORKS, N.D. (CDT)</b>						
725a	203p	Ex Su	2	108/72		✕ Denver
450p	1252a	Daily	3	106/88		✕ Denver
<b>GRAND ISLAND, NEBR. (CDT)</b>						
725a	349p	Daily	3	108/566		✕ Denver
1045a	731p	Ex Sa	2	104/663		✕ Omaha
Above Flight Discontinued after October 14, 1976						
1045a	734p	Ex Sa	2	104/663		✕ Omaha
Above Flight Effective October 15, 1976						
1200p	955p	Daily	3	100/564		✕ Denver
450p	1132p	Ex Sa	3	106		✕
<b>GRAND JUNCTION, COLO. (MDT)</b>						
1045a	338p	Daily	1	104/679		✕ Denver
1200p	658p	Daily	3	100/677		✕ Denver
450p	938p	Daily	1	106/675		✕ Denver
<b>GRAND RAPIDS, MICH. (EDT)</b>						
1200p	850p	Daily	1	100/UA710		✕ Denver
<b>GREAT FALLS, MONT. (MDT)</b>						
725a	128p	Daily	2	108/81		✕ Denver
450p	1054p	Daily	3	106/87		✕ Denver
Above Flight Discontinued after October 14, 1976						
450p	1133p	Daily	3	106/87		✕ Denver
Above Flight Effective October 15, 1976						

Leave	Arrive	Freq.	Stops	Flight	Meal	Via
<b>GUNNISON, COLO. (MDT)</b>						
725a	1137a	Daily	1	108/573		✕ Denver
1200p	559p	Daily	1	100/677		✕ Denver
<b>HASTINGS, NEBR. (CDT)</b>						
1045a	708p	Daily	3	104/544		✕ Omaha
<b>JACKSON, WYO. (MDT)</b>						
725a	1218p	Daily	1	108/532		✕ Denver
Above Flight Effective October 15, 1976						
725a	1228p	Daily	1	108/532		✕ Denver
Above Flight Discontinued after October 14, 1976						
1045a	336p	Daily	1	104/530		✕ Denver
Above Flight Discontinued after September 29, 1976						
<b>KANSAS CITY, MO./KAN. (CDT)</b>						
1045a	413p	Daily	1	104/4		✕ Denver
1200p	556p	Daily	2	100		✕
Above Flight Effective October 15, 1976						
1200p	758p	Ex Sa	1	100/70		✕ Denver
1200p	856p	Daily	1	100/8		✕ Denver
450p	1212a	Ex Sa	2	106/564		✕ Omaha
810p	131a	Ex Sa	1	102/10		✕ Denver
Above Flight Effective October 15, 1976						
<b>LARAMIE, WYO. (MDT)</b>						
725a	1124a	Daily	1	108/635		✕ Denver
1128a	752p	Sa Only	4	36/847		✕ Denver
450p	938p	Ex Sa	2	106/647		✕ Denver
<b>LAWTON-FT. SILL, OKLA. (CDT)</b>						
725a	253p	Daily	1	108/46		✕ Denver
Above Flight Discontinued after October 14, 1976						
725a	255p	Daily	1	108/46		✕ Denver
Above Flight Effective October 15, 1976						
<b>LIBERAL, KAN.-GUYMON, OKLA. (CDT)</b>						
1200p	750p	Ex Sa	2	100/525		✕ Denver
<b>LINCOLN, NEBR. (CDT)</b>						
725a	158p	Daily	1	108/30		✕ Denver
Above Flight Effective October 15, 1976						
725a	200p	Daily	1	108/30		✕ Denver
Above Flight Discontinued after October 14, 1976						
1045a	351p	Daily	1	104/32		✕ Denver
Above Flight Effective October 15, 1976						
1045a	356p	Daily	1	104/32		✕ Denver
Above Flight Discontinued after October 14, 1976						
1200p	835p	Ex Sa	4	100/26		✕ Kansas City
Above Flight Effective October 15, 1976						
1200p	1032p	Ex Sa	4	100/564		✕ Denver
450p	1055p	Ex Sa	2	106		✕
<b>LITTLE ROCK, ARK. (CDT)</b>						
725a	614p	Daily	6	108/568		✕ Denver
<b>MANHATTAN-FT. RILEY-JUNCTION CITY, KAN. (CDT)</b>						
1200p	718p	Daily	3	100/657		✕ Kansas City
Above Flight Effective October 15, 1976						
<b>MILWAUKEE, WIS. (CDT)</b>						



Leave	Arrive	Freq.	Stops	Flight	Meal	Via
<b>From</b>						
<b>PHOENIX-SCOTTSDALE, ARIZ. (MST)</b>						
<b>CONTINUED</b>						
<b>To</b>						
<b>PUEBLO, COLO. (MDT)</b>						
7 25a	12 30p	Daily	1	108/568	✕	Denver
12 00p	3 52p	Daily	1	100/693	✕	Denver
4 50p	9 18p	Daily	2	106/695	✕	Denver
<b>RAPID CITY, S. D. (MDT)</b>						
7 25a	11 45a	Ex Su	1	108/72	✕	Denver
7 25a	1 19p	Daily	1	108/94	✕	Denver
10 45a	3 00p	Su Only	1	104/778	✕	Denver
4 50p	9 45p	Daily	1	106/88	✕	Denver
<b>RIVERTON-LANDER, WYO. (MDT)</b>						
7 25a	1 38p	Daily	2	108/522	✕	Denver
Above Flight Discontinued after October 14, 1976						
7 25a	2 04p	Daily	2	108/522	✕	Denver
Above Flight Effective October 15, 1976						
12 00p	7 15p	Daily	2	100/604	✕	Denver
<b>ST. LOUIS, MO. (CDT)</b>						
7 25a	3 35p	Daily	1	108/22	✕	Denver
10 45a	5 10p	Daily	2	104/32	✕	Denver
Above Flight Effective October 15, 1976						
10 45a	5 15p	Daily	2	104/32	✕	Denver
Above Flight Discontinued after October 14, 1976						
12 00p	8 21p	Daily	1	100/64	✕	Denver
4 50p	2 58a	Ex Sa	2	106/10	✕	Denver
8 10p	2 58a	Ex Sa	2	102/10	✕	Denver
Above Flight Effective October 15, 1976						
<b>SALINA, KAN. (CDT)</b>						
7 25a	3 40p	Daily	4	108/594	✕	Denver
Above Flight Discontinued after October 14, 1976						
7 25a	3 42p	Daily	4	108/594	✕	Denver
Above Flight Effective October 15, 1976						
12 00p	8 41p	Daily	5	100/569	✕	Kansas City
Above Flight Effective October 15, 1976						
<b>SALT LAKE CITY, UTAH (MDT)</b>						
10 45a	3 55p	Daily	1	104/65	✕	Denver
12 00p	5 19p	Ex Sa	1	100/36	✕	Denver
Above Flight Discontinued after October 14, 1976						
12 00p	5 59p	Ex Sa Su	1	100/83	✕	Denver
Above Flight Effective October 15, 1976						
12 00p	7 42p	Daily	1	100/55	✕	Denver
4 50p	8 55p	Daily	1	106/17	✕	Denver
8 10p	12 40a	Daily	1	102/57	✕	Denver
Above Flight Effective October 15, 1976						
<b>SCOTTSDLUFF, NEBR. (MDT)</b>						
7 25a	1 12p	Daily	1	108/566	✕	Denver
12 00p	6 09p	Daily	2	100/248	✕	Denver
<b>SIDNEY, NEBR. (MDT)</b>						
12 00p	5 36p	Daily	1	100/248	✕	Denver
<b>STEAMBOAT SPRINGS-HAYDEN-CRAIG, COLO. (MDT)</b>						
10 45a	3 08p	Daily	1	104/579	✕	Denver
Above Flight Discontinued after September 30, 1976						
10 45a	3 23p	Daily	1	104/579	✕	Denver
Above Flight Effective October 15, 1976						
10 45a	3 26p	Daily	1	104/579	✕	Denver
Above Flight Effective October 1 thru October 14, 1976						
4 50p	8 23p	Ex Sa	1	106/641	✕	Denver
<b>TOPEKA, KAN. (CDT)</b>						
10 45a	5 03p	Daily	2	104/4	✕	Denver
Above Flight Discontinued after October 14, 1976						
12 00p	5 15p	Daily	1	100	✕	Denver
Above Flight Effective October 15, 1976						
<b>TUCSON, ARIZ. (MST)</b>						
8 07p	8 37p	Daily	0	21		
Above Flight Discontinued after October 14, 1976						
8 27p	8 57p	Daily	0	21		
Above Flight Effective October 15, 1976						

Leave	Arrive	Freq.	Stops	Flight	Meal	Via
<b>VERNAL, UTAH (MDT)</b>						
10 45a	4 32p	Daily	3	104/579	✕	Denver
Above Flight Discontinued after September 30, 1976						
10 45a	4 47p	Daily	3	104/579	✕	Denver
Above Flight Effective October 15, 1976						
10 45a	4 50p	Daily	3	104/579	✕	Denver
Above Flight Effective October 1 thru October 14, 1976						
<b>WINNIPEG, MANITOBA, CANADA (CST)</b>						
7 25a	3 54p	Daily	2	108/92	✕	Denver
4 50p	1 14a	Daily	3	106/98	✕	Denver
<b>WORLAND, WYO. (MDT)</b>						
7 25a	3 00p	Daily	4	108/522	✕	Denver
Above Flight Discontinued after October 14, 1976						
7 25a	3 23p	Daily	4	108/522	✕	Denver
Above Flight Effective October 15, 1976						
12 00p	7 51p	Daily	3	100/604	✕	Denver
<b>From</b>						
<b>PITTSBURGH, PA. (EDT)</b>						
Reservations (Allegheny) (412) 922-7500						
Reservations (Trans World) (412) 391-3600						
Service Provided By Allegheny Airlines Or Trans World Airlines And Frontier Airlines						
<b>To</b>						
<b>BILLINGS, MONT. (MDT)</b>						
9 05a	12 32p	Daily	1	TW173/81	✕	Denver
<b>CASPER, WYO. (MDT)</b>						
9 05a	12 01p	Daily	1	TW173/645	✕	Denver
<b>COLORADO SPRINGS, COLO. (MDT)</b>						
9 05a	11 14a	Daily	1	TW173/90	✕	Denver
<b>FT. SMITH, ARK. (CDT)</b>						
6 40a	10 52a	Ex Su	4	AL257/565	☉	Memphis
3 30p	7 56p	Daily	3	AL291/43	☉	Memphis
Above Flight Discontinued after October 14, 1976						
3 30p	7 58p	Daily	3	AL291/43	☉	Memphis
Above Flight Effective October 15, 1976						
<b>GRAND JUNCTION, COLO. (MDT)</b>						
4 00p	9 38p	Daily	2	TW401/675	✕	Denver
<b>JACKSON, WYO. (MDT)</b>						
9 05a	12 18p	Daily	1	TW173/532	✕	Denver
Above Flight Effective October 15, 1976						
9 05a	12 28p	Daily	1	TW173/532	✕	Denver
Above Flight Discontinued after October 14, 1976						
<b>LITTLE ROCK, ARK. (CDT)</b>						
6 40a	9 39a	Ex Su	2	AL257/565	☉	Memphis
3 30p	7 05p	Daily	2	AL291/43	☉	Memphis
<b>RAPID CITY, S. D. (MDT)</b>						
9 05a	11 45a	Ex Su	1	TW173/72	✕	Denver
9 05a	1 19p	Daily	1	TW173/94	✕	Denver
<b>TULSA, OKLA. (CDT)</b>						
6 40a	11 38a	Ex Su	5	AL257/565	☉	Memphis
3 30p	8 45p	Daily	4	AL291/43	☉	Memphis
Above Flight Discontinued after October 14, 1976						
3 30p	8 47p	Daily	4	AL291/43	☉	Memphis
Above Flight Effective October 15, 1976						
<b>From</b>						
<b>PONCA CITY, OKLA. (CDT)</b>						
Reservations (405) 762-6607						
<b>To</b>						
<b>DALLAS-FT. WORTH, TEXAS (CDT)</b>						
9 27a	10 59a	Sa Only	1	807		
9 27a	12 16p	Ex Sa	4	605		

Leave	Arrive	Freq.	Stops	Flight	Meal	Via
<b>From</b>						
<b>PONCA CITY, OKLA. (CDT)</b>						
<b>CONTINUED</b>						
<b>To</b>						
<b>DENVER, COLO. (MDT)</b>						
9 27a	1 04p	Sa Only	2	807/41	✕	Oklahoma City
Above Flight Effective October 15, 1976						
9 27a	1 04p	Ex Sa	3	605/41	✕	Oklahoma City
Above Flight Effective October 15, 1976						
9 27a	1 20p	Sa Only	2	807/41	✕	Oklahoma City
Above Flight Discontinued after October 14, 1976						
<b>KANSAS CITY, MO./KAN. (CDT)</b>						
9 46a	11 35a	Ex Sa Su	2	610		
9 46a	11 35a	Su Only	2	808		
<b>OKLAHOMA CITY, OKLA. (CDT)</b>						
9 27a	9 54a	Sa Only	0	807		
9 27a	10 18a	Ex Sa	1	605		
<b>PARIS, TEXAS (CDT)</b>						
9 27a	11 36a	Ex Sa	3	605		
<b>ST. LOUIS, MO. (CDT)</b>						
9 46a	3 47p	Ex Sa Su	4	610/552		Kansas City
9 46a	3 47p	Su Only	4	808/552		Kansas City
<b>WICHITA, KAN. (CDT)</b>						
9 46a	10 07a	Ex Sa Su	0	610		
9 46a	10 07a	Su Only	0	808		
<b>From</b>						
<b>PORTLAND, ORE. (PDT)</b>						
Reservations (Continental) (503) 224-4560						
Service Provided By Continental Airlines And Frontier Airlines						
<b>To</b>						
<b>FT. SMITH, ARK. (CDT)</b>						
7 55a	3 56p	Daily	2	CO420/46	✕	Denver
Above Flight Discontinued after October 14, 1976						
7 55a	3 58p	Daily	2	CO420/46	✕	Denver
Above Flight Effective October 15, 1976						
<b>LAWTON-FT. SILL, OKLA. (CDT)</b>						
7 55a	2 53p	Daily	1	CO420/46	✕	Denver
Above Flight Discontinued after October 14, 1976						
7 55a	2 55p	Daily	1	CO420/46	✕	Denver
Above Flight Effective October 15, 1976						
<b>LINCOLN, NEBR. (CDT)</b>						
7 55a	1 59p	Daily	1	CO420/30	✕	Denver
2 50p	10 55p	Ex Sa	2	CO452/106	☉	Denver
<b>OMAHA, NEBR. (CDT)</b>						
7 55a	2 37p	Daily	2	CO420/30	✕	Denver
2 50p	10 11p	Ex Sa	1	CO452/106	☉	Denver

Leave	Arrive	Freq.	Stops	Flight	Meal	Via
<b>From</b>						
<b>PUEBLO, COLO. (MDT)</b>						
Reservations (303) 544-6461						
Air Cargo (303) 948-3323						
Today's Arrivals And Departures 948-3319						
<b>To</b>						
<b>ALBUQUERQUE, N. M. (MDT)</b>						
7 30a	10 19a	Daily	2	12/71	☉	Denver
10 17a	3 08p	Sa Only	1	526/23		Denver
Above Flight Effective October 15, 1976						
10 22a	3 08p	Sa Only	1	526/23		Denver
Above Flight Discontinued after October 14, 1976						
10 32a	3 08p	Ex Sa	1	526/23		Denver
Above Flight Effective October 15, 1976						
10 37a	3 08p	Ex Sa	1	526/23		Denver
Above Flight Discontinued after October 14, 1976						
4 10p	7 33p	Daily	1	694/29	✕	Denver
Above Flight Effective October 15, 1976						
4 12p	7 33p	Daily	1	694/99	✕	Denver
Above Flight Discontinued after October 14, 1976						
<b>AMARILLO, TEXAS (CDT)</b>						
12 42p	2 41p	Daily	0	568	☉	
<b>DALLAS-FT. WORTH, TEXAS (CDT)</b>						
7 30a	11 50a	Daily	2	12/14	✕	Denver
10 17a	4 24p	Sa Only	1	526/62	✕	Denver
Above Flight Effective October 15, 1976						
10 22a	4 24p	Sa Only	1	526/62	✕	Denver
Above Flight Discontinued after October 14, 1976						
10 32a	4 24p	Ex Sa	1	526/62	✕	Denver
Above Flight Effective October 15, 1976						
10 37a	4 24p	Ex Sa	1	526/62	✕	Denver
Above Flight Discontinued after October 14, 1976						
2 09p	6 46p	Ex Sa	1	565/54	☉	Denver
Above Flight Effective October 15, 1976						
2 09p	8 10p	Ex Sa	1	565/86	✕	Denver
2 09p	9 19p	Daily	1	565/66	✕	Denver
4 10p	8 10p	Ex Sa	1	694/86	✕	Denver
Above Flight Effective October 15, 1976						
4 10p	9 19p	Daily	1	694/66	✕	Denver
Above Flight Effective October 15, 1976						
4 12p	8 10p	Ex Sa	1	694/86	✕	Denver
Above Flight Discontinued after October 14, 1976						
4 12p	9 19p	Daily	1	694/66	✕	Denver
Above Flight Discontinued after October 14, 1976						
9 35p	2 33a	Ex Sa	1	698/58		Denver
<b>DENVER, COLO. (MDT)</b>						
7 30a	8 30a	Daily	1	12		
10 17a	10 50a	Sa Only	0	526		
Above Flight Effective October 15, 1976						
10 22a	10 55a	Sa Only	0	526		
Above Flight Discontinued after October 14, 1976						
10 32a	11 05a	Ex Sa	0	526		
Above Flight Effective October 15, 1976						
10 37a	11 10a	Ex Sa	0	526		
Above Flight Discontinued after October 14, 1976						
2 09p	2 42p	Daily	0	565		
4 10p	4 43p	Daily	0	694		
Above Flight Effective October 15, 1976						
4 12p	4 45p	Daily	0	694		
Above Flight Discontinued after October 14, 1976						
9 35p	10 08p	Daily	0	698		
<b>DURANGO, COLO. (MDT)</b>						
7 30a	12 38p	Daily	3	12/619	☉	Denver
10 17a	12 38p	Sa Only	2	526/619	☉	Denver
Above Flight Effective October 15, 1976						
10 22a	3 20p	Sa Only	2	526/617		Denver
Above Flight Discontinued after October 14, 1976						
10 32a	3 20p	Ex Sa	2	526/617		Denver



From	Arrive	Freq.	Stops	Flight	Meal	Via
<b>From PUEBLO, COLO. (MDT) CONTINUED</b>						
<b>To DURANGO, COLO. (MDT) CONTINUED</b>						
2 09p	5 33p	Daily	2	565/509	Denver	
Above Flight Discontinued after October 14, 1976						
4 10p	7 55p	Daily	1	694/609	Denver	
Above Flight Effective October 1, 1976						
4 12p	8 45p	Daily	1	694/609	Denver	
Above Flight Discontinued after September 30, 1976						
<b>FARGO, N.D. (CDT)</b>						
7 30a	2 49p	Ex Su	4	12/72	Denver	
<b>FARMINGTON, N. M. (MDT)</b>						
7 30a	1 06p	Daily	4	12/619	Denver	
10 17a	1 06p	Sa Only	3	526/619	Denver	
Above Flight Effective October 15, 1976						
10 22a	3 48p	Sa Only	3	526/617	Denver	
Above Flight Discontinued after October 14, 1976						
10 32a	3 48p	Ex Sa	3	526/617	Denver	
Above Flight Effective October 15, 1976						
10 37a	3 48p	Ex Sa	3	526/617	Denver	
Above Flight Discontinued after October 14, 1976						
2 09p	5 56p	Daily	3	565/509	Denver	
Above Flight Effective October 15, 1976						
2 09p	6 01p	Daily	3	565/509	Denver	
Above Flight Discontinued after October 14, 1976						
4 10p	8 20p	Daily	2	694/609	Denver	
Above Flight Effective October 1, 1976						
4 12p	9 10p	Daily	2	694/609	Denver	
Above Flight Discontinued after September 30, 1976						
<b>FT. SMITH, ARK. (CDT)</b>						
10 17a	3 58p	Sa Only	2	526/46	Denver	
Above Flight Effective October 15, 1976						
10 22a	3 56p	Sa Only	2	526/46	Denver	
Above Flight Discontinued after October 14, 1976						
10 32a	3 58p	Ex Sa	2	526/46	Denver	
Above Flight Effective October 15, 1976						
10 37a	3 56p	Ex Sa	2	526/46	Denver	
Above Flight Discontinued after October 14, 1976						
<b>GRAND FORKS, N.D. (CDT)</b>						
7 30a	2 03p	Ex Su	3	12/72	Denver	
<b>GRAND JUNCTION, COLO. (MDT)</b>						
7 30a	10 28a	Daily	2	12/63	Denver	
10 17a	3 38p	Sa Only	1	526/679	Denver	
Above Flight Effective October 15, 1976						
10 22a	3 38p	Sa Only	1	526/679	Denver	
Above Flight Discontinued after October 14, 1976						
10 32a	3 38p	Ex Sa	1	526/679	Denver	
Above Flight Effective October 15, 1976						
10 37a	3 38p	Ex Sa	1	526/679	Denver	
Above Flight Discontinued after October 14, 1976						
2 09p	6 58p	Daily	3	565/677	Denver	
4 10p	6 58p	Daily	3	694/677	Denver	
Above Flight Effective October 15, 1976						
4 12p	6 58p	Daily	3	694/677	Denver	
Above Flight Discontinued after October 14, 1976						
<b>HOT SPRINGS, ARK. (CDT)</b>						
12 42p	5 42p	Daily	3	568	Denver	
<b>KANSAS CITY, MO./KAN. (CDT)</b>						
7 30a	11 31a	Daily	2	12/89	Denver	
Above Flight Discontinued after October 14, 1976						
7 30a	11 41a	Daily	2	12/89	Denver	
Above Flight Effective October 15, 1976						
10 17a	4 13p	Sa Only	1	526/4	Denver	
Above Flight Effective October 15, 1976						
10 22a	4 13p	Sa Only	1	526/4	Denver	
Above Flight Discontinued after October 14, 1976						
10 32a	4 13p	Ex Sa	1	526/4	Denver	
Above Flight Effective October 15, 1976						
10 37a	4 13p	Ex Sa	1	526/4	Denver	
Above Flight Discontinued after October 14, 1976						
2 09p	5 56p	Daily	2	565/100	Denver	
Above Flight Effective October 15, 1976						

Leave	Arrive	Freq.	Stops	Flight	Meal	Via
<b>KANSAS CITY, MO./KAN. (CDT) CONTINUED</b>						
2 09p	7 58p	Ex Sa	1	565/70	Denver	
2 09p	8 56p	Daily	1	565/8	Denver	
4 10p	7 58p	Ex Sa	1	694/70	Denver	
Above Flight Effective October 15, 1976						
4 10p	8 56p	Daily	1	694/8	Denver	
Above Flight Effective October 15, 1976						
4 12p	7 58p	Ex Sa	1	694/70	Denver	
Above Flight Discontinued after October 14, 1976						
4 12p	8 56p	Daily	1	694/8	Denver	
Above Flight Discontinued after October 14, 1976						
9 35p	1 31a	Ex Sa	1	698/10	Denver	
<b>LAS VEGAS, NEV. (PDT)</b>						
7 30a	9 42a	Su Only	2	12/777	Denver	
Above Flight Discontinued after October 14, 1976						
7 30a	10 10a	Daily	2	12/7	Denver	
Above Flight Discontinued after October 14, 1976						
7 30a	10 12a	Daily	2	12/7	Denver	
Above Flight Effective October 15, 1976						
10 17a	2 35p	Sa Only	1	526/11	Denver	
Above Flight Effective October 15, 1976						
10 22a	2 35p	Sa Only	1	526/11	Denver	
Above Flight Discontinued after October 14, 1976						
10 32a	2 35p	Ex Sa	1	526/11	Denver	
Above Flight Effective October 15, 1976						
10 37a	2 35p	Ex Sa	1	526/11	Denver	
Above Flight Discontinued after October 14, 1976						
2 09p	5 25p	ExTuWeSa	1	565/83	Denver	
Above Flight Discontinued after October 14, 1976						
2 09p	5 25p	Su Only	1	565/85	Denver	
Above Flight Effective October 15, 1976						
4 10p	6 28p	ExMoTuWe	1	694/19	Denver	
Above Flight Effective October 15, 1976						
4 10p	7 06p	Daily	1	694/99	Denver	
Above Flight Effective October 15, 1976						
4 12p	6 21p	ExMoTuWe	1	694/103	Denver	
Above Flight Discontinued after October 14, 1976						
4 12p	7 06p	Daily	1	694/29	Denver	
Above Flight Discontinued after October 14, 1976						
<b>LAWTON-FT. SILL, OKLA. (CDT)</b>						
10 17a	2 55p	Sa Only	1	526/46	Denver	
Above Flight Effective October 15, 1976						
10 22a	2 53p	Sa Only	1	526/46	Denver	
Above Flight Discontinued after October 14, 1976						
10 32a	2 55p	Ex Sa	1	526/46	Denver	
Above Flight Effective October 15, 1976						
10 37a	2 53p	Ex Sa	1	526/46	Denver	
Above Flight Discontinued after October 14, 1976						
<b>LINCOLN, NEBR. (CDT)</b>						
10 17a	1 58p	Sa Only	1	526/30	Denver	
Above Flight Effective October 15, 1976						
10 22a	2 00p	Sa Only	1	526/30	Denver	
Above Flight Discontinued after October 14, 1976						
10 32a	1 58p	Ex Sa	1	526/30	Denver	
Above Flight Effective October 15, 1976						
10 37a	2 00p	Ex Sa	1	526/30	Denver	
Above Flight Discontinued after October 14, 1976						
4 10p	10 55p	Ex Sa	2	694/106	Denver	
Above Flight Effective October 15, 1976						
4 12p	10 55p	Ex Sa	2	694/106	Denver	
Above Flight Discontinued after October 14, 1976						
<b>LITTLE ROCK, ARK. (CDT)</b>						
12 42p	6 14p	Daily	4	568	Denver	
<b>MEMPHIS, TENN. (CDT)</b>						
10 17a	5 04p	Sa Only	3	526/46	Denver	
Above Flight Effective October 15, 1976						
10 22a	5 02p	Sa Only	3	526/46	Denver	
Above Flight Discontinued after October 14, 1976						
10 32a	5 04p	Ex Sa	3	526/46	Denver	
Above Flight Effective October 15, 1976						
10 37a	5 02p	Ex Sa	3	526/46	Denver	
Above Flight Discontinued after October 14, 1976						
12 42p	7 05p	Daily	5	568	Denver	
<b>OKLAHOMA CITY, OKLA. (CDT)</b>						
12 42p	3 53p	Daily	1	568	Denver	

Leave	Arrive	Freq.	Stops	Flight	Meal	Via
<b>From PUEBLO, COLO. (MDT) CONTINUED</b>						
<b>To OMAHA, NEBR. (CDT)</b>						
7 30a	2 37p	Daily	3	12/30	Denver	
10 17a	2 37p	Sa Only	2	526/30	Denver	
Above Flight Effective October 15, 1976						
10 22a	2 37p	Sa Only	2	526/30	Denver	
Above Flight Discontinued after October 14, 1976						
10 32a	2 37p	Ex Sa	2	526/30	Denver	
Above Flight Effective October 15, 1976						
10 37a	2 37p	Ex Sa	2	526/30	Denver	
Above Flight Discontinued after October 14, 1976						
2 09p	9 05p	Ex Sa	2	565/70	Denver	
4 10p	9 05p	Ex Sa	2	694/70	Denver	
Above Flight Effective October 15, 1976						
4 12p	9 05p	Ex Sa	2	694/70	Denver	
Above Flight Discontinued after October 14, 1976						
<b>PHOENIX-SCOTTSDALE, ARIZ. (MST)</b>						
7 30a	9 48a	Daily	2	12/101	Denver	
10 17a	2 23p	Sa Only	1	526/105	Denver	
Above Flight Effective October 15, 1976						
10 22a	2 23p	Sa Only	1	526/105	Denver	
Above Flight Discontinued after October 14, 1976						
10 32a	2 23p	Ex Sa	1	526/105	Denver	
Above Flight Effective October 15, 1976						
10 37a	2 23p	Ex Sa	1	526/105	Denver	
Above Flight Discontinued after October 14, 1976						
4 10p	7 07p	Daily	1	694/103	Denver	
Above Flight Effective October 15, 1976						
4 12p	7 42p	Daily	1	694/21	Denver	
Above Flight Discontinued after October 14, 1976						
<b>RAPID CITY, S. D. (MDT)</b>						
7 30a	11 45a	Ex Su	2	12/72	Denver	
10 17a	1 19p	Sa Only	1	526/94	Denver	
Above Flight Effective October 15, 1976						
10 22a	1 19p	Sa Only	1	526/94	Denver	
Above Flight Discontinued after October 14, 1976						
10 32a	1 19p	Ex Sa	1	526/94	Denver	
Above Flight Effective October 15, 1976						
10 37a	1 19p	Ex Sa	1	526/94	Denver	
Above Flight Discontinued after October 14, 1976						
<b>ST. LOUIS, MO. (CDT)</b>						
7 30a	11 57a	Daily	2	12	Denver	
10 17a	3 35p	Sa Only	1	526/22	Denver	
Above Flight Effective October 15, 1976						
10 22a	3 35p	Sa Only	1	526/22	Denver	
Above Flight Discontinued after October 14, 1976						
10 32a	3 35p	Ex Sa	1	526/22	Denver	
Above Flight Effective October 15, 1976						
10 37a	3 35p	Ex Sa	1	526/22	Denver	
Above Flight Discontinued after October 14, 1976						
2 09p	8 21p	Daily	1	565/64	Denver	
4 10p	8 21p	Daily	1	694/64	Denver	
Above Flight Effective October 15, 1976						
4 12p	8 21p	Daily	1	694/64	Denver	
Above Flight Discontinued after October 14, 1976						
9 35p	2 58a	Ex Sa	2	698/10	Denver	
<b>SALT LAKE CITY, UTAH (MDT)</b>						
7 30a	11 15a	Ex Su	2	12/61	Denver	
7 30a	11 25a	Daily	3	12/63	Denver	
10 17a	3 55p	Sa Only	1	526/65	Denver	
Above Flight Effective October 15, 1976						
10 22a	3 55p	Sa Only	1	526/65	Denver	
Above Flight Discontinued after October 14, 1976						
10 32a	3 55p	Ex Sa	1	526/65	Denver	
Above Flight Effective October 15, 1976						
10 37a	3 55p	Ex Sa	1	526/65	Denver	
Above Flight Discontinued after October 14, 1976						
2 09p	5 19p	Ex Sa	1	565/36	Denver	
Above Flight Discontinued after October 14, 1976						
2 09p	5 59p	Ex Sa Su	1	565/83	Denver	
Above Flight Effective October 15, 1976						
2 09p	7 42p	Daily	1	565/55	Denver	
4 10p	7 42p	Daily	1	694/55	Denver	
Above Flight Effective October 15, 1976						
4 12p	7 42p	Daily	1	694/55	Denver	
Above Flight Discontinued after October 14, 1976						
9 35p	12 40a	Daily	1	698/57	Denver	

Leave	Arrive	Freq.	Stops	Flight	Meal	Via
<b>TOPEKA, KAN. (CDT)</b>						
10 22a	5 03p	Sa Only	2	526/4	Denver	
Above Flight Discontinued after October 14, 1976						
10 37a	5 03p	Ex Sa	2	526/4	Denver	
Above Flight Discontinued after October 14, 1976						
2 09p	5 15p	Daily	1	565/100	Denver	
Above Flight Effective October 15, 1976						
<b>TUCSON, ARIZ. (MST)</b>						
7 30a	10 35a	Daily	3	12/71	Denver	
10 17a	3 23p	Sa Only	2	526/105	Denver	
Above Flight Effective October 15, 1976						
10 22a	3 23p	Sa Only	2	526/105	Denver	
Above Flight Discontinued after October 14, 1976						
10 32a	3 23p	Ex Sa	2	526/105	Denver	
Above Flight Effective October 15, 1976						
10 37a	3 23p	Ex Sa	2	526/105	Denver	
Above Flight Discontinued after October 14, 1976						
4 10p						



Leave	Arrive	Freq.	Stops	Flight	Meal	Via
<b>From</b>						
<b>RAPID CITY, S. D. (MDT)</b>						
CONTINUED						
<b>To</b>						
<b>COLORADO SPRINGS, COLO. (MDT)</b>						
737a	1008a	Daily	1	89/80	Denver	
Above Flight Discontinued after October 14, 1976						
737a	1015a	Daily	1	89/148	Denver	
Above Flight Effective October 15, 1976						
1204p	230p	Daily	1	649/697	Denver	
324p	710p	Daily	1	83/699	Denver	
<b>DALLAS-FT. WORTH, TEXAS (CDT)</b>						
737a	1150a	Daily	1	89/14	Denver	X
1204p	424p	Daily	1	649/62	Denver	X
324p	810p	Ex Sa	1	83/86	Denver	X
324p	919p	Daily	1	83/66	Denver	X
<b>DENVER, COLO. (MDT)</b>						
737a	830a	Daily	0	89		
1204p	115p	Daily	0	649		
324p	415p	Daily	0	83		
<b>DURANGO, COLO. (MDT)</b>						
737a	1238p	Daily	2	89/619	Denver	
1204p	320p	Daily	2	649/617	Denver	
324p	755p	Daily	1	83/609	Denver	
Above Flight Effective October 1, 1976						
324p	845p	Daily	1	83/609	Denver	
Above Flight Discontinued after September 30, 1976						
<b>FARGO, N.D. (CDT)</b>						
1202p	249p	Ex Su	1	72		
1005p	1203a	Daily	0	88		
<b>FARMINGTON, N. M. (MDT)</b>						
737a	106p	Daily	3	89/619	Denver	
1204p	348p	Daily	3	649/617	Denver	
324p	820p	Daily	2	83/609	Denver	
Above Flight Effective October 1, 1976						
324p	910p	Daily	2	83/609	Denver	
Above Flight Discontinued after September 30, 1976						
<b>FLAGSTAFF, ARIZ. (MST)</b>						
1204p	633p	Daily	5	649/509	Denver	
Above Flight Effective October 15, 1976						
1204p	638p	Daily	5	649/509	Denver	
Above Flight Discontinued after October 14, 1976						
<b>FT. SMITH, ARK. (CDT)</b>						
737a	220p	Daily	4	89/501	Denver	
Above Flight Effective October 15, 1976						
737a	225p	Daily	4	89/501	Denver	
Above Flight Discontinued after October 14, 1976						
<b>GALLUP, N. M. (MDT)</b>						
1204p	638p	Daily	4	649/509	Denver	
Above Flight Effective October 15, 1976						
1204p	643p	Daily	4	649/509	Denver	
Above Flight Discontinued after October 14, 1976						
<b>GRAND FORKS, N.D. (CDT)</b>						
1202p	203p	Ex Su	0	72		
1005p	1252a	Daily	1	88		
<b>GRAND ISLAND, NEBR. (CDT)</b>						
737a	349p	Daily	3	89/566	Denver	
324p	955p	Daily	3	83/564	Denver	
<b>GRAND JUNCTION, COLO. (MDT)</b>						
737a	1028a	Daily	1	89/63	Denver	
1204p	338p	Daily	1	649/679	Denver	
324p	658p	Daily	3	83/677	Denver	
<b>GREAT FALLS, MONT. (MDT)</b>						
737a	128p	Daily	2	89/81	Denver	
324p	1054p	Daily	3	83/87	Denver	
Above Flight Discontinued after October 14, 1976						
<b>GUNNISON, COLO. (MDT)</b>						
737a	1137a	Daily	1	89/573	Denver	
324p	559p	Daily	1	83/677	Denver	
<b>KALISPELL-COLUMBIA FALLS-WHITEFISH, MONT. (MDT)</b>						
324p	1210a	Daily	4	83/17	Denver	

Leave	Arrive	Freq.	Stops	Flight	Meal	Via
<b>KANSAS CITY, MO./KAN. (CDT)</b>						
737a	1131a	Daily	1	89		X
Above Flight Discontinued after October 14, 1976						
737a	1141a	Daily	1	89		X
Above Flight Effective October 15, 1976						
1204p	413p	Daily	1	649/4	Denver	X
324p	758p	Ex Sa	1	83/70	Denver	X
324p	856p	Daily	1	83/8	Denver	X
<b>LAS VEGAS, NEV. (PDT)</b>						
737a	942a	Su Only	1	89/777	Denver	X
Above Flight Discontinued after October 14, 1976						
737a	1010a	Daily	1	89/7	Denver	
Above Flight Discontinued after October 14, 1976						
737a	1012a	Daily	1	89/7	Denver	
Above Flight Effective October 15, 1976						
1204p	235p	Daily	1	649/11	Denver	
324p	525p	ExTuWeSa	1	83		
Above Flight Discontinued after October 14, 1976						
324p	525p	Su Only	1	83/85	Denver	
Above Flight Effective October 15, 1976						
324p	621p	ExMoTuWe	1	83/103	Denver	X
Above Flight Discontinued after October 14, 1976						
324p	628p	ExMoTuWe	1	83/19	Denver	X
Above Flight Effective October 15, 1976						
324p	706p	Daily	1	83/29	Denver	X
Above Flight Discontinued after October 14, 1976						
324p	706p	Daily	1	83/99	Denver	X
Above Flight Effective October 15, 1976						
<b>LIBERAL, KAN.-GUYMON, OKLA. (CDT)</b>						
737a	1142a	Daily	1	89/501	Denver	
Above Flight Effective October 15, 1976						
737a	1147a	Daily	1	89/501	Denver	
Above Flight Discontinued after October 14, 1976						
324p	750p	Ex Sa	2	83/525	Denver	
<b>LINCOLN, NEBR. (CDT)</b>						
737a	158p	Daily	1	89/30	Denver	
Above Flight Effective October 15, 1976						
737a	200p	Daily	1	89/30	Denver	
Above Flight Discontinued after October 14, 1976						
1204p	351p	Daily	1	649/32	Denver	
Above Flight Effective October 15, 1976						
1204p	356p	Daily	1	649/32	Denver	
Above Flight Discontinued after October 14, 1976						
324p	1055p	Ex Sa	2	83/106	Denver	
<b>LOS ANGELES, CALIF. (PDT)</b>						
737a	1041a	Daily	1	89/CO607	Denver	
1204p	311p	Daily	1	649/UA601	Denver	
324p	636p	Daily	1	83/UA799	Denver	X
<b>MINOT, N. D. (CDT)</b>						
137p	327p	Daily	0	94		
<b>MISSOULA, MONT. (MDT)</b>						
737a	151p	Daily	4	89/63	Denver	X
324p	1120p	Daily	3	83/17	Denver	
<b>NEW YORK CITY, N.Y. (KENNEDY) (EDT)</b>						
737a	250p	Daily	1	89/TW132	Denver	X
<b>NEW YORK CITY, N.Y. (NEWARK) (EDT)</b>						
1204p	825p	Daily	1	649/TW388	Denver	X
<b>OKLAHOMA CITY, OKLA. (CDT)</b>						
737a	1247p	Daily	2	89/501	Denver	
Above Flight Effective October 15, 1976						
737a	1252p	Daily	2	89/501	Denver	
Above Flight Discontinued after October 14, 1976						
324p	853p	Ex Sa	3	83/525	Denver	
<b>OMAHA, NEBR. (CDT)</b>						
737a	237p	Daily	2	89/30	Denver	
1204p	410p	Daily	1	649/104	Denver	
324p	905p	Ex Sa	2	83/70	Denver	X
<b>PHOENIX-SCOTTSDALE, ARIZ. (MST)</b>						
737a	948a	Daily	1	89/101	Denver	
1204p	223p	Daily	1	649/105	Denver	
324p	707p	Daily	1	83/103	Denver	
Above Flight Effective October 15, 1976						
324p	742p	Daily	1	83/21	Denver	
Above Flight Discontinued after October 14, 1976						

Leave	Arrive	Freq.	Stops	Flight	Meal	Via
<b>From</b>						
<b>RAPID CITY, S. D. (MDT)</b>						
CONTINUED						
<b>To</b>						
<b>PUEBLO, COLO. (MDT)</b>						
737a	1230p	Daily	1	89/568	Denver	
1204p	352p	Daily	1	649/693	Denver	
<b>ST. LOUIS, MO. (CDT)</b>						
737a	1157a	Daily	1	89/12	Denver	X
1204p	510p	Daily	2	649/32	Denver	
Above Flight Effective October 15, 1976						
1204p	515p	Daily	2	649/32	Denver	
Above Flight Discontinued after October 14, 1976						
324p	821p	Daily	1	83/64	Denver	X
<b>SALT LAKE CITY, UTAH (MDT)</b>						
737a	1115a	Ex Su	1	89/61	Denver	
737a	1125a	Daily	2	89/63	Denver	
1204p	355p	Daily	1	649/65	Denver	
324p	559p	Ex Sa Su	1	83		
Above Flight Effective October 15, 1976						
324p	742p	Daily	1	83/55	Denver	X
<b>SAN DIEGO, CALIF. (PDT)</b>						
737a	1029a	Daily	1	89/CO81	Denver	
1204p	254p	Daily	1	649/CO35	Denver	
324p	559p	Daily	1	83/WA417	Denver	X
<b>SAN FRANCISCO, CALIF. (PDT)</b>						
737a	1037a	Daily	1	89/UA393	Denver	
1204p	325p	Daily	1	649/UA719	Denver	
324p	627p	Daily	1	83/UA963	Denver	X
<b>SCOTTSDALE, NEBR. (MDT)</b>						
737a	1035a	Daily	1	89/648	Denver	
Above Flight Effective October 15, 1976						
737a	1050a	Daily	2	89/648	Denver	
Above Flight Discontinued after October 14, 1976						
324p	609p	Daily	2	83/248	Denver	
<b>SEATTLE, WASH. (PDT)</b>						
737a	1058a	Daily	1	89/CO983	Denver	
324p	804p	Daily	1	83/CO989	Denver	X
<b>TOPEKA, KAN. (CDT)</b>						
1204p	503p	Daily	2	649/4	Denver	X
Above Flight Discontinued after October 14, 1976						
1204p	515p	Daily	1	649/100	Denver	
Above Flight Effective October 15, 1976						
<b>TUCSON, ARIZ. (MST)</b>						
737a	1035a	Daily	2	89/71	Denver	
1204p	323p	Daily	2	649/105	Denver	
324p	749p	Daily	2	83/99	Denver	X
Above Flight Discontinued after October 14, 1976						
324p	749p	Daily	2	83/29	Denver	X
Above Flight Effective October 15, 1976						
<b>TULSA, OKLA. (CDT)</b>						
737a	135p	Daily	3	89/501	Denver	
Above Flight Effective October 15, 1976						
737a	140p	Daily	3	89/501	Denver	
Above Flight Discontinued after October 14, 1976						
<b>WASHINGTON, D.C. (DULLES) (EDT)</b>						
1204p	905p	Daily	1	649/TW252	Denver	X
<b>WILLISTON, N. D. (CDT)</b>						
137p	454p	Ex Tu Sa	1	94/227	Minot	

Leave	Arrive	Freq.	Stops	Flight	Meal	Via
<b>From</b>						
<b>RENO, NEVADA (EDT)</b>						
Reservations (702) 323-1661						
Service Provided By						
Western Airlines						
And Frontier Airlines						
<b>To</b>						
<b>BILLINGS, MONT. (MDT)</b>						
400p	958p	Daily	1	WA344/24	Salt Lake City	
Above Flight Discontinued after October 14, 1976						
400p	958p	Daily	1	WA344/55	Salt Lake City	
Above Flight Effective October 15, 1976						
<b>From</b>						
<b>RIVERTON-LANDER, WYO. (MDT)</b>						
Reservations (307) 856-9226						
<b>To</b>						
<b>BILLINGS, MONT. (MDT)</b>						
730p	840p	Daily	1	604		
<b>CASPER, WYO. (MDT)</b>						
910p	938p	Daily	0	624		
Above Flight Discontinued after October 14, 1976						
937p	1005p	Daily	0	624		
Above Flight Effective October 15, 1976						
<b>CHEYENNE, WYO. (MDT)</b>						
407p	521p	Daily	1	607		
<b>DALLAS-FT. WORTH, TEXAS (CDT)</b>						
407p	919p	Daily	3	607/66	Denver	X
910p	233a	Ex Sa	2	624/58	Denver	
Above Flight Discontinued after October 14, 1976						
937p	233a	Ex Sa	2	624/58	Denver	
Above Flight Effective October 15, 1976						
<b>DENVER, COLO. (MDT)</b>						
834a	941a	Daily	0	503		
407p	605p	Daily	2	607		
910p	1046p	Daily	1	624		
Above Flight Discontinued after October 14, 1976						
937p	1113p	Daily	1	624		
Above Flight Effective October 15, 1976						
<b>FARGO, N.D. (CDT)</b>						
834a	249p	Ex Su	3	503/72	Denver	
407p	1203a	Daily	4	607/88	Denver	
<b>KANSAS CITY, MO./KAN. (CDT)</b>						
407p	856p	Daily	3	607/8	Denver	X
910p	131a					



Leave	Arrive	Freq.	Stops	Flight	Meal	Via
<b>From</b>						
<b>RIVERTON-LANDER, WYO. (MDT)</b>						
<b>CONTINUED</b>						

<b>To</b>						
<b>ST. LOUIS, MO. (CDT)</b>						
834a	335p	Daily	1	503/22	✕	Denver
407p	1001p	Daily	4	607/8	✕	Denver
910p	258a	Ex Sa	3	624/10		Denver
Above Flight Discontinued after October 14, 1976						
<b>SALT LAKE CITY, UTAH (MDT)</b>						
748a	945a	Daily	2	603		
<b>TUCSON, ARIZ. (MST)</b>						
834a	1158a	Daily	2	503/109	✕	Denver
407p	749p	Daily	4	607/99	✕	Denver
Above Flight Discontinued after October 14, 1976						
407p	749p	Daily	4	607/29	✕	Denver
Above Flight Effective October 15, 1976						

**From**  
**ROCK SPRINGS, WYO. (MDT)**  
Reservations (307) 362-5628  
Air Cargo (307) 382-3552

<b>To</b>						
<b>CASPER, WYO. (MDT)</b>						
826p	938p	Daily	1	624		
Above Flight Discontinued after October 14, 1976						
853p	1005p	Daily	1	624		
Above Flight Effective October 15, 1976						
<b>CHEYENNE, WYO. (MDT)</b>						
633a	741a	Su Only	1	804		
657a	1015a	Ex Su	2	640/648		Denver
Above Flight Discontinued after October 14, 1976						
657a	1153a	Ex Su	3	640/635		Denver
350p	618p	MoTuWe	2	578/19		Denver
350p	723p	Sa Only	2	578/847		Denver
350p	904p	Ex Sa	2	578/647		Denver
<b>DALLAS-FT. WORTH, TEXAS (CDT)</b>						
633a	1150a	Su Only	3	804/14	✕	Denver
657a	1150a	Ex Su	2	640/14	✕	Denver
832a	424p	Daily	3	603/62	✕	Salt Lake City
350p	919p	Daily	2	578/66	✕	Denver
826p	233a	Ex Sa	3	624/58		Denver
Above Flight Discontinued after October 14, 1976						
853p	233a	Ex Sa	3	624/58		Denver
Above Flight Effective October 15, 1976						
<b>DENVER, COLO. (MDT)</b>						
633a	820a	Su Only	2	804		
657a	825a	Ex Su	1	640		
350p	515p	Daily	1	578		
826p	1046p	Daily	2	624		
Above Flight Discontinued after October 14, 1976						
853p	1113p	Daily	2	624		
Above Flight Effective October 15, 1976						
<b>GRAND FORKS, N.D. (CDT)</b>						
657a	203p	Ex Su	3	640/72		Denver
350p	1252a	Daily	4	578/88		Denver
<b>KANSAS CITY, MO./KAN. (CDT)</b>						
633a	1131a	Su Only	3	804/89	✕	Denver
Above Flight Discontinued after October 14, 1976						
633a	1141a	Su Only	3	804/89	✕	Denver
Above Flight Effective October 15, 1976						
657a	1131a	Ex Su	2	640/89	✕	Denver
Above Flight Discontinued after October 14, 1976						
657a	1141a	Ex Su	2	640/89	✕	Denver
Above Flight Effective October 15, 1976						
350p	758p	Ex Sa	2	578/70	✕	Denver
350p	856p	Daily	2	578/8	✕	Denver
826p	131a	Ex Sa	3	624/10		Denver
Above Flight Discontinued after October 14, 1976						

Leave	Arrive	Freq.	Stops	Flight	Meal	Via
<b>LARAMIE, WYO. (MDT)</b>						
633a	713a	Su Only	0	804		
<b>OKLAHOMA CITY, OKLA. (CDT)</b>						
633a	1247p	Su Only	4	804/501		Denver
Above Flight Effective October 15, 1976						
657a	1247p	Ex Su	3	640/501		Denver
Above Flight Effective October 15, 1976						
657a	1252p	Ex Su	3	640/501		Denver
Above Flight Discontinued after October 14, 1976						
<b>ST. LOUIS, MO. (CDT)</b>						
633a	1157a	Su Only	3	804/12	✕	Denver
657a	1157a	Ex Su	2	640/12	✕	Denver
350p	1001p	Daily	3	578/8	✕	Denver
826p	258a	Ex Sa	4	624/10		Denver
Above Flight Discontinued after October 14, 1976						
<b>SALT LAKE CITY, UTAH (MDT)</b>						
832a	945a	Daily	1	603		
408p	521p	Daily	1	579		
Above Flight Discontinued after September 30, 1976						
423p	536p	Daily	1	579		
Above Flight Effective October 15, 1976						
426p	538p	Daily	1	579		
Above Flight Effective October 1 thru October 14, 1976						

<b>VERNAL, UTAH (MDT)</b>						
832a	856a	Daily	0	603		
408p	432p	Daily	0	579		
Above Flight Discontinued after September 30, 1976						
423p	447p	Daily	0	579		
Above Flight Effective October 15, 1976						
426p	450p	Daily	0	579		
Above Flight Effective October 1 thru October 14, 1976						

<b>WINNIPEG, MANITOBA, CANADA (CST)</b>						
657a	354p	Ex Su	3	640/92		Denver
350p	114a	Daily	4	578/98		Denver

**From**  
**ST. LOUIS, MO. (CDT)**  
Reservations (314) 436-6650  
Air Cargo (314) 426-1010  
Today's Arrivals And  
Departures 426-4411

<b>To</b>						
<b>ALAMOSA, COLO. (MDT)</b>						
815a	1158a	Daily	1	63/619	✕	Denver
1225p	240p	Daily	1	23/617	✕	Denver
Above Flight Effective October 15, 1976						
1230p	240p	Daily	1	23/617	✕	Denver
Above Flight Discontinued after October 14, 1976						
<b>ALBUQUERQUE, N. M. (MDT)</b>						
700a	1019a	Daily	2	7/71	✕	Denver
1225p	308p	Daily	1	23	✕	
Above Flight Effective October 15, 1976						
1230p	308p	Daily	1	23	✕	
Above Flight Discontinued after October 14, 1976						
414p	733p	Daily	2	29/99	✕	Denver
Above Flight Discontinued after October 14, 1976						
419p	733p	Daily	2	29	✕	
Above Flight Effective October 15, 1976						
<b>ASPEN, COLO. (MDT)</b> (Served Via Grand Junction)						
815a	1028a	Daily	1	63	✕	
1225p	338p	Daily	1	23/679	✕	Denver
Above Flight Effective October 15, 1976						
1230p	338p	Daily	1	23/679	✕	Denver
Above Flight Discontinued after October 14, 1976						
600p	938p	Daily	1	17/675	✕	Denver

Leave	Arrive	Freq.	Stops	Flight	Meal	Via
<b>From</b>						
<b>ST. LOUIS, MO. (CDT)</b>						
<b>CONTINUED</b>						

<b>To</b>						
<b>BILLINGS, MONT. (MDT)</b>						
815a	1232p	Daily	1	63/81	✕	Denver
419p	958p	Daily	3	29/55	✕	Denver
Above Flight Effective October 15, 1976						
600p	939p	Daily	2	17/87	✕	Denver
Above Flight Discontinued after October 14, 1976						
600p	1032p	Daily	2	17/87	✕	Denver
Above Flight Effective October 15, 1976						
<b>BOZEMAN, MONT. (MDT)</b>						
815a	100p	Daily	3	63	✕	
600p	1025p	Daily	2	17	✕	
<b>CASPER, WYO. (MDT)</b>						
815a	1201p	Daily	1	63/645	✕	Denver
600p	839p	Daily	1	17/87	✕	Denver
Above Flight Discontinued after October 14, 1976						
600p	931p	Daily	1	17/87	✕	Denver
Above Flight Effective October 15, 1976						
<b>CHEYENNE, WYO. (MDT)</b>						
815a	1015a	Daily	1	63/648	✕	Denver
Above Flight Discontinued after October 14, 1976						
815a	1153a	Daily	2	63/635	✕	Denver
1225p	312p	Daily	1	23/206	✕	Denver
Above Flight Effective October 15, 1976						
1230p	312p	Daily	1	23/206	✕	Denver
Above Flight Discontinued after October 14, 1976						
414p	723p	Sa Only	2	29/847		Denver
Above Flight Discontinued after October 14, 1976						
419p	723p	Sa Only	2	29/847		Denver
Above Flight Effective October 15, 1976						
600p	904p	Ex Sa	1	17/647	✕	Denver
<b>COLORADO SPRINGS, COLO. (MDT)</b>						
815a	1008a	Daily	1	63/80	✕	Denver
Above Flight Discontinued after October 14, 1976						
815a	1015a	Daily	1	63/148	✕	Denver
Above Flight Effective October 15, 1976						
1225p	230p	Daily	1	23/697	✕	Denver
Above Flight Effective October 15, 1976						
1230p	230p	Daily	1	23/697	✕	Denver
Above Flight Discontinued after October 14, 1976						
414p	710p	Daily	2	29/699		Denver
Above Flight Discontinued after October 14, 1976						
419p	710p	Daily	2	29/699		Denver
Above Flight Effective October 15, 1976						
600p	848p	Daily	1	17/695	✕	Denver
<b>DENVER, COLO. (MDT)</b>						
700a	845a	Daily	1	7	✕	
815a	915a	Daily	0	63	✕	
1225p	125p	Daily	0	23	✕	
Above Flight Effective October 15, 1976						
1230p	130p	Daily	0	23	✕	
Above Flight Discontinued after October 14, 1976						
414p	555p	Daily	1	29		
Above Flight Discontinued after October 14, 1976						
419p	600p	Daily	1	29		
Above Flight Effective October 15, 1976						
600p	703p	Daily	0	17	✕	
1013p	1215a	Ex Sa	1	25		
<b>DURANGO, COLO. (MDT)</b>						
815a	1238p	Daily	2	63/619	✕	Denver
1225p	320p	Daily	2	23/617	✕	Denver
Above Flight Effective October 15, 1976						
1230p	320p	Daily	2	23/617	✕	Denver
Above Flight Discontinued after October 14, 1976						
419p	755p	Daily	2	29/609		Denver
Above Flight Effective October 1, 1976						
600p	845p	Daily	1	17/609	✕	Denver
Above Flight Discontinued after September 30, 1976						
<b>EL PASO, TEXAS (MDT)</b>						
419p	1105p	Ex Sa	4	29/515	✕	Albuquerque
Above Flight Effective October 1, 1976						

Leave	Arrive	Freq.	Stops	Flight	Meal	Via
<b>FARMINGTON, N. M. (MDT)</b>						
815a	106p	Daily	3	63/619	✕	Denver
1225p	348p	Daily	3	23/617	✕	Denver
Above Flight Effective October 15, 1976						
1230p	348p	Daily	3	23/617	✕	Denver
Above Flight Discontinued after October 14, 1976						
419p	820p	Daily	3	29/609		Denver
Above Flight Effective October 1, 1976						
600p	910p	Daily	2	17/609	✕	Denver
Above Flight Discontinued after September 30, 1976						
<b>FAYETTEVILLE, ARK. (CDT)</b>						
1010a	1206p	Daily	2	575		
426p	746p	Daily	3	657/566		Kansas City
Above Flight Discontinued after October 14, 1976						
618p	808p	Daily	2	577		
Above Flight Effective October 15, 1976						
628p	818p	Daily	2	577		
Above Flight Discontinued after October 14, 1976						
<b>FT. LEONARD WOOD, MO. (CDT)</b>						
1010a	1047a	Daily	0	575		
618p	655p	Daily	0	577		
Above Flight Effective October 15, 1976						
628p	705p	Daily	0	577		
Above Flight Discontinued after October 14, 1976						
<b>FT. SMITH, ARK. (CDT)</b>						
1010a	1237p	Daily	3	575		
618p	835p	Daily	3	577		
Above Flight Effective October 15, 1976						
628p	845p	Daily	3	577		
Above Flight Discontinued after October 14, 1976						
<b>GARDEN CITY, KAN. (CDT)</b>						
700a	1140a	Ex Sa Su	4	7/ZV943		Kansas City
<b>GRAND ISLAND, NEBR. (CDT)</b>						
414p	731p	Ex Sa	2	29/663		Lincoln
Above Flight Discontinued after October 14, 1976						
419p	734p	Ex Sa	2	29/663		Lincoln
Above Flight Effective October 15, 1976						
426p	1018p	Ex Sa	3	657/9		Kansas City
Above Flight Discontinued after October 14, 1976						
436p	1018p	Ex Sa				



From	Arrive	Freq.	Stops	Flight	Meal	Via
<b>ST. LOUIS, MO. (CDT)</b>						
<b>CONTINUED</b>						

**To**

<b>JOPLIN, MO. (CDT)</b>	10 10a	3 32p	Daily	3	575/501	Fayetteville
						Above Flight Effective October 15, 1976
	10 10a	3 37p	Daily	5	575/501	Ft. Smith
						Above Flight Discontinued after October 14, 1976
	4 26p	7 07p	Daily	2	657/566	Kansas City
						Above Flight Discontinued after October 14, 1976
	6 18p	10 02p	Daily	3	577/576	Fayetteville
						Above Flight Effective October 15, 1976
	6 28p	10 02p	Daily	3	577/576	Fayetteville
						Above Flight Discontinued after October 14, 1976

<b>KALISPELL-COLUMBIA FALLS-WHITEFISH, MONT. (MDT)</b>	6 00p	12 10a	Daily	4	17	X
--	-------	--------	-------	---	----	---

<b>KANSAS CITY, MO./KAN. (CDT)</b>	7 00a	7 50a	Daily	0	7	
	4 26p	6 02p	Daily	1	657	
						Above Flight Discontinued after October 14, 1976
	4 36p	6 12p	Daily	1	657	
						Above Flight Effective October 15, 1976
	10 13p	11 01p	Ex Sa	0	25	

<b>LAKE OF THE OZARKS, MO. (CDT)</b>	4 26p	5 05p	Daily	0	657	
						Above Flight Discontinued after October 14, 1976
	4 36p	5 15p	Daily	0	657	
						Above Flight Effective October 15, 1976

<b>LARAMIE, WYO. (MDT)</b>	8 15a	11 24a	Daily	1	63/635	X Denver
	4 14p	7 52p	Sa Only	3	29/847	Denver
						Above Flight Discontinued after October 14, 1976
	4 19p	7 52p	Sa Only	3	29/847	Denver
						Above Flight Effective October 15, 1976
	6 00p	9 38p	Ex Sa	2	17/647	X Denver

<b>LAS VEGAS, NEV. (PDT)</b>	7 00a	10 10a	Daily	2	7	X
						Above Flight Discontinued after October 14, 1976
	7 00a	10 12a	Daily	2	7	X
						Above Flight Effective October 15, 1976
	8 15a	10 39a	Daily	1	63/80	X Denver
						Above Flight Effective October 15, 1976
	12 25p	2 35p	Daily	1	23/11	X Denver
						Above Flight Effective October 15, 1976
	12 30p	2 35p	Daily	1	23/11	X Denver
						Above Flight Discontinued after October 14, 1976
	4 14p	7 06p	Daily	2	29	X
						Above Flight Discontinued after October 14, 1976
	4 19p	7 06p	Daily	2	29/99	X Denver
						Above Flight Effective October 15, 1976
	6 00p	8 08p	FrSu Only	1	17/5	X Denver
						Above Flight Discontinued after October 14, 1976

<b>LAWTON-FT. SILL, OKLA. (CDT)</b>	10 10a	3 08p	Ex Sa Mo	5	575/626	Dallas
-------------------------------------	--------	-------	----------	---	---------	--------

<b>LINCOLN, NEBR. (CDT)</b>	7 00a	11 28a	Daily	2	7/28	Kansas City
						Above Flight Discontinued after October 14, 1976
	7 00a	11 32a	Daily	2	7/28	Kansas City
						Above Flight Effective October 15, 1976
	4 14p	5 21p	Daily	0	29	
						Above Flight Discontinued after October 14, 1976
	4 19p	5 26p	Daily	0	29	
						Above Flight Effective October 15, 1976
	4 26p	8 35p	Ex Sa	3	657/26	Kansas City
						Above Flight Discontinued after October 14, 1976
	4 36p	8 35p	Ex Sa	3	657/26	Kansas City
						Above Flight Effective October 15, 1976

From	Arrive	Freq.	Stops	Flight	Meal	Via
<b>MANHATTAN-FT. RILEY-JUNCTION CITY, KAN. (CDT)</b>	7 00a	11 04a	Daily	2	7/557	Kansas City
						Above Flight Effective October 15, 1976
	7 00a	11 08a	Daily	2	7/557	Kansas City
						Above Flight Discontinued after October 14, 1976
	4 26p	7 08p	Daily	2	657	
						Above Flight Discontinued after October 14, 1976
	4 36p	7 18p	Daily	2	657	
						Above Flight Effective October 15, 1976

**To**

<b>MINOT, N. D. (CDT)</b>	8 15a	3 27p	Daily	2	63/94	X Denver
	6 00p	12 11a	Daily	2	17/98	X Denver
<b>MISSOULA, MONT. (MDT)</b>	8 15a	1 51p	Daily	4	63	X
	6 00p	11 20p	Daily	3	17	X
<b>MONTROSE-DELTA, COLO. (MDT)</b>	8 15a	12 08p	Daily	2	63/573	X Denver
	12 25p	6 30p	Daily	2	23/677	X Denver
						Above Flight Effective October 15, 1976
	12 30p	6 30p	Daily	2	23/677	X Denver
						Above Flight Discontinued after October 14, 1976

<b>NORTH PLATTE, NEBR. (CDT)</b>	4 14p	8 15p	Ex Sa	3	29/663	Lincoln
						Above Flight Discontinued after October 14, 1976
	4 19p	8 18p	Ex Sa	3	29/663	Lincoln
						Above Flight Effective October 15, 1976

<b>OMAHA, NEBR. (CDT)</b>	7 00a	10 47a	Daily	1	7/28	Kansas City
						Above Flight Discontinued after October 14, 1976
	7 00a	10 51a	Daily	1	7/28	Kansas City
						Above Flight Effective October 15, 1976
	4 14p	6 33p	Ex Sa	1	29/663	Lincoln
						Above Flight Discontinued after October 14, 1976
	4 19p	6 36p	Ex Sa	1	29/663	Lincoln
						Above Flight Effective October 15, 1976

<b>PHOENIX-SCOTTSDALE, ARIZ. (MST)</b>	7 00a	9 48a	Daily	2	7/101	X Denver
	8 15a	11 03a	Daily	1	63/109	X Denver
	12 25p	2 23p	Daily	1	23/105	X Denver
						Above Flight Effective October 15, 1976
	12 25p	4 16p	Daily	3	23	X
						Above Flight Effective October 15, 1976
	12 30p	4 16p	Daily	3	23	X
						Above Flight Discontinued after October 14, 1976
	4 14p	7 42p	Daily	2	29/21	Denver
						Above Flight Discontinued after October 14, 1976
	4 19p	7 07p	Daily	2	29/103	Denver
						Above Flight Effective October 15, 1976
	4 19p	8 37p	Daily	4	29	X
						Above Flight Effective October 15, 1976
	6 00p	8 02p	Daily	1	17/21	X Denver
						Above Flight Effective October 15, 1976

<b>PUEBLO, COLO. (MDT)</b>	8 15a	12 30p	Daily	1	63/568	X Denver
	12 25p	3 52p	Daily	1	23/693	X Denver
						Above Flight Effective October 15, 1976
	12 30p	3 52p	Daily	1	23/693	X Denver
						Above Flight Discontinued after October 14, 1976
	6 00p	9 18p	Daily	2	17/695	X Denver

<b>RAPID CITY, S. D. (MDT)</b>	8 15a	11 27a	Daily	2	63/648	X Denver
						Above Flight Effective October 15, 1976
	8 15a	11 42a	Daily	3	63/648	X Denver
						Above Flight Discontinued after October 14, 1976
	12 25p	3 00p	Su Only	1	23/778	X Denver
						Above Flight Effective October 15, 1976
	12 30p	3 00p	Su Only	1	23/778	X Denver
						Above Flight Discontinued after October 14, 1976
	6 00p	9 45p	Daily	1	17/88	X Denver

From	Arrive	Freq.	Stops	Flight	Meal	Via
<b>ST. LOUIS, MO. (CDT)</b>						
<b>CONTINUED</b>						

**To**

<b>RIVERTON-LANDER, WYO. (MDT)</b>	8 15a	1 38p	Daily	2	63/522	X Denver
						Above Flight Discontinued after October 14, 1976
	8 15a	2 04p	Daily	2	63/522	X Denver
						Above Flight Effective October 15, 1976

<b>ROCK SPRINGS, WYO. (MDT)</b>	12 25p	4 08p	Daily	2	23/579	X Denver
						Above Flight Effective October 15, 1976
	12 30p	3 53p	Daily	2	23/579	X Denver
						Above Flight Discontinued after September 30, 1976
	12 30p	4 11p	Daily	2	23/579	X Denver
						Above Flight Effective October 1 thru October 14, 1976
	4 14p	8 48p	Sa Only	4	29/847	Denver
						Above Flight Discontinued after October 14, 1976
	4 19p	8 48p	Sa Only	4	29/847	Denver
						Above Flight Effective October 15, 1976
	6 00p	9 07p	Ex Sa	2	17/641	X Denver

<b>SALINA, KAN. (CDT)</b>	4 26p	8 41p	Daily	4	657/569	Kansas City
						Above Flight Discontinued after October 14, 1976
	4 36p	8 41p	Daily	4	657/569	Kansas City
						Above Flight Effective October 15, 1976

<b>SALT LAKE CITY, UTAH (MDT)</b>	8 15a	11 15a	Ex Su	1	63/61	X Denver
	8 15a	11 25a	Daily	2	63	X
	12 25p	3 55p	Daily	1	23/65	X Denver
						Above Flight Effective October 15, 1976
	12 30p	3 55p	Daily	1	23/65	X Denver
						Above Flight Discontinued after October 14, 1976
	4 14p	7 42p	Daily	2	29/55	X Denver
						Above Flight Discontinued after October 14, 1976
	4 19p	7 42p	Daily	2	29/55	X Denver
						Above Flight Effective October 15, 1976
	6 00p	8 55p	Daily	1	17	X

<b>SAN DIEGO, CALIF. (PDT)</b>	7 00a	10 29a	Daily	2	7/CO81	X Denver
	4 14p	7 39p	Daily	2	29/CO45	X Denver
						Above Flight Discontinued after October 14, 1976
	4 19p	7 39p	Daily	2	29/CO45	X Denver
						Above Flight Effective October 15, 1976

<b>SCOTTSBLUFF, NEBR. (MDT)</b>	8 15a	10 35a	Daily	1	63/648	X Denver
						Above Flight Effective October 15, 1976
	8 15a	10 50a	Daily	2	63/648	X Denver
						Above Flight Discontinued after October 14, 1976
	12 25p	6 09p	Daily	2	23/248	X Denver
						Above Flight Effective October 15, 1976
	12 30p	6 09p	Daily	2	23/248	X Denver
						Above Flight Discontinued after October 14, 1976
	4 14p	7 12p	Daily	2	29/564	Denver
						Above Flight Discontinued after October 14, 1976
	4 19p	7 12p	Daily	2	29/564	Denver
						Above Flight Effective October 15, 1976

<b>SIDNEY, NEBR. (MDT)</b>	12 25p	5 36p	Daily	1	23/248	X Denver
						Above Flight Effective October 15, 1976
	12 30p	5 36p	Daily	1	23/248	X Denver



Leave	Arrive	Freq.	Stops	Flight	Meal	Via
<b>From</b>						
<b>SALINA, KAN. (CDT)</b>						
CONTINUED						
<b>To</b>						
<b>LAS VEGAS, NEV. (PDT)</b>						
6 26a	10 10a	Daily	3	652/7	✕	Kansas City
Above Flight Discontinued after October 14, 1976						
6 26a	10 12a	Daily	3	652/7	✕	Kansas City
Above Flight Effective October 15, 1976						
9 25a	2 35p	Daily	4	593/11		Denver
<b>PHOENIX-SCOTTSDALE, ARIZ. (MST)</b>						
9 25a	2 23p	Daily	4	593/105		Denver
3 58p	7 42p	Daily	2	594/21	✕	Kansas City
Above Flight Discontinued after October 14, 1976						
4 00p	8 02p	Daily	2	594/21	✕	Kansas City
Above Flight Effective October 15, 1976						
<b>ST. LOUIS, MO. (CDT)</b>						
2 40p	10 01p	Ex Sa	6	ZV990/8		Kansas City
<b>TOPEKA, KAN. (CDT)</b>						
6 26a	7 00a	Daily	0	652		
<b>TUCSON, ARIZ. (MST)</b>						
9 25a	3 23p	Daily	5	593/105		Denver
3 58p	8 37p	Daily	3	594/21	✕	Kansas City
Above Flight Discontinued after October 14, 1976						
4 00p	8 57p	Daily	3	594/21	✕	Kansas City
Above Flight Effective October 15, 1976						
<b>WICHITA, KAN. (CDT)</b>						
2 40p	4 25p	Ex Sa	3	ZV990		

**From**  
**SALT LAKE CITY, UTAH (MDT)**  
Reservations (801) 521-3721  
Air Cargo (801) 359-3726

Leave	Arrive	Freq.	Stops	Flight	Meal	Via
<b>To</b>						
<b>ALAMOGORDO-HOLLOMAN A.F.B., N. M. (MDT)</b>						
6 25p	10 16p	Daily	3	515		
Above Flight Discontinued after September 30, 1976						
6 44p	10 28p	Daily	3	515		
Above Flight Effective October 1, 1976						
<b>ALAMOSA, COLO. (MDT)</b>						
7 35a	11 58a	Daily	1	14/619	✕	Denver
9 14a	11 58a	Ex Su	1	72/619		Denver
Above Flight Discontinued after October 14, 1976						
9 14a	11 58a	Ex Sa Su	1	72/619		Denver
Above Flight Effective October 15, 1976						
12 00p	2 40p	Daily	1	62/617	✕	Denver
<b>ALBUQUERQUE, N. M. (MDT)</b>						
7 35a	10 19a	Daily	1	14/71	✕	Denver
12 00p	3 08p	Daily	1	62/23	✕	Denver
4 55p	7 33p	Daily	1	66/99	☺✕	Denver
Above Flight Discontinued after October 14, 1976						
4 55p	7 33p	Daily	1	66/29	☺✕	Denver
Above Flight Effective October 15, 1976						
6 25p	9 17p	Daily	2	515		
Above Flight Discontinued after September 30, 1976						
6 44p	9 29p	Daily	2	515		
Above Flight Effective October 1, 1976						
<b>ALLIANCE, NEBR. (MDT)</b>						
12 00p	6 41p	Daily	3	62/248	✕	Denver
<b>ASPEN, COLO. (MDT)</b> (Served Via Grand Junction)						
10 14a	10 55a	Ex Su	0	92		
10 33a	11 14a	Su Only	0	22		
6 25p	7 19p	Daily	0	515		
Above Flight Discontinued after September 30, 1976						
6 44p	7 38p	Daily	0	515		
Above Flight Effective October 1, 1976						

Leave	Arrive	Freq.	Stops	Flight	Meal	Via
<b>ATLANTA, GA. (EDT)</b>						
7 35a	3 27p	Daily	2	14/DL912	✕	Dallas
10 33a	7 15p	Su Only	3	22/TW562	✕	St. Louis
11 00a	7 15p	Ex Su	2	22/TW562	✕	St. Louis
12 00p	9 35p	Daily	2	62/EA500	✕	Dallas
3 52p	11 50p	Daily	2	64/EA97	☺✕	St. Louis
<b>BILLINGS, MONT. (MDT)</b>						
10 15a	11 39a	Daily	0	602		
1 48p	3 40p	Daily	1	510		
8 58p	9 58p	Daily	0	24		
Above Flight Discontinued after October 14, 1976						
8 58p	9 58p	Daily	0	55		
Above Flight Effective October 15, 1976						
<b>BISMARCK-MANDAN, N. D. (CDT)</b>						
7 35a	2 48p	Daily	1	14/92	✕	Denver
10 14a	2 48p	Ex Su	2	92		
4 55p	11 23p	Daily	1	66/98	☺	Denver
6 20p	11 23p	Ex Sa	1	68/98	✕	Denver
Above Flight Discontinued after October 14, 1976						
6 25p	11 23p	Ex Sa Su	1	68/98	✕	Denver
Above Flight Effective October 15, 1976						
<b>BOSTON, MASS. (EDT)</b>						
9 14a	5 38p	Ex Su	1	72/TW810	✕	Denver
Above Flight Discontinued after October 14, 1976						
9 14a	5 38p	Ex Sa Su	1	72/TW810	✕	Denver
Above Flight Effective October 15, 1976						
<b>BOZEMAN, MONT. (MDT)</b>						
12 00p	1 00p	Daily	0	63	✕	
9 25p	10 25p	Daily	0	17		
<b>CASPER, WYO. (MDT)</b>						
7 35a	12 01p	Daily	1	14/645	✕	Denver
9 14a	12 01p	Ex Su	1	72/645		Denver
Above Flight Discontinued after October 14, 1976						
9 14a	12 01p	Ex Sa Su	1	72/645		Denver
Above Flight Effective October 15, 1976						
3 52p	6 33p	Daily	1	64/604	☺	Denver
4 55p	8 39p	Daily	1	66/87	☺	Denver
Above Flight Discontinued after October 14, 1976						
4 55p	9 31p	Daily	1	66/87	☺	Denver
Above Flight Effective October 15, 1976						
6 20p	8 39p	Ex Sa	1	68/87	✕	Denver
Above Flight Discontinued after October 14, 1976						
6 25p	9 31p	Ex Sa Su	1	68/87	✕	Denver
Above Flight Effective October 15, 1976						
7 03p	9 38p	Daily	3	624		
Above Flight Discontinued after October 14, 1976						
7 30p	10 05p	Daily	3	624		
Above Flight Effective October 15, 1976						
<b>CHADRON, NEBR. (MDT)</b>						
12 00p	7 15p	Daily	4	62/248	✕	Denver
<b>CHEYENNE, WYO. (MDT)</b>						
7 35a	10 15a	Daily	1	14/648	✕	Denver
Above Flight Discontinued after October 14, 1976						
7 35a	11 53a	Daily	2	14/635	✕	Denver
9 14a	11 53a	Ex Su	2	72/635		Denver
Above Flight Discontinued after October 14, 1976						
9 14a	11 53a	Ex Sa Su	2	72/635		Denver
Above Flight Effective October 15, 1976						
10 14a	12 55p	Ex Su	2	92/522		Denver
Above Flight Effective October 15, 1976						
12 00p	3 12p	Daily	1	62/206	✕	Denver
3 52p	6 18p	MoTuWe	1	64/19		Denver
4 55p	7 23p	Sa Only	1	66/847	☺	Denver
4 55p	9 04p	Ex Sa	1	66/647	☺	Denver
6 20p	9 04p	Ex Sa	1	68/647	✕	Denver
Above Flight Discontinued after October 14, 1976						
6 25p	9 04p	Ex Sa Su	1	68/647	✕	Denver
Above Flight Effective October 15, 1976						
<b>CHICAGO, ILL. (O'HARE) (CDT)</b>						
7 35a	1 08p	Daily	1	14/TW278	✕	Denver
9 14a	2 25p	Ex Su	1	72/TW290	✕	Denver
Above Flight Discontinued after October 14, 1976						
9 14a	2 25p	Ex Sa Su	1	72/TW290	✕	Denver
Above Flight Effective October 15, 1976						
11 00a	3 55p	Ex Su	1	22/TW292	✕	Denver
12 00p	6 00p	Daily	1	62/TW354	✕	Denver

Leave	Arrive	Freq.	Stops	Flight	Meal	Via
<b>From</b>						
<b>SALT LAKE CITY, UTAH (MDT)</b>						
CONTINUED						
<b>To</b>						
<b>COLORADO SPRINGS, COLO. (MDT)</b>						
7 35a	10 08a	Daily	1	14/80	✕	Denver
Above Flight Discontinued after October 14, 1976						
7 35a	10 15a	Daily	1	14/148	✕	Denver
Above Flight Effective October 15, 1976						
9 14a	11 14a	Ex Su	1	72/90		Denver
Above Flight Discontinued after October 14, 1976						
9 14a	11 14a	Ex Sa Su	1	72/90		Denver
Above Flight Effective October 15, 1976						
12 00p	2 30p	Daily	1	62/697	✕	Denver
4 55p	7 10p	Daily	1	66/699	☺	Denver
6 20p	8 48p	Ex Sa	1	68/695	✕	Denver
Above Flight Discontinued after October 14, 1976						
6 25p	8 48p	Ex Sa Su	1	68/695	✕	Denver
Above Flight Effective October 15, 1976						
<b>DALLAS-FT. WORTH, TEXAS (CDT)</b>						
7 35a	11 50a	Daily	1	14	✕	
12 00p	4 24p	Daily	1	62	✕	
3 52p	8 10p	Ex Sa	1	64/86	☺✕	Denver
4 55p	9 19p	Daily	1	66	☺✕	
<b>DENVER, COLO. (MDT)</b>						
7 35a	8 40a	Daily	0	14	✕	
9 14a	10 20a	Ex Su	0	72		
Above Flight Discontinued after October 14, 1976						
9 14a	10 20a	Ex Sa Su	0	72		
Above Flight Effective October 15, 1976						
10 14a	11 55a	Ex Su	1	92		
10 33a	12 12p	Su Only	1	22		
11 00a	12 06p	Ex Su	0	22		
12 00p	1 08p	Daily	0	62	✕	
3 52p	4 58p	Daily	0	64	☺	
4 55p	6 05p	Daily	0	66	☺	
6 20p	7 30p	Ex Sa	0	68	✕	
Above Flight Discontinued after October 14, 1976						
6 25p	7 35p	Ex Sa Su	0	68	✕	
Above Flight Effective October 15, 1976						
<b>DURANGO, COLO. (MDT)</b>						
7 35a	12 38p	Daily	2	14/619	✕	Denver
9 14a	12 38p	Ex Su	2	72/619		Denver
Above Flight Discontinued after October 14, 1976						
9 14a	12 38p	Ex Sa Su	2	72/619		Denver
Above Flight Effective October 15, 1976						
12 00p	3 20p	Daily	2	62/617	✕	Denver
4 55p	7 55p	Daily	1	66/609	☺	Denver
Above Flight Effective October 1, 1976						
4 55p	8 45p	Daily	1	66/609	☺	Denver
Above Flight Discontinued after September 30, 1976						
<b>EL PASO, TEXAS (MDT)</b>						
6 25p	10 53p	Ex Sa	4	515		
Above Flight Discontinued after September 30, 1976						
6 44p	11 05p	Ex Sa	4	515		
Above Flight Effective October 1, 1976						
<b>FARGO, N.D. (CDT)</b>						
7 35a	2 49p	Ex Su	3	14/72	✕	Denver
9 14a	2 49p	Ex Su	3	72		
Above Flight Discontinued after October 14, 1976						
9 14a	2 49p	Ex Sa Su	3	72		
Above Flight Effective October 15, 1976						
4 55p	12 03a	Daily	2	66/88	☺	Denver
6 20p	12 03a	Ex Sa	2	68/88	✕	Denver
Above Flight Discontinued after October 14, 1976						
6 25p	12 03a	Ex Sa Su	2	68/88	✕	Denver
Above Flight Effective October 15, 1976						

Leave	Arrive	Freq.	Stops	Flight	Meal	Via
<b>FARMINGTON, N. M. (MDT)</b>						
7 35a	1 06p	Daily	3	14/619	✕	Denver
9 14a	1 06p	Ex Su	3	72/619		Denver
Above Flight Discontinued after October 14, 1976						
9 14a	1 06p	Ex Sa Su	3	72/619		Denver
Above Flight Effective October 15, 1976						
12 00p	3 48p	Daily	3	62/617	✕	Denver
4 55p	8 20p	Daily	2	66/609	☺	Denver
Above Flight Effective October 1, 1976						
6 25p	8 16p	Daily	1	515		
Above Flight Discontinued after September 30, 1976						
6 44p	8 35p	Daily	1	515		
Above Flight Effective October 1, 1976						
<b>FAYETTEVILLE, ARK. (CDT)</b>						
7 35a	3 13p	Sa Only	3	14/670	✕	Dallas
7 35a	3 13p	Ex Sa	4	14/670	✕	Dallas
12 00p	9 24p	Sa Only	3	62/576	✕	Dallas
12 00p	9 24p	Ex Sa	4	62/576	✕	Dallas
<b>FT. LEONARD WOOD, MO. (CDT)</b>						
10 33a	6 55p	Su Only	3	22/577	✕	St. Louis
Above Flight Effective October 15, 1976						
11 00a	6 55p	Ex Su	2	22/577	✕	St. Louis
Above Flight Effective October 15, 1976						
11 00a	7 05p	Ex Su	2	22/577	✕	St. Louis
Above Flight Discontinued after October 14, 1976						



Leave	Arrive	Freq.	Stops	Flight	Meal	Via
<b>From</b>						
<b>SALT LAKE CITY, UTAH (MDT)</b>						
<b>CONTINUED</b>						

<b>To</b>						
<b>GUNNISON, COLO. (MDT)</b>						
735a	1137a	Daily	1	14/573	✕	Denver
914a	1137a	Ex Su	1	72/573		Denver
Above Flight Discontinued after October 14, 1976						
914a	1137a	Ex Sa Su	1	72/573		Denver
Above Flight Effective October 15, 1976						

<b>HAVRE, MONT. (MDT)</b>						
858p	1209a	Ex Sa	2	24/226		Billings
Above Flight Discontinued after October 14, 1976						
858p	1251a	Ex Sa	2	55/226		Billings
Above Flight Effective October 15, 1976						

<b>HOT SPRINGS, ARK. (CDT)</b>						
735a	542p	Daily	5	14/568	✕	Denver
914a	542p	Ex Su	5	72/568		Denver
Above Flight Discontinued after October 14, 1976						
914a	542p	Ex Sa Su	5	72/568		Denver
Above Flight Effective October 15, 1976						

<b>JACKSON, WYO. (MDT)</b>						
148p	242p	Daily	0	510		

<b>KALISPELL-COLUMBIA FALLS-WHITEFISH, MONT. (MDT)</b>						
925p	1210a	Daily	2	17		

<b>KANSAS CITY, MO./KAN. (CDT)</b>						
735a	1131a	Daily	1	14/89	✕	Denver
Above Flight Discontinued after October 14, 1976						
735a	1141a	Daily	1	14/89	✕	Denver
Above Flight Effective October 15, 1976						
1200p	413p	Daily	1	62/4	✕	Denver
352p	758p	Ex Sa	1	64/70	☉✕	Denver
455p	856p	Daily	1	66/8	☉✕	Denver
620p	131a	Ex Sa	1	68/10	✕	Denver
Above Flight Discontinued after October 14, 1976						
625p	131a	Ex Sa Su	1	68/10	✕	Denver
Above Flight Effective October 15, 1976						

<b>LAKE OF THE OZARKS, MO. (CDT)</b>						
1033a	505p	Su Only	3	22/657	☉✕	St. Louis
Above Flight Discontinued after October 14, 1976						
1033a	515p	Su Only	3	22/657	☉✕	St. Louis
Above Flight Effective October 15, 1976						
1100a	505p	Ex Su	2	22/657	☉✕	St. Louis
Above Flight Discontinued after October 14, 1976						
1100a	515p	Ex Su	2	22/657	☉✕	St. Louis
Above Flight Effective October 15, 1976						

<b>LARAMIE, WYO. (MDT)</b>						
735a	1124a	Daily	1	14/635	✕	Denver
914a	1124a	Ex Su	1	72/635		Denver
Above Flight Discontinued after October 14, 1976						
914a	1124a	Ex Sa Su	1	72/635		Denver
Above Flight Effective October 15, 1976						
455p	752p	Sa Only	2	66/847	☉	Denver
455p	938p	Ex Sa	2	66/647	☉	Denver
620p	938p	Ex Sa	2	68/647	✕	Denver
Above Flight Discontinued after October 14, 1976						
625p	938p	Ex Sa Su	2	68/647	✕	Denver
Above Flight Effective October 15, 1976						

<b>LAWTON-FT. SILL, OKLA. (CDT)</b>						
735a	142p	Daily	2	14/612	✕	Dallas
1033a	253p	Su Only	2	22/46	✕	Denver
Above Flight Discontinued after October 14, 1976						
1033a	255p	Su Only	2	22/46	✕	Denver
Above Flight Effective October 15, 1976						
1100a	253p	Ex Su	1	22/46	✕	Denver
Above Flight Discontinued after October 14, 1976						
1100a	255p	Ex Su	1	22/46	✕	Denver
Above Flight Effective October 15, 1976						
1200p	910p	Ex Sa	3	62/628	✕	Dallas

Leave	Arrive	Freq.	Stops	Flight	Meal	Via
<b>LEWISTOWN, MONT. (MDT)</b>						
858p	1117p	Ex Sa	1	24/226		Billings
Above Flight Discontinued after October 14, 1976						
858p	1159p	Ex Sa	1	55/226		Billings
Above Flight Effective October 15, 1976						

<b>LIBERAL, KAN.-GUYMON, OKLA. (CDT)</b>						
735a	1142a	Daily	1	14/501	✕	Denver
Above Flight Effective October 15, 1976						
735a	1147a	Daily	1	14/501	✕	Denver
Above Flight Discontinued after October 14, 1976						
352p	750p	Ex Sa	2	64/525	☉	Denver

<b>LINCOLN, NEBR. (CDT)</b>						
735a	158p	Daily	1	14/30	✕	Denver
Above Flight Effective October 15, 1976						
914a	158p	Ex Sa Su	1	72/30		Denver
Above Flight Effective October 15, 1976						
914a	200p	Ex Su	1	72/30		Denver
Above Flight Discontinued after October 14, 1976						
1200p	351p	Daily	1	62/32	✕	Denver
Above Flight Effective October 15, 1976						
1200p	356p	Daily	1	62/32	✕	Denver
Above Flight Discontinued after October 14, 1976						
455p	1055p	Ex Sa	2	66/106	☉	Denver
620p	1055p	Ex Sa	2	68/106	✕	Denver
Above Flight Discontinued after October 14, 1976						
625p	1055p	Ex Sa Su	2	68/106	✕	Denver
Above Flight Effective October 15, 1976						

<b>MEMPHIS, TENN. (CDT)</b>						
735a	502p	Daily	3	14/46	✕	Denver
Above Flight Discontinued after October 14, 1976						
735a	504p	Daily	3	14/46	✕	Denver
Above Flight Effective October 15, 1976						
1033a	502p	Su Only	4	22/46	✕	Denver
Above Flight Discontinued after October 14, 1976						
1033a	504p	Su Only	4	22/46	✕	Denver
Above Flight Effective October 15, 1976						
1100a	502p	Ex Su	3	22/46	✕	Denver
Above Flight Discontinued after October 14, 1976						
1100a	504p	Ex Su	3	22/46	✕	Denver
Above Flight Effective October 15, 1976						

<b>MINOT, N. D. (CDT)</b>						
735a	327p	Daily	2	14/94	✕	Denver
1014a	327p	Ex Su	3	92/94		Denver
455p	1211a	Daily	2	66/98	☉	Denver
620p	1211a	Ex Sa	2	68/98	✕	Denver
Above Flight Discontinued after October 14, 1976						
625p	1211a	Ex Sa Su	2	68/98	✕	Denver
Above Flight Effective October 15, 1976						

<b>MISSOULA, MONT. (MDT)</b>						
1200p	151p	Daily	1	63	✕	
925p	1120p	Daily	1	17		

<b>NEW YORK CITY, N.Y. (KENNEDY) (EDT)</b>						
735a	250p	Daily	1	14/TW132	✕	Denver
914a	539p	Ex Su	1	72/TW156	✕	Denver
Above Flight Discontinued after October 14, 1976						
914a	539p	Ex Sa Su	1	72/TW156	✕	Denver
Above Flight Effective October 15, 1976						

<b>NEW YORK CITY, N.Y. (NEWARK) (EDT)</b>						
1200p	825p	Daily	1	62/TW388	✕	Denver

<b>NORTH PLATTE, NEBR. (CDT)</b>						
735a	304p	Daily	2	14/566	✕	Denver
1100a	304p	Ex Su	2	22/566		Denver
455p	909p	Daily	2	66/564	☉	Denver

<b>OKLAHOMA CITY, OKLA. (CDT)</b>						
735a	1247p	Daily	2	14/501	✕	Denver
Above Flight Effective October 15, 1976						
735a	1252p	Daily	2	14/501	✕	Denver
Above Flight Discontinued after October 14, 1976						
914a	353p	Ex Su	3	72/568		Denver
Above Flight Discontinued after October 14, 1976						
914a	353p	Ex Sa Su	3	72/568		Denver
Above Flight Effective October 15, 1976						
352p	853p	Ex Sa	3	64/525	☉	Denver

Leave	Arrive	Freq.	Stops	Flight	Meal	Via
<b>From</b>						
<b>SALT LAKE CITY, UTAH (MDT)</b>						
<b>CONTINUED</b>						

<b>To</b>						
<b>OMAHA, NEBR. (CDT)</b>						
735a	237p	Daily	2	14/30	✕	Denver
914a	237p	Ex Su	2	72/30		Denver
Above Flight Discontinued after October 14, 1976						
914a	237p	Ex Sa Su	2	72/30		Denver
Above Flight Effective October 15, 1976						
1200p	410p	Daily	1	62/104	✕	Denver
352p	905p	Ex Sa	2	64/70	☉	Denver
455p	1011p	Ex Sa	1	66/106	☉	Denver
620p	1011p	Ex Sa	1	68/106	✕	Denver
Above Flight Discontinued after October 14, 1976						
625p	1011p	Ex Sa Su	1	68/106	✕	Denver
Above Flight Effective October 15, 1976						

<b>PHOENIX-SCOTTSDALE, ARIZ. (MST)</b>						
735a	948a	Daily	1	14/101	✕	Denver
1200p	223p	Daily	1	62/105	✕	Denver
455p	707p	Daily	1	66/103	☉	Denver
Above Flight Effective October 15, 1976						
455p	742p	Daily	1	66/21	☉	Denver
Above Flight Discontinued after October 14, 1976						

<b>PUEBLO, COLO. (MDT)</b>						
735a	1230p	Daily	1	14/568	✕	Denver
914a	1230p	Ex Su	1	72/568		Denver
Above Flight Discontinued after October 14, 1976						
914a	1230p	Ex Sa Su	1	72/568		Denver
Above Flight Effective October 15, 1976						
1200p	352p	Daily	1	62/693	✕	Denver
455p	918p	Daily	2	66/695	☉	Denver
620p	918p	Ex Sa	2	68/695	✕	Denver
Above Flight Discontinued after October 14, 1976						
625p	918p	Ex Sa Su	2	68/695	✕	Denver
Above Flight Effective October 15, 1976						

<b>RAPID CITY, S. D. (MDT)</b>						
735a	1127a	Daily	2	14/648	✕	Denver
Above Flight Effective October 15, 1976						
735a	1142a	Daily	3	14/648	✕	Denver
Above Flight Discontinued after October 14, 1976						
914a	1145a	Ex Su	1	72		
Above Flight Discontinued after October 14, 1976						
914a	1145a	Ex Sa Su	1	72		
Above Flight Effective October 15, 1976						
1014a	119p	Ex Su	2	92/94		Denver
1200p	300p	Su Only	1	62/778	✕	Denver
455p	945p	Daily	1	66/88	☉	Denver
620p	945p	Ex Sa	1	68/88	✕	Denver
Above Flight Discontinued after October 14, 1976						
625p	945p	Ex Sa Su	1	68/88	✕	Denver
Above Flight Effective October 15, 1976						

<b>RIVERTON-LANDER, WYO. (MDT)</b>						
703p	855p	Daily	2	624		
Above Flight Discontinued after October 14, 1976						
730p	922p	Daily	2	624		
Above Flight Effective October 15, 1976						

<b>ROCK SPRINGS, WYO. (MDT)</b>						
221p	336p	Daily	1	578		
703p	816p	Daily	1	624		
Above Flight Discontinued after October 14, 1976						
730p	843p	Daily	1	624		
Above Flight Effective October 15, 1976						

Leave	Arrive	Freq.	Stops	Flight	Meal	Via
<b>ST. LOUIS, MO. (CDT)</b>						
735a	1157a	Daily	1	14/12	✕	Denver
1033a	335p	Su Only	2	22	✕	
1100a	335p	Ex Su	1	22	✕	
1200p	510p	Daily	2	62/32	✕	Denver
Above Flight Effective October 15, 1976						
1200p	515p	Daily	2	62/32	✕	Denver
Above Flight Discontinued after October 14, 1976						
352p	821p	Daily	1	64	☉✕	
455p	1001p	Daily	2	66/8	☉✕	Denver
620p	258a					



Leave	Arrive	Freq.	Stops	Flight	Meal	Via
<b>From</b>						
<b>SALT LAKE CITY, UTAH (MDT)</b>						
CONTINUED						

<b>To</b>						
<b>WINNIPEG, MANITOBA, CANADA (CST)</b>						
7 35a	3 54p	Daily	2	14/92	✕	Denver
10 14a	3 54p	Ex Su	3	92	☉	
4 55p	1 14a	Daily	3	66/98	☉	Denver
6 20p	1 14a	Ex Sa	3	68/98	✕	Denver
Above Flight Discontinued after October 14, 1976						
6 25p	1 14a	Ex Sa Su	3	68/98	✕	Denver
Above Flight Effective October 15, 1976						

<b>From</b>						
<b>SAN DIEGO, CALIF. (PDT)</b>						
Reservations (American) (714) 232-4051						
Reservations (Continental) (714) 232-9155						
Reservations (Delta) (714) 239-3431						
Reservations (Hughes Airwest) (714) 235-7345						
Reservations (Western) (714) 232-8040						
Service Provided By American Airlines Or Continental Airlines Or Delta Airlines Or Hughes Airwest Or Western Airlines And Frontier Airlines						

<b>To</b>						
<b>BILLINGS, MONT. (MDT)</b>						
9 30a	3 40p	Daily	3	WA406/510	☉	Salt Lake City
5 00p	9 58p	Daily	2	WA6/24	☉	Salt Lake City
Above Flight Discontinued after October 14, 1976						
5 00p	9 58p	Daily	2	WA6/55	☉	Salt Lake City
Above Flight Effective October 15, 1976						

<b>BISMARCK-MANDAN, N. D. (CDT)</b>						
7 55a	2 48p	Daily	1	CO24/92	✕	Denver

<b>BOZEMAN, MONT. (MDT)</b>						
7 00a	1 00p	Daily	2	RW28/63	✕	Salt Lake City
5 00p	10 25p	Daily	2	WA6/17	☉	Salt Lake City

<b>CASPER, WYO. (MDT)</b>						
3 25p	8 39p	Daily	1	CO44/87	☉	Denver
Above Flight Discontinued after October 14, 1976						
3 25p	9 31p	Daily	1	CO44/87	☉	Denver
Above Flight Effective October 15, 1976						

<b>FARGO, N.D. (CDT)</b>						
3 25p	12 03a	Daily	2	CO44/88	☉	Denver

<b>GRAND FORKS, N.D. (CDT)</b>						
3 25p	12 52a	Daily	3	CO44/88	☉	Denver

<b>JACKSON, WYO. (MDT)</b>						
9 30a	2 42p	Daily	2	WA406/510		Salt Lake City

<b>JOPLIN, MO. (CDT)</b>						
1 15p	10 02p	Sa Only	3	AA64/576	☉	Dallas
1 15p	10 02p	Ex Sa	4	AA64/576	☉	Dallas
11 45p	10 49a	Daily	4	DL80/570	☉	Dallas

<b>KANSAS CITY, MO./KAN. (CDT)</b>						
7 55a	4 13p	Daily	1	CO24/4	✕	Denver
12 05p	8 56p	Daily	1	CO26/8	✕	Denver

<b>LINCOLN, NEBR. (CDT)</b>						
7 55a	1 58p	Daily	1	CO24/30	✕	Denver
Above Flight Effective October 15, 1976						
7 55a	2 00p	Daily	1	CO24/30	✕	Denver
Above Flight Discontinued after October 14, 1976						
3 25p	10 55p	Ex Sa	2	CO44/106	☉	Denver

<b>MINOT, N. D. (CDT)</b>						
7 55a	3 27p	Daily	2	CO24/94	✕	Denver

<b>MISSOULA, MONT. (MDT)</b>						
7 00a	1 51p	Daily	3	RW28/63	✕	Salt Lake City
5 00p	11 20p	Daily	3	WA6/17	☉	Salt Lake City

Leave	Arrive	Freq.	Stops	Flight	Meal	Via
<b>OMAHA, NEBR. (CDT)</b>						
7 55a	2 37p	Daily	2	CO24/30	✕	Denver
3 25p	10 11p	Ex Sa	1	CO44/106	☉	Denver

<b>RAPID CITY, S. D. (MDT)</b>						
7 55a	1 19p	Daily	1	CO24/94	✕	Denver

<b>ST. LOUIS, MO. (CDT)</b>						
7 55a	3 35p	Daily	1	CO24/22	✕	Denver

<b>WINNIPEG, MANITOBA, CANADA (CST)</b>						
7 55a	3 54p	Daily	2	CO24/92	✕	Denver

<b>From</b>						
<b>SAN FRANCISCO, CALIF. (PDT)</b>						
Reservations (American) (415) 433-2000						
Reservations (Delta) (415) 626-6500						
Reservations (United) (415) 397-2100						
Reservations (Western) (415) 761-3300						
Service Provided By American Airlines Or Delta Airlines Or United Airlines Or Western Airlines And Frontier Airlines						

<b>To</b>						
<b>BILLINGS, MONT. (MDT)</b>						
7 05a	11 39a	Daily	1	WA690/602	✕	Salt Lake City
10 30a	3 40p	Daily	2	WA490/510	☉	Salt Lake City
6 00p	9 58p	Daily	1	WA672/24	✕	Salt Lake City
Above Flight Discontinued after October 14, 1976						
6 00p	9 58p	Daily	1	WA672/55	✕	Salt Lake City
Above Flight Effective October 15, 1976						

<b>BISMARCK-MANDAN, N. D. (CDT)</b>						
8 00a	2 48p	Daily	1	UA210/92	✕	Denver
5 00p	11 23p	Daily	1	UA282/98	✕	Denver

<b>FARGO, N.D. (CDT)</b>						
5 00p	12 03a	Daily	2	UA282/88	✕	Denver

<b>FT. SMITH, ARK. (CDT)</b>						
8 00a	3 56p	Daily	2	UA210/46	✕	Denver
Above Flight Discontinued after October 14, 1976						
8 00a	3 58p	Daily	2	UA210/46	✕	Denver
Above Flight Effective October 15, 1976						

<b>GRAND FORKS, N.D. (CDT)</b>						
5 00p	12 52a	Daily	3	UA282/88	✕	Denver

<b>JACKSON, WYO. (MDT)</b>						
10 30a	2 42p	Daily	1	WA490/510	☉	Salt Lake City

<b>JOPLIN, MO. (CDT)</b>						
1 00p	10 02p	Sa Only	3	AA150/576	✕	Dallas
1 00p	10 02p	Ex Sa	4	AA150/576	✕	Dallas
12 40a	10 49a	Daily	3	DL188/570	☉	Dallas

<b>LAWTON-FT. SILL, OKLA. (CDT)</b>						
8 00a	2 53p	Daily	1	UA210/46	✕	Denver
Above Flight Discontinued after October 14, 1976						
8 00a	2 55p	Daily	1	UA210/46	✕	Denver
Above Flight Effective October 15, 1976						

<b>MINOT, N. D. (CDT)</b>						
8 00a	3 27p	Daily	2	UA210/94	✕	Denver
5 00p	12 11a	Daily	2	UA282/98	✕	Denver

<b>RAPID CITY, S. D. (MDT)</b>						
8 00a	1 19p	Daily	1	UA210/94	✕	Denver
5 00p	9 45p	Daily	1	UA282/88	✕	Denver

<b>WINNIPEG, MANITOBA, CANADA (CST)</b>						
8 00a	3 54p	Daily	2	UA210/92	✕	Denver
5 00p	1 14a	Daily	3	UA282/98	✕	Denver

Leave	Arrive	Freq.	Stops	Flight	Meal	Via
<b>From</b>						
<b>SANTA ANA, CALIF. (PST)</b>						
Reservations (Hughes Airwest) (714) 540-2060						
Service Provided By Hughes Airwest And Frontier Airlines						

<b>To</b>						
<b>BOZEMAN, MONT. (MDT)</b>						
8 00a	1 00p	Daily	1	RW26/63	✕	Salt Lake City

<b>DENVER, COLO. (MDT)</b>						
7 30a	11 28a	Daily	1	RW36/94	✕	Las Vegas
Above Flight Effective October 15, 1976						
7 30a	11 33a	Daily	1	RW36/94	✕	Las Vegas
Above Flight Discontinued after October 14, 1976						
8 45a	1 15p	Ex Sa Su	1	RW880/104	✕	Phoenix
9 15a	1 20p	Ex Sa Su	1	RW228/4	☉	Las Vegas
12 20p	6 00p	Daily	1	RW734/8	☉	Las Vegas
12 50p	7 20p	Daily	1	RW882/106	✕	Phoenix
4 15p	8 30p	Ex Tu We Sa	1	RW38/98	✕	Las Vegas
Above Flight Discontinued after October 14, 1976						
4 15p	8 30p	Su Only	1	RW38/98	✕	Las Vegas
Above Flight Effective October 15, 1976						
5 50p	9 30p	Th Fr Su	1	RW868/2		Las Vegas
Above Flight Discontinued after October 14, 1976						
5 50p	9 30p	Th Fr Only	1	RW868/2		Las Vegas
Above Flight Effective October 15, 1976						
6 05p	10 15p	Su Only	1	RW714/10		Las Vegas
6 05p	11 13p	Fr Only	1	RW714/6		Las Vegas
Above Flight Discontinued after October 14, 1976						

<b>MISSOULA, MONT. (MDT)</b>						
8 00a	1 54p	Daily	2	RW26/63	✕	Salt Lake City

<b>From</b>						
<b>SANTA FE, N. M. (MDT)</b>						
Frontier Service To Santa Fe Temporarily Discontinued						

<b>From</b>						
<b>SCOTTSBLUFF, NEBR. (MDT)</b>						
Reservations (308) 635-3671						

<b>To</b>						
<b>DALLAS-FT. WORTH, TEXAS (CDT)</b>						
6 05a	11 50a	Daily	2	241/14	✕	Denver
Above Flight Discontinued after October 14, 1976						
6 15a	11 50a	Daily	2	241/14	✕	Denver
Above Flight Effective October 15, 1976						
10 30a	4 24p	Daily	1	561/62	✕	Denver
5 10p	9 19p	Daily	1	567/66	✕	Denver
Above Flight Discontinued after October 14, 1976						
5 20p	9 19p	Daily	1	567/66	✕	Denver
Above Flight Effective October 15, 1976						

<b>DENVER, COLO. (MDT)</b>						
6 05a	7 34a	Daily	1	241		
Above Flight Discontinued after October 14, 1976						
6 15a	7 44a	Daily	1	241		
Above Flight Effective October 15, 1976						
10 30a	11 15a	Daily	0	561		
5 10p	5 55p	Daily	0	567		
Above Flight Discontinued after October 14, 1976						
5 20p	6 05p	Daily	0	567		
Above Flight Effective October 15, 1976						

<b>FT. SMITH, ARK. (CDT)</b>						
10 30a	3 56p	Daily	2	561/46	✕	Denver
Above Flight Discontinued after October 14, 1976						
10 30a	3 58p	Daily	2	561/46	✕	Denver
Above Flight Effective October 15, 1976						

<b>GRAND ISLAND, NEBR. (CDT)</b>						
1 25p	3 49p	Daily	1	566		
7 30p	9 55p	Daily	1	564		

Leave	Arrive	Freq.	Stops	Flight	Meal	Via
<b>From</b>						
<b>KANSAS CITY, MO./KAN. (CDT)</b>						

5 50a	9 46a	Ex Su	2	662		
Above Flight Discontinued after October 14, 1976						
5 53a	9 46a	Ex Su	2	662		
Above Flight Effective October 15, 1976						

6 05a	11 31a	Daily	2	241/89	✕	Denver
Above Flight Discontinued after October 14, 1976						
6 15a	11 41a	Daily	2	241/89	✕	Denver
Above Flight Effective October 15, 1976						

10 30a	4 13p	Daily	1	561/4	✕	Denver
1 25p	6 01p	Daily	4	566		
5 10p	8 56p	Daily	1	567/8	✕	Denver
Above Flight Discontinued after October 14, 1976						
5 20p	8 56p	Daily	1	567/8	✕	Denver
Above Flight Effective October 15, 1976						

<b>LAS VEGAS, NEV. (PDT)</b>						
6 05a						



Leave Arrive Freq. Stops Flight Meal Via

From  
**SCOTTSBLUFF, NEBR. (MDT)**

CONTINUED

To

**RAPID CITY, S. D. (MDT)**

10 47a 11 27a Daily 0 648  
Above Flight Effective October 15, 1976

11 02a 11 42a Daily 0 648  
Above Flight Discontinued after October 14, 1976

5 10p 9 45p Daily 1 567/88 Denver  
Above Flight Discontinued after October 14, 1976

5 20p 9 45p Daily 1 567/88 Denver  
Above Flight Effective October 15, 1976

**ST. LOUIS, MO. (CDT)**

6 05a 11 57a Daily 2 241/12 ✕ Denver  
Above Flight Discontinued after October 14, 1976

6 15a 11 57a Daily 2 241/12 ✕ Denver  
Above Flight Effective October 15, 1976

10 30a 3 35p Daily 1 561/22 ✕ Denver  
1 25p 10 01p Daily 5 566/8 Kansas City

5 10p 10 01p Daily 2 567/8 ✕ Denver  
Above Flight Discontinued after October 14, 1976

5 20p 10 01p Daily 2 567/8 ✕ Denver  
Above Flight Effective October 15, 1976

7 30p 2 58a Ex Sa 5 564/10 Kansas City

**SALT LAKE CITY, UTAH (MDT)**

6 05a 11 15a Ex Su 2 241/61 Denver  
Above Flight Discontinued after October 14, 1976

6 15a 11 15a Ex Su 2 241/61 Denver  
Above Flight Effective October 15, 1976

6 15a 11 25a Daily 3 241/63 Denver  
Above Flight Effective October 15, 1976

10 30a 3 55p Daily 1 561/65 Denver

5 10p 7 42p Daily 1 567/55 ✕ Denver  
Above Flight Discontinued after October 14, 1976

5 20p 7 42p Daily 1 567/55 ✕ Denver  
Above Flight Effective October 15, 1976

**TOPEKA, KAN. (CDT)**

10 30a 5 03p Daily 2 561/4 ✕ Denver  
Above Flight Discontinued after October 14, 1976

10 30a 5 15p Daily 1 561/100 Denver  
Above Flight Effective October 15, 1976

From  
**SEATTLE, WASH. (PDT)**

Reservations (Continental) (206) 624-1740

Service Provided By  
Continental Airlines  
And Frontier Airlines

To

**ALBUQUERQUE, N. M. (MDT)**

1 30p 7 33p Daily 1 CO454/99 ✕ Denver  
Above Flight Discontinued after October 14, 1976

1 30p 7 33p Daily 1 CO454/29 ✕ Denver  
Above Flight Effective October 15, 1976

**FT. SMITH, ARK. (CDT)**

7 45a 3 56p Daily 2 CO984/46 ✕ Denver  
Above Flight Discontinued after October 14, 1976

7 45a 3 58p Daily 2 CO984/46 ✕ Denver  
Above Flight Effective October 15, 1976

**LAWTON-FT. SILL, OKLA. (CDT)**

7 45a 2 53p Daily 1 CO984/46 ✕ Denver  
Above Flight Discontinued after October 14, 1976

7 45a 2 55p Daily 1 CO984/46 ✕ Denver  
Above Flight Effective October 15, 1976

Leave Arrive Freq. Stops Flight Meal Via

**LINCOLN, NEBR. (CDT)**

7 45a 1 58p Daily 1 CO984/30 ✕ Denver  
Above Flight Effective October 15, 1976

7 45a 2 00p Daily 1 CO984/30 ✕ Denver  
Above Flight Discontinued after October 14, 1976

3 00p 10 55p Ex Sa 2 CO724/106 Denver

**OMAHA, NEBR. (CDT)**

7 45a 2 37p Daily 2 CO984/30 ✕ Denver

1 30p 9 05p Ex Sa 2 CO454/70 ✕ Denver

3 00p 10 11p Ex Sa 1 CO724/106 Denver

**RAPID CITY, S. D. (MDT)**

7 45a 1 19p Daily 1 CO984/94 ✕ Denver

From

**SIDNEY, MONT. (MDT)**

Reservations-Direct Dial Free (800) 525-1117

Air Cargo (406) 482-3150

Today's Arrivals And

Departures 482-3150

To

**BILLINGS, MONT. (MDT)**

4 44p 6 41p Ex Sa 2 227

**BISMARCK-MANDAN, N. D. (CDT)**

11 21a 2 16p Ex Sa 1 230/232 Williston

**DENVER, COLO. (MDT)**

11 21a 5 05p Ex Tu Sa 3 230/70 Minot

**GREAT FALLS, MONT. (MDT)**

4 44p 10 54p Ex Sa 3 227/87 Billings  
Above Flight Discontinued after October 14, 1976

**MINOT, N. D. (CDT)**

11 21a 1 55p Ex Tu Sa 1 230

From

**SIDNEY, NEBR. (MDT)**

Reservations (308) 254-3542

To

**DALLAS-FT. WORTH, TEXAS (CDT)**

6 41a 11 50a Daily 1 241/14 ✕ Denver  
Above Flight Discontinued after October 14, 1976

6 51a 11 50a Daily 1 241/14 ✕ Denver  
Above Flight Effective October 15, 1976

11 58a 4 24p Daily 1 245/62 ✕ Denver

**DENVER, COLO. (MDT)**

6 41a 7 34a Daily 0 241  
Above Flight Discontinued after October 14, 1976

6 51a 7 44a Daily 0 241  
Above Flight Effective October 15, 1976

11 58a 12 51p Daily 0 245

**KANSAS CITY, MO./KAN. (CDT)**

6 41a 11 31a Daily 1 241/89 ✕ Denver  
Above Flight Discontinued after October 14, 1976

6 51a 11 41a Daily 1 241/89 ✕ Denver  
Above Flight Effective October 15, 1976

11 58a 4 13p Daily 1 245/4 ✕ Denver

**LAS VEGAS, NEV. (PDT)**

6 41a 9 42a Su Only 1 241/777 ✕ Denver  
Above Flight Discontinued after October 14, 1976

6 41a 10 10a Daily 1 241/7 Denver  
Above Flight Discontinued after October 14, 1976

6 51a 10 12a Daily 1 241/7 Denver  
Above Flight Effective October 15, 1976

11 58a 2 35p Daily 1 245/11 Denver

**LINCOLN, NEBR. (CDT)**

11 58a 3 51p Daily 1 245/32 Denver  
Above Flight Effective October 15, 1976

11 58a 3 56p Daily 1 245/32 Denver  
Above Flight Discontinued after October 14, 1976

5 43p 10 32p Ex Sa 3 248/564 Scottsbluff

**OMAHA, NEBR. (CDT)**

11 58a 4 10p Daily 1 245/104 Denver

Leave Arrive Freq. Stops Flight Meal Via

From

**SIDNEY, NEBR. (MDT)**

CONTINUED

To

**PHOENIX-SCOTTSDALE, ARIZ. (MST)**

6 41a 9 48a Daily 1 241/101 Denver  
Above Flight Discontinued after October 14, 1976

6 51a 9 48a Daily 1 241/101 Denver  
Above Flight Effective October 15, 1976

11 58a 2 23p Daily 1 245/105 Denver

**ST. LOUIS, MO. (CDT)**

6 41a 11 57a Daily 1 241/12 ✕ Denver  
Above Flight Discontinued after October 14, 1976

6 51a 11 57a Daily 1 241/12 ✕ Denver  
Above Flight Effective October 15, 1976

11 58a 5 10p Daily 2 245/32 Denver  
Above Flight Effective October 15, 1976

11 58a 5 15p Daily 2 245/32 Denver  
Above Flight Discontinued after October 14, 1976

**SALT LAKE CITY, UTAH (MDT)**

6 41a 11 15a Ex Su 1 241/61 Denver  
Above Flight Discontinued after October 14, 1976

6 51a 11 15a Ex Su 1 241/61 Denver  
Above Flight Effective October 15, 1976

6 51a 11 25a Daily 2 241/63 Denver  
Above Flight Effective October 15, 1976

11 58a 3 55p Daily 1 245/65 Denver

**TOPEKA, KAN. (CDT)**

11 58a 5 03p Daily 2 245/4 ✕ Denver  
Above Flight Discontinued after October 14, 1976

11 58a 5 15p Daily 1 245/100 Denver  
Above Flight Effective October 15, 1976

From

**SILVER CITY-HURLEY-  
DEMING, N. M. (MDT)**

Reservations (505) 388-1541

To

**ALBUQUERQUE, N. M. (MDT)**

12 27p 1 14p Ex Sa 0 582 Denver  
4 35p 5 22p Ex Sa 0 588 Denver

**DENVER, COLO. (MDT)**

12 27p 3 35p Ex Sa 1 582/36 Albuquerque  
4 35p 6 58p Ex Sa 1 588/96 ✕ Albuquerque

**SALT LAKE CITY, UTAH (MDT)**

12 27p 5 19p Ex Sa 2 582/36 Albuquerque  
Above Flight Discontinued after October 14, 1976

From

**STEAMBOAT SPRINGS-  
HAYDEN-CRAIG, COLO.  
(MDT)**

Reservations-Direct Dial Free (800) 332-6737

Air Cargo (303) 879-0103

Today's Arrivals And  
Departures 879-0103

To

**BILLINGS, MONT. (MDT)**

7 45a 12 32p Ex Su 1 640/81 Denver  
4 35p 9 39p Daily 2 578/87 Denver

Above Flight Discontinued after October 14, 1976

4 35p 9 58p Daily 2 578/55 ✕ Denver  
Above Flight Effective October 15, 1976

**CHICAGO, ILL. (O'HARE) (CDT)**

7 45a 1 08p Ex Su 1 640/TW278 ✕ Denver

Leave Arrive Freq. Stops Flight Meal Via

**DALLAS-FT. WORTH, TEXAS (CDT)**

7 45a 11 50a Ex Su 1 640/14 ✕ Denver

4 35p 9 19p Daily 1 578/66 ✕ Denver

**DENVER, COLO. (MDT)**

7 45a 8 25a Ex Su 0 640

4 35p 5 15p Daily 0 578

**FARGO, N.D. (CDT)**

7 45a 2 49p Ex Su 3 640/72 Denver

4 35p 12 03a Daily 2 578/88 Denver

**FT. SMITH, ARK. (CDT)**

7 45a 2 20p Ex Su 4 640/501 Denver  
Above Flight Effective October 15, 1976

7 45a 2 25p Ex Su 4 640/501 Denver  
Above Flight Discontinued after October 14, 1976

**GRAND FORKS, N.D. (CDT)**

7 45a 2 03p Ex Su 2 640/72 Denver

4 35p 12 52a Daily 3 578/88 Denver

**KANSAS CITY, MO./KAN. (CDT)**

7 45a 11 31a Ex Su 1 640/89 ✕ Denver  
Above Flight Discontinued after October 14, 1976

7 45a 11 41a Ex Su 1 640/89 ✕ Denver  
Above Flight Effective October 15, 1976

4 35p 7 58p Ex Sa 1 578/70 ✕ Denver

4 35p 8 56p Daily 1 578/8 ✕ Denver

**NEW YORK CITY,  
N.Y. (KENNEDY) (EDT)**

7 45a 2 50p Ex Su 1 640/TW132 ✕ Denver

**OMAHA, NEBR. (CDT)**

7 45a 2 37p Ex Su 2 640/30 Denver

4 35p 9 05p Ex Sa 2 578/70 ✕ Denver

**PHOENIX-SCOTTSDALE, ARIZ. (MST)**

7 45a 9 48a Ex Su 1 640/101 Denver

4 35p 7 07p Daily 1 578/103 Denver  
Above Flight Effective October 15, 1976

4 35p 7 42p Daily 1 578/21 Denver  
Above Flight Discontinued after October 14, 1976

**ST. LOUIS, MO. (CDT)**

7 45a 11 57a Ex Su 1 640/12 ✕ Denver

4 35p 10 01p Daily 2 578/8 ✕ Denver

**SALT LAKE CITY, UTAH (MDT)**

3 19p 5 21p Daily 2 579  
Above Flight Discontinued after September 30, 1976

3 34p 5 36p Daily 2 579  
Above Flight Effective October 15, 1976

3 37p 5 38p Daily 2 579  
Above Flight Effective October 1 thru October 14, 1976

**WINNIPEG, MANITOBA,  
CANADA (CST)**

7 45a 3 54p Ex Su 2 640/92 Denver

4 35p 1 14a Daily 3 578/98 Denver

From

**TOPEKA, KAN. (CDT)**

Reservations (913) 233-9671

Air Cargo (913) 862-1690

To

**ASPEN, COLO. (MDT)**

5 18p 9 38p Daily 2 21/675 ✕ Denver  
Above Flight Discontinued after October 14, 1976

5 32p 9 38p Daily 2 21/675 ✕ Denver  
Above Flight Effective October 15, 1976

**BILLINGS, MONT. (MDT)**

5 18p 9 39p Daily 3 21/87 ✕ Denver  
Above Flight Discontinued after October 14, 1976

5 32p 10 32p Daily 3 21/87 ✕ Denver  
Above Flight Effective October 15, 1976

**BISMARCK-MANDAN, N. D. (CDT)**

5 18p 11 23p Daily 2 21/98 ✕ Denver  
Above Flight Discontinued after October 14, 1976

5 32p 11 23p Daily 2 21/98 ✕ Denver  
Above Flight Effective October 15, 1976



From	Leave	Arrive	Freq.	Stops	Flight	Meal	Via
<b>TOPEKA, KAN. (CDT)</b>							
<b>CONTINUED</b>							
<b>To</b>							
<b>BOZEMAN, MONT. (MDT)</b>	5 18p	10 25p	Daily	3	21/17	✕	Denver
	Above Flight Discontinued after October 14, 1976						
	5 32p	10 25p	Daily	3	21/17	✕	Denver
	Above Flight Effective October 15, 1976						
<b>CASPER, WYO. (MDT)</b>	5 18p	8 39p	Daily	2	21/87	✕	Denver
	Above Flight Discontinued after October 14, 1976						
	5 32p	9 31p	Daily	2	21/87	✕	Denver
	Above Flight Effective October 15, 1976						
<b>CHEYENNE, WYO. (MDT)</b>	5 18p	9 04p	Ex Sa	2	21/647	✕	Denver
	Above Flight Discontinued after October 14, 1976						
	5 32p	9 04p	Ex Sa	2	21/647	✕	Denver
	Above Flight Effective October 15, 1976						
<b>COLORADO SPRINGS, COLO. (MDT)</b>	5 18p	8 48p	Daily	2	21/695	✕	Denver
	Above Flight Discontinued after October 14, 1976						
	5 32p	8 48p	Daily	2	21/695	✕	Denver
	Above Flight Effective October 15, 1976						
<b>DALLAS-FT. WORTH, TEXAS (CDT)</b>	7 10a	9 16a	Ex Su	1	652/33	✕	Kansas City
	2 45p	5 12p	Daily	1	556/45	☉	Kansas City
<b>DENVER, COLO. (MDT)</b>	7 10a	8 45a	Daily	1	652/7	✕	Kansas City
	11 50a	1 09p	Daily	1	542/11	✕	Kansas City
	Above Flight Effective October 15, 1976						
	11 54a	1 09p	Daily	1	542/11	✕	Kansas City
	Above Flight Discontinued after October 14, 1976						
	2 45p	5 17p	Daily	1	556/19	✕	Kansas City
	Above Flight Effective October 15, 1976						
	2 45p	8 20p	Daily	6	556/544		Kansas City
	5 18p	6 35p	Daily	1	21	✕	
	Above Flight Discontinued after October 14, 1976						
	5 32p	6 55p	Daily	1	21	✕	
	Above Flight Effective October 15, 1976						
<b>DURANGO, COLO. (MDT)</b>	5 18p	8 45p	Daily	2	21/609	✕	Denver
	Above Flight Discontinued after September 30, 1976						
<b>FARGO, N.D. (CDT)</b>	5 18p	12 03a	Daily	3	21/88	✕	Denver
	Above Flight Discontinued after October 14, 1976						
	5 32p	12 03a	Daily	3	21/88	✕	Denver
	Above Flight Effective October 15, 1976						
<b>FARMINGTON, N. M. (MDT)</b>	5 18p	9 10p	Daily	3	21/609	✕	Denver
	Above Flight Discontinued after September 30, 1976						
<b>FAYETTEVILLE, ARK. (CDT)</b>	11 50a	3 20p	Daily	2	542/651		Kansas City
	Above Flight Effective October 15, 1976						
	11 54a	4 26p	Daily	2	542/651		Kansas City
	Above Flight Discontinued after October 14, 1976						
	2 45p	7 46p	Daily	2	556/566	☉	Kansas City
	5 32p	7 46p	Daily	2	100/566	☉	Kansas City
	Above Flight Effective October 15, 1976						
<b>FT. SMITH, ARK. (CDT)</b>	11 50a	3 50p	Daily	3	542/651		Kansas City
	Above Flight Effective October 15, 1976						
	11 54a	4 57p	Daily	3	542/651		Kansas City
	Above Flight Discontinued after October 14, 1976						
	2 45p	8 13p	Daily	3	556/566	☉	Kansas City
	5 32p	8 13p	Daily	3	100/566	☉	Kansas City
	Above Flight Effective October 15, 1976						
<b>GARDEN CITY, KAN. (CDT)</b>	7 10a	10 35a	Daily	4	652/593		Kansas City
<b>GRAND FORKS, N.D. (CDT)</b>	5 18p	12 52a	Daily	4	21/88	✕	Denver
	Above Flight Discontinued after October 14, 1976						
	5 32p	12 52a	Daily	4	21/88	✕	Denver
	Above Flight Effective October 15, 1976						

From	Leave	Arrive	Freq.	Stops	Flight	Meal	Via
<b>GRAND JUNCTION, COLO. (MDT)</b>	5 18p	9 38p	Daily	2	21/675	✕	Denver
	Above Flight Discontinued after October 14, 1976						
	5 32p	9 38p	Daily	2	21/675	✕	Denver
	Above Flight Effective October 15, 1976						
<b>GREAT FALLS, MONT. (MDT)</b>	5 18p	10 54p	Daily	4	21/87	✕	Denver
	Above Flight Discontinued after October 14, 1976						
	5 32p	11 33p	Daily	4	21/87	✕	Denver
	Above Flight Effective October 15, 1976						
<b>JOPLIN, MO. (CDT)</b>	11 50a	2 42p	Daily	1	542/651		Kansas City
	Above Flight Effective October 15, 1976						
	11 54a	3 48p	Daily	1	542/651		Kansas City
	Above Flight Discontinued after October 14, 1976						
	2 45p	7 07p	Daily	1	556/566	☉	Kansas City
	5 32p	7 07p	Daily	1	100/566	☉	Kansas City
	Above Flight Effective October 15, 1976						
<b>KALISPELL-COLUMBIA FALLS-WHITEFISH, MONT. (MDT)</b>	5 18p	12 10a	Daily	5	21/17	✕	Denver
	Above Flight Discontinued after October 14, 1976						
	5 32p	12 10a	Daily	5	21/17	✕	Denver
	Above Flight Effective October 15, 1976						
<b>KANSAS CITY, MO./KAN. (CDT)</b>	7 10a	7 30a	Daily	0	652		
	11 50a	12 10p	Daily	0	542		
	Above Flight Effective October 15, 1976						
	11 54a	12 14p	Daily	0	542		
	Above Flight Discontinued after October 14, 1976						
	2 45p	3 05p	Daily	0	556		
	5 32p	5 56p	Daily	0	100		
	Above Flight Effective October 15, 1976						
<b>LAS VEGAS, NEV. (PDT)</b>	7 10a	10 10a	Daily	2	652/7	✕	Kansas City
	Above Flight Discontinued after October 14, 1976						
	7 10a	10 12a	Daily	2	652/7	✕	Kansas City
	Above Flight Effective October 15, 1976						
	11 50a	2 35p	Daily	2	542/11	✕	Kansas City
	Above Flight Effective October 15, 1976						
	11 54a	2 35p	Daily	2	542/11	✕	Kansas City
	Above Flight Discontinued after October 14, 1976						
	2 45p	6 28p	ExMoTuWe	2	556/19	✕	Kansas City
	Above Flight Effective October 15, 1976						
	5 18p	8 08p	FrSuOnly	2	21/5	✕	Denver
	Above Flight Discontinued after October 14, 1976						
<b>LINCOLN, NEBR. (CDT)</b>	7 10a	11 28a	Daily	2	652/28		Kansas City
	Above Flight Discontinued after October 14, 1976						
	7 10a	11 32a	Daily	2	652/28		Kansas City
	Above Flight Effective October 15, 1976						
	11 50a	2 29p	Daily	1	542/567		Kansas City
	Above Flight Effective October 15, 1976						
	11 54a	2 19p	Daily	1	542/567		Kansas City
	Above Flight Discontinued after October 14, 1976						
	2 45p	5 58p	Daily	1	556/663		Kansas City
	Above Flight Discontinued after October 14, 1976						
	2 45p	6 01p	Daily	1	556/663	☉	Kansas City
	Above Flight Effective October 15, 1976						
	5 32p	8 35p	Ex Sa	2	100/26		Kansas City
	Above Flight Effective October 15, 1976						
<b>MISSOULA, MONT. (MDT)</b>	5 18p	11 20p	Daily	4	21/17	✕	Denver
	Above Flight Discontinued after October 14, 1976						
	5 32p	11 20p	Daily	4	21/17	✕	Denver
	Above Flight Effective October 15, 1976						

From	Leave	Arrive	Freq.	Stops	Flight	Meal	Via
<b>TOPEKA, KAN. (CDT)</b>							
<b>CONTINUED</b>							
<b>To</b>							
<b>OMAHA, NEBR. (CDT)</b>	7 10a	10 47a	Daily	1	652/28		Kansas City
	Above Flight Discontinued after October 14, 1976						
	7 10a	10 51a	Daily	1	652/28		Kansas City
	Above Flight Effective October 15, 1976						
	11 50a	3 04p	Daily	2	542/567		Kansas City
	Above Flight Effective October 15, 1976						
	11 54a	2 54p	Daily	2	542/567		Kansas City
	Above Flight Discontinued after October 14, 1976						
	2 45p	5 50p	Daily	1	556/544		Kansas City
	5 32p	7 54p	Ex Sa	1	100/26		Kansas City
	Above Flight Effective October 15, 1976						
<b>PHOENIX-SCOTTSDALE, ARIZ. (MST)</b>	5 18p	7 42p	Daily	2	21	✕	
	Above Flight Discontinued after October 14, 1976						
	5 32p	8 02p	Daily	2	21	✕	
	Above Flight Effective October 15, 1976						
<b>PUEBLO, COLO. (MDT)</b>	5 18p	9 18p	Daily	3	21/695	✕	Denver
	Above Flight Discontinued after October 14, 1976						
	5 32p	9 18p	Daily	3	21/695	✕	Denver
	Above Flight Effective October 15, 1976						
<b>RAPID CITY, S. D. (MDT)</b>	5 18p	9 45p	Daily	2	21/88	✕	Denver
	Above Flight Discontinued after October 14, 1976						
	5 32p	9 45p	Daily	2	21/88	✕	Denver
	Above Flight Effective October 15, 1976						
<b>ROCK SPRINGS, WYO. (MDT)</b>	5 18p	9 07p	Ex Sa	3	21/641	✕	Denver
	Above Flight Discontinued after October 14, 1976						
	5 32p	9 07p	Ex Sa	3	21/641	✕	Denver
	Above Flight Effective October 15, 1976						
<b>ST. LOUIS, MO. (CDT)</b>	11 50a	3 47p	Daily	2	542/552		Kansas City
	Above Flight Effective October 15, 1976						
	11 54a	3 47p	Daily	2	542/552		Kansas City
	Above Flight Discontinued after October 14, 1976						
	5 32p	10 01p	Daily	1	100/8		Kansas City
	Above Flight Effective October 15, 1976						
<b>SALINA, KAN. (CDT)</b>	7 49p	8 41p	Daily	1	569		
<b>SALT LAKE CITY, UTAH (MDT)</b>	5 18p	8 55p	Daily	2	21/17	✕	Denver
	Above Flight Discontinued after October 14, 1976						
	5 32p	8 55p	Daily	2	21/17	✕	Denver
	Above Flight Effective October 15, 1976						
<b>STEAMBOAT SPRINGS-HAYDEN-CRAIG, COLO. (MDT)</b>	5 18p	8 23p	Ex Sa	2	21/641	✕	Denver
	Above Flight Discontinued after October 14, 1976						
	5 32p	8 23p	Ex Sa	2	21/641	✕	Denver
	Above Flight Effective October 15, 1976						
<b>TUCSON, ARIZ. (MST)</b>	5 18p	8 37p	Daily	3	21	✕	
	Above Flight Discontinued after October 14, 1976						
	5 32p	8 12p	Daily	2	21/147	✕	Denver
	Above Flight Effective October 15, 1976						
	5 32p	8 57p	Daily	3	21	✕	
	Above Flight Effective October 15, 1976						
<b>WICHITA, KAN. (CDT)</b>	7 10a	10 05a	Ex Sa Su	2	652/ZV903		Kansas City
<b>WINNIPEG, MANITOBA, CANADA (CST)</b>	5 18p	1 14a	Daily	4	21/98	✕	Denver
	Above Flight Discontinued after October 14, 1976						
	5 32p	1 14a	Daily	4	21/98	✕	Denver
	Above Flight Effective October 15, 1976						

From	Leave	Arrive	Freq.	Stops	Flight	Meal	Via
<b>TUCSON, ARIZ. (MST)</b>							
Reservations (602) 622-3641 Air Cargo (602) 294-7665 Today's Arrivals And Departures 294-7661							
<b>To</b>							
<b>ALBUQUERQUE, N. M. (MDT)</b>	6 46a	8 40a	Daily	0	90		
	12 18p	2 12p	Daily	0	36		
	3 43p	5 37p	Daily	0	96		
<b>ASPEN, COLO. (MDT)</b>	(Served Via Grand Junction)						
	6 00a	10 28a	Daily	1	148/63	☉	Denver
	Above Flight Effective October 15, 1976						
	12 18p	6 58p	Daily	4	36/677	☉	Denver
	3 46p	9 38p	Daily	2	106/675	✕	Denver
<b>BILLINGS, MONT. (MDT)</b>	6 46a	12 32p	Daily	2	90/81	✕	Denver
	12 18p	9 58p	Daily	3	36/55	✕	Denver
	Above Flight Effective October 15, 1976						
	3 46p	9 39p	Daily	3	106/87	✕	Denver
	Above Flight Discontinued after October 14, 1976						
	3 46p	10 32p	Daily	3	106/87	✕	Denver
	Above Flight Effective October 15, 1976						
<b>BISMARCK-MANDAN, N. D. (CDT)</b>	6 46a	2 48p	Daily	2	90/92	✕	Denver
	3 46p	11 23p	Daily	2	106/98	✕	Denver
<b>BOZEMAN, MONT. (MDT)</b>	6 00a	1 00p	Daily	3	148/63	✕	Denver
	Above Flight Effective October 15, 1976						
	3 46p	10 25p	Daily	3	106/17	✕	Denver
<b>CASPER, WYO. (MDT)</b>	6 46a	12 01p	Daily	2	90/645	✕	Denver
	12 18p	6 33p	Daily	2	36/604		



Leave	Arrive	Freq.	Stops	Flight	Meal	Via
<b>From</b>						
<b>TUCSON, ARIZ. (MST)</b>						
CONTINUED						
<b>To</b>						
<b>FT. SMITH, ARK. (CDT)</b>						
6 00a	2 20p	Daily	4	148/501	☒	Denver
Above Flight Effective October 15, 1976						
6 46a	3 56p	Daily	3	90/46	☒	Denver
Above Flight Discontinued after October 14, 1976						
6 46a	3 58p	Daily	3	90/46	☒	Denver
Above Flight Effective October 15, 1976						
<b>GRAND FORKS, N.D. (CDT)</b>						
6 46a	2 03p	Ex Su	3	90/72	☒	Denver
3 46p	12 52a	Daily	4	106/88	☒	Denver
<b>GRAND ISLAND, NEBR. (CDT)</b>						
6 46a	3 49p	Daily	4	90/566	☒	Denver
12 18p	9 55p	Daily	4	36/564	☒	Denver
3 46p	11 32p	Ex Sa	4	106	☒	Denver
<b>GRAND JUNCTION, COLO. (MDT)</b>						
6 00a	10 28a	Daily	1	148/63	☒	Denver
Above Flight Effective October 15, 1976						
12 18p	6 58p	Daily	4	36/677	☒	Denver
3 46p	9 38p	Daily	2	106/675	☒	Denver
<b>GRAND RAPIDS, MICH. (EDT)</b>						
12 18p	8 50p	Daily	2	36/UA710	☒	Denver
<b>GREAT FALLS, MONT. (MDT)</b>						
6 46a	1 28p	Daily	3	90/81	☒	Denver
3 46p	10 54p	Daily	4	106/87	☒	Denver
Above Flight Discontinued after October 14, 1976						
3 46p	11 33p	Daily	4	106/87	☒	Denver
Above Flight Effective October 15, 1976						
<b>GUNNISON, COLO. (MDT)</b>						
6 46a	11 37a	Daily	2	90/573	☒	Denver
12 18p	5 59p	Daily	2	36/677	☒	Denver
<b>KANSAS CITY, MO./KAN. (CDT)</b>						
6 00a	11 41a	Daily	1	148/89	☒	Denver
Above Flight Effective October 15, 1976						
6 46a	4 13p	Daily	2	90/4	☒	Denver
10 59a	5 56p	Daily	3	100	☒	Denver
Above Flight Effective October 15, 1976						
12 18p	7 58p	Ex Sa	2	36/70	☒	Denver
12 18p	8 56p	Daily	2	36/8	☒	Denver
3 46p	13 1a	Ex Sa	2	106/10	☒	Denver
<b>LARAMIE, WYO. (MDT)</b>						
6 46a	11 24a	Daily	2	90/635	☒	Denver
12 18p	7 52p	Sa Only	3	36/847	☒	Denver
3 46p	9 38p	Ex Sa	3	106/647	☒	Denver
<b>LAWTON-FT. SILL, OKLA. (CDT)</b>						
6 46a	2 53p	Daily	2	90/46	☒	Denver
Above Flight Discontinued after October 14, 1976						
6 46a	2 55p	Daily	2	90/46	☒	Denver
Above Flight Effective October 15, 1976						
<b>LINCOLN, NEBR. (CDT)</b>						
6 46a	1 58p	Daily	2	90/30	☒	Denver
Above Flight Effective October 15, 1976						
6 46a	2 00p	Daily	2	90/30	☒	Denver
Above Flight Discontinued after October 14, 1976						
3 46p	10 55p	Ex Sa	3	106	☒	Denver
<b>MANHATTAN-FT. RILEY-JUNCTION CITY, KAN. (CDT)</b>						
10 59a	7 18p	Daily	4	100/657	☒	Kansas City
Above Flight Effective October 15, 1976						
<b>MEMPHIS, TENN. (CDT)</b>						
6 46a	5 02p	Daily	4	90/46	☒	Denver
Above Flight Discontinued after October 14, 1976						
6 46a	5 04p	Daily	4	90/46	☒	Denver
Above Flight Effective October 15, 1976						
<b>MILWAUKEE, WIS. (CDT)</b>						
12 18p	7 30p	Daily	2	36/UA742	☒	Denver
<b>MINOT, N. D. (CDT)</b>						
6 46a	3 27p	Daily	3	90/94	☒	Denver
3 46p	12 11a	Daily	3	106/98	☒	Denver

Leave	Arrive	Freq.	Stops	Flight	Meal	Via
<b>MISSOULA, MONT. (MDT)</b>						
6 00a	1 51p	Daily	4	148/63	☒	Denver
Above Flight Effective October 15, 1976						
3 46p	11 20p	Daily	4	106/17	☒	Denver
<b>OMAHA, NEBR. (CDT)</b>						
6 46a	2 37p	Daily	3	90/30	☒	Denver
12 18p	9 05p	Ex Sa	3	36/70	☒	Denver
3 46p	10 11p	Ex Sa	2	106	☒	Denver
<b>PHOENIX-SCOTTSDALE, ARIZ. (MST)</b>						
10 59a	11 28a	Daily	0	71	☒	Denver
3 46p	4 16p	Daily	0	23	☒	Denver
8 09p	8 37p	Daily	0	99	☒	Denver
Above Flight Discontinued after October 14, 1976						
8 09p	8 37p	Daily	0	29	☒	Denver
Above Flight Effective October 15, 1976						
<b>PUEBLO, COLO. (MDT)</b>						
6 46a	12 30p	Daily	2	90/568	☒	Denver
10 59a	3 52p	Daily	2	100/693	☒	Denver
3 46p	9 18p	Daily	3	106/695	☒	Denver
<b>RAPID CITY, S. D. (MDT)</b>						
6 00a	11 27a	Daily	2	148/648	☒	Denver
Above Flight Effective October 15, 1976						
6 46a	11 45a	Ex Su	2	90/72	☒	Denver
6 46a	1 19p	Daily	2	90/94	☒	Denver
3 46p	9 45p	Daily	2	106/88	☒	Denver
<b>RIVERTON-LANDER, WYO. (MDT)</b>						
6 46a	1 38p	Daily	3	90/522	☒	Denver
Above Flight Discontinued after October 14, 1976						
6 46a	2 04p	Daily	3	90/522	☒	Denver
Above Flight Effective October 15, 1976						
12 18p	7 15p	Daily	3	36/604	☒	Denver
<b>ST. LOUIS, MO. (CDT)</b>						
6 00a	11 57a	Daily	1	148/12	☒	Denver
Above Flight Effective October 15, 1976						
6 46a	3 35p	Daily	2	90/22	☒	Denver
12 18p	8 21p	Daily	2	36/64	☒	Denver
3 46p	2 58a	Ex Sa	3	106/10	☒	Denver
<b>SALINA, KAN. (CDT)</b>						
6 46a	3 40p	Daily	5	90/594	☒	Denver
Above Flight Discontinued after October 14, 1976						
6 46a	3 42p	Daily	5	90/594	☒	Denver
Above Flight Effective October 15, 1976						
10 59a	8 41p	Daily	6	100/569	☒	Kansas City
Above Flight Effective October 15, 1976						
<b>SALT LAKE CITY, UTAH (MDT)</b>						
6 00a	11 15a	Ex Su	1	148/61	☒	Denver
Above Flight Effective October 15, 1976						
6 00a	11 25a	Daily	2	148/63	☒	Denver
Above Flight Effective October 15, 1976						
12 18p	5 19p	Ex Sa	2	36	☒	Denver
Above Flight Discontinued after October 14, 1976						
12 18p	5 59p	Ex Sa Su	2	36/83	☒	Denver
Above Flight Effective October 15, 1976						
12 18p	7 42p	Daily	2	36/55	☒	Denver
3 46p	8 55p	Daily	2	106/17	☒	Denver
<b>TOPEKA, KAN. (CDT)</b>						
6 46a	5 03p	Daily	3	90/4	☒	Denver
Above Flight Discontinued after October 14, 1976						
10 59a	5 15p	Daily	2	100	☒	Denver
Above Flight Effective October 15, 1976						
<b>WINNIPEG, MANITOBA, CANADA (CST)</b>						
6 46a	3 54p	Daily	3	90/92	☒	Denver
3 46p	1 14a	Daily	4	106/98	☒	Denver

Leave	Arrive	Freq.	Stops	Flight	Meal	Via
<b>From</b>						
<b>TULSA, OKLA. (CDT)</b>						
Reservations (918) 585-1582						
Air Cargo (918) 835-9525						
Today's Arrivals And Departures 838-3381						
<b>To</b>						
<b>AMARILLO, TEXAS (CDT)</b>						
11 53a	1 39p	Daily	1	565	☒	Denver
9 00p	11 18p	Ex Sa	1	43/629	☒	Oklahoma City
Above Flight Discontinued after October 14, 1976						
9 04p	11 18p	Ex Sa	1	43/629	☒	Oklahoma City
Above Flight Effective October 15, 1976						
<b>BILLINGS, MONT. (MDT)</b>						
11 53a	9 58p	Daily	5	565/55	☒	Denver
Above Flight Effective October 15, 1976						
<b>BIRMINGHAM, ALA. (CDT)</b>						
4 55p	9 13p	Daily	3	568/DL424	☒	Memphis
<b>CASPER, WYO. (MDT)</b>						
11 53a	6 33p	Daily	4	565/604	☒	Denver
<b>CHATTANOOGA, TENN. (EDT)</b>						
7 26a	12 47p	Daily	3	40/SO412	☒	Memphis
Above Flight Discontinued after October 14, 1976						
7 26a	12 47p	Ex Su	2	40/SO412	☒	Memphis
Above Flight Effective October 15, 1976						
4 55p	11 19p	Ex Sa	4	568/SO248	☒	Memphis
<b>CHEYENNE, WYO. (MDT)</b>						
8 09a	12 55p	Sa Only	4	526/522	☒	Denver
Above Flight Effective October 15, 1976						
8 09a	12 55p	Ex Sa	5	526/522	☒	Denver
Above Flight Effective October 15, 1976						
8 14a	12 27p	Sa Only	4	526/522	☒	Denver
Above Flight Discontinued after October 14, 1976						
8 14a	12 27p	Ex Sa	5	526/522	☒	Denver
Above Flight Discontinued after October 14, 1976						
<b>COLORADO SPRINGS, COLO. (MDT)</b>						
8 09a	2 30p	Sa Only	4	526/697	☒	Denver
Above Flight Effective October 15, 1976						
8 09a	2 30p	Ex Sa	5	526/697	☒	Denver
Above Flight Effective October 15, 1976						
8 14a	2 30p	Sa Only	4	526/697	☒	Denver
Above Flight Discontinued after October 14, 1976						
8 14a	2 30p	Ex Sa	5	526/697	☒	Denver
Above Flight Discontinued after October 14, 1976						
11 53a	5 00p	Daily	4	565/691	☒	Denver
<b>DALLAS-FT. WORTH, TEXAS (CDT)</b>						
8 09a	10 59a	Sa Only	1	526/807	☒	Oklahoma City
Above Flight Effective October 15, 1976						
8 09a	12 16p	Ex Sa	3	526/605	☒	Oklahoma City
Above Flight Effective October 15, 1976						
8 14a	10 59a	Sa Only	1	526/807	☒	Oklahoma City
Above Flight Discontinued after October 14, 1976						
8 14a	12 16p	Ex Sa	3	526/605	☒	Oklahoma City
Above Flight Discontinued after October 14, 1976						
9 00p	11 11p	Daily	2	43	☒	Denver
Above Flight Discontinued after October 14, 1976						
9 04p	11 16p	Daily	2	43	☒	Denver
Above Flight Effective October 15, 1976						
<b>DENVER, COLO. (MDT)</b>						
8 09a	10 50a	Sa Only	3	526	☒	Denver
Above Flight Effective October 15, 1976						
8 09a	11 05a	Ex Sa	4	526	☒	Denver
Above Flight Effective October 15, 1976						
8 14a	10 55a	Sa Only	3	526	☒	Denver
Above Flight Discontinued after October 14, 1976						
8 14a	11 10a	Ex Sa	4	526	☒	Denver
Above Flight Discontinued after October 14, 1976						
8 14a	1 20p	Daily	2	526/41	☒	Oklahoma City
Above Flight Discontinued after October 14, 1976						
11 53a	2 42p	Daily	3	565	☒	Denver
<b>DETROIT, MICH. (CDT)</b>						
4 55p	10 09p	Daily	3	568/DL154	☒	Memphis

Leave	Arrive	Freq.	Stops	Flight	Meal	Via
<b>FAYETTEVILLE, ARK. (CDT)</b>						
7 26a	10 12a	Daily	1	40/570	☒	Ft. Smith
Above Flight Discontinued after October 14, 1976						
7 26a	10 12a	Ex Su	1	40/570	☒	Ft. Smith
Above Flight Effective October 15, 1976						
1 50p	2 54p	Daily	1	501	☒	Denver
Above Flight Effective October 15, 1976						
1 55p	2 59p	Daily	1	501	☒	Denver
Above Flight Discontinued after October 14, 1976						
<b>FT. SMITH, ARK. (CDT)</b>						
7 26a	7 58a	Daily	0	40	☒	Denver
Above Flight Discontinued after October 14, 1976						
7 26a	7 58a	Ex Su	0	40	☒	Denver
Above Flight Effective October 15, 1976						
1 50p	2 20p	Daily	0	501	☒	Denver
Above Flight Effective October 15, 1976						
1 55p	2 25p	Daily	0	501	☒	Denver
Above Flight Discontinued after October 14, 1976						
<b>GRAND JUNCTION, COLO. (MDT)</b>						
8 09a	3 38p	Sa Only	4	526/679	☒	Denver
Above Flight Effective October 15, 1976						
8 09a	3 38p	Ex Sa	5	526/679	☒	Denver
Above Flight Effective October 15, 1976						
8 14a	3 38p	Sa Only	4	526/679	☒	Denver
Above Flight Discontinued after October 14, 1976						
8 14a	3 38p	Ex Sa	5	526/679	☒	Denver
Above Flight Discontinued after October 14, 1976						
11 53a	6 58p	Daily	6	565/677	☒	Denver
<b>HOT SPRINGS, ARK. (CDT)</b>						
4 55p	5 42p	Daily	0	568	☒	Denver
<b>HUNTSVILLE/DECATUR, ALA. (CDT)</b>						



Leave	Arrive	Freq.	Stops	Flight	Meal	Via
<b>From</b>						
<b>TULSA, OKLA. (CDT)</b>						
CONTINUED						
<b>To</b>						
<b>LEXINGTON, KY. (EDT)</b>						
4 55p	10 06p	Daily	3	568/AL254	☞	Memphis
<b>LIBERAL, KAN.-GUYMON, OKLA. (CDT)</b>						
8 09a	9 54a	Daily	1	526		
Above Flight Effective October 15, 1976						
8 14a	9 59a	Daily	1	526		
Above Flight Discontinued after October 14, 1976						
<b>LITTLE ROCK, ARK. (CDT)</b>						
7 26a	8 46a	Daily	1	40		
Above Flight Discontinued after October 14, 1976						
4 55p	6 14p	Daily	1	568		
<b>MEMPHIS, TENN. (CDT)</b>						
7 26a	9 00a	Ex Su	1	40	☞	
Above Flight Effective October 15, 1976						
7 26a	9 36a	Daily	2	40		
Above Flight Discontinued after October 14, 1976						
1 50p	5 04p	Daily	1	501/46		Ft. Smith
Above Flight Effective October 15, 1976						
1 55p	5 02p	Daily	1	501/46		Ft. Smith
Above Flight Discontinued after October 14, 1976						
4 55p	7 05p	Daily	2	568	☞	
<b>NASHVILLE, TENN. (CDT)</b>						
7 26a	11 36a	Daily	3	40/AL146		Memphis
Above Flight Discontinued after October 14, 1976						
7 26a	11 36a	Ex Su	2	40/AL146	☞	Memphis
Above Flight Effective October 15, 1976						
<b>OKLAHOMA CITY, OKLA. (CDT)</b>						
8 09a	8 43a	Daily	0	526		
Above Flight Effective October 15, 1976						
8 14a	8 48a	Daily	0	526		
Above Flight Discontinued after October 14, 1976						
11 53a	12 27p	Daily	0	565		
9 00p	9 33p	Daily	0	43		
Above Flight Discontinued after October 14, 1976						
9 04p	9 37p	Daily	0	43		
Above Flight Effective October 15, 1976						
<b>PITTSBURGH, PA. (EDT)</b>						
7 26a	2 06p	Daily	4	40/AL146	☞	Memphis
Above Flight Discontinued after October 14, 1976						
7 26a	2 06p	Ex Su	3	40/AL146	☞	Memphis
Above Flight Effective October 15, 1976						
4 55p	11 15p	Ex Sa	4	568/AL254	☞	Memphis
<b>PUEBLO, COLO. (MDT)</b>						
8 09a	10 02a	Sa Only	2	526		
Above Flight Effective October 15, 1976						
8 09a	10 17a	Ex Sa	3	526		
Above Flight Effective October 15, 1976						
8 14a	10 07a	Sa Only	2	526		
Above Flight Discontinued after October 14, 1976						
8 14a	10 22a	Ex Sa	3	526		
Above Flight Discontinued after October 14, 1976						
11 53a	1 56p	Daily	2	565	☞	
<b>RAPID CITY, S. D. (MDT)</b>						
8 09a	1 19p	Sa Only	4	526/94	☞	Denver
Above Flight Effective October 15, 1976						
8 09a	1 19p	Ex Sa	5	526/94	☞	Denver
Above Flight Effective October 15, 1976						
8 14a	1 19p	Sa Only	4	526/94	☞	Denver
Above Flight Discontinued after October 14, 1976						
8 14a	1 19p	Ex Sa	5	526/94	☞	Denver
Above Flight Discontinued after October 14, 1976						

Leave	Arrive	Freq.	Stops	Flight	Meal	Via
<b>SALT LAKE CITY, UTAH (MDT)</b>						
8 09a	3 55p	Sa Only	4	526/65		Denver
Above Flight Effective October 15, 1976						
8 09a	3 55p	Ex Sa	5	526/65		Denver
Above Flight Effective October 15, 1976						
8 14a	3 55p	Ex Sa	5	526/65		Denver
Above Flight Discontinued after October 14, 1976						
8 14a	3 55p	Sa Only	4	526/65		Denver
Above Flight Discontinued after October 14, 1976						
11 53a	5 19p	Ex Sa	4	565/36	☞	Denver
Above Flight Discontinued after October 14, 1976						
11 53a	5 59p	Ex Sa Su	4	565/83	☞	Denver
Above Flight Effective October 15, 1976						
11 53a	7 42p	Daily	4	565/55	✕	Denver
<b>From</b>						
<b>VERNAL, UTAH (MDT)</b>						
Reservations (801) 789-0211						
<b>To</b>						
<b>CASPER, WYO. (MDT)</b>						
7 51p	9 38p	Daily	2	624		
Above Flight Discontinued after October 14, 1976						
8 18p	10 05p	Daily	2	624		
Above Flight Effective October 15, 1976						
<b>DALLAS-FT. WORTH, TEXAS (CDT)</b>						
9 06a	4 24p	Daily	2	603/62	✕	Salt Lake City
3 11p	9 19p	Daily	3	578/66	✕	Denver
7 51p	2 33a	Ex Sa	4	624/58		Denver
Above Flight Discontinued after October 14, 1976						
8 18p	2 33a	Ex Sa	4	624/58		Denver
Above Flight Effective October 15, 1976						
<b>DENVER, COLO. (MDT)</b>						
3 11p	5 15p	Daily	2	578		
7 51p	10 46p	Daily	3	624		
Above Flight Discontinued after October 14, 1976						
8 18p	11 13p	Daily	3	624		
Above Flight Effective October 15, 1976						
<b>FARMINGTON, N. M. (MDT)</b>						
3 11p	8 20p	Daily	4	578/609	☞	Denver
Above Flight Effective October 1, 1976						
4 42p	8 16p	Daily	2	579/515	☞	Salt Lake City
Above Flight Discontinued after September 30, 1976						
4 57p	8 35p	Daily	2	579/515	☞	Salt Lake City
Above Flight Effective October 1, 1976						
<b>KANSAS CITY, MO./KAN. (CDT)</b>						
3 11p	7 58p	Ex Sa	3	578/70	✕	Denver
3 11p	8 56p	Daily	3	578/8	✕	Denver
<b>PHOENIX-SCOTTSDALE, ARIZ. (MST)</b>						
3 11p	7 07p	Daily	3	578/103		Denver
Above Flight Effective October 15, 1976						
3 11p	7 42p	Daily	3	578/21	☞	Denver
Above Flight Discontinued after October 14, 1976						
<b>ROCK SPRINGS, WYO. (MDT)</b>						
3 11p	3 36p	Daily	0	578		
7 51p	8 16p	Daily	0	624		
Above Flight Discontinued after October 14, 1976						
8 18p	8 43p	Daily	0	624		
Above Flight Effective October 15, 1976						
<b>ST. LOUIS, MO. (CDT)</b>						
9 06a	3 35p	Su Only	3	603/22	✕	Salt Lake City
9 06a	3 35p	Ex Su	2	603/22	✕	Salt Lake City
<b>SALT LAKE CITY, UTAH (MDT)</b>						
9 06a	9 45a	Daily	0	603		
4 42p	5 21p	Daily	0	579		
Above Flight Discontinued after September 30, 1976						
4 57p	5 36p	Daily	0	579		
Above Flight Effective October 15, 1976						
5 00p	5 38p	Daily	0	579		
Above Flight Effective October 1 thru October 14, 1976						

Leave	Arrive	Freq.	Stops	Flight	Meal	Via
<b>From</b>						
<b>WASHINGTON, D.C. (DULLES) (EDT)</b>						
Reservations (202) 659-1000						
Service Provided By Trans World Airlines And Frontier Airlines						
<b>To</b>						
<b>JACKSON, WYO. (MDT)</b>						
9 45a	3 36p	Daily	1	TW203/530	✕	Denver
Above Flight Discontinued after September 29, 1976						
<b>RAPID CITY, S. D. (MDT)</b>						
9 45a	1 19p	Daily	1	TW203/94	✕	Denver
<b>From</b>						
<b>WEST YELLOWSTONE, MONT. (MDT)</b>						
Reservations (406) 646-7695						
Service To And From West Yellowstone, Mont. Is In Effect June Thru September						
<b>To</b>						
<b>DALLAS-FT. WORTH, TEXAS (CDT)</b>						
8 18a	4 24p	Daily	2	527/62	✕	Denver
Above Flight Discontinued after September 30, 1976						
<b>DENVER, COLO. (MDT)</b>						
8 18a	10 33a	Daily	1	527		
Above Flight Discontinued after September 30, 1976						
<b>FT. SMITH, ARK. (CDT)</b>						
8 18a	3 56p	Daily	3	527/46	✕	Denver
Above Flight Discontinued after September 30, 1976						
<b>JACKSON, WYO. (MDT)</b>						
8 18a	8 48a	Daily	0	527		
Above Flight Discontinued after September 30, 1976						
<b>KANSAS CITY, MO./KAN. (CDT)</b>						
8 18a	4 13p	Daily	2	527/4	✕	Denver
Above Flight Discontinued after September 30, 1976						
<b>LAWTON-FT. SILL, OKLA. (CDT)</b>						
8 18a	2 53p	Daily	2	527/46	✕	Denver
Above Flight Discontinued after September 30, 1976						
<b>MEMPHIS, TENN. (CDT)</b>						
8 18a	5 02p	Daily	4	527/46	✕	Denver
Above Flight Discontinued after September 30, 1976						
<b>ST. LOUIS, MO. (CDT)</b>						
8 18a	3 35p	Daily	2	527/22	✕	Denver
Above Flight Discontinued after September 30, 1976						
<b>TOPEKA, KAN. (CDT)</b>						
8 18a	5 03p	Daily	3	527/4	✕	Denver
Above Flight Discontinued after September 30, 1976						
<b>WINNIPEG, MANITOBA, CANADA (CST)</b>						
8 18a	3 54p	Daily	3	527/92	☞	Denver
Above Flight Discontinued after September 30, 1976						

Leave	Arrive	Freq.	Stops	Flight	Meal	Via
<b>From</b>						
<b>WICHITA, KAN. (CDT)</b>						
Reservations (316) 943-3275						
Air Cargo (316) 943-2195						
<b>To</b>						
<b>AMARILLO, TEXAS (CDT)</b>						
8 57a	1 39p	Ex Sa	3	605/565	☞	Oklahoma City
<b>BILLINGS, MONT. (MDT)</b>						
9 50a	12 32p	Daily	1	CO721/81	☞	Denver
3 00p	8 40p	Daily	4	CO73/604	☞	Denver
4 55p	9 58p	Daily	2	CO443/55	✕	Denver
Above Flight Effective October 15, 1976						
<b>DALLAS-FT. WORTH, TEXAS (CDT)</b>						
8 57a	12 16p	Ex Sa	5	605		
3 56p	6 18p	Ex Sa	2	505		
<b>DODGE CITY, KAN. (CDT)</b>						
10 25a	11 15a	Ex Sa Su	0	ZV943		
10 25a	11 15a	Su Only	0	ZV973		
11 45a	1 05p	Sa Only	2	ZV963		
2 00p	3 10p	Ex Sa	1	ZV941		
4 45p	6 05p	Ex Sa	2	ZV905		
8 30p	9 20p	Ex Sa	0	ZV949		
<b>ENID, OKLA. (CDT)</b>						
8 57a	9 44a	Ex Sa	1	605		
3 56p	4 21p	Ex Sa	0	505		
<b>FT. SMITH, ARK. (CDT)</b>						
8 57a	2 20p	Ex Sa	4	605/501		Oklahoma City
Above Flight Effective October 15, 1976						
8 57a	2 25p	Ex Sa	4	605/501		Oklahoma City
Above Flight Discontinued after October 14, 1976						
<b>KANSAS CITY, MO./KAN. (CDT)</b>						
6 55a	8 20a	Ex Sa Su	1	ZV942		
6 55a	8 20a	Ex Sa Su	1	ZV902		
10 17a	11 35a	Su Only	1	808		
10 17a	11 35a	Ex Sa Su	1	610		
5 45p	7 05p	Ex Sa	1	ZV990		
5 45p	7 05p	Ex Sa	1	ZV940		
<b>LAS VEGAS, NEV. (PDT)</b>						
7 25a	9 42a	Su Only	1	CO243/777	✕	Denver
Above Flight Discontinued after October 14, 1976						
7 25a	10 10a	Daily	1	CO243/7	✕	Denver
Above Flight Discontinued after October 14, 1976						
7 25a	10 12a	Daily	1	CO243/7	✕	Denver
Above Flight Effective October 15, 1976						
12 30p	2 35p	Daily	1	CO35/11	☞	Denver
3 00p	5 25p	Ex Tu We Sa	1	CO73/83	☞	Denver
Above Flight Discontinued after October 14, 1976						
3 00p	5 25p	Su Only	1	CO73/85	☞	Denver
Above Flight Effective October 15, 1976						
3 00p	6 21p	Ex Mo Tu We	1	CO73/103	✕	Denver
Above Flight Discontinued after October 14, 1976						
4 55p	6 28p	Ex Mo Tu We	1	CO443/19	✕	Denver
Above Flight Effective October 15, 1976						
4 55p	7 06p	Daily	1	CO443/29	✕	Denver
Above Flight Discontinued after October 14, 1976						
4 55p	7 06p	Daily	1	CO443/99	✕	Denver
Above Flight Effective October 15, 1976						
<b>LAWTON-FT. SILL, OKLA. (CDT)</b>						
8 57a	12 20p	Ex Sa	3	605/41		Oklahoma City
Above Flight Effective October 15, 1976						
8 57a	12 37p	Ex Sa	3	605/41		Oklahoma City
Above Flight Discontinued after October 14, 1976						
3 56p	9 10p	Ex Sa	2	505/628		Oklahoma City
<b>LIBERAL, KAN.-GUYMON, OKLA. (CDT)</b>						
3 56p	6 41p	Ex Sa	2	505/504	☞	Oklahoma City



From	Arrive	Freq.	Stops	Flight	Meal	Via
<b>WICHITA, KAN. (CDT)</b>						
CONTINUED						
<b>To</b>						
<b>LINCOLN, NEBR. (CDT)</b>						
655a	1128a	Ex Sa Su	3	ZV942/28		Kansas City
Above Flight Discontinued after October 14, 1976						
655a	1132a	Ex Sa Su	3	ZV902/28		Kansas City
Above Flight Effective October 15, 1976						
1017a	219p	Su Only	2	808/567		Kansas City
Above Flight Discontinued after October 14, 1976						
1017a	219p	Ex Sa Su	2	610/567		Kansas City
Above Flight Discontinued after October 14, 1976						
1017a	229p	Ex Sa Su	2	610/567		Kansas City
Above Flight Effective October 15, 1976						
1017a	229p	Su Only	2	808/567		Kansas City
Above Flight Effective October 15, 1976						
<b>McALESTER, OKLA. (CDT)</b>						
857a	1100a	Ex Sa	3	605		
<b>OKLAHOMA CITY, OKLA. (CDT)</b>						
857a	1018a	Ex Sa	2	605		
356p	455p	Ex Sa	1	505		
<b>OMAHA, NEBR. (CDT)</b>						
655a	1047a	Ex Sa Su	2	ZV942/28		Kansas City
Above Flight Discontinued after October 14, 1976						
655a	1051a	Ex Sa Su	2	ZV902/28		Kansas City
Above Flight Effective October 15, 1976~						
1017a	254p	Su Only	3	808/567		Kansas City
Above Flight Discontinued after October 14, 1976						
1017a	254p	Ex Sa Su	3	610/567		Kansas City
Above Flight Discontinued after October 14, 1976						
1017a	304p	Su Only	3	808/567		Kansas City
Above Flight Effective October 15, 1976						
1017a	304p	Ex Sa Su	3	610/567		Kansas City
Above Flight Effective October 15, 1976						
545p	905p	Ex Sa	2	ZV990/9		Kansas City
<b>PARSONS-COFFEYVILLE- INDEPENDENCE, KAN. (CDT)</b>						
1017a	1047a	Ex Sa Su	0	610		
1017a	1047a	Su Only	0	808		
<b>PONCA CITY, OKLA. (CDT)</b>						
857a	917a	Ex Sa	0	605		
<b>ST. LOUIS, MO. (CDT)</b>						
1017a	347p	Su Only	3	808/552		Kansas City
1017a	347p	Ex Sa Su	3	610/552		Kansas City
545p	1001p	Ex Sa	2	ZV990/8		Kansas City
<b>SALINA, KAN. (CDT)</b>						
1015a	1205p	Su Only	3	ZV971		
1015a	1205p	Ex Sa Su	3	ZV903		
<b>SALT LAKE CITY, UTAH (MDT)</b>						
725a	1115a	Ex Su	1	CO243/61		Denver
725a	1125a	Daily	2	CO243/63		Denver
1230p	355p	Daily	1	CO35/65		Denver
300p	519p	Ex Sa	1	CO73/36		Denver
Above Flight Discontinued after October 14, 1976						
300p	559p	Ex Sa Su	1	CO73/83		Denver
Above Flight Effective October 15, 1976						
455p	742p	Daily	1	CO443/55		Denver
<b>TOPEKA, KAN. (CDT)</b>						
655a	1033a	Ex Sa Su	2	ZV942/557		Kansas City
Above Flight Effective October 15, 1976						
655a	1037a	Ex Sa Su	2	ZV942/557		Kansas City
Above Flight Discontinued after October 14, 1976						
1017a	1237p	Ex Sa Su	2	610/555		Kansas City
1017a	1237p	Su Only	2	808/555		Kansas City

From	Arrive	Freq.	Stops	Flight	Meal	Via
<b>WILLISTON, N. D. (CDT)</b>						
Reservations-Direct Dial Free (800) 525-1117						
Air Cargo (701) 572-6935						
Today's Arrivals And						
Departures 572-6935						
<b>To</b>						
<b>ALBUQUERQUE, N. M. (MDT)</b>						
109p	733p	Ex Sa	2	232/99		Bismarck
Above Flight Discontinued after October 14, 1976						
<b>BILLINGS, MONT. (MDT)</b>						
513a	625a	ExMoThSu	1	231		
Above Flight Effective October 15, 1976						
515p	637p	Ex Sa	2	225		
520p	641p	Ex Sa	3	227		
<b>BISMARCK-MANDAN, N. D. (CDT)</b>						
109p	216p	Ex Sa	0	232		
<b>CASPER, WYO. (MDT)</b>						
513a	739a	ExMoThSu	2	231/80		Billings
Above Flight Effective October 15, 1976						
115p	403p	Ex Tu Sa	1	230/70		Minot
<b>DENVER, COLO. (MDT)</b>						
513a	839a	ExMoThSu	3	231/80		Billings
Above Flight Effective October 15, 1976						
109p	555p	Ex Sa	1	232/99		Bismarck
115p	505p	Ex Tu Sa	2	230/70		Minot
<b>GLASGOW, MONT. (MDT)</b>						
513a	503a	Ex Su Mo	0	231		
Above Flight Discontinued after October 14, 1976						
513a	503a	ExMoThSu	0	231		
Above Flight Effective October 15, 1976						
515p	515p	Ex Sa	1	225		
<b>LEWISTOWN, MONT. (MDT)</b>						
520p	1117p	Ex Sa	4	227/226		Billings
Above Flight Discontinued after October 14, 1976						
<b>MILES CITY, MONT. (MDT)</b>						
520p	537p	Ex Sa	2	227		
<b>MINOT, N. D. (CDT)</b>						
115p	155p	Ex Tu Sa	0	230		
<b>RAPID CITY, S. D. (MDT)</b>						
513a	1145a	Tu We Fr	4	231/72		Billings
Above Flight Effective October 15, 1976						
<b>SALT LAKE CITY, UTAH (MDT)</b>						
513a	845a	Tu We Fr	2	231/72		Billings
Above Flight Effective October 15, 1976						
513a	845a	Sa Only	2	231/772		Billings
Above Flight Effective October 15, 1976						
<b>WOLF POINT, MONT. (MDT)</b>						
515p	450p	Ex Sa	0	225		
<b>From</b>						
<b>WINNIPEG, MANITOBA, CANADA (CST)</b>						
Reservations (204) 475-3330						
Air Cargo (204) 772-9507						
Today's Arrivals And						
Departures 772-9486						
<b>To</b>						
<b>ALBUQUERQUE, N. M. (MDT)</b>						
617a	1019a	Daily	3	71		Denver
424p	733p	Daily	2	99		Denver
Above Flight Discontinued after October 14, 1976						
424p	733p	Daily	2	99/29		Denver
Above Flight Effective October 15, 1976						
<b>ASPEN, COLO. (MDT)</b>						
(Served Via Grand Junction)						
617a	1028a	Daily	3	71/63		Denver
424p	938p	Daily	2	99/675		Denver

From	Arrive	Freq.	Stops	Flight	Meal	Via
<b>Winnipeg, Manitoba, Canada (CST)</b>						
CONTINUED						
<b>To</b>						
<b>BISMARCK-MANDAN, N. D. (CDT)</b>						
617a	752a	Daily	1	71		Denver
424p	514p	Daily	0	99		Denver
<b>CASPER, WYO. (MDT)</b>						
617a	1201p	Daily	3	71/645		Denver
424p	839p	Daily	2	99/87		Denver
Above Flight Discontinued after October 14, 1976						
424p	931p	Daily	2	99/87		Denver
Above Flight Effective October 15, 1976						
<b>Cheyenne, Wyo. (MDT)</b>						
617a	1015a	Daily	3	71/648		Denver
Above Flight Discontinued after October 14, 1976						
617a	1153a	Daily	4	71/635		Denver
424p	723p	Sa Only	2	99/847		Denver
424p	904p	Ex Sa	2	99/647		Denver
<b>COLORADO SPRINGS, COLO. (MDT)</b>						
617a	1008a	Daily	3	71/80		Denver
Above Flight Discontinued after October 14, 1976						
617a	1015a	Daily	3	71/148		Denver
Above Flight Effective October 15, 1976						
424p	710p	Daily	2	99/699		Denver
<b>DALLAS-FT. WORTH, TEXAS (CDT)</b>						
617a	1150a	Daily	3	71/14		Denver
424p	919p	Daily	2	99/66		Denver
<b>DENVER, COLO. (MDT)</b>						
617a	834a	Daily	2	71		Denver
424p	555p	Daily	1	99		Denver
<b>DURANGO, COLO. (MDT)</b>						
617a	1238p	Daily	4	71/619		Denver
424p	755p	Daily	2	99/609		Denver
Above Flight Effective October 1, 1976						
424p	845p	Daily	2	99/609		Denver
Above Flight Discontinued after September 30, 1976						
<b>FARMINGTON, N. M. (MDT)</b>						
617a	106p	Daily	5	71/619		Denver
424p	820p	Daily	3	99/609		Denver
Above Flight Effective October 1, 1976						
424p	910p	Daily	3	99/609		Denver
Above Flight Discontinued after September 30, 1976						
<b>GRAND JUNCTION, COLO. (MDT)</b>						
617a	1028a	Daily	3	71/63		Denver
424p	938p	Daily	2	99/675		Denver
<b>HOUSTON, TEXAS (CDT)</b>						
617a	1208p	Daily	3	71/T1989		Denver
<b>JACKSON, WYO. (MDT)</b>						
617a	1218p	Daily	3	71/532		Denver
Above Flight Effective October 15, 1976						
617a	1228p	Daily	3	71/532		Denver
Above Flight Discontinued after October 14, 1976						
<b>KANSAS CITY, MO./KAN. (CDT)</b>						
617a	1131a	Daily	3	71/89		Denver
Above Flight Discontinued after October 14, 1976						
617a	1141a	Daily	3	71/89		Denver
Above Flight Effective October 15, 1976						
424p	856p	Daily	2	99/8		Denver
<b>LAS VEGAS, NEV. (PDT)</b>						
617a	942a	Su Only	3	71/777		Denver
Above Flight Discontinued after October 14, 1976						
617a	1010a	Daily	3	71/7		Denver
Above Flight Discontinued after October 14, 1976						
617a	1012a	Daily	3	71/7		Denver
Above Flight Effective October 15, 1976						
424p	706p	Daily	2	99/29		Denver
Above Flight Discontinued after October 14, 1976						
424p	706p	Daily	2	99		Denver
Above Flight Effective October 15, 1976						

From	Arrive	Freq.	Stops	Flight	Meal	Via
<b>LAWTON-FT. SILL, OKLA. (CDT)</b>						
617a	253p	Daily	3	71/46		Denver
Above Flight Discontinued after October 14, 1976						
<b>LIBERAL, KAN.-GUYMON, OKLA. (CDT)</b>						
617a	1142a	Daily	3	71/501		Denver
Above Flight Effective October 15, 1976						
617a	1147a	Daily	3	71/501		Denver
Above Flight Discontinued after October 14, 1976						
<b>LINCOLN, NEBR. (CDT)</b>						
617a	158p	Daily	3	71/30		Denver
Above Flight Effective October 15, 1976						
617a	200p	Daily	3	71/30		Denver
Above Flight Discontinued after October 14, 1976						
424p	1032p	Ex Sa	5	99/564		Denver
<b>LOS ANGELES, CALIF. (PDT)</b>						
617a	1041a	Daily	3	71/CO607		Denver
424p	850p	Daily	2	99/CO19		Denver
<b>MINOT, N. D. (CDT)</b>						
617a	702a	Daily	0	71		Denver
<b>NEW ORLEANS, LA. (CDT)</b>						
617a	126p	Daily	4	71/T1989		Denver
<b>OKLAHOMA CITY, OKLA. (CDT)</b>						
617a	1247p	Daily	4	71/501		Denver
Above Flight Effective October 15, 1976						
617a	1252p	Daily	4	71/501		Denver
Above Flight Discontinued after October 14, 1976						
<b>PHOENIX-SCOTTSDALE, ARIZ. (MST)</b>						
617a	948a	Daily	3	71/101		Denver
617a	1128a	Daily	5	71		Denver
424p	707p	Daily	2	99/103		Denver
Above Flight Effective October 15, 1976						
424p	742p	Daily	2	99/21		Denver
Above Flight Discontinued after October 14, 1976						
424p	837p	Daily	4	99		Denver
Above Flight Discontinued after October 14, 1976						
<b>PUEBLO, COLO. (MDT)</b>						
617a	1230p	Daily	3	71/568		Denver
424p	918p	Daily	3	99/695		Denver
<b>ROCK SPRINGS, WYO. (MDT)</b>						
424p	848p	Sa Only	4	99/847		Denver
424p	907p	Ex Sa	3	99/641		Denver
<b>ST. LOUIS, MO. (CDT)</b>						
617a	1157a	Daily	3	71/12		Denver
424p	1001p	Daily	3	99/8		Denver
<b>SALT LAKE CITY, UTAH (MDT)</b>						
617a	1115a	Ex Su	3	71/61		Denver
617a	1125a	Daily	4	71/63		Denver
424p	742p	Daily	2	99/55		Denver
<b>SAN DIEGO, CALIF. (PDT)</b>						
617a	1029a	Daily	3	71/CO81		Denver
424p	739p	Daily	2	99/CO45		Denver
<b>SAN FRANCISCO, CALIF. (PDT)</b>						
617a	1037a	Daily	3	71/UA393		Denver
424p						



# FRONTIER AIRLINES

Leave	Arrive	Freq.	Stops	Flight	Meal	Via	Leave	Arrive	Freq.	Stops	Flight	Meal	Via
<b>From</b> <b>WOLF POINT, MONT. (MDT)</b> Reservations-Direct Dial Free (800) 525-1117 Air Cargo (406) 653-2221 Today's Arrivals And Departures 653-2221							<b>CHEYENNE, WYO. (MDT)</b> 3 33p 5 21p Daily 2 607						
<b>To</b> <b>BILLINGS, MONT. (MDT)</b> 4 55p 6 37p Ex Sa 1 225 <b>BISMARCK-MANDAN, N. D. (CDT)</b> 11 22a 2 16p Ex Sa 1 232 <b>DENVER, COLO. (MDT)</b> 11 22a 5 55p Ex Sa 2 232/99 ✕ Bismarck <b>MINOT, N. D. (CDT)</b> 11 22a 1 55p Ex Tu Sa 1 232/230 Williston <b>WILLISTON, N. D. (CDT)</b> 11 22a 12 54p Ex Sa 0 232							<b>DALLAS-FT. WORTH, TEXAS (CDT)</b> 3 33p 9 19p Daily 4 607/66 ✕ Denver <b>DENVER, COLO. (MDT)</b> 8 02a 9 41a Daily 1 503 3 33p 6 05p Daily 3 607 <b>KANSAS CITY, MO./KAN. (CDT)</b> 3 33p 8 56p Daily 4 607/8 ✕ Denver <b>LARAMIE, WYO. (MDT)</b> 3 33p 4 53p Daily 1 607 <b>MEMPHIS, TENN. (CDT)</b> 8 02a 5 02p Daily 4 503/46 ✕ Denver Above Flight Discontinued after October 14, 1976 8 02a 5 04p Daily 4 503/46 ✕ Denver Above Flight Effective October 15, 1976 <b>PHOENIX-SCOTTSDALE, ARIZ. (MST)</b> 8 02a 11 03a Daily 2 503/109 ✕ Denver 3 33p 7 07p Daily 4 607/103 ✕ Denver Above Flight Effective October 15, 1976 3 33p 7 42p Daily 4 607/21 ✕ Denver Above Flight Discontinued after October 14, 1976 <b>ST. LOUIS, MO. (CDT)</b> 8 02a 3 35p Daily 2 503/22 ✕ Denver						
<b>From</b> <b>WORLAND, WYO. (MDT)</b> Reservations (307) 347-2142													
<b>To</b> <b>BILLINGS, MONT. (MDT)</b> 8 01p 8 40p Daily 0 604													

**EXTRA!**  
**Read all**  
**about our**  
**Vacation**  
**Excitement**  
**Tours!**

discover  
 the new  
**Frontier**

Ask your  
 Professional  
 Travel Agent for  
 brochures that tell  
 you all about our  
 vacation destinations.  
 They're packed  
 with information,  
 prices, all the  
 things you  
 want to know.



SKIING THE ROCKIES • THE WILD WEST  
 • THE GREAT OUTDOORS • LAS VEGAS •  
 ARIZONA SUN COUNTRY • CANADA • AND MORE



**EQUIPMENT** — Frontier flight numbers 1-199, 300-499 and 700-799 are Boeing 737 Jet equipment. Frontier flight numbers 200-299 are DeHavilland Twin Otter Turbo-Prop equipment. Frontier flight numbers 500-699 and 800-999 are Convair 580 Turbo-Prop equipment.

**FOOD AND BEVERAGE SERVICES** — are available on most flights.

**RESERVATIONS** — All reservations should be made in advance. Reservation telephone numbers are listed for each city.

**CHILDREN** — Contact your Frontier Agent regarding special children's fares.

**CHECK-IN TIME** — Please check in at our airport ticket office at least 30 minutes before departure time if you have your ticket; 45 minutes if you do not have your ticket. If you check in at gate of departure less than ten minutes prior to departure, your space is subject to cancellation and use by non-confirmed passengers.

**CREDIT CARDS** — Frontier honors Universal Air Travel Plan, American Express, American Express Executive, American Torch Club, BankAmericard, Carte Blanche, Diners Club, Interbank, Master Charge, Continental "Let Yourself Go" Card, Trans World Airlines "Getaway Card", United Personal Credit Card and Western Airlines Travelcard.

**BAGGAGE** — Free allowance per passenger will be one large and one medium bag in addition to allowable carry-on luggage which may be checked. The excess baggage rate will be \$5.00 for each excess piece or oversized bag. Liability of the Company for baggage is limited to \$500.00 unless a higher value is declared and additional charges paid therefore in advance. Contact your Frontier agent regarding the carriage of sports equipment.

**LOST ARTICLES** — The loss of any article should be reported immediately to the nearest Frontier Airlines Ticket Office or to the Lost and Found Department, Frontier Airlines, Inc., 8250 Smith Road, Denver, Colorado 80207

**REFUNDS** — Request for refunds may be made at any Frontier Airlines Ticket Office or directly to: Revenue Accounting, Frontier Airlines, Inc., 8250 Smith Road, Denver, Colorado 80207

**PETS AND ANIMALS** — Domestic pets may be accepted for transportation in the passenger or cargo compartment under certain conditions. Contact your Frontier Agent for details concerning acceptance, kennels and required documents.

**RESPONSIBILITY** — Frontier Airlines will not be responsible for damages resulting from the failure to depart or arrive at times stated in this timetable nor for errors herein, nor for failure to make connections with flights of other airlines or of this company, nor for cancellation beyond our control when such actions are deemed advisable. The Company has the right to cancel reservations before passage or enroute whenever such action is deemed advisable or necessary. Schedules and fares are subject to change without notice.

**INDEPENDENT AIR TAXI OPERATORS**—Flights designated ZV are operated by Air Midwest, Inc., an independent air taxi operator. Flights designated by WE are operated by Westair Airlines, an independent air taxi operator.

**FRONTIER AIRLINES**  
*first class legroom at coach prices*