

# **FRONTIER AIRLINES SYSTEM TIMETABLE**

Effective September 1, 1977

New service to  
**SACRAMENTO**

New service to  
**OKLAHOMA CITY  
& TULSA**

discover  
the new  
**Frontier**



First class legroom at coach prices



# We're great in the stretch

Every Frontier jet lets you stretch your legs. And your budget. Wherever you sit, you enjoy the kind of leg-relaxing room you get on other airlines in first class. But you get it on Frontier at coach prices. Next time, try it. Cross your legs, experience that room, see how easy it is to get in and out of your seat... even if it's next to a window. First class legroom at coach prices... an extra something worth discovering.

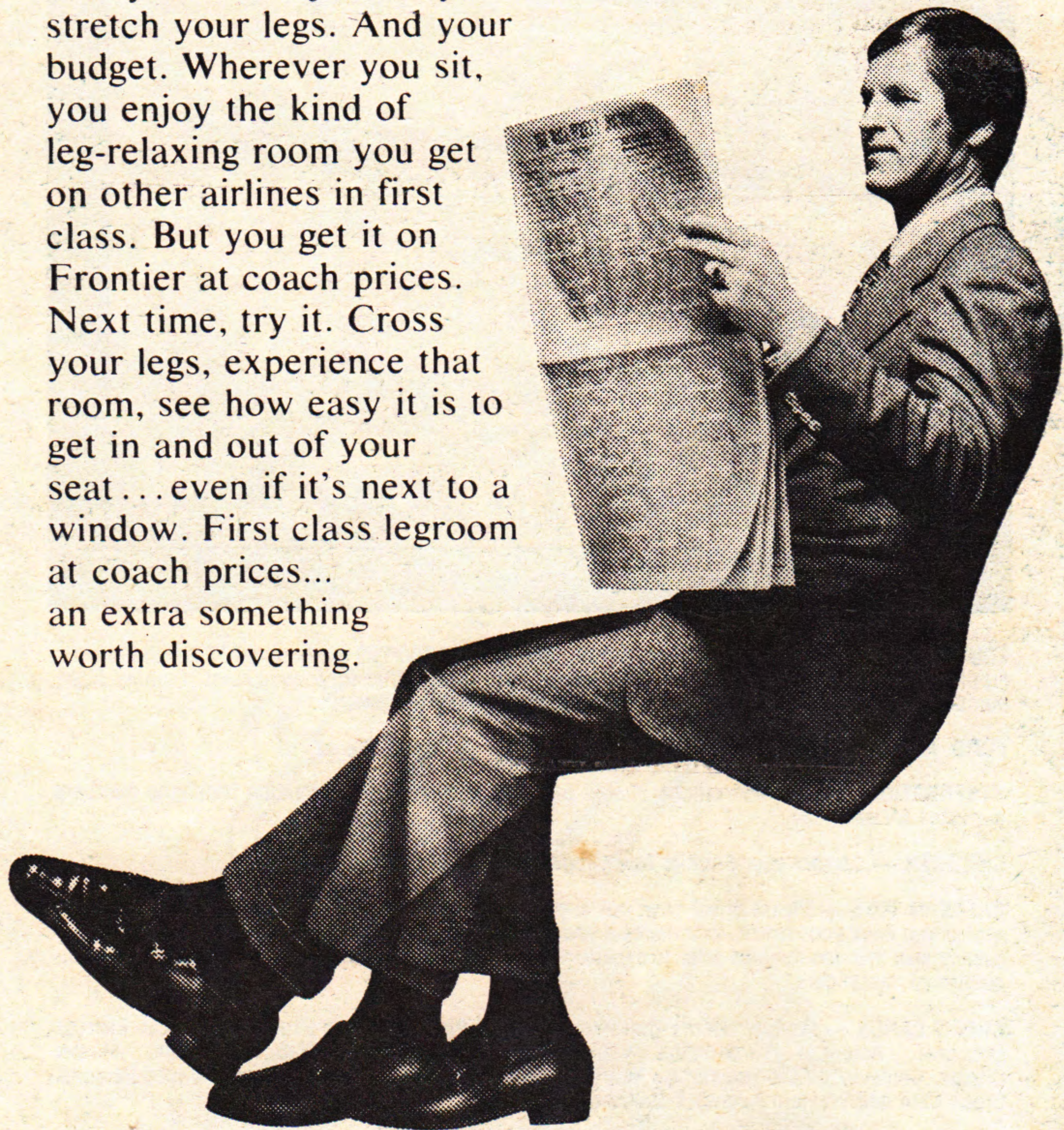

discover the new  
**Frontier**

First class legroom at coach prices

Printed in U.S.A.

# **FRONTIER AIRLINES SYSTEM TIMETABLE**

Effective September 1, 1977

New service to  
**SACRAMENTO**

New service to  
**OKLAHOMA CITY  
& TULSA**

discover  
the new  
**Frontier**



First class legroom at coach prices



From	Leave	Arrive	Freq.	Stops	Flight	Meal	Via
<b>ALAMOGORDO-HOLLOMAN A.F.B., N. M. (MDT)</b>							
Reservations (505) 437-5710							

**To**

Destination	Leave	Arrive	Freq.	Stops	Flight	Meal	Via
<b>ALBUQUERQUE, N. M. (MDT)</b>	12 44p	1 25p	Ex Sa	0	582		
	3 55p	5 36p	Ex Sa	1	588		

Destination	Leave	Arrive	Freq.	Stops	Flight	Meal	Via
<b>DENVER, COLO. (MDT)</b>	12 44p	3 35p	Ex Sa	1	582/36		Albuquerque
	3 55p	6 58p	Ex Sa	2	588/96		Albuquerque

Destination	Leave	Arrive	Freq.	Stops	Flight	Meal	Via
<b>FARMINGTON, N. M. (MDT)</b>	12 44p	3 13p	Ex Sa	2	582/618		Albuquerque
	3 55p	6 44p	Ex Sa	2	588/518		Albuquerque
Above Flight Discontinued after September 30, 1977							
	3 55p	7 16p	Ex Sa	2	588/518		Albuquerque
Above Flight Effective October 1, 1977							

Destination	Leave	Arrive	Freq.	Stops	Flight	Meal	Via
<b>LAS VEGAS, NEV. (PDT)</b>	12 44p	4 25p	Ex Sa	1	582/75		Albuquerque

Destination	Leave	Arrive	Freq.	Stops	Flight	Meal	Via
<b>SILVER CITY-HURLEY-DEMING, N. M. (MDT)</b>	3 55p	4 39p	Ex Sa	0	588		

From	Leave	Arrive	Freq.	Stops	Flight	Meal	Via
<b>ALAMOSA, COLO. (MDT)</b>							
Reservations (303) 589-4971							

**To**

Destination	Leave	Arrive	Freq.	Stops	Flight	Meal	Via
<b>ALBUQUERQUE, N. M. (MDT)</b>	7 18a	10 06a	Daily	1	608/80		Denver
Above Flight Effective October 15, 1977							
	12 08p	2 11p	Daily	2	619		
Above Flight Effective November 1, 1977							
	12 08p	2 32p	Daily	3	619		
Above Flight Effective October 15 thru October 31, 1977							
	5 12p	7 39p	Daily	1	514/29		Denver
Above Flight Effective October 15, 1977							
	7 41p	9 56p	Daily	1	609/515		Farmington
Above Flight Effective October 15, 1977							

Destination	Leave	Arrive	Freq.	Stops	Flight	Meal	Via
<b>DALLAS-FT. WORTH, TEXAS (CDT)</b>	7 18a	11 45a	Daily	1	608/14		Denver
Above Flight Effective October 15, 1977							
	5 12p	9 39p	Daily	1	514/66		Denver
Above Flight Effective October 15, 1977							

Destination	Leave	Arrive	Freq.	Stops	Flight	Meal	Via
<b>DENVER, COLO. (MDT)</b>	7 18a	8 04a	Daily	0	608		
Above Flight Effective October 15, 1977							
	11 04a	11 50a	Daily	0	508		
Above Flight Effective November 1, 1977							
	5 12p	6 01p	Daily	0	514		
Above Flight Effective October 15, 1977							

Destination	Leave	Arrive	Freq.	Stops	Flight	Meal	Via
<b>DURANGO, COLO. (MDT)</b>	12 08p	12 38p	Daily	0	619		
Above Flight Effective October 15 thru October 31, 1977							
	2 44p	3 14p	Daily	0	617		
Above Flight Effective October 15, 1977							

Destination	Leave	Arrive	Freq.	Stops	Flight	Meal	Via
<b>FARMINGTON, N. M. (MDT)</b>	12 08p	1 15p	Daily	1	619		
Above Flight Effective November 1, 1977							
	12 08p	1 36p	Daily	2	619		
Above Flight Effective October 15 thru October 31, 1977							
	2 44p	3 42p	Daily	1	617		
Above Flight Effective October 15, 1977							
	7 41p	8 17p	Daily	0	609		
Above Flight Effective October 15, 1977							

Destination	Leave	Arrive	Freq.	Stops	Flight	Meal	Via
<b>KANSAS CITY, MO./KAN. (CDT)</b>	7 18a	11 26a	Daily	1	608/74		Denver
Above Flight Effective October 15, 1977							
	11 04a	5 02p	Daily	1	508/100		Denver
Above Flight Effective November 1, 1977							
	5 12p	9 21p	Daily	1	514/18		Denver
Above Flight Effective October 15, 1977							

Destination	Leave	Arrive	Freq.	Stops	Flight	Meal	Via
<b>LAS VEGAS, NEV. (PDT)</b>	7 18a	10 12a	Daily	1	608/7		Denver
Above Flight Effective October 15, 1977							
	11 04a	2 35p	Daily	1	508/11		Denver
Above Flight Effective November 1, 1977							
	12 08p	4 25p	Ex Sa	3	619/75		Albuquerque
Above Flight Effective November 1, 1977							
	5 12p	7 11p	Daily	1	514/27		Denver
Above Flight Effective October 15, 1977							

Destination	Leave	Arrive	Freq.	Stops	Flight	Meal	Via
<b>OMAHA, NEBR. (CDT)</b>	11 04a	4 00p	Daily	1	508/104		Denver
Above Flight Effective November 1, 1977							
	5 12p	10 11p	Daily	1	514/106		Denver
Above Flight Effective October 15, 1977							

Destination	Leave	Arrive	Freq.	Stops	Flight	Meal	Via
<b>PHOENIX-SCOTTSDALE, ARIZ. (MST)</b>	7 18a	9 48a	Daily	1	608/101		Denver
Above Flight Effective October 15 thru October 29, 1977							
	7 18a	10 48a	Daily	1	608/101		Denver
Above Flight Effective October 30, 1977							
	11 04a	3 23p	Daily	1	508/105		Denver
Above Flight Effective November 1, 1977							
	12 08p	4 19p	Daily	5	619/23		Albuquerque
Above Flight Effective October 15 thru October 29, 1977							
	12 08p	5 19p	Daily	5	619/23		Albuquerque
Above Flight Effective October 30 thru October 31, 1977							
	12 08p	5 19p	Daily	4	619/23		Albuquerque
Above Flight Effective November 1, 1977							
	2 44p	6 59p	Daily	4	617/509		Farmington
Above Flight Effective October 15 thru October 29, 1977							
	2 44p	7 59p	Daily	4	617/509		Farmington
Above Flight Effective October 30, 1977							
	5 12p	7 27p	Daily	1	514/103		Denver
Above Flight Effective October 15 thru October 29, 1977							
	5 12p	8 27p	Daily	1	514/103		Denver
Above Flight Effective October 30, 1977							

Destination	Leave	Arrive	Freq.	Stops	Flight	Meal	Via
<b>RAPID CITY, S. D. (MDT)</b>	7 18a	11 22a	Daily	2	608/648		Denver
Above Flight Effective October 15, 1977							
	5 12p	9 50p	Daily	1	514/68		Denver
Above Flight Effective October 15, 1977							

Destination	Leave	Arrive	Freq.	Stops	Flight	Meal	Via
<b>ST. LOUIS, MO. (CDT)</b>	7 18a	11 51a	Daily	1	608/12		Denver
Above Flight Effective October 15, 1977							
	11 04a	3 38p	Daily	1	508/22		Denver
Above Flight Effective November 1, 1977							
	5 12p	10 26p	Daily	2	514/18		Denver
Above Flight Effective October 15, 1977							

Destination	Leave	Arrive	Freq.	Stops	Flight	Meal	Via
<b>SALT LAKE CITY, UTAH (MDT)</b>	7 18a	10 05a	Daily	1	608/89		Denver
Above Flight Effective October 15 thru October 31, 1977							
	7 18a	10 05a	Ex Su	1	608/89		Denver
Above Flight Effective November 1, 1977							
	7 18a	11 10a	Daily	1	608/61		Denver
Above Flight Effective October 15, 1977							
	11 04a	3 34p	Daily	1	508/65		Denver
Above Flight Effective November 1, 1977							
	5 12p	7 47p	Daily	1	514/55		Denver
Above Flight Effective October 15, 1977							

From	Leave	Arrive	Freq.	Stops	Flight	Meal	Via
<b>ALBUQUERQUE, N. M. (MDT)</b>							
Reservations (505) 842-8633							
Air Cargo (505) 842-4164							
Today's Arrivals And							
Departures (505) 842-4100							

**To**

Destination	Leave	Arrive	Freq.	Stops	Flight	Meal	Via
<b>ALAMOGORDO-HOLLOMAN A.F.B., N. M. (MDT)</b>	10 50a	12 34p	Ex Sa	1	583		
	2 57p	3 45p	Ex Sa	0	587		

Destination	Leave	Arrive	Freq.	Stops	Flight	Meal	Via
<b>ALAMOSA, COLO. (MDT)</b>	8 21a	10 54a	Daily	1	512/508		Farmington
Above Flight Effective November 1, 1977							
	9 00a	11 58a	Daily	1	90/619		Denver
Above Flight Effective October 15, 1977							
	2 00p	5 02p	Daily	3	618/514		Farmington
Above Flight Effective October 15, 1977							

Destination	Leave	Arrive	Freq.	Stops	Flight	Meal	Via
<b>BILLINGS, MONT. (MDT)</b>	9 00a	12 31p	Daily	1	90/81		Denver
	5 57p	9 07p	ExMoTuWe	1	96/8		Denver
	5 57p	10 01p	MoTuWe	1	96/8		Denver

Destination	Leave	Arrive	Freq.	Stops	Flight	Meal	Via
<b>BISMARCK-MANDAN, N. D. (CDT)</b>	9 00a	2 48p	Daily	1	90/30		Denver
	5 57p	11 26p	Daily	1	96/98		Denver
	6 05p	11 26p	Daily	3	518/98		Denver
Above Flight Discontinued after September 30, 1977							

Destination	Leave	Arrive	Freq.	Stops	Flight	Meal	Via
<b>BOZEMAN, MONT. (MDT)</b>	8 21a	12 55p	Daily	4	512/61		Salt Lake City
	5 57p	10 23p	Daily	2	96/17		Denver

Destination	Leave	Arrive	Freq.	Stops	Flight	Meal	Via
<b>CASPER, WYO. (MDT)</b>	9 00a	11 59a	Daily	1	90/645		Denver
	2 32p	6 46p	Daily	1	36/604		Denver
	5 57p	8 39p	ExMoTuWe	1	96/87		Denver
	5 57p	9 33p	MoTuWe	1	96/87		Denver

Destination	Leave	Arrive	Freq.	Stops	Flight	Meal	Via
<b>CHEYENNE, WYO. (MDT)</b>	9 00a	11 31a	Daily	2	90/635		Denver
	5 57p	9 04p	Ex Sa	1	96/647		Denver

Destination	Leave	Arrive	Freq.	Stops	Flight	Meal	Via
<b>COLORADO SPRINGS, COLO. (MDT)</b>	9 00a	12 24p	Daily	1	90/568		Denver
	2 32p	6 01p	Ex Sa	1	36/548		Denver
	5 57p	9 00p	Daily	1	96/173		Denver

Destination	Leave	Arrive	Freq.	Stops	Flight	Meal	Via
<b>CORTEZ, COLO. (MDT)</b>	2 00p	4 15p	Daily	2	618/617		Farmington

Destination	Leave	Arrive	Freq.	Stops	Flight	Meal	Via
<b>DENVER, COLO. (MDT)</b>	9 00a	10 00a	Daily	0	90		
	2 32p	3 35p	Daily	0	36		
	5 57p	6 58p	Daily	0	96		

Destination	Leave	Arrive	Freq.	Stops	Flight	Meal	Via
<b>DURANGO, COLO. (MDT)</b>	8 21a	10 31a	Daily	1	512/508		Farmington
Above Flight Discontinued after October 31, 1977							
	2 00p	3 43p	Daily	2	618		
	6 05p	7 14p	Daily	1	518		
Above Flight Discontinued after September 30, 1977							

Destination	Leave	Arrive	Freq.	Stops	Flight	Meal	Via
<b>EL PASO, TEXAS-JUAREZ, MEXICO (MDT)</b>	1 46p	2 29p	Ex Sa				



# FRONTIER AIRLINES

EFFECTIVE SEPTEMBER 1, 1977  
ALL TIMES SHOWN ARE LOCAL

From	Leave	Arrive	Freq.	Stops	Flight	Meal	Via
<b>ALBUQUERQUE, N. M. (MDT)</b>							
<b>CONTINUED</b>							
<b>To</b>							
<b>SALT LAKE CITY, UTAH (MDT)</b>	821a	1128a	Daily	3	512		
	232p	747p	Daily	1	36/55	X	Denver
	557p	855p	Daily	1	96/17	X	Denver
<b>SILVER CITY-HURLEY-DEMING, N. M. (MDT)</b>							
	1050a	1138a	Ex Sa	0	583		
	257p	439p	Ex Sa	1	587		
<b>TOPEKA, KAN. (CDT)</b>							
	232p	855p	Ex Sa	2	36/70	X	Denver
<b>TUCSON, ARIZ. (MST)</b>							
	1026a	1022a	Daily	0	80		
	Above Flight Discontinued after October 29, 1977						
	1026a	1122a	Daily	0	80		
	Above Flight Effective October 30, 1977						
	331p	329p	Daily	0	23		
	Above Flight Discontinued after October 29, 1977						
	331p	429p	Daily	0	23		
	Above Flight Effective October 30, 1977						
	759p	755p	Daily	0	29		
	Above Flight Discontinued after October 29, 1977						
	759p	855p	Daily	0	29		
	Above Flight Effective October 30, 1977						
<b>WINNIPEG, MANITOBA, CANADA (CDT)</b>							
	900a	354p	Daily	2	90/30	X	Denver
	557p	112a	Daily	3	96/98	X	Denver

\* - Happy Hour - Two cocktails for the price of one  
X - Meal Service Appropriate to Time of Day  
☉ - Snack Service

From	Leave	Arrive	Freq.	Stops	Flight	Meal	Via
<b>SALT LAKE CITY, UTAH (MDT)</b>	621a	1005a	Daily	3	247/89	X	Denver
	Above Flight Discontinued after October 31, 1977						
	621a	1005a	Ex Su	3	247/89	X	Denver
	Above Flight Effective November 1, 1977						
	621a	1110a	Daily	3	247/61		Denver
	1143a	334p	Daily	2	245/65		Denver

From	Leave	Arrive	Freq.	Stops	Flight	Meal	Via
<b>AMARILLO, TEXAS (CDT)</b>							
<b>Reservations (806) 335-1675</b>							
<b>To</b>							
<b>BILLINGS, MONT. (MDT)</b>	608p	907p	ThFrSu	2	504/8	☉	Denver
	608p	1001p	MoTuWe	2	504/8	☉	Denver
<b>CASPER, WYO. (MDT)</b>	608p	839p	ThFrSu	2	504/87	☉	Denver
	608p	933p	MoTuWe	2	504/87	☉	Denver
<b>CHEYENNE, WYO. (MDT)</b>	608p	904p	Ex Sa	2	504/647	☉	Denver
<b>COLORADO SPRINGS, COLO. (MDT)</b>	608p	900p	Ex Sa	2	504/173	☉	Denver
<b>DENVER, COLO. (MDT)</b>	608p	710p	Ex Sa	1	504	☉	
<b>FT. SMITH, ARK. (CDT)</b>	331p	610p	Daily	2	568		
<b>GRAND JUNCTION, COLO. (MDT)</b>	608p	843p	Ex Sa	2	504/67	☉	Denver
<b>LIBERAL, KAN.-GUYMON, OKLA. (CDT)</b>	608p	643p	Ex Sa	0	504	☉	
<b>MEMPHIS, TENN. (CDT)</b>	331p	723p	Daily	3	568	☉	
<b>OKLAHOMA CITY, OKLA. (CDT)</b>	331p	427p	Daily	0	568		
<b>TULSA, OKLA. (CDT)</b>	331p	515p	Daily	1	568		

From	Leave	Arrive	Freq.	Stops	Flight	Meal	Via
<b>ASPEN, COLO. (MDT)</b>							
<b>Reservations (303) 925-1051</b>							
<b>(Served Through Grand Junction)</b>							
<b>To</b>							
<b>KANSAS CITY, MO./KAN. (CDT)</b>	742a	1126a	Daily	1	74	X	
	1055a	502p	Ex Su	1	92/100	☉	Denver
	Above Flight Discontinued after September 11, 1977						
	1134a	502p	Daily	1	590/100	☉	Denver
	Above Flight Effective September 12, 1977						
	357p	801p	Ex Sa	1	674/70	X	Denver
	357p	921p	Daily	1	674/18	X	Denver
	905p	146a	Ex Sa	1	60/10		Denver
<b>MEMPHIS, TENN. (CDT)</b>	1055a	634p	Ex Su	4	92/46	X	Denver
	Above Flight Discontinued after September 11, 1977						
	1134a	634p	Daily	4	590/46	X	Denver
	Above Flight Effective September 12, 1977						
<b>OMAHA, NEBR. (CDT)</b>	1055a	400p	Ex Su	1	92/104		Denver
	Above Flight Discontinued after September 11, 1977						
	1134a	400p	Daily	1	590/104	☉	Denver
	Above Flight Effective September 12, 1977						

From	Leave	Arrive	Freq.	Stops	Flight	Meal	Via
<b>ASPEN, COLO. (MDT)</b>							
<b>CONTINUED</b>							
<b>To</b>							
<b>PHOENIX-SCOTTSDALE, ARIZ. (MST)</b>	742a	948a	Daily	1	74/101	X	Denver
	Above Flight Discontinued after October 29, 1977						
	742a	1048a	Daily	1	74/101	X	Denver
	Above Flight Effective October 30, 1977						
	1055a	223p	Ex Su	1	92/105	☉	Denver
	Above Flight Discontinued after September 11, 1977						
	1134a	223p	Daily	1	590/105	☉	Denver
	Above Flight Effective September 12 thru October 29, 1977						
	1134a	323p	Daily	1	590/105	☉	Denver
	Above Flight Effective October 30, 1977						
	357p	727p	Daily	1	674/103	X	Denver
	Above Flight Discontinued after October 29, 1977						
	357p	827p	Daily	1	674/103	X	Denver
	Above Flight Effective October 30, 1977						
<b>SACRAMENTO, CALIF. (PDT)</b>	1055a	254p	Ex Su	1	92/53	X	Denver
	Above Flight Discontinued after September 11, 1977						
	1134a	254p	Daily	1	590/53	X	Denver
	Above Flight Effective September 12, 1977						
	357p	849p	Daily	1	674/21	X	Denver
<b>ST. LOUIS, MO. (CDT)</b>	742a	1151a	Daily	1	74/12	X	Denver
	1055a	338p	Ex Su	1	92/22	X	Denver
	Above Flight Discontinued after September 11, 1977						
	1134a	518p	Daily	2	590/32	☉	Denver
	Above Flight Effective September 12, 1977						
	357p	827p	Daily	1	674/64	X	Denver
	905p	313a	Ex Sa	2	60/10		Denver
<b>TOPEKA, KAN. (CDT)</b>	1055a	518p	Ex Su	2	92/4	☉	Denver
	Above Flight Discontinued after September 11, 1977						
	1134a	518p	Daily	2	590/4	☉	Denver
	Above Flight Effective September 12, 1977						
	357p	855p	Ex Sa	2	674/70	X	Denver
<b>TUCSON, ARIZ. (MST)</b>	742a	1022a	Daily	2	74/80	X	Denver
	Above Flight Discontinued after October 29, 1977						
	742a	1122a	Daily	2	74/80	X	Denver
	Above Flight Effective October 30, 1977						
	1055a	323p	Ex Su	2	92/105	☉	Denver
	Above Flight Discontinued after September 11, 1977						
	1134a	323p	Daily	2	590/105	☉	Denver
	Above Flight Effective September 12 thru October 29, 1977						
	1134a	423p	Daily	2	590/105	☉	Denver
	Above Flight Effective October 30, 1977						
	357p	755p	Daily	2	674/29	X	Denver
	Above Flight Discontinued after October 29, 1977						
	357p	855p	Daily	2	674/29	X	Denver
	Above Flight Effective October 30, 1977						
<b>WINNIPEG, MANITOBA, CANADA (CDT)</b>	1055a	354p	Ex Su	2	92/30	☉	Denver
	Above Flight Discontinued after September 11, 1977						

Certain Flight Schedules May Be Changed During Holiday Periods.  
Consult Your Frontier Agent for Details.

From	Leave	Arrive	Freq.	Stops	Flight	Meal	Via
<b>BURBANK-GLENDALE-HOLLYWOOD-PASADENA, CALIF. (PDT)</b>	334p	828p	Daily	2	86/27	X	Denver
	Frontier - Hughes Airwest Interchange						
<b>COLORADO SPRINGS, COLO. (MDT)</b>	712a	936a	Daily	1	80/591	X	Denver
	334p	601p	Ex Sa	1	86/548		Denver
	334p	715p	Daily	1	86/99		Denver
<b>CORTEZ, COLO. (MDT)</b>	712a	1248p	Daily	2	80/619	X	Denver
	Above Flight Effective November 1, 1977						
	712a	109p	Daily	3	80/619	X	Denver
	Above Flight Effective October 15 thru October 31, 1977						
<b>DALLAS-FT. WORTH, TEXAS (CDT)</b>	712a	1145a	Daily	1	80/14	X	Denver
	334p	810p	Ex Sa	1	86	X	
	334p	939p	Daily	1	86/66	X	Denver
<b>DENVER, COLO. (MDT)</b>	712a	830a	Daily	0	80	X	
	334p	445p	Daily	0	86		
<b>FARMINGTON, N. M. (MDT)</b>	712a	115p	Daily	3	80/619	X	Denver
	Above Flight Effective November 1, 1977						
	712a	136p	Daily	4	80/619	X	Denver
	Above Flight Effective October 15 thru October 31, 1977						
	334p	817p	Daily	1	86/609		Denver
	Above Flight Discontinued after October 14, 1977						
	334p	817p	Daily	2	86/609	☉	Denver
	Above Flight Effective October 15, 1977						
<b>FT. SMITH, ARK. (CDT)</b>	334p	920p	Ex Sa	2	86	X	
<b>GLASGOW, MONT. (MDT)</b>	925a	1033a	Ex Sa	0	232		
	1050p	1158p	Ex Sa	0	224		
<b>GLENDALE, MONT. (MDT)</b>	925a	1050a	Ex Sa	1	230		
<b>GRAND ISLAND, NEBR. (CDT)</b>	334p	1050p	Daily	3	86/564		Denver
<b>GRAND JUNCTION, COLO. (MDT)</b>	712a	1032a	Ex Su	1	80/77	X	Denver
	Above Flight Discontinued after September 11, 1977						
	712a	1100a	Daily	1	80/597	X	Denver
	Above Flight Effective September 12, 1977						
	334p	717p	Daily	3	86/677	☉	Denver
	Above Flight Effective October 1, 1977						
	334p	750p	Daily	2	86/677	☉	Denver
	Above Flight Discontinued after September 30, 1977						
<b>GREAT FALLS, MONT. (MDT)</b>	1256p	132p	Daily	0	81		
	932p	1008p	ExMoTuWe	0	8		
	1026p	1102p	MoTuWe	0	8		
<b>HAVRE, MONT. (MDT)</b>	1100p	1236a	Ex Su	1	226		
	Above Flight Effective September 14, 1977						
<b>JACKSON, WYO. (MDT)</b>	307p	355p	Daily	0	511		
<b>KANSAS CITY, MO./KAN. (CDT)</b>	712a	1126a	Daily	1	80/74	X	Denver
	334p	801p	Ex Sa	1	86/70	X	Denver
	334p	921p	Daily	1	86/18	X	Denver
<b>LARAMIE, WYO. (MDT)</b>	712a	1103a	Daily	1	80/635	X	Denver
	334p	752p	Sa Only	2	86/847		Denver
<b>LAS VEGAS, NEV. (PDT)</b>	712a	1012a	Daily	1	80/7	X	Denver
	334p	711p	Daily	1	86/27	X	Denver
<b>LAWTON-FT. SILL, OKLA. (CDT)</b>	334p	918p	Ex Sa	2	86/628	X	Dallas
<b>LEWISTOWN, MONT. (MDT)</b>	1100p	1143p	Ex Su	0	226		
<b>LINCOLN, NEBR. (CDT)</b>	334p	952p	Ex Sa	3	86/70	X	Denver
	334p	1130p	Daily	4	86/564		Denver



Leave Arrive Freq. Stops Flight Meal Via

**From**  
**BILLINGS, MONT. (MDT)**  
CONTINUED

**To**

**MILES CITY, MONT. (MDT)**  
9 25a 10 12a Ex Sa 0 230

**MINOT, N. D. (CDT)**  
9 25a 1 53p Ex Sa 3 232/230 Williston

**OKLAHOMA CITY, OKLA. (CDT)**  
7 12a 11 22a Daily 1 80/82 ✕ Denver

**PHOENIX-SCOTTSDALE, ARIZ. (MST)**  
7 12a 9 48a Daily 1 80/101 ✕ Denver  
Above Flight Discontinued after October 29, 1977

7 12a 10 48a Daily 1 80/101 ✕ Denver  
Above Flight Effective October 30, 1977

7 12a 11 11a Daily 3 80 ✕  
Above Flight Discontinued after October 29, 1977

7 12a 12 11p Daily 3 80 ✕  
Above Flight Effective October 30, 1977

3 34p 7 27p Daily 1 86/103 ✕ Denver  
Above Flight Discontinued after October 29, 1977

3 34p 8 27p Daily 1 86/103 ✕ Denver  
Above Flight Effective October 30, 1977

**ROCK SPRINGS, WYO. (MDT)**  
7 30a 8 36a Daily 0 603

**SACRAMENTO, CALIF. (PDT)**  
3 34p 8 49p Daily 1 86/21 ✕ Denver

**ST. LOUIS, MO. (CDT)**  
7 12a 11 51a Daily 1 80/12 ✕ Denver  
3 34p 8 27p Daily 1 86/64 ✕ Denver

**SALT LAKE CITY, UTAH (MDT)**  
7 30a 9 33a Daily 1 603  
3 07p 5 00p Daily 1 511

**SIDNEY, MONT. (MDT)**  
9 25a 11 16a Ex Sa 2 230

**STEAMBOAT SPRINGS-HAYDEN-CRAIG, COLO. (MDT)**  
3 34p 8 23p Ex Sa 1 86/641 Denver

**TOPEKA, KAN. (CDT)**  
3 34p 8 55p Ex Sa 2 86/70 ✕ Denver

**TUCSON, ARIZ. (MST)**  
7 12a 10 22a Daily 2 80 ✕  
Above Flight Discontinued after October 29, 1977

7 12a 11 22a Daily 2 80 ✕  
Above Flight Effective October 30, 1977

3 34p 7 55p Daily 2 86/29 ✕ Denver  
Above Flight Discontinued after October 29, 1977

3 34p 8 55p Daily 2 86/29 ✕ Denver  
Above Flight Effective October 30, 1977

**TULSA, OKLA. (CDT)**  
7 12a 12 11p Daily 2 80/82 ✕ Denver

**WILLISTON, N. D. (CDT)**  
9 25a 12 39p Ex Sa 3 230  
9 25a 12 45p Ex Sa 2 232  
10 50p 2 02a Ex Sa 1 224

**WOLF POINT, MONT. (MDT)**  
9 25a 11 07a Ex Sa 1 232

**From**  
**BISMARCK-MANDAN, N. D. (CDT)**  
Reservations (701) 223-3272

**To**

**ALBUQUERQUE, N. M. (MDT)**  
8 12a 10 06a Daily 1 71/80 ✕ Denver  
5 33p 7 39p Daily 1 99/29 ✕ Denver

Leave Arrive Freq. Stops Flight Meal Via

**BURBANK-GLENDALE-HOLLYWOOD-PASADENA, CALIF. (PDT)**  
8 12a 12 18p Daily 2 71/63 ✕ Denver  
Frontier - Hughes Airwest Interchange

5 33p 8 28p Daily 2 99/27 ✕ Denver  
Frontier - Hughes Airwest Interchange

**COLORADO SPRINGS, COLO. (MDT)**  
8 12a 9 36a Daily 1 71/591 ✕ Denver  
5 33p 7 15p Daily 1 99

**DALLAS-FT. WORTH, TEXAS (CDT)**  
8 12a 11 45a Daily 1 71/14 ✕ Denver  
5 33p 9 39p Daily 1 99/66 ✕ Denver

**DENVER, COLO. (MDT)**  
8 12a 8 34a Daily 0 71 ✕  
5 33p 5 55p Daily 0 99

**DURANGO, COLO. (MDT)**  
8 12a 10 23a Daily 1 71/151 ✕ Denver  
Above Flight Effective November 1, 1977

8 12a 12 38p Daily 1 71/619 ✕ Denver  
Above Flight Discontinued after October 14, 1977

8 12a 12 38p Daily 2 71/619 ✕ Denver  
Above Flight Effective October 15 thru October 31, 1977

5 33p 8 30p Daily 1 99/585 Denver

**FARMINGTON, N. M. (MDT)**  
8 12a 10 6p Daily 2 71/619 ✕ Denver  
Above Flight Discontinued after September 30, 1977

8 12a 11 5p Daily 3 71/619 ✕ Denver  
Above Flight Effective November 1, 1977

8 12a 13 6p Daily 3 71/619 ✕ Denver  
Above Flight Effective October 1 thru October 14, 1977

8 12a 13 6p Daily 4 71/619 ✕ Denver  
Above Flight Effective October 15 thru October 31, 1977

5 33p 8 17p Daily 1 99/609 Denver  
Above Flight Discontinued after October 14, 1977

5 33p 8 17p Daily 2 99/609 Denver  
Above Flight Effective October 15, 1977

**GLASGOW, MONT. (MDT)**  
3 36p 5 03p Ex Sa 2 225

**GLENDALE, MONT. (MDT)**  
3 36p 4 52p Ex Sa 2 225/227 Williston

**GRAND JUNCTION, COLO. (MDT)**  
8 12a 10 32a Ex Su 1 71/77 ✕ Denver  
Above Flight Discontinued after September 11, 1977

8 12a 11 00a Daily 1 71/597 ✕ Denver  
Above Flight Effective September 12, 1977

5 33p 7 50p Daily 2 99/677 Denver  
Above Flight Discontinued after September 30, 1977

5 33p 8 43p Daily 1 99/67 Denver

**KANSAS CITY, MO./KAN. (CDT)**  
8 12a 11 26a Daily 1 71/74 ✕ Denver  
5 33p 9 21p Daily 1 99/18 ✕ Denver

**LAS VEGAS, NEV. (PDT)**  
8 12a 10 12a Daily 1 71/7 ✕ Denver  
8 12a 10 39a Ex Sa 1 71 ✕  
5 33p 7 11p Daily 1 99/27 ✕ Denver

**MILES CITY, MONT. (MDT)**  
3 36p 5 25p Ex Sa 3 225/227 Williston

**MINOT, N. D. (CDT)**  
11 46p 12 12a Daily 0 98

**OKLAHOMA CITY, OKLA. (CDT)**  
8 12a 11 22a Daily 1 71/82 ✕ Denver

**OMAHA, NEBR. (CDT)**  
5 33p 10 11p Daily 1 99/106 Denver

**PHOENIX-SCOTTSDALE, ARIZ. (MST)**  
8 12a 9 48a Daily 1 71/101 ✕ Denver  
Above Flight Discontinued after October 29, 1977

8 12a 10 48a Daily 1 71/101 ✕ Denver  
Above Flight Effective October 30, 1977

5 33p 7 27p Daily 1 99/103 ✕ Denver  
Above Flight Discontinued after October 29, 1977

5 33p 8 27p Daily 1 99/103 ✕ Denver  
Above Flight Effective October 30, 1977

**SACRAMENTO, CALIF. (PDT)**  
5 33p 8 49p Daily 1 99/21 ✕ Denver

Leave Arrive Freq. Stops Flight Meal Via

**From**  
**BISMARCK-MANDAN, N. D. (CDT)**  
CONTINUED

**To**

**SALT LAKE CITY, UTAH (MDT)**  
8 12a 10 05a Daily 1 71/89 ✕ Denver  
Above Flight Discontinued after October 31, 1977

8 12a 10 05a Ex Su 1 71/89 ✕ Denver  
Above Flight Effective November 1, 1977

8 12a 11 10a Daily 1 71/61 ✕ Denver  
5 33p 7 47p Daily 1 99/55 ✕ Denver

**SIDNEY, MONT. (MDT)**  
3 36p 4 27p Ex Sa 1 225/227 Williston

**TUCSON, ARIZ. (MST)**  
8 12a 10 22a Daily 2 71/80 ✕ Denver  
Above Flight Discontinued after October 29, 1977

8 12a 11 22a Daily 2 71/80 ✕ Denver  
Above Flight Effective October 30, 1977

5 33p 7 55p Daily 2 99/29 ✕ Denver  
Above Flight Discontinued after October 29, 1977

5 33p 8 55p Daily 2 99/29 ✕ Denver  
Above Flight Effective October 30, 1977

**WILLISTON, N. D. (CDT)**  
3 36p 4 42p Ex Sa 0 225

**WINNIPEG, MANITOBA, CANADA (CDT)**  
3 07p 3 54p Daily 0 30  
11 46p 1 12a Daily 1 98

**WOLF POINT, MONT. (MDT)**  
3 36p 4 38p Ex Sa 1 225

**From**  
**BOZEMAN, MONT. (MDT)**  
Reservations (406) 388-4291

**To**

**ALBUQUERQUE, N. M. (MDT)**  
9 31a 3 11p Daily 2 22/23 Denver  
1 13p 7 39p Daily 3 64/29 ✕ Denver

**CASPER, WYO. (MDT)**  
1 13p 6 46p Daily 3 64/604 Denver

**CHEYENNE, WYO. (MDT)**  
9 31a 3 20p Daily 2 22/206 Denver  
1 13p 7 23p Sa Only 3 64/847 Denver

**COLORADO SPRINGS, COLO. (MDT)**  
9 31a 2 15p Daily 2 22/697 Denver  
1 13p 6 01p Ex Sa 3 64/548 Denver  
1 13p 7 15p Daily 3 64/99 Denver

**DALLAS-FT. WORTH, TEXAS (CDT)**  
1 13p 8 10p Ex Sa 3 64/86 ✕ Denver  
1 13p 9 39p Daily 3 64/66 ✕ Denver

**DENVER, COLO. (MDT)**  
9 31a 12 06p Daily 1 22  
1 13p 4 58p Daily 2 64

**FT. SMITH, ARK. (CDT)**  
1 13p 9 20p Ex Sa 4 64/86 ✕ Denver

**KALISPELL-COLUMBIA FALLS-WHITEFISH, MONT. (MDT)**  
10 43p 12 02a Daily 1 17

**KANSAS CITY, MO./KAN. (CDT)**  
9 31a 5 02p Daily 2 22/100 Denver  
1 13p 8 01p Ex Sa 3 64/70 ✕ Denver  
1 13p 9 21p Daily 3 64/18 ✕ Denver

**LAWTON-FT. SILL, OKLA. (CDT)**  
9 31a 4 21p Daily 3 22/46 ✕ Denver

Leave Arrive Freq. Stops Flight Meal Via

**MEMPHIS, TENN. (CDT)**  
9 31a 6 34p Daily 5 22/46 ✕ Denver

**MISSOULA, MONT. (MDT)**  
1 13p 1 48p Daily 0 64  
10 43p 11 16p Daily 0 17

**OKLAHOMA CITY, OKLA. (CDT)**  
9 31a 3 37p Daily 2 22/46 ✕ Denver

**OMAHA, NEBR. (CDT)**  
9 31a 4 00p Daily 2 22/104 Denver  
1 13p 10 11p Daily 3 64/106 Denver

**PHOENIX-SCOTTSDALE, ARIZ. (MST)**  
9 31a 2 23p Daily 2 22/105 Denver  
Above Flight Discontinued after October 29, 1977

9 31a 3 23p Daily 2 22/105 Denver  
Above Flight Effective October 30, 1977

1 13p 7 27p Daily 3 64/103 ✕ Denver  
Above Flight Discontinued after October 29, 1977

1 13p 8 27p Daily 3 64/103 ✕ Denver  
Above Flight Effective October 30, 1977

**ST. LOUIS, MO. (CDT)**  
9 31a 3 38p Daily 2 22 ✕  
1 13p 8 27p Daily 3 64 ✕

**SALT LAKE CITY, UTAH (MDT)**  
9 31a 10 30a Daily 0 22  
1 13p 3 22p Daily 1 64

**TOPEKA, KAN. (CDT)**  
9 31a 5 18p Daily 3 22/4 Denver  
1 13p 8 55p Ex Sa 4 64/70 ✕ Denver

**TUCSON, ARIZ. (MST)**  
9 31a 3 23p Daily 3 22/105 Denver  
Above Flight Discontinued after October 29, 1977

9 31a 4 23p Daily 3 22/105 Denver  
Above Flight Effective October 30, 1977

1 13p 7 55p Daily 4 64/29 ✕ Denver  
Above Flight Discontinued after October 29, 1977

1 13p 8 55p Daily 4 64/29 ✕ Denver  
Above Flight Effective October 30, 1977

**From**  
**BURBANK-GLENDALE-HOLLYWOOD-PASADENA, CALIF. (PDT)**  
Reservations (213) 247-8333  
Air Cargo (213) 846-1611  
Service Provided By  
Hughes Airwest And  
Frontier Airlines  
Interchange Flights

**To**

**AMARILLO, TEXAS (CDT)**  
7 30a 3 18p Daily 4 94/568 ✕ Denver

**BILLINGS, MONT. (MDT)**  
1 50p 9 07p Ex Mo Tu We 2 66/8 ★ Denver

**BISMARCK-MANDAN, N. D. (CDT)**  
7 30a 2 48p Daily 2 94/30 ✕ Denver  
1 50p 11 26p Daily 2 66/98 ★ Denver

**CASPER, WYO. (MDT)**  
7 30a 1 48p Daily 3 94/522 ✕ Denver  
Above Flight Discontinued after September 30, 1977

1 50p 8 39p Ex Mo Tu We 2 66/87 ★ Denver  
1 50p 9 33p Mo Tu We 2 66/87 ★ Denver

**CHEYENNE, WYO. (MDT)**  
7 30a 12 57p Daily 2 94/522 ✕ Denver  
1 50p 7 23p Sa Only 2 66/847 ★ Denver  
1 50p 9 04p Ex Sa 2 66/647 ★ Denver



Leave	Arrive	Freq.	Stops	Flight	Meal	Via
<b>From</b>						
<b>BURBANK-GLENDALE-HOLLYWOOD-PASADENA, CALIF. (PDT)</b>						
CONTINUED						
<b>To</b>						
<b>CODY-POWELL-LOVELL, WYO. (MDT)</b>						
730a	245p	Daily	4	94/522	✕	Denver
Above Flight Discontinued after September 30, 1977						
730a	253p	Daily	4	94/522	✕	Denver
Above Flight Effective October 1, 1977						
<b>COLORADO SPRINGS, COLO. (MDT)</b>						
730a	1224p	Daily	2	94/568	✕	Denver
150p	715p	Daily	2	66/99	★	Denver
<b>COLUMBUS, NEBR. (CDT)</b>						
730a	424p	Ex Sa	4	94/566	✕	Denver
730a	521p	Sa Only	5	94/566	✕	Denver
<b>DALLAS-FT. WORTH, TEXAS (CDT)</b>						
730a	239p	Daily	2	94/52	✕	Denver
150p	939p	Daily	2	66	★	✕
<b>DENVER, COLO. (MDT)</b>						
730a	1118a	Daily	1	94	✕	
150p	605p	Daily	1	66	★	✕
<b>FARGO, N.D.-MOORHEAD, MINN. (CDT)</b>						
150p	1208a	Daily	3	66/68	★	✕ Denver
<b>GRAND FORKS, N.D. (CDT)</b>						
150p	1257a	Daily	4	66/68	★	✕ Denver
<b>GRAND ISLAND, NEBR. (CDT)</b>						
730a	155p	Ex Sa	2	94	✕	
730a	449p	Sa Only	4	94/566	✕	Denver
150p	1050p	Daily	4	66/564	★	✕ Denver
<b>KANSAS CITY, MO./KAN. (CDT)</b>						
730a	604p	Daily	4	94/4	✕	Denver
150p	921p	Daily	2	66/18	★	✕ Denver
<b>LARAMIE, WYO. (MDT)</b>						
150p	752p	Sa Only	3	66/847	★	✕ Denver
150p	938p	Ex Sa	3	66/647	★	✕ Denver
<b>LAWTON-FT. SILL, OKLA. (CDT)</b>						
730a	349p	Daily	3	94/52	✕	Denver
<b>LIBERAL, KAN.-GUYMON, OKLA. (CDT)</b>						
730a	230p	Daily	3	94/568	✕	Denver
<b>LINCOLN, NEBR. (CDT)</b>						
730a	234p	Ex Sa	3	94	✕	
730a	359p	Daily	2	94/32	✕	Denver
150p	1057p	Daily	3	66/106	★	✕ Denver
<b>LITTLE ROCK, ARK. (CDT)</b>						
730a	541p	Daily	4	94/46	✕	Denver
<b>MEMPHIS, TENN. (CDT)</b>						
730a	634p	Daily	5	94/46	✕	Denver
<b>MINOT, N. D. (CDT)</b>						
730a	320p	Daily	3	94/92	✕	Denver
150p	1212a	Daily	3	66/98	★	✕ Denver
<b>MONTROSE-DELTA, COLO. (MDT)</b>						
150p	722p	Daily	2	66/677	★	✕ Denver
Above Flight Discontinued after September 30, 1977						
<b>NORTH PLATTE, NEBR. (CDT)</b>						
730a	329p	Ex Sa	3	94/566	✕	Denver
730a	405p	Sa Only	3	94/566	✕	Denver
150p	958p	Daily	3	66/564	★	✕ Denver
<b>OKLAHOMA CITY, OKLA. (CDT)</b>						
730a	337p	Daily	2	94/46	✕	Denver

Leave	Arrive	Freq.	Stops	Flight	Meal	Via
<b>OMAHA, NEBR. (CDT)</b>						
730a	313p	Ex Sa	4	94	✕	
730a	400p	Daily	2	94/104	✕	Denver
150p	1011p	Daily	2	66/106	★	✕ Denver
<b>PUEBLO, COLO. (MDT)</b>						
150p	943p	Daily	3	66/173	★	✕ Denver
<b>RAPID CITY, S. D. (MDT)</b>						
730a	112p	Daily	2	94/92	✕	Denver
150p	950p	Daily	2	66/68	★	✕ Denver
<b>RIVERTON-LANDER, WYO. (MDT)</b>						
730a	206p	Daily	3	94/522	✕	Denver
Above Flight Effective October 1, 1977						
<b>ST. LOUIS, MO. (CDT)</b>						
730a	338p	Daily	2	94/22	✕	Denver
150p	1026p	Daily	3	66/18	★	✕ Denver
<b>SCOTTSBLUFF, NEBR. (MDT)</b>						
730a	136p	Ex Sa	2	94/566	✕	Denver
730a	212p	Sa Only	2	94/566	✕	Denver
150p	802p	Daily	2	66/564	★	✕ Denver
<b>STEAMBOAT SPRINGS-HAYDEN-CRAIG, COLO. (MDT)</b>						
150p	823p	Ex Sa	2	66/641	★	✕ Denver
<b>TOPEKA, KAN. (CDT)</b>						
730a	518p	Daily	3	94/4	✕	Denver
<b>TULSA, OKLA. (CDT)</b>						
730a	418p	Daily	2	94/4	✕	Denver
<b>WINNIPEG, MANITOBA, CANADA (CDT)</b>						
730a	354p	Daily	3	94/30	✕	Denver
150p	112a	Daily	4	66/98	★	✕ Denver
<b>WORLAND, WYO. (MDT)</b>						
730a	319p	Daily	5	94/522	✕	Denver
Above Flight Discontinued after September 30, 1977						
730a	327p	Daily	5	94/522	✕	Denver
Above Flight Effective October 1, 1977						

**From**  
**CASPER, WYO. (MDT)**  
Reservations (307) 234-7135  
Air Cargo (307) 234-7195

Leave	Arrive	Freq.	Stops	Flight	Meal	Via
<b>From</b>						
<b>CASPER, WYO. (MDT)</b>						
CONTINUED						
<b>To</b>						
<b>DENVER, COLO. (MDT)</b>						
749a	835a	Daily	0	82		
1218p	120p	Daily	0	646		✕
413p	500p	Daily	0	70		
<b>FARMINGTON, N. M. (MDT)</b>						
749a	106p	Daily	2	82/619		✕ Denver
Above Flight Discontinued after September 30, 1977						
749a	115p	Daily	3	82/619		✕ Denver
Above Flight Effective November 1, 1977						
749a	136p	Daily	3	82/619		✕ Denver
Above Flight Effective October 1 thru October 14, 1977						
749a	136p	Daily	4	82/619		✕ Denver
Above Flight Effective October 15 thru October 31, 1977						
1218p	342p	Daily	2	646/617		✕ Denver
Above Flight Discontinued after October 14, 1977						
1218p	342p	Daily	3	646/617		✕ Denver
Above Flight Effective October 15, 1977						
413p	817p	Daily	1	70/609		✕ Denver
Above Flight Discontinued after October 14, 1977						
413p	817p	Daily	2	70/609		✕ Denver
Above Flight Effective October 15, 1977						
<b>FT. SMITH, ARK. (CDT)</b>						
413p	920p	Ex Sa	2	70/86		✕ Denver
<b>GRAND ISLAND, NEBR. (CDT)</b>						
413p	1050p	Daily	3	70/564		✕ Denver
<b>GRAND JUNCTION, COLO. (MDT)</b>						
749a	1032a	Ex Su	1	82/77		✕ Denver
Above Flight Discontinued after September 11, 1977						
749a	1100a	Daily	1	82/597		✕ Denver
Above Flight Effective September 12, 1977						
1218p	342p	Daily	1	646/679		✕ Denver
413p	717p	Daily	3	70/677		✕ Denver
Above Flight Effective October 1, 1977						
413p	750p	Daily	2	70/677		✕ Denver
Above Flight Discontinued after September 30, 1977						
<b>KALISPELL-COLUMBIA FALLS-WHITEFISH, MONT. (MDT)</b>						
413p	1202a	Daily	4	70/17		✕ Denver
<b>KANSAS CITY, MO./KAN. (CDT)</b>						
749a	1126a	Daily	1	82/74		✕ Denver
1218p	502p	Daily	1	646/100		✕ Denver
413p	801p	Ex Sa	1	70		✕
413p	921p	Daily	1	70/18		✕ Denver
<b>LAS VEGAS, NEV. (PDT)</b>						
749a	1012a	Daily	1	82/7		✕ Denver
1218p	235p	Daily	1	646/11		✕ Denver
413p	711p	Daily	1	70/27		✕ Denver
<b>LINCOLN, NEBR. (CDT)</b>						
1218p	359p	Daily	1	646/32		✕ Denver
413p	952p	Ex Sa	3	70		✕
413p	1057p	Daily	2	70/106		✕ Denver
<b>MISSOULA, MONT. (MDT)</b>						
749a	148p	Daily	3	82/61		✕ Denver
413p	1116p	Daily	3	70/17		✕ Denver
<b>OKLAHOMA CITY, OKLA. (CDT)</b>						
749a	1122a	Daily	1	82		✕
<b>OMAHA, NEBR. (CDT)</b>						
1218p	400p	Daily	1	646/104		✕ Denver
413p	1011p	Daily	1	70/106		✕ Denver
<b>ORANGE COUNTY-SANTA ANA, CALIF. (PDT)</b>						
1218p	450p	Daily	2	646/65		✕ Denver
Frontier - Hughes Airwest Interchange						

Leave	Arrive	Freq.	Stops	Flight	Meal	Via
<b>PHOENIX-SCOTTSDALE, ARIZ. (MST)</b>						
749a	948a	Daily	1	82/101		✕ Denver
Above Flight Discontinued after October 29, 1977						
749a	1048a	Daily	1	82/101		✕ Denver
Above Flight Effective October 30, 1977						
1218p	223p	Daily	1	646/105		✕ Denver
Above Flight Discontinued after October 29, 1977						
1218p	323p	Daily	1	646/105		✕ Denver
Above Flight Effective October 30, 1977						
413p	727p	Daily	1	70/103		✕ Denver
Above Flight Discontinued after October 29, 1977						
413p	827p	Daily	1	70/103		✕ Denver
Above Flight Effective October 30, 1977						
<b>RIVERTON-LANDER, WYO. (MDT)</b>						
700p	728p	Daily	0	604		
Above Flight Effective October 1, 1977						
<b>SACRAMENTO, CALIF. (PDT)</b>						
1218p	254p	Daily	1	646/53		✕ Denver
413p	849p	Daily	1	70/21		✕ Denver
<b>ST. LOUIS, MO. (CDT)</b>						
749a	1151a	Daily	1	82/12		✕ Denver
1218p	518p	Daily	2	646/32		✕ Denver
413p	827p	Daily	1	70/64		✕ Denver
<b>SALT LAKE CITY, UTAH (MDT)</b>						
749a	1005a	Daily	1	82/89		✕ Denver
Above Flight Discontinued after October 31, 1977						
749a	1005a	Ex Su	1	82/89		✕ Denver
Above Flight Effective November 1, 1977						
749a	1110a	Daily	1	82/61		✕ Denver
1218p	334p	Daily	1	646/65		✕ Denver
413p	747p	Daily	1	70/55		✕ Denver
<b>TOPEKA, KAN. (CDT)</b>						
1218p	518p	Daily	2	646/4		✕ Denver
413p	855p	Ex Sa	2	70		✕
<b>TUCSON, ARIZ. (MST)</b>						
749a	1022a	Daily	2	82/80		✕ Denver
Above Flight Discontinued after October 29, 1977						
749a	1122a	Daily	2	82/80		✕ Denver
Above Flight Effective October 30, 1977						
1218p	323p	Daily	2	646/105		✕ Denver
Above Flight Discontinued after October 29, 1977						
1218p	423p	Daily	2	646/105		✕ Denver
Above Flight Effective October 30, 1977						
413p	755p	Daily	2	70/29		✕ Denver
Above Flight Discontinued after October 29, 1977						
413p	855p	Daily	2	70/29		✕ Denver
Above Flight Effective October 30, 1977						
<b>TULSA, OKLA. (CDT)</b>						
749a	1211p	Daily	2	82		✕
1218p	418p	Daily	1	646/4		✕ Denver
<b>WORLAND, WYO. (MDT)</b>						
203p	319p	Daily	1	522		
Above Flight Discontinued after September 30, 1977						
700p	729p	Daily	0	604		
Above Flight Discontinued after September 30, 1977						
700p	802p	Daily	1	604		
Above Flight Effective October 1, 1977						

**From**  
**CHADRON, NEBR. (MDT)**  
Reservations (308) 432-2055

Leave	Arrive	Freq.	Stops	Flight	Meal	Via
<b>To</b>						
<b>BURBANK-GLENDALE-HOLLYWOOD-PASADENA, CALIF. (PDT)</b>						
547a	1218p	Daily	5	247/63		✕ Denver
Frontier - Hughes Airwest Interchange						
<b>DALLAS-FT. WORTH, TEXAS (CDT)</b>						
547a	1145a	Daily	4	247/14		✕ Denver
1109a	646p	MoTuWe	3	245/54		✕ Denver
<b>DENVER, COLO. (MDT)</b>						
547a	821a	Daily	3	247		
1109a	112p	Daily	2	245		

**FRONTIER AIRLINES**  
*first class legroom at coach prices*



# FRONTIER AIRLINES

EFFECTIVE SEPTEMBER 1, 1977  
ALL TIMES SHOWN ARE LOCAL

From	Arrive	Freq.	Stops	Flight	Meal	Via
<b>CHADRON, NEBR. (MDT)</b>						
<b>CONTINUED</b>						

To

## KANSAS CITY, MO./KAN. (CDT)

5 47a	11 26a	Daily	4	247/74	✕	Denver
11 09a	5 02p	Daily	3	245/100	☉	Denver

## LAS VEGAS, NEV. (PDT)

5 47a	10 12a	Daily	4	247/7	☉	Denver
11 09a	2 35p	Daily	3	245/11	☉	Denver

## LINCOLN, NEBR. (CDT)

11 09a	3 59p	Daily	3	245/32	☉	Denver
--------	-------	-------	---	--------	---	--------

## OMAHA, NEBR. (CDT)

11 09a	4 00p	Daily	3	245/104	☉	Denver
--------	-------	-------	---	---------	---	--------

## ORANGE COUNTY-SANTA ANA, CALIF. (PDT)

11 09a	4 50p	Daily	4	245/65	✕	Denver
Frontier - Hughes Airwest Interchange						

## PHOENIX-SCOTTSDALE, ARIZ. (MST)

5 47a	9 48a	Daily	4	247/101	✕	Denver
Above Flight Discontinued after October 29, 1977						

5 47a	10 48a	Daily	4	247/101	✕	Denver
Above Flight Effective October 30, 1977						

11 09a	2 23p	Daily	3	245/105	☉	Denver
Above Flight Discontinued after October 29, 1977						

11 09a	3 23p	Daily	3	245/105	☉	Denver
Above Flight Effective October 30, 1977						

## ST. LOUIS, MO. (CDT)

5 47a	11 51a	Daily	4	247/12	✕	Denver
11 09a	5 18p	Daily	4	245/32	☉	Denver

## SALT LAKE CITY, UTAH (MDT)

5 47a	10 05a	Daily	4	247/89	✕	Denver
Above Flight Discontinued after October 31, 1977						

5 47a	10 05a	Ex Su	4	247/89	✕	Denver
Above Flight Effective November 1, 1977						

5 47a	11 10a	Daily	4	247/61	☉	Denver
11 09a	3 34p	Daily	3	245/65	☉	Denver

## From CHEYENNE, WYO. (MDT)

Reservations (307) 632-5591  
Air Cargo (307) 632-1597

To

## ALBUQUERQUE, N. M. (MDT)

7 52a	10 06a	Ex Su	1	622/80	✕	Denver
7 52a	10 06a	Su Only	1	804/80	✕	Denver

11 46a	3 11p	Daily	1	635/23	☉	Denver
3 35p	7 39p	Daily	1	207/29	✕	Denver

5 10p	7 39p	Daily	1	607/29	✕	Denver
Above Flight Discontinued after September 30, 1977						

5 40p	7 39p	Daily	1	607/29	✕	Denver
Above Flight Effective October 1, 1977						

## BOZEMAN, MONT. (MDT)

7 52a	12 55p	Su Only	2	804/61	✕	Denver
7 52a	12 55p	Ex Su	2	622/61	✕	Denver

5 10p	10 23p	Daily	2	607/17	☉	Denver
Above Flight Discontinued after September 30, 1977						

5 40p	10 23p	Daily	2	607/17	☉	Denver
Above Flight Effective October 1, 1977						

Leave	Arrive	Freq.	Stops	Flight	Meal	Via
<b>BURBANK-GLENDALE-HOLLYWOOD-PASADENA, CALIF. (PDT)</b>						

7 52a	12 18p	Su Only	2	804/63	☉	Denver
Frontier - Hughes Airwest Interchange						

7 52a	12 18p	Ex Su	2	622/63	☉	Denver
Frontier - Hughes Airwest Interchange						

3 35p	8 28p	Daily	2	207/27	✕	Denver
Frontier - Hughes Airwest Interchange						

5 10p	8 28p	Daily	2	607/27	✕	Denver
Above Flight Discontinued after September 30, 1977						

5 40p	8 28p	Daily	2	607/27	✕	Denver
Above Flight Effective October 1, 1977						

5 40p	8 28p	Daily	2	607/27	✕	Denver
Above Flight Effective October 1, 1977						

## CASPER, WYO. (MDT)

1 09p	1 48p	Daily	0	522	☉	Denver
Above Flight Discontinued after September 30, 1977						

## CODY-POWELL-LOVELL, WYO. (MDT)

1 09p	2 45p	Daily	1	522	☉	Denver
Above Flight Discontinued after September 30, 1977						

1 09p	2 53p	Daily	1	522	☉	Denver
Above Flight Effective October 1, 1977						

## DALLAS-FT. WORTH, TEXAS (CDT)

7 52a	11 45a	Su Only	1	804/14	✕	Denver
7 52a	11 45a	Ex Su	1	622/14	✕	Denver

3 35p	8 10p	Ex Sa	1	207/86	✕	Denver
3 35p	9 39p	Daily	1	207/66	✕	Denver

5 10p	9 39p	Daily	1	607/66	✕	Denver
Above Flight Discontinued after September 30, 1977						

5 40p	9 39p	Daily	1	607/66	✕	Denver
Above Flight Effective October 1, 1977						

9 19p	2 33a	Ex Sa	2	647/58	☉	Denver
-------	-------	-------	---	--------	---	--------

## DENVER, COLO. (MDT)

7 52a	8 20a	Su Only	0	804	☉	Denver
7 52a	8 20a	Ex Su	0	622	☉	Denver

11 46a	12 16p	Daily	0	635	☉	Denver
3 35p	4 13p	Daily	0	207	☉	Denver

5 10p	5 46p	Daily	0	607	☉	Denver
Above Flight Discontinued after September 30, 1977						

5 40p	6 08p	Daily	0	607	☉	Denver
Above Flight Effective October 1, 1977						

9 19p	10 20p	Ex Sa	1	647	☉	Denver
-------	--------	-------	---	-----	---	--------

## FARGO, N.D.-MOORHEAD, MINN. (CDT)

7 52a	2 49p	Ex Su	3	622/90	☉	Denver
7 52a	2 49p	Su Only	3	804/90	☉	Denver

5 40p	12 08a	Daily	2	607/68	☉	Denver
Above Flight Effective October 1, 1977						

## FT. SMITH, ARK. (CDT)

3 35p	9 20p	Ex Sa	2	207/86	✕	Denver
-------	-------	-------	---	--------	---	--------

## GRAND FORKS, N.D. (CDT)

7 52a	2 03p	Ex Su	2	622/90	☉	Denver
7 52a	2 03p	Su Only	2	804/90	☉	Denver

5 40p	12 57a	Daily	3	607/68	☉	Denver
Above Flight Effective October 1, 1977						

## GRAND JUNCTION, COLO. (MDT)

7 52a	10 32a	Ex Su	1	622/77	☉	Denver
Above Flight Discontinued after September 11, 1977						

7 52a	11 00a	Ex Su	1	622/597	☉	Denver
Above Flight Effective September 12, 1977						

11 46a	3 42p	Daily	1	635/679	☉	Denver
3 35p	7 17p	Daily	3	207/677	☉	Denver

Above Flight Effective October 1, 1977						
--	--	--	--	--	--	--

5 10p	7 50p	Daily	2	607/677	☉	Denver
Above Flight Discontinued after September 30, 1977						

5 40p	8 43p	Daily	1	607/67	☉	Denver
Above Flight Effective October 1, 1977						

Leave	Arrive	Freq.	Stops	Flight	Meal	Via
<b>From CHEYENNE, WYO. (MDT)</b>						
<b>CONTINUED</b>						

To

## GREAT FALLS, MONT. (MDT)

7 52a	1 32p	Su Only	2	804/81	☉	Denver
7 52a	1 32p	Ex Su	2	622/81	☉	Denver

5 10p	10 08p	Ex MoTuWe	2	607/8	☉	Denver
Above Flight Discontinued after September 30, 1977						

5 10p	11 02p	MoTuWe	2	607/8	☉	Denver
Above Flight Discontinued after September 30, 1977						

5 40p	10 08p	Ex MoTuWe	2	607/8	☉	Denver
Above Flight Effective October 1, 1977						

5 40p	11 02p	MoTuWe	2	607/8	☉	Denver
Above Flight Effective October 1, 1977						

## JACKSON, WYO. (MDT)

7 52a	11 23a	Su Only	1	804/534	☉	Denver
Above Flight Discontinued after September 11, 1977						

7 52a	11 23a	Ex Su	1	622/534	☉	Denver
Above Flight Discontinued after September 11, 1977						

7 52a	12 27p	Ex Su	1	622/532	☉	Denver
7 52a	12 27p	Su Only	1	804/532	☉	Denver

11 46a	3 31p	Daily	1	635/530	☉	Denver
Above Flight Discontinued after September 29, 1977						

3 35p	7 36p	Daily	1	207/528	☉	Denver
Above Flight Discontinued after September 11, 1977						

## KALISPELL-COLUMBIA FALLS-WHITEFISH, MONT. (MDT)

5 10p	12 02a	Daily	4	607/17	☉	Denver
Above Flight Discontinued after September 30, 1977						

5 40p	12 02a	Daily	4	607/17	☉	Denver
Above Flight Effective October 1, 1977						

## KANSAS CITY, MO./KAN. (CDT)

7 52a	11 26a	Su Only	1	804/74	✕	Denver
7 52a	11 26a	Ex Su	1	622/74	✕	Denver

11 46a	5 02p	Daily	1	635/100	☉	Denver
3 35p	8 01p	Ex Sa	1	207/70	✕	Denver

3 35p	9 21p	Daily	1	207/18	✕	Denver
5 10p	9 21p	Daily	1	607/18	✕	Denver

Above Flight Discontinued after September 30, 1977						
--	--	--	--	--	--	--

5 40p	9 21p	Daily	1	607/18	✕	Denver
Above Flight Effective October 1, 1977						



# FRONTIER AIRLINES

EFFECTIVE SEPTEMBER 1, 1977  
ALL TIMES SHOWN ARE LOCAL

Leave	Arrive	Freq.	Stops	Flight	Meal	Via
<b>From</b>						
<b>CHEYENNE, WYO. (MDT)</b>						
CONTINUED						
<b>To</b>						
<b>TUCSON, ARIZ. (MST)</b>						
752a	10 22a	Su Only	2	804/80	✕	Denver
Above Flight Discontinued after October 29, 1977						
752a	10 22a	Ex Su	2	622/80	✕	Denver
Above Flight Discontinued after October 29, 1977						
752a	11 22a	Ex Su	2	622/80	✕	Denver
Above Flight Effective October 30, 1977						
752a	11 22a	Su Only	2	804/80	✕	Denver
Above Flight Effective October 30, 1977						
1146a	3 23p	Daily	2	635/105	☉	Denver
Above Flight Discontinued after October 29, 1977						
1146a	4 23p	Daily	2	635/105	☉	Denver
Above Flight Effective October 30, 1977						
335p	7 55p	Daily	2	207/29	✕	Denver
Above Flight Discontinued after October 29, 1977						
5 10p	7 55p	Daily	2	607/29	✕	Denver
Above Flight Discontinued after September 30, 1977						
5 40p	7 55p	Daily	2	607/29	✕	Denver
Above Flight Effective October 1 thru October 29, 1977						
5 40p	8 55p	Daily	2	607/29	✕	Denver
Above Flight Effective October 30, 1977						
<b>TULSA, OKLA. (CDT)</b>						
752a	12 11p	Ex Su	2	622/82	✕	Denver
752a	12 11p	Su Only	2	804/82	✕	Denver
1146a	4 18p	Daily	1	635/4	☉	Denver
<b>WINNIPEG, MANITOBA, CANADA (CDT)</b>						
5 40p	1 12a	Daily	3	607/98		Denver
Above Flight Effective October 1, 1977						
<b>WORLAND, WYO. (MDT)</b>						
109p	3 19p	Daily	2	522	☉	
Above Flight Discontinued after September 30, 1977						
109p	3 27p	Daily	2	522	☉	
Above Flight Effective October 1, 1977						
<b>From</b>						
<b>CHICAGO, ILL. (O'Hare) (CDT)</b>						
Reservations (312) 236-3790						
Air Cargo (312) 686-6290						
Today's Arrivals and Departures (312) 686-6290						
Frontier's Jet Service to/from Chicago O'Hare is Effective November 6, 1977						
<b>From</b>						
<b>CODY-POWELL-LOVELL, WYO. (MDT)</b>						
Reservations (307) 587-2271						
<b>To</b>						
<b>BURBANK-GLENDALE-HOLLYWOOD-PASADENA, CALIF. (PDT)</b>						
755a	12 18p	Daily	2	503/63	☉	Denver
Above Flight Discontinued after September 30, 1977						
Frontier - Hughes Airwest Interchange						
257p	8 28p	Daily	5	607/27	✕	Denver
Above Flight Discontinued after September 30, 1977						
Frontier - Hughes Airwest Interchange						
305p	8 28p	Daily	6	607/27	✕	Denver
Above Flight Effective October 1, 1977						
Frontier - Hughes Airwest Interchange						
<b>CHEYENNE, WYO. (MDT)</b>						
257p	4 55p	Daily	2	607		
Above Flight Discontinued after September 30, 1977						
305p	5 27p	Daily	3	607		
Above Flight Effective October 1, 1977						

Leave	Arrive	Freq.	Stops	Flight	Meal	Via
<b>DALLAS-FT. WORTH, TEXAS (CDT)</b>						
752a	2 39p	Daily	2	503/52	✕	Denver
Above Flight Effective October 1, 1977						
755a	2 39p	Daily	1	503/52	✕	Denver
Above Flight Discontinued after September 30, 1977						
12 42p	8 10p	Su Only	2	842/86	✕	Denver
Above Flight Discontinued after September 11, 1977						
257p	9 39p	Daily	4	607/66	✕	Denver
Above Flight Discontinued after September 30, 1977						
305p	9 39p	Daily	5	607/66	✕	Denver
Above Flight Effective October 1, 1977						
<b>DENVER, COLO. (MDT)</b>						
752a	9 41a	Daily	1	503	☉	
Above Flight Effective October 1, 1977						
755a	9 22a	Daily	0	503	☉	
Above Flight Discontinued after September 30, 1977						
12 42p	3 16p	SaSu Only	1	842		
Above Flight Discontinued after September 11, 1977						
257p	5 46p	Daily	3	607		
Above Flight Discontinued after September 30, 1977						
305p	6 08p	Daily	4	607		
Above Flight Effective October 1, 1977						
<b>LARAMIE, WYO. (MDT)</b>						
257p	4 25p	Daily	1	607		
Above Flight Discontinued after September 30, 1977						
305p	4 57p	Daily	2	607		
Above Flight Effective October 1, 1977						
<b>TOPEKA, KAN. (CDT)</b>						
12 42p	8 55p	Su Only	3	842/70	✕	Denver
Above Flight Discontinued after September 11, 1977						
<b>From</b>						
<b>COLORADO SPRINGS, COLO. (MDT)</b>						
Reservations (303) 634-7746						
Air Cargo (303) 596-4424						
Today's Arrivals And Departures (303) 596-3211						
<b>To</b>						
<b>ALBUQUERQUE, N. M. (MDT)</b>						
802a	10 06a	Daily	1	12/80	✕	Denver
12 52p	3 11p	Daily	1	560/23		Denver
502p	7 39p	Daily	1	694/29	✕	Denver
<b>AMARILLO, TEXAS (CDT)</b>						
12 37p	3 18p	Daily	1	568	☉	
<b>BILLINGS, MONT. (MDT)</b>						
902a	12 31p	Daily	1	501/81	☉	Denver
502p	9 07p	ExMoTuWe	1	694/8		Denver
740p	10 01p	MoTuWe	1	88/8		Denver
<b>BISMARCK-MANDAN, N. D. (CDT)</b>						
902a	2 48p	Daily	1	501/30	☉	Denver
740p	11 26p	Daily	1	88/98		Denver
<b>BOZEMAN, MONT. (MDT)</b>						
902a	12 55p	Daily	2	501/61	✕	Denver
502p	10 23p	Daily	2	694/17		Denver
<b>BURBANK-GLENDALE-HOLLYWOOD-PASADENA, CALIF. (PDT)</b>						
902a	12 18p	Daily	2	501/63	☉	Denver
Frontier - Hughes Airwest Interchange						
502p	8 28p	Daily	2	694/27	✕	Denver
Frontier - Hughes Airwest Interchange						
<b>CASPER, WYO. (MDT)</b>						
902a	11 59a	Daily	1	501/645		Denver
233p	6 46p	Daily	1	696/604	☉	Denver
502p	8 39p	ExMoTuWe	1	694/87		Denver
740p	9 33p	MoTuWe	1	88/87		Denver
<b>DALLAS-FT. WORTH, TEXAS (CDT)</b>						
802a	11 45a	Daily	1	12/14	✕	Denver
902a	2 39p	Daily	1	501/52	✕	Denver
233p	6 46p	MoTuWe	1	696/54	☉	Denver
233p	8 10p	Ex Sa	1	696/86	✕	Denver
502p	9 39p	Daily	1	694/66	✕	Denver
943p	2 33a	Su Only	1	862/58		Denver

Leave	Arrive	Freq.	Stops	Flight	Meal	Via
<b>From</b>						
<b>COLORADO SPRINGS, COLO. (MDT)</b>						
CONTINUED						
<b>To</b>						
<b>DENVER, COLO. (MDT)</b>						
802a	8 29a	Daily	0	12		
902a	9 28a	Daily	0	501		
12 52p	1 20p	Daily	0	560		
233p	3 01p	Daily	0	696		
502p	5 28p	Daily	0	694		
740p	8 04p	Daily	0	88		
943p	10 09p	Su Only	0	862		
<b>DURANGO, COLO. (MDT)</b>						
802a	10 23a	Daily	1	12/151		Denver
Above Flight Effective November 1, 1977						
902a	12 38p	Daily	1	501/619	☉	Denver
Above Flight Discontinued after October 14, 1977						
902a	12 38p	Daily	2	501/619	☉	Denver
Above Flight Effective October 15 thru October 31, 1977						
12 52p	3 14p	Daily	1	560/617		Denver
Above Flight Discontinued after October 14, 1977						
12 52p	3 14p	Daily	2	560/617		Denver
Above Flight Effective October 15, 1977						
233p	5 07p	Daily	1	696/509	☉	Denver
502p	8 30p	Daily	1	694/585		Denver
<b>FARGO, N.D.-MOORHEAD, MINN. (CDT)</b>						
902a	2 49p	Daily	3	501/90	☉	Denver
740p	12 08a	Daily	2	88/68		Denver
<b>FARMINGTON, N. M. (MDT)</b>						
902a	1 06p	Daily	2	501/619	☉	Denver
Above Flight Discontinued after September 30, 1977						
902a	1 15p	Daily	3	501/619	☉	Denver
Above Flight Effective November 1, 1977						
902a	1 36p	Daily	3	501/619	☉	Denver
Above Flight Effective October 1 thru October 14, 1977						
902a	1 36p	Daily	4	501/619	☉	Denver
Above Flight Effective October 15 thru October 31, 1977						
12 52p	3 42p	Daily	2	560/617		Denver
Above Flight Discontinued after October 14, 1977						
12 52p	3 42p	Daily	3	560/617		Denver
Above Flight Effective October 15, 1977						
233p	5 35p	Daily	2	696/509	☉	Denver
502p	8 17p	Daily	1	694/609		Denver
Above Flight Discontinued after October 14, 1977						
502p	8 17p	Daily	2	694/609	☉	Denver
Above Flight Effective October 15, 1977						
<b>FT. SMITH, ARK. (CDT)</b>						
12 37p	6 10p	Daily	4	568	☉	
233p	9 20p	Ex Sa	2	696/86	✕	Denver
<b>GRAND FORKS, N.D. (CDT)</b>						
902a	2 03p	Daily	2	501/90	☉	Denver
740p	12 57a	Daily	3	88/68		Denver
<b>GRAND ISLAND, NEBR. (CDT)</b>						
902a	1 55p	Ex Sa	1	501/94	☉	Denver
502p	10 50p	Daily	3	694/564		Denver
<b>GRAND JUNCTION, COLO. (MDT)</b>						
902a	10 32a	Ex Su	1	501/77		Denver
Above Flight Discontinued after September 11, 1977						
902a	11 00a	Daily	1	501/597		Denver
Above Flight Effective September 12, 1977						
12 52p	3 42p	Daily	1	560/679		Denver
233p	7 17p	Daily	3	696/677	☉	Denver
Above Flight Effective October 1, 1977						
502p	7 50p	Daily	2	694/677	☉	Denver
Above Flight Discontinued after September 30, 1977						
502p	8 43p	Daily	1	694/67		Denver
<b>GREAT FALLS, MONT. (MDT)</b>						
902a	1 32p	Daily	2	501/81	☉	Denver
502p	10 08p	ExMoTuWe	2	694/8		Denver
740p	11 02p	MoTuWe	2	88/8		Denver
<b>KALISPELL-COLUMBIA FALLS-WHITEFISH, MONT. (MDT)</b>						
502p	12 02a	Daily	4	694/17		Denver

Leave	Arrive	Freq.	Stops	Flight	Meal	Via
<b>KANSAS CITY, MO./KAN. (CDT)</b>						
802a	11 26a	Daily	1	12/74	✕	Denver
12 52p	5 02p	Daily	1	560/100	☉	Denver
2 33p	8 01p	Ex Sa	1	696/70	✕	Denver
5 02p	9 21p	Daily	1	694/18	✕	Denver
9 43p	1 46a	Su Only	1	862/10		Denver
<b>LAS VEGAS, NEV. (PDT)</b>						
802a	10 12a	Daily	1	12/7	☉	Denver
902a	10 39a	Ex Sa	1	501/71	☉	Denver
12 52p	2 35p	Daily	1	560/11		Denver
2 33p	5 30p	FrSu Only	1	696/83	✕	Denver
5 02p	7 11p	Daily	1	694/27	✕	Denver
<b>LAWTON-FT. SILL, OKLA. (CDT)</b>						
902a	3 49p	Daily	2	501/52	✕	Denver
<b>LIBERAL, KAN.-GUYMON, OKLA. (CDT)</b>						
12 37p	4 30p	Daily	0	568	☉	
6 21p	8 14p	Daily	0	548		
<b>LINCOLN, NEBR. (CDT)</b>						
902a	2 34p	Ex Sa	2	501/94	☉	Denver
12 52p	3 59p	Daily	1	560/32	☉	Denver
5 02p	10 57p	Daily	2	694/106		Denver
<b>MANHATTAN-FT. RILEY-JUNCTION CITY, KAN. (CDT)</b>						
5 02p	9 20p	Daily	2	694/554	☉	Denver
<b>MINOT, N. D. (CDT)</b>						
902a	3 20p	Daily	2	501/92	☉	Denver
740p	12 12a	Daily	2	88/98		Denver
<b>MISSOULA, MONT. (MDT)</b>						
902a	1 48p	Daily	3	501/61	✕	Denver
502p	11 16p	Daily	3	694/17		Denver
<b>OKLAHOMA CITY, OKLA. (CDT)</b>						
802a	11 22a	Daily	1	12/82	✕	Denver
12 37p	4 27p	Daily	2	568	☉	
<b>OMAHA, NEBR. (CDT)</b>						
12 52p	4 00p	Daily	1	560/104		Denver
5 02p	10 11p	Daily	1	694/106		Denver
<b>ORANGE COUNTY-SANTA ANA, CALIF. (PDT)</b>						
12 52p						



From	Arrive	Freq.	Stops	Flight	Meal	Via
<b>COLORADO SPRINGS, COLO. (MDT)</b>						
<b>CONTINUED</b>						

To	Arrive	Freq.	Stops	Flight	Meal	Via
<b>SALT LAKE CITY, UTAH (MDT)</b>						
8 02a	10 05a	Daily	1	12/89	✕	Denver
Above Flight Discontinued after October 31, 1977						
8 02a	10 05a	Ex Su	1	12/89	✕	Denver
Above Flight Effective November 1, 1977						
9 02a	11 10a	Daily	1	501/61		Denver
12 52p	3 34p	Daily	1	560/65		Denver
5 02p	7 47p	Daily	1	694/55	✕	Denver
9 43p	10 1a	Su Only	1	862/57		Denver

To	Arrive	Freq.	Stops	Flight	Meal	Via
<b>TOPEKA, KAN. (CDT)</b>						
12 52p	5 18p	Daily	2	560/4	☉	Denver
2 33p	8 55p	Ex Sa	2	696/70	✕	Denver

To	Arrive	Freq.	Stops	Flight	Meal	Via
<b>TUCSON, ARIZ. (MST)</b>						
8 02a	10 22a	Daily	2	12/80	✕	Denver
Above Flight Discontinued after October 29, 1977						
8 02a	11 22a	Daily	2	12/80	✕	Denver
Above Flight Effective October 30, 1977						
9 02a	11 58a	Daily	2	501/109	✕	Denver
Above Flight Discontinued after October 29, 1977						
9 02a	12 58p	Daily	2	501/109	✕	Denver
Above Flight Effective October 30, 1977						
12 52p	3 23p	Daily	2	560/105	☉	Denver
Above Flight Discontinued after October 29, 1977						
12 52p	4 23p	Daily	2	560/105	☉	Denver
Above Flight Effective October 30, 1977						
5 02p	7 55p	Daily	2	694/29	✕	Denver
Above Flight Discontinued after October 29, 1977						
5 02p	8 55p	Daily	2	694/29	✕	Denver
Above Flight Effective October 30, 1977						

To	Arrive	Freq.	Stops	Flight	Meal	Via
<b>TULSA, OKLA. (CDT)</b>						
8 02a	12 11p	Daily	2	12/82	✕	Denver
12 52p	4 18p	Daily	1	560/4	☉	Denver

To	Arrive	Freq.	Stops	Flight	Meal	Via
<b>WINNIPEG, MANITOBA, CANADA (CDT)</b>						
9 02a	3 54p	Daily	2	501/30	☉	Denver
7 40p	1 12a	Daily	3	88/98		Denver

From	Arrive	Freq.	Stops	Flight	Meal	Via
<b>COLUMBUS, NEBR. (CDT)</b>						
Reservations (402) 563-1817						

To	Arrive	Freq.	Stops	Flight	Meal	Via
<b>BURBANK-GLENDALE-HOLLYWOOD-PASADENA, CALIF. (PDT)</b>						
3 35p	8 28p	Daily	5	567/27	✕	Denver
Frontier - Hughes Airwest Interchange						

To	Arrive	Freq.	Stops	Flight	Meal	Via
<b>DENVER, COLO. (MDT)</b>						
11 53a	10 1p	Daily	1	552/105	✕	Omaha
3 35p	5 38p	Daily	3	567		
4 34p	6 05p	Ex Sa	1	566/103	✕	Omaha
6 33p	8 04p	Ex Sa	3	543		
6 33p	8 30p	Sa Only	4	543		

To	Arrive	Freq.	Stops	Flight	Meal	Via
<b>KANSAS CITY, MO./KAN. (CDT)</b>						
11 53a	1 55p	Daily	1	552		
4 34p	6 00p	Ex Sa	1	566		
5 31p	6 54p	Sa Only	1	566		

To	Arrive	Freq.	Stops	Flight	Meal	Via
<b>OMAHA, NEBR. (CDT)</b>						
11 53a	12 15p	Daily	0	552		
4 34p	4 56p	Ex Sa	0	566		
5 31p	5 53p	Sa Only	0	566		

To	Arrive	Freq.	Stops	Flight	Meal	Via
<b>ST. LOUIS, MO. (CDT)</b>						
11 53a	3 18p	Daily	2	552		
5 31p	10 26p	Sa Only	2	566/18		Kansas City

From	Arrive	Freq.	Stops	Flight	Meal	Via
<b>CORTEZ, COLO. (MDT)</b>						
Reservations (303) 565-3423						

To	Arrive	Freq.	Stops	Flight	Meal	Via
<b>ALBUQUERQUE, N. M. (MDT)</b>						
8 18a	10 00a	Daily	2	581		
Above Flight Discontinued after September 30, 1977						
12 58p	2 11p	Daily	1	619		
Above Flight Effective November 1, 1977						
1 19p	2 32p	Daily	1	619		
Above Flight Effective October 1 thru October 31, 1977						

To	Arrive	Freq.	Stops	Flight	Meal	Via
<b>BILLINGS, MONT. (MDT)</b>						
4 25p	9 07p	ExMoTuWe	1	514/8		Denver
Above Flight Discontinued after October 14, 1977						
4 25p	9 07p	ExMoTuWe	2	514/8		Denver
Above Flight Effective October 15, 1977						
4 25p	10 01p	MoTuWe	2	514/8		Denver
Above Flight Effective October 15, 1977						

To	Arrive	Freq.	Stops	Flight	Meal	Via
<b>DALLAS-FT. WORTH, TEXAS (CDT)</b>						
6 31a	11 45a	Daily	2	608/14	✕	Denver
Above Flight Effective October 15, 1977						
7 00a	11 45a	Daily	1	608/14	✕	Denver
Above Flight Discontinued after October 14, 1977						
4 25p	9 39p	Daily	1	514/66	✕	Denver
Above Flight Discontinued after October 14, 1977						
4 25p	9 39p	Daily	2	514/66	✕	Denver
Above Flight Effective October 15, 1977						

To	Arrive	Freq.	Stops	Flight	Meal	Via
<b>DENVER, COLO. (MDT)</b>						
6 31a	8 04a	Daily	1	608	☉	
Above Flight Effective October 15, 1977						
7 00a	8 04a	Daily	0	608	☉	
Above Flight Discontinued after October 14, 1977						
8 18a	11 49a	Daily	2	581/508		Farmington
Above Flight Discontinued after September 30, 1977						
12 58p	5 00p	Daily	2	619/618		Farmington
Above Flight Effective November 1, 1977						
1 19p	5 00p	Daily	2	619/618		Farmington
Above Flight Effective October 1 thru October 31, 1977						
4 25p	5 29p	Daily	0	514		
Above Flight Discontinued after October 14, 1977						
4 25p	6 01p	Daily	1	514		
Above Flight Effective October 15, 1977						

To	Arrive	Freq.	Stops	Flight	Meal	Via
<b>FARMINGTON, N. M. (MDT)</b>						
8 18a	8 35a	Daily	0	581		
Above Flight Discontinued after September 30, 1977						
12 58p	1 15p	Daily	0	619		
Above Flight Effective November 1, 1977						
1 19p	1 36p	Daily	0	619		
Above Flight Effective October 1 thru October 31, 1977						

To	Arrive	Freq.	Stops	Flight	Meal	Via
<b>GRAND FORKS, N.D. (CDT)</b>						
6 31a	2 03p	Daily	3	608/90	☉	Denver
Above Flight Effective October 15, 1977						
7 00a	2 03p	Daily	2	608/90	☉	Denver
Above Flight Discontinued after October 14, 1977						
4 25p	12 57a	Daily	4	514/68		Denver
Above Flight Effective October 15, 1977						

To	Arrive	Freq.	Stops	Flight	Meal	Via
<b>GRAND JUNCTION, COLO. (MDT)</b>						
8 18a	9 55a	Daily	1	581/512		Farmington
Above Flight Discontinued after September 30, 1977						

To	Arrive	Freq.	Stops	Flight	Meal	Via
<b>KANSAS CITY, MO./KAN. (CDT)</b>						
6 31a	11 26a	Daily	2	608/74	✕	Denver
Above Flight Effective October 15, 1977						
7 00a	11 26a	Daily	1	608/74	✕	Denver
Above Flight Discontinued after October 14, 1977						
4 25p	9 21p	Daily	1	514/18	✕	Denver
Above Flight Discontinued after October 14, 1977						
4 25p	9 21p	Daily	2	514/18	✕	Denver
Above Flight Effective October 15, 1977						

From	Arrive	Freq.	Stops	Flight	Meal	Via
<b>CORTEZ, COLO. (MDT)</b>						
<b>CONTINUED</b>						

To	Arrive	Freq.	Stops	Flight	Meal	Via
<b>MISSOULA, MONT. (MDT)</b>						
6 31a	1 48p	Daily	4	608/61	✕	Denver
Above Flight Effective October 15, 1977						
7 00a	1 48p	Daily	3	608/61	✕	Denver
Above Flight Discontinued after October 14, 1977						
4 25p	11 16p	Daily	3	514/17		Denver
Above Flight Discontinued after October 14, 1977						
4 25p	11 16p	Daily	4	514/17		Denver
Above Flight Effective October 15, 1977						

To	Arrive	Freq.	Stops	Flight	Meal	Via
<b>OKLAHOMA CITY, OKLA. (CDT)</b>						
6 31a	11 22a	Daily	2	608/82	✕	Denver
Above Flight Effective October 15, 1977						
7 00a	11 22a	Daily	1	608/82	✕	Denver
Above Flight Discontinued after October 14, 1977						

To	Arrive	Freq.	Stops	Flight	Meal	Via
<b>PHOENIX-SCOTTSDALE, ARIZ. (MST)</b>						
8 18a	11 11a	Daily	4	581/80		Albuquerque
Above Flight Discontinued after September 30, 1977						
12 58p	5 19p	Daily	3	619/23		Albuquerque
Above Flight Effective November 1, 1977						
1 19p	4 19p	Daily	3	619/23		Albuquerque
Above Flight Effective October 1 thru October 29, 1977						
1 19p	5 19p	Daily	3	619/23		Albuquerque
Above Flight Effective October 30 thru October 31, 1977						

To	Arrive	Freq.	Stops	Flight	Meal	Via
<b>ST. LOUIS, MO. (CDT)</b>						
6 31a	11 51a	Daily	2	608/12	✕	Denver
Above Flight Effective October 15, 1977						
7 00a	11 51a	Daily	1	608/12	✕	Denver
Above Flight Discontinued after October 14, 1977						
4 25p	10 26p	Daily	2	514/18	✕	Denver
Above Flight Discontinued after October 14, 1977						
4 25p	10 26p	Daily	3	514/18	✕	Denver
Above Flight Effective October 15, 1977						

To	Arrive	Freq.	Stops	Flight	Meal	Via
<b>SALT LAKE CITY, UTAH (MDT)</b>						
8 18a	11 28a	Daily	3	581/512		Farmington
Above Flight Discontinued after September 30, 1977						

From	Arrive	Freq.	Stops	Flight	Meal	Via
<b>DALLAS-FT. WORTH, TEXAS (CDT)</b>						
Reservations (214) 453-0123						
Air Cargo (214) 574-4343						
Today's Arrivals And						
Departures (214) 574-4321						

To	Arrive	Freq.	Stops	Flight	Meal	Via
<b>ALAMOSA, COLO. (MDT)</b>						
8 35a	11 58a	Daily	1	61/619	✕	Denver
Above Flight Effective October 15, 1977						
9 46a	11 58a	Ex Su	1	81/619	✕	Denver
Above Flight Effective October 15, 1977						
12 16p	2 32p	Daily	1	53/617	✕	Denver



Leave	Arrive	Freq.	Stops	Flight	Meal	Via
<b>From</b>						
<b>DALLAS-FT. WORTH, TEXAS (CDT)</b>						
<b>CONTINUED</b>						
<b>To</b>						
<b>ENID, OKLA. (CDT)</b>						
6 28a	9 46a	Su Only	2	501/610		Oklahoma City
2 00p	3 28p	Ex Sa	1	612		
Above Flight Discontinued after September 6, 1977						
2 33p	4 01p	Ex Sa	1	612		
Above Flight Effective September 7, 1977						
<b>FARGO, N.D.-MOORHEAD, MINN. (CDT)</b>						
8 35a	2 49p	Daily	3	61/90	X	Denver
9 46a	2 49p	Ex Su	2	81/90	X	Denver
5 12p	12 08a	Daily	3	55/68	★	X Denver
6 19p	12 08a	ExMoTuWe	2	87/68	X	Denver
7 16p	12 08a	MoTuWe	2	87/68	X	Denver
<b>FARMINGTON, N. M. (MDT)</b>						
8 35a	1 06p	Daily	2	61/619	X	Denver
Above Flight Discontinued after September 30, 1977						
8 35a	1 15p	Daily	3	61/619	X	Denver
Above Flight Effective November 1, 1977						
8 35a	1 36p	Daily	3	61/619	X	Denver
Above Flight Effective October 1 thru October 14, 1977						
8 35a	1 36p	Daily	4	61/619	X	Denver
Above Flight Effective October 15 thru October 31, 1977						
9 46a	1 06p	Ex Su	2	81/619	X	Denver
Above Flight Discontinued after September 30, 1977						
9 46a	1 15p	Ex Su	3	81/619	X	Denver
Above Flight Effective November 1, 1977						
9 46a	1 36p	Ex Su	3	81/619	X	Denver
Above Flight Effective October 1 thru October 14, 1977						
9 46a	1 36p	Ex Su	4	81/619	X	Denver
Above Flight Effective October 15 thru October 31, 1977						
12 16p	3 42p	Daily	2	53/617	X	Denver
Above Flight Discontinued after October 14, 1977						
12 16p	3 42p	Daily	3	53/617	X	Denver
Above Flight Effective October 15, 1977						
5 12p	8 17p	Daily	1	55/609	★	X Denver
Above Flight Discontinued after October 14, 1977						
5 12p	8 17p	Daily	2	55/609	★	X Denver
Above Flight Effective October 15, 1977						
<b>FAYETTEVILLE, ARK. (CDT)</b>						
8 40a	10 12a	Daily	1	570		
12 15p	1 24p	Ex Sa Su	0	572		
Above Flight Effective September 7, 1977						
1 00p	2 34p	Daily	1	670		
4 47p	6 19p	Ex Sa Su	1	572		
Above Flight Discontinued after September 6, 1977						
6 17p	7 49p	Sa Only	1	576		
Above Flight Effective September 6, 1977						
6 40p	7 49p	Ex Sa	0	576		
Above Flight Effective September 6, 1977						
7 15p	8 47p	Sa Only	1	546		
Above Flight Discontinued after September 5, 1977						
7 30p	8 39p	Ex Sa	0	546		
Above Flight Discontinued after September 5, 1977						
<b>FT. LEONARD WOOD, MO. (CDT)</b>						
1 00p	3 53p	Daily	3	670		
<b>FT. SMITH, ARK. (CDT)</b>						
5 21a	7 45a	Daily	2	40		
8 40a	9 38a	Daily	0	570		
12 15p	1 55p	Ex Sa Su	1	572		
Above Flight Effective September 7, 1977						
1 00p	1 58p	Daily	0	670		
4 47p	5 45p	Ex Sa Su	0	572		
Above Flight Discontinued after September 6, 1977						
6 17p	7 15p	Sa Only	0	576		
Above Flight Effective September 6, 1977						
7 15p	8 13p	Sa Only	0	546		
Above Flight Discontinued after September 5, 1977						
8 35p	9 20p	Ex Sa	0	86		
<b>GRAND FORKS, N.D. (CDT)</b>						
8 35a	2 03p	Daily	2	61/90	X	Denver
9 46a	2 03p	Ex Su	2	81/90	X	Denver
5 12p	12 57a	Daily	3	55/68	★	X Denver
6 19p	12 57a	ExMoTuWe	3	87/68	X	Denver
7 16p	12 57a	MoTuWe	3	87/68	X	Denver
<b>GRAND ISLAND, NEBR. (CDT)</b>						
8 35a	1 55p	Ex Sa	1	61/94	X	Denver
9 46a	1 55p	Ex Sa Su	1	81/94	X	Denver
12 16p	4 49p	Sa Only	3	53/566	X	Denver
5 12p	10 50p	Daily	3	55/564	★	X Denver
6 20p	9 55p	Ex Sa	3	26	X	
<b>GRAND JUNCTION, COLO. (MDT)</b>						
8 35a	10 32a	Ex Su	1	61/77	X	Denver
Above Flight Discontinued after September 11, 1977						
8 35a	11 00a	Daily	1	61/597	X	Denver
Above Flight Effective September 12, 1977						
12 16p	3 42p	Daily	1	53/679	X	Denver
5 12p	7 50p	Daily	2	55/677	★	X Denver
Above Flight Discontinued after September 30, 1977						
5 12p	8 43p	Daily	1	55/67	★	X Denver
6 19p	8 43p	ExMoTuWe	1	87/67	X	Denver
<b>GREAT FALLS, MONT. (MDT)</b>						
8 35a	1 32p	Daily	2	61/81	X	Denver
9 46a	1 32p	Ex Su	2	81	X	
6 19p	10 08p	ExMoTuWe	2	87/8	X	Denver
7 16p	11 02p	MoTuWe	2	87/8	X	Denver
<b>GUNNISON, COLO. (MDT)</b>						
8 35a	12 16p	Daily	2	61/573	X	Denver
Above Flight Effective October 1, 1977						
9 46a	12 16p	Ex Su	2	81/573	X	Denver
Above Flight Effective October 1, 1977						
<b>HARRISON, ARK. (CDT)</b>						
1 00p	3 07p	Daily	2	670		
<b>JACKSON, WYO. (MDT)</b>						
8 35a	11 23a	Daily	1	61/534	X	Denver
Above Flight Discontinued after September 11, 1977						
8 35a	12 27p	Daily	1	61/532	X	Denver
12 16p	3 31p	Daily	1	53/530	X	Denver
Above Flight Discontinued after September 29, 1977						
<b>JOPLIN, MO. (CDT)</b>						
8 40a	10 49a	Daily	2	570		
1 00p	3 28p	Daily	2	670/526		Fayetteville
6 17p	8 27p	Sa Only	2	576		
Above Flight Effective September 6, 1977						
6 40p	8 27p	Ex Sa	1	576		
Above Flight Effective September 6, 1977						
6 45p	8 51p	Daily	1	576		
Above Flight Discontinued after September 5, 1977						
<b>KALISPELL-COLUMBIA FALLS-WHITEFISH, MONT. (MDT)</b>						
5 12p	12 02a	Daily	4	55/17	★	X Denver
6 19p	12 02a	ExMoTuWe	4	87/17	X	Denver
<b>KANSAS CITY, MO./KAN. (CDT)</b>						
8 35a	9 50a	Ex Su	0	28	X	
6 20p	7 35p	Ex Sa	0	26	X	
<b>LARAMIE, WYO. (MDT)</b>						
8 35a	11 03a	Daily	1	61/635	X	Denver
5 12p	7 52p	Sa Only	2	55/847	★	X Denver
5 12p	9 38p	Ex Sa	2	55/647	★	X Denver
6 19p	9 38p	Th Fr Su	2	87/647	X	Denver
7 16p	9 38p	MoTuWe	2	87/647	X	Denver
<b>LAS VEGAS, NEV. (PDT)</b>						
8 35a	10 39a	Ex Sa	1	61/71	X	Denver
12 16p	2 35p	Daily	1	53/11	X	Denver
5 12p	7 11p	Daily	1	55/27	★	X Denver
<b>LAWTON-FT. SILL, OKLA. (CDT)</b>						
5 21a	5 58a	Daily	0	40		
3 10p	3 49p	Daily	0	52		
6 45p	7 30p	Daily	0	576		
Above Flight Discontinued after September 5, 1977						
8 33p	9 18p	Ex Sa	0	628		
<b>LIBERAL, KAN.-GUYMON, OKLA. (CDT)</b>						
6 28a	8 27a	Su Only	1	501		
3 50p	6 43p	Ex Sa	2	504		

Leave	Arrive	Freq.	Stops	Flight	Meal	Via
<b>From</b>						
<b>DALLAS-FT. WORTH, TEXAS (CDT)</b>						
<b>CONTINUED</b>						
<b>To</b>						
<b>LINCOLN, NEBR. (CDT)</b>						
8 35a	11 31a	Ex Su	2	28	X	
6 20p	9 18p	Ex Sa	2	26	X	
<b>MANHATTAN-FT. RILEY-JUNCTION CITY, KAN. (CDT)</b>						
8 35a	11 03a	Ex Su	2	28/593	X	Kansas City
<b>MEMPHIS, TENN. (CDT)</b>						
5 21a	8 47a	Daily	3	40		
<b>MINOT, N. D. (CDT)</b>						
8 35a	3 20p	Daily	2	61/92	X	Denver
9 46a	3 20p	Ex Su	2	81/92	X	Denver
6 19p	12 12a	ExMoTuWe	2	87/98	X	Denver
7 16p	12 12a	MoTuWe	2	87/98	X	Denver
<b>MISSOULA, MONT. (MDT)</b>						
8 35a	1 48p	Daily	3	61	X	
5 12p	11 16p	Daily	3	55/17	★	X Denver
6 19p	11 16p	ExMoTuWe	3	87/17	X	Denver
<b>MONTROSE-DELTA, COLO. (MDT)</b>						
8 35a	11 42a	Daily	1	61/573	X	Denver
Above Flight Effective October 1, 1977						
8 35a	11 59a	Daily	1	61/573	X	Denver
Above Flight Discontinued after September 30, 1977						
9 46a	11 42a	Ex Su	1	81/573	X	Denver
Above Flight Effective October 1, 1977						
9 46a	11 59a	Ex Su	1	81/573	X	Denver
Above Flight Discontinued after September 30, 1977						
5 12p	7 22p	Daily	1	55/677	★	X Denver
Above Flight Discontinued after September 30, 1977						
<b>NORTH PLATTE, NEBR. (CDT)</b>						
9 46a	3 29p	Ex Sa Su	2	81/566	X	Denver
12 16p	4 05p	Sa Only	2	53/566	X	Denver
5 12p	9 58p	Daily	2	55/564	★	X Denver
<b>OKLAHOMA CITY, OKLA. (CDT)</b>						
6 28a	7 16a	Su Only	0	501		
2 00p	2 48p	Ex Sa	0	612		
Above Flight Discontinued after September 6, 1977						
2 33p	3 21p	Ex Sa	0	612		
Above Flight Effective September 7, 1977						
3 50p	4 38p	Ex Sa	0	504		
<b>OMAHA, NEBR. (CDT)</b>						
8 35a	10 50a	Ex Su	1	28	X	
6 20p	8 32p	Ex Sa	1	26	X	
<b>ORANGE COUNTY-SANTA ANA, CALIF. (PDT)</b>						
12 16p	4 50p	Daily	2	53/65	X	Denver
Frontier - Hughes Airwest Interchange						
12 40p	4 50p	ExMoTuWe	1	51/RW65	X	Salt Lake City
<b>PONCA CITY, OKLA. (CDT)</b>						
6 28a	9 19a	Su Only	1	501/610		Oklahoma City
<b>PUEBLO, COLO. (MDT)</b>						
8 35a	12 06p	Daily	1	61/563	X	Denver
9 46a	12 06p	Ex Su	1	81/563	X	Denver
12 16p	4 11p	Daily	1	53/693	X	Denver
5 12p	9 43p	Daily	2	55/173	★	X Denver
6 19p	9 43p	ExMoTuWe	2	87/173	X	Denver
7 16p	9 43p	MoTuWe	2	87/173	X	Denver
<b>RAPID CITY, S. D. (MDT)</b>						
8 35a	11 22a	Daily	2	61/648	X	Denver
9 46a	11 45a	Ex Su	1	81/90	X	Denver
5 12p	9 50p	Daily	1	55/68	★	X Denver
6 19p	9 50p	ExMoTuWe	1	87/68	X	Denver
7 16p	9 50p	MoTuWe	1	87/68	X	Denver
<b>RIVERTON-LANDER, WYO. (MDT)</b>						
8 35a	2 06p	Daily	2	61/522	X	Denver
Above Flight Effective October 1, 1977						
9 46a	2 06p	Ex Su	2	81/522	X	Denver
Above Flight Effective October 1, 1977						
<b>ROCK SPRINGS, WYO. (MDT)</b>						
8 35a	2 45p	Daily	3	61/578	X	Salt Lake City
12 16p	3 59p	Daily	2	53/579	X	Denver
5 12p	8 48p	Sa Only	3	55/847	★	X Denver
5 12p	9 07p	Ex Sa	2	55/641	★	X Denver
6 19p	9 07p	Th Fr Su	2	87/641	X	Denver
<b>SACRAMENTO, CALIF. (PDT)</b>						
12 16p	2 54p	Daily	1	53	X	
5 12p	8 49p	Daily	1	55/21	★	X Denver
<b>ST. LOUIS, MO. (CDT)</b>						
6 20p	10 26p	Ex Sa	1	26/18	X	Kansas City
<b>SALINA, KAN. (CDT)</b>						
8 35a	11 46a	Ex Sa Su	1	28/557	X	Kansas City
<b>SALT LAKE CITY, UTAH (MDT)</b>						
8 35a	11 10a	Daily	1	61	X	
12 16p	3 34p	Daily	1	53/65	X	Denver
12 40p	2 07p	ExMoTuWe	0	51	X</	



# FRONTIER AIRLINES

EFFECTIVE SEPTEMBER 1, 1977  
ALL TIMES SHOWN ARE LOCAL

From	Leave	Arrive	Freq.	Stops	Flight	Meal	Via
<b>DENVER, COLO. (MDT)</b>							
Reservations (303) 399-0808 Air Cargo (303) 398-4829 Today's Arrivals And Departures (303) 399-0808							
<b>ALAMOGORDO-HOLLOMAN A.F.B., N. M. (MDT)</b>							
905a	1234p	Ex Sa	2		80/583	✕	Albuquerque
1133a	345p	Ex Sa	3		619/587	☉	Albuquerque
Above Flight Discontinued after September 30, 1977							
<b>ALAMOSA, COLO. (MDT)</b>							
1110a	1158a	Daily	0		619	☉	
Above Flight Effective October 15, 1977							
144p	232p	Daily	0		617	☉	
Above Flight Effective October 15, 1977							
643p	731p	Daily	0		609	☉	
Above Flight Effective October 15, 1977							
<b>ALBUQUERQUE, N. M. (MDT)</b>							
905a	1006a	Daily	0		80	✕	
200p	311p	Daily	0		23	✕	
636p	739p	Daily	0		29	✕	
<b>ALLIANCE, NEBR. (MDT)</b>							
851a	1022a	Daily	1		242		
600p	731p	Daily	1		248		
<b>AMARILLO, TEXAS (CDT)</b>							
1156a	318p	Daily	2		568	☉	
<b>BILLINGS, MONT. (MDT)</b>							
1114a	1231p	Daily	0		81	☉	
750p	907p	Ex Mo Tu We	0		8		
844p	1001p	Mo Tu We	0		8		
<b>BISMARCK-MANDAN, N. D. (CDT)</b>							
1225p	248p	Daily	0		30	☉	
905p	1126p	Daily	0		98	☉	
<b>BOZEMAN, MONT. (MDT)</b>							
955a	1255p	Daily	1		61	✕	
1000a	1255p	Daily	1		63/61	✕	Salt Lake City
745p	1023p	Daily	1		17		
<b>BURBANK-GLENDALE-HOLLYWOOD-PASADENA, CALIF. (PDT)</b>							
1000a	1218p	Daily	1		63	☉	
Frontier - Hughes Airwest Interchange							
630p	828p	Daily	1		27	✕	
Frontier - Hughes Airwest Interchange							
<b>CASPER, WYO. (MDT)</b>							
1050a	1159a	Daily	0		645	☉	
1220p	148p	Daily	1		522	☉	
Above Flight Discontinued after September 30, 1977							
545p	646p	Daily	0		604	☉	
750p	839p	Ex Mo Tu We	0		87		
844p	933p	Mo Tu We	0		87		
<b>CHADRON, NEBR. (MDT)</b>							
851a	1057a	Daily	2		242		
600p	805p	Daily	2		248		
<b>CHEYENNE, WYO. (MDT)</b>							
639a	741a	Ex Su	1		622	☉	
1029a	1131a	Daily	1		635	☉	
1220p	1257p	Daily	0		522	☉	
240p	320p	Daily	0		206	☉	
649p	723p	Sa Only	0		847	☉	
834p	904p	Ex Sa	0		647	☉	
<b>CODY-POWELL-LOVELL, WYO. (MDT)</b>							
1100a	1232p	Sa Su Only	0		842	☉	
Above Flight Discontinued after September 11, 1977							
1220p	245p	Daily	2		522	☉	
Above Flight Discontinued after September 30, 1977							
1220p	253p	Daily	2		522	☉	
Above Flight Effective October 1, 1977							

From	Leave	Arrive	Freq.	Stops	Flight	Meal	Via
<b>COLORADO SPRINGS, COLO. (MDT)</b>							
908a	936a	Daily	0		591	☉	
1156a	1224p	Daily	0		568	☉	
145p	215p	Daily	0		697	☉	
531p	601p	Ex Sa	0		548	☉	
650p	715p	Daily	0		99	☉	
835p	900p	Daily	0		173	☉	
900p	928p	Su Only	0		861	☉	
<b>COLUMBUS, NEBR. (CDT)</b>							
748a	1143a	Daily	4		552	☉	
1254p	424p	Ex Sa	2		566	☉	
130p	521p	Sa Only	3		566	☉	
145p	623p	Daily	1		104/543	☉	Omaha
<b>CORTEZ, COLO. (MDT)</b>							
635a	808a	Daily	1		581	☉	
Above Flight Discontinued after September 30, 1977							
1110a	1248p	Daily	1		619	☉	
Above Flight Effective November 1, 1977							
1110a	109p	Daily	2		619	☉	
Above Flight Effective October 15 thru October 31, 1977							
1133a	109p	Daily	1		619	☉	
Above Flight Effective October 1 thru October 14, 1977							
144p	415p	Daily	3		617	☉	
Above Flight Effective October 15, 1977							
209p	415p	Daily	2		617	☉	
Above Flight Discontinued after October 14, 1977							
<b>DALLAS-FT. WORTH, TEXAS (CDT)</b>							
742a	1022a	Ex Mo Tu We	0		56	✕	
905a	1145a	Daily	0		14	✕	
1159a	239p	Daily	0		52	✕	
405p	646p	Mo Tu We	0		54	☉	
529p	810p	Ex Sa	0		86	✕	
655p	939p	Daily	0		66	✕	
1159p	233a	Ex Sa	0		58	✕	
<b>DURANGO, COLO. (MDT)</b>							
635a	740a	Daily	0		581	☉	
Above Flight Discontinued after September 30, 1977							
925a	1023a	Daily	0		151	☉	
Above Flight Effective November 1, 1977							
1110a	1238p	Daily	1		619	☉	
Above Flight Effective October 15 thru October 31, 1977							
1133a	1238p	Daily	0		619	☉	
Above Flight Discontinued after October 14, 1977							
144p	314p	Daily	1		617	☉	
Above Flight Effective October 15, 1977							
209p	314p	Daily	0		617	☉	
Above Flight Discontinued after October 14, 1977							
400p	507p	Daily	0		509	☉	
725p	830p	Daily	0		585	☉	
<b>FARGO, N.D.-MOORHEAD, MINN. (CDT)</b>							
1050a	249p	Daily	2		90	☉	
855p	1208a	Daily	1		68	☉	
<b>FARMINGTON, N. M. (MDT)</b>							
635a	835a	Daily	2		581	☉	
Above Flight Discontinued after September 30, 1977							
1110a	115p	Daily	2		619	☉	
Above Flight Effective November 1, 1977							
1110a	136p	Daily	3		619	☉	
Above Flight Effective October 15 thru October 31, 1977							
1133a	106p	Daily	1		619	☉	
Above Flight Discontinued after September 30, 1977							
1133a	136p	Daily	2		619	☉	
Above Flight Effective October 1 thru October 14, 1977							
144p	342p	Daily	2		617	☉	
Above Flight Effective October 15, 1977							
209p	342p	Daily	1		617	☉	
Above Flight Discontinued after October 14, 1977							
400p	535p	Daily	1		509	☉	
643p	817p	Daily	1		609	☉	
Above Flight Effective October 15, 1977							
705p	817p	Daily	0		609	☉	
Above Flight Discontinued after October 14, 1977							

From	Leave	Arrive	Freq.	Stops	Flight	Meal	Via
<b>DENVER, COLO. (MDT)</b>							
CONTINUED							
<b>FAYETTEVILLE, ARK. (CDT)</b>							
905a	124p	Ex Sa Su	1		14/572	✕	Dallas
Above Flight Effective September 7, 1977							
905a	234p	Daily	2		14/670	✕	Dallas
1159a	619p	Ex Sa Su	2		52/572	✕	Dallas
Above Flight Discontinued after September 6, 1977							
236p	753p	Ex Sa	2		100/566	☉	Kansas City
236p	839p	Sa Only	2		100/566	☉	Kansas City
405p	839p	Mo Tu We	1		54/546	☉	Dallas
Above Flight Discontinued after September 5, 1977							
<b>FLAGSTAFF, ARIZ. (MST)</b>							
400p	617p	Daily	3		509	☉	
Above Flight Discontinued after October 29, 1977							
400p	717p	Daily	3		509	☉	
Above Flight Effective October 30, 1977							
<b>FT. LEONARD WOOD, MO. (CDT)</b>							
150p	655p	Daily	2		32/577	☉	St. Louis
<b>FT. SMITH, ARK. (CDT)</b>							
905a	155p	Ex Sa Su	2		14/572	✕	Dallas
Above Flight Effective September 7, 1977							
905a	158p	Daily	1		14/670	✕	Dallas
1159a	545p	Ex Sa Su	1		52/572	✕	Dallas
Above Flight Discontinued after September 6, 1977							
150p	610p	Daily	1		4/568	☉	Tulsa
236p	820p	Ex Sa	3		100/566	☉	Kansas City
236p	906p	Sa Only	3		100/566	☉	Kansas City
529p	920p	Ex Sa	1		86	✕	
1159p	745a	Ex Sa	3		58/40	☉	Dallas
<b>GALLUP, N. M. (MDT)</b>							
635a	917a	Daily	3		581	☉	
Above Flight Discontinued after September 30, 1977							
400p	622p	Daily	2		509	☉	
<b>GLASGOW, MONT. (MDT)</b>							
1225p	503p	Ex Sa	3		30/225	☉	Bismarck
750p	1158p	Th Fr Su	1		8/224	☉	Billings
844p	1158p	Mo Tu We	1		8/224	☉	Billings
<b>GLENVIEW, MONT. (MDT)</b>							
1208p	452p	Ex Sa	4		92/227	☉	Minot
<b>GRAND FORKS, N.D. (CDT)</b>							
1050a	203p	Daily	1		90	☉	
855p	1257a	Daily	2		68	☉	
<b>GRAND ISLAND, NEBR. (CDT)</b>							
748a	1110a	Daily	3		552	☉	
1150a	155p	Ex Sa	0		94	☉	
130p	449p	Sa Only	2		566	☉	
145p	653p	Sa Only	2		104/543	☉	Omaha
720p	1050p	Daily	2		564	☉	
755p	1136p	Ex Sa	2		106	☉	
<b>GRAND JUNCTION, COLO. (MDT)</b>							
635a	718a	Daily	0		73	☉	
949a	1032a	Ex Su	0		77	☉	
Above Flight Discontinued after September 11, 1977							
1005a	1100a	Daily	0		597	☉	
Above Flight Effective September 12, 1977							
247p	342p	Daily	0		679	☉	
534p	717p	Daily	2		677	☉	
Above Flight Effective October 1, 1977							
633p	750p	Daily	1		677	☉	
Above Flight Discontinued after September 30, 1977							
800p	843p	Daily	0		67	☉	
<b>GREAT FALLS, MONT. (MDT)</b>							
1114a	132p	Daily	1		81	☉	
750p	1008p	Ex Mo Tu We	1		8	☉	
844p	1102p</						



Leave	Arrive	Freq.	Stops	Flight	Meal	Via
<b>From</b>						
<b>DENVER, COLO. (MDT)</b>						
<b>CONTINUED</b>						
<b>To</b>						
<b>LINCOLN, NEBR. (CDT)</b>						
1150a	234p	Ex Sa	1	94	☐	
145p	440p	Daily	1	104	☐	
150p	359p	Daily	0	32	☐	
755p	1057p	Daily	1	106	☐	
<b>LITTLE ROCK, ARK. (CDT)</b>						
120p	541p	Daily	2	46	☒	
<b>MANHATTAN-FT. RILEY- JUNCTION CITY, KAN. (CDT)</b>						
905a	104p	Daily	2	74/555	☒	Kansas City
236p	750p	Daily	1	100/569	☐	Kansas City
615p	920p	Daily	1	554	☐	
<b>McCOOK, NEBR. (CDT)</b>						
748a	943a	Daily	0	552	☐	
<b>MEMPHIS, TENN. (CDT)</b>						
120p	634p	Daily	3	46	☒	
<b>MILES CITY, MONT. (MDT)</b>						
1208p	525p	Ex Sa	5	92/227	☐	Minot
<b>MINOT, N. D. (CDT)</b>						
1208p	320p	Daily	1	92	☐	
905p	1212a	Daily	1	98	☐	
<b>MISSOULA, MONT. (MDT)</b>						
955a	148p	Daily	2	61	☒	
1000a	148p	Daily	2	63/61	☒	Salt Lake City
745p	1116p	Daily	2	17	☐	
<b>MONTROSE-DELTA, COLO. (MDT)</b>						
635a	759a	Daily	1	73/672	☐	Grand Junction
1053a	1142a	Daily	0	573	☐	
Above Flight Effective October 1, 1977						
Above Flight Discontinued after September 30, 1977						
534p	649p	Daily	1	677	☐	
Above Flight Effective October 1, 1977						
633p	722p	Daily	0	677	☐	
Above Flight Discontinued after September 30, 1977						
<b>NORTH PLATTE, NEBR. (CDT)</b>						
514a	748a	Ex Su	1	662	☐	
1254p	329p	Ex Sa	1	566	☐	
130p	405p	Sa Only	1	566	☐	
720p	958p	Daily	1	564	☐	
<b>OKLAHOMA CITY, OKLA. (CDT)</b>						
905a	1122a	Daily	0	82	☒	
120p	337p	Daily	0	46	☒	
<b>OMAHA, NEBR. (CDT)</b>						
514a	854a	Ex Su	2	662	☐	
1150a	313p	Ex Sa	2	94	☐	
145p	400p	Daily	0	104	☐	
755p	1011p	Daily	0	106	☐	
<b>ORANGE COUNTY-SANTA ANA, CALIF. (PDT)</b>						
745a	953a	Daily	1	69	☒	
Frontier - Hughes Airwest Interchange						
220p	450p	Daily	1	65	☒	
Frontier - Hughes Airwest Interchange						

Leave	Arrive	Freq.	Stops	Flight	Meal	Via
<b>PHOENIX-SCOTTSDALE, ARIZ. (MST)</b>						
905a	1111a	Daily	2	80	☒	
Above Flight Discontinued after October 29, 1977						
905a	1211p	Daily	2	80	☒	
Above Flight Effective October 30, 1977						
910a	948a	Daily	0	101	☒	
Above Flight Discontinued after October 29, 1977						
910a	1048a	Daily	0	101	☒	
Above Flight Effective October 30, 1977						
1025a	1103a	Daily	0	109	☒	
Above Flight Discontinued after October 29, 1977						
1025a	1203p	Daily	0	109	☒	
Above Flight Effective October 30, 1977						
146p	223p	Daily	0	105	☐	
Above Flight Discontinued after October 29, 1977						
146p	323p	Daily	0	105	☐	
Above Flight Effective October 30, 1977						
200p	419p	Daily	2	23	☐	
Above Flight Discontinued after October 29, 1977						
200p	519p	Daily	2	23	☐	
Above Flight Effective October 30, 1977						
636p	843p	Daily	2	29	☒	
Above Flight Discontinued after October 29, 1977						
636p	943p	Daily	2	29	☒	
Above Flight Effective October 30, 1977						
650p	727p	Daily	0	103	☒	
Above Flight Discontinued after October 29, 1977						
650p	827p	Daily	0	103	☒	
Above Flight Effective October 30, 1977						
<b>PUEBLO, COLO. (MDT)</b>						
624a	651a	Daily	0	93	☐	
908a	1004a	Daily	1	591	☐	
1129a	1206p	Daily	0	563	☐	
334p	411p	Daily	0	693	☐	
835p	943p	Daily	1	173	☐	
<b>RAPID CITY, S. D. (MDT)</b>						
950a	1122a	Daily	1	648	☐	
1050a	1145a	Daily	0	90	☐	
1208p	112p	Daily	0	92	☐	
855p	950p	Daily	0	68	☐	
<b>RIVERTON-LANDER, WYO. (MDT)</b>						
1220p	206p	Daily	1	522	☐	
Above Flight Effective October 1, 1977						
545p	728p	Daily	1	604	☐	
Above Flight Effective October 1, 1977						
<b>ROCK SPRINGS, WYO. (MDT)</b>						
220p	359p	Daily	1	579	☐	
649p	848p	Sa Only	2	847	☐	
740p	907p	Ex Sa	1	641	☐	
<b>SACRAMENTO, CALIF. (PDT)</b>						
140p	254p	Daily	0	53	☒	
730p	849p	Daily	0	21	☒	
<b>ST. LOUIS, MO. (CDT)</b>						
859a	1151a	Daily	0	12	☒	
1242p	338p	Daily	0	22	☒	
150p	518p	Daily	1	32	☐	
530p	827p	Daily	0	64	☒	
700p	1026p	Daily	1	18	☒	
1125p	313a	Ex Sa	1	10	☒	
<b>SALINA, KAN. (CDT)</b>						
514a	1146a	Ex Sa Su	5	662/557	☐	Kansas City
236p	748p	Daily	2	100/657	☐	Kansas City
615p	845p	Daily	0	554	☐	
<b>SALT LAKE CITY, UTAH (MDT)</b>						
745a	855a	Daily	0	69	☒	
855a	1005a	Daily	0	89	☒	
Above Flight Discontinued after October 31, 1977						
855a	1005a	Ex Su	0	89	☒	
Above Flight Effective November 1, 1977						
955a	1110a	Daily	0	61	☐	
1000a	1115a	Daily	0	63	☐	
220p	334p	Daily	0	65	☐	
635p	747p	Daily	0	55	☒	
745p	855p	Daily	0	17	☐	
1155p	101a	Ex Sa	0	57	☐	

Leave	Arrive	Freq.	Stops	Flight	Meal	Via
<b>From</b>						
<b>DENVER, COLO. (MDT)</b>						
<b>CONTINUED</b>						
<b>To</b>						
<b>SCOTTSDALE, NEBR. (MDT)</b>						
514a	556a	Ex Su	0	662	☐	
950a	1032a	Daily	0	648	☐	
1254p	136p	Ex Sa	0	566	☐	
130p	212p	Sa Only	0	566	☐	
720p	802p	Daily	0	564	☐	
<b>SIDNEY, MONT. (MDT)</b>						
1208p	427p	Ex Sa	3	92/227	☐	Minot
<b>SIDNEY, NEBR. (MDT)</b>						
851a	942a	Daily	0	242	☐	
600p	651p	Daily	0	248	☐	
<b>SILVER CITY-HURLEY-DEMING, N. M. (MDT)</b>						
905a	1138a	Ex Sa	1	80/583	☒	Albuquerque
1110a	439p	Ex Sa	6	619/587	☐	Albuquerque
Above Flight Effective October 15 thru October 31, 1977						
1110a	439p	Ex Sa	5	619/587	☐	Albuquerque
Above Flight Effective November 1, 1977						
1133a	439p	Ex Sa	4	619/587	☐	Albuquerque
Above Flight Discontinued after September 30, 1977						
1133a	439p	Ex Sa	5	619/587	☐	Albuquerque
Above Flight Effective October 1 thru October 14, 1977						
<b>STEAMBOAT SPRINGS-HAYDEN- CRAIG, COLO. (MDT)</b>						
220p	314p	Daily	0	579	☐	
740p	823p	Ex Sa	0	641	☐	
<b>TOPEKA, KAN. (CDT)</b>						
905a	1232p	Daily	1	74/555	☒	Kansas City
150p	518p	Daily	1	4	☐	
236p	705p	Daily	1	100/657	☐	Kansas City
535p	855p	Ex Sa	1	70	☒	
<b>TUCSON, ARIZ. (MST)</b>						
905a	1022a	Daily	1	80	☒	
Above Flight Discontinued after October 29, 1977						
905a	1122a	Daily	1	80	☒	
Above Flight Effective October 30, 1977						
1025a	1158a	Daily	1	109	☒	
Above Flight Discontinued after October 29, 1977						
1025a	1258p	Daily	1	109	☒	
Above Flight Effective October 30, 1977						
146p	323p	Daily	1	105	☐	
Above Flight Discontinued after October 29, 1977						
146p	423p	Daily	1	105	☐	
Above Flight Effective October 30, 1977						
200p	329p	Daily	1	23	☐	
Above Flight Discontinued after October 29, 1977						
200p	429p	Daily	1	23	☐	
Above Flight Effective October 30, 1977						
636p	755p	Daily	1	29	☒	
Above Flight Discontinued after October 29, 1977						
636p	855p	Daily	1	29	☒	
Above Flight Effective October 30, 1977						
650p	830p	Daily	1	103	☒	
Above Flight Discontinued after October 29, 1977						
650p	930p	Daily	1	103	☒	
Above Flight Effective October 30, 1977						
<b>TULSA, OKLA. (CDT)</b>						
905a	1211p	Daily	1	82	☒	
150p	418p	Daily	0	4	☐	
<b>VERNAL, UTAH (MDT)</b>						
635a	1039a	Daily	1	73/512	☐	Grand Junction
220p	438p	Daily	2	579	☐	
<b>WEST YELLOWSTONE, MONT. (MDT)</b>						
1100a	112p	SaSu Only	1	842	☐	
Above Flight Discontinued after September 11, 1977						
150p	413p	Daily	1	530	☐	
Above Flight Discontinued after September 29, 1977						
558p	818p	Daily	1	528	☐	
Above Flight Discontinued after September 11, 1977						

Leave	Arrive	Freq.	Stops	Flight	Meal	Via
<b>WILLISTON, N. D. (CDT)</b>						
1225p	442p	Ex Sa	1	30/225	☐	Bismarck
750p	202a	Th Fr Su	2	8/224	☐	Billings
844p	202a	MoTuWe	2	8/224	☐	Billings
<b>WINNIPEG, MANITOBA, CANADA (CDT)</b>						
1225p	354p	Daily	1	30	☐	
905p	112a	Daily	2	98	☐	
<b>WOLF POINT, MONT. (MDT)</b>						
1225p	438p	Ex Sa	2	30/225	☐	Bismarck
<b>WORLAND, WYO. (MDT)</b>						
1220p	319p	Daily	3	522	☐	
Above Flight Discontinued after September 30, 1977						
1220p	327p	Daily	3	522	☐	
Above Flight Effective October 1, 1977						
545p	729p	Daily	1	604	☐	
Above Flight Discontinued after September 30, 1977						
545p	802p	Daily	2	604	☐	
Above Flight Effective October 1, 1977						
<b>From</b>						
<b>DURANGO, COLO. (MDT)</b>						
Reservations (303) 247-2395						
Air Cargo (303) 247-3363						
<b>To</b>						
<b>ALBUQUERQUE, N. M. (MDT)</b>						
750a	1000a	Daily	3	581	☐	
Above Flight Discontinued after September 30, 1977						
1251p	202p	Daily	1	619	☐	
Above Flight Discontinued after September 30, 1977						
1251p	232p	Daily	2	619	☐	
Above Flight Effective October 1 thru October 31, 1977						
<b>BISMARCK-MANDAN, N. D. (CDT)</b>						
1038a	248p	Daily	1	92/30	☐	Denver
Above Flight Effective November 1, 1977						
1046a	248p	Daily	1	508/30	☐	Denver
Above Flight Discontinued after October 31, 1977						
724p	1126p	Daily	1	518/98	☐	Denver
Above Flight Discontinued after September 30, 1977						
<b>COLORADO SPRINGS, COLO. (MDT)</b>						
615a	936a	Daily	1	606/591	☐	Denver



From	Leave	Arrive	Freq.	Stops	Flight	Meal	Via
<b>DURANGO, COLO. (MDT)</b>							
<b>CONTINUED</b>							
<b>To</b>							
<b>DENVER, COLO. (MDT)</b>							
6 15a	7 18a	Daily	0	606			
Above Flight Discontinued after September 30, 1977							
7 00a	8 03a	Daily	0	606			
Above Flight Effective October 1, 1977							
10 38a	11 33a	Daily	0	92			
Above Flight Effective November 1, 1977							
10 46a	11 49a	Daily	0	508			
Above Flight Discontinued after October 31, 1977							
3 27p	5 29p	Daily	2	514			
Above Flight Discontinued after October 14, 1977							
3 27p	6 01p	Daily	3	514			
Above Flight Effective October 15, 1977							
3 57p	5 00p	Daily	0	618			
7 24p	8 27p	Daily	0	518			
Above Flight Discontinued after September 30, 1977							
<b>FARGO, N.D.-MOORHEAD, MINN. (CDT)</b>							
3 27p	12 08a	Daily	5	514/68		Denver	
Above Flight Effective October 15, 1977							
7 24p	12 08a	Daily	2	518/68		Denver	
Above Flight Discontinued after September 30, 1977							
<b>FARMINGTON, N. M. (MDT)</b>							
12 51p	10 6p	Daily	0	619			
Above Flight Discontinued after September 30, 1977							
3 27p	3 42p	Daily	0	514			
5 20p	5 35p	Daily	0	509			
<b>FT. SMITH, ARK. (CDT)</b>							
3 57p	9 20p	Ex Sa	2	618/86		Denver	
<b>GRAND FORKS, N.D. (CDT)</b>							
3 27p	12 57a	Daily	6	514/68		Denver	
Above Flight Effective October 15, 1977							
7 24p	12 57a	Daily	3	518/68		Denver	
Above Flight Discontinued after September 30, 1977							
<b>GRAND JUNCTION, COLO. (MDT)</b>							
7 50a	9 55a	Daily	2	581/512		Farmington	
Above Flight Discontinued after September 30, 1977							
<b>KANSAS CITY, MO./KAN. (CDT)</b>							
6 15a	11 26a	Daily	1	606/74		Denver	
Above Flight Discontinued after September 30, 1977							
7 00a	11 26a	Daily	1	606/74		Denver	
Above Flight Effective October 1, 1977							
10 38a	6 04p	Daily	3	92/4		Denver	
Above Flight Effective November 1, 1977							
10 46a	5 02p	Daily	1	508/100		Denver	
Above Flight Discontinued after October 31, 1977							
3 57p	8 01p	Ex Sa	1	618/70		Denver	
3 57p	9 21p	Daily	1	618/18		Denver	
7 24p	1 46a	Ex Sa	1	518/10		Denver	
Above Flight Discontinued after September 30, 1977							
<b>LAS VEGAS, NEV. (PDT)</b>							
6 15a	10 12a	Daily	1	606/7		Denver	
Above Flight Discontinued after September 30, 1977							
7 00a	10 12a	Daily	1	606/7		Denver	
Above Flight Effective October 1, 1977							
10 38a	2 35p	Daily	1	92/11		Denver	
Above Flight Effective November 1, 1977							
10 46a	2 35p	Daily	1	508/11		Denver	
Above Flight Discontinued after October 31, 1977							
12 51p	4 25p	Ex Sa	2	619/75		Albuquerque	
Above Flight Discontinued after September 30, 1977							
12 51p	4 25p	Ex Sa	3	619/75		Albuquerque	
Above Flight Effective October 1 thru October 31, 1977							
3 57p	7 11p	Daily	1	618/27		Denver	
<b>LAWTON-FT. SILL, OKLA. (CDT)</b>							
10 38a	3 49p	Daily	2	92/52		Denver	
Above Flight Effective November 1, 1977							
10 46a	4 21p	Daily	2	508/46		Denver	
Above Flight Discontinued after October 31, 1977							

From	Leave	Arrive	Freq.	Stops	Flight	Meal	Via
<b>LINCOLN, NEBR. (CDT)</b>							
10 38a	3 59p	Daily	1	92/32		Denver	
Above Flight Effective November 1, 1977							
10 46a	3 59p	Daily	1	508/32		Denver	
Above Flight Discontinued after October 31, 1977							
3 57p	9 52p	Ex Sa	3	618/70		Denver	
3 57p	10 57p	Daily	2	618/106		Denver	
<b>MEMPHIS, TENN. (CDT)</b>							
10 38a	6 34p	Daily	4	92/46		Denver	
Above Flight Effective November 1, 1977							
10 46a	6 34p	Daily	4	508/46		Denver	
Above Flight Discontinued after October 31, 1977							
<b>MINOT, N. D. (CDT)</b>							
10 38a	3 20p	Daily	2	92			
Above Flight Effective November 1, 1977							
7 24p	12 12a	Daily	2	518/98		Denver	
Above Flight Discontinued after September 30, 1977							
<b>OKLAHOMA CITY, OKLA. (CDT)</b>							
6 15a	11 22a	Daily	1	606/82		Denver	
Above Flight Discontinued after September 30, 1977							
7 00a	11 22a	Daily	1	606/82		Denver	
Above Flight Effective October 1, 1977							
10 38a	3 37p	Daily	1	92/46		Denver	
Above Flight Effective November 1, 1977							
10 46a	3 37p	Daily	1	508/46		Denver	
Above Flight Discontinued after October 31, 1977							
<b>OMAHA, NEBR. (CDT)</b>							
10 38a	4 00p	Daily	1	92/104		Denver	
Above Flight Effective November 1, 1977							
10 46a	4 00p	Daily	1	508/104		Denver	
Above Flight Discontinued after October 31, 1977							
3 57p	10 11p	Daily	1	618/106		Denver	
<b>PHOENIX-SCOTTSDALE, ARIZ. (MST)</b>							
6 15a	9 48a	Daily	1	606/101		Denver	
Above Flight Discontinued after September 30, 1977							
7 00a	9 48a	Daily	1	606/101		Denver	
Above Flight Effective October 1 thru October 29, 1977							
7 00a	10 48a	Daily	1	606/101		Denver	
Above Flight Effective October 30, 1977							
10 38a	3 23p	Daily	1	92/105		Denver	
Above Flight Effective November 1, 1977							
10 46a	2 23p	Daily	1	508/105		Denver	
Above Flight Discontinued after October 29, 1977							
10 46a	3 23p	Daily	1	508/105		Denver	
Above Flight Effective October 30 thru October 31, 1977							
12 51p	4 19p	Daily	3	619/23		Albuquerque	
Above Flight Discontinued after September 30, 1977							
12 51p	4 19p	Daily	4	619/23		Albuquerque	
Above Flight Effective October 1 thru October 29, 1977							
12 51p	5 19p	Daily	4	619/23		Albuquerque	
Above Flight Effective October 30 thru October 31, 1977							
5 20p	6 59p	Daily	3	509			
Above Flight Discontinued after October 29, 1977							
5 20p	7 59p	Daily	3	509			
Above Flight Effective October 30, 1977							
<b>PUEBLO, COLO. (MDT)</b>							
6 15a	10 04a	Daily	2	606/591		Denver	
Above Flight Discontinued after September 30, 1977							
7 00a	10 04a	Daily	2	606/591		Denver	
Above Flight Effective October 1, 1977							
3 27p	9 43p	Daily	5	514/173		Denver	
Above Flight Effective October 15, 1977							
<b>RAPID CITY, S. D. (MDT)</b>							
6 15a	11 22a	Daily	2	606/648		Denver	
Above Flight Discontinued after September 30, 1977							
7 00a	11 22a	Daily	2	606/648		Denver	
Above Flight Effective October 1, 1977							
10 38a	1 12p	Daily	1	92			
Above Flight Effective November 1, 1977							
3 27p	9 50p	Daily	4	514/68		Denver	
Above Flight Effective October 15, 1977							
7 24p	9 50p	Daily	1	518/68		Denver	
Above Flight Discontinued after September 30, 1977							

From	Leave	Arrive	Freq.	Stops	Flight	Meal	Via
<b>DURANGO, COLO. (MDT)</b>							
<b>CONTINUED</b>							
<b>To</b>							
<b>SACRAMENTO, CALIF. (PDT)</b>							
10 38a	2 54p	Daily	1	92/53		Denver	
Above Flight Effective November 1, 1977							
10 46a	2 54p	Daily	1	508/53		Denver	
Above Flight Discontinued after October 31, 1977							
<b>ST. LOUIS, MO. (CDT)</b>							
6 15a	11 51a	Daily	1	606/12		Denver	
10 38a	3 38p	Daily	1	92/22		Denver	
Above Flight Effective November 1, 1977							
10 46a	3 38p	Daily	1	508/22		Denver	
Above Flight Discontinued after October 31, 1977							
3 57p	8 27p	Daily	1	618/64		Denver	
7 24p	3 13a	Ex Sa	2	518/10		Denver	
Above Flight Discontinued after September 30, 1977							
<b>SALT LAKE CITY, UTAH (MDT)</b>							
6 15a	8 55a	Daily	1	606/69		Denver	
Above Flight Discontinued after September 30, 1977							
7 00a	10 05a	Daily	1	606/89		Denver	
Above Flight Effective October 1 thru October 31, 1977							
7 00a	10 05a	Ex Su	1	606/89		Denver	
Above Flight Effective November 1, 1977							
7 00a	11 10a	Daily	1	606/61		Denver	
7 50a	11 28a	Daily	4	581/512		Farmington	
Above Flight Discontinued after September 30, 1977							
10 38a	3 34p	Daily	1	92/65		Denver	
Above Flight Effective November 1, 1977							
10 46a	3 34p	Daily	1	508/65		Denver	
Above Flight Discontinued after October 31, 1977							
3 57p	7 47p	Daily	1	618/55		Denver	
<b>TOPEKA, KAN. (CDT)</b>							
10 38a	5 18p	Daily	2	92/4		Denver	
Above Flight Effective November 1, 1977							
10 46a	5 18p	Daily	2	508/4		Denver	
Above Flight Discontinued after October 31, 1977							
3 57p	8 55p	Ex Sa	2	618/70		Denver	
<b>TUCSON, ARIZ. (MST)</b>							
7 50a	10 22a	Daily	4	581/80		Albuquerque	
Above Flight Discontinued after September 30, 1977							
12 51p	3 29p	Daily	2	619/23		Albuquerque	
Above Flight Discontinued after September 30, 1977							
12 51p	3 29p	Daily	3	619/23		Albuquerque	
Above Flight Effective October 1 thru October 29, 1977							
12 51p	4 29p	Daily	3	619/23		Albuquerque	
Above Flight Effective October 30 thru October 31, 1977							
5 20p	8 30p	Daily	4	509/103		Phoenix	
Above Flight Discontinued after October 29, 1977							
5 20p	9 30p	Daily	4	509/103		Phoenix	
Above Flight Effective October 30, 1977							
<b>WINNIPEG, MANITOBA, CANADA (CDT)</b>							
10 38a	3 54p	Daily	2	92/30		Denver	
Above Flight Effective November 1, 1977							
10 46a	3 54p	Daily	2	508/30		Denver	
Above Flight Discontinued after October 31, 1977							
7 24p	1 12a	Daily	3	518/98		Denver	
Above Flight Discontinued after September 30, 1977							

**From**  
**EL PASO, TEXAS-JUAREZ, MEXICO (MDT)**  
Reservations (915) 779-6266  
Air Cargo (915) 778-5479  
Today's Arrivals And  
Departures (915) 779-6265

To	Leave	Arrive	Freq.	Stops	Flight	Meal	Via
<b>ALBUQUERQUE, N. M. (MDT)</b>							
3 02p	3 47p	Ex Sa	0	75			

From	Leave	Arrive	Freq.	Stops	Flight	Meal	Via
<b>FARMINGTON, N. M. (MDT)</b>							
3 02p	6 44p	Ex Sa	1	75/518		Albuquerque	
Above Flight Discontinued after September 30, 1977							
3 02p	7 16p	Ex Sa	1	75/518		Albuquerque	
Above Flight Effective October 1, 1977							
<b>LAS VEGAS, NEV. (PDT)</b>							
3 02p	4 25p	Ex Sa	1	75			

From	Leave	Arrive	Freq.	Stops	Flight	Meal	Via
<b>ENID, OKLA. (CDT)</b>							



From	Leave	Arrive	Freq.	Stops	Flight	Meal	Via
<b>FARGO, N.D.-MOORHEAD, MINN. (CDT)</b>							
<b>CONTINUED</b>							
<b>To</b>							
<b>DENVER, COLO. (MDT)</b>	7:08a	8:20a	Daily	1	89	X	
	3:05p	4:20p	Daily	1	83		
<b>DURANGO, COLO. (MDT)</b>	7:08a	10:23a	Daily	2	89/151	X	Denver
	Above Flight Effective November 1, 1977						
	7:08a	12:38p	Daily	3	89/619	X	Denver
	Above Flight Effective October 15 thru October 31, 1977						
<b>FARMINGTON, N. M. (MDT)</b>	7:08a	1:15p	Daily	4	89/619	X	Denver
	Above Flight Effective November 1, 1977						
	7:08a	1:36p	Daily	5	89/619	X	Denver
	Above Flight Effective October 15 thru October 31, 1977						
	3:05p	8:17p	Daily	2	83/609		Denver
	Above Flight Discontinued after October 14, 1977						
	3:05p	8:17p	Daily	3	83/609		Denver
	Above Flight Effective October 15, 1977						
<b>FT. SMITH, ARK. (CDT)</b>	3:05p	9:20p	Ex Sa	3	83/86	X	Denver
<b>GRAND FORKS, N.D. (CDT)</b>	12:28a	12:57a	Daily	0	68		
<b>GRAND JUNCTION, COLO. (MDT)</b>	7:08a	10:32a	Ex Su	2	89/77	X	Denver
	Above Flight Discontinued after September 11, 1977						
	7:08a	11:00a	Daily	2	89/597	X	Denver
	Above Flight Effective September 12, 1977						
	3:05p	7:17p	Daily	4	83/677		Denver
	Above Flight Effective October 1, 1977						
	3:05p	7:50p	Daily	3	83/677		Denver
	Above Flight Discontinued after September 30, 1977						
<b>LAS VEGAS, NEV. (PDT)</b>	7:08a	10:12a	Daily	2	89/7	X	Denver
	3:05p	5:30p	FrSuOnly	2	83	X	
	3:05p	7:11p	Daily	2	83/27	X	Denver
<b>OKLAHOMA CITY, OKLA. (CDT)</b>	7:08a	11:22a	Daily	2	89/82	X	Denver
<b>PHOENIX-SCOTTSDALE, ARIZ. (MST)</b>	7:08a	9:48a	Daily	2	89/101	X	Denver
	Above Flight Discontinued after October 29, 1977						
	7:08a	10:48a	Daily	2	89/101	X	Denver
	Above Flight Effective October 30, 1977						
	3:05p	7:27p	Daily	2	83/103	X	Denver
	Above Flight Discontinued after October 29, 1977						
	3:05p	8:27p	Daily	2	83/103	X	Denver
	Above Flight Effective October 30, 1977						
<b>PUEBLO, COLO. (MDT)</b>	7:08a	10:04a	Daily	3	89/591	X	Denver
<b>RAPID CITY, S. D. (MDT)</b>	7:08a	7:07a	Daily	0	89	X	
	3:05p	3:06p	Daily	0	83		
<b>RIVERTON-LANDER, WYO. (MDT)</b>	3:05p	7:28p	Daily	3	83/604		Denver
	Above Flight Effective October 1, 1977						
<b>SALT LAKE CITY, UTAH (MDT)</b>	7:08a	10:05a	Daily	2	89	X	
	Above Flight Discontinued after October 31, 1977						
	7:08a	10:05a	Ex Su	2	89	X	
	Above Flight Effective November 1, 1977						
	7:08a	11:10a	Daily	2	89/61	X	Denver
	3:05p	7:47p	Daily	2	83/55	X	Denver
<b>TOPEKA, KAN. (CDT)</b>	3:05p	8:55p	Ex Sa	3	83/70	X	Denver

From	Leave	Arrive	Freq.	Stops	Flight	Meal	Via
<b>TUCSON, ARIZ. (MST)</b>	7:08a	10:22a	Daily	3	89/80	X	Denver
	Above Flight Discontinued after October 29, 1977						
	7:08a	11:22a	Daily	3	89/80	X	Denver
	Above Flight Effective October 30, 1977						
	3:05p	7:55p	Daily	3	83/29	X	Denver
	Above Flight Discontinued after October 29, 1977						
	3:05p	8:55p	Daily	3	83/29	X	Denver
	Above Flight Effective October 30, 1977						
<b>TULSA, OKLA. (CDT)</b>	7:08a	12:11p	Daily	3	89/82	X	Denver
<b>From FARMINGTON, N. M. (MDT)</b>							
<b>Reservations (505) 327-9613</b>							
<b>Air Cargo (505) 325-0681</b>							
<b>To</b>							
<b>ALAMOGORDO-HOLLOMAN A.F.B., N. M. (MDT)</b>	8:20a	12:34p	Ex Sa	3	581/583		Albuquerque
	Above Flight Effective October 1, 1977						
	8:50a	12:34p	Ex Sa	3	581/583		Albuquerque
	Above Flight Discontinued after September 30, 1977						
	1:23p	3:45p	Ex Sa	1	619/587		Albuquerque
	Above Flight Discontinued after September 30, 1977						
	1:32p	3:45p	Ex Sa	1	619/587		Albuquerque
	Above Flight Effective November 1, 1977						
	1:53p	3:45p	Ex Sa	1	619/587		Albuquerque
	Above Flight Effective October 1 thru October 31, 1977						
<b>ALAMOSA, COLO. (MDT)</b>	6:03a	7:08a	Daily	1	608		
	Above Flight Effective October 15, 1977						
	10:18a	10:54a	Daily	0	508		
	Above Flight Effective November 1, 1977						
	3:57p	5:02p	Daily	1	514		
	Above Flight Effective October 15, 1977						
<b>ALBUQUERQUE, N. M. (MDT)</b>	8:20a	9:30a	Daily	1	581		
	Above Flight Effective October 1, 1977						
	8:50a	10:00a	Daily	1	581		
	Above Flight Discontinued after September 30, 1977						
	1:23p	2:02p	Daily	0	619		
	Above Flight Discontinued after September 30, 1977						
	1:32p	2:11p	Daily	0	619		
	Above Flight Effective November 1, 1977						
	1:53p	2:32p	Daily	0	619		
	Above Flight Effective October 1 thru October 31, 1977						
	9:17p	9:56p	Daily	0	515		
<b>BILLINGS, MONT. (MDT)</b>	9:15a	2:07p	Daily	3	512/510		Salt Lake City
	Above Flight Discontinued after September 10, 1977						
	9:15a	2:35p	Daily	4	512/510		Salt Lake City
	Above Flight Effective September 11, 1977						
	3:57p	9:07p	ExMoTuWe	2	514/8		Denver
	Above Flight Discontinued after October 14, 1977						
	3:57p	9:07p	ExMoTuWe	3	514/8		Denver
	Above Flight Effective October 15, 1977						
<b>BISMARCK-MANDAN, N. D. (CDT)</b>	10:18a	2:48p	Daily	2	508/30		Denver
	6:59p	11:26p	Daily	2	518/98		Denver
	Above Flight Discontinued after September 30, 1977						
<b>BOZEMAN, MONT. (MDT)</b>	9:15a	12:55p	Daily	3	512/61	X	Salt Lake City
	3:57p	10:23p	Daily	3	514/17		Denver
	Above Flight Discontinued after October 14, 1977						
	3:57p	10:23p	Daily	4	514/17		Denver
	Above Flight Effective October 15, 1977						

From	Leave	Arrive	Freq.	Stops	Flight	Meal	Via
<b>FARMINGTON, N. M. (MDT)</b>							
<b>CONTINUED</b>							
<b>To</b>							
<b>CASPER, WYO. (MDT)</b>	6:03a	11:59a	Daily	3	608/645		Denver
	Above Flight Effective October 15, 1977						
	6:32a	11:59a	Daily	2	608/645		Denver
	Above Flight Discontinued after October 14, 1977						
	10:18a	1:48p	Daily	3	508/522		Denver
	Above Flight Discontinued after September 30, 1977						
	3:28p	6:46p	Daily	2	618/604		Denver
	3:57p	8:39p	ExMoTuWe	2	514/87		Denver
	Above Flight Discontinued after October 14, 1977						
	3:57p	8:39p	ExMoTuWe	3	514/87		Denver
	Above Flight Effective October 15, 1977						
	3:57p	9:33p	MoTuWe	3	514/87		Denver
	Above Flight Effective October 15, 1977						
<b>COLORADO SPRINGS, COLO. (MDT)</b>	6:03a	9:36a	Daily	3	608/591		Denver
	Above Flight Effective October 15, 1977						
	6:32a	9:36a	Daily	2	608/591		Denver
	Above Flight Discontinued after October 14, 1977						
	10:18a	2:15p	Daily	2	508/697		Denver
	3:28p	6:01p	Ex Sa	2	618/548		Denver
	3:57p	7:15p	Daily	2	514/99		Denver
	Above Flight Discontinued after October 14, 1977						
	3:57p	7:15p	Daily	3	514/99		Denver
	Above Flight Effective October 15, 1977						
	6:59p	9:28p	Su Only	2	518/861		Denver
	Above Flight Discontinued after September 30, 1977						
<b>CORTEZ, COLO. (MDT)</b>	6:03a	6:21a	Daily	0	608		
	Above Flight Effective October 15, 1977						
	6:32a	6:50a	Daily	0	608		
	Above Flight Discontinued after October 14, 1977						
	3:57p	4:15p	Daily	0	514		
<b>DALLAS-FT. WORTH, TEXAS (CDT)</b>	6:03a	11:45a	Daily	3	608/14	X	Denver
	Above Flight Effective October 15, 1977						
	6:32a	11:45a	Daily	2	608/14	X	Denver
	Above Flight Discontinued after October 14, 1977						
	3:28p	8:10p	Ex Sa	2	618/86	X	Denver
	3:57p	9:39p	Daily	2	514/66	X	Denver
	Above Flight Discontinued after October 14, 1977						
	3:57p	9:39p	Daily	3	514/66	X	Denver
	Above Flight Effective October 15, 1977						
<b>DENVER, COLO. (MDT)</b>	6:03a	8:04a	Daily	2	608		
	Above Flight Effective October 15, 1977						
	6:32a	8:04a	Daily	1	608		
	Above Flight Discontinued after October 14, 1977						
	10:18a	11:49a	Daily	1	508		
	Above Flight Discontinued after October 31, 1977						
	10:18a	11:50a	Daily	1	508		
	Above Flight Effective November 1, 1977						
	3:28p	5:00p	Daily	1	618		
	3:57p	5:29p	Daily	1	514		
	Above Flight Discontinued after October 14, 1977						
	3:57p	6:01p	Daily	2	514		
	Above Flight Effective October 15, 1977						
	6:59p	8:27p	Daily	1	518		
	Above Flight Discontinued after September 30, 1977						
<b>DURANGO, COLO. (MDT)</b>	10:18a	10:31a	Daily	0	508		
	Above Flight Discontinued after October 31, 1977						
	3:28p	3:43p	Daily	0	618		
	6:59p	7:14p	Daily	0	518		
	Above Flight Discontinued after September 30, 1977						

From	Leave	Arrive	Freq.	Stops	Flight	Meal	Via
<b>FARGO, N.D.-MOORHEAD, MINN. (CDT)</b>	6:03a	2:49p	Daily	5	608/90		Denver
	Above Flight Effective October 15, 1977						
	6:32a	2:49p	Daily	4	608/90		Denver
	Above Flight Discontinued after October 14, 1977						
	3:57p	12:08a	Daily	4	514/68		Denver
	Above Flight Effective October 15, 1977						
	6:59p	12:08a	Daily	3	518/68		Denver
	Above Flight Discontinued after September 30, 1977						
<b>FT. SMITH, ARK. (CDT)</b>	3:28p	9:20p	Ex Sa	3	618/86	X	Denver
<b>GALLUP, N. M. (MDT)</b>	8:20a	8:47a	Daily	0	581		
	Above Flight Effective October 1, 1977						
	8:50a	9:17a	Daily	0	581		
	Above Flight Discontinued after September 30, 1977						
	5:55p	6:22p	Daily	0	509		
<b>GRAND FORKS, N.D. (CDT)</b>	6:03a	2:03p	Daily	4	608/90		Denver
	Above Flight Effective October 15, 1977						
	6:32a	2:03p	Daily	3	608/90		Denver
	Above Flight Discontinued after October 14, 1977						
	3:57p	12:57a	Daily	5	514/68		Denver
	Above Flight Effective October 15, 1977						
	6:59p	12:57a	Daily	4	518/68		Denver
	Above Flight Discontinued after September 30, 1977						
<b>GREAT FALLS, MONT. (MDT)</b>	3:57p	10:08p	ExMoTuWe	3	514/8		Denver
	Above Flight Discontinued after October 14, 1977						
	3:57p	10:08p	ExMoTuWe	4	514/8		Denver
	Above Flight Effective October 15, 1977						
<b>KALISPELL-COLUMBIA FALLS-WHITEFISH, MONT. (MDT)</b>	3:57p	12:02a	Daily	5	514/17		Denver
	Above Flight Discontinued after October 14, 1977						
	3:57p	12:02a	Daily	6	514/17		Denver
	Above Flight Effective October 15, 1977						
<b>KANSAS CITY, MO./KAN. (CDT)</b>	6:03a	11:26a	Daily	3	608/74	X	Denver
	Above Flight Effective October 15, 1977						
	6:32a	11:26a	Daily	2	608/74	X	Denver
	Above Flight Discontinued after October 14, 1977						
	10:18a	5:02p</					



# FRONTIER AIRLINES

EFFECTIVE SEPTEMBER 1, 1977  
ALL TIMES SHOWN ARE LOCAL

Leave	Arrive	Freq.	Stops	Flight	Meal	Via
<b>From</b>						
<b>FARMINGTON, N. M. (MDT)</b>						
<b>CONTINUED</b>						
<b>To</b>						
<b>MISSOULA, MONT. (MDT)</b>						
9 15a	1 48p	Daily	4	512/61	✕	Salt Lake City
3 57p	11 16p	Daily	4	514/17		Denver
Above Flight Discontinued after October 14, 1977						
3 57p	11 16p	Daily	5	514/17		Denver
Above Flight Effective October 15, 1977						
<b>OKLAHOMA CITY, OKLA. (CDT)</b>						
6 03a	11 22a	Daily	3	608/82	✕	Denver
Above Flight Effective October 15, 1977						
6 32a	11 22a	Daily	2	608/82	✕	Denver
Above Flight Discontinued after October 14, 1977						
10 18a	3 37p	Daily	2	508/46	✕	Denver
<b>OMAHA, NEBR. (CDT)</b>						
10 18a	4 00p	Daily	2	508/104		Denver
3 57p	10 11p	Daily	2	514/106		Denver
Above Flight Discontinued after October 14, 1977						
3 57p	10 11p	Daily	3	514/106		Denver
Above Flight Effective October 15, 1977						
<b>PHOENIX-SCOTTSDALE, ARIZ. (MST)</b>						
8 20a	11 11a	Daily	3	581/80		Albuquerque
Above Flight Effective October 1 thru October 29, 1977						
8 50a	11 11a	Daily	3	581/80		Albuquerque
Above Flight Discontinued after September 30, 1977						
1 23p	4 19p	Daily	2	619/23		Albuquerque
Above Flight Discontinued after September 30, 1977						
1 32p	5 19p	Daily	2	619/23		Albuquerque
Above Flight Effective November 1, 1977						
1 53p	4 19p	Daily	2	619/23		Albuquerque
Above Flight Effective October 1 thru October 29, 1977						
1 53p	5 19p	Daily	2	619/23		Albuquerque
Above Flight Effective October 30 thru October 31, 1977						
5 55p	6 59p	Daily	2	509		
Above Flight Discontinued after October 29, 1977						
5 55p	7 59p	Daily	2	509		
Above Flight Effective October 30, 1977						
<b>PUEBLO, COLO. (MDT)</b>						
6 03a	10 04a	Daily	4	608/591		Denver
Above Flight Effective October 15, 1977						
6 32a	10 04a	Daily	3	608/591		Denver
Above Flight Discontinued after October 14, 1977						
3 57p	9 43p	Daily	4	514/173		Denver
Above Flight Effective October 15, 1977						
<b>RAPID CITY, S. D. (MDT)</b>						
6 03a	11 45a	Daily	3	608/90		Denver
Above Flight Effective October 15, 1977						
6 32a	11 22a	Daily	3	608/648		Denver
Above Flight Discontinued after October 14, 1977						
3 57p	9 50p	Daily	3	514/68		Denver
Above Flight Effective October 15, 1977						
6 59p	9 50p	Daily	2	518/68		Denver
Above Flight Discontinued after September 30, 1977						
<b>ST. LOUIS, MO. (CDT)</b>						
6 03a	11 51a	Daily	3	608/12	✕	Denver
Above Flight Effective October 15, 1977						
6 32a	11 51a	Daily	2	608/12	✕	Denver
Above Flight Discontinued after October 14, 1977						
10 18a	3 38p	Daily	2	508/22	✕	Denver
3 28p	8 27p	Daily	2	618/64	✕	Denver
3 57p	10 26p	Daily	3	514/18	✕	Denver
Above Flight Discontinued after October 14, 1977						
3 57p	10 26p	Daily	4	514/18	✕	Denver
Above Flight Effective October 15, 1977						
6 59p	3 13a	Ex Sa	3	518/10		Denver
Above Flight Discontinued after September 30, 1977						

Leave	Arrive	Freq.	Stops	Flight	Meal	Via
<b>SALT LAKE CITY, UTAH (MDT)</b>						
6 03a	10 05a	Daily	3	608/89	✕	Denver
Above Flight Effective October 15 thru October 31, 1977						
6 03a	10 05a	Ex Su	3	608/89	✕	Denver
Above Flight Effective November 1, 1977						
6 03a	11 10a	Daily	3	608/61		Denver
Above Flight Effective October 15, 1977						
6 32a	10 05a	Daily	2	608/89	✕	Denver
Above Flight Discontinued after October 14, 1977						
9 15a	11 28a	Daily	2	512		Denver
10 18a	3 34p	Daily	2	508/65		Denver
3 57p	7 47p	Daily	2	514/55	✕	Denver
Above Flight Discontinued after October 14, 1977						
3 57p	7 47p	Daily	3	514/55	✕	Denver
Above Flight Effective October 15, 1977						
<b>TOPEKA, KAN. (CDT)</b>						
10 18a	5 18p	Daily	3	508/4		Denver
3 28p	8 55p	Ex Sa	3	618/70	✕	Denver
<b>TUCSON, ARIZ. (MST)</b>						
8 20a	10 22a	Daily	2	581/80		Albuquerque
Above Flight Effective October 1 thru October 29, 1977						
8 50a	10 22a	Daily	2	581/80		Albuquerque
Above Flight Discontinued after September 30, 1977						
1 23p	3 29p	Daily	1	619/23		Albuquerque
Above Flight Discontinued after September 30, 1977						
1 32p	4 29p	Daily	1	619/23		Albuquerque
Above Flight Effective November 1, 1977						
1 53p	3 29p	Daily	1	619/23		Albuquerque
Above Flight Effective October 1 thru October 29, 1977						
1 53p	4 29p	Daily	1	619/23		Albuquerque
Above Flight Effective October 30 thru October 31, 1977						
5 55p	8 30p	Daily	3	509/103		Phoenix
Above Flight Discontinued after October 29, 1977						
5 55p	9 30p	Daily	3	509/103		Phoenix
Above Flight Effective October 30, 1977						
<b>TULSA, OKLA. (CDT)</b>						
6 03a	12 11p	Daily	4	608/82	✕	Denver
Above Flight Effective October 15, 1977						
6 32a	12 11p	Daily	3	608/82	✕	Denver
Above Flight Discontinued after October 14, 1977						
10 18a	4 18p	Daily	2	508/4		Denver
<b>VERNAL, UTAH (MDT)</b>						
9 15a	10 39a	Daily	1	512		
10 18a	4 38p	Daily	4	508/579		Denver
<b>WINNIPEG, MANITOBA, CANADA (CDT)</b>						
10 18a	3 54p	Daily	3	508/30		Denver
6 59p	1 12a	Daily	4	518/98		Denver
Above Flight Discontinued after September 30, 1977						
<b>From</b>						
<b>FAYETTEVILLE, ARK. (CDT)</b>						
Reservations (501) 442-7306						
Air Cargo (501) 521-3110						
<b>To</b>						
<b>BURBANK-GLENDALE-HOLLYWOOD-PASADENA, CALIF. (PDT)</b>						
3 02p	8 28p	Daily	4	526/27	✕	Kansas City
Frontier - Hughes Airwest Interchange						
<b>DALLAS-FT. WORTH, TEXAS (CDT)</b>						
6 35a	8 02a	Su Only	1	545		
Above Flight Discontinued after September 6, 1977						
9 21a	10 30a	Daily	0	541		
Above Flight Discontinued after September 6, 1977						
9 21a	10 30a	Ex Su	0	541		
Above Flight Effective September 7, 1977						
9 21a	10 53a	Su Only	1	541		
Above Flight Effective September 7, 1977						
12 30p	2 03p	Daily	1	575		
1 38p	3 09p	Ex Sa Su	1	572		
Above Flight Effective September 7, 1977						
4 00p	5 30p	Daily	1	651		
6 33p	7 42p	Ex Sa Su	0	572		
Above Flight Discontinued after September 6, 1977						

Leave	Arrive	Freq.	Stops	Flight	Meal	Via
<b>From</b>						
<b>FAYETTEVILLE, ARK. (CDT)</b>						
<b>CONTINUED</b>						
<b>To</b>						
<b>DENVER, COLO. (MDT)</b>						
6 35a	9 23a	Su Only	2	545/61	✕	Dallas
Above Flight Discontinued after September 6, 1977						
10 23a	12 59p	Daily	2	570/65	✕	Kansas City
3 02p	6 00p	Daily	2	526/27	✕	Kansas City
4 00p	7 11p	Ex MoTuWe	2	651/87	✕	Dallas
4 00p	8 04p	MoTuWe	2	651/87	✕	Dallas
6 33p	11 06p	Ex Sa Su	1	572/57		Dallas
Above Flight Discontinued after September 6, 1977						
<b>FT. LEONARD WOOD, MO. (CDT)</b>						
8 01a	9 04a	Ex Su	1	550		
2 47p	3 53p	Daily	1	670		
<b>FT. SMITH, ARK. (CDT)</b>						
6 35a	6 52a	Su Only	0	545		
Above Flight Discontinued after September 6, 1977						
7 17a	7 34a	Daily	0	610		
Above Flight Effective September 8, 1977						
7 30a	7 47a	Ex Su	0	545		
Above Flight Discontinued after September 6, 1977						
9 21a	9 39a	Su Only	0	541		
Above Flight Effective September 7, 1977						
12 30p	12 47p	Daily	0	575		
1 38p	1 55p	Ex Sa Su	0	572		
Above Flight Effective September 7, 1977						
4 00p	4 16p	Daily	0	651		
8 03p	8 20p	Ex Sa	0	566		
8 49p	9 06p	Sa Only	0	566		
9 45p	10 02p	Daily	0	549		
<b>HARRISON, ARK. (CDT)</b>						
8 01a	8 21a	Daily	0	550		
2 47p	3 07p	Daily	0	670		
<b>JOPLIN, MO. (CDT)</b>						
10 23a	10 49a	Daily	0	570		
3 02p	3 28p	Daily	0	526		
8 01p	8 27p	Daily	0	576		
Above Flight Effective September 6, 1977						
<b>KANSAS CITY, MO./KAN. (CDT)</b>						
10 23a	11 42a	Daily	1	570		
2 47p	6 08p	Daily	3	670		
3 02p	4 23p	Daily	1	526		
8 01p	9 21p	Daily	1	576		
Above Flight Effective September 6, 1977						
<b>LAS VEGAS, NEV. (PDT)</b>						
3 02p	7 11p	Daily	3	526/27	✕	Kansas City
<b>LAWTON-FT. SILL, OKLA. (CDT)</b>						
12 30p	3 49p	Daily	2	575/52		Dallas
4 00p	7 30p	Daily	2	651/576		Dallas
Above Flight Discontinued after September 5, 1977						
6 33p	9 18p	Ex Sa Su	1	572/628		Dallas
Above Flight Discontinued after September 6, 1977						
<b>LINCOLN, NEBR. (CDT)</b>						
10 23a	2 03p	Daily	2	570/567		Kansas City
2 47p	7 18p	Daily	4	670		
3 02p	7 18p	Daily	2	526/670		Kansas City
<b>MANHATTAN-FT. RILEY-JUNCTION CITY, KAN. (CDT)</b>						
10 23a	10 4p	Daily	3	570/555		Kansas City
3 02p	7 50p	Daily	2	526/569		Kansas City
<b>MEMPHIS, TENN. (CDT)</b>						
6 35a	8 47a	Su Only	1	545/40		Ft. Smith
Above Flight Discontinued after September 6, 1977						
7 17a	8 47a	Daily	1	610/40		Ft. Smith
Above Flight Effective September 8, 1977						
4 00p	7 23p	Daily	1	651/568		Ft. Smith
<b>OKLAHOMA CITY, OKLA. (CDT)</b>						
6 35a	8 37a	Su Only	1	545/610		Ft. Smith
Above Flight Discontinued after September 6, 1977						
7 17a	8 37a	Daily	1	610		
Above Flight Effective September 8, 1977						
8 03p	10 22p	Ex Sa	2	566/43		Ft. Smith

Leave	Arrive	Freq.	Stops	Flight	Meal	Via
<b>OMAHA, NEBR. (CDT)</b>						
10 23a	2 36p	Daily	3	570/567		Kansas City
2 47p	7 53p	Ex Sa	5	670		
3 02p	5 39p	Daily	2	526/543		Kansas City
<b>ORANGE COUNTY-SANTA ANA, CALIF. (PDT)</b>						
10 23a	4 50p	Daily	4	570/65	✕	Kansas City
73S Denver D9S						
Frontier - Hughes Airwest Interchange						
<b>ST. LOUIS, MO. (CDT)</b>						
8 01a	9 25a	Su Only	1	550		
8 01a	9 50a	Ex Su	2	550		
10 23a	3 18p	Daily	2	570/552		Kansas City
2 47p	4 41p	Daily	2	670		
8 01p	10 26p	Daily	2	576/18		Kansas City
Above Flight Effective September 6, 1977						
<b>SALT LAKE CITY, UTAH (MDT)</b>						
6 35a	11 10a	Su Only	3	545/61	✕	Dallas
Above Flight Discontinued after September 6, 1977						
9 21a	2 07p	Ex MoTuWe	1	541/51	✕	Dallas
Above Flight Discontinued after September 6, 1977						
9 21a	2 07p	Su Only	2	541/51	✕	Dallas
Above Flight Effective September 7, 1977						
9 21a	2 07p	Th Fr Sa	1	541/51	✕	Dallas
Above Flight Effective September 7, 1977						
1 38p	7 47p	Ex Sa Su	3	572/55	✕	Dallas
Above Flight Effective September 7, 1977						
6 33p	10 1a	Ex Sa Su	2	572/57		Dallas
Above Flight Discontinued after September 6, 1977						
<b>TOPEKA, KAN. (CDT)</b>						
10 23a	12 32p	Daily	2	570/555		Kansas City
3 02p						



Leave Arrive Freq. Stops Flight Meal Via

**From**  
**FLAGSTAFF, ARIZ. (MST)**  
CONTINUED

**To**

**ST. LOUIS, MO. (CDT)**  
7 48a 3 38p Daily 4 508/22 ✕ Denver  
Above Flight Discontinued after October 29, 1977  
8 48a 3 38p Daily 4 508/22 ✕ Denver  
Above Flight Effective October 30, 1977

**SALT LAKE CITY, UTAH (MDT)**  
7 48a 3 34p Daily 4 508/65 ☉ Denver  
Above Flight Discontinued after October 29, 1977  
8 48a 3 34p Daily 4 508/65 ☉ Denver  
Above Flight Effective October 30, 1977

**TUCSON, ARIZ. (MST)**  
6 27p 8 30p Daily 1 509/103 Phoenix  
Above Flight Discontinued after October 29, 1977  
7 27p 9 30p Daily 1 509/103 Phoenix  
Above Flight Effective October 30, 1977

**From**  
**FT. LEONARD WOOD, MO. (CDT)**  
Reservations (314) 368-2171

**To**

**DALLAS-FT. WORTH, TEXAS (CDT)**  
11 11a 2 03p Daily 3 575 ☉  
7 07p 11 54p Daily 5 577/43 Ft. Smith

**DENVER, COLO. (MDT)**  
9 15a 12 0p Ex Su 1 550/23 ✕ St. Louis  
4 06p 7 03p Daily 1 670/17 ✕ St. Louis

**FAYETTEVILLE, ARK. (CDT)**  
11 11a 12 16p Daily 1 575  
7 07p 8 48p Daily 2 577  
Above Flight Effective September 7, 1977

**FT. SMITH, ARK. (CDT)**  
11 11a 12 47p Daily 2 575  
7 07p 8 14p Daily 1 577

**HARRISON, ARK. (CDT)**  
11 11a 11 43a Daily 0 575  
7 07p 7 38p Daily 0 577

**KANSAS CITY, MO./KAN. (CDT)**  
4 06p 6 08p Daily 1 670

**LINCOLN, NEBR. (CDT)**  
4 06p 7 18p Daily 2 670

**MANHATTAN-FT. RILEY-JUNCTION CITY, KAN. (CDT)**  
4 06p 7 50p Daily 2 670/569 Kansas City

**OMAHA, NEBR. (CDT)**  
4 06p 7 53p Ex Sa 3 670

**PHOENIX-SCOTTSDALE, ARIZ. (MST)**  
9 15a 4 19p Ex Su 4 550/23 ✕ St. Louis  
Above Flight Discontinued after October 29, 1977  
9 15a 5 19p Ex Su 4 550/23 ✕ St. Louis  
Above Flight Effective October 30, 1977

**ST. LOUIS, MO. (CDT)**  
9 15a 9 50a Ex Su 0 550  
4 06p 4 41p Daily 0 670

**SALT LAKE CITY, UTAH (MDT)**  
4 06p 8 55p Daily 2 670/17 ✕ St. Louis

**TUCSON, ARIZ. (MST)**  
9 15a 3 29p Ex Su 3 550/23 ✕ St. Louis  
Above Flight Discontinued after October 29, 1977  
9 15a 4 29p Ex Su 3 550/23 ✕ St. Louis  
Above Flight Effective October 30, 1977

Leave Arrive Freq. Stops Flight Meal Via

**From**  
**FT. SMITH, ARK. (CDT)**  
Reservations (501) 782-8851  
Air Cargo (501) 646-7381

**To**

**ALBUQUERQUE, N. M. (MDT)**  
7 05a 2 02p Ex Su 4 61/619 ✕ Denver  
Above Flight Discontinued after September 30, 1977

**BILLINGS, MONT. (MDT)**  
7 05a 12 31p Ex Su 2 61/81 ✕ Dallas

**BOZEMAN, MONT. (MDT)**  
7 05a 12 55p Ex Su 3 61 ✕  
7 05a 12 55p Su Only 3 545/61 ✕ Dallas  
Above Flight Discontinued after September 6, 1977

**BURBANK-GLENDALE-HOLLYWOOD-PASADENA, CALIF. (PDT)**  
7 05a 12 18p Ex Su 3 61/63 ✕ Denver  
Frontier - Hughes Airwest Interchange  
2 32p 8 28p Daily 5 526/27 ✕ Kansas City  
Frontier - Hughes Airwest Interchange

**CASPER, WYO. (MDT)**  
7 05a 11 59a Ex Su 2 61/645 ✕ Denver  
4 31p 8 39p Ex MoTuWe 2 651/87 ✕ Dallas  
4 31p 9 33p MoTuWe 2 651/87 ✕ Dallas

**CHEYENNE, WYO. (MDT)**  
7 05a 11 31a Ex Su 3 61/635 ✕ Denver

**COLORADO SPRINGS, COLO. (MDT)**  
7 05a 12 24p Ex Su 2 61/568 ✕ Denver

**DALLAS-FT. WORTH, TEXAS (CDT)**  
7 05a 7 53a Ex Su 0 61 ☉  
7 05a 8 02a Su Only 0 545 ☉  
Above Flight Discontinued after September 6, 1977  
9 54a 10 53a Su Only 0 541 ☉  
Above Flight Effective September 7, 1977  
11 41a 12 40p Ex Su 0 571 ☉  
Above Flight Discontinued after September 6, 1977  
1 04p 2 03p Daily 0 575 ☉  
2 10p 3 09p Ex Sa Su 0 572 ☉  
Above Flight Effective September 7, 1977  
4 31p 5 30p Daily 0 651 ☉  
6 00p 7 42p Ex Sa Su 1 572 ☉  
Above Flight Discontinued after September 6, 1977  
9 01p 11 54p Daily 3 43

**DENVER, COLO. (MDT)**  
7 05a 9 23a Su Only 1 545/61 ✕ Dallas  
Above Flight Discontinued after September 6, 1977  
7 05a 9 23a Ex Su 1 61 ✕  
9 53a 12 59p Daily 3 570/65 ✕ Kansas City  
9 54a 1 04p Su Only 1 541/53 ✕ Dallas  
Above Flight Effective September 7, 1977  
11 00a 1 20p Daily 1 565/11 ✕ Tulsa  
2 32p 6 00p Daily 3 526/27 ✕ Kansas City  
4 31p 7 11p Ex MoTuWe 1 651/87 ✕ Dallas  
4 31p 8 04p MoTuWe 1 651/87 ✕ Dallas  
6 00p 11 06p Ex Sa Su 2 572/57 ☉ Dallas  
Above Flight Discontinued after September 6, 1977

**DURANGO, COLO. (MDT)**  
7 05a 12 38p Ex Su 2 61/619 ✕ Denver  
Above Flight Discontinued after October 14, 1977  
7 05a 12 38p Ex Su 3 61/619 ✕ Denver  
Above Flight Effective October 15 thru October 31, 1977

**FARGO, N.D.-MOORHEAD, MINN. (CDT)**  
7 05a 2 49p Ex Su 4 61/90 ✕ Denver

**FARMINGTON, N. M. (MDT)**  
7 05a 1 06p Ex Su 3 61/619 ✕ Denver  
Above Flight Discontinued after September 30, 1977  
7 05a 1 15p Ex Su 4 61/619 ✕ Denver  
Above Flight Effective November 1, 1977  
7 05a 1 36p Ex Su 4 61/619 ✕ Denver  
Above Flight Effective October 1 thru October 14, 1977

Leave Arrive Freq. Stops Flight Meal Via

**From**  
**FT. SMITH, ARK. (CDT)**  
CONTINUED

**To**

**FAYETTEVILLE, ARK. (CDT)**  
7 30a 7 49a Daily 0 550  
9 53a 10 12a Daily 0 570  
2 15p 2 34p Daily 0 670  
2 32p 2 51p Daily 0 526  
6 00p 6 19p Ex Sa Su 0 572  
Above Flight Discontinued after September 6, 1977  
7 30p 7 49p Sa Only 0 576  
Above Flight Effective September 6, 1977  
8 28p 8 47p Sa Only 0 546  
Above Flight Discontinued after September 5, 1977  
8 29p 8 48p Daily 0 577  
Above Flight Effective September 7, 1977

**FT. LEONARD WOOD, MO. (CDT)**  
7 30a 9 04a Ex Su 2 550 ☉  
2 15p 3 53p Daily 2 670

**GRAND FORKS, N.D. (CDT)**  
7 05a 2 03p Ex Su 3 61/90 ✕ Denver

**GRAND JUNCTION, COLO. (MDT)**  
7 05a 10 32a Ex Su 2 61/77 ✕ Denver  
Above Flight Discontinued after September 11, 1977  
7 05a 11 00a Ex Su 2 61/597 ✕ Denver  
Above Flight Effective September 12, 1977

**GREAT FALLS, MONT. (MDT)**  
7 05a 1 32p Ex Su 3 61/81 ✕ Dallas

**HARRISON, ARK. (CDT)**  
7 30a 8 21a Daily 1 550  
2 15p 3 07p Daily 1 670

**HOT SPRINGS, ARK. (CDT)**  
6 24a 6 53a Daily 0 544

**JOPLIN, MO. (CDT)**  
9 53a 10 49a Daily 1 570  
2 32p 3 28p Daily 1 526  
7 30p 8 27p Sa Only 1 576  
Above Flight Effective September 6, 1977

**KANSAS CITY, MO./KAN. (CDT)**  
9 53a 11 42a Daily 2 570  
2 32p 4 23p Daily 2 526  
7 30p 9 21p Sa Only 2 576  
Above Flight Effective September 6, 1977

**LAS VEGAS, NEV. (PDT)**  
7 05a 10 39a Ex Sa Su 2 61/71 ✕ Denver  
2 32p 7 11p Daily 4 526/27 ✕ Kansas City

**LAWTON-FT. SILL, OKLA. (CDT)**  
7 50a 10 58a Daily 1 610/605 ☉ Oklahoma City  
1 04p 3 49p Daily 1 575/52 ☉ Dallas  
4 31p 7 30p Daily 1 651/576 ☉ Dallas  
Above Flight Discontinued after September 5, 1977  
6 00p 9 18p Ex Sa Su 2 572/628 ☉ Dallas  
Above Flight Discontinued after September 6, 1977  
9 01p 11 04p Daily 2 43

**LIBERAL, KAN.-GUYMON, OKLA. (CDT)**  
7 05a 2 30p Ex Su 3 61/568 ✕ Denver

**LINCOLN, NEBR. (CDT)**  
9 53a 2 03p Daily 3 570/567 Kansas City  
2 32p 7 18p Daily 3 526/670 ☉ Kansas City

**LITTLE ROCK, ARK. (CDT)**  
6 24a 7 23a Daily 1 544

**MANHATTAN-FT. RILEY-JUNCTION CITY, KAN. (CDT)**  
9 53a 1 04p Daily 4 570/555 Kansas City  
2 32p 7 50p Daily 3 526/569 Kansas City

**McALESTER, OKLA. (CDT)**  
11 00a 12 16p Ex Sa 1 565

**MEMPHIS, TENN. (CDT)**  
6 24a 8 15a Daily 2 544 ☉  
8 02a 8 47a Daily 0 40 ☉  
6 25p 7 23p Daily 0 568 ☉

Leave Arrive Freq. Stops Flight Meal Via

**MISSOULA, MONT. (MDT)**  
7 05a 1 48p Ex Su 4 61 ✕  
7 05a 1 48p Su Only 4 545/61 ✕ Dallas  
Above Flight Discontinued after September 6, 1977

**OKLAHOMA CITY, OKLA. (CDT)**  
7 50a 8 37a Daily 0 610 ☉  
9 01p 10 22p Daily 1 43

**OMAHA, NEBR. (CDT)**  
9 53a 2 36p Daily 4 570/567 Kansas City  
2 32p 5 39p Daily 3 526/543 Kansas City

**ORANGE COUNTY-SANTA ANA, CALIF. (PDT)**  
9 53a 4 50p Daily 5 570/65 ✕ Kansas City  
73S Denver D9S  
Frontier - Hughes Airwest Interchange

**PHOENIX-SCOTTSDALE, ARIZ. (MST)**  
7 05a 11 03a Ex Su 2 61/109 ✕ Denver  
Above Flight Discontinued after October 29, 1977  
7 05a 12 03p Ex Su 2 61/109 ✕ Denver  
Above Flight Effective October 30, 1977

**PUEBLO, COLO. (MDT)**  
7 05a 12 06p Ex Su 2 61/563 ✕ Denver

**RAPID CITY, S. D. (MDT)**  
7 05a 11 22a Ex Su 3 61/648 ✕ Denver

**ST. LOUIS, MO. (CDT)**  
7 30a 9 25a Su Only 2 550 ☉  
7 30a 9 50a Ex Su 3 550 ☉  
2 15p 4 41p Daily 3 670

**SALT LAKE CITY, UTAH (MDT)**  
7 05a 11 10a Su Only 2 545/61 ✕ Dallas  
Above Flight Discontinued after September 6, 1977  
7 05a 11 10a Ex Su 2 61 ✕  
9 54a 2 07p Su Only 1 541/51 ✕ Dallas  
Above Flight Effective September 7, 1977  
2 10p 7 47p Ex Sa Su 2 572/55 ★ ✕ Dallas  
Above Flight Effective September 7, 1977  
6 00p 1 01a Ex Sa Su 3 572/57 ☉ Dallas  
Above Flight Discontinued after September 6, 1977

**SCOTTSDALE, NEBR. (MDT)**  
7 05a 10 32a Ex Su 2 61/648 ✕ Denver

**TOPEKA, KAN. (CDT)**  
9 53a 12 32p Daily 3 570/555 Kansas City  
2 32p 7 05p Daily 3 526/657 Kansas City

**TULSA, OKLA. (CDT)**  
11 00a 11 31a Daily 0 565  
9 01p 9 29p Daily 0 43

**From**  
**GALLUP, N. M. (MDT)**  
Reservations (505) 722-3831

**To**

**ALBUQUERQUE, N. M. (MDT)**  
8 57a 9 30a Daily 0 581  
Above Flight Effective October 1, 1977  
9 27a 10 00a Daily 0 581  
Above Flight Discontinued after September 30, 1977

**DENVER, COLO. (MDT)**  
9 37a 11 50a Daily 2 508  
2 48p 5 00p Daily 2 618

**FARMINGTON, N. M. (MDT)**  
9 37a 10 01a Daily 0 508  
2 48p 3 13p Daily 0 618

**PHOENIX-SCOTTSDALE, ARIZ. (MST)**  
8 57a 11 11a Daily 2 581/80 Albuquerque  
Above Flight Effective October 1 thru October 29, 1977  
8 57a 12 11p Daily 2 581/80 Albuquerque  
Above Flight Effective October 30, 1977  
9 27a 11 11a Daily 2 581/80 Albuquerque  
Above Flight Discontinued after September 30, 1977  
6 36p 6 59p Daily 1 509  
Above Flight Discontinued after October 29, 1977  
6 36p 7 59p Daily 1 509  
Above Flight Effective October 30, 1977



# FRONTIER AIRLINES

EFFECTIVE SEPTEMBER 1, 1977  
ALL TIMES SHOWN ARE LOCAL

Leave	Arrive	Freq.	Stops	Flight	Meal	Via
<b>From</b>						
<b>GALLUP, N. M. (MDT)</b>						
CONTINUED						

<b>To</b>						
<b>TUCSON, ARIZ. (MST)</b>						
857a	1022a	Daily	1	581/80		Albuquerque
Above Flight Effective October 1 thru October 29, 1977						
857a	1122a	Daily	1	581/80		Albuquerque
Above Flight Effective October 30, 1977						
927a	1022a	Daily	1	581/80		Albuquerque
Above Flight Discontinued after September 30, 1977						

<b>From</b>						
<b>GLASGOW, MONT. (MDT)</b>						
Reservations-Direct Dial Free (800) 525-1261						
Air Cargo (406) 228-8041						
Today's Arrivals And						
Departures (406) 228-8041						

<b>To</b>						
<b>BILLINGS, MONT. (MDT)</b>						
531a	640a	Ex Su	0	231		
518p	627p	Ex Sa	0	225		
<b>BISMARCK-MANDAN, N. D. (CDT)</b>						
1048a	216p	Ex Sa	2	232		
<b>DENVER, COLO. (MDT)</b>						
531a	830a	Ex Su	1	231/80		✕ Billings
<b>MINOT, N. D. (CDT)</b>						
1048a	153p	Ex Sa	2	232/230		Williston
<b>SALT LAKE CITY, UTAH (MDT)</b>						
531a	933a	Ex Su	2	231/603		✕ Billings
<b>WILLISTON, N. D. (CDT)</b>						
1048a	1245p	Ex Sa	1	232		
1213a	202a	Ex Su	0	224		

<b>From</b>						
<b>GLENDIVE, MONT. (MDT)</b>						
Reservations-Direct Dial Free (800) 525-1261						
Air Cargo (406) 365-3522						
Today's Arrivals And						
Departures (406) 365-3522						

<b>To</b>						
<b>BILLINGS, MONT. (MDT)</b>						
457p	629p	Ex Sa	1	227		
<b>BISMARCK-MANDAN, N. D. (CDT)</b>						
1056a	216p	Ex Sa	2	230/232		Williston
<b>DENVER, COLO. (MDT)</b>						
1056a	500p	Ex Sa	4	230/70		Minot
<b>MINOT, N. D. (CDT)</b>						
1056a	153p	Ex Sa	2	230		

<b>From</b>						
<b>GRAND FORKS, N.D. (CDT)</b>						
Reservations (701) 746-5451						
Air Cargo (701) 746-5466						

<b>To</b>						
<b>ALAMOSA, COLO. (MDT)</b>						
624a	1158a	Daily	3	89/619		✕ Denver
Above Flight Effective October 15, 1977						
221p	731p	Daily	3	83/609		✕ Denver
Above Flight Effective October 15, 1977						
<b>ALBUQUERQUE, N. M. (MDT)</b>						
624a	1006a	Daily	3	89/80		✕ Denver
221p	739p	Daily	3	83/29		✕ Denver

Leave	Arrive	Freq.	Stops	Flight	Meal	Via
<b>BILLINGS, MONT. (MDT)</b>						
624a	1231p	Daily	3	89/81		✕ Denver
<b>BURBANK-GLENDALE-HOLLYWOOD-PASADENA, CALIF. (PDT)</b>						
624a	1218p	Daily	4	89/63		✕ Denver
Frontier - Hughes Airwest Interchange						
221p	828p	Daily	4	83/27		✕ Denver
Frontier - Hughes Airwest Interchange						
<b>CHEYENNE, WYO. (MDT)</b>						
624a	1131a	Daily	4	89/635		✕ Denver
221p	723p	Sa Only	3	83/847		Denver
<b>COLORADO SPRINGS, COLO. (MDT)</b>						
624a	936a	Daily	3	89/591		✕ Denver
221p	601p	Ex Sa	3	83/548		Denver
221p	715p	Daily	3	83/99		Denver
<b>CORTEZ, COLO. (MDT)</b>						
624a	1248p	Daily	4	89/619		✕ Denver
Above Flight Effective November 1, 1977						
624a	109p	Daily	5	89/619		✕ Denver
Above Flight Effective October 15 thru October 31, 1977						
<b>DALLAS-FT. WORTH, TEXAS (CDT)</b>						
624a	1145a	Daily	3	89/14		✕ Denver
221p	810p	Ex Sa	3	83/86		✕ Denver
221p	939p	Daily	3	83/66		✕ Denver
<b>DENVER, COLO. (MDT)</b>						
624a	820a	Daily	2	89		✕
221p	420p	Daily	2	83		
<b>DURANGO, COLO. (MDT)</b>						
624a	1023a	Daily	3	89/151		✕ Denver
Above Flight Effective November 1, 1977						
624a	1238p	Daily	4	89/619		✕ Denver
Above Flight Effective October 15 thru October 31, 1977						
<b>FARGO, N.D.-MOORHEAD, MINN. (CDT)</b>						
624a	646a	Daily	0	89		
221p	249p	Daily	0	83		
<b>FARMINGTON, N. M. (MDT)</b>						
624a	115p	Daily	5	89/619		✕ Denver
Above Flight Effective November 1, 1977						
624a	136p	Daily	6	89/619		✕ Denver
Above Flight Effective October 15 thru October 31, 1977						
221p	817p	Daily	3	83/609		Denver
Above Flight Discontinued after October 14, 1977						
221p	817p	Daily	4	83/609		✕ Denver
Above Flight Effective October 15, 1977						
<b>FT. SMITH, ARK. (CDT)</b>						
221p	920p	Ex Sa	4	83/86		✕ Denver
<b>GRAND JUNCTION, COLO. (MDT)</b>						
624a	1032a	Ex Su	3	89/77		✕ Denver
Above Flight Discontinued after September 11, 1977						
624a	1100a	Daily	3	89/597		✕ Denver
Above Flight Effective September 12, 1977						
221p	717p	Daily	5	83/677		✕ Denver
Above Flight Effective October 1, 1977						
221p	750p	Daily	4	83/677		✕ Denver
Above Flight Discontinued after September 30, 1977						
<b>LAS VEGAS, NEV. (PDT)</b>						
624a	1012a	Daily	3	89/7		✕ Denver
221p	530p	FrSu Only	3	83		✕
221p	711p	Daily	3	83/27		✕ Denver
<b>PHOENIX-SCOTTSDALE, ARIZ. (MST)</b>						
624a	948a	Daily	3	89/101		✕ Denver
Above Flight Discontinued after October 29, 1977						
624a	1048a	Daily	3	89/101		✕ Denver
Above Flight Effective October 30, 1977						
221p	727p	Daily	3	83/103		✕ Denver
Above Flight Discontinued after October 29, 1977						
221p	827p	Daily	3	83/103		✕ Denver
Above Flight Effective October 30, 1977						
<b>PUEBLO, COLO. (MDT)</b>						
624a	1004a	Daily	4	89/591		✕ Denver
<b>RAPID CITY, S. D. (MDT)</b>						
624a	707a	Daily	1	89		✕
221p	306p	Daily	1	83		
<b>ROCK SPRINGS, WYO. (MDT)</b>						
221p	848p	Sa Only	5	83/847		Denver

Leave	Arrive	Freq.	Stops	Flight	Meal	Via
<b>From</b>						
<b>GRAND FORKS, N.D. (CDT)</b>						
CONTINUED						

<b>To</b>						
<b>SALT LAKE CITY, UTAH (MDT)</b>						
624a	1005a	Daily	3	89		✕
Above Flight Discontinued after October 31, 1977						
624a	1005a	Ex Su	3	89		✕
Above Flight Effective November 1, 1977						
624a	1110a	Daily	3	89/61		✕ Denver
221p	747p	Daily	3	83/55		✕ Denver
<b>TOPEKA, KAN. (CDT)</b>						
221p	855p	Ex Sa	4	83/70		✕ Denver
<b>TUCSON, ARIZ. (MST)</b>						
624a	1022a	Daily	4	89/80		✕ Denver
Above Flight Discontinued after October 29, 1977						
624a	1122a	Daily	4	89/80		✕ Denver
Above Flight Effective October 30, 1977						
221p	755p	Daily	4	83/29		✕ Denver
Above Flight Discontinued after October 29, 1977						
221p	855p	Daily	4	83/29		✕ Denver
Above Flight Effective October 30, 1977						

<b>From</b>						
<b>GRAND ISLAND, NEBR. (CDT)</b>						
Reservations (308) 382-2750						
Air Cargo (308) 382-3828						

<b>To</b>						
<b>ALBUQUERQUE, N. M. (MDT)</b>						
644a	1006a	Ex Su	3	101/80		✕ Denver
943a	311p	Daily	3	561/23		Denver
410p	739p	Daily	3	567/29		✕ Denver
<b>BILLINGS, MONT. (MDT)</b>						
644a	1231p	Ex Su	3	101/81		✕ Denver
410p	907p	ExMoTuWe	3	567/8		Denver
<b>BURBANK-GLENDALE-HOLLYWOOD-PASADENA, CALIF. (PDT)</b>						
644a	1218p	Ex Su	4	101/63		✕ Denver
Frontier - Hughes Airwest Interchange						
410p	828p	Daily	4	567/27		✕ Denver
Frontier - Hughes Airwest Interchange						
<b>CASPER, WYO. (MDT)</b>						
644a	1159a	Ex Su	3	101/645		✕ Denver
410p	839p	ExMoTuWe	3	567/87		Denver
<b>COLORADO SPRINGS, COLO. (MDT)</b>						
644a	936a	Ex Su	3	101/591		✕ Denver
943a	1224p	Daily	3	561/568		Denver
410p	715p	Daily	3	567/99		Denver
<b>DALLAS-FT. WORTH, TEXAS (CDT)</b>						
644a	1145a	Ex Su	3	101/14		✕ Denver
943a	239p	Daily	3	561/52		✕ Denver
212p	550p	Ex Sa	3	45		✕
410p	939p	Daily	3	567/66		✕ Denver
1010p	233a	Ex Sa	1	26/58		Denver
<b>DENVER, COLO. (MDT)</b>						
644a	834a	Ex Su	2	101		✕
943a	1115a	Daily	2	561		
1123a	101p	Daily	2	552/105		✕ Omaha
410p	538p	Daily	2	567		
708p	830p	Sa Only	3	543		
1010p	1009p	Ex Sa	0	26		
<b>GRAND JUNCTION, COLO. (MDT)</b>						
644a	1032a	Ex Su	3	101/77		✕ Denver
Above Flight Discontinued after September 11, 1977						
644a	1100a	Ex Su	3	101/597		✕ Denver
Above Flight Effective September 12, 1977						
410p	750p	Daily	4	567/677		✕ Denver
Above Flight Discontinued after September 30, 1977						
410p	843p	Daily	3	567/67		Denver

Leave	Arrive	Freq.	Stops	Flight	Meal	Via
<b>KANSAS CITY, MO./KAN. (CDT)</b>						
644a	1030a	Ex Su	1	101/662		Lincoln
1123a	155p	Daily	2	552		
212p	409p	Ex Sa	2	45		
501p	654p	Sa Only	2	566		
1106p	106a	Daily	2	564		
<b>LAS VEGAS, NEV. (PDT)</b>						
644a	1012a	Ex Su	3	101/7		✕ Denver
943a	235p	Daily	3	561/11		Denver
410p	711p	Daily	3	567/27		✕ Denver
<b>LINCOLN, NEBR. (CDT)</b>						
644a	706a	Ex Su	0	101		
212p	234p	Ex Sa	0	45		
1106p	1130p	Daily	0	564		
<b>MISSOULA, MONT. (MDT)</b>						
644a	148p	Ex Su	5	101/61		✕ Denver
410p	1116p	Daily	5	567/17		Denver
<b>OMAHA, NEBR. (CDT)</b>						
644a	747a	Ex Su	1	101		
1123a	1215p	Daily	1	552		
212p	313p	Ex Sa	1	45		
501p	553p	Sa Only	1	566		
1106p	1202a	Daily	1	564		
<b>PHOENIX-SCOTTSDALE, ARIZ. (MST)</b>						
644a	948a	Ex Su	3	101		✕
Above Flight Discontinued after October 29, 1977						
644a	1048a	Ex Su	3	101		✕
Above Flight Effective October 30, 1977						
1123a	223p	Daily	3	552/105		✕ Omaha
Above Flight Discontinued after October 29, 1977						
1123a	323p	Daily	3	552/105		✕ Omaha
Above Flight Effective October 30, 1977						
410p	727p	Daily	3	567/103		✕ Denver
Above Flight Discontinued after October 29, 1977						
410p	827p	Daily	3	567/103		✕ Denver
Above Flight Effective October 30, 1977						
<b>RAPID CITY, S. D. (MDT)</b>						
708p	950p	Sa Only	4	543/6		



From	Leave	Arrive	Freq.	Stops	Flight	Meal	Via
<b>GRAND JUNCTION, COLO. (MDT)</b>							
Reservations (303) 243-7991 Air Cargo (303) 242-5879 Today's Arrivals And Departures (303) 242-5545							
<b>To</b>							
<b>ALBUQUERQUE, N. M. (MDT)</b>							
742a	1006a	Daily	1	74/80	✕	Denver	
1055a	311p	Ex Su	1	92/23		Denver	
Above Flight Discontinued after September 11, 1977							
1134a	311p	Daily	1	590/23	☉	Denver	
Above Flight Effective September 12, 1977							
357p	739p	Daily	1	674/29	✕	Denver	
820p	956p	Daily	1	515			
<b>AMARILLO, TEXAS (CDT)</b>							
742a	318p	Daily	3	74/568	☉	Denver	
<b>BILLINGS, MONT. (MDT)</b>							
742a	1231p	Daily	1	74/81	☉	Denver	
357p	907p	Ex Mo Tu We	1	674/8		Denver	
<b>BISMARCK-MANDAN, N. D. (CDT)</b>							
1055a	248p	Ex Su	1	92/30	☉	Denver	
Above Flight Discontinued after September 11, 1977							
<b>BOZEMAN, MONT. (MDT)</b>							
1009a	1255p	Daily	2	512/61	✕	Salt Lake City	
<b>CASPER, WYO. (MDT)</b>							
742a	1159a	Daily	1	74/645		Denver	
1055a	148p	Ex Su	2	92/522	☉	Denver	
Above Flight Discontinued after September 11, 1977							
357p	646p	Daily	1	674/604	☉	Denver	
<b>CHEYENNE, WYO. (MDT)</b>							
742a	1131a	Daily	2	74/635		Denver	
1055a	1257p	Ex Su	1	92/522		Denver	
Above Flight Discontinued after September 11, 1977							
1134a	320p	Daily	1	590/206	☉	Denver	
Above Flight Effective September 12, 1977							
357p	723p	Sa Only	1	674/847		Denver	
<b>COLORADO SPRINGS, COLO. (MDT)</b>							
742a	936a	Daily	1	74/591		Denver	
1055a	215p	Ex Su	1	92/697		Denver	
Above Flight Discontinued after September 11, 1977							
1134a	215p	Daily	1	590/697	☉	Denver	
Above Flight Effective September 12, 1977							
357p	601p	Ex Sa	1	674/548		Denver	
357p	715p	Daily	1	674/99		Denver	
<b>DALLAS-FT. WORTH, TEXAS (CDT)</b>							
742a	1145a	Daily	1	74/14	✕	Denver	
1055a	239p	Ex Su	1	92/52	✕	Denver	
Above Flight Discontinued after September 11, 1977							
357p	810p	Ex Sa	1	674/86	✕	Denver	
357p	939p	Daily	1	674/66	✕	Denver	
905p	233a	Ex Sa	1	60/58		Denver	
<b>DENVER, COLO. (MDT)</b>							
741a	901a	Daily	1	672	☉		
Above Flight Discontinued after September 30, 1977							
741a	920a	Daily	2	672	☉		
Above Flight Effective October 1, 1977							
742a	825a	Daily	0	74			
1055a	1138a	Ex Su	0	92			
Above Flight Discontinued after September 11, 1977							
1134a	1230p	Daily	0	590	☉		
Above Flight Effective September 12, 1977							
357p	453p	Daily	0	674			
905p	948p	Daily	0	60			
<b>FARGO, N.D.-MOORHEAD, MINN. (CDT)</b>							
742a	249p	Daily	3	74/90	☉	Denver	
<b>FARMINGTON, N. M. (MDT)</b>							
820p	902p	Daily	0	515			
<b>FT. SMITH, ARK. (CDT)</b>							
357p	920p	Ex Sa	2	674/86	✕	Denver	
<b>GRAND FORKS, N.D. (CDT)</b>							
742a	203p	Daily	2	74/90	☉	Denver	

From	Leave	Arrive	Freq.	Stops	Flight	Meal	Via
<b>GRAND ISLAND, NEBR. (CDT)</b>							
742a	155p	Ex Sa	1	74/94	☉	Denver	
1055a	449p	Sa Only	3	92/566		Denver	
Above Flight Discontinued after September 11, 1977							
1134a	449p	Sa Only	3	590/566	☉	Denver	
Above Flight Effective September 12, 1977							
357p	1050p	Daily	3	674/564		Denver	
<b>GUNNISON, COLO. (MDT)</b>							
741a	828a	Daily	1	672			
Above Flight Effective October 1, 1977							
<b>JACKSON, WYO. (MDT)</b>							
742a	1123a	Daily	1	74/534		Denver	
Above Flight Discontinued after September 11, 1977							
742a	1227p	Daily	1	74/532		Denver	
1009a	137p	Daily	2	512/510	☉	Salt Lake City	
Above Flight Effective September 11, 1977							
1009a	146p	Daily	2	512/537		Salt Lake City	
Above Flight Discontinued after September 11, 1977							
1055a	331p	Ex Su	1	92/530		Denver	
Above Flight Discontinued after September 11, 1977							
1134a	331p	Daily	1	590/530	☉	Denver	
Above Flight Effective September 12 thru September 29, 1977							
357p	736p	Daily	1	674/528	☉	Denver	
Above Flight Discontinued after September 11, 1977							
<b>KANSAS CITY, MO./KAN. (CDT)</b>							
742a	1126a	Daily	1	74	✕		
1055a	502p	Ex Su	1	92/100	☉	Denver	
Above Flight Discontinued after September 11, 1977							
1134a	502p	Daily	1	590/100	☉	Denver	
Above Flight Effective September 12, 1977							
357p	801p	Ex Sa	1	674/70	✕	Denver	
357p	921p	Daily	1	674/18	✕	Denver	
905p	146a	Ex Sa	1	60/10		Denver	
<b>LAWTON-FT. SILL, OKLA. (CDT)</b>							
742a	349p	Daily	2	74/52	✕	Denver	
1055a	349p	Ex Su	2	92/52	✕	Denver	
Above Flight Discontinued after September 11, 1977							
1134a	421p	Daily	2	590/46	✕	Denver	
Above Flight Effective September 12, 1977							
<b>LINCOLN, NEBR. (CDT)</b>							
1055a	359p	Ex Su	1	92/32	☉	Denver	
Above Flight Discontinued after September 11, 1977							
1134a	359p	Daily	1	590/32	☉	Denver	
Above Flight Effective September 12, 1977							
357p	952p	Ex Sa	3	674/70	✕	Denver	
<b>LITTLE ROCK, ARK. (CDT)</b>							
1055a	541p	Ex Su	3	92/46	✕	Denver	
Above Flight Discontinued after September 11, 1977							
1134a	541p	Daily	3	590/46	✕	Denver	
Above Flight Effective September 12, 1977							
<b>MEMPHIS, TENN. (CDT)</b>							
1055a	634p	Ex Su	4	92/46	✕	Denver	
Above Flight Discontinued after September 11, 1977							
1134a	634p	Daily	4	590/46	✕	Denver	
Above Flight Effective September 12, 1977							
<b>MINOT, N. D. (CDT)</b>							
742a	320p	Daily	2	74/92	☉	Denver	
1055a	320p	Ex Su	2	92	☉		
Above Flight Discontinued after September 11, 1977							
<b>MISSOULA, MONT. (MDT)</b>							
1009a	148p	Daily	3	512/61	✕	Salt Lake City	
357p	1116p	Daily	3	674/17		Denver	
<b>MONTROSE-DELTA, COLO. (MDT)</b>							
741a	759a	Daily	0	672			
<b>OKLAHOMA CITY, OKLA. (CDT)</b>							
742a	1122a	Daily	1	74/82	✕	Denver	
1055a	337p	Ex Su	1	92/46	✕	Denver	
Above Flight Discontinued after September 11, 1977							
1134a	337p	Daily	1	590/46	✕	Denver	
Above Flight Effective September 12, 1977							
<b>OMAHA, NEBR. (CDT)</b>							
1055a	400p	Ex Su	1	92/104		Denver	
Above Flight Discontinued after September 11, 1977							
1134a	400p	Daily	1	590/104	☉	Denver	
Above Flight Effective September 12, 1977							

From	Leave	Arrive	Freq.	Stops	Flight	Meal	Via
<b>GRAND JUNCTION, COLO. (MDT)</b>							
CONTINUED							
<b>To</b>							
<b>PHOENIX-SCOTTSDALE, ARIZ. (MST)</b>							
742a	948a	Daily	1	74/101	✕	Denver	
Above Flight Discontinued after October 29, 1977							
742a	1048a	Daily	1	74/101	✕	Denver	
Above Flight Effective October 30, 1977							
1055a	223p	Ex Su	1	92/105	☉	Denver	
Above Flight Discontinued after September 11, 1977							
1134a	223p	Daily	1	590/105	☉	Denver	
Above Flight Effective September 12 thru October 29, 1977							
1134a	323p	Daily	1	590/105	☉	Denver	
Above Flight Effective October 30, 1977							
357p	727p	Daily	1	674/103	✕	Denver	
Above Flight Discontinued after October 29, 1977							
357p	827p	Daily	1	674/103	✕	Denver	
Above Flight Effective October 30, 1977							
<b>PUEBLO, COLO. (MDT)</b>							
742a	1004a	Daily	2	74/591		Denver	
<b>RAPID CITY, S. D. (MDT)</b>							
742a	1122a	Daily	2	74/648		Denver	
1055a	112p	Ex Su	1	92	☉		
Above Flight Discontinued after September 11, 1977							
<b>SACRAMENTO, CALIF. (PDT)</b>							
1055a	254p	Ex Su	1	92/53	✕	Denver	
Above Flight Discontinued after September 11, 1977							
1134a	254p	Daily	1	590/53	✕	Denver	
Above Flight Effective September 12, 1977							
357p	849p	Daily	1	674/21	✕	Denver	
<b>ST. LOUIS, MO. (CDT)</b>							
742a	1151a	Daily	1	74/12	✕	Denver	
1055a	338p	Ex Su	1	92/22	✕	Denver	
Above Flight Discontinued after September 11, 1977							
1134a	518p	Daily	2	590/32	☉	Denver	
Above Flight Effective September 12, 1977							
357p	827p	Daily	1	674/64	✕	Denver	
905p	313a	Ex Sa	2	60/10		Denver	
<b>SALT LAKE CITY, UTAH (MDT)</b>							
1009a	1128a	Daily	1	512			
<b>TOPEKA, KAN. (CDT)</b>							
1055a	518p	Ex Su	2	92/4	☉	Denver	
Above Flight Discontinued after September 11, 1977							
1134a	518p	Daily	2	590/4	☉	Denver	
Above Flight Effective September 12, 1977							
357p	855p	Ex Sa	2	674/70	✕	Denver	
<b>TUCSON, ARIZ. (MST)</b>							
742a	1022a	Daily	2	74/80	✕	Denver	
Above Flight Discontinued after October 29, 1977							
742a	1122a	Daily	2	74/80	✕	Denver	
Above Flight Effective October 30, 1977							
1055a	323p	Ex Su	2	92/105	☉	Denver	
Above Flight Discontinued after September 11, 1977							
1134a	323p	Daily	2	590/105	☉	Denver	
Above Flight Effective September 12 thru October 29, 1977							
1134a	423p	Daily	2	590/105	☉	Denver	
Above Flight Effective October 30, 1977							
357p	755p	Daily	2	674/29	✕	Denver	
Above Flight Discontinued after October 29, 1977							
357p	855p	Daily	2	674/29	✕	Denver	
Above Flight Effective October 30, 1977							
<b>TULSA, OKLA. (CDT)</b>							



From	Leave	Arrive	Freq.	Stops	Flight	Meal	Via
<b>GREAT FALLS, MONT. (MDT)</b>							
<b>CONTINUED</b>							

To	Leave	Arrive	Freq.	Stops	Flight	Meal	Via
<b>ST. LOUIS, MO. (CDT)</b>	6 18a	11 51a	Daily	2	80/12	✕	Denver
	2 39p	8 27p	Daily	2	86/64	✕	Denver

To	Leave	Arrive	Freq.	Stops	Flight	Meal	Via
<b>SALINA, KAN. (CDT)</b>	2 39p	8 45p	Daily	2	86/554	☐	Denver

To	Leave	Arrive	Freq.	Stops	Flight	Meal	Via
<b>SALT LAKE CITY, UTAH (MDT)</b>	6 18a	9 33a	Daily	2	80/603	☐	Billings

To	Leave	Arrive	Freq.	Stops	Flight	Meal	Via
<b>SIDNEY, MONT. (MDT)</b>	6 18a	11 16a	Ex Sa	3	80/230		Billings

To	Leave	Arrive	Freq.	Stops	Flight	Meal	Via
<b>TOPEKA, KAN. (CDT)</b>	2 39p	8 55p	Ex Sa	3	86/70	✕	Denver

To	Leave	Arrive	Freq.	Stops	Flight	Meal	Via
<b>TUCSON, ARIZ. (MST)</b>	6 18a	10 22a	Daily	3	80	✕	
Above Flight Discontinued after October 29, 1977							

To	Leave	Arrive	Freq.	Stops	Flight	Meal	Via
	6 18a	11 22a	Daily	3	80	✕	
Above Flight Effective October 30, 1977							

To	Leave	Arrive	Freq.	Stops	Flight	Meal	Via
	2 39p	7 55p	Daily	3	86/29	✕	Denver
Above Flight Discontinued after October 29, 1977							

To	Leave	Arrive	Freq.	Stops	Flight	Meal	Via
	2 39p	8 55p	Daily	3	86/29	✕	Denver
Above Flight Effective October 30, 1977							

To	Leave	Arrive	Freq.	Stops	Flight	Meal	Via
<b>TULSA, OKLA. (CDT)</b>	6 18a	12 11p	Daily	3	80/82	✕	Denver

From	Leave	Arrive	Freq.	Stops	Flight	Meal	Via
<b>GUNNISON, COLO. (MDT)</b>							
Reservations (303) 641-1080							

To	Leave	Arrive	Freq.	Stops	Flight	Meal	Via
<b>ALBUQUERQUE, N. M. (MDT)</b>	12 30p	3 11p	Daily	1	573/23	☐	Denver
Above Flight Effective October 1, 1977							

To	Leave	Arrive	Freq.	Stops	Flight	Meal	Via
<b>BURBANK-GLENDALE-HOLLYWOOD-PASADENA, CALIF. (PDT)</b>	8 38a	12 18p	Daily	2	672/63	☐	Denver
Above Flight Effective October 1, 1977							
Frontier - Hughes Airwest Interchange							

To	Leave	Arrive	Freq.	Stops	Flight	Meal	Via
<b>DALLAS-FT. WORTH, TEXAS (CDT)</b>	8 38a	2 39p	Daily	1	672/52	✕	Denver
Above Flight Effective October 1, 1977							
	12 30p	6 46p	MoTuWe	1	573/54	☐	Denver
Above Flight Effective October 1, 1977							

To	Leave	Arrive	Freq.	Stops	Flight	Meal	Via
<b>DENVER, COLO. (MDT)</b>	8 38a	9 20a	Daily	0	672	☐	
Above Flight Effective October 1, 1977							
	12 30p	1 12p	Daily	0	573	☐	
Above Flight Effective October 1, 1977							
	6 28p	9 48p	Daily	2	677/60		Grand Junction
Above Flight Effective October 1, 1977							

To	Leave	Arrive	Freq.	Stops	Flight	Meal	Via
<b>GRAND JUNCTION, COLO. (MDT)</b>	6 28p	7 17p	Daily	1	677		
Above Flight Effective October 1, 1977							

To	Leave	Arrive	Freq.	Stops	Flight	Meal	Via
<b>KANSAS CITY, MO./KAN. (CDT)</b>	12 30p	5 02p	Daily	1	573/100	☐	Denver
Above Flight Effective October 1, 1977							



From	Leave	Arrive	Freq.	Stops	Flight	Meal	Via
<b>LAS VEGAS, NEV. (PDT)</b>	8 38a	10 39a	Ex Sa	1	672/71	☐	Denver
Above Flight Effective October 1, 1977							
	12 30p	2 35p	Daily	1	573/11	☐	Denver
Above Flight Effective October 1, 1977							

To	Leave	Arrive	Freq.	Stops	Flight	Meal	Via
<b>OMAHA, NEBR. (CDT)</b>	8 38a	3 13p	Ex Sa	3	672/94	☐	Denver
Above Flight Effective October 1, 1977							
	12 30p	4 00p	Daily	1	573/104	☐	Denver
Above Flight Effective October 1, 1977							

To	Leave	Arrive	Freq.	Stops	Flight	Meal	Via
<b>ORANGE COUNTY-SANTA ANA, CALIF. (PDT)</b>	12 30p	4 50p	Daily	2	573/65	✕	Denver
Above Flight Effective October 1, 1977							
Frontier Hughes Airwest Interchange							

To	Leave	Arrive	Freq.	Stops	Flight	Meal	Via
<b>PHOENIX-SCOTTSDALE, ARIZ. (MST)</b>	8 38a	11 03a	Daily	1	672/109	✕	Denver
Above Flight Effective October 1 thru October 29, 1977							
	8 38a	12 03p	Daily	1	672/109	✕	Denver
Above Flight Effective October 30, 1977							

To	Leave	Arrive	Freq.	Stops	Flight	Meal	Via
	12 30p	2 23p	Daily	1	573/105	☐	Denver
Above Flight Effective October 1 thru October 29, 1977							
	12 30p	3 23p	Daily	1	573/105	☐	Denver
Above Flight Effective October 30, 1977							

To	Leave	Arrive	Freq.	Stops	Flight	Meal	Via
<b>RAPID CITY, S. D. (MDT)</b>	8 38a	11 22a	Daily	2	672/648	☐	Denver
Above Flight Effective October 1, 1977							

To	Leave	Arrive	Freq.	Stops	Flight	Meal	Via
<b>ST. LOUIS, MO. (CDT)</b>	12 30p	5 18p	Daily	2	573/32	☐	Denver
Above Flight Effective October 1, 1977							

To	Leave	Arrive	Freq.	Stops	Flight	Meal	Via
<b>SALT LAKE CITY, UTAH (MDT)</b>	8 38a	11 10a	Daily	1	672/61	☐	Denver
Above Flight Effective October 1, 1977							
	12 30p	3 34p	Daily	1	573/65	☐	Denver
Above Flight Effective October 1, 1977							

To	Leave	Arrive	Freq.	Stops	Flight	Meal	Via
<b>TUCSON, ARIZ. (MST)</b>	8 38a	11 58a	Daily	2	672/109	✕	Denver
Above Flight Effective October 1 thru October 29, 1977							
	8 38a	12 58p	Daily	2	672/109	✕	Denver
Above Flight Effective October 30, 1977							
	12 30p	3 23p	Daily	2	573/105	☐	Denver
Above Flight Effective October 1 thru October 29, 1977							
	12 30p	4 23p	Daily	2	573/105	☐	Denver
Above Flight Effective October 30, 1977							

From	Leave	Arrive	Freq.	Stops	Flight	Meal	Via
<b>HARRISON, ARK. (CDT)</b>							
Reservations (501) 741-5475							
Air Cargo (501) 365-3315							
Today's Arrivals And							
Departures (501) 365-3315							

To	Leave	Arrive	Freq.	Stops	Flight	Meal	Via
<b>DALLAS-FT. WORTH, TEXAS (CDT)</b>	11 56a	2 03p	Daily	2	575	☐	
	7 48p	11 54p	Daily	4	577/43		Ft. Smith

To	Leave	Arrive	Freq.	Stops	Flight	Meal	Via
<b>DENVER, COLO. (MDT)</b>	8 31a	12 0p	Ex Su	2	550/23	✕	St. Louis
	8 31a	12 0p	Su Only	1	550/23	✕	St. Louis
	3 20p	7 00p	Daily	3	670/21	✕	Kansas City

To	Leave	Arrive	Freq.	Stops	Flight	Meal	Via
<b>FAYETTEVILLE, ARK. (CDT)</b>	11 56a	12 16p	Daily	0	575		

To	Leave	Arrive	Freq.	Stops	Flight	Meal	Via
<b>FT. LEONARD WOOD, MO. (CDT)</b>	8 31a	9 04a	Ex Su	0	550	☐	
	3 20p	3 53p	Daily	0	670		

To	Leave	Arrive	Freq.	Stops	Flight	Meal	Via
<b>FT. SMITH, ARK. (CDT)</b>	11 56a	12 47p	Daily	1	575		
	7 48p	8 14p	Daily	0	577		

To	Leave	Arrive	Freq.	Stops	Flight	Meal	Via
<b>ST. LOUIS, MO. (CDT)</b>	8 31a	9 25a	Su Only	0	550	☐	
	8 31a	9 50a	Ex Su	1	550	☐	
	3 20p	4 41p	Daily	1	670		

From	Leave	Arrive	Freq.	Stops	Flight	Meal	Via
<b>HASTINGS, NEBR. (CDT)</b>							
Reservations (402) 463-9851							

To	Leave	Arrive	Freq.	Stops	Flight	Meal	Via
<b>DENVER, COLO. (MDT)</b>	10 56a	1 01p	Daily	3	552/105	✕	Omaha
	7 06p	8 04p	Ex Sa	2	543		
	7 32p	8 30p	Sa Only	2	543		

To	Leave	Arrive	Freq.	Stops	Flight	Meal	Via
<b>KANSAS CITY, MO./KAN. (CDT)</b>	10 56a	1 55p	Daily	3	552		

To	Leave	Arrive	Freq.	Stops	Flight	Meal	Via
<b>OMAHA, NEBR. (CDT)</b>	10 56a	12 15p	Daily	2	552		

To	Leave	Arrive	Freq.	Stops	Flight	Meal	Via
<b>PHOENIX-SCOTTSDALE, ARIZ. (MST)</b>	10 56a	2 23p	Daily	4	552/105	✕	Omaha
Above Flight Discontinued after October 29, 1977							
	10 56a	3 23p	Daily	4	552/105	✕	Omaha
Above Flight Effective October 30, 1977							

To	Leave	Arrive	Freq.	Stops	Flight	Meal	Via
<b>ST. LOUIS, MO. (CDT)</b>	10 56a	3 18p	Daily	4	552		

From	Leave	Arrive	Freq.	Stops	Flight	Meal	Via
<b>HAVRE, MONT. (MDT)</b>							
Reservations-Direct Dial Free (800) 525-1261							
Air Cargo (406) 265-7951							
Today's Arrivals And							
Departures (406) 265-7951							

To	Leave	Arrive	Freq.	Stops	Flight	Meal	Via
<b>BILLINGS, MONT. (MDT)</b>	5 07a	6 35a	Ex Mo	1	233		
Above Flight Effective September 15, 1977							

To	Leave	Arrive	Freq.	Stops	Flight	Meal	Via
<b>DENVER, COLO. (MDT)</b>	5 07a	8 30a	Ex Mo	2	233/80	✕	Billings
Above Flight Effective September 15, 1977							

To	Leave	Arrive	Freq.	Stops	Flight	Meal	Via
<b>SALT LAKE CITY, UTAH (MDT)</b>	5 07a	9 33a	Ex Mo	3	233/603	☐	Billings
Above Flight Effective September 15, 1977							

From	Leave	Arrive	Freq.	Stops	Flight	Meal	Via
<b>HOT SPRINGS, ARK. (CDT)</b>							
Reservations (501) 624-1284							
Air Cargo (501) 624-5258							



Leave	Arrive	Freq.	Stops	Flight	Meal	Via
<b>From</b>						
<b>JACKSON, WYO. (MDT)</b>						
<b>CONTINUED</b>						
<b>To</b>						
<b>PHOENIX-SCOTTSDALE, ARIZ. (MST)</b>						
8 29a	11 03a	Daily	1	527/109	✕	Denver
Above Flight Discontinued after September 30, 1977						
8 35a	11 03a	Su Only	1	843/109	✕	Denver
Above Flight Discontinued after September 11, 1977						
<b>ST. LOUIS, MO. (CDT)</b>						
8 29a	3 38p	Daily	1	527/22	✕	Denver
Above Flight Discontinued after September 30, 1977						
8 35a	3 38p	Su Only	1	843/22	✕	Denver
Above Flight Discontinued after September 11, 1977						
2 00p	8 27p	Daily	1	537/64	✕	Denver
Above Flight Discontinued after September 11, 1977						
<b>SALT LAKE CITY, UTAH (MDT)</b>						
11 14a	12 04p	Daily	0	507		
Above Flight Discontinued after September 11, 1977						
11 37a	12 27p	Daily	0	534		
Above Flight Discontinued after September 11, 1977						
4 10p	5 00p	Daily	0	511		
7 10p	8 00p	Daily	0	521		
Above Flight Discontinued after September 11, 1977						
<b>TOPEKA, KAN. (CDT)</b>						
2 00p	8 55p	Ex Sa	2	537/70	✕	Denver
Above Flight Discontinued after September 11, 1977						
<b>WEST YELLOWSTONE, MONT. (MDT)</b>						
3 46p	4 13p	Daily	0	530		
Above Flight Discontinued after September 29, 1977						
7 51p	8 18p	Daily	0	528		
Above Flight Discontinued after September 11, 1977						
<b>WINNIPEG, MANITOBA, CANADA (CDT)</b>						
8 29a	3 54p	Daily	2	527/30	☉	Denver
Above Flight Discontinued after September 30, 1977						
8 35a	3 54p	Su Only	2	843/30	☉	Denver
Above Flight Discontinued after September 11, 1977						
5 10p	1 12a	Daily	3	529/98	☉	Denver
Above Flight Discontinued after September 11, 1977						

Leave	Arrive	Freq.	Stops	Flight	Meal	Via
<b>From</b>						
<b>JOPLIN, MO. (CDT)</b>						
Reservations (417) 623-2110						
Air Cargo (417) 781-2212						
<b>To</b>						
<b>BURBANK-GLENDALE-HOLLYWOOD-PASADENA, CALIF. (PDT)</b>						
3 42p	8 28p	Daily	3	526/27	✕	Kansas City
Frontier - Hughes Airwest Interchange						
<b>DALLAS-FT. WORTH, TEXAS (CDT)</b>						
8 41a	10 30a	Daily	1	541	☉	
Above Flight Discontinued after September 6, 1977						
8 41a	10 30a	Ex Su	1	541	☉	
Above Flight Effective September 7, 1977						
8 41a	10 53a	Su Only	2	541	☉	
Above Flight Effective September 7, 1977						
3 23p	5 30p	Daily	2	651	☉	
7 29p	11 54p	Ex Sa	5	566/43		Ft. Smith
<b>DENVER, COLO. (MDT)</b>						
11 01a	12 59p	Daily	1	570/65	✕	Kansas City
3 42p	6 00p	Daily	1	526/27	✕	Kansas City
<b>FAYETTEVILLE, ARK. (CDT)</b>						
8 41a	9 06a	Daily	0	541		
3 23p	3 48p	Daily	0	651		
7 29p	7 53p	Ex Sa	0	566		
8 15p	8 39p	Sa Only	0	566		

Leave	Arrive	Freq.	Stops	Flight	Meal	Via
<b>FT. SMITH, ARK. (CDT)</b>						
8 41a	9 39a	Su Only	1	541		
Above Flight Effective September 7, 1977						
3 23p	4 16p	Daily	1	651		
7 29p	8 20p	Ex Sa	1	566		
8 15p	9 06p	Sa Only	1	566		
<b>KANSAS CITY, MO./KAN. (CDT)</b>						
11 01a	11 42a	Daily	0	570		
3 42p	4 23p	Daily	0	526		
8 42p	9 21p	Daily	0	576		
Above Flight Effective September 6, 1977						
9 06p	9 45p	Daily	0	576		
Above Flight Discontinued after September 5, 1977						
<b>LAS VEGAS, NEV. (PDT)</b>						
3 42p	7 11p	Daily	2	526/27	✕	Kansas City
<b>LINCOLN, NEBR. (CDT)</b>						
11 01a	2 03p	Daily	1	570/567		Kansas City
3 42p	7 18p	Daily	1	526/670		Kansas City
<b>MANHATTAN-FT. RILEY-JUNCTION CITY, KAN. (CDT)</b>						
11 01a	1 04p	Daily	2	570/555		Kansas City
3 42p	7 50p	Daily	1	526/569		Kansas City
<b>MEMPHIS, TENN. (CDT)</b>						
3 23p	7 23p	Daily	2	651/568	☉	Ft. Smith
<b>OMAHA, NEBR. (CDT)</b>						
11 01a	2 36p	Daily	2	570/567		Kansas City
3 42p	5 39p	Daily	1	526/543		Kansas City
<b>ORANGE COUNTY-SANTA ANA, CALIF. (PDT)</b>						
11 01a	4 50p	Daily	3	570/65	✕	Kansas City
73S Denver D9S						
Frontier - Hughes Airwest Interchange						
<b>ST. LOUIS, MO. (CDT)</b>						
11 01a	3 18p	Daily	1	570/552		Kansas City
8 42p	10 26p	Daily	1	576/18		Kansas City
Above Flight Effective September 6, 1977						
<b>SALT LAKE CITY, UTAH (MDT)</b>						
11 01a	3 34p	Daily	2	570/65	✕	Kansas City
<b>TOPEKA, KAN. (CDT)</b>						
11 01a	12 32p	Daily	1	570/555		Kansas City
3 42p	7 05p	Daily	1	526/657		Kansas City

**From**  
**KALISPELL-COLUMBIA FALLS-WHITEFISH, MONT. (MDT)**

Kalispell Reservations (406) 755-6300  
Columbia Falls Reservations (406) 892-3270  
Whitefish Reservations (406) 862-2403

Leave	Arrive	Freq.	Stops	Flight	Meal	Via
<b>To</b>						
<b>ALBUQUERQUE, N. M. (MDT)</b>						
7 54a	3 11p	Daily	4	22/23	☉	Denver
<b>BOZEMAN, MONT. (MDT)</b>						
7 54a	9 14a	Daily	1	22		
<b>CHEYENNE, WYO. (MDT)</b>						
7 54a	3 20p	Daily	4	22/206	☉	Denver
<b>COLORADO SPRINGS, COLO. (MDT)</b>						
7 54a	2 15p	Daily	4	22/697	☉	Denver
<b>DENVER, COLO. (MDT)</b>						
7 54a	12 06p	Daily	3	22	☉	
<b>FARMINGTON, N. M. (MDT)</b>						
7 54a	3 42p	Daily	5	22/617	☉	Denver
Above Flight Discontinued after October 14, 1977						
7 54a	3 42p	Daily	6	22/617	☉	Denver
Above Flight Effective October 15, 1977						

Leave	Arrive	Freq.	Stops	Flight	Meal	Via
<b>From</b>						
<b>KALISPELL-COLUMBIA FALLS-WHITEFISH, MONT. (MDT)</b>						
<b>CONTINUED</b>						
<b>To</b>						
<b>JACKSON, WYO. (MDT)</b>						
7 54a	1 37p	Daily	3	22/510	☉	Salt Lake City
Above Flight Effective September 11, 1977						
7 54a	1 46p	Daily	3	22/537	☉	Salt Lake City
Above Flight Discontinued after September 11, 1977						
<b>KANSAS CITY, MO./KAN. (CDT)</b>						
7 54a	5 02p	Daily	4	22/100	☉	Denver
<b>LAWTON-FT. SILL, OKLA. (CDT)</b>						
7 54a	4 21p	Daily	5	22/46	✕	Denver
<b>LINCOLN, NEBR. (CDT)</b>						
7 54a	3 59p	Daily	4	22/32	☉	Denver
<b>MEMPHIS, TENN. (CDT)</b>						
7 54a	6 34p	Daily	7	22/46	✕	Denver
<b>MISSOULA, MONT. (MDT)</b>						
7 54a	8 22a	Daily	0	22		
<b>OMAHA, NEBR. (CDT)</b>						
7 54a	4 00p	Daily	4	22/104	☉	Denver
<b>PHOENIX-SCOTTSDALE, ARIZ. (MST)</b>						
7 54a	2 23p	Daily	4	22/105	☉	Denver
Above Flight Discontinued after October 29, 1977						
7 54a	3 23p	Daily	4	22/105	☉	Denver
Above Flight Effective October 30, 1977						
<b>ST. LOUIS, MO. (CDT)</b>						
7 54a	3 38p	Daily	4	22	✕	
<b>SALT LAKE CITY, UTAH (MDT)</b>						
7 54a	10 30a	Daily	2	22	☉	
<b>TOPEKA, KAN. (CDT)</b>						
7 54a	5 18p	Daily	5	22/4	☉	Denver
<b>TUCSON, ARIZ. (MST)</b>						
7 54a	3 23p	Daily	5	22/105	☉	Denver
Above Flight Discontinued after October 29, 1977						
7 54a	4 23p	Daily	5	22/105	☉	Denver
Above Flight Effective October 30, 1977						

**From**  
**KANSAS CITY, MO./KAN. (CDT)**

Reservations (913) 383-3300  
Air Cargo (816) 243-2666  
Today's Arrivals And Departures (816) 243-2600

Leave	Arrive	Freq.	Stops	Flight	Meal	Via
<b>To</b>						
<b>ALAMOSA, COLO. (MDT)</b>						
8 25a	11 58a	Daily	1	7/619	✕	Denver
Above Flight Effective October 15, 1977						
12 30p	2 32p	Daily	1	65/617	✕	Denver
Above Flight Effective October 15, 1977						
5 30p	7 31p	Daily	1	27/609	✕	Denver
Above Flight Effective October 15, 1977						
<b>ALBUQUERQUE, N. M. (MDT)</b>						
12 30p	3 11p	Daily	1	65/23	✕	Denver
5 30p	7 39p	Daily	1	27/29	✕	Denver
<b>ASPEN, COLO. (MDT)</b>						
<b>(Served Via Grand Junction)</b>						
8 25a	10 32a	Ex Su	1	7/77	✕	Denver
Above Flight Discontinued after September 11, 1977						
8 25a	11 00a	Daily	1	7/597	✕	Denver
Above Flight Effective September 12, 1977						
12 30p	3 42p	Daily	1	65/679	✕	Denver
5 30p	7 50p	Daily	2	27/677	✕	Denver
Above Flight Discontinued after September 30, 1977						
6 30p	8 43p	Daily	1	21/67	✕	Denver

Leave	Arrive	Freq.	Stops	Flight	Meal	Via
<b>BILLINGS, MONT. (MDT)</b>						
8 25a	12 31p	Daily	1	7/81	✕	Denver
6 30p	9 07p	Ex MoTuWe	1	21/8	✕	Denver
6 30p	10 01p	MoTuWe	1	21/8	✕	Denver
<b>BISMARCK-MANDAN, N. D. (CDT)</b>						
6 30p	11 26p	Daily	1	21/98	✕	Denver
<b>BOZEMAN, MONT. (MDT)</b>						
8 25a	12 55p	Daily	2	7/61	✕	Denver
6 30p	10 23p	Daily	2	21/17	✕	Denver
<b>BURBANK-GLENDALE-HOLLYWOOD-PASADENA, CALIF. (PDT)</b>						
8 25a	12 18p	Daily	2	7/63	✕	Denver
Frontier - Hughes Airwest Interchange						
5 30p	8 28p	Daily	2	27	✕	
Frontier - Hughes Airwest Interchange						
<b>CASPER, WYO. (MDT)</b>						
8 25a	11 59a	Daily	1	7/645	✕	Denver
6 30p	8 39p	Ex MoTuWe	1	21/87	✕	Denver
6 30p	9 33p	MoTuWe	1	21/87	✕	Denver
<b>CHEYENNE, WYO. (MDT)</b>						
8 25a	11 31a	Daily	2	7/635	✕	Denver
12 30p	3 20p	Daily	1	65/206	✕	Denver
5 30p	7 23p	Sa Only	1	27/847	✕	Denver
6 30p	9 04p	Ex Sa	1	21/647	✕	Denver
<b>COLORADO SPRINGS, COLO. (MDT)</b>						
12 30p	2 15p	Daily	1	65/697	✕	Denver
5 30p	7 15p	Daily	1	27/99	✕	Denver
6 30p	9 00p	Daily	1	21/173	✕	Denver
<b>COLUMBUS, NEBR. (CDT)</b>						
1 20p	3 25p	Daily	2	567		
4 56p	6 23p	Daily	1	543		
<b>CORTEZ, COLO. (MDT)</b>						
8 25a	12 48p	Daily	2	7/619	✕	Denver
Above Flight Effective November 1, 1977						
8 25a	1 09p	Daily	2	7/619	✕	Denver
Above Flight Effective October 1 thru October 14, 1977						
8 25a	1 09p	Daily	3	7/619	✕	Denver
Above Flight Effective October 15 thru October 31, 1977						
12 30p	4 15p	Daily	3	65/617	✕	Denver
Above Flight Discontinued after October 14, 1977						
12 30p	4 15p	Daily	4	65/617	✕	Denver
Above Flight Effective October 15, 1977						
<b>DALLAS-FT. WORTH, TEXAS (CDT)</b>						
8 00a	9 16a	Ex Su	0	33	✕	
4 29p	5 50p	Ex Sa	0	45	★	
<b>DENVER, COLO. (MDT)</b>						
8 25a	8 53a	Daily	0	7	✕	
12 30p	12 59p	Daily	0	65	✕	
5 30p	6 00p	Daily	0	27	✕	
6 30p	7 00p	Daily	0	21	✕	
1 00a	1 27a	Ex Su	0	25		
<b>DURANGO, COLO. (MDT)</b>						
8 25a	10 23a	Daily	1	7/151	✕	Denver
Above Flight Effective November 1, 1977						
8 25a	12 38p	Daily	1	7/619		



Leave Arrive Freq. Stops Flight Meal Via

**From**  
**KANSAS CITY, MO./KAN. (CDT)**  
CONTINUED

**To**

**FARMINGTON, N. M. (MDT)**  
8 25a 106p Daily 2 7/619 ✕ Denver  
Above Flight Discontinued after September 30, 1977  
8 25a 115p Daily 3 7/619 ✕ Denver  
Above Flight Effective November 1, 1977  
8 25a 136p Daily 3 7/619 ✕ Denver  
Above Flight Effective October 1 thru October 14, 1977  
8 25a 136p Daily 4 7/619 ✕ Denver  
Above Flight Effective October 15 thru October 31, 1977  
12 30p 3 42p Daily 2 65/617 ✕ Denver  
Above Flight Discontinued after October 14, 1977  
12 30p 3 42p Daily 3 65/617 ✕ Denver  
Above Flight Effective October 15, 1977  
5 30p 8 17p Daily 1 27/609 ✕ Denver  
Above Flight Discontinued after October 14, 1977  
5 30p 8 17p Daily 2 27/609 ✕ Denver  
Above Flight Effective October 15, 1977

**FAYETTEVILLE, ARK. (CDT)**  
7 44a 9 06a Daily 1 541  
2 27p 3 48p Daily 1 651  
6 33p 7 53p Ex Sa 1 566  
7 19p 8 39p Sa Only 1 566

**FT. LEONARD WOOD, MO. (CDT)**  
2 20p 6 55p Daily 1 552/577 ✕ St. Louis

**FT. SMITH, ARK. (CDT)**  
7 44a 9 39a Su Only 2 541  
Above Flight Effective September 7, 1977  
2 27p 4 16p Daily 2 651  
6 33p 8 20p Ex Sa 2 566  
7 19p 9 06p Sa Only 2 566

**GRAND ISLAND, NEBR. (CDT)**  
7 26a 9 29a Daily 2 561  
1 20p 3 55p Daily 3 567  
4 56p 6 53p Sa Only 2 543  
7 57p 9 55p Ex Sa 2 26  
8 31p 11 36p Ex Sa 2 70/106 Lincoln

**GRAND JUNCTION, COLO. (MDT)**  
8 25a 10 32a Ex Su 1 7/77 ✕ Denver  
Above Flight Discontinued after September 11, 1977  
8 25a 11 00a Daily 1 7/597 ✕ Denver  
Above Flight Effective September 12, 1977  
12 30p 3 42p Daily 1 65/679 ✕ Denver  
5 30p 7 50p Daily 2 27/677 ✕ Denver  
Above Flight Discontinued after September 30, 1977  
6 30p 8 43p Daily 1 21/67 ✕ Denver

**GREAT FALLS, MONT. (MDT)**  
8 25a 132p Daily 2 7/81 ✕ Denver  
6 30p 10 08p Ex MoTuWe 2 21/8 ✕ Denver  
6 30p 11 02p MoTuWe 2 21/8 ✕ Denver

**GUNNISON, COLO. (MDT)**  
8 25a 12 16p Daily 2 7/573 ✕ Denver  
Above Flight Effective October 1, 1977

**HASTINGS, NEBR. (CDT)**  
4 56p 6 56p Ex Sa 2 543  
4 56p 7 22p Sa Only 3 543

**JACKSON, WYO. (MDT)**  
8 25a 11 23a Daily 1 7/534 ✕ Denver  
Above Flight Discontinued after September 11, 1977  
8 25a 12 27p Daily 1 7/532 ✕ Denver  
12 30p 3 31p Daily 1 65/530 ✕ Denver  
Above Flight Discontinued after September 29, 1977

**JOPLIN, MO. (CDT)**  
7 44a 8 27a Daily 0 541  
2 27p 3 10p Daily 0 651  
6 33p 7 14p Ex Sa 0 566  
7 19p 8 00p Sa Only 0 566

**KALISPELL-COLUMBIA FALLS-WHITEFISH, MONT. (MDT)**  
6 30p 12 02a Daily 4 21/17 ✕ Denver

Leave Arrive Freq. Stops Flight Meal Via

**KEARNEY, NEBR. (CDT)**  
4 56p 7 21p Ex Sa 3 543  
4 56p 7 47p Sa Only 4 543

**LARAMIE, WYO. (MDT)**  
8 25a 11 03a Daily 1 7/635 ✕ Denver  
5 30p 7 52p Sa Only 2 27/847 ✕ Denver  
6 30p 9 38p Ex Sa 2 21/647 ✕ Denver

**LAS VEGAS, NEV. (PDT)**  
8 25a 10 12a Daily 1 7 ✕ Denver  
12 30p 2 35p Daily 1 65/11 ✕ Denver  
5 30p 7 11p Daily 1 27 ✕ Denver

**LINCOLN, NEBR. (CDT)**  
7 26a 8 52a Daily 1 561  
10 15a 11 31a Ex Su 1 28  
1 20p 2 03p Daily 0 567  
6 35p 7 18p Daily 0 670  
7 57p 9 18p Ex Sa 1 26  
8 31p 9 52p Ex Sa 1 70

**MANHATTAN-FT. RILEY-JUNCTION CITY, KAN. (CDT)**  
10 10a 11 03a Daily 1 593  
12 10p 1 04p Daily 1 555  
2 45p 3 38p Daily 1 655  
7 17p 7 50p Daily 0 569

**McALESTER, OKLA. (CDT)**  
7 44a 12 16p Su Only 4 541/565 Ft. Smith  
Above Flight Effective September 7, 1977

**McCOOK, NEBR. (CDT)**  
4 56p 7 57p Ex Sa 4 543  
4 56p 8 23p Sa Only 5 543

**MEMPHIS, TENN. (CDT)**  
2 27p 7 23p Daily 3 651/568 Ft. Smith

**MINOT, N. D. (CDT)**  
6 30p 12 12a Daily 2 21/98 ✕ Denver

**MISSOULA, MONT. (MDT)**  
8 25a 1 48p Daily 3 7/61 ✕ Denver  
6 30p 11 16p Daily 3 21/17 ✕ Denver

**MONTROSE-DELTA, COLO. (MDT)**  
8 25a 11 42a Daily 1 7/573 ✕ Denver  
Above Flight Effective October 1, 1977  
8 25a 11 59a Daily 1 7/573 ✕ Denver  
Above Flight Discontinued after September 30, 1977  
5 30p 7 22p Daily 1 27/677 ✕ Denver  
Above Flight Discontinued after September 30, 1977

**NORTH PLATTE, NEBR. (CDT)**  
7 26a 10 17a Daily 3 561  
1 20p 4 44p Daily 4 567  
6 35p 9 15p Ex Sa 2 670

**OKLAHOMA CITY, OKLA. (CDT)**  
6 33p 10 22p Ex Sa 4 566/43 Ft. Smith

**OMAHA, NEBR. (CDT)**  
7 26a 8 09a Daily 0 561  
10 15a 10 50a Ex Su 0 28  
1 20p 2 36p Daily 1 567  
4 56p 5 39p Daily 0 543  
6 35p 7 53p Ex Sa 1 670  
7 57p 8 32p Ex Sa 0 26

**ORANGE COUNTY-SANTA ANA, CALIF. (PDT)**  
12 30p 4 50p Daily 2 65 ✕ Denver  
73S Denver D9S  
Frontier - Hughes Airwest Interchange

**PHOENIX-SCOTTSDALE, ARIZ. (MST)**  
8 25a 11 03a Daily 1 7/109 ✕ Denver  
Above Flight Discontinued after October 29, 1977  
8 25a 12 03p Daily 1 7/109 ✕ Denver  
Above Flight Effective October 30, 1977  
12 30p 2 23p Daily 1 65/105 ✕ Denver  
Above Flight Discontinued after October 29, 1977  
12 30p 3 23p Daily 1 65/105 ✕ Denver  
Above Flight Effective October 30, 1977  
5 30p 7 27p Daily 1 27/103 ✕ Denver  
Above Flight Discontinued after October 29, 1977  
5 30p 8 27p Daily 1 27/103 ✕ Denver  
Above Flight Effective October 30, 1977

Leave Arrive Freq. Stops Flight Meal Via

**From**  
**KANSAS CITY, MO./KAN. (CDT)**  
CONTINUED

**To**

**PUEBLO, COLO. (MDT)**  
8 25a 12 06p Daily 1 7/563 ✕ Denver  
12 30p 4 11p Daily 1 65/693 ✕ Denver  
6 30p 9 43p Daily 2 21/173 ✕ Denver

**RAPID CITY, S. D. (MDT)**  
8 25a 11 22a Daily 2 7/648 ✕ Denver  
6 30p 9 50p Daily 1 21/68 ✕ Denver

**ROCK SPRINGS, WYO. (MDT)**  
12 30p 3 59p Daily 2 65/579 ✕ Denver  
5 30p 8 48p Sa Only 3 27/847 ✕ Denver  
6 30p 9 07p Ex Sa 2 21/641 ✕ Denver

**SACRAMENTO, CALIF. (PDT)**  
12 30p 2 54p Daily 1 65/53 ✕ Denver  
6 30p 8 49p Daily 1 21 ✕ Denver

**ST. LOUIS, MO. (CDT)**  
2 20p 3 18p Daily 0 552  
9 41p 10 26p Daily 0 18  
2 30a 3 13a Ex Su 0 10

**SALINA, KAN. (CDT)**  
11 00a 11 46a Ex Sa 0 557  
2 45p 4 10p Daily 2 655  
6 43p 7 48p Daily 1 657

**SALT LAKE CITY, UTAH (MDT)**  
8 25a 11 10a Daily 1 7/61 ✕ Denver  
12 30p 3 34p Daily 1 65 ✕ Denver  
73S Denver D9S  
5 30p 7 47p Daily 1 27/55 ✕ Denver  
6 30p 8 55p Daily 1 21/17 ✕ Denver  
7 57p 10 1a Ex Sa 4 26/57 Denver

**SCOTTSBLUFF, NEBR. (MDT)**  
7 26a 10 12a Daily 4 561  
8 25a 10 32a Daily 1 7/648 ✕ Denver  
12 30p 2 12p Sa Only 1 65/566 ✕ Denver  
1 20p 4 37p Daily 5 567  
6 30p 8 02p Daily 1 21/564 ✕ Denver  
6 35p 9 05p Ex Sa 3 670

**STEAMBOAT SPRINGS-HAYDEN-CRAIG, COLO. (MDT)**  
12 30p 3 14p Daily 1 65/579 ✕ Denver  
6 30p 8 23p Ex Sa 1 21/641 ✕ Denver

**TOPEKA, KAN. (CDT)**  
10 10a 10 32a Daily 0 593  
12 10p 12 32p Daily 0 555  
2 45p 3 07p Daily 0 655  
6 43p 7 05p Daily 0 657  
8 31p 8 55p Ex Sa 0 70

**TUCSON, ARIZ. (MST)**  
8 25a 11 58a Daily 2 7/109 ✕ Denver  
Above Flight Discontinued after October 29, 1977  
8 25a 12 58p Daily 2 7/109 ✕ Denver  
Above Flight Effective October 30, 1977  
12 30p 3 23p Daily 2 65/105 ✕ Denver  
Above Flight Discontinued after October 29, 1977  
12 30p 4 23p Daily 2 65/105 ✕ Denver  
Above Flight Effective October 30, 1977  
5 30p 7 55p Daily 2 27/29 ✕ Denver  
Above Flight Discontinued after October 29, 1977  
5 30p 8 55p Daily 2 27/29 ✕ Denver  
Above Flight Effective October 30, 1977

**TULSA, OKLA. (CDT)**  
7 44a 11 31a Su Only 3 541/565 Ft. Smith  
Above Flight Effective September 7, 1977  
6 33p 9 29p Ex Sa 3 566/43 Ft. Smith

**VERNAL, UTAH (MDT)**  
12 30p 4 38p Daily 3 65/579 ✕ Denver

Leave Arrive Freq. Stops Flight Meal Via

**WEST YELLOWSTONE, MONT. (MDT)**  
8 25a 1 12p SaSuOnly 2 7/842 ✕ Denver  
Above Flight Discontinued after September 11, 1977  
12 30p 4 13p Daily 2 65/530 ✕ Denver  
Above Flight Discontinued after September 29, 1977

**WICHITA, KAN. (CDT)**  
11 00a 12 21p Ex Sa 1 557

**WINNIPEG, MANITOBA, CANADA (CDT)**  
6 30p 1 12a Daily 3 21/98 ✕ Denver

**From**  
**KEARNEY, NEBR. (CDT)**  
Reservations (308) 237-5937

**To**  
**DENVER, COLO. (MDT)**  
10 31a 1 01p Daily 4 552/105 ✕ Omaha  
7 31p 8 04p Ex Sa 1 543  
7 57p 8 30p Sa Only 1 543

**KANSAS CITY, MO./KAN. (CDT)**  
10 31a 1 55p Daily 4 552

**OMAHA, NEBR. (CDT)**  
10 31a 12 15p Daily 3 552

**ST. LOUIS, MO. (CDT)**  
10 31a 3 18p Daily 5 552

**From**  
**LARAMIE, WYO. (MDT)**  
Reservations (307) 742-3733  
Today's Arrivals And  
Departures (307) 745-8896

**To**  
**ALBUQUERQUE, N. M. (MDT)**  
7 23a 10 06a Ex Su 2 622/80 ✕ Denver  
7 23a 10 06a Su Only 2 804/80 ✕ Denver  
11 13a 3 11p Daily 2 635/23 Denver  
4 37p 7 39p Daily 2 607/29 ✕ Denver  
Above Flight Discontinued after September 30, 1977  
5 09p 7 39p Daily 2 607/29 ✕ Denver  
Above Flight Effective October 1, 1977

**BURBANK-GLENDALE-HOLLYWOOD-PASADENA, CALIF. (PDT)**  
7 23a 12 18p Su Only 3 804/63 Denver  
Frontier - Hughes Airwest Interchange  
7 23a 12 18p Ex Su 3 622/63 Denver  
Frontier - Hughes Airwest Interchange  
4 37p 8 28p Daily 3 607/27 ✕ Denver  
Above Flight Discontinued after September 30, 1977  
Frontier - Hughes Airwest Interchange  
5 09p 8 28p Daily 3 607/27 ✕ Denver  
Above Flight Effective October 1, 1977  
Frontier - Hughes Airwest Interchange









Leave	Arrive	Freq.	Stops	Flight	Meal	Via
<b>From</b>						
<b>LARAMIE, WYO. (MDT)</b>						
<b>CONTINUED</b>						
<b>To</b>						
<b>CHEYENNE, WYO. (MDT)</b>						
723a	741a	Su Only	0	804		
723a	741a	Ex Su	0	622		
1113a	1131a	Daily	0	635		
437p	455p	Daily	0	607		
Above Flight Discontinued after September 30, 1977						
509p	527p	Daily	0	607		
Above Flight Effective October 1, 1977						
<b>CODY-POWELL-LOVELL, WYO. (MDT)</b>						
1113a	245p	Daily	2	635/522		Cheyenne
Above Flight Discontinued after September 30, 1977						
1113a	253p	Daily	2	635/522		Cheyenne
Above Flight Effective October 1, 1977						
<b>DALLAS-FT. WORTH, TEXAS (CDT)</b>						
723a	1145a	Su Only	2	804/14		Denver
723a	1145a	Ex Su	2	622/14		Denver
437p	939p	Daily	2	607/66		Denver
Above Flight Discontinued after September 30, 1977						
509p	939p	Daily	2	607/66		Denver
Above Flight Effective October 1, 1977						
948p	233a	Ex Sa	1	647/58		Denver
<b>DENVER, COLO. (MDT)</b>						
723a	820a	Su Only	1	804		
723a	820a	Ex Su	1	622		
1113a	1216p	Daily	1	635		
437p	546p	Daily	1	607		
Above Flight Discontinued after September 30, 1977						
509p	608p	Daily	1	607		
Above Flight Effective October 1, 1977						
948p	1020p	Ex Sa	0	647		
<b>KANSAS CITY, MO./KAN. (CDT)</b>						
723a	1126a	Su Only	2	804/74		Denver
723a	1126a	Ex Su	2	622/74		Denver
1113a	502p	Daily	2	635/100		Denver
437p	921p	Daily	2	607/18		Denver
Above Flight Discontinued after September 30, 1977						
509p	921p	Daily	2	607/18		Denver
Above Flight Effective October 1, 1977						
948p	146a	Ex Sa	1	647/10		Denver
<b>LAS VEGAS, NEV. (PDT)</b>						
723a	1012a	Su Only	2	804/7		Denver
723a	1012a	Ex Su	2	622/7		Denver
1113a	235p	Daily	2	635/11		Denver
437p	711p	Daily	2	607/27		Denver
Above Flight Discontinued after September 30, 1977						
509p	711p	Daily	2	607/27		Denver
Above Flight Effective October 1, 1977						
<b>ORANGE COUNTY-SANTA ANA, CALIF. (PDT)</b>						
1113a	450p	Daily	3	635/65		Denver
Frontier - Hughes Airwest Interchange						
<b>PHOENIX-SCOTTSDALE, ARIZ. (MST)</b>						
723a	948a	Su Only	2	804/101		Denver
Above Flight Discontinued after October 29, 1977						
723a	948a	Ex Su	2	622/101		Denver
Above Flight Discontinued after October 29, 1977						
723a	1048a	Ex Su	2	622/101		Denver
Above Flight Effective October 30, 1977						
723a	1048a	Su Only	2	804/101		Denver
Above Flight Effective October 30, 1977						
1113a	223p	Daily	2	635/105		Denver
Above Flight Discontinued after October 29, 1977						
1113a	323p	Daily	2	635/105		Denver
Above Flight Effective October 30, 1977						
437p	727p	Daily	2	607/103		Denver
Above Flight Discontinued after September 30, 1977						
509p	727p	Daily	2	607/103		Denver
Above Flight Effective October 1 thru October 29, 1977						
509p	827p	Daily	2	607/103		Denver
Above Flight Effective October 30, 1977						

Leave	Arrive	Freq.	Stops	Flight	Meal	Via
<b>From</b>						
<b>RIVERTON-LANDER, WYO. (MDT)</b>						
1113a	206p	Daily	1	635/522		Cheyenne
Above Flight Effective October 1, 1977						
<b>ROCK SPRINGS, WYO. (MDT)</b>						
802p	848p	Sa Only	0	847		
<b>SACRAMENTO, CALIF. (PDT)</b>						
1113a	254p	Daily	2	635/53		Denver
437p	849p	Daily	2	607/21		Denver
Above Flight Discontinued after September 30, 1977						
509p	849p	Daily	2	607/21		Denver
Above Flight Effective October 1, 1977						
<b>ST. LOUIS, MO. (CDT)</b>						
723a	1151a	Su Only	2	804/12		Denver
723a	1151a	Ex Su	2	622/12		Denver
1113a	338p	Daily	2	635/22		Denver
437p	1026p	Daily	3	607/18		Denver
Above Flight Discontinued after September 30, 1977						
509p	1026p	Daily	3	607/18		Denver
Above Flight Effective October 1, 1977						
948p	313a	Ex Sa	2	647/10		Denver
<b>SALT LAKE CITY, UTAH (MDT)</b>						
723a	1005a	Su Only	2	804/89		Denver
Above Flight Discontinued after October 31, 1977						
723a	1005a	Ex Su	2	622/89		Denver
723a	1110a	Su Only	2	804/61		Denver
1113a	334p	Daily	2	635/65		Denver
437p	747p	Daily	2	607/55		Denver
Above Flight Discontinued after September 30, 1977						
509p	747p	Daily	2	607/55		Denver
Above Flight Effective October 1, 1977						
948p	101a	Ex Sa	1	647/57		Denver
<b>TUCSON, ARIZ. (MST)</b>						
723a	1022a	Su Only	3	804/80		Denver
Above Flight Discontinued after October 29, 1977						
723a	1022a	Ex Su	3	622/80		Denver
Above Flight Discontinued after October 29, 1977						
723a	1122a	Ex Su	3	622/80		Denver
Above Flight Effective October 30, 1977						
723a	1122a	Su Only	3	804/80		Denver
Above Flight Effective October 30, 1977						
1113a	323p	Daily	3	635/105		Denver
Above Flight Discontinued after October 29, 1977						
1113a	423p	Daily	3	635/105		Denver
Above Flight Effective October 30, 1977						
437p	755p	Daily	3	607/29		Denver
Above Flight Discontinued after September 30, 1977						
509p	755p	Daily	3	607/29		Denver
Above Flight Effective October 1 thru October 29, 1977						
509p	855p	Daily	3	607/29		Denver
Above Flight Effective October 30, 1977						
<b>WORLAND, WYO. (MDT)</b>						
1113a	319p	Daily	3	635/522		Cheyenne
Above Flight Discontinued after September 30, 1977						
1113a	327p	Daily	3	635/522		Cheyenne
Above Flight Effective October 1, 1977						

**From**  
**LAS VEGAS, NEV. (PDT)**  
Reservations (702) 385-0811  
Air Cargo (702) 739-5455  
Today's Arrivals And  
Departures (702) 739-5451

Leave	Arrive	Freq.	Stops	Flight	Meal	Via
<b>To</b>						
<b>ALAMOGORDO-HOLLOMAN A.F.B., N. M. (MDT)</b>						
1110a	345p	Ex Sa	1	76/587		Albuquerque
<b>ALAMOSA, COLO. (MDT)</b>						
1044a	232p	Daily	1	4/617		Denver
Above Flight Effective October 15, 1977						
320p	731p	Daily	1	8/609		Denver
Above Flight Effective October 15, 1977						
<b>ALBUQUERQUE, N. M. (MDT)</b>						
1110a	126p	Ex Sa	0	76		
320p	739p	Daily	1	8/29		Denver

Leave	Arrive	Freq.	Stops	Flight	Meal	Via
<b>From</b>						
<b>LAS VEGAS, NEV. (PDT)</b>						
<b>CONTINUED</b>						
<b>To</b>						
<b>AMARILLO, TEXAS (CDT)</b>						
845a	318p	Daily	3	94/568		Denver
<b>BILLINGS, MONT. (MDT)</b>						
320p	907p	ExMoTuWe	1	8		
320p	1001p	MoTuWe	1	8		
455p	907p	ThFrSu	1	20/8		Denver
455p	1001p	MoTuWe	1	20/8		Denver
<b>BISMARCK-MANDAN, N. D. (CDT)</b>						
845a	248p	Daily	1	94/30		Denver
905a	248p	Su Only	1	92/30		Denver
Above Flight Discontinued after October 31, 1977						
905a	248p	Su Only	1	30		
Above Flight Effective November 1, 1977						
455p	1126p	Ex Sa	1	20/98		Denver
600p	1126p	FrSuOnly	1	98		
<b>CASPER, WYO. (MDT)</b>						
845a	148p	Daily	2	94/522		Denver
Above Flight Discontinued after September 30, 1977						
905a	148p	Su Only	2	92/522		Denver
Above Flight Discontinued after September 30, 1977						
320p	839p	ExMoTuWe	1	8/87		Denver
455p	839p	ThFrSu	1	20/87		Denver
455p	933p	MoTuWe	1	20/87		Denver
<b>CHEYENNE, WYO. (MDT)</b>						
845a	1257p	Daily	1	94/522		Denver
905a	1257p	Su Only	1	92/522		Denver
Above Flight Discontinued after October 31, 1977						
905a	1257p	Su Only	1	30/522		Denver
Above Flight Effective November 1, 1977						
1044a	320p	Daily	1	4/206		Denver
320p	723p	Sa Only	1	8/847		Denver
455p	904p	Ex Sa	1	20/647		Denver
<b>COLORADO SPRINGS, COLO. (MDT)</b>						
845a	1224p	Daily	1	94/568		Denver
1044a	215p	Daily	1	4/697		Denver
320p	715p	Daily	1	8/99		Denver
455p	900p	Ex Sa	1	20/173		Denver
600p	928p	Su Only	1	98/861		Denver
<b>DALLAS-FT. WORTH, TEXAS (CDT)</b>						
845a	239p	Daily	1	94/52		Denver
905a	239p	Su Only	1	92/52		Denver
Above Flight Discontinued after October 31, 1977						
905a	239p	Su Only	1	30/52		Denver
Above Flight Effective November 1, 1977						
1044a	646p	MoTuWe	1	4/54		Denver
320p	939p	Daily	1	8/66		Denver
<b>DENVER, COLO. (MDT)</b>						
845a	1118a	Daily	0	94		
905a	1138a	Su Only	0	92		
Above Flight Discontinued after October 31, 1977						
905a	1138a	Su Only	0	30		
Above Flight Effective November 1, 1977						
1044a	120p	Daily	0	4		
320p	555p	Daily	0	8		
455p	730p	Ex Sa	0	20		
600p	834p	FrSuOnly	0	98		
<b>DURANGO, COLO. (MDT)</b>						
1044a	314p	Daily	1	4/617		Denver
Above Flight Discontinued after October 14, 1977						
1044a	314p	Daily	2	4/617		Denver
Above Flight Effective October 15, 1977						
1110a	343p	Ex Sa	3	76/618		Albuquerque
320p	830p	Daily	1	8/585		Denver
<b>EL PASO, TEXAS-JUAREZ, MEXICO (MDT)</b>						
1110a	229p	Ex Sa	1	76		
<b>FARGO, N.D.-MOORHEAD, MINN. (CDT)</b>						
455p	1208a	Ex Sa	2	20/68		Denver
600p	1208a	FrSuOnly	2	98/68		Denver

Leave	Arrive	Freq.	Stops	Flight	Meal	Via
<b>From</b>						
<b>FARMINGTON, N. M. (MDT)</b>						
1044a	342p	Daily	2	4/617		Denver
Above Flight Discontinued after October 14, 1977						
1044a	342p	Daily	3	4/617		Denver
Above Flight Effective October 15, 1977						
1110a	313p	Ex Sa	2	76/618		Albuquerque
320p	817p	Daily	1	8/609		Denver
Above Flight Discontinued after October 14, 1977						
320p	817p	Daily	2	8/609		Denver
Above Flight Effective October 15, 1977						
<b>FT. SMITH, ARK. (CDT)</b>						
1044a	610p	Daily	2	4/568		Tulsa
<b>GRAND FORKS, N.D. (CDT)</b>						
455p	1257a	Ex Sa	3	20/68		Denver
600p	1257a	FrSuOnly	3	98/68		Denver
<b>GRAND ISLAND, NEBR. (CDT)</b>						
845a	155p	Ex Sa	1	94		
845a	449p	Sa Only	3	94/566		Denver
320p	1050p	Daily	3	8/564		Denver
455p	1136p	Ex Sa	3	20/106		Denver
<b>GREAT FALLS, MONT. (MDT)</b>						
320p	1008p	ExMoTuWe	2	8		
320p	1102p					



Leave Arrive Freq. Stops Flight Meal Via

From  
**LAS VEGAS, NEV. (PDT)**

CONTINUED

To

**NORTH PLATTE, NEBR. (CDT)**

8 45a 3 29p Ex Sa 2 94/566 ✕ Denver  
8 45a 4 05p Sa Only 2 94/566 ✕ Denver  
9 05a 3 29p Su Only 2 92/566 ✕ Denver  
Above Flight Discontinued after October 31, 1977  
9 05a 3 29p Su Only 2 30/566 ✕ Denver  
Above Flight Effective November 1, 1977  
3 20p 9 58p Daily 2 8/564 Denver

**OKLAHOMA CITY, OKLA. (CDT)**

8 45a 3 37p Daily 1 94/46 ✕ Denver  
9 05a 3 37p Su Only 1 92/46 ✕ Denver  
Above Flight Discontinued after October 31, 1977  
9 05a 3 37p Su Only 1 30/46 ✕ Denver  
Above Flight Effective November 1, 1977

**OMAHA, NEBR. (CDT)**

8 45a 3 13p Ex Sa 3 94 ✕  
10 44a 4 00p Daily 1 4/104 Denver  
3 20p 10 11p Daily 1 8/106 Denver  
4 55p 10 11p Ex Sa 1 20/106 ✕ Denver

**PUEBLO, COLO. (MDT)**

10 44a 4 11p Daily 1 4/693 Denver  
3 20p 9 43p Daily 2 8/173 Denver  
4 55p 9 43p Ex Sa 2 20/173 ✕ Denver

**RAPID CITY, S. D. (MDT)**

8 45a 1 12p Daily 1 94/92 ✕ Denver  
9 05a 1 12p Su Only 1 92 ✕  
Above Flight Discontinued after October 31, 1977  
9 05a 1 12p Su Only 1 30/92 ✕ Denver  
Above Flight Effective November 1, 1977

3 20p 9 50p Daily 1 8/68 Denver  
4 55p 9 50p Ex Sa 1 20/68 ✕ Denver  
6 00p 9 50p FrSuOnly 1 98/68 ✕ Denver

**RIVERTON-LANDER, WYO. (MDT)**

8 45a 2 06p Daily 2 94/522 ✕ Denver  
Above Flight Effective October 1, 1977  
9 05a 2 06p Su Only 2 92/522 ✕ Denver  
Above Flight Effective October 1 thru October 31, 1977  
9 05a 2 06p Su Only 2 30/522 ✕ Denver  
Above Flight Effective November 1, 1977

**ST. LOUIS, MO. (CDT)**

8 45a 3 38p Daily 1 94/22 ✕ Denver  
9 05a 3 38p Su Only 1 92/22 ✕ Denver  
Above Flight Discontinued after October 31, 1977  
9 05a 3 38p Su Only 1 30/22 ✕ Denver  
Above Flight Effective November 1, 1977

10 44a 5 18p Daily 2 4/32 Denver  
3 20p 10 26p Daily 2 8/18 ✕ Denver  
6 00p 3 13a FrSuOnly 2 98/10 ✕ Denver

**SALINA, KAN. (CDT)**

10 44a 7 48p Daily 5 4/657 Kansas City  
3 20p 8 45p Daily 1 8/554 Denver

**SCOTTSBLUFF, NEBR. (MDT)**

8 45a 1 36p Ex Sa 1 94/566 ✕ Denver  
8 45a 2 12p Sa Only 1 94/566 ✕ Denver  
9 05a 1 36p Su Only 1 92/566 ✕ Denver  
Above Flight Discontinued after October 31, 1977  
9 05a 1 36p Su Only 1 30/566 ✕ Denver  
Above Flight Effective November 1, 1977  
3 20p 8 02p Daily 1 8/564 Denver

**TOPEKA, KAN. (CDT)**

10 44a 5 18p Daily 2 4 Denver

**TULSA, OKLA. (CDT)**

10 44a 4 18p Daily 1 4 Denver

**WILLISTON, N. D. (CDT)**

9 05a 4 43p Su Only 3 92/227 ✕ Minot  
Above Flight Discontinued after October 31, 1977

Leave Arrive Freq. Stops Flight Meal Via

**WINNIPEG, MANITOBA, CANADA (CDT)**

8 45a 3 54p Daily 2 94/30 ✕ Denver  
9 05a 3 54p Su Only 2 92/30 ✕ Denver  
Above Flight Discontinued after October 31, 1977  
9 05a 3 54p Su Only 2 30 ✕  
Above Flight Effective November 1, 1977  
4 55p 1 12a Ex Sa 3 20/98 ✕ Denver  
6 00p 1 12a FrSuOnly 3 98 ✕

From  
**LAWTON-FT. SILL, OKLA. (CDT)**

Reservations (405) 353-8600  
Air Cargo (405) 357-1040

To

**BILLINGS, MONT. (MDT)**

7 03a 12 31p Ex Su 2 601/81 ✕ Dallas  
4 04p 9 07p ExMoTuWe 2 55/8 ✕ Denver  
4 04p 10 01p MoTuWe 2 55/8 ✕ Denver

**BOZEMAN, MONT. (MDT)**

4 04p 10 23p Daily 3 55/17 ✕ Denver

**BURBANK-GLENDALE-HOLLYWOOD-PASADENA, CALIF. (PDT)**

4 04p 8 28p Daily 3 55/27 ✕ Denver  
Frontier - Hughes Airwest Interchange

**CASPER, WYO. (MDT)**

4 04p 8 39p ExMoTuWe 2 55/87 ✕ Denver  
4 04p 9 33p MoTuWe 2 55/87 ✕ Denver

**CHEYENNE, WYO. (MDT)**

11 45a 3 20p Daily 2 41/206 ✕ Denver  
4 04p 7 23p Sa Only 2 55/847 ✕ Denver  
4 04p 9 04p Ex Sa 2 55/647 ✕ Denver

**COLORADO SPRINGS, COLO. (MDT)**

11 45a 2 15p Daily 2 41/697 ✕ Denver  
4 04p 7 15p Daily 2 55/99 ✕ Denver

**DALLAS-FT. WORTH, TEXAS (CDT)**

7 03a 7 45a Ex Su 0 601  
11 18a 11 59a Daily 0 605  
4 04p 4 40p Daily 0 55  
11 22p 11 54p Daily 0 43

**DENVER, COLO. (MDT)**

7 03a 9 23a Ex Su 1 601/61 ✕ Dallas  
11 45a 12 50p Daily 1 41 ✕  
4 04p 6 00p Daily 1 55 ✕

**DURANGO, COLO. (MDT)**

11 45a 3 14p Daily 2 41/617 ✕ Denver  
Above Flight Discontinued after October 14, 1977  
11 45a 3 14p Daily 3 41/617 ✕ Denver  
Above Flight Effective October 15, 1977  
4 04p 8 30p Daily 2 55/585 ✕ Denver

**FARGO, N.D.-MOORHEAD, MINN. (CDT)**

4 04p 12 08a Daily 3 55/68 ✕ Denver

**FARMINGTON, N. M. (MDT)**

11 45a 3 42p Daily 3 41/617 ✕ Denver  
Above Flight Discontinued after October 14, 1977  
11 45a 3 42p Daily 4 41/617 ✕ Denver  
Above Flight Effective October 15, 1977  
4 04p 8 17p Daily 2 55/609 ✕ Denver  
Above Flight Discontinued after October 14, 1977  
4 04p 8 17p Daily 3 55/609 ✕ Denver  
Above Flight Effective October 15, 1977

Leave Arrive Freq. Stops Flight Meal Via

From  
**LAWTON-FT. SILL, OKLA. (CDT)**

CONTINUED

To

**FAYETTEVILLE, ARK. (CDT)**

7 03a 10 12a Ex Su 2 601/570 Denver  
11 18a 2 34p Daily 2 605/670 Dallas  
4 04p 7 49p Sa Only 2 55/576 Dallas  
Above Flight Effective September 6, 1977  
4 04p 7 49p Ex Sa 1 55/576 Dallas  
Above Flight Effective September 6, 1977  
4 04p 8 39p Ex Sa 1 55/546 Dallas  
Above Flight Discontinued after September 5, 1977  
4 04p 8 47p Sa Only 2 55/546 Dallas  
Above Flight Discontinued after September 5, 1977

**FT. SMITH, ARK. (CDT)**

6 13a 7 45a Daily 1 40 Denver  
7 03a 9 38a Ex Su 1 601/570 Dallas  
11 18a 1 58p Daily 1 605/670 Dallas  
4 04p 7 15p Sa Only 1 55/576 Dallas  
Above Flight Effective September 6, 1977  
4 04p 8 13p Sa Only 1 55/546 Dallas  
Above Flight Discontinued after September 5, 1977

**GRAND FORKS, N.D. (CDT)**

4 04p 12 57a Daily 4 55/68 ✕ Denver  
**GRAND JUNCTION, COLO. (MDT)**  
11 45a 3 42p Daily 2 41/679 ✕ Denver  
4 04p 7 50p Daily 3 55/677 ✕ Denver  
Above Flight Discontinued after September 30, 1977

4 04p 8 43p Daily 2 55/67 ✕ Denver

**GREAT FALLS, MONT. (MDT)**

7 03a 1 32p Ex Su 3 601/81 ✕ Dallas  
4 04p 10 08p ExMoTuWe 3 55/8 ✕ Denver  
4 04p 11 02p MoTuWe 3 55/8 ✕ Denver

**JOPLIN, MO. (CDT)**

7 45p 8 51p Daily 0 576  
Above Flight Discontinued after September 5, 1977

**KALISPELL-COLUMBIA FALLS-WHITEFISH, MONT. (MDT)**

4 04p 12 02a Daily 5 55/17 ✕ Denver

**KANSAS CITY, MO./KAN. (CDT)**

7 45p 9 45p Daily 1 576  
Above Flight Discontinued after September 5, 1977

**LAS VEGAS, NEV. (PDT)**

11 45a 2 35p Daily 2 41/11 ✕ Denver  
4 04p 7 11p Daily 2 55/27 ✕ Denver

**LITTLE ROCK, ARK. (CDT)**

4 41p 5 41p Daily 0 46 Denver

**MEMPHIS, TENN. (CDT)**

6 13a 8 47a Daily 2 40 Denver  
4 41p 6 34p Daily 1 46 Denver

**MISSOULA, MONT. (MDT)**

4 04p 11 16p Daily 4 55/17 ✕ Denver

**OKLAHOMA CITY, OKLA. (CDT)**

11 45a 12 10p Daily 0 41

**ORANGE COUNTY-SANTA ANA, CALIF. (PDT)**

11 45a 4 50p Daily 3 41/65 ✕ Denver  
Frontier - Hughes Airwest Interchange

**PHOENIX-SCOTTSDALE, ARIZ. (MST)**

11 45a 2 23p Daily 2 41/105 ✕ Denver  
Above Flight Discontinued after October 29, 1977  
11 45a 3 23p Daily 2 41/105 ✕ Denver  
Above Flight Effective October 30, 1977  
4 04p 7 27p Daily 2 55/103 ✕ Denver  
Above Flight Discontinued after October 29, 1977  
4 04p 8 27p Daily 2 55/103 ✕ Denver  
Above Flight Effective October 30, 1977

**PUEBLO, COLO. (MDT)**

11 45a 4 11p Daily 2 41/693 ✕ Denver

**RAPID CITY, S. D. (MDT)**

4 04p 9 50p Daily 2 55/68 ✕ Denver

Leave Arrive Freq. Stops Flight Meal Via

**ROCK SPRINGS, WYO. (MDT)**

11 45a 3 59p Daily 3 41/579 ✕ Denver  
4 04p 8 48p Sa Only 4 55/847 ✕ Denver  
4 04p 9 07p Ex Sa 3 55/641 ✕ Denver

**SACRAMENTO, CALIF. (PDT)**

11 45a 2 54p Daily 2 41/53 ✕ Denver  
4 04p 8 49p Daily 2 55/21 ✕ Denver

**ST. LOUIS, MO. (CDT)**

11 18a 4 41p Daily 5 605/670 Dallas

**SALT LAKE CITY, UTAH (MDT)**

7 03a 11 10a Ex Su 2 601/61 ✕ Dallas  
11 18a 2 07p ExMoTuWe 1 605/51 ✕ Dallas  
11 45a 3 34p Daily 2 41/65 ✕ Denver  
4 04p 7 47p Daily 2 55 ✕

**SCOTTSBLUFF, NEBR. (MDT)**

11 45a 2 12p Sa Only 2 41/566 ✕ Denver  
4 04p 8 02p Daily 2 55/564 ✕ Denver

**STEAMBOAT SPRINGS-HAYDEN-CRAIG, COLO. (MDT)**

11 45a 3 14p Daily 2 41/579 ✕ Denver  
4 04p 8 23p Ex Sa 2 55/641 ✕ Denver

**TUCSON, ARIZ. (MST)**

11 45a 3 23p Daily 3 41/105 ✕ Denver  
Above Flight Discontinued after October 29, 1977

11 45a 4 23p Daily 3 41/105 ✕ Denver  
Above Flight Effective October 30, 1977

4 04p 7 55p Daily 3 55/29 ✕ Denver  
Above Flight Discontinued after October 29, 1977

4 04p 8 55p Daily 3 55/29 ✕ Denver  
Above Flight Effective October 30, 1977

**TULSA, OKLA. (CDT)**

6 13a 6 53a Daily 0 40

**WEST YELLOWSTONE, MONT. (MDT)**

11 45a 4 13p Daily 3 41/530 ✕ Denver  
Above Flight Discontinued after September 29, 1977

**WICHITA, KAN. (CDT)**

11 45a 4 02p Ex Sa 2 41/612 Oklahoma City  
Above Flight Discontinued after September 6, 1977

From  
**LEWISTOWN, MONT. (MDT)**

Reservations-Direct Dial Free (800) 525-1261  
Air Cargo (406) 538-8530  
Today's Arrivals And  
Departures (406) 538-8530

To

**BILLINGS, MONT. (MDT)**

5 55a 6 35a Ex Mo 0 233

**DENVER, COLO. (MDT)**

5 55a 8 30a Ex Mo 1 233/80 ✕ Billings

**MINOT, N. D. (CDT)**

5 55a 1 53p Ex Sa Mo 5 233/230 Billings

**SALT LAKE CITY, UTAH (MDT)**

5 55a 9 33a Ex Mo 2 233/603 Billings

**WILLISTON, N. D. (CDT)**

5 55a 12 39p Ex Sa Mo 4 233/230 Billings

From  
**LIBERAL, KAN.-GUYMON, OKLA. (CDT)**

Reservations (316) 624-5671

To

**AMARILLO, TEXAS (CDT)**

2 43p 3 18p Daily 0 568

**BURBANK-GLENDALE-HOLLYWOOD-PASADENA, CALIF. (PDT)**

8 42a 12 18p Daily 3 501/63 Denver  
Frontier - Hughes Airwest Interchange



# FRONTIER AIRLINES

EFFECTIVE SEPTEMBER 1, 1977  
ALL TIMES SHOWN ARE LOCAL

Leave	Arrive	Freq.	Stops	Flight	Meal	Via
<b>From</b>						
<b>LIBERAL, KAN.-GUYMON, OKLA. (CDT)</b>						
CONTINUED						

Leave	Arrive	Freq.	Stops	Flight	Meal	Via
<b>To</b>						
<b>COLORADO SPRINGS, COLO. (MDT)</b>						
842a	842a	Daily	0	501		
<b>DALLAS-FT. WORTH, TEXAS (CDT)</b>						
243p	620p	Ex Sa	2	568/505		Oklahoma City
Above Flight Discontinued after September 6, 1977						
243p	653p	Ex Sa	2	568/505		Oklahoma City
Above Flight Effective September 7, 1977						
<b>DENVER, COLO. (MDT)</b>						
842a	928a	Daily	1	501		
658p	710p	Ex Sa	0	504		
<b>FT. SMITH, ARK. (CDT)</b>						
243p	610p	Daily	3	568		
<b>LAS VEGAS, NEV. (PDT)</b>						
842a	1039a	Ex Sa	2	501/71		Denver
<b>MEMPHIS, TENN. (CDT)</b>						
243p	723p	Daily	4	568		
<b>OKLAHOMA CITY, OKLA. (CDT)</b>						
243p	427p	Daily	1	568		
<b>OMAHA, NEBR. (CDT)</b>						
842a	313p	Ex Sa	4	501/94		Denver
658p	1011p	Ex Sa	1	504/106		Denver
<b>PHOENIX-SCOTTSDALE, ARIZ. (MST)</b>						
842a	1103a	Daily	2	501/109		Denver
Above Flight Discontinued after October 29, 1977						
842a	1203p	Daily	2	501/109		Denver
Above Flight Effective October 30, 1977						
<b>RAPID CITY, S. D. (MDT)</b>						
842a	1145a	Daily	2	501/90		Denver
658p	950p	Ex Sa	1	504/68		Denver
<b>SACRAMENTO, CALIF. (PDT)</b>						
658p	849p	Ex Sa	1	504/21		Denver
<b>SALT LAKE CITY, UTAH (MDT)</b>						
842a	1110a	Daily	2	501/61		Denver
658p	855p	Ex Sa	1	504/17		Denver
<b>TULSA, OKLA. (CDT)</b>						
243p	515p	Daily	2	568		
<b>WINNIPEG, MANITOBA, CANADA (CDT)</b>						
842a	354p	Daily	3	501/30		Denver
658p	112a	Ex Sa	3	504/98		Denver

Leave	Arrive	Freq.	Stops	Flight	Meal	Via
<b>From</b>						
<b>LINCOLN, NEBR. (CDT)</b>						
Reservations (402) 477-5281						
Air Cargo (402) 432-2833						

Leave	Arrive	Freq.	Stops	Flight	Meal	Via
<b>To</b>						
<b>ALBUQUERQUE, N. M. (MDT)</b>						
727a	1006a	Ex Su	2	101/80		Denver
1152a	311p	Daily	2	105/23		Denver
500p	739p	Daily	2	103/29		Denver
<b>BILLINGS, MONT. (MDT)</b>						
727a	1231p	Ex Su	2	101/81		Denver
500p	907p	ExMoTuWe	2	103/8		Denver
500p	1001p	MoTuWe	2	103/8		Denver
<b>BURBANK-GLENDALE-HOLLYWOOD-PASADENA, CALIF. (PDT)</b>						
727a	1218p	Ex Su	3	101/63		Denver
Frontier - Hughes Airwest Interchange						
500p	828p	Daily	3	103/27		Denver
Frontier - Hughes Airwest Interchange						
<b>CASPER, WYO. (MDT)</b>						
727a	1159a	Ex Su	2	101/645		Denver
500p	839p	ExMoTuWe	2	103/87		Denver
500p	933p	MoTuWe	2	103/87		Denver

Leave	Arrive	Freq.	Stops	Flight	Meal	Via
<b>COLORADO SPRINGS, COLO. (MDT)</b>						
727a	936a	Ex Su	2	101/591		Denver
1152a	215p	Daily	2	105/697		Denver
500p	715p	Daily	2	103/99		Denver
<b>COLUMBUS, NEBR. (CDT)</b>						
218p	325p	Daily	1	567		
500p	623p	Daily	1	103/543		Omaha
<b>DALLAS-FT. WORTH, TEXAS (CDT)</b>						
620a	916a	Ex Su	2	33		X
253p	550p	Ex Sa	2	45		Star
<b>DENVER, COLO. (MDT)</b>						
727a	834a	Ex Su	1	101		X
1152a	101p	Daily	1	105		X
500p	605p	Daily	1	103		X
933p	1009p	Ex Sa	1	26		
<b>DURANGO, COLO. (MDT)</b>						
727a	1023a	Ex Su	2	101/151		Denver
Above Flight Effective November 1, 1977						
727a	1238p	Ex Su	2	101/619		Denver
Above Flight Discontinued after October 14, 1977						
727a	1238p	Ex Su	3	101/619		Denver
Above Flight Effective October 15 thru October 31, 1977						
1152a	314p	Daily	2	105/617		Denver
Above Flight Discontinued after October 14, 1977						
1152a	314p	Daily	3	105/617		Denver
Above Flight Effective October 15, 1977						
500p	830p	Daily	2	103/585		Denver
<b>FAYETTEVILLE, ARK. (CDT)</b>						
253p	753p	Ex Sa	3	45/566		Kansas City
<b>FT. LEONARD WOOD, MO. (CDT)</b>						
419p	655p	Daily	1	32/577		St. Louis
<b>GRAND ISLAND, NEBR. (CDT)</b>						
904a	929a	Daily	0	561		
218p	355p	Daily	2	567		
933p	955p	Ex Sa	0	26		
1114p	1136p	Ex Sa	0	106		
<b>GRAND JUNCTION, COLO. (MDT)</b>						
727a	1032a	Ex Su	2	101/77		Denver
Above Flight Discontinued after September 11, 1977						
727a	1100a	Ex Su	2	101/597		Denver
Above Flight Effective September 12, 1977						
1152a	342p	Daily	2	105/679		Denver
500p	750p	Daily	3	103/677		Denver
Above Flight Discontinued after September 30, 1977						
500p	843p	Daily	2	103/67		Denver
<b>HASTINGS, NEBR. (CDT)</b>						
500p	656p	Ex Sa	2	103/543		Omaha
500p	722p	Sa Only	3	103/543		Omaha
<b>JOPLIN, MO. (CDT)</b>						
253p	714p	Ex Sa	2	45/566		Kansas City
500p	800p	Sa Only	2	103/566		Omaha
<b>KALISPELL-COLUMBIA FALLS-WHITEFISH, MONT. (MDT)</b>						
500p	1202a	Daily	5	103/17		Denver
<b>KANSAS CITY, MO./KAN. (CDT)</b>						
620a	736a	Ex Su	1	33		
951a	1030a	Daily	0	662		
1152a	155p	Daily	1	105/552		Omaha
253p	409p	Ex Sa	1	45		
500p	654p	Sa Only	1	103/566		Omaha
1145p	106a	Daily	1	564		
<b>LAS VEGAS, NEV. (PDT)</b>						
727a	1012a	Ex Su	2	101/7		Denver
1152a	235p	Daily	2	105/11		Denver
500p	711p	Daily	2	103/27		Denver
<b>MCCOOK, NEBR. (CDT)</b>						
500p	757p	Ex Sa	4	103/543		Omaha
500p	823p	Sa Only	5	103/543		Omaha
<b>MISSOULA, MONT. (MDT)</b>						
727a	148p	Ex Su	4	101/61		Denver
500p	1116p	Daily	4	103/17		Denver
<b>NORTH PLATTE, NEBR. (CDT)</b>						
904a	1017a	Daily	1	561		
218p	444p	Daily	3	567		
733p	915p	Ex Sa	1	670		

Leave	Arrive	Freq.	Stops	Flight	Meal	Via
<b>From</b>						
<b>LINCOLN, NEBR. (CDT)</b>						
CONTINUED						

Leave	Arrive	Freq.	Stops	Flight	Meal	Via
<b>To</b>						
<b>OMAHA, NEBR. (CDT)</b>						
620a	640a	Ex Su	0	33		
727a	747a	Ex Su	0	101		
1152a	1212p	Daily	0	105		
218p	236p	Daily	0	567		
253p	313p	Ex Sa	0	45		
500p	520p	Daily	0	103		
733p	753p	Ex Sa	0	670		
1145p	1202a	Daily	0	564		
<b>ORANGE COUNTY-SANTA ANA, CALIF. (PDT)</b>						
1152a	450p	Daily	3	105/65		Denver
Frontier - Hughes Airwest Interchange						
<b>PHOENIX-SCOTTSDALE, ARIZ. (MST)</b>						
727a	948a	Ex Su	2	101		X
Above Flight Discontinued after October 29, 1977						
727a	1048a	Ex Su	2	101		X
Above Flight Effective October 30, 1977						
1152a	223p	Daily	2	105		X
Above Flight Discontinued after October 29, 1977						
1152a	323p	Daily	2	105		X
Above Flight Effective October 30, 1977						
500p	727p	Daily	2	103		X
Above Flight Discontinued after October 29, 1977						
500p	827p	Daily	2	103		X
Above Flight Effective October 30, 1977						
<b>PUEBLO, COLO. (MDT)</b>						
727a	1004a	Ex Su	3	101/591		Denver
1152a	411p	Daily	2	105/693		Denver
500p	943p	Daily	3	103/173		Denver
<b>RAPID CITY, S. D. (MDT)</b>						
727a	1145a	Ex Su	2	101/90		Denver
500p	950p	Daily	2	103/68		Denver
<b>SACRAMENTO, CALIF. (PDT)</b>						
1152a	254p	Daily	2	105/53		Denver
500p	849p	Daily	2	103/21		Denver
<b>ST. LOUIS, MO. (CDT)</b>						
1152a	318p	Daily	2	105/552		Omaha
419p	518p	Daily	0	32		
1145p	313a	Ex Sa	2	564/10		Kansas City
<b>SALT LAKE CITY, UTAH (MDT)</b>						
727a	1005a	Ex Su	2	101/89		Denver
1152a	334p	Daily	2	105/65		Denver
500p	747p	Daily	2	103/55		Denver
933p	101a	Ex Sa	2	26/57		Denver
<b>SCOTTSDALE, NEBR. (MDT)</b>						
904a	1012a	Daily	2	561		
1152a	212p	Sa Only	2	105/566		Denver
218p	437p	Daily	4	567		
500p	802p	Daily	2	103/564		Denver
733p	905p	Ex Sa	2	670		
<b>SIDNEY, NEBR. (MDT)</b>						
218p	651p	Daily	6	567/248		Denver
<b>TOPEKA, KAN. (CDT)</b>						
620a	1032a	Ex Su	2	33/593		Kansas City
951a	1232p	Daily	1	662/555		Kansas City
253p	705p	Ex Sa	2	45/657		Kansas City

Leave	Arrive	Freq.	Stops	Flight	Meal	Via
<b>From</b>						
<b>TUCSON, ARIZ. (MST)</b>						
727a	1022a	Ex Su	3	101/80		Denver
Above Flight Discontinued after October 29, 1977						
727a	1122a	Ex Su	3	101/80		Denver
Above Flight Effective October 30, 1977						
1152a	323p	Daily	3	105		X
Above Flight Discontinued after October 29, 1977						
1152a	423p	Daily	3	105		X
Above Flight Effective October 30, 1977						
500p	755p	Daily	3	103/29		Denver
Above Flight Discontinued after October 29, 1977						
500p	830p	Daily	3	103		X
Above Flight Discontinued after October 29, 1977						
500p	855p	Daily	3	103/29		Denver
Above Flight Effective October 30, 1977						
500p	930p	Daily	3	103		X
Above Flight Effective October 30, 1977						

Leave	Arrive	Freq.	Stops	Flight	Meal	Via
<b>To</b>						
<b>WICHITA, KAN. (CDT)</b>						
951a	1221p	Ex Sa	2	662/557		Kansas City
<b>WINNIPEG, MANITOBA, CANADA (CDT)</b>						
904a	354p	Daily	5	561/30		Denver
500p	112a	Daily	4	103/98		Denver

Leave	Arrive	Freq.	Stops	Flight	Meal	Via
<b>From</b>						



Leave	Arrive	Freq.	Stops	Flight	Meal	Via
<b>From</b>						
<b>LITTLE ROCK, ARK. (CDT)</b>						
CONTINUED						
<b>To</b>						
<b>SALT LAKE CITY, UTAH (MDT)</b>						
10 22a	3 34p	Daily	3	41/65	✕	Denver
<b>TUCSON, ARIZ. (MST)</b>						
10 22a	3 23p	Daily	4	41/105	✕	Denver
Above Flight Discontinued after October 29, 1977						
10 22a	4 23p	Daily	4	41/105	✕	Denver
Above Flight Effective October 30, 1977						
<b>TULSA, OKLA. (CDT)</b>						
9 48a	11 31a	Daily	2	565		
8 09p	9 29p	Daily	1	43		
<b>WICHITA, KAN. (CDT)</b>						
10 22a	4 02p	Ex Sa	3	41/612		Oklahoma City
Above Flight Discontinued after September 6, 1977						

<b>From</b>						
<b>MANHATTAN-FT. RILEY-JUNCTION CITY, KAN. (CDT)</b>						
Reservations (913) 776-4716						
Air Cargo (913) 537-8120						

<b>To</b>						
<b>BURBANK-GLENDALE-HOLLYWOOD-PASADENA, CALIF. (PDT)</b>						
7 15a	12 18p	Daily	3	551/63	✕	Denver
Frontier - Hughes Airwest Interchange						
<b>COLORADO SPRINGS, COLO. (MDT)</b>						
7 15a	9 36a	Daily	2	551/591	✕	Denver
<b>DALLAS-FT. WORTH, TEXAS (CDT)</b>						
6 15a	9 16a	Ex Su	2	561/33	✕	Kansas City
6 15a	10 30a	Daily	4	561/541	✕	Kansas City
Above Flight Discontinued after September 6, 1977						
12 0p	5 50p	Ex Sa	2	556/45	★	Kansas City
<b>DENVER, COLO. (MDT)</b>						
7 15a	8 21a	Daily	1	551	✕	Kansas City
11 18a	12 59p	Daily	2	592/65	✕	Kansas City
4 57p	7 00p	Daily	1	658/21	✕	Kansas City
<b>FAYETTEVILLE, ARK. (CDT)</b>						
6 15a	9 06a	Daily	3	561/541	✕	Kansas City
11 18a	3 48p	Daily	3	592/651	✕	Kansas City
4 57p	7 53p	Ex Sa	2	658/566	✕	Kansas City
4 57p	8 39p	Sa Only	2	658/566	✕	Kansas City

Leave	Arrive	Freq.	Stops	Flight	Meal	Via
<b>FT. SMITH, ARK. (CDT)</b>						
6 15a	9 39a	Su Only	4	561/541	✕	Kansas City
Above Flight Effective September 7, 1977						
11 18a	4 16p	Daily	4	592/651		Kansas City
4 57p	8 20p	Ex Sa	3	658/566	✕	Kansas City
4 57p	9 06p	Sa Only	3	658/566	✕	Kansas City
<b>JOPLIN, MO. (CDT)</b>						
6 15a	8 27a	Daily	2	561/541	✕	Kansas City
11 18a	3 10p	Daily	2	592/651		Kansas City
4 57p	7 14p	Ex Sa	1	658/566	✕	Kansas City
4 57p	8 00p	Sa Only	1	658/566	✕	Kansas City
<b>KANSAS CITY, MO./KAN. (CDT)</b>						
6 15a	7 06a	Daily	1	561		
11 18a	12 09p	Daily	1	592		
12 0p	2 11p	Daily	1	556		
4 57p	5 29p	Daily	0	658		
<b>LAS VEGAS, NEV. (PDT)</b>						
7 15a	10 12a	Daily	2	551/7	✕	Denver
<b>PHOENIX-SCOTTSDALE, ARIZ. (MST)</b>						
7 15a	9 48a	Daily	2	551/101	✕	Denver
Above Flight Discontinued after October 29, 1977						
7 15a	10 48a	Daily	2	551/101	✕	Denver
Above Flight Effective October 30, 1977						
<b>ST. LOUIS, MO. (CDT)</b>						
11 18a	3 18p	Daily	2	592/552		Kansas City
<b>TUCSON, ARIZ. (MST)</b>						
7 15a	10 22a	Daily	3	551/80	✕	Denver
Above Flight Discontinued after October 29, 1977						
7 15a	11 22a	Daily	3	551/80	✕	Denver
Above Flight Effective October 30, 1977						

<b>From</b>						
<b>McALESTER, OKLA. (CDT)</b>						
Reservations (918) 423-8632						

<b>To</b>						
<b>FT. SMITH, ARK. (CDT)</b>						
10 4p	2 17p	Ex Sa	1	526		
<b>KANSAS CITY, MO./KAN. (CDT)</b>						
10 4p	4 23p	Ex Sa	4	526		
<b>TULSA, OKLA. (CDT)</b>						
10 4p	1 32p	Ex Sa	0	526		

<b>From</b>						
<b>McCOOK, NEBR. (CDT)</b>						
Reservations (308) 345-4736						

<b>To</b>						
<b>DENVER, COLO. (MDT)</b>						
8 07p	8 04p	Ex Sa	0	543		
8 33p	8 30p	Sa Only	0	543		
<b>KANSAS CITY, MO./KAN. (CDT)</b>						
9 54a	1 55p	Daily	5	552		
<b>OMAHA, NEBR. (CDT)</b>						
9 54a	12 15p	Daily	4	552		
<b>ST. LOUIS, MO. (CDT)</b>						
9 54a	3 18p	Daily	6	552		

Leave	Arrive	Freq.	Stops	Flight	Meal	Via
<b>From</b>						
<b>MEMPHIS, TENN. (CDT)</b>						
Reservations (901) 525-1784						
Air Cargo (901) 345-6314						
Today's Arrivals And Departures (901) 345-6313						

<b>To</b>						
<b>ALBUQUERQUE, N. M. (MDT)</b>						
9 20a	3 11p	Daily	4	41/23	✕	Denver
<b>ASPEN, COLO. (MDT)</b>						
(Served Via Grand Junction)						
9 20a	3 42p	Daily	4	41/679	✕	Denver
<b>CHEYENNE, WYO. (MDT)</b>						
9 20a	3 20p	Daily	4	41/206	✕	Denver
<b>COLORADO SPRINGS, COLO. (MDT)</b>						
9 20a	2 15p	Daily	4	41/697	✕	Denver
<b>DENVER, COLO. (MDT)</b>						
9 20a	12 50p	Daily	3	41	✕	
<b>DURANGO, COLO. (MDT)</b>						
9 20a	3 14p	Daily	4	41/617	✕	Denver
Above Flight Discontinued after October 14, 1977						
<b>FARMINGTON, N. M. (MDT)</b>						
9 20a	3 42p	Daily	5	41/617	✕	Denver
Above Flight Discontinued after October 14, 1977						
9 20a	3 42p	Daily	6	41/617	✕	Denver
Above Flight Effective October 15, 1977						
<b>FAYETTEVILLE, ARK. (CDT)</b>						
8 00p	9 35p	Daily	1	549		
<b>FT. SMITH, ARK. (CDT)</b>						
8 50a	10 46a	Daily	2	565		
7 12p	8 41p	Daily	1	43		
8 00p	10 02p	Daily	2	549		
<b>GRAND JUNCTION, COLO. (MDT)</b>						
9 20a	3 42p	Daily	4	41/679	✕	Denver
<b>HOT SPRINGS, ARK. (CDT)</b>						
8 50a	10 08a	Daily	1	565		
8 00p	8 49p	Daily	0	549		
<b>JACKSON, WYO. (MDT)</b>						
9 20a	3 31p	Daily	4	41/530	✕	Denver
Above Flight Discontinued after September 29, 1977						
<b>LAS VEGAS, NEV. (PDT)</b>						
9 20a	2 35p	Daily	4	41/11	✕	Denver
<b>LAWTON-FT. SILL, OKLA. (CDT)</b>						
9 20a	11 25a	Daily	1	41		
7 12p	11 04p	Daily	4	43		
<b>LITTLE ROCK, ARK. (CDT)</b>						
8 50a	9 30a	Daily	0	565		
9 20a	9 57a	Daily	0	41		
7 12p	7 49p	Daily	0	43		
<b>McALESTER, OKLA. (CDT)</b>						
8 50a	12 16p	Ex Sa	4	565		
<b>OKLAHOMA CITY, OKLA. (CDT)</b>						
9 20a	12 10p	Daily	2	41		
7 12p	10 22p	Daily	3	43		
<b>ORANGE COUNTY-SANTA ANA, CALIF. (PDT)</b>						
9 20a	4 50p	Daily	5	41/65	✕	Denver
Frontier - Hughes Airwest Interchange						
<b>PHOENIX-SCOTTSDALE, ARIZ. (MST)</b>						
9 20a	2 23p	Daily	4	41/105	✕	Denver
Above Flight Discontinued after October 29, 1977						
9 20a	3 23p	Daily	4	41/105	✕	Denver
Above Flight Effective October 30, 1977						
<b>PUEBLO, COLO. (MDT)</b>						
9 20a	4 11p	Daily	4	41/693	✕	Denver
<b>ROCK SPRINGS, WYO. (MDT)</b>						
9 20a	3 59p	Daily	5	41/579	✕	Denver
<b>SACRAMENTO, CALIF. (PDT)</b>						
9 20a	2 54p	Daily	4	41/53	✕	Denver
<b>SALT LAKE CITY, UTAH (MDT)</b>						
9 20a	3 34p	Daily	4	41/65	✕	Denver

Leave	Arrive	Freq.	Stops	Flight	Meal	Via
<b>From</b>						
<b>SCOTTSBLUFF, NEBR. (MDT)</b>						
9 20a	2 12p	Sa Only	4	41/566	✕	Denver
<b>STEAMBOAT SPRINGS-HAYDEN-CRAIG, COLO. (MDT)</b>						
9 20a	3 14p	Daily	4	41/579	✕	Denver
<b>TUCSON, ARIZ. (MST)</b>						
9 20a	3 23p	Daily	5	41/105	✕	Denver
Above Flight Discontinued after October 29, 1977						
9 20a	4 23p	Daily	5	41/105	✕	Denver
Above Flight Effective October 30, 1977						
<b>TULSA, OKLA. (CDT)</b>						
8 50a	11 31a	Daily	3	565		
7 12p	9 29p	Daily	2	43		
<b>WICHITA, KAN. (CDT)</b>						
9 20a	4 02p	Ex Sa	4	41/612		Oklahoma City
Above Flight Discontinued after September 6, 1977						

<b>From</b>						
<b>MILES CITY, MONT. (MDT)</b>						
Reservations-Direct Dial Free (800) 525-1261						
Air Cargo (406) 232-1709						
Today's Arrivals And Departures (406) 232-1709						

<b>To</b>						
<b>BILLINGS, MONT. (MDT)</b>						
5 39p	6 29p	Ex Sa	0	227		
<b>BISMARCK-MANDAN, N. D. (CDT)</b>						
10 22a	2 16p	Ex Sa	3	230/232		Williston
<b>DENVER, COLO. (MDT)</b>						
10 22a	5 00p	Ex Sa	5	230/70		Minot
<b>MINOT, N. D. (CDT)</b>						
10 22a	1 53p	Ex Sa	3	230		
<b>WILLISTON, N. D. (CDT)</b>						
10 22a	12 39p	Ex Sa	2	230		

<b>From</b>						
<b>MINOT, N. D. (CDT)</b>						
Reservations (701) 852-0516						

<b>To</b>						
<b>ALBUQUERQUE, N. M. (MDT)</b>						
7 25a	10 06a	Daily	2	71/80	✕	Denver
3 45p	7 39p	Daily	2	70/29	✕	Denver
<b>BILLINGS, MONT. (MDT)</b>						
3 57p	6 27p	Ex Sa	3	227/225		Williston
3 57p	6 29p	Ex Sa	4	227		
<b>BISMARCK-MANDAN, N. D. (CDT)</b>						
7 25a	7 52a	Daily	0	71		
<b>BURBANK-GLENDALE-HOLLYWOOD-PASADENA, CALIF. (PDT)</b>						
7 25a	12 18p	Daily	3	71/63	✕	Denver
Frontier - Hughes Airwest Interchange						
3 45p	8 28p	Daily	3	70/27	✕	Denver
Frontier - Hughes Airwest Interchange						
<b>CASPER, WYO. (MDT)</b>						
3 45p	3 57p	Daily	0	70		
<b>CHEYENNE, WYO. (MDT)</b>						
7 25a	11 31a	Daily	3	71/635	✕	Denver
3 45p	7 23p	Sa Only	2	70/847		Denver
<b>COLORADO SPRINGS, COLO. (MDT)</b>						
7 25a	9 36a	Daily	2	71/591	✕	Denver
3 45p	6 01p	Ex Sa	2	70/548		Denver
3 45p	7 15p	Daily	2	70/99		Denver
<b>DALLAS-FT. WORTH, TEXAS (CDT)</b>						
7 25a	11 45a	Daily	2	71/14	✕	Denver
3 45p	8 10p	Ex Sa	2	70/86	✕	Denver
3 45p	9 39p	Daily	2	70/66	✕	Denver
<b>DENVER, COLO. (MDT)</b>						
7 25a	8 34a	Daily	1	71	✕	
3 45p	5 00p	Daily	1	70		

# discover the new Frontier

First class legroom at coach prices



# FRONTIER AIRLINES

EFFECTIVE SEPTEMBER 1, 1977  
ALL TIMES SHOWN ARE LOCAL

From	Leave	Arrive	Freq.	Stops	Flight	Meal	Via
<b>MINOT, N. D. (CDT)</b>							
<b>CONTINUED</b>							
<b>To</b>							
<b>DURANGO, COLO. (MDT)</b>	7 25a	10 23a	Daily	2	71/151	X	Denver
	Above Flight Effective November 1, 1977						
	7 25a	12 38p	Daily	2	71/619	X	Denver
	Above Flight Discontinued after October 14, 1977						
	7 25a	12 38p	Daily	3	71/619	X	Denver
	Above Flight Effective October 15 thru October 31, 1977						
	3 45p	8 30p	Daily	2	70/585		Denver
<b>FARMINGTON, N. M. (MDT)</b>	7 25a	1 06p	Daily	3	71/619	X	Denver
	Above Flight Discontinued after September 30, 1977						
	7 25a	1 15p	Daily	4	71/619	X	Denver
	Above Flight Effective November 1, 1977						
	7 25a	1 36p	Daily	4	71/619	X	Denver
	Above Flight Effective October 1 thru October 14, 1977						
	3 45p	8 17p	Daily	2	70/609		Denver
	Above Flight Discontinued after October 14, 1977						
	3 45p	8 17p	Daily	3	70/609		Denver
	Above Flight Effective October 15, 1977						
<b>GLASGOW, MONT. (MDT)</b>	3 57p	5 03p	Ex Sa	2	227/225		Williston
<b>GLENDALE, MONT. (MDT)</b>	3 57p	4 52p	Ex Sa	2	227		
<b>GRAND ISLAND, NEBR. (CDT)</b>	3 45p	10 50p	Daily	4	70/564		Denver
<b>GRAND JUNCTION, COLO. (MDT)</b>	7 25a	10 32a	Ex Su	2	71/77	X	Denver
	Above Flight Discontinued after September 11, 1977						
	7 25a	11 00a	Daily	2	71/597	X	Denver
	Above Flight Effective September 12, 1977						
	3 45p	7 17p	Daily	4	70/677		Denver
	Above Flight Effective October 1, 1977						
	3 45p	7 50p	Daily	3	70/677		Denver
	Above Flight Discontinued after September 30, 1977						
<b>KANSAS CITY, MO./KAN. (CDT)</b>	7 25a	11 26a	Daily	2	71/74	X	Denver
	3 45p	8 01p	Ex Sa	2	70	X	
	3 45p	9 21p	Daily	2	70/18	X	Denver
<b>LAS VEGAS, NEV. (PDT)</b>	7 25a	10 12a	Daily	2	71/7	X	Denver
	7 25a	10 39a	Ex Sa	2	71	X	
	3 45p	7 11p	Daily	2	70/27	X	Denver
<b>MILES CITY, MONT. (MDT)</b>	3 57p	5 25p	Ex Sa	3	227		
<b>OKLAHOMA CITY, OKLA. (CDT)</b>	7 25a	11 22a	Daily	2	71/82	X	Denver
<b>OMAHA, NEBR. (CDT)</b>	3 45p	10 11p	Daily	2	70/106		Denver
<b>PHOENIX-SCOTTSDALE, ARIZ. (MST)</b>	7 25a	9 48a	Daily	2	71/101	X	Denver
	Above Flight Discontinued after October 29, 1977						
	7 25a	10 48a	Daily	2	71/101	X	Denver
	Above Flight Effective October 30, 1977						
	3 45p	7 27p	Daily	2	70/103	X	Denver
	Above Flight Discontinued after October 29, 1977						
	3 45p	8 27p	Daily	2	70/103	X	Denver
	Above Flight Effective October 30, 1977						
<b>SACRAMENTO, CALIF. (PDT)</b>	3 45p	8 49p	Daily	2	70/21	X	Denver
<b>ST. LOUIS, MO. (CDT)</b>	7 25a	11 51a	Daily	2	71/12	X	Denver
	3 45p	8 27p	Daily	2	70/64	X	Denver
<b>SALINA, KAN. (CDT)</b>	3 45p	8 45p	Daily	2	70/554		Denver

From	Leave	Arrive	Freq.	Stops	Flight	Meal	Via
<b>SALT LAKE CITY, UTAH (MDT)</b>	7 25a	10 05a	Daily	2	71/89	X	Denver
	Above Flight Discontinued after October 31, 1977						
	7 25a	10 05a	Ex Su	2	71/89	X	Denver
	Above Flight Effective November 1, 1977						
	7 25a	11 10a	Daily	2	71/61	X	Denver
	3 45p	7 47p	Daily	2	70/55	X	Denver
<b>SIDNEY, MONT. (MDT)</b>	3 57p	4 27p	Ex Sa	1	227		
<b>TUCSON, ARIZ. (MST)</b>	7 25a	10 22a	Daily	3	71/80	X	Denver
	Above Flight Discontinued after October 29, 1977						
	7 25a	11 22a	Daily	3	71/80	X	Denver
	Above Flight Effective October 30, 1977						
	3 45p	7 55p	Daily	3	70/29	X	Denver
	Above Flight Discontinued after October 29, 1977						
	3 45p	8 55p	Daily	3	70/29	X	Denver
	Above Flight Effective October 30, 1977						
<b>WILLISTON, N. D. (CDT)</b>	3 57p	4 43p	Ex Sa	0	227		Williston
<b>WINNIPEG, MANITOBA, CANADA (CDT)</b>	12 32a	1 12a	Daily	0	98		
<b>WOLF POINT, MONT. (MDT)</b>	3 57p	4 38p	Ex Sa	1	227/225		Williston
<b>From</b>							
<b>MISSOULA, MONT. (MDT)</b>							
Reservations (406) 543-6654							
<b>To</b>							
<b>ALBUQUERQUE, N. M. (MDT)</b>	8 42a	3 11p	Daily	3	22/23		Denver
	2 14p	7 39p	Daily	2	64/29	X	Denver
<b>BOZEMAN, MONT. (MDT)</b>	8 42a	9 14a	Daily	0	22		
<b>CHEYENNE, WYO. (MDT)</b>	8 42a	3 20p	Daily	3	22/206		Denver
	2 14p	7 23p	Sa Only	2	64/847		Denver
<b>COLORADO SPRINGS, COLO. (MDT)</b>	8 42a	2 15p	Daily	3	22/697		Denver
	2 14p	6 01p	Ex Sa	2	64/548		Denver
	2 14p	7 15p	Daily	2	64/99		Denver
<b>CORTEZ, COLO. (MDT)</b>	8 42a	4 15p	Daily	5	22/617		Denver
	Above Flight Discontinued after October 14, 1977						
	8 42a	4 15p	Daily	6	22/617		Denver
	Above Flight Effective October 15, 1977						
<b>DALLAS-FT. WORTH, TEXAS (CDT)</b>	2 14p	8 10p	Ex Sa	2	64/86	X	Denver
	2 14p	9 39p	Daily	2	64/66	X	Denver
<b>DENVER, COLO. (MDT)</b>	8 42a	12 06p	Daily	2	22		
	2 14p	4 58p	Daily	1	64		
<b>FARMINGTON, N. M. (MDT)</b>	8 42a	3 42p	Daily	4	22/617		Denver
	Above Flight Discontinued after October 14, 1977						
	8 42a	3 42p	Daily	5	22/617		Denver
	Above Flight Effective October 15, 1977						
	2 14p	8 17p	Daily	2	64/609		Denver
	Above Flight Discontinued after October 14, 1977						
	2 14p	8 17p	Daily	3	64/609		Denver
	Above Flight Effective October 15, 1977						
<b>FT. SMITH, ARK. (CDT)</b>	2 14p	9 20p	Ex Sa	3	64/86	X	Denver
<b>GRAND ISLAND, NEBR. (CDT)</b>	8 42a	4 49p	Sa Only	5	22/566		Denver
	2 14p	10 50p	Daily	4	64/564		Denver

From	Leave	Arrive	Freq.	Stops	Flight	Meal	Via
<b>MISSOULA, MONT. (MDT)</b>							
<b>CONTINUED</b>							
<b>To</b>							
<b>GRAND JUNCTION, COLO. (MDT)</b>	8 42a	3 42p	Daily	3	22/679		Denver
	2 14p	7 17p	Daily	4	64/677		Denver
	Above Flight Effective October 1, 1977						
	2 14p	7 50p	Daily	3	64/677		Denver
	Above Flight Discontinued after September 30, 1977						
<b>KALISPELL-COLUMBIA FALLS-WHITEFISH, MONT. (MDT)</b>	11 36p	12 02a	Daily	0	17		
<b>KANSAS CITY, MO./KAN. (CDT)</b>	8 42a	5 02p	Daily	3	22/100		Denver
	2 14p	8 01p	Ex Sa	2	64/70	X	Denver
	2 14p	9 21p	Daily	2	64/18	X	Denver
<b>LAWTON-FT. SILL, OKLA. (CDT)</b>	8 42a	4 21p	Daily	4	22/46	X	Denver
<b>LINCOLN, NEBR. (CDT)</b>	8 42a	3 59p	Daily	3	22/32		Denver
	2 14p	9 52p	Ex Sa	4	64/70	X	Denver
	2 14p	10 57p	Daily	3	64/106		Denver
<b>MEMPHIS, TENN. (CDT)</b>	8 42a	6 34p	Daily	6	22/46	X	Denver
<b>OKLAHOMA CITY, OKLA. (CDT)</b>	8 42a	3 37p	Daily	3	22/46	X	Denver
<b>OMAHA, NEBR. (CDT)</b>	8 42a	4 00p	Daily	3	22/104		Denver
	2 14p	10 11p	Daily	2	64/106		Denver
<b>PHOENIX-SCOTTSDALE, ARIZ. (MST)</b>	8 42a	2 23p	Daily	3	22/105		Denver
	Above Flight Discontinued after October 29, 1977						
	8 42a	3 23p	Daily	3	22/105		Denver
	Above Flight Effective October 30, 1977						
	2 14p	7 27p	Daily	2	64/103	X	Denver
	Above Flight Discontinued after October 29, 1977						
	2 14p	8 27p	Daily	2	64/103	X	Denver
	Above Flight Effective October 30, 1977						
<b>ST. LOUIS, MO. (CDT)</b>	8 42a	3 38p	Daily	3	22	X	
	2 14p	8 27p	Daily	2	64	X	
<b>SALT LAKE CITY, UTAH (MDT)</b>	8 42a	10 30a	Daily	1	22		
	2 14p	3 22p	Daily	0	64		
<b>TOPEKA, KAN. (CDT)</b>	8 42a	5 18p	Daily	4	22/4		Denver
	2 14p	8 55p	Ex Sa	3	64/70	X	Denver
<b>TUCSON, ARIZ. (MST)</b>	8 42a	3 23p	Daily	4	22/105		Denver
	Above Flight Discontinued after October 29, 1977						
	8 42a	4 23p	Daily	4	22/105		Denver
	Above Flight Effective October 30, 1977						
	2 14p	7 55p	Daily	3	64/29	X	Denver
	Above Flight Discontinued after October 29, 1977						
	2 14p	8 55p	Daily	3	64/29	X	Denver
	Above Flight Effective October 30, 1977						

From	Leave	Arrive	Freq.	Stops	Flight	Meal	Via
<b>MONTROSE-DELTA, COLO. (MDT)</b>							
Reservations (303) 249-9606 Air Cargo (303) 249-6671							
<b>To</b>							
<b>BURBANK-GLENDALE-HOLLYWOOD-PASADENA, CALIF. (PDT)</b>	8 09a	12 18p	Daily	2	672/63		Denver
	Above Flight Discontinued after September 30, 1977						
	Frontier - Hughes Airwest Interchange						
	8 09a	12 18p	Daily	3	672/63		Denver
	Above Flight Effective October 1, 1977						
	Frontier - Hughes Airwest Interchange						
<b>DALLAS-FT. WORTH, TEXAS (CDT)</b>	8 09a	2 39p	Daily	1	672/52	X	Denver
	Above Flight Discontinued after September 30, 1977						
	8 09a	2 39p	Daily	2	672/52	X	Denver
	Above Flight Effective October 1, 1977						
	11 57a	6 46p	MoTuWe	2	573/54		Denver
	Above Flight Effective October 1, 1977						
<b>DENVER, COLO. (MDT)</b>	8 09a	9 01a	Daily	0	672		
	Above Flight Discontinued after September 30, 1977						
	8 09a	9 20a	Daily	1	672		
	Above Flight Effective October 1, 1977						
	11 57a	1 12p	Daily	1	573		
	Above Flight Effective October 1, 1977						
	12 12p	1 04p	Daily	0	573		
	Above Flight Discontinued after September 30, 1977						
	6 59p	9 48p	Daily	1	677/60		Grand Junction
	Above Flight Effective October 1, 1977						
	7 32p	9 48p	Daily	1	677/60		Grand Junction
	Above Flight Discontinued after September 30, 1977						
<b>GRAND JUNCTION, COLO. (MDT)</b>	6 59p	7 17p	Daily	0	677		
	Above Flight Effective October 1, 1977						
	7 32p	7 50p	Daily	0	677		
	Above Flight Discontinued after September 30, 1977						
<b>KANSAS CITY, MO./KAN. (CDT)</b>	11 57a	5 02p	Daily	2	573/100		Denver
	Above Flight Effective October 1, 1977						
	12 12p	5 02p	Daily	1	573/100		Denver
	Above Flight Discontinued after September 30, 1977						
<b>OMAHA, NEBR. (CDT)</b>	8 09a	3 13p	Ex Sa	3	672/94		Denver
	Above Flight Discontinued after September 30, 1977						
	8 09a	3 13p	Ex Sa	4	672/94		Denver
	Above Flight Effective October 1, 1977						
	11 57a	4 00p	Daily	2	573/104		Denver
	Above Flight Effective October 1, 1977						
	12 12p	4 00p	Daily	1	573/104		Denver
	Above Flight Discontinued after September 30, 1977						
<b>ORANGE COUNTY-SANTA ANA, CALIF. (PDT)</b>	11 57a	4 50p	Daily	3	573/65	X	Denver
	Above Flight Effective October 1, 1977						
	Frontier - Hughes Airwest Interchange						
	12 12p	4 50p	Daily	2	573/65	X	Denver
	Above Flight Dis						



Leave	Arrive	Freq.	Stops	Flight	Meal	Via
<b>From</b>						
<b>MONTROSE-DELTA, COLO. (MDT)</b>						
<b>CONTINUED</b>						

<b>To</b>						
<b>PHOENIX-SCOTTSDALE, ARIZ. (MST)</b>						
8 09a	11 03a	Daily	1	672/109	✕	Denver
Above Flight Discontinued after September 30, 1977						
8 09a	11 03a	Daily	2	672/109	✕	Denver
Above Flight Effective October 1 thru October 29, 1977						
8 09a	12 03p	Daily	2	672/109	✕	Denver
Above Flight Effective October 30, 1977						
11 57a	2 23p	Daily	2	573/105	☉	Denver
Above Flight Effective October 1 thru October 29, 1977						
11 57a	3 23p	Daily	2	573/105	☉	Denver
Above Flight Effective October 30, 1977						
12 12p	2 23p	Daily	1	573/105	☉	Denver
Above Flight Discontinued after September 30, 1977						
<b>ST. LOUIS, MO. (CDT)</b>						
11 57a	5 18p	Daily	3	573/32	☉	Denver
Above Flight Effective October 1, 1977						
12 12p	5 18p	Daily	2	573/32	☉	Denver
Above Flight Discontinued after September 30, 1977						

<b>From</b>						
<b>NORTH PLATTE, NEBR. (CDT)</b>						
Reservations (308) 532-3600						
Air Cargo (308) 532-1762						

<b>To</b>						
<b>BURBANK-GLENDALE-HOLLYWOOD-PASADENA, CALIF. (PDT)</b>						
4 57p	8 28p	Daily	3	567/27	✕	Denver
Frontier - Hughes Airwest Interchange						
<b>DALLAS-FT. WORTH, TEXAS (CDT)</b>						
10 32a	2 39p	Daily	2	561/52	✕	Denver
4 57p	9 39p	Daily	2	567/66	✕	Denver
9 25p	2 33a	Ex Sa	2	670/58	☉	Denver
<b>DENVER, COLO. (MDT)</b>						
10 32a	11 15a	Daily	1	561	☉	Denver
4 57p	5 38p	Daily	1	567	☉	Denver
9 25p	10 02p	Ex Sa	1	670	☉	Denver
<b>KANSAS CITY, MO./KAN. (CDT)</b>						
8 01a	10 30a	Ex Su	2	662	☉	Denver
3 42p	6 00p	Ex Sa	2	566	☉	Denver
4 17p	6 54p	Sa Only	3	566	☉	Denver
10 18p	1 06a	Daily	3	564	☉	Denver
<b>LAS VEGAS, NEV. (PDT)</b>						
10 32a	2 35p	Daily	2	561/11	☉	Denver
4 57p	7 11p	Daily	2	567/27	✕	Denver
<b>LINCOLN, NEBR. (CDT)</b>						
8 01a	9 36a	Ex Su	1	662	☉	Denver
10 18p	11 30p	Daily	1	564	☉	Denver
<b>OMAHA, NEBR. (CDT)</b>						
8 01a	8 54a	Ex Su	0	662	☉	Denver
3 42p	4 56p	Ex Sa	1	566	☉	Denver
4 17p	5 53p	Sa Only	2	566	☉	Denver
10 18p	12 02a	Daily	2	564	☉	Denver
<b>PHOENIX-SCOTTSDALE, ARIZ. (MST)</b>						
10 32a	2 23p	Daily	2	561/105	☉	Denver
Above Flight Discontinued after October 29, 1977						
10 32a	3 23p	Daily	2	561/105	☉	Denver
Above Flight Effective October 30, 1977						
4 57p	7 27p	Daily	2	567/103	✕	Denver
Above Flight Discontinued after October 29, 1977						
4 57p	8 27p	Daily	2	567/103	✕	Denver
Above Flight Effective October 30, 1977						
<b>SACRAMENTO, CALIF. (PDT)</b>						
10 32a	2 54p	Daily	2	561/53	✕	Denver
4 57p	8 49p	Daily	2	567/21	✕	Denver

Leave	Arrive	Freq.	Stops	Flight	Meal	Via
<b>ST. LOUIS, MO. (CDT)</b>						
10 18p	3 13a	Ex Sa	4	564/10	☉	Kansas City
<b>SALT LAKE CITY, UTAH (MDT)</b>						
4 57p	7 47p	Daily	2	567/55	✕	Denver
9 25p	10 1a	Ex Sa	2	670/57	☉	Denver
<b>SCOTTSDALE, NEBR. (MDT)</b>						
10 32a	10 12a	Daily	0	561	☉	Denver
4 57p	4 37p	Daily	0	567	☉	Denver
9 25p	9 05p	Ex Sa	0	670	☉	Denver

<b>From</b>						
<b>OKLAHOMA CITY, OKLA. (CDT)</b>						
Reservations (405) 235-4571						
Air Cargo (405) 681-7521						

<b>To</b>						
<b>ALBUQUERQUE, N. M. (MDT)</b>						
12 30p	3 11p	Daily	1	41/23	✕	Denver
<b>AMARILLO, TEXAS (CDT)</b>						
4 58p	5 55p	Ex Sa	0	504	☉	Denver
<b>BILLINGS, MONT. (MDT)</b>						
7 31a	12 31p	Su Only	3	501/81	☉	Denver
4 58p	9 07p	Th Fr Su	3	504/8	☉	Denver
4 58p	10 01p	Mo Tu We	3	504/8	☉	Denver
<b>BISMARCK-MANDAN, N. D. (CDT)</b>						
7 31a	2 48p	Su Only	3	501/30	☉	Denver
4 58p	11 26p	Ex Sa	3	504/98	☉	Denver
<b>BOZEMAN, MONT. (MDT)</b>						
7 31a	12 55p	Su Only	4	501/61	✕	Denver
4 58p	10 23p	Ex Sa	4	504/17	☉	Denver
<b>BURBANK-GLENDALE-HOLLYWOOD-PASADENA, CALIF. (PDT)</b>						
7 31a	12 18p	Su Only	4	501/63	☉	Denver
Frontier - Hughes Airwest Interchange						
<b>CASPER, WYO. (MDT)</b>						
7 31a	11 59a	Su Only	3	501/645	☉	Denver
4 58p	8 39p	Th Fr Su	3	504/87	☉	Denver
4 58p	9 33p	Mo Tu We	3	504/87	☉	Denver
<b>CHEYENNE, WYO. (MDT)</b>						
7 31a	12 57p	Su Only	3	501/522	☉	Denver
12 30p	3 20p	Daily	1	41/206	✕	Denver
4 58p	9 04p	Ex Sa	3	504/647	☉	Denver
<b>COLORADO SPRINGS, COLO. (MDT)</b>						
7 31a	8 42a	Su Only	1	501	☉	Denver
12 30p	2 15p	Daily	1	41/697	✕	Denver
4 58p	9 00p	Ex Sa	3	504/173	☉	Denver
<b>CORTEZ, COLO. (MDT)</b>						
7 31a	12 48p	Su Only	4	501/619	☉	Denver
Above Flight Effective November 1, 1977						
7 31a	1 09p	Su Only	4	501/619	☉	Denver
Above Flight Effective October 1 thru October 14, 1977						
12 30p	4 15p	Daily	3	41/617	✕	Denver
Above Flight Discontinued after October 14, 1977						
12 30p	4 15p	Daily	4	41/617	✕	Denver
Above Flight Effective October 15, 1977						
<b>DALLAS-FT. WORTH, TEXAS (CDT)</b>						
10 33a	11 59a	Daily	1	605	☉	Denver
5 30p	6 20p	Ex Sa	0	505	☉	Denver
Above Flight Discontinued after September 6, 1977						
6 03p	6 53p	Ex Sa	0	505	☉	Denver
Above Flight Effective September 7, 1977						
10 40p	11 54p	Daily	1	43	☉	Denver
<b>DENVER, COLO. (MDT)</b>						
7 31a	9 28a	Su Only	2	501	☉	Denver
12 30p	12 50p	Daily	0	41	✕	Denver
4 58p	7 10p	Ex Sa	2	504	☉	Denver
<b>DURANGO, COLO. (MDT)</b>						
7 31a	12 38p	Su Only	3	501/619	☉	Denver
Above Flight Discontinued after October 14, 1977						
12 30p	3 14p	Daily	1	41/617	✕	Denver
Above Flight Discontinued after October 14, 1977						
12 30p	3 14p	Daily	2	41/617	✕	Denver
Above Flight Effective October 15, 1977						

Leave	Arrive	Freq.	Stops	Flight	Meal	Via
<b>From</b>						
<b>OKLAHOMA CITY, OKLA. (CDT)</b>						
<b>CONTINUED</b>						

<b>To</b>						
<b>ENID, OKLA. (CDT)</b>						
8 52a	9 46a	Ex Sa	1	610	☉	Denver
3 03p	3 28p	Ex Sa	0	612	☉	Denver
Above Flight Discontinued after September 6, 1977						
3 36p	4 01p	Ex Sa	0	612	☉	Denver
Above Flight Effective September 7, 1977						
<b>FARGO, N.D.-MOORHEAD, MINN. (CDT)</b>						
4 58p	12 08a	Ex Sa	4	504/68	☉	Denver
<b>FARMINGTON, N. M. (MDT)</b>						
7 31a	1 06p	Su Only	4	501/619	☉	Denver
Above Flight Discontinued after September 30, 1977						
12 30p	3 42p	Daily	2	41/617	✕	Denver
Above Flight Discontinued after October 14, 1977						
12 30p	3 42p	Daily	3	41/617	✕	Denver
Above Flight Effective October 15, 1977						
<b>FAYETTEVILLE, ARK. (CDT)</b>						
4 42p	7 49p	Sa Only	2	568/576	☉	Ft. Smith
Above Flight Effective September 6, 1977						
4 42p	8 47p	Sa Only	2	568/546	☉	Ft. Smith
Above Flight Discontinued after September 5, 1977						
4 42p	8 48p	Daily	2	568/577	☉	Ft. Smith
Above Flight Effective September 7, 1977						
<b>FT. SMITH, ARK. (CDT)</b>						
4 42p	6 10p	Daily	1	568	☉	Denver
<b>GRAND JUNCTION, COLO. (MDT)</b>						
7 31a	11 00a	Su Only	3	501/597	☉	Denver
Above Flight Effective September 12, 1977						
12 30p	3 42p	Daily	1	41/679	✕	Denver
4 58p	8 43p	Ex Sa	3	504/67	☉	Denver
<b>GREAT FALLS, MONT. (MDT)</b>						
7 31a	1 32p	Su Only	4	501/81	☉	Denver
4 58p	10 08p	Th Fr Su	4	504/8	☉	Denver
4 58p	11 02p	Mo Tu We	4	504/8	☉	Denver
<b>JACKSON, WYO. (MDT)</b>						
7 31a	12 27p	Su Only	3	501/532	☉	Denver
12 30p	3 31p	Daily	1	41/530	✕	Denver
Above Flight Discontinued after September 29, 1977						
<b>KANSAS CITY, MO./KAN. (CDT)</b>						
4 42p	9 21p	Sa Only	4	568/576	☉	Ft. Smith
Above Flight Effective September 6, 1977						
<b>LAS VEGAS, NEV. (PDT)</b>						
7 31a	10 39a	Su Only	3	501/71	☉	Denver
12 30p	2 35p	Daily	1	41/11	✕	Denver
<b>LAWTON-FT. SILL, OKLA. (CDT)</b>						
10 33a	10 58a	Daily	0	605	☉	Denver
3 57p	4 21p	Daily	0	46	☉	Denver
10 40p	11 04p	Daily	0	43	☉	Denver
<b>LIBERAL, KAN.-GUYMON, OKLA. (CDT)</b>						
7 31a	8 27a	Su Only	0	501	☉	Denver
4 58p	6 43p	Ex Sa	1	504	☉	Denver
<b>LITTLE ROCK, ARK. (CDT)</b>						
3 57p	5 41p	Daily	1	46	☉	Denver
<b>MEMPHIS, TENN. (CDT)</b>						
3 57p	6 34p	Daily	2	46	☉	Denver
4 42p	7 23p	Daily	2	568	☉	Denver
<b>MINOT, N. D. (CDT)</b>						
7 31a	3 20p	Su Only	4	501/92	☉	Denver
4 58p	12 12a	Ex Sa	4	504/98	☉	Denver
<b>ORANGE COUNTY-SANTA ANA, CALIF. (PDT)</b>						
12 30p	4 50p	Daily	2	41/65	✕	Denver
Frontier - Hughes Airwest Interchange						
<b>PONCA CITY, OKLA. (CDT)</b>						
8 52a	9 19a	Ex Sa	0	610	☉	Denver

Leave	Arrive	Freq.	Stops	Flight	Meal	Via
<b>From</b>						
<b>PUEBLO, COLO. (MDT)</b>						
7 31a	10 04a	Su Only	2	501/591	☉	Colorado Springs
12 30p	4 11p	Daily	1	41/693	✕	Denver
<b>RAPID CITY, S. D. (MDT)</b>						
7 31a	11 22a	Su Only	4	501/648	☉	Denver
4 58p	9 50p	Ex Sa	3	504/68	☉	Denver
<b>ROCK SPRINGS, WYO. (MDT)</b>						
12 30p	3 59p	Daily	2	41/579	✕	Denver
4 58p	9 07p	Ex Sa	4	504/641	☉	Denver
<b>SACRAMENTO, CALIF. (PDT)</b>						
12 30p	2 54p	Daily	1	41/53	✕	Denver
4 58p	8 49p	Ex Sa	3	504/21	✕	Denver
<b>SALT LAKE CITY, UTAH (MDT)</b>						
7 31a	11 10a	Su Only	3	501/61	☉	Denver
12 30p	3 34p	Daily	1	41/65	✕	Denver
4 58p	8 55p	Ex Sa	3	504/17	☉	Denver
<b>TULSA, OKLA. (CDT)</b>						
11 42a	12 11p	Daily	0	82	☉	Denver
4 42p	5 15p	Daily	0	568	☉	Denver
<b>WICHITA, KAN. (CDT)</b>						
3 03p	4 02p					



Leave	Arrive	Freq.	Stops	Flight	Meal	Via
<b>From</b>						
<b>OMAHA, NEBR. (CDT)</b>						
<b>CONTINUED</b>						
<b>To</b>						
<b>CASPER, WYO. (MDT)</b>						
8 15a	11 59a	Ex Su	1	101/645	✕	Denver
5 42p	8 39p	Ex Mo Tu We	1	103/87	✕	Denver
5 42p	9 33p	Mo Tu We	1	103/87	✕	Denver
<b>CHEYENNE, WYO. (MDT)</b>						
8 15a	11 31a	Ex Su	2	101/635	✕	Denver
12 40p	3 20p	Daily	1	105/206	✕	Denver
5 42p	7 23p	Sa Only	1	103/847	✕	Denver
5 42p	9 04p	Ex Sa	1	103/647	✕	Denver
<b>COLORADO SPRINGS, COLO. (MDT)</b>						
8 15a	9 36a	Ex Su	1	101/591	✕	Denver
12 40p	2 15p	Daily	1	105/697	✕	Denver
5 42p	7 15p	Daily	1	103/99	✕	Denver
<b>COLUMBUS, NEBR. (CDT)</b>						
3 00p	3 25p	Daily	0	567		
5 58p	6 23p	Daily	0	543		
<b>DALLAS-FT. WORTH, TEXAS (CDT)</b>						
7 00a	9 16a	Ex Su	1	33	✕	
3 33p	5 50p	Ex Sa	1	45	★	
<b>DENVER, COLO. (MDT)</b>						
8 15a	8 34a	Ex Su	0	101	✕	
12 40p	1 01p	Daily	0	105	✕	
5 42p	6 05p	Daily	0	103	✕	
<b>DURANGO, COLO. (MDT)</b>						
8 15a	10 23a	Ex Su	1	101/151	✕	Denver
Above Flight Effective November 1, 1977						
8 15a	12 38p	Ex Su	1	101/619	✕	Denver
Above Flight Discontinued after October 14, 1977						
8 15a	12 38p	Ex Su	2	101/619	✕	Denver
Above Flight Effective October 15 thru October 31, 1977						
12 40p	3 14p	Daily	1	105/617	✕	Denver
Above Flight Discontinued after October 14, 1977						
12 40p	3 14p	Daily	2	105/617	✕	Denver
Above Flight Effective October 15, 1977						
5 42p	8 30p	Daily	1	103/585	✕	Denver
<b>FARMINGTON, N. M. (MDT)</b>						
8 15a	1 06p	Ex Su	2	101/619	✕	Denver
Above Flight Discontinued after September 30, 1977						
8 15a	1 15p	Ex Su	3	101/619	✕	Denver
Above Flight Effective November 1, 1977						
8 15a	1 36p	Ex Su	3	101/619	✕	Denver
Above Flight Effective October 1 thru October 14, 1977						
8 15a	1 36p	Ex Su	4	101/619	✕	Denver
Above Flight Effective October 15 thru October 31, 1977						
12 40p	3 42p	Daily	2	105/617	✕	Denver
Above Flight Discontinued after October 14, 1977						
12 40p	3 42p	Daily	3	105/617	✕	Denver
Above Flight Effective October 15, 1977						
5 42p	8 17p	Daily	1	103/609	✕	Denver
Above Flight Discontinued after October 14, 1977						
5 42p	8 17p	Daily	2	103/609	✕	Denver
Above Flight Effective October 15, 1977						
<b>FAYETTEVILLE, ARK. (CDT)</b>						
1 15p	3 48p	Daily	2	552/651		Kansas City
5 19p	7 53p	Ex Sa	2	566		
6 13p	8 39p	Sa Only	2	566		
<b>FLAGSTAFF, ARIZ. (MST)</b>						
12 40p	6 17p	Daily	4	105/509	✕	Denver
Above Flight Discontinued after October 29, 1977						
12 40p	7 17p	Daily	4	105/509	✕	Denver
Above Flight Effective October 30, 1977						
<b>FT. LEONARD WOOD, MO. (CDT)</b>						
1 15p	6 55p	Daily	2	552/577		St. Louis
<b>FT. SMITH, ARK. (CDT)</b>						
1 15p	4 16p	Daily	3	552/651		Kansas City
5 19p	8 20p	Ex Sa	3	566		
6 13p	9 06p	Sa Only	3	566		
<b>GRAND ISLAND, NEBR. (CDT)</b>						
8 30a	9 29a	Daily	1	561		
3 00p	3 55p	Daily	1	567		
5 58p	6 53p	Sa Only	1	543		
8 57p	9 55p	Ex Sa	1	26		
10 36p	11 36p	Ex Sa	1	106		
<b>GRAND JUNCTION, COLO. (MDT)</b>						
8 15a	10 32a	Ex Su	1	101/77	✕	Denver
Above Flight Discontinued after September 11, 1977						
8 15a	11 00a	Ex Su	1	101/597	✕	Denver
Above Flight Effective September 12, 1977						
12 40p	3 42p	Daily	1	105/679	✕	Denver
5 42p	7 50p	Daily	2	103/677	✕	Denver
Above Flight Discontinued after September 30, 1977						
5 42p	8 43p	Daily	1	103/67	✕	Denver
<b>GREAT FALLS, MONT. (MDT)</b>						
8 15a	1 32p	Ex Su	2	101/81	✕	Denver
5 42p	10 08p	Ex Mo Tu We	2	103/8	✕	Denver
5 58p	11 02p	Mo Tu We	6	543/8		Denver
<b>GUNNISON, COLO. (MDT)</b>						
8 15a	12 16p	Ex Su	2	101/573	✕	Denver
Above Flight Effective October 1, 1977						
<b>HASTINGS, NEBR. (CDT)</b>						
5 58p	6 56p	Ex Sa	1	543		
5 58p	7 22p	Sa Only	2	543		
<b>JACKSON, WYO. (MDT)</b>						
8 15a	11 23a	Ex Su	1	101/534	✕	Denver
Above Flight Discontinued after September 11, 1977						
8 15a	12 27p	Ex Su	1	101/532	✕	Denver
12 40p	3 31p	Daily	1	105/530	✕	Denver
Above Flight Discontinued after September 29, 1977						
<b>JOPLIN, MO. (CDT)</b>						
1 15p	3 10p	Daily	1	552/651		Kansas City
5 19p	7 14p	Ex Sa	1	566		
6 13p	8 00p	Sa Only	1	566		
<b>KALISPELL-COLUMBIA FALLS-WHITEFISH, MONT. (MDT)</b>						
5 42p	12 02a	Daily	4	103/17	✕	Denver
<b>KANSAS CITY, MO./KAN. (CDT)</b>						
7 00a	7 36a	Ex Su	0	33		
8 30a	10 30a	Daily	1	561/662		Lincoln
9 14a	10 30a	Ex Su	1	662		
1 15p	1 55p	Daily	0	552		
3 33p	4 09p	Ex Sa	0	45		
5 19p	6 00p	Ex Sa	0	566		
6 13p	6 54p	Sa Only	0	566		
12 28a	1 06a	Daily	0	564		
<b>KEARNEY, NEBR. (CDT)</b>						
5 58p	7 21p	Ex Sa	2	543		
5 58p	7 47p	Sa Only	3	543		
<b>LAS VEGAS, NEV. (PDT)</b>						
8 15a	10 12a	Ex Su	1	101/7	✕	Denver
12 40p	2 35p	Daily	1	105/11	✕	Denver
5 42p	7 11p	Daily	1	103/27	✕	Denver
<b>LINCOLN, NEBR. (CDT)</b>						
8 30a	8 52a	Daily	0	561		
9 14a	9 36a	Ex Su	0	662		
11 10a	11 31a	Ex Su	0	28		
4 19p	4 40p	Daily	0	104		
8 57p	9 18p	Ex Sa	0	26		
10 36p	10 57p	Daily	0	106		
<b>MCCOOK, NEBR. (CDT)</b>						
5 58p	7 57p	Ex Sa	3	543		
5 58p	8 23p	Sa Only	4	543		
<b>MINOT, N. D. (CDT)</b>						
5 42p	12 12a	Daily	2	103/98	✕	Denver
<b>MISSOULA, MONT. (MDT)</b>						
8 15a	1 48p	Ex Su	3	101/61	✕	Denver
5 42p	11 16p	Daily	3	103/17	✕	Denver
<b>MONTROSE-DELTA, COLO. (MDT)</b>						
8 15a	11 42a	Ex Su	1	101/573	✕	Denver
Above Flight Effective October 1, 1977						
8 15a	11 59a	Ex Su	1	101/573	✕	Denver
Above Flight Discontinued after September 30, 1977						
5 42p	7 22p	Daily	1	103/677	✕	Denver
Above Flight Discontinued after September 30, 1977						

Leave	Arrive	Freq.	Stops	Flight	Meal	Via
<b>From</b>						
<b>OMAHA, NEBR. (CDT)</b>						
<b>CONTINUED</b>						
<b>To</b>						
<b>NORTH PLATTE, NEBR. (CDT)</b>						
8 30a	10 17a	Daily	2	561		
3 00p	4 44p	Daily	2	567		
8 13p	9 15p	Ex Sa	0	670		
<b>ORANGE COUNTY-SANTA ANA, CALIF. (PDT)</b>						
12 40p	4 50p	Daily	2	105/65	✕	Denver
Frontier - Hughes Airwest Interchange						
<b>PHOENIX-SCOTTSDALE, ARIZ. (MST)</b>						
8 15a	9 48a	Ex Su	1	101	✕	
Above Flight Discontinued after October 29, 1977						
8 15a	10 48a	Ex Su	1	101	✕	
Above Flight Effective October 30, 1977						
12 40p	2 23p	Daily	1	105	✕	
Above Flight Discontinued after October 29, 1977						
12 40p	3 23p	Daily	1	105	✕	
Above Flight Effective October 30, 1977						
5 42p	7 27p	Daily	1	103	✕	
Above Flight Discontinued after October 29, 1977						
5 42p	8 27p	Daily	1	103	✕	
Above Flight Effective October 30, 1977						
<b>PUEBLO, COLO. (MDT)</b>						
8 15a	10 04a	Ex Su	2	101/591	✕	Denver
12 40p	4 11p	Daily	1	105/693	✕	Denver
5 42p	9 43p	Daily	2	103/173	✕	Denver
<b>RAPID CITY, S. D. (MDT)</b>						
8 15a	11 22a	Ex Su	2	101/648	✕	Denver
5 42p	9 50p	Daily	1	103/68	✕	Denver
<b>SACRAMENTO, CALIF. (PDT)</b>						
12 40p	2 54p	Daily	1	105/53	✕	Denver
5 42p	8 49p	Daily	1	103/21	✕	Denver
<b>ST. LOUIS, MO. (CDT)</b>						
1 15p	3 18p	Daily	1	552		
6 13p	10 26p	Sa Only	1	566/18		Kansas City
12 28a	3 13a	Ex Su	1	564/10		Kansas City
<b>SALT LAKE CITY, UTAH (MDT)</b>						
8 15a	10 05a	Ex Su	1	101/89	✕	Denver
12 40p	3 34p	Daily	1	105/65	✕	Denver
5 42p	7 47p	Daily	1	103/55	✕	Denver
8 57p	10 1a	Ex Sa	3	26/57		Denver
<b>SCOTTSBLUFF, NEBR. (MDT)</b>						
8 30a	10 12a	Daily	3	561		
12 40p	2 12p	Sa Only	1	105/566	✕	Denver
3 00p	4 37p	Daily	3	567		
5 42p	8 02p	Daily	1	103/564	✕	Denver
8 13p	9 05p	Ex Sa	1	670		
<b>SIDNEY, NEBR. (MDT)</b>						
3 00p	6 51p	Daily	5	567/248		Denver
<b>STEAMBOAT SPRINGS-HAYDEN-CRAIG, COLO. (MDT)</b>						
12 40p	3 14p	Daily	1	105/579	✕	Denver
5 42p	8 23p	Ex Sa	1	103/641	✕	Denver
<b>TOPEKA, KAN. (CDT)</b>						
7 00a	10 32a	Ex Su	1	33/593		Kansas City
9 14a	12 32p	Ex Su	2	662/555		Kansas City
1 15p	3 07p	Daily	1	552/655		Kansas City
5 19p	7 05p	Ex Sa	1	566/657		Kansas City
<b>TUCSON, ARIZ. (MST)</b>						
8 15a	10 22a	Ex Su	2	101/80	✕	Denver
Above Flight Discontinued after October 29, 1977						
8 15a	11 22a	Ex Su	2	101/80	✕	Denver
Above Flight Effective October 30, 1977						
12 40p	3 23p	Daily	2	105	✕	
Above Flight Discontinued after October 29, 1977						
12 40p	4 23p	Daily	2	105	✕	
Above Flight Effective October 30, 1977						
5 42p	7 55p	Daily	2	103/29	✕	Denver
Above Flight Discontinued after October 29, 1977						
5 42p	8 30p	Daily	2	103	✕	
Above Flight Discontinued after October 29, 1977						
5 42p	8 55p	Daily	2	103/29	✕	Denver
Above Flight Effective October 30, 1977						
5 42p	9 30p	Daily	2	103	✕	
Above Flight Effective October 30, 1977						
<b>WICHITA, KAN. (CDT)</b>						
9 14a	12 21p	Ex Sa Su	3	662/557		Kansas City
<b>From</b>						
<b>ORANGE COUNTY-SANTA ANA, CALIF. (PDT)</b>						
Reservations (714) 540-2060						
Air Cargo (714) 557-5212						
Service Provided By						
Hughes Airwest And						
Frontier Airlines						
Interchange Flights						



Leave Arrive Freq. Stops Flight Meal Via

**From**  
**ORANGE COUNTY-SANTA ANA, CALIF. (PDT)**  
**CONTINUED**

**To**  
**KANSAS CITY, MO./KAN. (CDT)**  
855a 502p Daily 2 62/100 ✕ Denver  
**LARAMIE, WYO. (MDT)**  
400p 938p Ex Sa 3 68/647 ✕ Denver  
**LINCOLN, NEBR. (CDT)**  
855a 359p Daily 2 62/32 ✕ Denver  
**MINOT, N. D. (CDT)**  
400p 1212a Daily 3 68/98 ✕ Denver  
**NORTH PLATTE, NEBR. (CDT)**  
855a 405p Sa Only 3 62/566 ✕ Denver  
**OMAHA, NEBR. (CDT)**  
855a 400p Daily 2 62/104 ✕ Denver  
**PUEBLO, COLO. (MDT)**  
855a 411p Daily 2 62/693 ✕ Denver  
400p 943p Daily 3 68/173 ✕ Denver  
**RAPID CITY, S. D. (MDT)**  
400p 950p Daily 2 68 ✕  
D9S Denver 73S  
**ST. LOUIS, MO. (CDT)**  
855a 518p Daily 3 62/32 ✕ Denver  
**SCOTTSBLUFF, NEBR. (MDT)**  
855a 212p Sa Only 2 62/566 ✕ Denver  
**STEAMBOAT SPRINGS-HAYDEN-CRAIG, COLO. (MDT)**  
855a 314p Daily 2 62/579 ✕ Denver  
**TOPEKA, KAN. (CDT)**  
855a 518p Daily 3 62/4 ✕ Denver  
**TULSA, OKLA. (CDT)**  
855a 418p Daily 2 62/4 ✕ Denver  
**WINNIPEG, MANITOBA, CANADA (CDT)**  
400p 112a Daily 4 68/98 ✕ Denver

**From**  
**PHOENIX-SCOTTSDALE, ARIZ. (MST)**  
Reservations (602) 252-5041  
Air Cargo (602) 275-7536  
Today's Arrivals And Departures (602) 275-7538

**To**  
**ALAMOSA, COLO. (MDT)**  
725a 1158a Daily 1 108/619 ✕ Denver  
Above Flight Effective October 15 thru October 29, 1977  
801a 1054a Daily 3 508  
Above Flight Effective November 1, 1977  
825a 1158a Daily 1 108/619 ✕ Denver  
Above Flight Effective October 30, 1977  
1045a 232p Daily 1 104/617 ✕ Denver  
Above Flight Effective October 15 thru October 29, 1977  
1145a 232p Daily 1 104/617 ✕ Denver  
Above Flight Effective October 30, 1977

Leave Arrive Freq. Stops Flight Meal Via

**ALBUQUERQUE, N. M. (MDT)**  
1128a 212p Daily 1 36  
Above Flight Discontinued after October 29, 1977  
1228p 212p Daily 1 36  
Above Flight Effective October 30, 1977  
253p 537p Daily 1 96  
Above Flight Discontinued after October 29, 1977  
353p 537p Daily 1 96  
Above Flight Effective October 30, 1977

**ALLIANCE, NEBR. (MDT)**  
1128a 731p Daily 4 36/248 ✕ Denver  
Above Flight Discontinued after October 29, 1977  
1228p 731p Daily 4 36/248 ✕ Denver  
Above Flight Effective October 30, 1977

**ASPEN, COLO. (MDT)**  
**(Served Via Grand Junction)**  
1136a 342p Daily 1 100/679 ✕ Denver  
Above Flight Discontinued after October 29, 1977  
1236p 342p Daily 1 100/679 ✕ Denver  
Above Flight Effective October 30, 1977  
450p 843p Daily 1 106/67 ✕ Denver  
Above Flight Discontinued after October 29, 1977  
550p 843p Daily 1 106/67 ✕ Denver  
Above Flight Effective October 30, 1977

**BILLINGS, MONT. (MDT)**  
725a 1231p Daily 1 108/81 ✕ Denver  
Above Flight Discontinued after October 29, 1977  
825a 1231p Daily 1 108/81 ✕ Denver  
Above Flight Effective October 30, 1977  
450p 907p ExMoTuWe 1 106/8 ✕ Denver  
Above Flight Discontinued after October 29, 1977  
450p 1001p MoTuWe 1 106/8 ✕ Denver  
Above Flight Discontinued after October 29, 1977  
550p 907p ExMoTuWe 1 106/8 ✕ Denver  
Above Flight Effective October 30, 1977  
550p 1001p MoTuWe 1 106/8 ✕ Denver  
Above Flight Effective October 30, 1977

**BISMARCK-MANDAN, N. D. (CDT)**  
725a 248p Daily 1 108/30 ✕ Denver  
Above Flight Discontinued after October 29, 1977  
825a 248p Daily 1 108/30 ✕ Denver  
Above Flight Effective October 30, 1977  
450p 1126p Daily 1 106/98 ✕ Denver  
Above Flight Discontinued after October 29, 1977  
550p 1126p Daily 1 106/98 ✕ Denver  
Above Flight Effective October 30, 1977

**BOZEMAN, MONT. (MDT)**  
450p 1023p Daily 2 106/17 ✕ Denver  
Above Flight Discontinued after October 29, 1977  
550p 1023p Daily 2 106/17 ✕ Denver  
Above Flight Effective October 30, 1977

**CASPER, WYO. (MDT)**  
725a 1159a Daily 1 108/645 ✕ Denver  
Above Flight Discontinued after October 29, 1977  
825a 1159a Daily 1 108/645 ✕ Denver  
Above Flight Effective October 30, 1977  
1128a 646p Daily 3 36/604 ✕ Denver  
Above Flight Discontinued after October 29, 1977  
1228p 646p Daily 3 36/604 ✕ Denver  
Above Flight Effective October 30, 1977  
450p 839p ExMoTuWe 1 106/87 ✕ Denver  
Above Flight Discontinued after October 29, 1977  
450p 933p MoTuWe 1 106/87 ✕ Denver  
Above Flight Discontinued after October 29, 1977  
550p 839p ExMoTuWe 1 106/87 ✕ Denver  
Above Flight Effective October 30, 1977  
550p 933p MoTuWe 1 106/87 ✕ Denver  
Above Flight Effective October 30, 1977

**CHADRON, NEBR. (MDT)**  
1128a 805p Daily 5 36/248 ✕ Denver  
Above Flight Discontinued after October 29, 1977  
1228p 805p Daily 5 36/248 ✕ Denver  
Above Flight Effective October 30, 1977

Leave Arrive Freq. Stops Flight Meal Via

**From**  
**PHOENIX-SCOTTSDALE, ARIZ. (MST)**  
**CONTINUED**

**To**  
**CHEYENNE, WYO. (MDT)**  
725a 1131a Daily 2 108/635 ✕ Denver  
Above Flight Discontinued after October 29, 1977  
825a 1131a Daily 2 108/635 ✕ Denver  
Above Flight Effective October 30, 1977  
1136a 320p Daily 1 100/206 ✕ Denver  
Above Flight Discontinued after October 29, 1977  
1236p 320p Daily 1 100/206 ✕ Denver  
Above Flight Effective October 30, 1977  
450p 904p Ex Sa 1 106/647 ✕ Denver  
Above Flight Discontinued after October 29, 1977  
550p 904p Ex Sa 1 106/647 ✕ Denver  
Above Flight Effective October 30, 1977

**COLORADO SPRINGS, COLO. (MDT)**  
725a 1224p Daily 1 108/568 ✕ Denver  
Above Flight Discontinued after October 29, 1977  
825a 1224p Daily 1 108/568 ✕ Denver  
Above Flight Effective October 30, 1977  
1045a 215p Daily 1 104/697 ✕ Denver  
Above Flight Discontinued after October 29, 1977  
1128a 601p Ex Sa 3 36/548 ✕ Denver  
Above Flight Discontinued after October 29, 1977  
1145a 215p Daily 1 104/697 ✕ Denver  
Above Flight Effective October 30, 1977  
1228p 601p Ex Sa 3 36/548 ✕ Denver  
Above Flight Effective October 30, 1977  
450p 900p Daily 1 106/173 ✕ Denver  
Above Flight Discontinued after October 29, 1977  
550p 900p Daily 1 106/173 ✕ Denver  
Above Flight Effective October 30, 1977

**DENVER, COLO. (MDT)**  
725a 955a Daily 0 108 ✕  
Above Flight Discontinued after October 29, 1977  
825a 955a Daily 0 108 ✕  
Above Flight Effective October 30, 1977  
1045a 115p Daily 0 104 ✕  
Above Flight Discontinued after October 29, 1977  
1128a 335p Daily 2 36  
Above Flight Discontinued after October 29, 1977  
1136a 206p Daily 0 100 ✕  
Above Flight Discontinued after October 29, 1977  
1145a 115p Daily 0 104 ✕  
Above Flight Effective October 30, 1977  
1228p 335p Daily 2 36  
Above Flight Effective October 30, 1977  
1236p 206p Daily 0 100 ✕  
Above Flight Effective October 30, 1977  
253p 658p Daily 2 96 ✕  
Above Flight Discontinued after October 29, 1977  
353p 658p Daily 2 96 ✕  
Above Flight Effective October 30, 1977  
450p 720p Daily 0 106 ✕  
Above Flight Discontinued after October 29, 1977  
550p 720p Daily 0 106 ✕  
Above Flight Effective October 30, 1977

**DURANGO, COLO. (MDT)**  
701a 1031a Daily 3 508  
Above Flight Discontinued after October 29, 1977  
725a 1238p Daily 1 108/619 ✕ Denver  
Above Flight Discontinued after October 14, 1977  
725a 1238p Daily 2 108/619 ✕ Denver  
Above Flight Effective October 15 thru October 29, 1977  
801a 1031a Daily 3 508  
Above Flight Effective October 30 thru October 31, 1977  
825a 1238p Daily 2 108/619 ✕ Denver  
Above Flight Effective October 30 thru October 31, 1977  
1045a 314p Daily 1 104/617 ✕ Denver  
Above Flight Discontinued after October 14, 1977

Leave Arrive Freq. Stops Flight Meal Via

**DURANGO, COLO. (MDT) (Cont'd)**  
1045a 314p Daily 2 104/617 ✕ Denver  
Above Flight Effective October 15 thru October 29, 1977  
1136a 507p Daily 1 100/509 ✕ Denver  
Above Flight Discontinued after October 29, 1977  
1145a 314p Daily 2 104/617 ✕ Denver  
Above Flight Effective October 30, 1977  
1236p 507p Daily 1 100/509 ✕ Denver  
Above Flight Effective October 30, 1977  
253p 714p Daily 3 96/518 ✕ Denver  
Above Flight Discontinued after September 30, 1977  
253p 830p Daily 3 96/585 ✕ Denver  
Above Flight Discontinued after October 29, 1977  
353p 830p Daily 3 96/585 ✕ Denver  
Above Flight Effective October 30, 1977

**FARGO, N.D.-MOORHEAD, MINN. (CDT)**  
725a 249p Daily 3 108/90 ✕ Denver  
Above Flight Discontinued after October 29, 1977  
825a 249p Daily 3 108/90 ✕ Denver  
Above Flight Effective October 30, 1977  
450p 1208a Daily 2 106/68 ✕ Denver  
Above Flight Discontinued after October 29, 1977  
550p 1208a Daily 2 106/68 ✕ Denver  
Above Flight Effective October 30, 1977

**FARMINGTON, N. M. (MDT)**  
701a 1001a Daily 2 508  
Above Flight Discontinued after October 29, 1977  
801a 1001a Daily 2 508  
Above Flight Effective October 30, 1977  
253p 644p Daily 2 96/518 ✕ Denver  
Above Flight Discontinued after September 30, 1977  
253p 716p Daily 2 96/518 ✕ Denver  
Above Flight Effective October 1 thru October 29, 1977  
353p 716p Daily 2 96/518 ✕ Denver  
Above Flight Effective October 30, 1977

**FLAGSTAFF, ARIZ. (MST)**  
701a 733a Daily 0 508  
Above Flight Discontinued after October 29, 1977  
801a 833a Daily 0 508  
Above Flight Effective October 30, 1977  
723p 759p Daily 0 596  
Above Flight Discontinued after October 29, 1977  
823p 855p Daily 0 596  
Above Flight Effective October 30, 1977

**FT. SMITH, ARK. (CDT)**  
725a 610p Daily 6 108/568 ✕ Denver  
Above Flight Discontinued after October 29, 1977  
825a 610p Daily 6 108/568 ✕ Denver  
Above Flight Effective October 30, 1977

**GALLUP, N. M. (MDT)**  
701a 926a Daily 1 508  
Above Flight Discontinued after October 29, 1977  
801a 926a Daily 1 508  
Above Flight Effective October 30, 1977

**GRAND FORKS, N.D. (CDT)**  
725a 203p Daily 2 108/90 ✕ Denver  
Above Flight Discontinued after October 29, 1977  
825a 203p Daily 2 108/90 ✕ Denver  
Above Flight Effective October 30, 1977  
450p 1257a Daily 3 106/68 ✕ Denver  
Above Flight Discontinued after October 29, 1977  
550p 1257a Daily 3 106/68 ✕ Denver  
Above Flight Effective October 30, 1977



Leave Arrive Freq. Stops Flight Meal Via

From  
**PHOENIX-SCOTTSDALE,  
ARIZ. (MST)**

CONTINUED

To

**GRAND ISLAND, NEBR. (CDT)**

7 25a 1 55p Ex Sa 1 108/94 ✕ Denver  
Above Flight Discontinued after October 29, 1977  
8 25a 1 55p Ex Sa 1 108/94 ✕ Denver  
Above Flight Effective October 30, 1977  
10 45a 6 53p Sa Only 3 104/543 ✕ Omaha  
Above Flight Discontinued after October 29, 1977  
11 45a 6 53p Sa Only 3 104/543 ✕ Omaha  
Above Flight Effective October 30, 1977  
2 53p 10 50p Daily 5 96/564 ✕ Denver  
Above Flight Discontinued after October 29, 1977  
3 53p 10 50p Daily 5 96/564 ✕ Denver  
Above Flight Effective October 30, 1977  
4 50p 11 36p Ex Sa 3 106 ✕  
Above Flight Discontinued after October 29, 1977  
5 50p 11 36p Ex Sa 3 106 ✕  
Above Flight Effective October 30, 1977

**GRAND JUNCTION, COLO. (MDT)**

11 36a 3 42p Daily 1 100/679 ✕ Denver  
Above Flight Discontinued after October 29, 1977  
12 36p 3 42p Daily 1 100/679 ✕ Denver  
Above Flight Effective October 30, 1977  
4 50p 8 43p Daily 1 106/67 ✕ Denver  
Above Flight Discontinued after October 29, 1977  
5 50p 8 43p Daily 1 106/67 ✕ Denver  
Above Flight Effective October 30, 1977

**GREAT FALLS, MONT. (MDT)**

7 25a 13 2p Daily 2 108/81 ✕ Denver  
Above Flight Discontinued after October 29, 1977  
8 25a 13 2p Daily 2 108/81 ✕ Denver  
Above Flight Effective October 30, 1977  
4 50p 10 08p Ex Mo Tu We 2 106/8 ✕ Denver  
Above Flight Discontinued after October 29, 1977  
4 50p 11 02p Mo Tu We 2 106/8 ✕ Denver  
Above Flight Discontinued after October 29, 1977  
5 50p 10 08p Ex Mo Tu We 2 106/8 ✕ Denver  
Above Flight Effective October 30, 1977  
5 50p 11 02p Mo Tu We 2 106/8 ✕ Denver  
Above Flight Effective October 30, 1977

**GUNNISON, COLO. (MDT)**

7 25a 12 16p Daily 2 108/573 ✕ Denver  
Above Flight Effective October 1 thru October 29, 1977  
8 25a 12 16p Daily 2 108/573 ✕ Denver  
Above Flight Effective October 30, 1977  
11 28a 6 18p Daily 3 36/677 ☉ Denver  
Above Flight Effective October 1 thru October 29, 1977  
12 28p 6 18p Daily 3 36/677 ☉ Denver  
Above Flight Effective October 30, 1977

**HASTINGS, NEBR. (CDT)**

10 45a 6 56p Ex Sa 3 104/543 ✕ Omaha  
Above Flight Discontinued after October 29, 1977  
10 45a 7 22p Sa Only 4 104/543 ✕ Omaha  
Above Flight Discontinued after October 29, 1977  
11 45a 6 56p Ex Sa 3 104/543 ✕ Omaha  
Above Flight Effective October 30, 1977  
11 45a 7 22p Sa Only 4 104/543 ✕ Omaha  
Above Flight Effective October 30, 1977

**JACKSON, WYO. (MDT)**

7 25a 12 27p Daily 1 108/532 ✕ Denver  
Above Flight Discontinued after October 29, 1977  
8 25a 12 27p Daily 1 108/532 ✕ Denver  
Above Flight Effective October 30, 1977  
10 45a 3 31p Daily 1 104/530 ✕ Denver  
Above Flight Discontinued after September 29, 1977  
11 36a 5 24p Sa Only 1 100/844 ✕ Denver  
Above Flight Discontinued after September 10, 1977

Leave Arrive Freq. Stops Flight Meal Via

**KALISPELL-COLUMBIA FALLS-  
WHITEFISH, MONT. (MDT)**

4 50p 12 02a Daily 4 106/17 ✕ Denver  
Above Flight Discontinued after October 29, 1977  
5 50p 12 02a Daily 4 106/17 ✕ Denver  
Above Flight Effective October 30, 1977

**KANSAS CITY, MO./KAN. (CDT)**

11 36a 5 02p Daily 1 100 ✕  
Above Flight Discontinued after October 29, 1977  
12 36p 5 02p Daily 1 100 ✕  
Above Flight Effective October 30, 1977  
4 50p 1 06a Daily 2 106/564 ✕ Omaha  
Above Flight Discontinued after October 29, 1977  
5 50p 1 06a Daily 2 106/564 ✕ Omaha  
Above Flight Effective October 30, 1977

**LARAMIE, WYO. (MDT)**

7 25a 11 03a Daily 1 108/635 ✕ Denver  
Above Flight Discontinued after October 29, 1977  
8 25a 11 03a Daily 1 108/635 ✕ Denver  
Above Flight Effective October 30, 1977  
4 50p 9 38p Ex Sa 2 106/647 ✕ Denver  
Above Flight Discontinued after October 29, 1977  
5 50p 9 38p Ex Sa 2 106/647 ✕ Denver  
Above Flight Effective October 30, 1977

**LAWTON-FT. SILL, OKLA. (CDT)**

7 25a 3 49p Daily 2 108/52 ✕ Denver  
Above Flight Discontinued after October 29, 1977  
8 25a 3 49p Daily 2 108/52 ✕ Denver  
Above Flight Effective October 30, 1977

**LIBERAL, KAN.-GUYMON,  
OKLA. (CDT)**

7 25a 2 30p Daily 2 108/568 ✕ Denver  
Above Flight Discontinued after October 29, 1977  
8 25a 2 30p Daily 2 108/568 ✕ Denver  
Above Flight Effective October 30, 1977  
11 28a 8 14p Ex Sa 4 36/548 ☉ Denver  
Above Flight Discontinued after October 29, 1977  
12 28p 8 14p Ex Sa 4 36/548 ☉ Denver  
Above Flight Effective October 30, 1977

**LINCOLN, NEBR. (CDT)**

7 25a 2 34p Ex Sa 2 108/94 ✕ Denver  
Above Flight Discontinued after October 29, 1977  
8 25a 2 34p Ex Sa 2 108/94 ✕ Denver  
Above Flight Effective October 30, 1977  
10 45a 3 59p Daily 1 104/32 ✕ Denver  
Above Flight Discontinued after October 29, 1977  
10 45a 4 40p Daily 2 104 ✕  
Above Flight Discontinued after October 29, 1977  
11 36a 7 18p Daily 2 100/670 ✕ Kansas City  
Above Flight Discontinued after October 29, 1977  
11 45a 3 59p Daily 1 104/32 ✕ Denver  
Above Flight Effective October 30, 1977  
11 45a 4 40p Daily 2 104 ✕  
Above Flight Effective October 30, 1977  
12 36p 7 18p Daily 2 100/670 ✕ Kansas City  
Above Flight Effective October 30, 1977  
4 50p 10 57p Daily 2 106 ✕  
Above Flight Discontinued after October 29, 1977  
5 50p 10 57p Daily 2 106 ✕  
Above Flight Effective October 30, 1977

**MANHATTAN-FT. RILEY-  
JUNCTION CITY, KAN. (CDT)**

11 36a 7 50p Daily 2 100/569 ✕ Kansas City  
Above Flight Discontinued after October 29, 1977  
12 36p 7 50p Daily 2 100/569 ✕ Kansas City  
Above Flight Effective October 30, 1977

**MINOT, N. D. (CDT)**

7 25a 3 20p Daily 2 108/92 ✕ Denver  
Above Flight Discontinued after October 29, 1977  
8 25a 3 20p Daily 2 108/92 ✕ Denver  
Above Flight Effective October 30, 1977  
4 50p 12 12a Daily 2 106/98 ✕ Denver  
Above Flight Discontinued after October 29, 1977  
5 50p 12 12a Daily 2 106/98 ✕ Denver  
Above Flight Effective October 30, 1977

Leave Arrive Freq. Stops Flight Meal Via

From  
**PHOENIX-SCOTTSDALE,  
ARIZ. (MST)**

CONTINUED

To

**MISSOULA, MONT. (MDT)**

4 50p 11 16p Daily 3 106/17 ✕ Denver  
Above Flight Discontinued after October 29, 1977  
5 50p 11 16p Daily 3 106/17 ✕ Denver  
Above Flight Effective October 30, 1977

**MONTROSE-DELTA, COLO. (MDT)**

7 25a 11 42a Daily 1 108/573 ✕ Denver  
Above Flight Effective October 1 thru October 29, 1977  
7 25a 11 59a Daily 1 108/573 ✕ Denver  
Above Flight Discontinued after September 30, 1977  
8 25a 11 42a Daily 1 108/573 ✕ Denver  
Above Flight Effective October 30, 1977

**NORTH PLATTE, NEBR. (CDT)**

7 25a 3 29p Ex Sa 2 108/566 ✕ Denver  
Above Flight Discontinued after October 29, 1977  
8 25a 3 29p Ex Sa 2 108/566 ✕ Denver  
Above Flight Effective October 30, 1977  
2 53p 9 58p Daily 4 96/564 ✕ Denver  
Above Flight Discontinued after October 29, 1977  
3 53p 9 58p Daily 4 96/564 ✕ Denver  
Above Flight Effective October 30, 1977

**OMAHA, NEBR. (CDT)**

7 25a 3 13p Ex Sa 3 108/94 ✕ Denver  
Above Flight Discontinued after October 29, 1977  
8 25a 3 13p Ex Sa 3 108/94 ✕ Denver  
Above Flight Effective October 30, 1977  
10 45a 4 00p Daily 1 104 ✕  
Above Flight Discontinued after October 29, 1977  
11 36a 7 53p Ex Sa 3 100/670 ✕ Kansas City  
Above Flight Discontinued after October 29, 1977  
11 45a 4 00p Daily 1 104 ✕  
Above Flight Effective October 30, 1977  
12 36p 7 53p Ex Sa 3 100/670 ✕ Kansas City  
Above Flight Effective October 30, 1977  
4 50p 10 11p Daily 1 106 ✕  
Above Flight Discontinued after October 29, 1977  
5 50p 10 11p Daily 1 106 ✕  
Above Flight Effective October 30, 1977

**PUEBLO, COLO. (MDT)**

7 25a 12 06p Daily 1 108/563 ✕ Denver  
Above Flight Discontinued after October 29, 1977  
8 25a 12 06p Daily 1 108/563 ✕ Denver  
Above Flight Effective October 30, 1977  
11 36a 4 11p Daily 1 100/693 ✕ Denver  
Above Flight Discontinued after October 29, 1977  
12 36p 4 11p Daily 1 100/693 ✕ Denver  
Above Flight Effective October 30, 1977  
4 50p 9 43p Daily 2 106/173 ✕ Denver  
Above Flight Discontinued after October 29, 1977  
5 50p 9 43p Daily 2 106/173 ✕ Denver  
Above Flight Effective October 30, 1977

**RAPID CITY, S. D. (MDT)**

7 25a 11 45a Daily 1 108/90 ✕ Denver  
Above Flight Discontinued after October 29, 1977  
8 25a 11 45a Daily 1 108/90 ✕ Denver  
Above Flight Effective October 30, 1977  
4 50p 9 50p Daily 1 106/68 ✕ Denver  
Above Flight Discontinued after October 29, 1977  
5 50p 9 50p Daily 1 106/68 ✕ Denver  
Above Flight Effective October 30, 1977

**RIVERTON-LANDER, WYO. (MDT)**

7 25a 2 06p Daily 2 108/522 ✕ Denver  
Above Flight Effective October 1 thru October 29, 1977  
8 25a 2 06p Daily 2 108/522 ✕ Denver  
Above Flight Effective October 30, 1977  
11 28a 7 28p Daily 4 36/604 ☉ Denver  
Above Flight Effective October 1 thru October 29, 1977  
12 28p 7 28p Daily 4 36/604 ☉ Denver  
Above Flight Effective October 30, 1977

Leave Arrive Freq. Stops Flight Meal Via

**ST. LOUIS, MO. (CDT)**

7 25a 3 38p Daily 1 108/22 ✕ Denver  
Above Flight Discontinued after October 29, 1977  
8 25a 3 38p Daily 1 108/22 ✕ Denver  
Above Flight Effective October 30, 1977  
10 45a 5 18p Daily 2 104/32 ✕ Denver  
Above Flight Discontinued after October 29, 1977  
11 28a 8 27p Daily 3 36/64 ✕ Denver  
Above Flight Discontinued after October 29, 1977  
11 45a 5 18p Daily 2 104/32 ✕ Denver  
Above Flight Effective October 30, 1977  
12 28p 8 27p Daily 3 36/64 ✕ Denver  
Above Flight Effective October 30, 1977

**SALINA, KAN. (CDT)**

11 36a 7 48p Daily 3 100/657 ✕ Kansas City  
Above Flight Discontinued after October 29, 1977  
12 36p 7 48p Daily 3 100/657 ✕ Kansas City  
Above Flight Effective October 30, 1977

**SALT LAKE CITY, UTAH (MDT)**

10 45a 3 34p Daily 1 104/65 ✕ Denver  
Above Flight Discontinued after October 29, 1977  
11 45a 3 34p Daily 1 104/65 ✕ Denver  
Above Flight Effective October 30, 1977  
4 50p 8 55p Daily 1 106/17 ✕ Denver  
Above Flight Discontinued after October 29, 1977  
5 50p 8 55p Daily 1 106/17 ✕ Denver  
Above Flight Effective October 30, 1977

**SCOTTSBLUFF, NEBR. (MDT)**

7 25a 1 36p Ex Sa 1 108/566 ✕ Denver  
Above Flight Discontinued after October 29, 1977  
8 25a 1 36p Ex Sa 1 108/566 ✕ Denver  
Above Flight Effective October 30, 1977  
2 53p 8 02p Daily 3 96/564 ✕ Denver  
Above Flight Discontinued after October 29, 1977  
3 53p 8 02p Daily 3 96/564 ✕ Denver  
Above Flight Effective October 30, 1977

**SIDNEY, NEBR. (MDT)**

11 28a 6 51p Daily 3 36/248 ☉ Denver  
Above Flight Discontinued after October 29, 1977  
12 28p 6 51p Daily 3 36/248 ☉ Denver  
Above Flight Effective October 30, 1977

**STEAMBOAT SPRINGS-HAYDEN-  
CRAIG, COLO. (MDT)**

10 45a 3 14p Daily 1 104/579 ✕ Denver  
Above Flight Discontinued after October 29, 1977  
11 45a 3 14p Daily 1 104/579 ✕ Denver  
Above Flight Effective October 30, 1977  
4 50p 8 23p Ex Sa 1 106/641 ✕ Denver  
Above Flight Discontinued after October 29, 1977  
5 50p 8 23p Ex Sa 1 106/641 ✕ Denver  
Above Flight Effective October 30, 1977

**TOPEKA, KAN. (CDT)**

10 45a 5 18p Daily 2 104/4 ✕ Denver  
Above Flight Discontinued after October 29, 1977  
11 36a 7 05p Daily 2 100/657 ✕ Kansas City  
Above Flight Discontinued after October 29, 1977  
11 45a 5 18p Daily 2 104/4 ✕ Denver  
Above Flight Effective October 30, 1977  
12 36p 7 05p Daily 2 100/657 ✕ Kansas City  
Above Flight Effective October 30, 1977

**TUCSON, ARIZ. (MST)**

11 28a 11 58a Daily 0 36  
Above Flight Discontinued after October 29, 1977  
12 28p 12 58p Daily 0 36  
Above Flight Effective October 30, 1977  
2 53p 3 23p Daily 0 96  
Above Flight Discontinued after October 29, 1977  
3 53p 4 23p Daily 0 96  
Above Flight Effective October 30, 1977  
8 00p 8 30p Daily 0 103  
Above Flight Discontinued after October 29, 1977  
9 00p 9 30p Daily 0 103  
Above Flight Effective October 30, 1977



Leave	Arrive	Freq.	Stops	Flight	Meal	Via
<b>From</b>						
<b>PHOENIX-SCOTTSDALE, ARIZ. (MST)</b>						
<b>CONTINUED</b>						

<b>To</b>						
<b>VERNAL, UTAH (MDT)</b>						
10 45a	4 38p	Daily	3	104/579	✕	Denver
Above Flight Discontinued after October 29, 1977						
11 45a	4 38p	Daily	3	104/579	✕	Denver
Above Flight Effective October 30, 1977						

<b>WINNIPEG, MANITOBA, CANADA (CDT)</b>						
7 25a	3 54p	Daily	2	108/30	✕	Denver
Above Flight Discontinued after October 29, 1977						
8 25a	3 54p	Daily	2	108/30	✕	Denver
Above Flight Effective October 30, 1977						
4 50p	1 12a	Daily	3	106/98	✕	Denver
Above Flight Discontinued after October 29, 1977						
5 50p	1 12a	Daily	3	106/98	✕	Denver
Above Flight Effective October 30, 1977						

<b>WORLAND, WYO. (MDT)</b>						
7 25a	3 19p	Daily	4	108/522	✕	Denver
Above Flight Discontinued after September 30, 1977						
7 25a	3 27p	Daily	4	108/522	✕	Denver
Above Flight Effective October 1 thru October 29, 1977						
8 25a	3 27p	Daily	4	108/522	✕	Denver
Above Flight Effective October 30, 1977						
11 28a	7 29p	Daily	4	36/604	☉	Denver
Above Flight Discontinued after September 30, 1977						
11 28a	8 02p	Daily	5	36/604	☉	Denver
Above Flight Effective October 1 thru October 29, 1977						
12 28p	8 02p	Daily	5	36/604	☉	Denver
Above Flight Effective October 30, 1977						

<b>From</b>						
<b>PONCA CITY, OKLA. (CDT)</b>						
Reservations (405) 762-6607						

<b>To</b>						
<b>DALLAS-FT. WORTH, TEXAS (CDT)</b>						
9 29a	11 59a	Ex Sa	3	605		
<b>DENVER, COLO. (MDT)</b>						
9 29a	12 50p	Ex Sa	2	605/41	✕	Oklahoma City
<b>OKLAHOMA CITY, OKLA. (CDT)</b>						
9 29a	10 18a	Ex Sa	1	605		

<b>From</b>						
<b>PUEBLO, COLO. (MDT)</b>						
Reservations (303) 544-6461						
Air Cargo (303) 948-3323						
Today's Arrivals And						
Departures (303) 948-3319						

<b>To</b>						
<b>ALBUQUERQUE, N. M. (MDT)</b>						
7 26a	10 06a	Daily	2	12/80	✕	Denver
10 19a	2 02p	Daily	3	502/619	☉	Denver
Above Flight Discontinued after September 30, 1977						
12 20p	3 11p	Daily	2	560/23		Denver
4 26p	7 39p	Daily	2	694/29	✕	Denver
<b>BURBANK-GLENDALE-HOLLYWOOD-PASADENA, CALIF. (PDT)</b>						
7 26a	12 18p	Daily	3	12/63	☉	Denver
Frontier - Hughes Airwest Interchange						
4 26p	8 28p	Daily	3	694/27	✕	Denver
Frontier - Hughes Airwest Interchange						

Leave	Arrive	Freq.	Stops	Flight	Meal	Via
<b>DALLAS-FT. WORTH, TEXAS (CDT)</b>						
7 26a	11 45a	Daily	2	12/14	✕	Denver
10 19a	2 39p	Daily	1	502/52	✕	Denver
12 20p	6 46p	MoTuWe	2	560/54	☉	Denver
4 26p	9 39p	Daily	2	694/66	✕	Denver
10 03p	2 33a	Ex Sa	1	174/58		Denver

<b>DENVER, COLO. (MDT)</b>						
7 26a	8 29a	Daily	1	12		
10 19a	10 52a	Daily	0	502		
12 20p	1 20p	Daily	1	560		
4 26p	5 28p	Daily	1	694		
10 03p	10 35p	Daily	0	174		

<b>DURANGO, COLO. (MDT)</b>						
7 26a	10 23a	Daily	2	12/151		Denver
Above Flight Effective November 1, 1977						
7 26a	12 38p	Daily	3	12/619	☉	Denver
Above Flight Effective October 15 thru October 31, 1977						
10 19a	12 38p	Daily	1	502/619	☉	Denver
Above Flight Discontinued after October 14, 1977						
12 20p	3 14p	Daily	2	560/617		Denver
Above Flight Discontinued after October 14, 1977						
12 20p	3 14p	Daily	3	560/617		Denver
Above Flight Effective October 15, 1977						
4 26p	8 30p	Daily	2	694/585		Denver

<b>FARGO, N.D.-MOORHEAD, MINN. (CDT)</b>						
7 26a	2 49p	Daily	4	12/90	☉	Denver
<b>FARMINGTON, N. M. (MDT)</b>						
7 26a	1 15p	Daily	4	12/619	☉	Denver
Above Flight Effective November 1, 1977						

<b>GRAND FORKS, N.D. (CDT)</b>						
7 26a	1 36p	Daily	5	12/619	☉	Denver
Above Flight Effective October 15 thru October 31, 1977						
10 19a	1 06p	Daily	2	502/619	☉	Denver
Above Flight Discontinued after September 30, 1977						
10 19a	1 36p	Daily	3	502/619	☉	Denver
Above Flight Effective October 1 thru October 14, 1977						
12 20p	3 42p	Daily	3	560/617		Denver
Above Flight Discontinued after October 14, 1977						
12 20p	3 42p	Daily	4	560/617		Denver
Above Flight Effective October 15, 1977						
4 26p	8 17p	Daily	2	694/609		Denver
Above Flight Discontinued after October 14, 1977						
4 26p	8 17p	Daily	3	694/609	☉	Denver
Above Flight Effective October 15, 1977						

<b>GRAND JUNCTION, COLO. (MDT)</b>						
7 26a	2 03p	Daily	3	12/90	☉	Denver
7 26a	10 32a	Ex Su	2	12/77		Denver
Above Flight Discontinued after September 11, 1977						
7 26a	11 00a	Daily	2	12/597		Denver
Above Flight Effective September 12, 1977						
12 20p	3 42p	Daily	2	560/679		Denver
4 26p	7 50p	Daily	3	694/677	☉	Denver
Above Flight Discontinued after September 30, 1977						
4 26p	8 43p	Daily	2	694/67		Denver

<b>KANSAS CITY, MO./KAN. (CDT)</b>						
7 26a	11 26a	Daily	2	12/74	✕	Denver
12 20p	5 02p	Daily	2	560/100	☉	Denver
4 26p	9 21p	Daily	2	694/18	✕	Denver
10 03p	1 46a	Ex Sa	1	174/10		Denver

<b>LAS VEGAS, NEV. (PDT)</b>						
7 26a	10 12a	Daily	2	12/7	☉	Denver
12 20p	2 35p	Daily	2	560/11		Denver
4 26p	7 11p	Daily	2	694/27	✕	Denver

<b>LAWTON-FT. SILL, OKLA. (CDT)</b>						
10 19a	3 49p	Daily	2	502/52	✕	Denver

<b>LINCOLN, NEBR. (CDT)</b>						
10 19a	2 34p	Ex Sa	2	502/94	☉	Denver
12 20p	3 59p	Daily	2	560/32	☉	Denver
4 26p	10 57p	Daily	3	694/106		Denver

<b>LITTLE ROCK, ARK. (CDT)</b>						
10 19a	5 41p	Daily	3	502/46	✕	Denver

<b>MEMPHIS, TENN. (CDT)</b>						
10 19a	6 34p	Daily	4	502/46	✕	Denver

<b>OKLAHOMA CITY, OKLA. (CDT)</b>						
7 26a	11 22a	Daily	2	12/82	✕	Denver
10 19a	3 37p	Daily	1	502/46	✕	Denver

Leave	Arrive	Freq.	Stops	Flight	Meal	Via
<b>From</b>						
<b>PUEBLO, COLO. (MDT)</b>						
<b>CONTINUED</b>						

<b>To</b>						
<b>OMAHA, NEBR. (CDT)</b>						
10 19a	3 13p	Ex Sa	3	502/94	☉	Denver
12 20p	4 00p	Daily	2	560/104		Denver
4 26p	10 11p	Daily	2	694/106		Denver

<b>ORANGE COUNTY-SANTA ANA, CALIF. (PDT)</b>						
12 20p	4 50p	Daily	3	560/65	✕	Denver
Frontier - Hughes Airwest Interchange						

<b>PHOENIX-SCOTTSDALE, ARIZ. (MST)</b>						
7 26a	9 48a	Daily	2	12/101	✕	Denver
Above Flight Discontinued after October 29, 1977						
7 26a	10 48a	Daily	2	12/101	✕	Denver
Above Flight Effective October 30, 1977						

<b>RAPID CITY, S. D. (MDT)</b>						
7 26a	11 45a	Daily	2	12/90		Denver
10 19a	1 12p	Daily	1	502/92	☉	Denver

<b>SACRAMENTO, CALIF. (PDT)</b>						
12 20p	2 54p	Daily	2	560/53	✕	Denver
4 26p	8 49p	Daily	2	694/21	✕	Denver

<b>ST. LOUIS, MO. (CDT)</b>						
7 26a	11 51a	Daily	2	12	✕	
10 19a	3 38p	Daily	1	502/22	✕	Denver
12 20p	5 18p	Daily	3	560/32	☉	Denver
4 26p	10 26p	Daily	3	694/18	✕	Denver
10 03p	3 13a	Ex Sa	2	174/10		Denver

<b>SALT LAKE CITY, UTAH (MDT)</b>						
7 26a	10 05a	Daily	2	12/89	✕	Denver
Above Flight Discontinued after October 31, 1977						
7 26a	10 05a	Ex Su	2	12/89	✕	Denver
Above Flight Effective November 1, 1977						
7 26a	11 10a	Daily	2	12/61		Denver
12 20p	3 34p	Daily	2	560/65		Denver
4 26p	7 47p	Daily	2	694/55	✕	Denver
10 03p	10 1a	Ex Sa	1	174/57		Denver

<b>TOPEKA, KAN. (CDT)</b>						
12 20p	5 18p	Daily	3	560/4	☉	Denver

<b>TUCSON, ARIZ. (MST)</b>						
7 26a	10 22a	Daily	3	12/80	✕	Denver
Above Flight Discontinued after October 29, 1977						
7 26a	11 22a	Daily	3	12/80	✕	Denver
Above Flight Effective October 30, 1977						
12 20p	3 23p	Daily	3	560/105	☉	Denver
Above Flight Discontinued after October 29, 1977						
12 20p	4 23p	Daily	3	560/105	☉	Denver
Above Flight Effective October 30, 1977						
4 26p	7 55p	Daily	3	694/29	✕	Denver
Above Flight Discontinued after October 29, 1977						
4 26p	8 55p	Daily	3	694/29	✕	Denver
Above Flight Effective October 30, 1977						

<b>TULSA, OKLA. (CDT)</b>						
7 26a	12 11p	Daily	3	12/82	✕	Denver
12 20p	4 18p	Daily	2	560/4	☉	Denver

<b>WINNIPEG, MANITOBA, CANADA (CDT)</b>						
10 19a	3 54p	Daily	2	502/30	☉	Denver

Leave	Arrive	Freq.	Stops	Flight	Meal	Via
<b>From</b>						
<b>RAPID CITY, S. D. (MDT)</b>						
Reservations (605) 343-6361						
Air Cargo (605) 343-0835						

<b>To</b>						
<b>ALAMOSA, COLO. (MDT)</b>						
7 27a	11 58a	Daily	1	89/619	☉	Denver
Above Flight Effective October 15, 1977						
11 59a	2 32p	Daily	1	649/617	☉	Denver
Above Flight Effective October 15, 1977						
3 24p	7 31p	Daily	1	83/609	☉	Denver
Above Flight Effective October 15, 1977						

<b>ALBUQUERQUE, N. M. (MDT)</b>						



Leave	Arrive	Freq.	Stops	Flight	Meal	Via
<b>From</b>						
<b>RAPID CITY, S. D. (MDT)</b>						
CONTINUED						
<b>To</b>						
<b>FT. SMITH, ARK. (CDT)</b>						
324p	920p	Ex Sa	2	83/86	✕	Denver
<b>GALLUP, N. M. (MDT)</b>						
1159a	622p	Daily	3	649/509	☐	Denver
<b>GRAND FORKS, N.D. (CDT)</b>						
1202p	203p	Daily	0	90	☐	
1010p	1257a	Daily	1	68	☐	
<b>GRAND ISLAND, NEBR. (CDT)</b>						
324p	1050p	Daily	3	83/564		Denver
<b>GRAND JUNCTION, COLO. (MDT)</b>						
727a	1032a	Ex Su	1	89/77		Denver
Above Flight Discontinued after September 11, 1977						
727a	1100a	Daily	1	89/597		Denver
Above Flight Effective September 12, 1977						
1159a	342p	Daily	1	649/679	☐	Denver
324p	717p	Daily	3	83/677	☐	Denver
Above Flight Effective October 1, 1977						
324p	750p	Daily	2	83/677	☐	Denver
Above Flight Discontinued after September 30, 1977						
<b>GREAT FALLS, MONT. (MDT)</b>						
727a	132p	Daily	2	89/81	☐	Denver
<b>GUNNISON, COLO. (MDT)</b>						
727a	1216p	Daily	2	89/573		Denver
Above Flight Effective October 1, 1977						
324p	618p	Daily	1	83/677	☐	Denver
Above Flight Effective October 1, 1977						
<b>KANSAS CITY, MO./KAN. (CDT)</b>						
727a	1126a	Daily	1	89/74	✕	Denver
1159a	502p	Daily	1	649/100	☐	Denver
324p	801p	Ex Sa	1	83/70	✕	Denver
324p	921p	Daily	1	83/18	✕	Denver
<b>LAS VEGAS, NEV. (PDT)</b>						
727a	1012a	Daily	1	89/7	☐	Denver
1159a	235p	Daily	1	649/11	☐	Denver
324p	530p	FrSuOnly	1	83	✕	
324p	711p	Daily	1	83/27	✕	Denver
<b>LIBERAL, KAN.-GUYMON, OKLA. (CDT)</b>						
324p	814p	Ex Sa	2	83/548	☐	Denver
<b>LINCOLN, NEBR. (CDT)</b>						
1159a	359p	Daily	1	649/32	☐	Denver
324p	952p	Ex Sa	3	83/70	✕	Denver
<b>MINOT, N. D. (CDT)</b>						
130p	320p	Daily	0	92		
<b>MISSOULA, MONT. (MDT)</b>						
727a	148p	Daily	3	89/61	✕	Denver
<b>OKLAHOMA CITY, OKLA. (CDT)</b>						
727a	1122a	Daily	1	89/82	✕	Denver
<b>OMAHA, NEBR. (CDT)</b>						
1159a	400p	Daily	1	649/104	☐	Denver
<b>ORANGE COUNTY-SANTA ANA, CALIF. (PDT)</b>						
1159a	450p	Daily	2	649/65	✕	Denver
Frontier - Hughes Airwest Interchange						
<b>PHOENIX-SCOTTSDALE, ARIZ. (MST)</b>						
727a	948a	Daily	1	89/101	✕	Denver
Above Flight Discontinued after October 29, 1977						
727a	1048a	Daily	1	89/101	✕	Denver
Above Flight Effective October 30, 1977						
1159a	223p	Daily	1	649/105	☐	Denver
Above Flight Discontinued after October 29, 1977						
1159a	323p	Daily	1	649/105	☐	Denver
Above Flight Effective October 30, 1977						
324p	727p	Daily	1	83/103	✕	Denver
Above Flight Discontinued after October 29, 1977						
324p	827p	Daily	1	83/103	✕	Denver
Above Flight Effective October 30, 1977						
<b>PUEBLO, COLO. (MDT)</b>						
727a	1004a	Daily	2	89/591		Denver
1159a	411p	Daily	1	649/693	☐	Denver
<b>SACRAMENTO, CALIF. (PDT)</b>						
1159a	254p	Daily	1	649/53	✕	Denver
<b>ST. LOUIS, MO. (CDT)</b>						
727a	1151a	Daily	1	89/12	✕	Denver
1159a	518p	Daily	2	649/32	☐	Denver
324p	827p	Daily	1	83/64	✕	Denver
<b>SALINA, KAN. (CDT)</b>						
324p	845p	Daily	1	83/554	☐	Denver
<b>SALT LAKE CITY, UTAH (MDT)</b>						
727a	1005a	Daily	1	89	✕	
Above Flight Discontinued after October 31, 1977						
727a	1005a	Ex Su	1	89	✕	
Above Flight Effective November 1, 1977						
727a	1110a	Daily	1	89/61		Denver
1159a	334p	Daily	1	649/65	☐	Denver
324p	747p	Daily	1	83/55	✕	Denver
<b>SCOTTSBLUFF, NEBR. (MDT)</b>						
727a	1032a	Daily	1	89/648		Denver
324p	802p	Daily	1	83/564		Denver
<b>TOPEKA, KAN. (CDT)</b>						
1159a	518p	Daily	2	649/4	☐	Denver
324p	855p	Ex Sa	2	83/70	✕	Denver
<b>TUCSON, ARIZ. (MST)</b>						
727a	1022a	Daily	2	89/80	✕	Denver
Above Flight Discontinued after October 29, 1977						
727a	1122a	Daily	2	89/80	✕	Denver
Above Flight Effective October 30, 1977						
1159a	323p	Daily	2	649/105	☐	Denver
Above Flight Discontinued after October 29, 1977						
1159a	423p	Daily	2	649/105	☐	Denver
Above Flight Effective October 30, 1977						
324p	755p	Daily	2	83/29	✕	Denver
Above Flight Discontinued after October 29, 1977						
324p	855p	Daily	2	83/29	✕	Denver
Above Flight Effective October 30, 1977						
<b>TULSA, OKLA. (CDT)</b>						
727a	1211p	Daily	2	89/82	✕	Denver
1159a	418p	Daily	1	649/4	☐	Denver
<b>WILLISTON, N. D. (CDT)</b>						
130p	443p	Ex Sa	1	92/227		Minot
<b>From</b>						
<b>RIVERTON-LANDER, WYO. (MDT)</b>						
Reservations (307) 856-9226						
<b>To</b>						
<b>BURBANK-GLENDALE-HOLLYWOOD-PASADENA, CALIF. (PDT)</b>						
411p	828p	Daily	4	607/27	✕	Denver
Above Flight Effective October 1, 1977						
Frontier - Hughes Airwest Interchange						
<b>CHEYENNE, WYO. (MDT)</b>						
411p	527p	Daily	1	607		
Above Flight Effective October 1, 1977						
<b>DALLAS-FT. WORTH, TEXAS (CDT)</b>						
834a	239p	Daily	1	503/52	✕	Denver
Above Flight Effective October 1, 1977						
411p	939p	Daily	3	607/66	✕	Denver
Above Flight Effective October 1, 1977						
<b>DENVER, COLO. (MDT)</b>						
834a	941a	Daily	0	503	☐	
Above Flight Effective October 1, 1977						
411p	608p	Daily	2	607		
Above Flight Effective October 1, 1977						
<b>FARGO, N.D.-MOORHEAD, MINN. (CDT)</b>						
834a	249p	Daily	3	503/90	☐	Denver
Above Flight Effective October 1, 1977						
411p	1208a	Daily	4	607/68		Denver
Above Flight Effective October 1, 1977						

Leave	Arrive	Freq.	Stops	Flight	Meal	Via
<b>From</b>						
<b>RIVERTON-LANDER, WYO. (MDT)</b>						
CONTINUED						
<b>To</b>						
<b>KANSAS CITY, MO./KAN. (CDT)</b>						
411p	921p	Daily	3	607/18	✕	Denver
Above Flight Effective October 1, 1977						
<b>LARAMIE, WYO. (MDT)</b>						
411p	457p	Daily	0	607		
Above Flight Effective October 1, 1977						
<b>LAS VEGAS, NEV. (PDT)</b>						
411p	711p	Daily	3	607/27	✕	Denver
Above Flight Effective October 1, 1977						
<b>LAWTON-FT. SILL, OKLA. (CDT)</b>						
834a	349p	Daily	2	503/52	✕	Denver
Above Flight Effective October 1, 1977						
<b>PHOENIX-SCOTTSDALE, ARIZ. (MST)</b>						
834a	1103a	Daily	1	503/109	✕	Denver
Above Flight Effective October 1 thru October 29, 1977						
834a	1203p	Daily	1	503/109	✕	Denver
Above Flight Effective October 30, 1977						
411p	727p	Daily	3	607/103	✕	Denver
Above Flight Effective October 1 thru October 29, 1977						
411p	827p	Daily	3	607/103	✕	Denver
Above Flight Effective October 30, 1977						
<b>ST. LOUIS, MO. (CDT)</b>						
411p	1026p	Daily	4	607/18	✕	Denver
Above Flight Effective October 1, 1977						
<b>TUCSON, ARIZ. (MST)</b>						
834a	1158a	Daily	2	503/109	✕	Denver
Above Flight Effective October 1 thru October 29, 1977						
834a	1258p	Daily	2	503/109	✕	Denver
Above Flight Effective October 30, 1977						
411p	755p	Daily	4	607/29	✕	Denver
Above Flight Effective October 1 thru October 29, 1977						
411p	855p	Daily	4	607/29	✕	Denver
Above Flight Effective October 30, 1977						
<b>From</b>						
<b>ROCK SPRINGS, WYO. (MDT)</b>						
Reservations (307) 362-5628 Air Cargo (307) 382-3552						
<b>To</b>						
<b>BILLINGS, MONT. (MDT)</b>						
810p	917p	Daily	0	624		
<b>CHEYENNE, WYO. (MDT)</b>						
633a	741a	Su Only	1	804		
657a	1131a	Ex Su	3	640/635	☐	Denver
259p	723p	Sa Only	2	578/847		Denver
<b>DALLAS-FT. WORTH, TEXAS (CDT)</b>						
633a	1145a	Su Only	3	804/14	✕	Denver
657a	1145a	Ex Su	2	640/14	✕	Denver
259p	810p	Ex Sa	2	578/86	✕	Denver
259p	939p	Daily	2	578/66	✕	Denver
<b>DENVER, COLO. (MDT)</b>						
633a	820a	Su Only	2	804	☐	
657a	825a	Ex Su	1	640	☐	
259p	424p	Daily	1	578		
<b>GRAND FORKS, N.D. (CDT)</b>						
633a	203p	Su Only	4	804/90	☐	Denver
657a	203p	Ex Su	3	640/90	☐	Denver

Leave	Arrive	Freq.	Stops	Flight	Meal	Via
<b>KANSAS CITY, MO./KAN. (CDT)</b>						
633a	1126a	Su Only	3	804/74	✕	Denver
657a	1126a	Ex Su	2	640/74	✕	Denver
259p	801p	Ex Sa	2	578/70	✕	Denver
259p	921p	Daily	2	578/18	✕	Denver
<b>LARAMIE, WYO. (MDT)</b>						
633a	713a	Su Only	0	804	☐	
<b>OKLAHOMA CITY, OKLA. (CDT)</b>						
633a	1122a	Su Only	3	804/82	✕	Denver
657a	1122a	Ex Su	2	640/82	✕	Denver
<b>ST. LOUIS, MO. (CDT)</b>						
633a	1151a	Su Only	3	804/12	✕	Denver
657a	1151a	Ex Su	2	640/12	✕	Denver
259p	827p	Daily	2	578/64	✕	Denver
<b>SALT LAKE CITY, UTAH (MDT)</b>						
851a	933a	Daily	0	603		
414p	527p	Daily	1	579		
<b>TOPEKA, KAN. (CDT)</b>						
259p	855p	Ex Sa	3	578/70	✕	Denver
<b>VERNAL, UTAH (MDT)</b>						
414p	438p	Daily	0	579		
<b>From</b>						
<b>SACRAMENTO, CALIF. (PDT)</b>						
Reservations (916) 920-2081 Air Cargo (916) 920-2512 Today's Arrivals And Departures (916) 920-2512						
<b>To</b>						
<b>ALBUQUERQUE, N. M. (MDT)</b>						
815a	311p	Daily	1	52/23	✕	Denver
<b>ASPEN, COLO. (MDT)</b>						
(Served Via Grand Junction)						
325p	843p	Daily	1	18/67	☐	Denver
<b>BILLINGS, MONT. (MDT)</b>						
325p	907p	ExMoTuWe	1	18/8	☐	Denver
325p	1001p	MoTuWe	1	18/8	☐	Denver
<b>BISMARCK-MANDAN, N. D. (CDT)</b>						
815a	248p	Daily	1	52/30	✕	Denver
325p	1126p	Daily	1	18/98	☐	Denver
<b>CASPER, WYO. (MDT)</b>						
815a	148p	Daily	2	52/522	✕	Denver
Above Flight Discontinued after September 30, 1977						
325p	839p	ExMoTuWe	1	18/87	☐	Denver
325p	933p	MoTuWe	1	18/87	☐	Denver
<b>CHEYENNE, WYO. (MDT)</b>						
815a	1257p	Daily	1	52/522	✕	Denver
325p	904p	Ex Sa	1	18/647	☐	Denver
<b>COLORADO SPRINGS, COLO. (MDT)</b>						
815a	1224p	Daily	1	52/568	✕	Denver
325p	715p	Daily	1	18/99	☐	Denver
<b>DALLAS-FT. WORTH, TEXAS (CDT)</b>						
815a	239p	Daily	1	52	✕	
325p	939p	Daily	1	18/66		



Leave Arrive Freq. Stops Flight Meal Via

**From**  
**SACRAMENTO, CALIF. (PDT)**  
CONTINUED

**To**

**LIBERAL, KAN.-GUYMON, OKLA. (CDT)**  
8 15a 230p Daily 2 52/568 ✕ Denver

**LINCOLN, NEBR. (CDT)**  
8 15a 234p Ex Sa 2 52/94 ✕ Denver  
8 15a 359p Daily 1 52/32 ✕ Denver  
3 25p 10 57p Daily 2 18/106 ☉ Denver

**LITTLE ROCK, ARK. (CDT)**  
8 15a 541p Daily 3 52/46 ✕ Denver

**MEMPHIS, TENN. (CDT)**  
8 15a 634p Daily 4 52/46 ✕ Denver

**MINOT, N. D. (CDT)**  
8 15a 320p Daily 2 52/92 ✕ Denver  
3 25p 12 12a Daily 2 18/98 ☉ Denver

**NORTH PLATTE, NEBR. (CDT)**  
8 15a 329p Ex Sa 2 52/566 ✕ Denver  
8 15a 405p Sa Only 2 52/566 ✕ Denver  
3 25p 9 58p Daily 2 18/564 ☉ Denver

**OKLAHOMA CITY, OKLA. (CDT)**  
8 15a 337p Daily 1 52/46 ✕ Denver

**OMAHA, NEBR. (CDT)**  
8 15a 3 13p Ex Sa 3 52/94 ✕ Denver  
8 15a 400p Daily 1 52/104 ✕ Denver  
3 25p 10 11p Daily 1 18/106 ☉ Denver

**PUEBLO, COLO. (MDT)**  
3 25p 9 43p Daily 2 18/173 ☉ Denver

**RAPID CITY, S. D. (MDT)**  
8 15a 1 12p Daily 1 52/92 ✕ Denver

**ST. LOUIS, MO. (CDT)**  
8 15a 338p Daily 1 52/22 ✕ Denver  
3 25p 10 26p Daily 2 18 ✕

**SCOTTSBLUFF, NEBR. (MDT)**  
8 15a 136p Ex Sa 1 52/566 ✕ Denver  
8 15a 2 12p Sa Only 1 52/566 ✕ Denver  
3 25p 8 02p Daily 1 18/564 ☉ Denver

**TOPEKA, KAN. (CDT)**  
8 15a 5 18p Daily 2 52/4 ✕ Denver

**TULSA, OKLA. (CDT)**  
8 15a 4 18p Daily 1 52/4 ✕ Denver

**WINNIPEG, MANITOBA, CANADA (CDT)**  
8 15a 3 54p Daily 2 52/30 ✕ Denver  
3 25p 1 12a Daily 3 18/98 ☉ Denver

**From**  
**ST. LOUIS, MO. (CDT)**  
Reservations (314) 436-6650  
Air Cargo (314) 426-1010  
Today's Arrivals And  
Departures (314) 426-4411

**To**

**ALAMOSAS, COLO. (MDT)**  
8 30a 11 58a Daily 1 63/619 ✕ Denver  
Above Flight Effective October 15, 1977  
12 20p 232p Daily 1 23/617 ✕ Denver  
Above Flight Effective October 15, 1977  
4 40p 7 31p Daily 1 29/609 ✕ Denver  
Above Flight Effective October 15, 1977

**ALBUQUERQUE, N. M. (MDT)**  
8 30a 202p Daily 3 63/619 ✕ Denver  
Above Flight Discontinued after September 30, 1977  
12 20p 3 11p Daily 1 23 ✕  
4 40p 7 39p Daily 1 29 ✕

Leave Arrive Freq. Stops Flight Meal Via

**ASPEN, COLO. (MDT)**  
(Served Via Grand Junction)  
7 08a 10 32a Ex Su 2 7/77 ✕ Denver  
Above Flight Discontinued after September 11, 1977  
8 30a 11 00a Daily 1 63/597 ✕ Denver  
Above Flight Effective September 12, 1977  
12 20p 3 42p Daily 1 23/679 ✕ Denver  
4 40p 7 50p Daily 2 29/677 ✕ Denver  
Above Flight Discontinued after September 30, 1977  
6 00p 8 43p Daily 1 17/67 ✕ Denver

**BILLINGS, MONT. (MDT)**  
8 30a 12 31p Daily 1 63/81 ✕ Denver  
6 00p 9 07p Ex Mo Tu We 1 17/8 ✕ Denver  
6 00p 10 01p Mo Tu We 1 17/8 ✕ Denver

**BOZEMAN, MONT. (MDT)**  
8 30a 12 55p Daily 2 63/61 ✕ Salt Lake City  
6 00p 10 23p Daily 2 17 ✕

**BURBANK-GLENDALE-HOLLYWOOD-PASADENA, CALIF. (PDT)**  
8 30a 12 18p Daily 2 63 ✕  
Frontier - Hughes Airwest Interchange  
4 40p 8 28p Daily 2 29/27 ✕ Denver  
Frontier - Hughes Airwest Interchange

**CASPER, WYO. (MDT)**  
8 30a 11 59a Daily 1 63/645 ✕ Denver  
6 00p 8 39p Ex Mo Tu We 1 17/87 ✕ Denver  
6 00p 9 33p Mo Tu We 1 17/87 ✕ Denver

**CHADRON, NEBR. (MDT)**  
4 40p 8 05p Daily 3 29/248 ✕ Denver

**CHEYENNE, WYO. (MDT)**  
8 30a 11 31a Daily 2 63/635 ✕ Denver  
12 20p 3 20p Daily 1 23/206 ✕ Denver  
4 40p 7 23p Sa Only 1 29/847 ✕ Denver  
6 00p 9 04p Ex Sa 1 17/647 ✕ Denver

**COLORADO SPRINGS, COLO. (MDT)**  
8 30a 12 24p Daily 1 63/568 ✕ Denver  
12 20p 2 15p Daily 1 23/697 ✕ Denver  
4 40p 7 15p Daily 1 29/99 ✕ Denver  
6 00p 9 00p Daily 1 17/173 ✕ Denver

**CORTEZ, COLO. (MDT)**  
8 30a 12 48p Daily 2 63/619 ✕ Denver  
Above Flight Effective November 1, 1977  
8 30a 1 09p Daily 2 63/619 ✕ Denver  
Above Flight Effective October 1 thru October 14, 1977  
8 30a 1 09p Daily 3 63/619 ✕ Denver  
Above Flight Effective October 15 thru October 31, 1977  
12 20p 4 15p Daily 3 23/617 ✕ Denver  
Above Flight Discontinued after October 14, 1977  
12 20p 4 15p Daily 4 23/617 ✕ Denver  
Above Flight Effective October 15, 1977

**DENVER, COLO. (MDT)**  
7 08a 8 53a Daily 1 7 ✕  
8 30a 9 30a Daily 0 63 ✕  
12 20p 1 20p Daily 0 23 ✕  
4 40p 5 40p Daily 0 29 ✕  
6 00p 7 03p Daily 0 17 ✕  
11 17p 1 27a Ex Sa 1 25 ✕

**DURANGO, COLO. (MDT)**  
7 08a 10 23a Daily 2 7/151 ✕ Denver  
Above Flight Effective November 1, 1977  
8 30a 12 38p Daily 1 63/619 ✕ Denver  
Above Flight Discontinued after October 14, 1977  
8 30a 12 38p Daily 2 63/619 ✕ Denver  
Above Flight Effective October 15 thru October 31, 1977  
12 20p 3 14p Daily 1 23/617 ✕ Denver  
Above Flight Discontinued after October 14, 1977  
12 20p 3 14p Daily 2 23/617 ✕ Denver  
Above Flight Effective October 15, 1977  
6 00p 8 30p Daily 1 17/585 ✕ Denver

Leave Arrive Freq. Stops Flight Meal Via

**From**  
**ST. LOUIS, MO. (CDT)**  
CONTINUED

**To**

**FARMINGTON, N. M. (MDT)**  
8 30a 10 6p Daily 2 63/619 ✕ Denver  
Above Flight Discontinued after September 30, 1977  
8 30a 1 15p Daily 3 63/619 ✕ Denver  
Above Flight Effective November 1, 1977  
8 30a 1 36p Daily 3 63/619 ✕ Denver  
Above Flight Effective October 1 thru October 14, 1977  
8 30a 1 36p Daily 4 63/619 ✕ Denver  
Above Flight Effective October 15 thru October 31, 1977  
12 20p 3 42p Daily 2 23/617 ✕ Denver  
Above Flight Discontinued after October 14, 1977  
12 20p 3 42p Daily 3 23/617 ✕ Denver  
Above Flight Effective October 15, 1977  
4 40p 8 17p Daily 1 29/609 ✕ Denver  
Above Flight Discontinued after October 14, 1977  
4 40p 8 17p Daily 2 29/609 ✕ Denver  
Above Flight Effective October 15, 1977

**FAYETTEVILLE, ARK. (CDT)**  
10 20a 12 16p Daily 2 575  
5 06p 7 53p Ex Sa 2 670/566 ☉ Kansas City  
5 06p 8 39p Sa Only 2 670/566 ☉ Kansas City  
6 18p 8 48p Daily 3 577 ☉  
Above Flight Effective September 7, 1977

**FLAGSTAFF, ARIZ. (MST)**  
12 20p 6 17p Daily 4 23/509 ✕ Denver  
Above Flight Discontinued after October 29, 1977  
12 20p 7 17p Daily 4 23/509 ✕ Denver  
Above Flight Effective October 30, 1977

**FT. LEONARD WOOD, MO. (CDT)**  
10 20a 10 57a Daily 0 575  
6 18p 6 55p Daily 0 577 ☉

**FT. SMITH, ARK. (CDT)**  
10 20a 12 47p Daily 3 575  
6 18p 8 14p Daily 2 577 ☉

**GRAND ISLAND, NEBR. (CDT)**  
5 06p 9 55p Ex Sa 2 670/26 ☉ Lincoln

**GRAND JUNCTION, COLO. (MDT)**  
7 08a 10 32a Ex Su 2 7/77 ✕ Denver  
Above Flight Discontinued after September 11, 1977  
8 30a 11 00a Daily 1 63/597 ✕ Denver  
Above Flight Effective September 12, 1977  
12 20p 3 42p Daily 1 23/679 ✕ Denver  
4 40p 7 50p Daily 2 29/677 ✕ Denver  
Above Flight Discontinued after September 30, 1977  
6 00p 8 43p Daily 1 17/67 ✕ Denver

**GREAT FALLS, MONT. (MDT)**  
8 30a 1 32p Daily 2 63/81 ✕ Denver  
6 00p 10 08p Ex Mo Tu We 2 17/8 ✕ Denver  
6 00p 11 02p Mo Tu We 2 17/8 ✕ Denver

**GUNNISON, COLO. (MDT)**  
8 30a 12 16p Daily 2 63/573 ✕ Denver  
Above Flight Effective October 1, 1977

**HARRISON, ARK. (CDT)**  
10 20a 11 43a Daily 1 575  
6 18p 7 38p Daily 1 577 ☉

**JACKSON, WYO. (MDT)**  
7 08a 11 23a Daily 2 7/534 ✕ Denver  
Above Flight Discontinued after September 11, 1977  
8 30a 12 27p Daily 1 63/532 ✕ Denver  
12 20p 3 31p Daily 1 23/530 ✕ Denver  
Above Flight Discontinued after September 29, 1977

**JOPLIN MO. (CDT)**  
10 20a 3 28p Daily 3 575/526 Fayetteville  
5 06p 7 14p Ex Sa 1 670/566 ☉ Kansas City  
5 06p 8 00p Sa Only 1 670/566 ☉ Kansas City

**KALISPELL-COLUMBIA FALLS-WHITEFISH, MONT. (MDT)**  
6 00p 12 02a Daily 4 17 ✕

Leave Arrive Freq. Stops Flight Meal Via

**KANSAS CITY, MO./KAN. (CDT)**  
7 08a 7 58a Daily 0 7  
5 06p 6 08p Daily 0 670  
11 17p 12 05a Ex Sa 0 25

**LARAMIE, WYO. (MDT)**  
8 30a 11 03a Daily 1 63/635 ✕ Denver  
4 40p 7 52p Sa Only 2 29/847 ✕ Denver  
6 00p 9 38p Ex Sa 2 17/647 ✕ Denver

**LAS VEGAS, NEV. (PDT)**  
7 08a 10 12a Daily 2 7 ✕  
8 30a 10 39a Ex Sa 1 63/71 ✕ Denver  
12 20p 2 35p Daily 1 23/11 ✕ Denver  
4 40p 7 11p Daily 1 29/27 ✕ Denver

**LAWTON-FT. SILL, OKLA. (CDT)**  
10 20a 3 49p Daily 5 575/52 ☉ Dallas

**LINCOLN, NEBR. (CDT)**  
7 08a 11 31a Ex Su 2 7/28 Kansas City  
5 06p 7 18p Daily 1 670 ☉

**MANHATTAN-FT. RILEY-JUNCTION CITY, KAN. (CDT)**  
7 08a 11 03a Daily 2 7/593 Kansas City  
5 06p 7 50p Daily 1 670/569 Kansas City

**MINOT, N. D. (CDT)**  
8 30a 3 20p Daily 2 63/92 ✕ Denver  
6 00p 12 12a Daily 2 17/98 ✕ Denver

**MISSOULA, MONT. (MDT)**  
8 30a 1 48p Daily 3 63/61 ✕ Salt Lake City  
6 00p 11 16p Daily 3 17 ✕

**MONTROSE-DELTA, COLO. (MDT)**  
8 30a 11 42a Daily 1 63/573 ✕ Denver  
Above Flight Effective October 1, 1977  
8 30a 11 59a Daily 1 63/573 ✕ Denver  
Above Flight Discontinued after September 30, 1977  
4 40p 7 22p Daily 1 29/677 ✕ Denver  
Above Flight Discontinued after September 30, 1977

**NORTH PLATTE, NEBR. (CDT)**  
5 06p 9 15p Ex Sa 3 670 ☉

**OMAHA, NEBR. (CDT)**  
7 08a 10 50a Ex Su 1 7/28 Kansas City  
5 06p 7 53p Ex Sa 2 670 ☉

**ORANGE COUNTY-SANTA ANA, CALIF. (PDT)**  
12 20p 4 50p Daily 2 23/65 ✕ Denver  
Frontier - Hughes Airwest Interchange

**PHOENIX-SCOTTSDALE, ARIZ. (MST)**  
8 30a 11 03a Daily 1 63/109 ✕ Denver  
Above Flight Discontinued after October 29, 1977  
8 30a 12 03p Daily 1 63/109 ✕ Denver  
Above Flight Effective October 30, 1977

12 20p 2 23p Daily 1 23/105 ✕ Denver  
Above Flight Discontinued after October 29, 1977  
12 20p 3 23p Daily 1 23/105 ✕ Denver  
Above Flight Effective October 30, 1977

12 20p 4 19p Daily 3 23 ✕  
Above Flight Discontinued after October 29, 1977  
12 20p 5 19p Daily 3 23 ✕  
Above Flight Effective October 30, 1977

4 40p 7 27p Daily 1 29/103 ✕ Denver  
Above Flight Discontinued after October 29, 1977  
4 40p 8 27p Daily 1 29/103 ✕ Denver  
Above Flight Effective October 30, 1977

4 40p 8 43p Daily 3 29 ✕  
Above Flight Discontinued after October 29, 1977  
4 40p 9 43p Daily 3 29 ✕  
Above Flight Effective October 30, 1977

**PUEBLO, COLO. (MDT)**  
8 30a 12 06p Daily 1 63/563 ✕ Denver  
12 20p 4 11p Daily 1 23/693 ✕ Denver  
6 00p 9 43p Daily 2 17/173 ✕ Denver

**RAPID CITY, S. D. (MDT)**  
8 30a 11 22a Daily 2 63/648 ✕ Denver  
6 00p 9 50p Daily 1 17/68 ✕ Denver

**RIVERTON-LANDER, WYO. (MDT)**  
8 30a 2 06p Daily 2 63/522 ✕ Denver  
Above Flight Effective October 1, 1977



Leave	Arrive	Freq.	Stops	Flight	Meal	Via
<b>From</b>						
<b>ST. LOUIS, MO. (CDT)</b>						
<b>CONTINUED</b>						
<b>To</b>						
<b>ROCK SPRINGS, WYO. (MDT)</b>						
1220p	359p	Daily	2	23/579	✕	Denver
440p	848p	Sa Only	3	29/847	✕	Denver
600p	907p	Ex Sa	2	17/641	✕	Denver
<b>SACRAMENTO, CALIF. (PDT)</b>						
1220p	254p	Daily	1	23/53	✕	Denver
600p	849p	Daily	1	17/21	✕	Denver
<b>SALINA, KAN. (CDT)</b>						
506p	748p	Daily	2	670/657		Kansas City
<b>SALT LAKE CITY, UTAH (MDT)</b>						
830a	1110a	Daily	1	63/61	✕	Denver
830a	1115a	Daily	1	63	✕	
1220p	334p	Daily	1	23/65	✕	Denver
440p	747p	Daily	1	29/55	✕	Denver
600p	855p	Daily	1	17	✕	
<b>SCOTTSBLUFF, NEBR. (MDT)</b>						
830a	1032a	Daily	1	63/648	✕	Denver
440p	802p	Daily	1	29/564	✕	Denver
506p	905p	Ex Sa	4	670	☐	
<b>SIDNEY, NEBR. (MDT)</b>						
440p	651p	Daily	1	29/248	✕	Denver
<b>STEAMBOAT SPRINGS-HAYDEN-CRAIG, COLO. (MDT)</b>						
1220p	314p	Daily	1	23/579	✕	Denver
600p	823p	Ex Sa	1	17/641	✕	Denver
<b>TOPEKA, KAN. (CDT)</b>						
708a	1032a	Daily	1	7/593		Kansas City
506p	705p	Daily	1	670/657		Kansas City
<b>TUCSON, ARIZ. (MST)</b>						
830a	1158a	Daily	2	63/109	✕	Denver
Above Flight Discontinued after October 29, 1977						
830a	1258p	Daily	2	63/109	✕	Denver
Above Flight Effective October 30, 1977						
1220p	323p	Daily	2	23/105	✕	Denver
Above Flight Discontinued after October 29, 1977						
1220p	329p	Daily	2	23	✕	
Above Flight Discontinued after October 29, 1977						
1220p	423p	Daily	2	23/105	✕	Denver
Above Flight Effective October 30, 1977						
1220p	429p	Daily	2	23	✕	
Above Flight Effective October 30, 1977						
440p	755p	Daily	2	29	✕	
Above Flight Discontinued after October 29, 1977						
440p	855p	Daily	2	29	✕	
Above Flight Effective October 30, 1977						
<b>VERNAL, UTAH (MDT)</b>						
830a	210p	Daily	2	63/578	✕	Salt Lake City
1220p	438p	Daily	3	23/579	✕	Denver
<b>WEST YELLOWSTONE, MONT. (MDT)</b>						
830a	112p	SaSuOnly2	63/842	✕	Denver	
Above Flight Discontinued after September 11, 1977						
1220p	413p	Daily	2	23/530	✕	Denver
Above Flight Discontinued after September 29, 1977						
<b>WINNIPEG, MANITOBA, CANADA (CDT)</b>						
830a	354p	Daily	2	63/30	✕	Denver
600p	112a	Daily	3	17/98	✕	Denver
<b>WORLAND, WYO. (MDT)</b>						
830a	319p	Daily	4	63/522	✕	Denver
Above Flight Discontinued after September 30, 1977						
830a	327p	Daily	4	63/522	✕	Denver
Above Flight Effective October 1, 1977						

Leave	Arrive	Freq.	Stops	Flight	Meal	Via
<b>From</b>						
<b>SALINA, KAN. (CDT)</b>						
Reservations (913) 827-5553						
Today's Arrivals And						
Departures (913) 825-7256						
<b>To</b>						
<b>ALBUQUERQUE, N. M. (MDT)</b>						
749a	1006a	Daily	1	551/80	✕	Denver
<b>BURBANK-GLENDALE-HOLLYWOOD-PASADENA, CALIF. (PDT)</b>						
749a	1218p	Daily	2	551/63	☐	Denver
Frontier - Hughes Airwest Interchange						
<b>COLORADO SPRINGS, COLO. (MDT)</b>						
749a	936a	Daily	1	551/591	☐	Denver
<b>DALLAS-FT. WORTH, TEXAS (CDT)</b>						
620a	916a	Ex Su	2	541/33	✕	Kansas City
620a	1030a	Daily	4	541	☐	
Above Flight Discontinued after September 6, 1977						
620a	1030a	Ex Su	4	541	☐	
Above Flight Effective September 7, 1977						
113p	530p	Ex Sa	4	542/651	☐	Kansas City
<b>DENVER, COLO. (MDT)</b>						
749a	821a	Daily	0	551	☐	
425p	700p	Daily	2	658/21	✕	Kansas City
<b>GREAT FALLS, MONT. (MDT)</b>						
749a	132p	Daily	2	551/81	☐	Denver
<b>KANSAS CITY, MO./KAN. (CDT)</b>						
620a	724a	Daily	1	541	☐	
113p	155p	Ex Sa	0	542	☐	
425p	529p	Daily	1	658	☐	
<b>LAS VEGAS, NEV. (PDT)</b>						
749a	1012a	Daily	1	551/7	☐	Denver
<b>PHOENIX-SCOTTSDALE, ARIZ. (MST)</b>						
749a	948a	Daily	1	551/101	✕	Denver
Above Flight Discontinued after October 29, 1977						
749a	1048a	Daily	1	551/101	✕	Denver
Above Flight Effective October 30, 1977						
<b>RAPID CITY, S. D. (MDT)</b>						
749a	1145a	Daily	1	551/90	☐	Denver
<b>ST. LOUIS, MO. (CDT)</b>						
113p	318p	Ex Sa	1	542/552		Kansas City
<b>SALT LAKE CITY, UTAH (MDT)</b>						
749a	1005a	Daily	1	551/89	✕	Denver
Above Flight Discontinued after October 31, 1977						
749a	1005a	Ex Su	1	551/89	✕	Denver
Above Flight Effective November 1, 1977						
749a	1110a	Daily	1	551/61	☐	Denver
<b>TOPEKA, KAN. (CDT)</b>						
620a	654a	Daily	0	541	☐	
<b>TUCSON, ARIZ. (MST)</b>						
749a	1022a	Daily	2	551/80	✕	Denver
Above Flight Discontinued after October 29, 1977						
749a	1122a	Daily	2	551/80	✕	Denver
Above Flight Effective October 30, 1977						
<b>WICHITA, KAN. (CDT)</b>						
1156a	1221p	Ex Sa	0	557	☐	
<b>From</b>						
<b>SALT LAKE CITY, UTAH (MDT)</b>						
Reservations (801) 521-3721						
Air Cargo (801) 359-3726						
<b>To</b>						
<b>ALAMOSA, COLO. (MDT)</b>						
730a	1158a	Daily	1	14/619	✕	Denver
Above Flight Effective October 15, 1977						
1200p	232p	Daily	1	62/617	✕	Denver
Above Flight Effective October 15, 1977						
455p	731p	Daily	1	66/609	★	Denver
Above Flight Effective October 15, 1977						

Leave	Arrive	Freq.	Stops	Flight	Meal	Via
<b>From</b>						
<b>SALT LAKE CITY, UTAH (MDT)</b>						
<b>CONTINUED</b>						
<b>To</b>						
<b>ALBUQUERQUE, N. M. (MDT)</b>						
730a	1006a	Daily	1	14/80	✕	Denver
1200p	311p	Daily	1	62/23	✕	Denver
455p	739p	Daily	1	66/29	★	Denver
646p	956p	Daily	3	515	☐	
<b>ALLIANCE, NEBR. (MDT)</b>						
352p	731p	Daily	2	64/248		Denver
<b>BILLINGS, MONT. (MDT)</b>						
1243p	207p	Daily	0	510	☐	
Above Flight Discontinued after September 10, 1977						
1243p	235p	Daily	1	510	☐	
Above Flight Effective September 11, 1977						
718p	917p	Daily	1	624	☐	
<b>BISMARCK-MANDAN, N. D. (CDT)</b>						
1030a	248p	Daily	1	30	☐	
Above Flight Discontinued after October 31, 1977						
1030a	248p	Ex Su	1	30	☐	
Above Flight Effective November 1, 1977						
700p	1126p	Daily	1	68/98	✕	Denver
<b>BOZEMAN, MONT. (MDT)</b>						
1155a	1255p	Daily	0	61	✕	
925p	1023p	Daily	0	17	☐	
<b>CASPER, WYO. (MDT)</b>						
730a	1159a	Daily	1	14/645	✕	Denver
1030a	148p	Daily	2	30/522	☐	Denver
Above Flight Discontinued after September 30, 1977						
352p	646p	Daily	1	64/604	☐	Denver
455p	839p	ExMoTuWe	1	66/87	★	Denver
700p	933p	MoTuWe	1	68/87	✕	Denver
<b>CHADRON, NEBR. (MDT)</b>						
352p	805p	Daily	3	64/248		Denver
<b>CHEYENNE, WYO. (MDT)</b>						
730a	1131a	Daily	2	14/635	✕	Denver
1030a	1257p	Daily	1	30/522	☐	Denver
Above Flight Discontinued after October 31, 1977						
1030a	1257p	Ex Su	1	30/522	☐	Denver
Above Flight Effective November 1, 1977						
1200p	320p	Daily	1	62/206	✕	Denver
455p	723p	Sa Only	1	66/847	★	Denver
700p	904p	Ex Sa	1	68/647	✕	Denver
<b>COLORADO SPRINGS, COLO. (MDT)</b>						
730a	936a	Daily	1	14/591	✕	Denver
1030a	1224p	Daily	1	30/568	☐	Denver
Above Flight Discontinued after October 31, 1977						
1030a	1224p	Ex Su	1	30/568	☐	Denver
Above Flight Effective November 1, 1977						
1200p	215p	Daily	1	62/697	✕	Denver
352p	601p	Ex Sa	1	64/548	☐	Denver
455p	715p	Daily	1	66/99	★	Denver
700p	900p	Daily	1	68/173	✕	Denver
<b>DALLAS-FT. WORTH, TEXAS (CDT)</b>						
730a	1145a	Daily	1	14	✕	
1030a	239p	Daily	1	30/52	✕	Denver
Above Flight Discontinued after October 31, 1977						
1030a	239p	Ex Su	1	30/52	✕	Denver
Above Flight Effective November 1, 1977						
1200p	646p	MoTuWe	1	62/54	✕	Denver
232p	549p	ExMoTuWe	0	50	☐	
352p	810p	Ex Sa	1	64/86	✕	Denver
455p	939p	Daily	1	66	★	✕
1000p	233a	Ex Sa	1	58	☐	

Leave	Arrive	Freq.	Stops	Flight	Meal	Via
<b>DENVER, COLO. (MDT)</b>						
730a	835a	Daily	0	14	✕	
1030a	1136a	Daily	0	30	☐	
Above Flight Discontinued after October 31, 1977						
1030a	1136a	Ex Su	0	30	☐	
Above Flight Effective November 1, 1977						
1100a	1206p	Daily	0	22	☐	
1200p	108p	Daily	0	62	✕	
352p	458p	Daily	0	64	☐	
455p	605p	Daily	0	66	★	☐
700p	805p	Daily	0	68	✕	
1000p	1105p	Ex Sa	0	58	☐	
<b>DURANGO, COLO. (MDT)</b>						
730a	1023a	Daily	1	14/151	✕	Denver
Above Flight Effective November 1, 1977						
730a	1238p	Daily	1	14/619	✕	Denver
Above Flight Discontinued after October 14, 1977						
730a	1238p	Daily	2	14/619	✕	Denver
Above Flight Effective October 15 thru October 31, 1977						
1200p	314p	Daily	1	62/617	✕	Denver
Above Flight Discontinued after October 14, 1977						
1200p	314p	Daily	2	62/617	✕	Denver
Above Flight Effective October 15, 1977						
455p	830p	Daily	1	66/585	★	☐
<b>FARGO, N.D.-MOORHEAD, MINN. (CDT)</b>						
730a	249p	Daily	3	14/90	✕	Denver
700p	1208a	Daily	2	68	✕	
D9S Denver 73S						
<b>FARMINGTON, N. M. (MDT)</b>						
730a	106p	Daily	2	14/619	✕	Denver
Above Flight Discontinued after September 30, 1977						
730a	115p	Daily	3	14/619	✕	Denver
Above Flight Effective November 1, 1977						
730a	136p	Daily	3	14/619	✕	Denver
Above Flight Effective October 1 thru October 14, 1977						
730a	136p	Daily	4	14/619	✕	Denver
Above Flight Effective October 15 thru October 31, 1977						
1200p	342p	Daily	2	62/617	✕	Denver
Above Flight Discontinued after October 14, 1977						
1200p	342p	Daily	3	62/617	✕	Denver
Above Flight Effective October 15, 1977						
455p	817p	Daily	1	66/609	★	☐
Above Flight Discontinued after October 14, 1977						
455p	817p					



From	Leave	Arrive	Freq.	Stops	Flight	Meal	Via
<b>SALT LAKE CITY, UTAH (MDT)</b> CONTINUED							
<b>To</b>							
<b>GLASGOW, MONT. (MDT)</b>	7 18p	11 58p	Ex Sa	2	624/224		Billings
<b>GRAND FORKS, N.D. (CDT)</b>	7 30a	2 03p	Daily	2	14/90	✕	Denver
	7 00p	12 57a	Daily	3	68	✕	Denver
					D9S Denver 73S		
<b>GRAND ISLAND, NEBR. (CDT)</b>	12 00p	4 49p	Sa Only	3	62/566	✕	Denver
	4 55p	10 50p	Daily	3	66/564	★	Denver
<b>GRAND JUNCTION, COLO. (MDT)</b>	6 46p	8 05p	Daily	1	515		
<b>GREAT FALLS, MONT. (MDT)</b>	7 18p	11 02p	MoTuWe	2	624/8		Billings
<b>GUNNISON, COLO. (MDT)</b>	7 30a	12 16p	Daily	2	14/573	✕	Denver
					Above Flight Effective October 1, 1977		
	3 52p	6 18p	Daily	1	64/677	☉	Denver
					Above Flight Effective October 1, 1977		
<b>HAVRE, MONT. (MDT)</b>	7 18p	12 36a	Ex Su	3	624/226		Billings
					Above Flight Effective September 14, 1977		
<b>JACKSON, WYO. (MDT)</b>	10 05a	10 59a	Daily	0	602		
					Above Flight Discontinued after September 11, 1977		
	12 43p	1 37p	Daily	0	510	☉	
					Above Flight Effective September 11, 1977		
	12 52p	1 46p	Daily	0	537		
					Above Flight Discontinued after September 11, 1977		
	6 04p	6 56p	Daily	0	524	☉	
					Above Flight Discontinued after September 11, 1977		
<b>KALISPELL-COLUMBIA FALLS-WHITEFISH, MONT. (MDT)</b>	9 25p	12 02a	Daily	2	17		
<b>KANSAS CITY, MO./KAN. (CDT)</b>	7 30a	11 26a	Daily	1	14/74	✕	Denver
	12 00p	5 02p	Daily	1	62/100	✕	Denver
	3 52p	8 01p	Ex Sa	1	64/70	✕	Denver
	4 55p	9 21p	Daily	1	66/18	★	Denver
	10 00p	1 46a	Ex Sa	1	58/10		Denver
<b>LARAMIE, WYO. (MDT)</b>	7 30a	11 03a	Daily	1	14/635	✕	Denver
	4 55p	7 52p	Sa Only	2	66/847	★	Denver
	7 00p	9 38p	Ex Sa	2	68/647	✕	Denver
<b>LAWTON-FT. SILL, OKLA. (CDT)</b>	10 30a	3 49p	Daily	2	30/52	✕	Denver
					Above Flight Discontinued after October 31, 1977		
	10 30a	3 49p	Ex Su	2	30/52	✕	Denver
					Above Flight Effective November 1, 1977		
	11 00a	4 21p	Daily	2	22/46	✕	Denver
	2 32p	7 30p	ExMoTuWe	1	50/576	☉	Dallas
					Above Flight Discontinued after September 5, 1977		
	2 32p	9 18p	ThFrSu	1	50/628	☉	Dallas
	10 00p	5 58a	Ex Sa	2	58/40		Dallas
<b>LEWISTOWN, MONT. (MDT)</b>	7 18p	11 43p	Ex Su	2	624/226		Billings
<b>LIBERAL, KAN.-GUYMON, OKLA. (CDT)</b>	10 30a	2 30p	Daily	2	30/568	☉	Denver
					Above Flight Discontinued after October 31, 1977		
	10 30a	2 30p	Ex Su	2	30/568	☉	Denver
					Above Flight Effective November 1, 1977		
	3 52p	8 14p	Ex Sa	2	64/548	☉	Denver
<b>LINCOLN, NEBR. (CDT)</b>	12 00p	3 59p	Daily	1	62/32	✕	Denver
	3 52p	9 52p	Ex Sa	3	64/70	✕	Denver
	4 55p	10 57p	Daily	2	66/106	★	Denver
<b>LITTLE ROCK, ARK. (CDT)</b>	11 00a	5 41p	Daily	3	22/46	✕	Denver

From	Leave	Arrive	Freq.	Stops	Flight	Meal	Via
<b>MEMPHIS, TENN. (CDT)</b>	11 00a	6 34p	Daily	4	22/46	✕	Denver
<b>MINOT, N. D. (CDT)</b>	10 30a	3 20p	Daily	2	30/92	☉	Denver
					Above Flight Discontinued after October 31, 1977		
	10 30a	3 20p	Ex Su	2	30/92	☉	Denver
					Above Flight Effective November 1, 1977		
	7 00p	12 12a	Daily	2	68/98	✕	Denver
<b>MISSOULA, MONT. (MDT)</b>	11 55a	1 48p	Daily	1	61	✕	
	9 25p	11 16p	Daily	1	17		
<b>NORTH PLATTE, NEBR. (CDT)</b>	11 00a	3 29p	Ex Sa	2	22/566		Denver
	12 00p	4 05p	Sa Only	2	62/566	✕	Denver
	4 55p	9 58p	Daily	2	66/564	★	Denver
<b>OKLAHOMA CITY, OKLA. (CDT)</b>	7 30a	11 22a	Daily	1	14/82	✕	Denver
	11 00a	3 37p	Daily	1	22/46	✕	Denver
<b>OMAHA, NEBR. (CDT)</b>	12 00p	4 00p	Daily	1	62/104	✕	Denver
	4 55p	10 11p	Daily	1	66/106	★	Denver
<b>PHOENIX-SCOTTSDALE, ARIZ. (MST)</b>	7 30a	9 48a	Daily	1	14/101	✕	Denver
					Above Flight Discontinued after October 29, 1977		
	7 30a	10 48a	Daily	1	14/101	✕	Denver
					Above Flight Effective October 30, 1977		
	12 00p	2 23p	Daily	1	62/105	✕	Denver
					Above Flight Discontinued after October 29, 1977		
	12 00p	3 23p	Daily	1	62/105	✕	Denver
					Above Flight Effective October 30, 1977		
	4 55p	7 27p	Daily	1	66/103	★	Denver
					Above Flight Discontinued after October 29, 1977		
	4 55p	8 27p	Daily	1	66/103	★	Denver
					Above Flight Effective October 30, 1977		
<b>PUEBLO, COLO. (MDT)</b>	7 30a	10 04a	Daily	2	14/591	✕	Denver
	12 00p	4 11p	Daily	1	62/693	✕	Denver
	7 00p	9 43p	Daily	2	68/173	✕	Denver
<b>RAPID CITY, S. D. (MDT)</b>	7 30a	11 22a	Daily	2	14/648	✕	Denver
	10 30a	1 12p	Daily	1	30/92	☉	Denver
					Above Flight Discontinued after October 31, 1977		
	10 30a	1 12p	Ex Su	1	30/92	☉	Denver
					Above Flight Effective November 1, 1977		
	7 00p	9 50p	Daily	1	68	✕	
					D9S Denver 73S		
<b>ROCK SPRINGS, WYO. (MDT)</b>	1 30p	2 45p	Daily	1	578		
	7 18p	8 00p	Daily	0	624		
<b>ST. LOUIS, MO. (CDT)</b>	7 30a	11 51a	Daily	1	14/12	✕	Denver
	11 00a	3 38p	Daily	1	22	✕	
	12 00p	5 18p	Daily	2	62/32	✕	Denver
	3 52p	8 27p	Daily	1	64	✕	
	4 55p	10 26p	Daily	2	66/18	★	Denver
	10 00p	3 13a	Ex Sa	2	58/10		Denver
<b>SALINA, KAN. (CDT)</b>	3 52p	8 45p	Daily	1	64/554	☉	Denver
<b>SCOTTSDALE, NEBR. (MDT)</b>	7 30a	10 32a	Daily	1	14/648	✕	Denver
	11 00a	1 36p	Ex Sa	1	22/566		Denver
	12 00p	2 12p	Sa Only	1	62/566	✕	Denver
	4 55p	8 02p	Daily	1	66/564	★	Denver
<b>SIDNEY, NEBR. (MDT)</b>	3 52p	6 51p	Daily	1	64/248		Denver
<b>STEAMBOAT SPRINGS-HAYDEN-CRAIG, COLO. (MDT)</b>	1 30p	3 34p	Daily	2	578		
<b>TOPEKA, KAN. (CDT)</b>	12 00p	5 18p	Daily	2	62/4	✕	Denver
	3 52p	8 55p	Ex Sa	2	64/70	✕	Denver

From	Leave	Arrive	Freq.	Stops	Flight	Meal	Via
<b>SALT LAKE CITY, UTAH (MDT)</b> CONTINUED							
<b>To</b>							
<b>TUCSON, ARIZ. (MST)</b>	7 30a	10 22a	Daily	2	14/80	✕	Denver
					Above Flight Discontinued after October 29, 1977		
	7 30a	11 22a	Daily	2	14/80	✕	Denver
					Above Flight Effective October 30, 1977		
	12 00p	3 23p	Daily	2	62/105	✕	Denver
					Above Flight Discontinued after October 29, 1977		
	12 00p	4 23p	Daily	2	62/105	✕	Denver
					Above Flight Effective October 30, 1977		
	4 55p	7 55p	Daily	2	66/29	★	Denver
					Above Flight Discontinued after October 29, 1977		
	4 55p	8 55p	Daily	2	66/29	★	Denver
					Above Flight Effective October 30, 1977		
<b>TULSA, OKLA. (CDT)</b>	7 30a	12 11p	Daily	2	14/82	✕	Denver
	12 00p	4 18p	Daily	1	62/4	✕	Denver
<b>VERNAL, UTAH (MDT)</b>	1 30p	2 10p	Daily	0	578		
	6 46p	7 26p	Daily	0	515		
<b>WEST YELLOWSTONE, MONT. (MDT)</b>	12 43p	4 13p	Daily	1	510/530	☉	Jackson
					Above Flight Effective September 11 thru September 29, 1977		
	12 52p	4 13p	Daily	1	537/530		Jackson
					Above Flight Discontinued after September 11, 1977		
	6 04p	8 18p	Daily	1	524/528	☉	Jackson
					Above Flight Discontinued after September 11, 1977		
<b>WILLISTON, N. D. (CDT)</b>	7 18p	2 02a	Ex Sa	3	624/224		Billings
<b>WINNIPEG, MANITOBA, CANADA (CDT)</b>	10 30a	3 54p	Daily	2	30	☉	
					Above Flight Discontinued after October 31, 1977		
	10 30a	3 54p	Ex Su	2	30	☉	
					Above Flight Effective November 1, 1977		
	7 00p	1 12a	Daily	3	68/98	✕	Denver

From	Leave	Arrive	Freq.	Stops	Flight	Meal	Via
<b>SANTA ANA, CALIF. (PDT)</b> See Orange County, Calif.							
<b>SANTA FE, N. M. (MDT)</b> Frontier Service To Santa Fe Temporarily Discontinued							

From	Leave	Arrive	Freq.	Stops	Flight	Meal	Via
<b>SCOTTSDALE, NEBR. (MDT)</b> Reservations (308) 635-3671							
<b>To</b>							
<b>BURBANK-GLENDALE-HOLLYWOOD-PASADENA, CALIF. (PDT)</b>	6 52a	12 18p	Daily	3	247/63	☉	Denver
					Frontier - Hughes Airwest Interchange		
	4 53p	8 28p	Daily	2	567/27	✕	Denver
					Frontier - Hughes Airwest Interchange		
<b>DALLAS-FT. WORTH, TEXAS (CDT)</b>	6 52a	11 45a	Daily	2	247/14	✕	Denver
	10 26a	2 39p	Daily	1	561/52	✕	Denver
	4 53p	9 39p	Daily	1	567/66	✕	Denver
	9 17p	2 33a	Ex Sa	4	670/58		Denver
<b>DENVER, COLO. (MDT)</b>	6 52a	8 21a	Daily	1	247		
	10 26a	11 15a	Daily	0	561		
	4 53p	5 38p	Daily	0	567		
	9 17p	10 02p	Ex Sa	0	670		
<b>GRAND ISLAND, NEBR. (CDT)</b>	2 26p	4 49p	Sa Only	1	566		
	8 19p	10 50p	Daily	1	564		
<b>KANSAS CITY, MO./KAN. (CDT)</b>	6 09a	10 30a	Ex Su	3	662	☉	
	6 52a	11 26a	Daily	2	247/74	✕	Denver
	10 26a	6 04p					



# FRONTIER AIRLINES

EFFECTIVE SEPTEMBER 1, 1977  
ALL TIMES SHOWN ARE LOCAL

Leave Arrive Freq. Stops Flight Meal Via

**From**  
**SCOTTSBLUFF, NEBR. (MDT)**  
CONTINUED

**To**  
**PHOENIX-SCOTTSDALE, ARIZ. (MST)**  
6 52a 9 48a Daily 2 247/101 ✕ Denver  
Above Flight Discontinued after October 29, 1977  
6 52a 10 48a Daily 2 247/101 ✕ Denver  
Above Flight Effective October 30, 1977  
10 26a 2 23p Daily 1 561/105 ☉ Denver  
Above Flight Discontinued after October 29, 1977  
10 26a 3 23p Daily 1 561/105 ☉ Denver  
Above Flight Effective October 30, 1977  
4 53p 7 27p Daily 1 567/103 ✕ Denver  
Above Flight Discontinued after October 29, 1977  
4 53p 8 27p Daily 1 567/103 ✕ Denver  
Above Flight Effective October 30, 1977

**RAPID CITY, S. D. (MDT)**  
10 44a 11 22a Daily 0 648

**SACRAMENTO, CALIF. (PDT)**  
10 26a 2 54p Daily 1 561/53 ✕ Denver  
4 53p 8 49p Daily 1 567/21 ✕ Denver

**ST. LOUIS, MO. (CDT)**  
6 52a 11 51a Daily 2 247/12 ✕ Denver  
10 26a 3 38p Daily 1 561/22 ✕ Denver  
4 53p 10 26p Daily 2 567/18 ✕ Denver  
9 17p 3 13a Ex Sa 2 670/10 ☉ Denver

**SALT LAKE CITY, UTAH (MDT)**  
6 52a 10 05a Daily 2 247/89 ✕ Denver  
Above Flight Discontinued after October 31, 1977  
6 52a 10 05a Ex Su 2 247/89 ✕ Denver  
Above Flight Effective November 1, 1977  
6 52a 11 10a Daily 2 247/61 ☉ Denver  
4 53p 7 47p Daily 1 567/55 ✕ Denver  
9 17p 10 1a Ex Sa 1 670/57 ☉ Denver

**TOPEKA, KAN. (CDT)**  
10 26a 5 18p Daily 2 561/4 ☉ Denver

**From**  
**SIDNEY, MONT. (MDT)**  
Reservations-Direct Dial Free (800) 525-1261  
Air Cargo (406) 482-3150  
Today's Arrivals And  
Departures (406) 482-3150

**To**  
**BILLINGS, MONT. (MDT)**  
4 32p 6 29p Ex Sa 2 227

**BISMARCK-MANDAN, N. D. (CDT)**  
11 21a 2 16p Ex Sa 1 230/232 ☉ Williston

**DENVER, COLO. (MDT)**  
11 21a 5 00p Ex Sa 3 230/70 ☉ Minot

**MINOT, N. D. (CDT)**  
11 21a 1 53p Ex Sa 1 230

**From**  
**SIDNEY, NEBR. (MDT)**  
Reservations (308) 254-3542

**To**  
**BURBANK-GLENDALE-HOLLYWOOD-PASADENA, CALIF. (PDT)**  
7 28a 12 18p Daily 2 247/63 ☉ Denver  
Frontier - Hughes Airwest Interchange

**DALLAS-FT. WORTH, TEXAS (CDT)**  
7 28a 11 45a Daily 1 247/14 ✕ Denver  
12 19p 6 46p MoTuWe 1 245/54 ☉ Denver

**DENVER, COLO. (MDT)**  
7 28a 8 21a Daily 0 247  
12 19p 1 12p Daily 0 245

Leave Arrive Freq. Stops Flight Meal Via

**KANSAS CITY, MO./KAN. (CDT)**  
7 28a 11 26a Daily 1 247/74 ✕ Denver  
12 19p 5 02p Daily 1 245/100 ☉ Denver

**LAS VEGAS, NEV. (PDT)**  
7 28a 10 12a Daily 1 247/7 ☉ Denver  
12 19p 2 35p Daily 1 245/11 ☉ Denver

**LINCOLN, NEBR. (CDT)**  
12 19p 3 59p Daily 1 245/32 ☉ Denver

**OMAHA, NEBR. (CDT)**  
12 19p 4 00p Daily 1 245/104 ☉ Denver

**ORANGE COUNTY-SANTA ANA, CALIF. (PDT)**  
12 19p 4 50p Daily 2 245/65 ✕ Denver  
Frontier - Hughes Airwest Interchange

**PHOENIX-SCOTTSDALE, ARIZ. (MST)**  
7 28a 9 48a Daily 1 247/101 ✕ Denver  
Above Flight Discontinued after October 29, 1977

7 28a 10 48a Daily 1 247/101 ✕ Denver  
Above Flight Effective October 30, 1977

12 19p 2 23p Daily 1 245/105 ☉ Denver  
Above Flight Discontinued after October 29, 1977

12 19p 3 23p Daily 1 245/105 ☉ Denver  
Above Flight Effective October 30, 1977

**ST. LOUIS, MO. (CDT)**  
7 28a 11 51a Daily 1 247/12 ✕ Denver  
12 19p 5 18p Daily 2 245/32 ☉ Denver

**SALT LAKE CITY, UTAH (MDT)**  
7 28a 10 05a Daily 1 247/89 ✕ Denver  
Above Flight Discontinued after October 31, 1977

7 28a 10 05a Ex Su 1 247/89 ✕ Denver  
Above Flight Effective November 1, 1977

7 28a 11 10a Daily 1 247/61 ☉ Denver  
12 19p 3 34p Daily 1 245/65 ☉ Denver

**TOPEKA, KAN. (CDT)**  
12 19p 5 18p Daily 2 245/4 ☉ Denver

**From**  
**SILVER CITY-HURLEY-DEMING, N. M. (MDT)**  
Reservations (505) 388-1541

**To**  
**ALAMOGORDO-HOLLOMAN A.F.B., N. M. (MDT)**  
11 48a 12 34p Ex Sa 0 582

**ALBUQUERQUE, N. M. (MDT)**  
11 48a 1 25p Ex Sa 1 582  
4 49p 5 36p Ex Sa 0 588

**DENVER, COLO. (MDT)**  
11 48a 3 35p Ex Sa 2 582/36 ☉ Albuquerque  
4 49p 6 58p Ex Sa 1 588/96 ✕ Albuquerque

**From**  
**STEAMBOAT SPRINGS-HAYDEN-CRAIG, COLO. (MDT)**  
Reservations-Direct Dial Free (800) 255-6680  
Air Cargo (303) 879-0103  
Today's Arrivals And  
Departures (303) 879-0103

**To**  
**BILLINGS, MONT. (MDT)**  
7 45a 12 31p Ex Su 1 640/81 ☉ Denver

**BURBANK-GLENDALE-HOLLYWOOD-PASADENA, CALIF. (PDT)**  
7 45a 12 18p Ex Su 2 640/63 ☉ Denver  
Frontier - Hughes Airwest Interchange

3 44p 8 28p Daily 2 578/27 ✕ Denver  
Frontier - Hughes Airwest Interchange

Leave Arrive Freq. Stops Flight Meal Via

**From**  
**STEAMBOAT SPRINGS-HAYDEN-CRAIG, COLO. (MDT)**  
CONTINUED

**To**  
**DALLAS-FT. WORTH, TEXAS (CDT)**  
7 45a 11 45a Ex Su 1 640/14 ✕ Denver  
3 44p 8 10p Ex Sa 1 578/86 ✕ Denver  
3 44p 9 39p Daily 1 578/66 ✕ Denver

**DENVER, COLO. (MDT)**  
7 45a 8 25a Ex Su 0 640 ☉  
3 44p 4 24p Daily 0 578

**FARGO, N.D.-MOORHEAD, MINN. (CDT)**  
7 45a 2 49p Ex Su 3 640/90 ☉ Denver

**FT. SMITH, ARK. (CDT)**  
3 44p 9 20p Ex Sa 2 578/86 ✕ Denver

**GRAND FORKS, N.D. (CDT)**  
7 45a 2 03p Ex Su 2 640/90 ☉ Denver

**KANSAS CITY, MO./KAN. (CDT)**  
7 45a 11 26a Ex Su 1 640/74 ✕ Denver  
3 44p 8 01p Ex Sa 1 578/70 ✕ Denver  
3 44p 9 21p Daily 1 578/18 ✕ Denver

**PHOENIX-SCOTTSDALE, ARIZ. (MST)**  
7 45a 9 48a Ex Su 1 640/101 ✕ Denver  
Above Flight Discontinued after October 29, 1977

7 45a 10 48a Ex Su 1 640/101 ✕ Denver  
Above Flight Effective October 30, 1977

3 44p 7 27p Daily 1 578/103 ✕ Denver  
Above Flight Discontinued after October 29, 1977

3 44p 8 27p Daily 1 578/103 ✕ Denver  
Above Flight Effective October 30, 1977

**ST. LOUIS, MO. (CDT)**  
7 45a 11 51a Ex Su 1 640/12 ✕ Denver  
3 44p 8 27p Daily 1 578/64 ✕ Denver

**SALT LAKE CITY, UTAH (MDT)**  
3 25p 5 27p Daily 2 579

**TOPEKA, KAN. (CDT)**  
3 44p 8 55p Ex Sa 2 578/70 ✕ Denver

**From**  
**TOPEKA, KAN. (CDT)**  
Reservations (913) 233-9671  
Air Cargo (913) 862-1690

**To**  
**ASPEN, COLO. (MDT)**  
(Served Via Grand Junction)  
5 40p 8 43p Daily 2 21/67 ✕ Denver

**BILLINGS, MONT. (MDT)**  
5 40p 9 07p ExMoTuWe 2 21/8 ✕ Denver  
5 40p 10 01p MoTuWe 2 21/8 ✕ Denver

**BISMARCK-MANDAN, N. D. (CDT)**  
5 40p 11 26p Daily 2 21/98 ✕ Denver

**BOZEMAN, MONT. (MDT)**  
5 40p 10 23p Daily 3 21/17 ✕ Denver

**CASPER, WYO. (MDT)**  
5 40p 8 39p ExMoTuWe 2 21/87 ✕ Denver  
5 40p 9 33p MoTuWe 2 21/87 ✕ Denver

**CHEYENNE, WYO. (MDT)**  
5 40p 9 04p Ex Sa 2 21/647 ✕ Denver

**COLORADO SPRINGS, COLO. (MDT)**  
5 40p 9 00p Daily 2 21/173 ✕ Denver

**DALLAS-FT. WORTH, TEXAS (CDT)**  
7 04a 9 16a Ex Su 1 541/33 ✕ Kansas City  
7 04a 10 30a Daily 3 541 ☉  
Above Flight Discontinued after September 6, 1977

1 51p 5 50p Ex Sa 1 556/45 ★ ☉ Kansas City

Leave Arrive Freq. Stops Flight Meal Via

**DENVER, COLO. (MDT)**  
7 04a 8 53a Daily 1 541/7 ✕ Kansas City  
11 49a 12 59p Daily 1 592/65 ✕ Kansas City  
5 40p 7 00p Daily 1 21 ✕

**DURANGO, COLO. (MDT)**  
5 40p 8 30p Daily 2 21/585 ✕ Denver

**FARGO, N.D.-MOORHEAD, MINN. (CDT)**  
5 40p 12 08a Daily 3 21/68 ✕ Denver

**FAYETTEVILLE, ARK. (CDT)**  
7 04a 9 06a Daily 2 541 ☉  
11 49a 3 48p Daily 2 592/651 ☉ Kansas City

5 40p 7 53p Ex Sa 2 21/566 ☉ Kansas City  
5 40p 8 39p Sa Only 2 21/566 ☉ Kansas City

**FT. SMITH, ARK. (CDT)**  
7 04a 9 39a Su Only 3 541 ☉  
Above Flight Effective September 7, 1977

11 49a 4 16p Daily 3 592/651 ☉ Kansas City  
5 40p 8 20p Ex Sa 3 21/566 ☉ Kansas City  
5 40p 9 06p Sa Only 3 21/566 ☉ Kansas City

**GRAND FORKS, N.D. (CDT)**  
5 40p 12 57a Daily 4 21/68 ✕ Denver

**GRAND ISLAND, NEBR. (CDT)**  
6 46a 9 29a Daily 3 561 ☉  
1 51p 6 53p Sa Only 3 556/543 ☉ Kansas City

5 40p 9 55p Ex Sa 3 21/26 ☉ Kansas City  
9 15p 11 36p Ex Sa 1 70/106 ☉ Lincoln

**GRAND JUNCTION, COLO. (MDT)**  
5 40p 8 43p Daily 2 21/67 ✕ Denver

**GREAT FALLS, MONT. (MDT)**  
5 40p 10 08p ExMoTuWe 3 21/8 ✕ Denver  
5 40p 11 02p MoTuWe 3 21/8 ✕ Denver

**JOPLIN, MO. (CDT)**  
7 04a 8 27a Daily 1 541 ☉  
11 49a 3 10p Daily 1 592/651 ☉ Kansas City

5 40p 7 14p Ex Sa 1 21/566 ☉ Kansas City  
5 40p 8 00p Sa Only 1 21/566 ☉ Kansas City

**KALISPELL-COLUMBIA FALLS-WHITEFISH, MONT. (MDT)**  
5 40p 12 02a Daily 5 21/17 ✕ Denver

**KANSAS CITY, MO./KAN. (CDT)**  
6 46a 7 06a Daily 0 561  
7 04a 7 24a Daily 0 541

11 49a 12 09p Daily 0 592  
1 51p 2 11p Daily 0 556  
5 40p 6 04p Daily 0 21

**LAS VEGAS, NEV. (PDT)**  
7 04a 10 12a Daily 2 541/7 ✕ Kansas City

**LINCOLN, NEBR. (CDT)**  
6 46a 8 52a Daily 2 561 ☉  
7 04a 11 31a Ex Su 2 541/28 ☉ Kansas City

11 49a 2 03p Daily 1 592/567 ☉ Kansas City  
5 40p 7 18p Daily 1 21/670 ☉ Kansas City  
9 15p 9 52p Ex Sa 0 70

**MISSOULA, MONT. (MDT)**  
5 40p 11 16p Daily 4 21/17 ✕ Denver

**OMAHA, NEBR. (CDT)**  
6 46a 8 09a Daily 1 561 ☉  
7 04a 10 50a Ex Su 1 541/28 ☉ Kansas City

11 49a 2 36p Daily 2 592/567 ☉ Kansas City  
1 51p 5 39p Daily 1 556/543 ☉ Kansas City  
5 40p 7 53p Ex Sa 2 21/670 ☉ Kansas City

**ORANGE COUNTY-SANTA ANA, CALIF. (PDT)**  
11 49a 4 50p Daily 3 592/65 ✕ Kansas City  
73S Denver D9S  
Frontier - Hughes Airwest Interchange

**PUEBLO, COLO. (MDT)**  
5 40p 9 43p Daily 3 21/173 ✕ Denver

**RAPID CITY, S. D. (MDT)**  
5 40p 9 50p Daily 2 21/68 ✕ Denver

**ROCK SPRINGS, WYO. (MDT)**  
5 40p 9 07p Ex Sa 3 21/641 ✕ Denver

**SACRAMENTO, CALIF. (PDT)**  
5 40p 8 49p Daily 2 21 ✕

**ST. LOUIS, MO. (CDT)**  
11 49a 3 18p Daily 1 592/552 ☉ Kansas City

Certain Flight Schedules May Be Changed During Holiday Periods.  
Consult Your Frontier Agent for Details.

★ -Happy Hour-Two cocktails for the price of one  
✕ -Meal Service Appropriate to Time of Day  
☉ -Snack Service



From	Arrive	Freq.	Stops	Flight	Meal	Via
<b>TOPEKA, KAN. (CDT)</b>						
<b>CONTINUED</b>						
<b>To</b>						
<b>SALINA, KAN. (CDT)</b>	3 17p	4 10p Daily	1	655		
	7 15p	7 48p Daily	0	657		
<b>SALT LAKE CITY, UTAH (MDT)</b>	5 40p	8 55p Daily	2	21/17	✕	Denver
<b>SCOTTSBLUFF, NEBR. (MDT)</b>	5 40p	8 02p Daily	2	21/564	✕	Denver
<b>STEAMBOAT SPRINGS-HAYDEN-CRAIG, COLO. (MDT)</b>	5 40p	8 23p Ex Sa	2	21/641	✕	Denver
<b>WINNIPEG, MANITOBA, CANADA (CDT)</b>	5 40p	1 12a Daily	4	21/98	✕	Denver
<b>From</b>						
<b>TUCSON, ARIZ. (MST)</b>						
Reservations (602) 622-3641 Air Cargo (602) 294-7665 Today's Arrivals And Departures (602) 294-7661						
<b>To</b>						
<b>ALBUQUERQUE, N. M. (MDT)</b>	6 47a	8 40a Daily	0	90	☐	
						Above Flight Discontinued after October 29, 1977
	7 46a	8 40a Daily	0	90	☐	
						Above Flight Effective October 30, 1977
	12 18p	2 12p Daily	0	36	☐	
						Above Flight Discontinued after October 29, 1977
	1 18p	2 12p Daily	0	36	☐	
						Above Flight Effective October 30, 1977
	3 43p	5 37p Daily	0	96		
						Above Flight Discontinued after October 29, 1977
	4 43p	5 37p Daily	0	96		
						Above Flight Effective October 30, 1977
<b>ASPEN, COLO. (MDT)</b>						
<b>(Served Via Grand Junction)</b>						
	10 42a	3 42p Daily	2	100/679	✕	Denver
						Above Flight Discontinued after October 29, 1977
	11 42a	3 42p Daily	2	100/679	✕	Denver
						Above Flight Effective October 30, 1977
	12 18p	7 17p Daily	4	36/677	☐	Denver
						Above Flight Effective October 1 thru October 29, 1977
	12 18p	7 50p Daily	3	36/677	☐	Denver
						Above Flight Discontinued after September 30, 1977
	1 18p	7 17p Daily	4	36/677	☐	Denver
						Above Flight Effective October 30, 1977
	3 49p	8 43p Daily	2	106/67	✕	Denver
						Above Flight Discontinued after October 29, 1977
	4 49p	8 43p Daily	2	106/67	✕	Denver
						Above Flight Effective October 30, 1977
<b>BILLINGS, MONT. (MDT)</b>						
	6 47a	12 31p Daily	2	90/81	✕	Denver
						Above Flight Discontinued after October 29, 1977
	7 46a	12 31p Daily	2	90/81	✕	Denver
						Above Flight Effective October 30, 1977
	3 49p	9 07p ExMoTuWe	2	106/8	✕	Denver
						Above Flight Discontinued after October 29, 1977
	3 49p	10 01p MoTuWe	2	106/8	✕	Denver
						Above Flight Discontinued after October 29, 1977
	4 49p	9 07p ExMoTuWe	2	106/8	✕	Denver
						Above Flight Effective October 30, 1977
	4 49p	10 01p MoTuWe	2	106/8	✕	Denver
						Above Flight Effective October 30, 1977

From	Arrive	Freq.	Stops	Flight	Meal	Via
<b>BISMARCK-MANDAN, N. D. (CDT)</b>						
	6 47a	2 48p Daily	2	90/30	✕	Denver
						Above Flight Discontinued after October 29, 1977
	7 46a	2 48p Daily	2	90/30	✕	Denver
						Above Flight Effective October 30, 1977
	3 49p	11 26p Daily	2	106/98	✕	Denver
						Above Flight Discontinued after October 29, 1977
	4 49p	11 26p Daily	2	106/98	✕	Denver
						Above Flight Effective October 30, 1977
<b>BOZEMAN, MONT. (MDT)</b>						
	3 49p	10 23p Daily	3	106/17	✕	Denver
						Above Flight Discontinued after October 29, 1977
	4 49p	10 23p Daily	3	106/17	✕	Denver
						Above Flight Effective October 30, 1977
<b>CASPER, WYO. (MDT)</b>						
	6 47a	11 59a Daily	2	90/645	✕	Denver
						Above Flight Discontinued after October 29, 1977
	7 46a	11 59a Daily	2	90/645	✕	Denver
						Above Flight Effective October 30, 1977
	12 18p	6 46p Daily	2	36/604	☐	Denver
						Above Flight Discontinued after October 29, 1977
	1 18p	6 46p Daily	2	36/604	☐	Denver
						Above Flight Effective October 30, 1977
	3 49p	8 39p ExMoTuWe	2	106/87	✕	Denver
						Above Flight Discontinued after October 29, 1977
	3 49p	9 33p MoTuWe	2	106/87	✕	Denver
						Above Flight Discontinued after October 29, 1977
	4 49p	8 39p ExMoTuWe	2	106/87	✕	Denver
						Above Flight Effective October 30, 1977
	4 49p	9 33p MoTuWe	2	106/87	✕	Denver
						Above Flight Effective October 30, 1977
<b>CHEYENNE, WYO. (MDT)</b>						
	6 47a	11 31a Daily	3	90/635	✕	Denver
						Above Flight Discontinued after October 29, 1977
	7 46a	11 31a Daily	3	90/635	✕	Denver
						Above Flight Effective October 30, 1977
	10 42a	3 20p Daily	2	100/206	✕	Denver
						Above Flight Discontinued after October 29, 1977
	11 42a	3 20p Daily	2	100/206	✕	Denver
						Above Flight Effective October 30, 1977
	3 49p	9 04p Ex Sa	2	106/647	✕	Denver
						Above Flight Discontinued after October 29, 1977
	4 49p	9 04p Ex Sa	2	106/647	✕	Denver
						Above Flight Effective October 30, 1977
<b>COLORADO SPRINGS, COLO. (MDT)</b>						
	6 47a	12 24p Daily	2	90/568	✕	Denver
						Above Flight Discontinued after October 29, 1977
	7 46a	12 24p Daily	2	90/568	✕	Denver
						Above Flight Effective October 30, 1977
	12 18p	6 01p Ex Sa	2	36/548	☐	Denver
						Above Flight Discontinued after October 29, 1977
	1 18p	6 01p Ex Sa	2	36/548	☐	Denver
						Above Flight Effective October 30, 1977
	3 49p	9 00p Daily	2	106/173	✕	Denver
						Above Flight Discontinued after October 29, 1977
	4 49p	9 00p Daily	2	106/173	✕	Denver
						Above Flight Effective October 30, 1977
<b>DENVER, COLO. (MDT)</b>						
	6 47a	10 00a Daily	1	90	✕	
						Above Flight Discontinued after October 29, 1977
	7 46a	10 00a Daily	1	90	✕	
						Above Flight Effective October 30, 1977
	10 42a	2 06p Daily	1	100	✕	
						Above Flight Discontinued after October 29, 1977
	11 42a	2 06p Daily	1	100	✕	
						Above Flight Effective October 30, 1977
	12 18p	3 35p Daily	1	36	☐	
						Above Flight Discontinued after October 29, 1977
	1 18p	3 35p Daily	1	36	☐	
						Above Flight Effective October 30, 1977
	3 43p	6 58p Daily	1	96	✕	
						Above Flight Discontinued after October 29, 1977
	3 49p	7 20p Daily	1	106	✕	
						Above Flight Discontinued after October 29, 1977
	4 43p	6 58p Daily	1	96	✕	
						Above Flight Effective October 30, 1977

From	Arrive	Freq.	Stops	Flight	Meal	Via
<b>TUCSON, ARIZ. (MST)</b>						
<b>CONTINUED</b>						
<b>To</b>						
<b>DENVER, COLO. (MDT) (Cont'd)</b>	4 49p	7 20p Daily	1	106	✕	
						Above Flight Effective October 30, 1977
<b>DURANGO, COLO. (MDT)</b>						
	3 43p	7 14p Daily	2	96/518		Albuquerque
						Above Flight Discontinued after September 30, 1977
<b>FARGO, N.D.-MOORHEAD, MINN. (CDT)</b>						
	6 47a	2 49p Daily	4	90	✕	
						Above Flight Discontinued after October 29, 1977
	7 46a	2 49p Daily	4	90	✕	
						Above Flight Effective October 30, 1977
	3 49p	12 08a Daily	3	106/68	✕	Denver
						Above Flight Discontinued after October 29, 1977
	4 49p	12 08a Daily	3	106/68	✕	Denver
						Above Flight Effective October 30, 1977
<b>FARMINGTON, N. M. (MDT)</b>						
	3 43p	6 44p Daily	1	96/518		Albuquerque
						Above Flight Discontinued after September 30, 1977
	3 43p	7 16p Daily	1	96/518		Albuquerque
						Above Flight Effective October 1 thru October 29, 1977
	4 43p	7 16p Daily	1	96/518		Albuquerque
						Above Flight Effective October 30, 1977
<b>FT. SMITH, ARK. (CDT)</b>						
	12 18p	9 20p Ex Sa	3	36/86	✕	Denver
						Above Flight Discontinued after October 29, 1977
	1 18p	9 20p Ex Sa	3	36/86	✕	Denver
						Above Flight Effective October 30, 1977
<b>GRAND FORKS, N.D. (CDT)</b>						
	6 47a	2 03p Daily	3	90	✕	
						Above Flight Discontinued after October 29, 1977
	7 46a	2 03p Daily	3	90	✕	
						Above Flight Effective October 30, 1977
	3 49p	12 57a Daily	4	106/68	✕	Denver
						Above Flight Discontinued after October 29, 1977
	4 49p	12 57a Daily	4	106/68	✕	Denver
						Above Flight Effective October 30, 1977
<b>GRAND ISLAND, NEBR. (CDT)</b>						
	6 47a	1 55p Ex Sa	2	90/94	✕	Denver
						Above Flight Discontinued after October 29, 1977
	7 46a	1 55p Ex Sa	2	90/94	✕	Denver
						Above Flight Effective October 30, 1977
	3 43p	10 50p Daily	4	96/564	✕	Denver
						Above Flight Discontinued after October 29, 1977
	3 49p	11 36p Ex Sa	4	106	✕	
						Above Flight Discontinued after October 29, 1977
	4 43p	10 50p Daily	4	96/564	✕	Denver
						Above Flight Effective October 30, 1977
	4 49p	11 36p Ex Sa	4	106	✕	
						Above Flight Effective October 30, 1977
<b>GRAND JUNCTION, COLO. (MDT)</b>						
	10 42a	3 42p Daily	2	100/679	✕	Denver
						Above Flight Discontinued after October 29, 1977
	11 42a	3 42p Daily	2	100/679	✕	Denver
						Above Flight Effective October 30, 1977
	12 18p	7 17p Daily	4	36/677	☐	Denver
						Above Flight Effective October 1 thru October 29, 1977
	12 18p	7 50p Daily	3	36/677	☐	Denver
						Above Flight Discontinued after September 30, 1977
	1 18p	7 17p Daily	4	36/677	☐	Denver
						Above Flight Effective October 30, 1977
	3 49p	8 43p Daily	2	106/		



Leave	Arrive	Freq.	Stops	Flight	Meal	Via
<b>From</b>						
<b>TUCSON, ARIZ. (MST)</b>						
<b>CONTINUED</b>						
<b>To</b>						
<b>MINOT, N. D. (CDT)</b>						
6 47a	3 20p	Daily	3	90/92	✕	Denver
Above Flight Discontinued after October 29, 1977						
7 46a	3 20p	Daily	3	90/92	✕	Denver
Above Flight Effective October 30, 1977						
3 49p	12 12a	Daily	3	106/98	✕	Denver
Above Flight Discontinued after October 29, 1977						
4 49p	12 12a	Daily	3	106/98	✕	Denver
Above Flight Effective October 30, 1977						
<b>MISSOULA, MONT. (MDT)</b>						
3 49p	11 16p	Daily	4	106/17	✕	Denver
Above Flight Discontinued after October 29, 1977						
4 49p	11 16p	Daily	4	106/17	✕	Denver
Above Flight Effective October 30, 1977						
<b>OMAHA, NEBR. (CDT)</b>						
6 47a	3 13p	Ex Sa	4	90/94	✕	Denver
Above Flight Discontinued after October 29, 1977						
7 46a	3 13p	Ex Sa	4	90/94	✕	Denver
Above Flight Effective October 30, 1977						
3 49p	10 11p	Daily	2	106	✕	
Above Flight Discontinued after October 29, 1977						
4 49p	10 11p	Daily	2	106	✕	
Above Flight Effective October 30, 1977						
<b>PHOENIX-SCOTTSDALE, ARIZ. (MST)</b>						
10 42a	11 11a	Daily	0	100		
Above Flight Discontinued after October 29, 1977						
11 42a	12 11p	Daily	0	100		
Above Flight Effective October 30, 1977						
3 49p	4 19p	Daily	0	106		
Above Flight Discontinued after October 29, 1977						
4 49p	5 19p	Daily	0	106		
Above Flight Effective October 30, 1977						
8 15p	8 43p	Daily	0	29		
Above Flight Discontinued after October 29, 1977						
9 15p	9 43p	Daily	0	29		
Above Flight Effective October 30, 1977						
<b>PUEBLO, COLO. (MDT)</b>						
6 47a	12 06p	Daily	2	90/563	✕	Denver
Above Flight Discontinued after October 29, 1977						
7 46a	12 06p	Daily	2	90/563	✕	Denver
Above Flight Effective October 30, 1977						
10 42a	4 11p	Daily	2	100/693	✕	Denver
Above Flight Discontinued after October 29, 1977						
11 42a	4 11p	Daily	2	100/693	✕	Denver
Above Flight Effective October 30, 1977						
3 49p	9 43p	Daily	3	106/173	✕	Denver
Above Flight Discontinued after October 29, 1977						
4 49p	9 43p	Daily	3	106/173	✕	Denver
Above Flight Effective October 30, 1977						
<b>RAPID CITY, S. D. (MDT)</b>						
6 47a	11 45a	Daily	2	90	✕	
Above Flight Discontinued after October 29, 1977						
7 46a	11 45a	Daily	2	90	✕	
Above Flight Effective October 30, 1977						
3 49p	9 50p	Daily	2	106/68	✕	Denver
Above Flight Discontinued after October 29, 1977						
4 49p	9 50p	Daily	2	106/68	✕	Denver
Above Flight Effective October 30, 1977						
<b>RIVERTON-LANDER, WYO. (MDT)</b>						
6 47a	2 06p	Daily	3	90/522	✕	Denver
Above Flight Effective October 1 thru October 29, 1977						
7 46a	2 06p	Daily	3	90/522	✕	Denver
Above Flight Effective October 30, 1977						
12 18p	7 28p	Daily	3	36/604	☉	Denver
Above Flight Effective October 1 thru October 29, 1977						
1 18p	7 28p	Daily	3	36/604	☉	Denver
Above Flight Effective October 30, 1977						

Leave	Arrive	Freq.	Stops	Flight	Meal	Via
<b>ST. LOUIS, MO. (CDT)</b>						
6 47a	3 38p	Daily	2	90/22	✕	Denver
Above Flight Discontinued after October 29, 1977						
7 46a	3 38p	Daily	2	90/22	✕	Denver
Above Flight Effective October 30, 1977						
12 18p	8 27p	Daily	2	36/64	✕	Denver
Above Flight Discontinued after October 29, 1977						
1 18p	8 27p	Daily	2	36/64	✕	Denver
Above Flight Effective October 30, 1977						
<b>SALINA, KAN. (CDT)</b>						
10 42a	7 48p	Daily	4	100/657	✕	Kansas City
Above Flight Discontinued after October 29, 1977						
11 42a	7 48p	Daily	4	100/657	✕	Kansas City
Above Flight Effective October 30, 1977						
12 18p	8 45p	Daily	2	36/554	☉	Denver
Above Flight Discontinued after October 29, 1977						
1 18p	8 45p	Daily	2	36/554	☉	Denver
Above Flight Effective October 30, 1977						
<b>SALT LAKE CITY, UTAH (MDT)</b>						
12 18p	7 47p	Daily	2	36/55	✕	Denver
Above Flight Discontinued after October 29, 1977						
1 18p	7 47p	Daily	2	36/55	✕	Denver
Above Flight Effective October 30, 1977						
3 49p	8 55p	Daily	2	106/17	✕	Denver
Above Flight Discontinued after October 29, 1977						
4 49p	8 55p	Daily	2	106/17	✕	Denver
Above Flight Effective October 30, 1977						
<b>TOPEKA, KAN. (CDT)</b>						
10 42a	7 05p	Daily	3	100/657	✕	Kansas City
Above Flight Discontinued after October 29, 1977						
11 42a	7 05p	Daily	3	100/657	✕	Kansas City
Above Flight Effective October 30, 1977						
12 18p	8 55p	Ex Sa	3	36/70	✕	Denver
Above Flight Discontinued after October 29, 1977						
1 18p	8 55p	Ex Sa	3	36/70	✕	Denver
Above Flight Effective October 30, 1977						
<b>WINNIPEG, MANITOBA, CANADA (CDT)</b>						
6 47a	3 54p	Daily	3	90/30	✕	Denver
Above Flight Discontinued after October 29, 1977						
7 46a	3 54p	Daily	3	90/30	✕	Denver
Above Flight Effective October 30, 1977						
3 49p	1 12a	Daily	4	106/98	✕	Denver
Above Flight Discontinued after October 29, 1977						
4 49p	1 12a	Daily	4	106/98	✕	Denver
Above Flight Effective October 30, 1977						

**From**  
**TULSA, OKLA. (CDT)**  
Reservations (918) 585-1582  
Air Cargo (918) 835-9525  
Today's Arrivals And  
Departures (918) 838-3381

Leave	Arrive	Freq.	Stops	Flight	Meal	Via
<b>To</b>						
<b>CHEYENNE, WYO. (MDT)</b>						
12 47p	3 20p	Daily	1	11/206	✕	Denver
<b>COLORADO SPRINGS, COLO. (MDT)</b>						
12 47p	2 15p	Daily	1	11/697	✕	Denver
<b>DALLAS-FT. WORTH, TEXAS (CDT)</b>						
9 52p	11 54p	Daily	2	43		
<b>DENVER, COLO. (MDT)</b>						
12 47p	12 0p	Daily	0	11	✕	
<b>FARMINGTON, N. M. (MDT)</b>						
12 47p	3 42p	Daily	2	11/617	✕	Denver
Above Flight Discontinued after October 14, 1977						
12 47p	3 42p	Daily	3	11/617	✕	Denver
Above Flight Effective October 15, 1977						

Leave	Arrive	Freq.	Stops	Flight	Meal	Via
<b>From</b>						
<b>TULSA, OKLA. (CDT)</b>						
<b>CONTINUED</b>						
<b>To</b>						
<b>FAYETTEVILLE, ARK. (CDT)</b>						
7 13a	10 12a	Daily	1	40/570	☉	Ft. Smith
147p	2 51p	Daily	1	526		
5 40p	7 49p	Sa Only	1	568/576		Ft. Smith
Above Flight Effective September 6, 1977						
5 40p	8 47p	Sa Only	1	568/546		Ft. Smith
Above Flight Discontinued after September 5, 1977						
5 40p	8 48p	Daily	1	568/577		Ft. Smith
Above Flight Effective September 7, 1977						
<b>FT. SMITH, ARK. (CDT)</b>						
7 13a	7 45a	Daily	0	40	☉	
147p	2 17p	Daily	0	526		
5 40p	6 10p	Daily	0	568		
<b>GRAND JUNCTION, COLO. (MDT)</b>						
12 47p	3 42p	Daily	1	11/679	✕	Denver
<b>KANSAS CITY, MO./KAN. (CDT)</b>						
7 13a	11 42a	Daily	3	40/570	☉	Ft. Smith
147p	4 23p	Daily	3	526		
4 38p	6 04p	Daily	1	4		
5 40p	9 21p	Sa Only	3	568/576		Ft. Smith
Above Flight Effective September 6, 1977						
<b>LAS VEGAS, NEV. (PDT)</b>						
12 47p	2 35p	Daily	1	11	✕	
<b>LAWTON-FT. SILL, OKLA. (CDT)</b>						
9 52p	11 04p	Daily	1	43		
<b>McALESTER, OKLA. (CDT)</b>						
11 46a	12 16p	Ex Sa	0	565		
<b>MEMPHIS, TENN. (CDT)</b>						
7 13a	8 47a	Daily	1	40	☉	
5 40p	7 23p	Daily	1	568	☉	
<b>OKLAHOMA CITY, OKLA. (CDT)</b>						
9 52p	10 22p	Daily	0	43		
<b>ORANGE COUNTY-SANTA ANA, CALIF. (PDT)</b>						
12 47p	4 50p	Daily	2	11/65	✕	Denver
Frontier - Hughes Airwest Interchange						
<b>PUEBLO, COLO. (MDT)</b>						
12 47p	4 11p	Daily	1	11/693	✕	Denver
<b>SACRAMENTO, CALIF. (PDT)</b>						
12 47p	2 54p	Daily	1	11/53	✕	Denver
<b>SALT LAKE CITY, UTAH (MDT)</b>						
12 47p	3 34p	Daily	1	11/65	✕	Denver
<b>TOPEKA, KAN. (CDT)</b>						
4 38p	5 18p	Daily	0	4		

**From**  
**VERNAL, UTAH (MDT)**  
Reservations (801) 789-0211

Leave	Arrive	Freq.	Stops	Flight	Meal	Via
<b>To</b>						
<b>DALLAS-FT. WORTH, TEXAS (CDT)</b>						
2 20p	8 10p	Ex Sa	3	578/86	✕	Denver
2 20p	9 39p	Daily	3	578/66	✕	Denver
<b>DENVER, COLO. (MDT)</b>						
2 20p	4 24p	Daily	2	578		
7 36p	9 48p	Daily	1	515/60		Grand Junction
<b>FARMINGTON, N. M. (MDT)</b>						
2 20p	8 17p	Daily	3	578/609		Denver
Above Flight Discontinued after October 14, 1977						
2 20p	8 17p	Daily	4	578/609	☉	Denver
Above Flight Effective October 15, 1977						
7 36p	9 02p	Daily	1	515		
<b>GRAND JUNCTION, COLO. (MDT)</b>						
7 36p	8 05p	Daily	0	515		
<b>KANSAS CITY, MO./KAN. (CDT)</b>						
2 20p	8 01p	Ex Sa	3	578/70	✕	Denver
2 20p	9 21p	Daily	3	578/18	✕	Denver

Leave	Arrive	Freq.	Stops	Flight	Meal	Via
<b>PHOENIX-SCOTTSDALE, ARIZ. (MST)</b>						
2 20p	7 27p	Daily	3	578/103	✕	Denver
Above Flight Discontinued after October 29, 1977						
2 20p	8 27p	Daily	3	578/103	✕	Denver
Above Flight Effective October 30, 1977						
<b>ROCK SPRINGS, WYO. (MDT)</b>						
2 20p	2 45p	Daily	0	578		
<b>ST. LOUIS, MO. (CDT)</b>						
2 20p	8 27p	Daily	3	578/64	✕	Denver
<b>SALT LAKE CITY, UTAH (MDT)</b>						
10 49a	11 28a	Daily	0	512		
4 48p	5 27p	Daily	0	579		

**From**  
**WEST YELLOWSTONE, MONT. (MDT)**  
Reservations (406) 646-7695  
Service To And From West  
Yellowstone, Mont. Is In  
Effect June Thru September

Leave	Arrive	Freq.	Stops	Flight	Meal	Via
<b>To</b>						
<b>DALLAS-FT. WORTH, TEXAS (CDT)</b>						
7 44a	2 39p	Daily	2	527/52	✕	Denver
Above Flight Discontinued after September 30, 1977						
1 32p	8 10p	Su Only	1	842/86	✕	Denver
Above Flight Discontinued after September 11, 1977						
<b>DENVER, COLO. (MDT)</b>						
7 44a	9 59a	Daily	1	527	☉	
Above Flight Discontinued after September 30, 1977						
1 32p	3 16p	SaSuOnly	0	842		
Above Flight Discontinued after September 11, 1977						
4 29p	6 45p	Daily	1	529	☉	
Above Flight Discontinued after September 11, 1977						
<b>FT. SMITH, ARK. (CDT)</b>						
1 32p	9 20p	Su Only	2	842/86	✕	Denver
Above Flight Discontinued after September 11, 1977						
<b>JACKSON, WYO. (MDT)</b>						
7 44a	8 14a	Daily	0	527		
Above Flight Discontinued after September 30, 1977						
4 29p	4 55p	Daily	0	529		
Above Flight Discontinued after September 11, 1977						
<b>KANSAS CITY, MO./KAN. (CDT)</b>						
1 32p	8 01p	Su Only	1	842/70	✕	Denver
Above Flight Discontinued after September 11, 1977						
<b>LAWTON-FT. SILL, OKLA. (CDT)</b>						
7 44a	3 49p	Daily	3	527/52	✕	Denver
Above Flight Discontinued after September 30, 1977						
<b>ST. LOUIS, MO. (CDT)</b>						
7 44a	3 38p	Daily	2	527/22	✕	Denver
Above Flight Discontinued after September 30, 1977						
1 32p	8 27p	SaSuOnly	1	842/64	✕	



Leave	Arrive	Freq.	Stops	Flight	Meal	Via
<b>From</b>						
<b>WICHITA, KAN. (CDT)</b>						
Reservations (316) 943-3275 Air Cargo (316) 943-2195						
<b>To</b>						
<b>DALLAS-FT. WORTH, TEXAS (CDT)</b>						
4 17p	6 20p	Ex Sa	2	505		
Above Flight Discontinued after September 6, 1977						
4 50p	6 53p	Ex Sa	2	505		
Above Flight Effective September 7, 1977						
<b>ENID, OKLA. (CDT)</b>						
4 17p	4 42p	Ex Sa	0	505		
Above Flight Discontinued after September 6, 1977						
4 50p	5 15p	Ex Sa	0	505		
Above Flight Effective September 7, 1977						
<b>KANSAS CITY, MO./KAN. (CDT)</b>						
12 36p	1 55p	Ex Sa	1	542		
<b>OKLAHOMA CITY, OKLA. (CDT)</b>						
4 17p	5 14p	Ex Sa	1	505		
Above Flight Discontinued after September 6, 1977						
4 50p	5 47p	Ex Sa	1	505		
Above Flight Effective September 7, 1977						
<b>ST. LOUIS, MO. (CDT)</b>						
12 36p	3 18p	Ex Sa	2	542/552		Kansas City
<b>SALINA, KAN. (CDT)</b>						
12 36p	1 00p	Ex Sa	0	542		
<b>TOPEKA, KAN. (CDT)</b>						
12 36p	3 07p	Ex Sa	2	542/655		Kansas City

**From**  
**WILLISTON, N. D. (CDT)**  
Reservations-Direct Dial Free (800) 255-6680  
Air Cargo (701) 572-6935  
Today's Arrivals And  
Departures (701) 572-6935

Leave	Arrive	Freq.	Stops	Flight	Meal	Via
<b>To</b>						
<b>BILLINGS, MONT. (MDT)</b>						
5 22a	6 40a	Ex Su	1	231		
5 03p	6 27p	Ex Sa	2	225		
5 08p	6 29p	Ex Sa	3	227		
<b>BISMARCK-MANDAN, N. D. (CDT)</b>						
1 15p	2 16p	Ex Sa	0	232		
<b>CASPER, WYO. (MDT)</b>						
1 09p	3 57p	Ex Sa	1	230/70		Minot
<b>DENVER, COLO. (MDT)</b>						
5 22a	8 30a	Ex Su	2	231/80		Billings
1 09p	5 00p	Ex Sa	2	230/70		Minot
<b>GLASGOW, MONT. (MDT)</b>						
5 22a	5 16a	Ex Su	0	231		
5 03p	5 03p	Ex Sa	1	225		
<b>MILES CITY, MONT. (MDT)</b>						
5 08p	5 25p	Ex Sa	2	227		
<b>MINOT, N. D. (CDT)</b>						
1 09p	1 53p	Ex Sa	0	230		
<b>SALT LAKE CITY, UTAH (MDT)</b>						
5 22a	9 33a	Ex Su	3	231/603		Billings
<b>WOLF POINT, MONT. (MDT)</b>						
5 03p	4 38p	Ex Sa	0	225		

Leave	Arrive	Freq.	Stops	Flight	Meal	Via
<b>From</b>						
<b>WINNIPEG, MANITOBA, CANADA (CDT)</b>						
Reservations (204) 475-3330 Air Cargo (204) 772-9507 Today's Arrivals And Departures (204) 772-9486						
<b>To</b>						
<b>ALBUQUERQUE, N. M. (MDT)</b>						
6 20a	10 06a	Daily	3	71/80		X Denver
4 24p	7 39p	Daily	2	99/29		X Denver
<b>ASPEN, COLO. (MDT)</b>						
(Served Via Grand Junction)						
6 20a	10 32a	Ex Su	3	71/77		X Denver
Above Flight Discontinued after September 11, 1977						
6 20a	11 00a	Daily	3	71/597		X Denver
Above Flight Effective September 12, 1977						
4 24p	7 50p	Daily	3	99/677		Denver
Above Flight Discontinued after September 30, 1977						
4 24p	8 43p	Daily	2	99/67		Denver
<b>BISMARCK-MANDAN, N. D. (CDT)</b>						
6 20a	7 52a	Daily	1	71		
4 24p	5 14p	Daily	0	99		
<b>BURBANK-GLENDALE-HOLLYWOOD-PASADENA, CALIF. (PDT)</b>						
6 20a	12 18p	Daily	4	71/63		X Denver
Frontier - Hughes Airwest Interchange						
4 24p	8 28p	Daily	3	99/27		X Denver
Frontier - Hughes Airwest Interchange						
<b>CASPER, WYO. (MDT)</b>						
6 20a	11 59a	Daily	3	71/645		X Denver
4 24p	8 39p	Ex Mo Tu We	2	99/87		Denver
4 24p	9 33p	Mo Tu We	2	99/87		Denver
<b>CHEYENNE, WYO. (MDT)</b>						
6 20a	11 31a	Daily	4	71/635		X Denver
4 24p	7 23p	Sa Only	2	99/847		Denver
4 24p	9 04p	Ex Sa	2	99/647		Denver
<b>COLORADO SPRINGS, COLO. (MDT)</b>						
6 20a	9 36a	Daily	3	71/591		X Denver
4 24p	7 15p	Daily	2	99		
<b>DALLAS-FT. WORTH, TEXAS (CDT)</b>						
6 20a	11 45a	Daily	3	71/14		X Denver
4 24p	9 39p	Daily	2	99/66		X Denver
<b>DENVER, COLO. (MDT)</b>						
6 20a	8 34a	Daily	2	71		X
4 24p	5 55p	Daily	1	99		
<b>DURANGO, COLO. (MDT)</b>						
6 20a	10 23a	Daily	3	71/151		X Denver
Above Flight Effective November 1, 1977						
6 20a	12 38p	Daily	3	71/619		X Denver
Above Flight Discontinued after October 14, 1977						
6 20a	12 38p	Daily	4	71/619		X Denver
Above Flight Effective October 15 thru October 31, 1977						
4 24p	8 30p	Daily	2	99/585		Denver
<b>FARMINGTON, N. M. (MDT)</b>						
6 20a	1 06p	Daily	4	71/619		X Denver
Above Flight Discontinued after September 30, 1977						
6 20a	1 15p	Daily	5	71/619		X Denver
Above Flight Effective November 1, 1977						
6 20a	1 36p	Daily	5	71/619		X Denver
Above Flight Effective October 1 thru October 14, 1977						
6 20a	1 36p	Daily	6	71/619		X Denver
Above Flight Effective October 15 thru October 31, 1977						
4 24p	8 17p	Daily	2	99/609		Denver
Above Flight Discontinued after October 14, 1977						
4 24p	8 17p	Daily	3	99/609		Denver
Above Flight Effective October 15, 1977						

Leave	Arrive	Freq.	Stops	Flight	Meal	Via
<b>From</b>						
<b>WINNIPEG, MANITOBA, CANADA (CDT)</b>						
Reservations (204) 475-3330 Air Cargo (204) 772-9507 Today's Arrivals And Departures (204) 772-9486						
<b>CONTINUED</b>						
<b>To</b>						
<b>GRAND JUNCTION, COLO. (MDT)</b>						
6 20a	10 32a	Ex Su	3	71/77		X Denver
Above Flight Discontinued after September 11, 1977						
6 20a	11 00a	Daily	3	71/597		X Denver
Above Flight Effective September 12, 1977						
4 24p	7 50p	Daily	3	99/677		Denver
Above Flight Discontinued after September 30, 1977						
4 24p	8 43p	Daily	2	99/67		Denver
<b>JACKSON, WYO. (MDT)</b>						
6 20a	11 23a	Daily	3	71/534		X Denver
Above Flight Discontinued after September 11, 1977						
6 20a	12 27p	Daily	3	71/532		X Denver
<b>KANSAS CITY, MO./KAN. (CDT)</b>						
6 20a	11 26a	Daily	3	71/74		X Denver
4 24p	9 21p	Daily	2	99/18		X Denver
<b>LAS VEGAS, NEV. (PDT)</b>						
6 20a	10 12a	Daily	3	71/7		X Denver
6 20a	10 39a	Ex Sa	3	71		X
4 24p	7 11p	Daily	2	99/27		X Denver
<b>LINCOLN, NEBR. (CDT)</b>						
4 24p	10 57p	Daily	3	99/106		Denver
<b>MINOT, N. D. (CDT)</b>						
6 20a	7 05a	Daily	0	71		
<b>OKLAHOMA CITY, OKLA. (CDT)</b>						
6 20a	11 22a	Daily	3	71/82		X Denver
<b>PHOENIX-SCOTTSDALE, ARIZ. (MST)</b>						
6 20a	9 48a	Daily	3	71/101		X Denver
Above Flight Discontinued after October 29, 1977						
6 20a	10 48a	Daily	3	71/101		X Denver
Above Flight Effective October 30, 1977						
4 24p	7 27p	Daily	2	99/103		X Denver
Above Flight Discontinued after October 29, 1977						
4 24p	8 27p	Daily	2	99/103		X Denver
Above Flight Effective October 30, 1977						
<b>PUEBLO, COLO. (MDT)</b>						
6 20a	10 04a	Daily	4	71/591		X Denver
4 24p	9 43p	Daily	3	99/173		Denver
<b>ROCK SPRINGS, WYO. (MDT)</b>						
4 24p	8 48p	Sa Only	4	99/847		Denver
4 24p	9 07p	Ex Sa	3	99/641		Denver
<b>SACRAMENTO, CALIF. (PDT)</b>						
4 24p	8 49p	Daily	2	99/21		X Denver
<b>ST. LOUIS, MO. (CDT)</b>						
6 20a	11 51a	Daily	3	71/12		X Denver
4 24p	10 26p	Daily	3	99/18		X Denver
<b>SALT LAKE CITY, UTAH (MDT)</b>						
6 20a	10 05a	Daily	3	71/89		X Denver
Above Flight Discontinued after October 31, 1977						
6 20a	10 05a	Ex Su	3	71/89		X Denver
Above Flight Effective November 1, 1977						
6 20a	11 10a	Daily	3	71/61		X Denver
4 24p	7 47p	Daily	2	99/55		X Denver
<b>STEAMBOAT SPRINGS-HAYDEN-CRAIG, COLO. (MDT)</b>						
4 24p	8 23p	Ex Sa	2	99/641		Denver
<b>TUCSON, ARIZ. (MST)</b>						
6 20a	10 22a	Daily	4	71/80		X Denver
Above Flight Discontinued after October 29, 1977						
6 20a	11 22a	Daily	4	71/80		X Denver
Above Flight Effective October 30, 1977						
4 24p	7 55p	Daily	3	99/29		X Denver
Above Flight Discontinued after October 29, 1977						
4 24p	8 55p	Daily	3	99/29		X Denver
Above Flight Effective October 30, 1977						
<b>TULSA, OKLA. (CDT)</b>						
6 20a	12 11p	Daily	4	71/82		X Denver

Leave	Arrive	Freq.	Stops	Flight	Meal	Via
<b>From</b>						
<b>WINNIPEG, MANITOBA, CANADA (CDT)</b>						
Reservations (204) 475-3330 Air Cargo (204) 772-9507 Today's Arrivals And Departures (204) 772-9486						
<b>CONTINUED</b>						
<b>To</b>						
<b>GRAND JUNCTION, COLO. (MDT)</b>						
6 20a	10 32a	Ex Su	3	71/77		X Denver
Above Flight Discontinued after September 11, 1977						
6 20a	11 00a	Daily	3	71/597		X Denver
Above Flight Effective September 12, 1977						
4 24p	7 50p	Daily	3	99/677		Denver
Above Flight Discontinued after September 30, 1977						
4 24p	8 43p	Daily	2	99/67		Denver
<b>JACKSON, WYO. (MDT)</b>						
6 20a	11 23a	Daily	3	71/534		X Denver
Above Flight Discontinued after September 11, 1977						
6 20a	12 27p	Daily	3	71/532		X Denver
<b>KANSAS CITY, MO./KAN. (CDT)</b>						
6 20a	11 26a	Daily	3	71/74		X Denver
4 24p	9 21p	Daily	2	99/18		X Denver
<b>LAS VEGAS, NEV. (PDT)</b>						
6 20a	10 12a	Daily	3	71/7		X Denver
6 20a	10 39a	Ex Sa	3	71		X
4 24p	7 11p	Daily	2	99/27		X Denver
<b>LINCOLN, NEBR. (CDT)</b>						
4 24p	10 57p	Daily	3	99/106		Denver
<b>MINOT, N. D. (CDT)</b>						
6 20a	7 05a	Daily	0	71		
<b>OKLAHOMA CITY, OKLA. (CDT)</b>						
6 20a	11 22a	Daily	3	71/82		X Denver
<b>PHOENIX-SCOTTSDALE, ARIZ. (MST)</b>						
6 20a	9 48a	Daily	3	71/101		X Denver
Above Flight Discontinued after October 29, 1977						
6 20a	10 48a	Daily	3	71/101		X Denver
Above Flight Effective October 30, 1977						
4 24p	7 27p	Daily	2	99/103		X Denver
Above Flight Discontinued after October 29, 1977						
4 24p	8 27p	Daily	2	99/103		X Denver
Above Flight Effective October 30, 1977						
<b>PUEBLO, COLO. (MDT)</b>						
6 20a	10 04a	Daily	4	71/591		X Denver
4 24p	9 43p	Daily	3	99/173		Denver
<b>ROCK SPRINGS, WYO. (MDT)</b>						
4 24p	8 48p	Sa Only	4	99/847		Denver
4 24p	9 07p	Ex Sa	3	99/641		Denver
<b>SACRAMENTO, CALIF. (PDT)</b>						
4 24p	8 49p	Daily	2	99/21		X Denver
<b>ST. LOUIS, MO. (CDT)</b>						
6 20a	11 51a	Daily	3	71/12		X Denver
4 24p	10 26p	Daily	3	99/18		X Denver
<b>SALT LAKE CITY, UTAH (MDT)</b>						
6 20a	10 05a	Daily	3	71/89		X Denver
Above Flight Discontinued after October 31, 1977						
6 20a	10 05a	Ex Su	3	71/89		X Denver
Above Flight Effective November 1, 1977						
6 20a	11 10a	Daily				



# FRONTIER AIRLINES

From	Leave	Arrive	Freq.	Stops	Flight	Meal	Via
WORLAND, WYO. (MDT)	3 29p	10 26p	Daily	4	607/18	✕	Denver
	Above Flight Discontinued after September 30, 1977						
<b>CONTINUED</b>							
To	Leave	Arrive	Freq.	Stops	Flight	Meal	Via
PHOENIX-SCOTTSDALE, ARIZ. (MST)	7 19a	11 03a	Daily	3	503/109	✕	Denver
	Above Flight Effective October 1 thru October 29, 1977						
PHOENIX-SCOTTSDALE, ARIZ. (MST)	7 22a	11 03a	Daily	2	503/109	✕	Denver
	Above Flight Discontinued after September 30, 1977						
PHOENIX-SCOTTSDALE, ARIZ. (MST)	3 29p	7 27p	Daily	3	607/103	✕	Denver
	Above Flight Discontinued after September 30, 1977						
PHOENIX-SCOTTSDALE, ARIZ. (MST)	3 37p	7 27p	Daily	4	607/103	✕	Denver
	Above Flight Effective October 1 thru October 29, 1977						
PHOENIX-SCOTTSDALE, ARIZ. (MST)	3 37p	8 27p	Daily	4	607/103	✕	Denver
	Above Flight Effective October 30, 1977						



Frankly, we  
don't think of  
good food  
as a

*“Frill”*

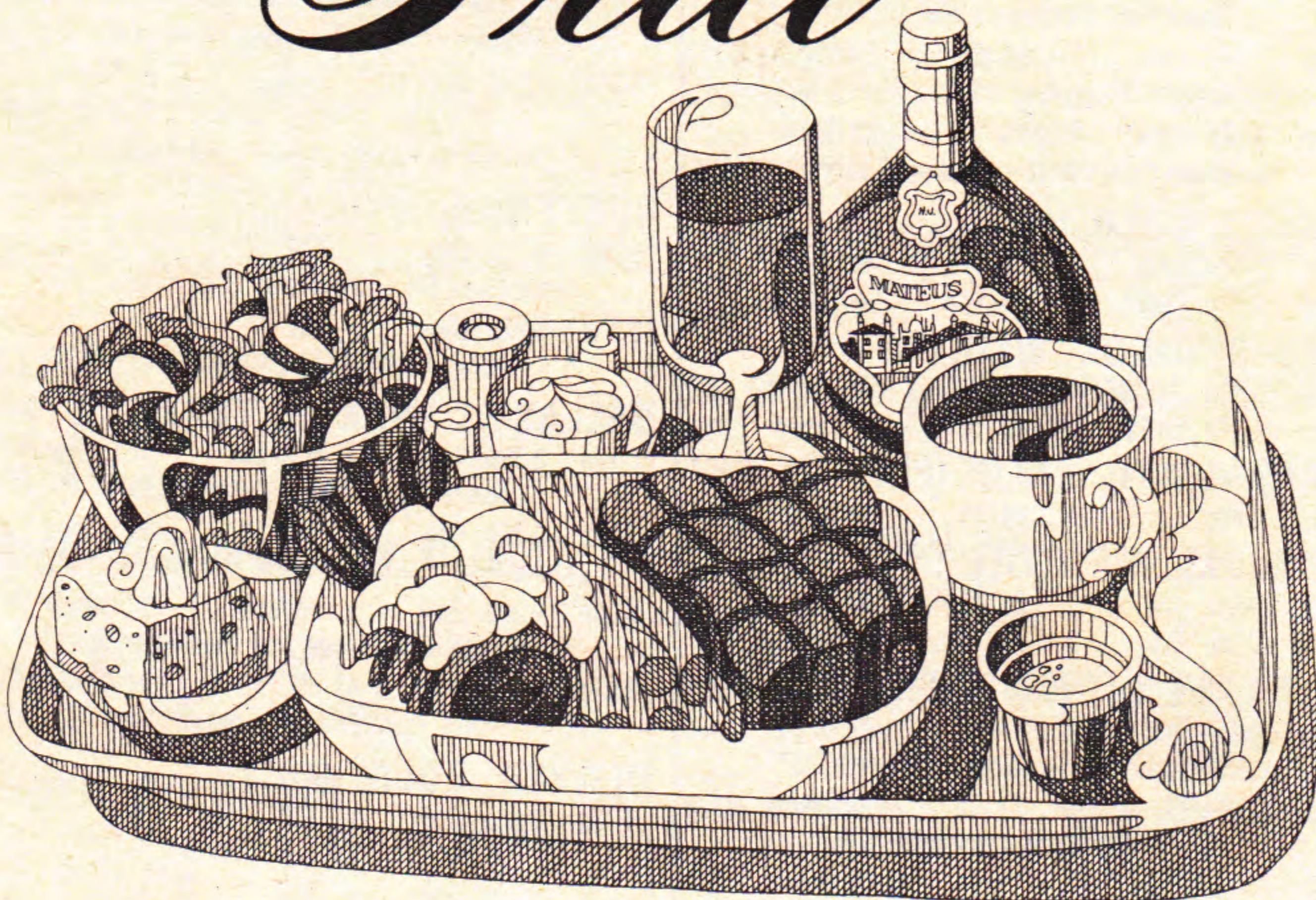

A hearty breakfast is basic to a businessman or woman off on an important trip. A delectable lunch with a complimentary bottle of Mateus rosé wine is a pleasant break for any traveler. And dinner aboard a Frontier jet saves you the price of dinner in a restaurant when you get where you're going. Enjoy good food — part of the good service you get when you fly with us at no more than the coach price



**EQUIPMENT** — Frontier flight numbers 1-199, 300-499 and 700-799 are Boeing 737 Jet equipment. Frontier flight numbers 200-299 are DeHavilland Twin Otter Turbo-Prop equipment. Frontier flight numbers 500-699 and 800-999 are Convair 580 Turbo-Prop equipment.

**FOOD AND BEVERAGE SERVICES** — are available on most flights.

**RESERVATIONS** — All reservations should be made in advance. Reservation telephone numbers are listed for each city.

**CHILDREN** — Contact your Frontier Agent regarding special children's fares

**CHECK-IN TIME** — Please check in at our airport ticket office at least 30 minutes before departure time if you have your ticket; 45 minutes if you do not have your ticket. If you check in at gate of departure less than ten minutes prior to departure, your space is subject to cancellation and use by non-confirmed passengers

**CREDIT CARDS** — Frontier honors Universal Air Travel Plan, American Express, American Express Executive, American Torch Club, VISA, Carte Blanche, Diners Club, Interbank, Master Charge, Continental "Let Yourself Go" Card, Trans World Airlines "Getaway Card", United Personal Credit Card and Western Airlines Travelcard.

**BAGGAGE** — Free allowance per passenger will be one large and one medium bag in addition to allowable carry-on luggage which may be checked. The excess baggage rate will be \$5.00 for each excess piece or oversized bag. Liability of the Company for baggage is limited to \$750.00 unless a higher value is declared and additional charges paid therefore in advance. Contact your Frontier agent regarding the carriage of sports equipment

**LOST ARTICLES** — The loss of any article should be reported immediately to the nearest Frontier Airlines Ticket Office or to the Lost and Found Department, Frontier Airlines, Inc., 8250 Smith Road, Denver, Colorado 80207

**REFUNDS** — Request for refunds may be made at any Frontier Airlines Ticket Office or directly to Revenue Accounting, Frontier Airlines, Inc., 8250 Smith Road, Denver, Colorado 80207

**PETS AND ANIMALS** — Domestic pets may be accepted for transportation in the passenger or cargo compartment under certain conditions. Contact your Frontier Agent for details concerning acceptance, kennels and required documents.

**RESPONSIBILITY** — Frontier Airlines will not be responsible for damages resulting from the failure to depart or arrive at times stated in this timetable nor for errors herein, nor for failure to make connections with flights of other airlines or of this company, nor for cancellation beyond our control when such actions are deemed advisable. The Company has the right to cancel reservations before passage or enroute whenever such action is deemed advisable or necessary. Schedules and fares are subject to change without notice.

