

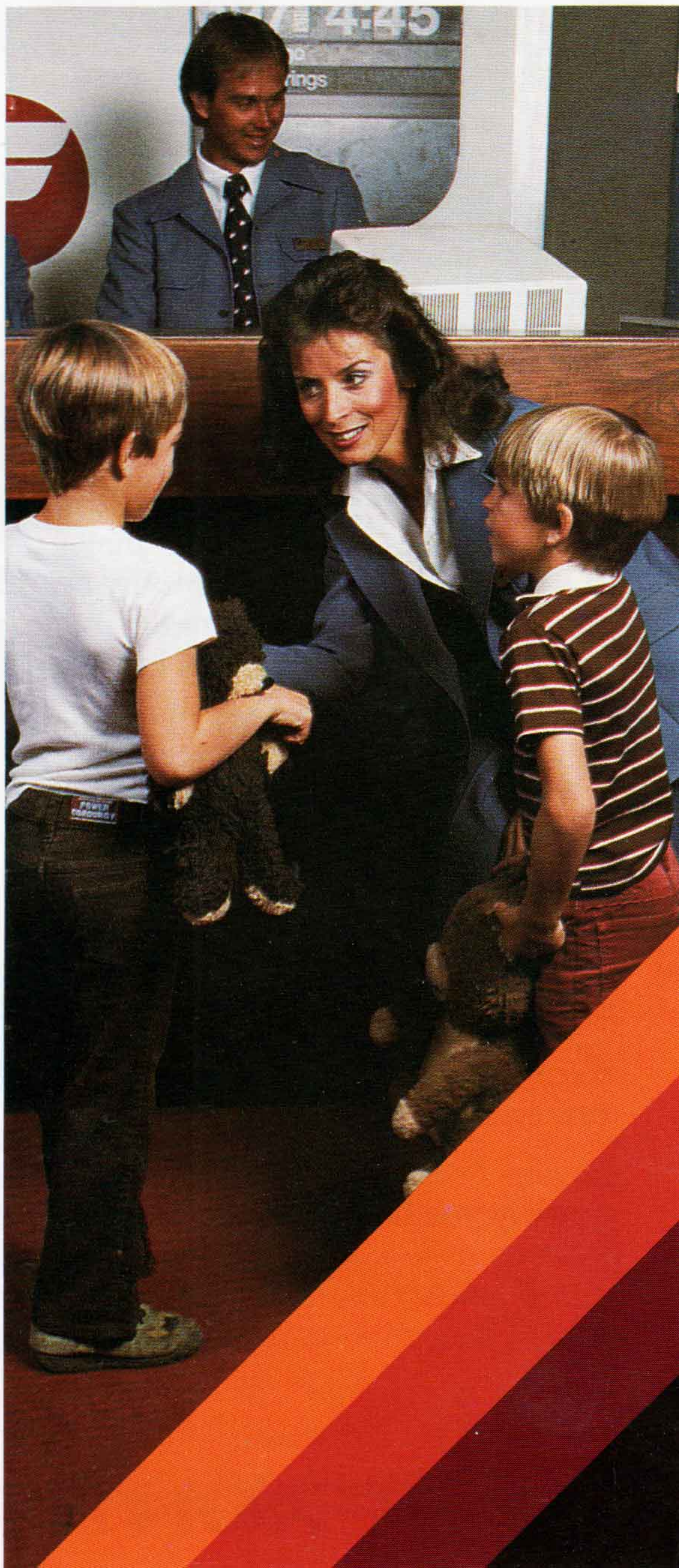

# FRONTIER

## Timetable

System Timetable Includes: Air Midwest  
Effective November 1, 1985



# HOW TO GET TO THE SLOPES IN 12 EASY STEPS.

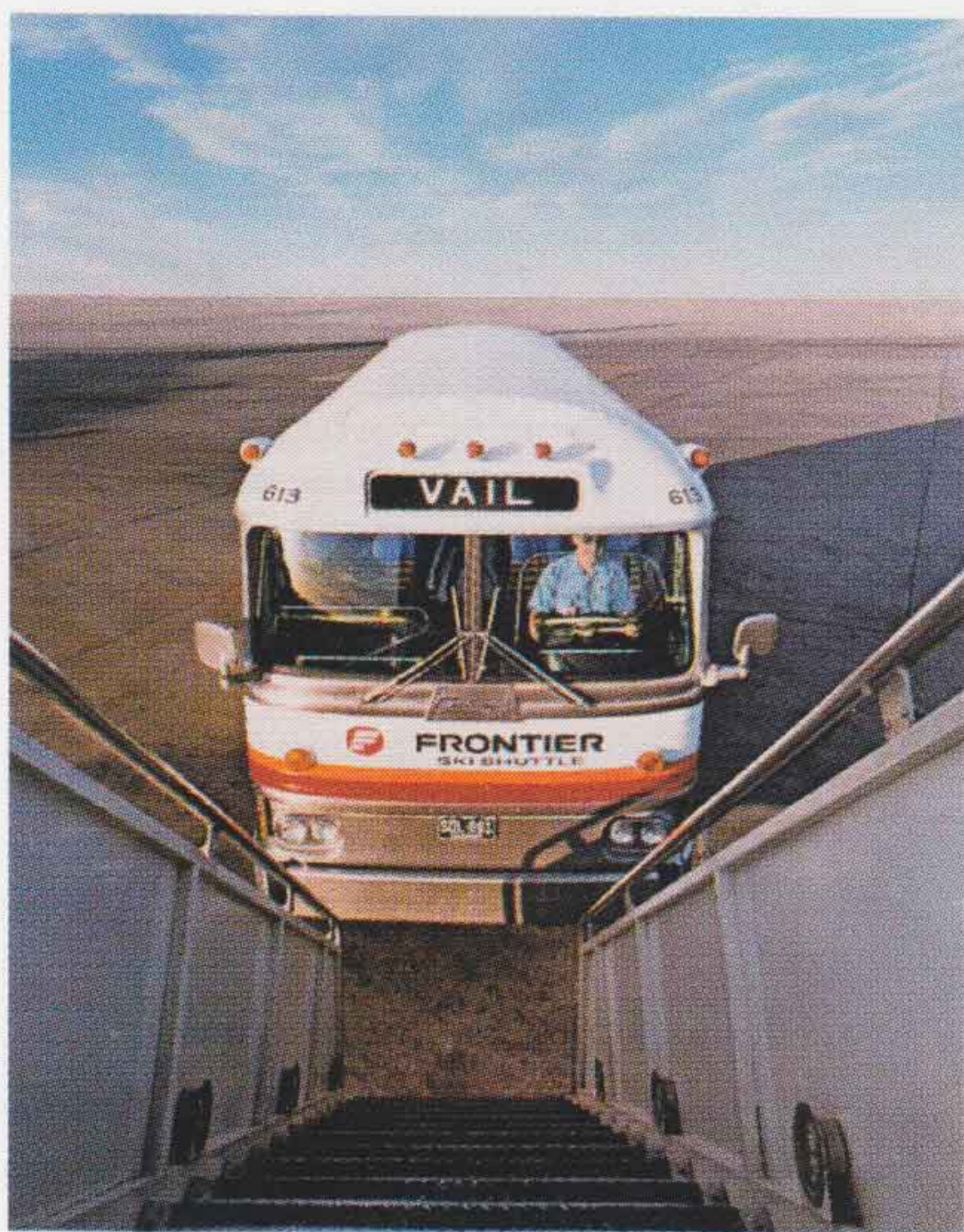

Step number one: unfasten your seat belt. Step number two: exit the plane. Steps number three through 12: walk down the stairway and onto Frontier's exclusive ski shuttle bus. And you're done.

From there our ski shuttle will take you to any one of Colorado's five most popular ski resorts: Keystone, Vail, Copper Mountain, Breckenridge, and Winter Park. In fact, we'll take your bags and skis right from the plane to the base of the slopes.

There's no waiting at baggage carousels or in rental car lines.

So call your travel agent or Frontier about our exclusive ski shuttle. Because when it comes to getting you to your ski resort, every other airline is the first to fall down.



# FRONTIER

## Timetable

System Timetable Includes: Air Midwest  
Effective November 1, 1985

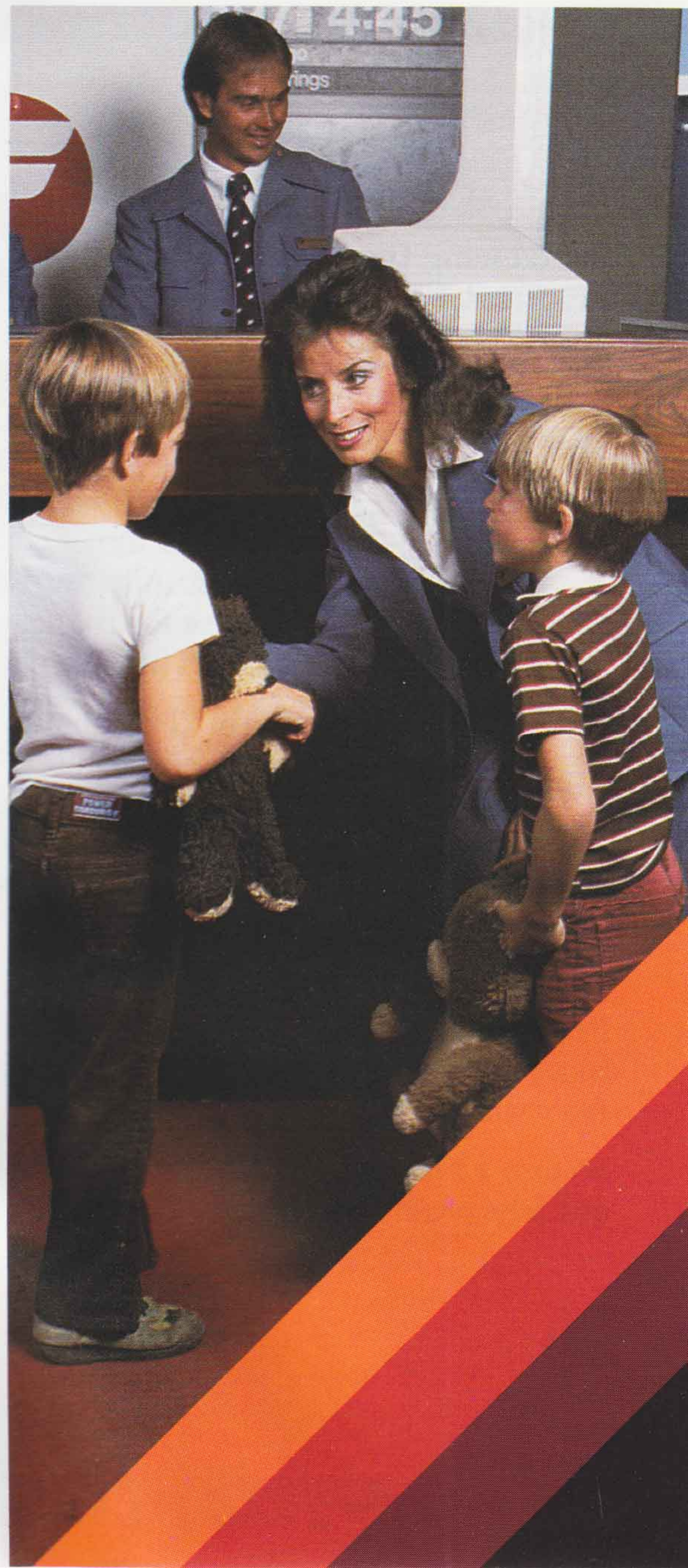

# FRONTIER FLY FREE!

Introducing the  
Frequent Flyer pro-  
gram that's really  
different.

*fly free*

Frontier Fly  
Free. Different  
because it's the  
only one offered by  
a major airline that  
actually awards you  
more for flying less. And  
that's just for starters.

You'll be able to fly to  
some absolutely fabulous  
places. Like anywhere Frontier serves  
across North America and you can quickly earn  
awards all over the globe. To places like Tahiti,  
Europe, the Orient, and Down Under.

Joining is free and easy. Do it instantly at any  
Frontier ticket counter, on your next flight, at  
most travel agencies or by phoning with your  
reservation.

So join Frontier's Fly Free today. And see how  
quickly you'll earn a vacation. On us.

 **FRONTIER**

# FRONTIER TO HOUSTON'S HOBBY SAVES YOU A \$22.50 CONNECTING FLIGHT

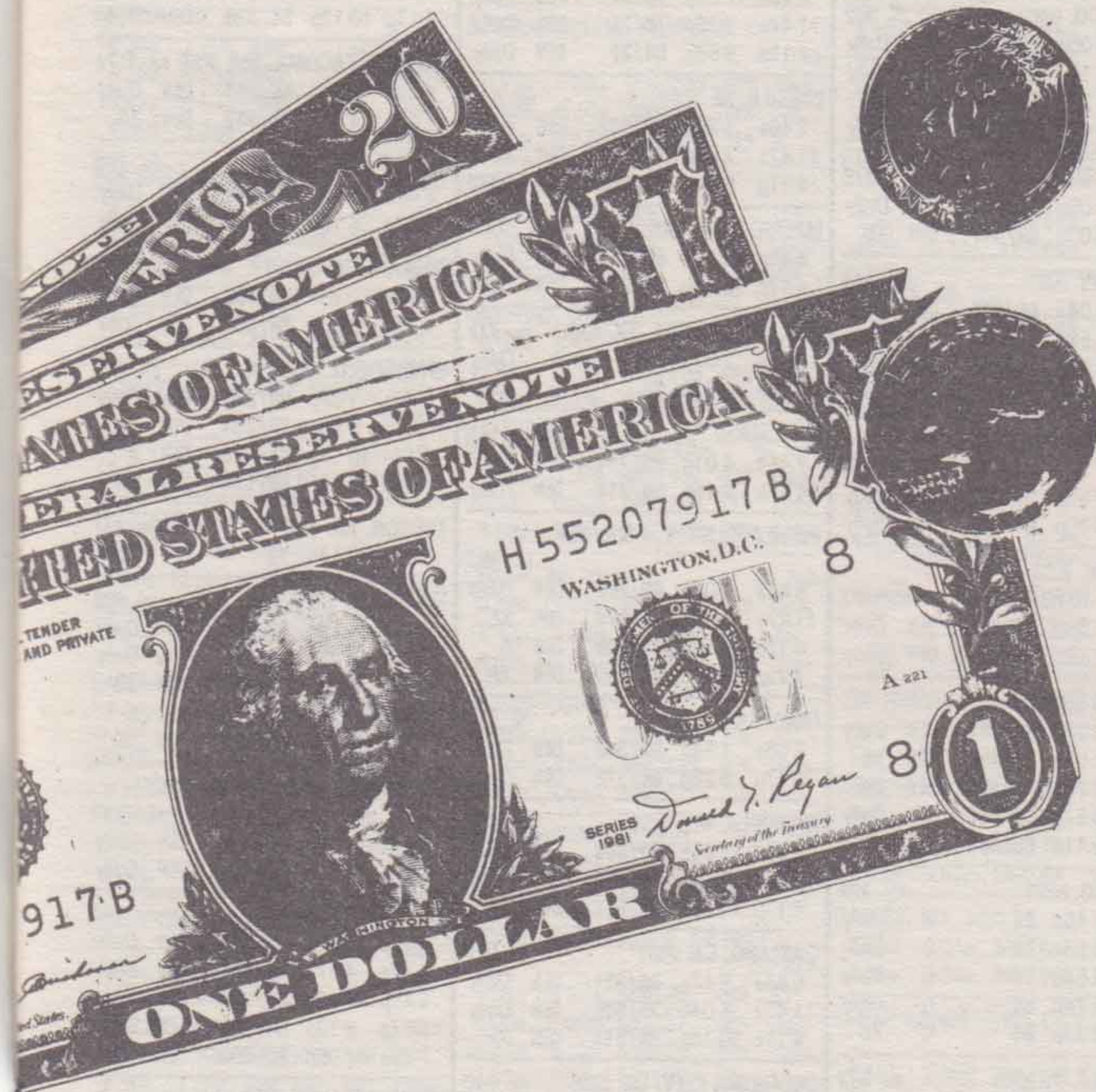

It's a simple matter of economics. You can fly  
into Hobby on Frontier and spend roughly \$12.00  
getting downtown. Or you can fly our competition  
into Intercontinental and spend almost twice  
as much.

That makes the choice to Houston pretty easy.  
Because not only do we give you a low, competitive  
airfare. We save you the expensive connecting  
flight. So call your travel agent or Frontier.  
Take off with an old friend.

 **FRONTIER**

Leave	Arrive	Flight	Via/Stops	Freq	Leave	Arrive	Flight	Via/Stops	Freq	Leave	Arrive	Flight	Via/Stops	Freq
<b>From</b> <b>ALBUQUERQUE, N.M. (MST)</b> Reservations & Ticket by Mail (505) 842-8633 Air Cargo (505) 842-4164					<b>GREAT FALLS, MT. (MST) (Cont'd)</b> 4 17p 8 06p <b>84/515</b> DEN Daily					<b>RENO/LAKE TAHOE, NV. (PST) (Cont'd)</b> 11 47a 3 59p <b>76/605</b> DEN Daily				
<b>To</b>					<b>GREELEY, CO. (MST)</b> mi. 381 6 43a 9 30a <b>80/935</b> DEN Daily 8 46a 12 30p <b>90/937</b> DEN Daily 11 47a 4 05p <b>76/941</b> DEN Daily 4 17p 7 10p <b>84/942</b> DEN Daily					<b>ROCKFORD, IL. (CST)</b> 4 17p 10 15p <b>84/236</b> DEN Daily				
<b>BILLINGS, MT. (MST)</b> mi. 750 6 43a 9 27a <b>80/505</b> DEN Daily 8 46a 12 43p <b>90/511</b> DEN Daily 4 17p 7 11p <b>84/515</b> DEN Daily					<b>JACKSON, WY. (MST)</b> mi. 631 6 43a 10 06a <b>80/441</b> DEN Daily					<b>SACRAMENTO, CA. (PST)</b> mi. 867 6 43a 9 42a <b>80/611</b> DEN Daily 8 46a 1 28p <b>90/603</b> DEN Daily 4 17p 9 31p <b>84/619</b> DEN X6				
<b>BISMARCK/MANDAN, N.D. (CST)</b> mi. 865 8 46a 1 00p <b>90/362</b> DEN Daily 4 17p 9 57p <b>84/368</b> DEN 6 7 29p 12 01a <b>86/366</b> DEN X6					<b>KALISPELL/GLACIER NATIONAL PARK, MT. (MST)</b> mi. 996 6 43a 10 39a <b>80/505</b> DEN Daily 4 17p 8 56p <b>84/515</b> DEN Daily					<b>ST. LOUIS, MO. (CST)</b> mi. 934 8 46a 2 15p <b>90/242</b> DEN Daily 11 47a 5 57p <b>76/244</b> DEN Daily 4 17p 9 51p <b>84/246</b> DEN Daily 7 29p 12 31a <b>86/268</b> DEN X567 7 29p 12 01a <b>86/248</b> DEN 57				
<b>BOISE, ID. (MST)</b> mi. 781 6 43a 10 08a <b>80/563</b> DEN Daily					<b>KANSAS CITY, MO. (CST)</b> mi. 717 8 46a 12 49p <b>90/256</b> DEN Daily 11 47a 6 06p <b>76/262</b> DEN Daily 4 17p 8 18p <b>84/264</b> DEN Daily 7 29p 11 24p <b>86/268</b> DEN X6					<b>SALT LAKE CITY, UT. (MST)</b> mi. 492 6 43a 9 24a <b>80/403</b> DEN X67 11 47a 4 01p <b>76/417</b> DEN Daily 7 29p 10 11p <b>86/421</b> DEN X567 7 29p 10 41p <b>86/423</b> DEN 57				
<b>BOULDER, CO. (MST)</b> mi. 352 6 43a 9 00a <b>80/901</b> DEN Daily 8 46a 11 10a <b>90/903</b> DEN Daily 11 47a 3 35p <b>76/906</b> DEN Daily 4 17p 6 40p <b>84/908</b> DEN Daily					<b>LAS VEGAS, NV. (PST)</b> mi. 487 6 43a 8 58a <b>80/7</b> DEN Daily 8 46a 12 01p <b>90/17</b> DEN Daily 11 47a 2 28p <b>76/21</b> DEN Daily 4 17p 8 56p <b>84/27</b> DEN Daily					<b>SASKATOON, SASK., CANADA (CST)</b> mi. 1182 4 17p 10 13p <b>84/378</b> DEN Daily				
<b>BOZEMAN, MT. (MST)</b> mi. 779 8 46a 1 05p <b>90/443</b> DEN Daily 4 17p 10 03p <b>84/447</b> DEN X6					<b>LINCOLN, NE. (CST)</b> mi. 670 8 46a 1 30p <b>90/302</b> DEN Daily 11 47a 7 05p <b>76/326</b> DEN X5 4 17p 8 51p <b>84/308</b> DEN Daily					<b>SEATTLE/TACOMA, WA. (PST)</b> mi. 1179 6 43a 10 04a <b>80/551</b> DEN Daily 11 47a 4 34p <b>76/553</b> DEN X6				
<b>CASPER, WY. (MST)</b> mi. 543 6 43a 9 04a <b>80/441</b> DEN Daily 8 46a 11 58a <b>90/443</b> DEN Daily 11 47a 4 25p <b>76/346</b> DEN X6 4 17p 8 53p <b>84/447</b> DEN X6					<b>MADISON, WI. (CST)</b> mi. 1080 8 46a 4 48p <b>90/214</b> DEN Daily 4 17p 10 01p <b>84/216</b> DEN Daily					<b>SIOUX FALLS, S.D. (CST)</b> mi. 790 8 46a 1 36p <b>90/352</b> DEN Daily 4 17p 9 18p <b>84/356</b> DEN Daily				
<b>CEDAR RAPIDS/IOWA CITY, IA. (CST)</b> mi. 934 8 46a 1 59p <b>90/322</b> DEN Daily 4 17p 9 20p <b>84/328</b> DEN Daily					<b>MIDLAND/ODESSA, TX. (CST)</b> mi. 332 12 07p 2 07p <b>81</b> 0 Daily 8 21p 10 21p <b>94</b> 0 Daily					<b>SPOKANE, WA. (PST)</b> mi. 1035 6 43a 10 23a <b>80/563</b> DEN Daily 4 17p 9 22p <b>84/567</b> DEN Daily				
<b>CHICAGO, IL. (CST)</b> (O'Hare Airport) mi. 1117 8 46a 1 54p <b>90/232</b> DEN Daily 4 17p 9 12p <b>84/236</b> DEN Daily					<b>MILWAUKEE, WI. (CST)</b> mi. 1142 8 46a 4 01p <b>90/214</b> DEN Daily 4 17p 9 15p <b>84/216</b> DEN Daily					<b>SPRINGFIELD, MO. (CST)</b> mi. 754 8 46a 1 06p <b>90/274</b> DEN Daily 11 47a 5 56p <b>76/284</b> DEN Daily 4 17p 10 18p <b>84/286</b> DEN 6 7 29p 12 24a <b>86/174</b> DEN X6				
<b>COLORADO SPRINGS, CO. (MST)</b> mi. 280 6 43a 8 50a <b>80/481</b> DEN Daily 8 46a 11 04a <b>90/482</b> DEN X6 11 47a 3 24p <b>76/484</b> DEN Daily 4 17p 6 51p <b>84/487</b> DEN Daily 7 29p 10 41p <b>86/489</b> DEN X6					<b>MINNEAPOLIS/ST. PAUL, MN. (CST)</b> mi. 981 8 46a 1 08p <b>90/200</b> DEN Daily 11 47a 6 20p <b>76/204</b> DEN X6 4 17p 8 48p <b>84/206</b> DEN 6 7 29p 11 48p <b>86/208</b> DEN X6					<b>TUCSON, AZ. (MST)</b> mi. 321 6 12p 7 12p <b>93</b> 0 Daily				
<b>DENVER, CO. (MST)</b> mi. 338 6 43a 7 45a <b>80</b> 0 Daily 8 46a 9 53a <b>90</b> 0 Daily 11 47a 12 54p <b>76</b> 0 Daily 4 17p 5 24p <b>84</b> 0 Daily 7 29p 8 35p <b>86</b> 0 X6					<b>MINOT, N.D. (CST)</b> mi. 952 8 46a 1 34p <b>90/342</b> DEN Daily 4 17p 8 28p <b>84/378</b> DEN Daily					<b>TULSA, OK. (CST)</b> mi. 608 8 46a 1 27p <b>90/282</b> DEN Daily 11 47a 6 45p <b>76/156</b> DEN Daily 4 17p 8 57p <b>84/166</b> DEN X6 4 17p 8 20p <b>84/166</b> DEN 6 7 29p 11 28p <b>86/174</b> DEN X6				
<b>DES MOINES, IA. (CST)</b> mi. 833 8 46a 1 09p <b>90/322</b> DEN Daily 11 47a 6 09p <b>76/326</b> DEN X6 4 17p 8 34p <b>84/328</b> DEN Daily					<b>MISSOULA, MT. (MST)</b> mi. 907 6 43a 11 21a <b>80/505</b> DEN Daily 8 46a 1 54p <b>90/511</b> DEN Daily 4 17p 10 38p <b>84/517</b> DEN X6					<b>VANCOUVER, B.C., CANADA (PST)</b> mi. 1290 6 43a 11 38a <b>80/563</b> DEN Daily 4 17p 10 34p <b>84/567</b> DEN Daily				
<b>EL PASO, TX./JUAREZ, MEXICO (MST)</b> mi. 224 9 37a 10 22a <b>75</b> 0 Daily					<b>OAKLAND, CA. (PST)</b> mi. 889 6 43a 9 47a <b>80/621</b> DEN Daily 11 47a 5 04p <b>76/605</b> DEN Daily 4 17p 10 19p <b>84/619</b> DEN X6					<b>WICHITA, KS. (CST)</b> mi. 542 8 46a 12 39p <b>90/282</b> DEN Daily 11 47a 4 57p <b>76/284</b> DEN Daily 4 17p 8 09p <b>84/166</b> DEN X6 4 17p 9 19p <b>84/286</b> DEN 6 7 29p 11 08p <b>86/290</b> DEN X6				
<b>FARGO, N.D./MOORHEAD, MN. (CST)</b> mi. 964 8 46a 2 35p <b>90/352</b> DEN Daily 4 17p 10 21p <b>84/356</b> DEN Daily					<b>OKLAHOMA CITY, OK. (CST)</b> mi. 510 8 46a 1 07p <b>90/152</b> DEN Daily 11 47a 6 00p <b>76/156</b> DEN Daily 4 17p 8 24p <b>84/158</b> DEN Daily 7 29p 11 59p <b>86/290</b> DEN X6					<b>WINNIPEG, MAN., CANADA (CST)</b> mi. 1130 8 46a 2 07p <b>90/362</b> DEN Daily 4 17p 11 02p <b>84/368</b> DEN 6 7 29p 1 05a <b>86/366</b> DEN X6				
<b>FT. COLLINS, CO. (MST)</b> mi. 392 6 43a 9 30a <b>80/921</b> DEN Daily 8 46a 12 30p <b>90/923</b> DEN Daily 11 47a 4 05p <b>76/927</b> DEN Daily 4 17p 7 15p <b>84/929</b> DEN Daily					<b>OMAHA, NE. (CST)</b> mi. 725 8 46a 12 51p <b>90/302</b> DEN Daily 11 47a 5 22p <b>76/306</b> DEN X6 4 17p 8 12p <b>84/308</b> DEN Daily					<b>From</b> <b>BILLINGS, MT. (MST)</b> Reservations & Ticket by Mail (406) 252-6611 Air Cargo (406) 657-5630 ZV Flights Operated by Air Midwest				
<b>GRAND JUNCTION, CO. (MST)</b> mi. 300 6 43a 8 59a <b>80/471</b> DEN X67 8 46a 11 15a <b>90/473</b> DEN Daily 11 47a 4 20p <b>76/475</b> DEN Daily 4 17p 8 51p <b>84/479</b> DEN Daily					<b>PALM SPRINGS, CA. (PST)</b> mi. 571 6 43a 9 28a <b>80/671</b> DEN Daily 8 46a 1 29p <b>90/695</b> DEN Daily					<b>To</b> <b>ALBUQUERQUE, N.M. (MST)</b> mi. 750 6 35a 9 19a <b>500/75</b> DEN X7 8 36a 11 49a <b>502/81</b> DEN Daily 12 42p 3 57p <b>506/83</b> DEN Daily 4 09p 8 01p <b>512/94</b> DEN Daily				
<b>GREAT FALLS, MT. (MST)</b> mi. 893 8 46a 2 49p <b>90/511</b> DEN Daily					<b>RAPID CITY, S.D. (MST)</b> mi. 649 8 46a 11 26a <b>90/342</b> DEN Daily 11 47a 3 25p <b>76/346</b> DEN X6 4 17p 9 04p <b>84/348</b> DEN X6 4 17p 8 01p <b>84/368</b> DEN 6					<b>KANSAS CITY, MO. (CST)</b> mi. 834 8 36a 12 49p <b>502/256</b> DEN Daily 12 42p 6 06p <b>506/262</b> DEN Daily 4 09p 8 18p <b>512/264</b> DEN Daily				
					<b>REGINA/MOOSE JAW, SASK., CANADA (CST)</b> mi. 1067 4 17p 9 25p <b>84/378</b> DEN Daily					<b>LAS VEGAS, NV. (PST)</b> mi. 754 6 35a 8 58a <b>500/7</b> DEN X7 8 36a 12 01p <b>502/17</b> DEN Daily 12 42p 5 31p <b>506/23</b> DEN Daily				

Leave	Arrive	Flight	Via/Stops	Freq	Leave	Arrive	Flight	Via/Stops	Freq	Leave	Arrive	Flight	Via/Stops	Freq
<b>BOULDER, CO. (MST) (Cont'd)</b> 4 09p 6 40p <b>512/908</b> DEN Daily					<b>CHICAGO, IL. (CST)</b> (O'Hare Airport) mi. 1060 8 36a 1 54p <b>502/232</b> DEN Daily 4 09p 9 12p <b>512/236</b> DEN Daily					<b>LOS ANGELES, CA. (PST)</b> mi. 970 6 35a 9 36a <b>500/661</b> DEN X7 8 36a 12 36p <b>502/663</b> DEN Daily 12 42p 4 08p <b>506/655</b> DEN X6 4 09p 8 07p <b>512/657</b> DEN X6				
<b>CEDAR RAPIDS/IOWA CITY, IA. (CST)</b> mi. 882 8 36a 1 59p <b>502/322</b> DEN Daily 4 09p 9 20p <b>512/328</b> DEN Daily					<b>COLORADO SPRINGS, CO. (MST)</b> mi. 521 6 35a 8 50a <b>500/481</b> DEN X7 8 36a 11 04a <b>502/482</b> DEN X6 12 42p 3 24p <b>506/484</b> DEN Daily 4 09p 6 51p <b>512/487</b> DEN Daily					<b>MADISON, WI. (CST)</b> mi. 965 8 36a 4 48p <b>502/214</b> DEN Daily 4 09p 10 01p <b>512/216</b> DEN Daily				
<b>CHICAGO, IL. (CST)</b> (Hobby Airport) mi. 1327 8 36a 1 58p <b>502/122</b> DEN Daily 4 09p 9 18p <b>512/126</b> DEN Daily					<b>DALLAS/FT. WORTH, TX. (CST)</b> mi. 1081 8 36a 1 09p <b>502/134</b> DEN Daily 12 42p 6 26p <b>506/142</b> DEN Daily 4 09p 8 43p <b>512/144</b> DEN Daily					<b>MIDLAND/ODESSA, TX. (CST)</b> mi. 1015 8 36a 2 07p <b>502/81</b> DEN Daily 4 09p 10 21p <b>512/94</b> DEN Daily				
<b>CHICAGO, IL. (CST)</b> (Hobby Airport) mi. 1327 8 36a 1 58p <b>502/122</b> DEN Daily 4 09p 9 18p <b>512/126</b> DEN Daily					<b>DENVER, CO. (MST)</b> mi. 457 6 35a 7 50a <b>500</b> 0 X7 8 36a 9 51a <b>502</b> 0 Daily 12 42p 1 57p <b>506</b> 0 Daily 4 09p 5 24p <b>512</b> 0 Daily					<b>MILWAUKEE, WI. (CST)</b> mi. 1038 8 36a 4 01p <b>502/214</b> DEN Daily 4 09p 9 15p <b>512/216</b> DEN Daily				
<b>CHICAGO, IL. (CST)</b> (Hobby Airport) mi. 1327 8 36a 1 58p <b>502/122</b> DEN Daily 4 09p 9 18p <b>512/126</b> DEN Daily					<b>DES MOINES, IA. (CST)</b> mi. 801 8 36a 1 09p <b>502/322</b> DEN Daily 12 42p 6 09p <b>506/326</b> DEN X6 4 09p 8 34p <b>512/328</b> DEN Daily					<b>MINNEAPOLIS/ST. PAUL, MN. (CST)</b> mi. 748 8 36a 1 08p <b>502/200</b> DEN Daily 12 42p 6 20p <b>506/204</b> DEN X6 4 09p 8 48p <b>512/206</b> DEN 6				
<b>CHICAGO, IL. (CST)</b> (Hobby Airport) mi. 1327 8 36a 1 58p <b>502/122</b> DEN Daily 4 09p 9 18p <b>512/126</b> DEN Daily					<b>DODGE CITY, KS. (CST)</b> 4 09p 9 58p <b>512/ZV835</b> DEN X6					<b>MISSOULA, MT. (MST)</b> mi. 276 9 44a 11 21a <b>505</b> 1 Daily 1 05p 1 54p <b>511</b> 0 Daily 9 49p 10 38p <b>517</b> 0 X6				
<b>CHICAGO, IL. (CST)</b> (Hobby Airport) mi. 1327 8 36a 1 58p <b>502/122</b> DEN Daily 4 09p 9 18p <b>512/126</b> DEN Daily					<b>EL PASO, TX./JUAREZ, MEXICO (MST)</b> mi. 973 6 35a 10 22a <b>500/75</b> DEN X7 12 42p 6 09p <b>506/79</b> DEN X6					<b>OAKLAND, CA. (PST)</b> mi. 898 6 35a 9 47a <b>500/621</b> DEN X7 12 42p 5 04p <b>506/605</b> DEN Daily 4 09p 10 19p <b>512/619</b> DEN X6				
<b>CHICAGO, IL. (CST)</b> (Hobby Airport) mi. 1327 8 36a 1 58p <b>502/122</b> DEN Daily 4 09p 9 18p <b>512/126</b> DEN Daily					<b>FT. COLLINS, CO. (MST)</b> mi. 401 6 35a 9 30a <b>500/921</b> DEN X7 8 36a 12 30p <b>502/923</b> DEN Daily 12 42p 4 05p <b>506/927</b> DEN Daily 4 09p 7 15p <b>512/929</b> DEN Daily					<b>ORANGE COUNTY, CA. (PST)</b> mi. 972 6 35a 10 28a <b>500/671</b> DEN X7 8 36a 1 52p <b>502/673</b> DEN Daily 12 42p 4 03p <b>506/675</b> DEN Daily				
<b>CHICAGO, IL. (CST)</b> (Hobby Airport) mi. 1327 8 36a 1 58p <b>502/122</b> DEN Daily 4 09p 9 18p <b>512/126</b> DEN Daily					<b>GARDEN CITY, KS. (CST)</b> 4 09p 9 30p <b>512/ZV835</b> DEN X6					<b>OMAHA, NE. (CST)</b> mi. 706 8 36a 12 51p <b>502/302</b> DEN Daily 12 42p 5 22p <b>506/306</b> DEN X6 4 09p 8 12p <b>512/308</b> DEN Daily				
<b>CHICAGO, IL. (CST)</b> (Hobby Airport) mi. 1327 8 36a 1 58p <b>502/122</b> DEN Daily 4 09p 9 18p <b>512/126</b> DEN Daily					<b>GRAND JUNCTION, CO. (MST)</b> mi. 462 6 35a 8 59a <b>500/471</b> DEN X67 8 36a 11 15a <b>502/473</b> DEN Daily 12 42p 4 20p <b>506/475</b> DEN Daily 4 09p 8 51p <b>512/479</b> DEN Daily					<b>ORANGE COUNTY, CA. (PST)</b> mi. 972 6 35a 10 28a <b>500/671</b> DEN X7 8 36a 1 52p <b>502/673</b> DEN Daily 12 42p 4 03p <b>506/675</b> DEN Daily				
<b>CHICAGO, IL. (CST)</b> (Hobby Airport) mi. 1327 8 36a 1 58p <b>502/122</b> DEN Daily 4 09p 9 18p <b>512/126</b> DEN Daily					<b>GREAT FALLS, MT. (MST)</b> mi. 177 1 05p 2 49p <b>511</b> 1 Daily 7 31p 8 06p <b>515</b> 0 Daily					<b>PALM SPRINGS, CA. (PST)</b> mi. 928 6 35a 9 28a <b>500/671</b> DEN X7 8 36a 1 29p <b>502/695</b> DEN Daily				
<b>CHICAGO, IL. (CST)</b> (Hobby Airport) mi. 1327 8 36a 1 58p <b>502/122</b> DEN Daily 4 09p 9 18p <b>512/126</b> DEN Daily					<b>GREELEY, CO. (MST)</b> mi. 427 6 35a 9 30a <b>500/935</b> DEN X7 8 36a 12 30p <b>502/937</b> DEN Daily 12 42p 4 05p <b>506/941</b> DEN Daily 4 09p 7 10p <b>512/942</b> DEN Daily					<b>PHOENIX/SCOTTSDALE, AZ. (MST)</b> mi. 873 6 35a 9 57a <b>500/35</b> DEN X7 8 36a 1 00p <b>502/37</b> DEN Daily 12 42p 4 32p <b>506/41</b> DEN Daily 4 09p 8 38p <b>512/53</b> DEN X6				
<b>CHICAGO, IL. (CST)</b> (Hobby Airport) mi. 1327 8 36a 1 58p <b>502/122</b> DEN Daily 4 09p 9 18p <b>512/126</b> DEN Daily					<b>HAYS, KS. (CST)</b> 6 35a 11 04a <b>500/ZV214</b> DEN X67 8 36a 3 07p <b>502/ZV185</b> DEN X6 4 09p 10 04p <b>512/ZV217</b> DEN X6					<b>RAPID CITY, S.D. (MST)</b> 8 36a 11 26a <b>502/342</b> DEN Daily 12 42p 3 25p <b>506/346</b> DEN X6 4 09p 9 04p <b>512/348</b> DEN X6 4 09p 8 01p <b>512/368</b> DEN 6				
<b>CHICAGO, IL. (CST)</b> (Hobby Airport) mi. 1327 8 36a 1 58p <b>502/122</b> DEN Daily 4 09p 9 18p <b>512/126</b> DEN Daily					<b>HOUSTON, TX. (CST)</b> (Hobby Airport) mi. 1327 8 36a 1 58p <b>502/122</b> DEN Daily 4 09p 9 18p <b>512/126</b> DEN Daily					<b>RENO/LAKE TAHOE, NV. (PST)</b> mi. 718 6 35a 10 51a <b>500/621</b> DEN X7 8 36a 12 32p <b>502/603</b> DEN Daily 12 42p 3 59p <b>506/605</b> DEN Daily				
<b>CHICAGO, IL. (CST)</b> (Hobby Airport) mi. 1327 8 36a 1 58p <b>502/122</b> DEN Daily 4 09p 9 18p <b>512/126</b> DEN Daily					<b>KALISPELL/GLACIER NATIONAL PARK, MT. (MST)</b> mi. 320 9 44a 10 39a <b>505</b> 0 Daily 7 31p 8 56p <b>515</b> 1 Daily					<b>ROCKFORD, IL. (CST)</b> 4 09p 10 15p <b>512/236</b> DEN Daily				
<b>CHICAGO, IL. (CST)</b> (Hobby Airport) mi. 1327 8 36a 1 58p <b>502/122</b> DEN Daily 4 09p 9 18p <b>512/126</b> DEN Daily					<b>KANSAS CITY, MO. (CST)</b> mi. 834 8 36a 12 49p <b>502/256</b> DEN Daily 12 42p 6 06p <b>506/262</b> DEN Daily 4 09p 8 18p <b>512/264</b> DEN Daily					<b>SACRAMENTO, CA. (PST)</b> mi. 828 6 35a 9 42a <b>500/611</b> DEN X7 8 36a 1 28p <b>502/603</b> DEN Daily 4 09p 9 31p <b>512/619</b> DEN X6				
<b>CHICAGO, IL. (CST)</b> (Hobby Airport) mi. 1327 8 36a 1 58p <b>502/122</b> DEN Daily 4 09p 9 18p <b>512/126</b> DEN Daily					<b>LAS VEGAS, NV. (PST)</b> mi. 754 6 35a 8 58a <b>500/7</b> DEN X7 8 36a 12 01p <b>502/17</b> DEN Daily 12 42p 5 31p <b>506/23</b> DEN Daily					<b>ST. LOUIS, MO. (CST)</b> mi. 1048 8 36a 2 15p <b>502/242</b> DEN Daily 12 42p 5 57p <b>506/244</b> DEN Daily 4 09p 9 51p <b>512/246</b> DEN Daily				
<b>CHICAGO, IL. (CST)</b> (Hobby Airport) mi. 1327 8 36a 1 58p <b>502/122</b> DEN Daily 4 09p 9 18p <b>512/126</b> DEN Daily					<b>LOS ANGELES, CA. (PST)</b> mi. 970 6 35a 9 36a <b>500/661</b> DEN X7 8 36a 12 36p <b>502/663</b> DEN Daily 12 42p 4 08p <b>506/655</b> DEN X6 4 09p 8 07p <b>512/657</b> DEN X6					<b>SAN DIEGO, CA. (PST)</b> mi. 1013 8 36a 12 28p <b>502/695</b> DEN Daily 12 42p 5 03p <b>506/675</b> DEN Daily				

**From**  
**BISMARCK / MANDAN, N.D. (CST)**  
Reservations & Ticket by Mail  
(701) 222-2700  
Air Cargo (701) 223-3273  
ZV Flights Operated by Air Midwest

Leave	Arrive	Flight	Via/Stops	Freq
<b>To</b>				

Leave	Arrive	Flight	Via/Stops	Freq	Leave	Arrive	Flight	Via/Stops	Freq	Leave	Arrive	Flight	Via/Stops	Freq
<b>From</b>														
<b>BISMARCK/ MANDAN, N.D. (CST)</b>														
<b>CONTINUED</b>														
<b>To</b>														
<b>EL PASO, TX./JUAREZ, MEXICO (MST)</b>														
(Cont'd)														
3:43p	6:09p	363/79	DEN	X6										
<b>FT. COLLINS, CO. (MST)</b>														
6:55a	9:30a	341/921	DEN	7										
7:10a	9:30a	361/921	DEN	X7										
3:43p	6:00p	363/928	DEN	Daily										
<b>GRAND JUNCTION, CO. (MST)</b>														
6:55a	11:15a	341/473	DEN	7										
7:10a	8:59a	361/471	DEN	X67										
<b>GREELEY, CO. (MST)</b>														
6:55a	9:30a	341/935	DEN	7										
7:10a	9:30a	361/935	DEN	X7										
3:43p	7:10p	363/942	DEN	Daily										
<b>HAYS, KS. (CST)</b>														
7:10a	11:04a	361/ZV214	DEN	X67										
<b>HOUSTON, TX. (CST)</b>														
(Hobby Airport)														
6:55a	1:58p	341/122	DEN	7										
3:43p	9:18p	363/126	DEN	Daily										
<b>KANSAS CITY, MO. (CST)</b>														
6:55a	12:49p	341/256	DEN	7										
7:10a	12:49p	361/256	DEN	X7										
3:43p	8:18p	363/264	DEN	Daily										
<b>LAMAR, CO. (MST)</b>														
3:43p	6:36p	363/ZV808	DEN	X6										
<b>LAS VEGAS, NV. (PST)</b>														
6:55a	8:58a	341/7	DEN	7										
7:10a	8:58a	361/7	DEN	X7										
3:43p	5:31p	363/23	DEN	Daily										
<b>LOS ANGELES, CA. (PST)</b>														
6:55a	9:36a	341/661	DEN	7										
7:10a	9:36a	361/661	DEN	X7										
3:43p	6:02p	363/665	DEN	Daily										
<b>MIDLAND/ODESSA, TX. (CST)</b>														
6:55a	2:07p	341/81	DEN	7										
3:43p	10:21p	363/94	DEN	Daily										
<b>MISSOULA, MT. (MST)</b>														
6:55a	11:21a	341/505	DEN	7										
7:10a	11:21a	361/505	DEN	X7										
<b>OAKLAND, CA. (PST)</b>														
6:55a	9:47a	341/621	DEN	7										
7:10a	9:47a	361/621	DEN	X7										
3:43p	6:32p	363/625	DEN	Daily										
<b>OKLAHOMA CITY, OK. (CST)</b>														
6:55a	1:07p	341/152	DEN	7										
3:43p	8:24p	363/158	DEN	Daily										
<b>ORANGE COUNTY, CA. (PST)</b>														
6:55a	10:28a	341/671	DEN	7										
7:10a	10:28a	361/671	DEN	X7										
3:43p	6:13p	363/677	DEN	Daily										
<b>PALM SPRINGS, CA. (PST)</b>														
6:55a	9:28a	341/671	DEN	7										
7:10a	9:28a	361/671	DEN	X7										
<b>PHOENIX/SCOTTSDALE, AZ. (MST)</b>														
(mi. 1094)														
7:10a	9:57a	361/35	DEN	X7										
3:43p	6:29p	363/51	DEN	Daily										
<b>RAPID CITY, S.D. (MST)</b>														
6:55a	6:35a	341	0	7										
<b>RENO/LAKE TAHOE, NV. (PST)</b>														
6:55a	10:51a	341/621	DEN	7										
7:10a	10:51a	361/621	DEN	X7										
3:43p	8:13p	363/625	DEN	247										
<b>SACRAMENTO, CA. (PST)</b>														
6:55a	9:42a	341/611	DEN	7										
7:10a	9:42a	361/611	DEN	X7										
<b>SACRAMENTO, CA. (PST) (Cont'd)</b>														
3:43p	7:22p	363/625	DEN	Daily										
<b>ST. LOUIS, MO. (CST)</b>														
3:43p	9:51p	363/246	DEN	Daily										
<b>SALT LAKE CITY, UT. (MST)</b>														
7:10a	9:24a	361/403	DEN	X67										
3:43p	6:11p	363/419	DEN	Daily										
<b>SAN DIEGO, CA. (PST)</b>														
3:43p	5:58p	363/697	DEN	X6										
<b>SEATTLE/TACOMA, WA. (PST)</b>														
6:55a	10:04a	341/551	DEN	7										
7:10a	10:04a	361/551	DEN	X7										
3:43p	6:56p	363/555	DEN	Daily										
<b>SPOKANE, WA. (PST)</b>														
6:55a	10:23a	341/563	DEN	7										
7:10a	10:23a	361/563	DEN	X7										
<b>SPRINGFIELD, MO. (CST)</b>														
6:55a	1:06p	341/274	DEN	7										
7:10a	1:06p	361/274	DEN	X7										
3:43p	10:18p	363/286	DEN	6										
<b>STOCKTON, CA. (PST)</b>														
6:55a	10:33a	341/611	DEN	7										
7:10a	10:33a	361/611	DEN	X7										
<b>TUCSON, AZ. (MST)</b>														
6:55a	9:57a	341/63	DEN	7										
7:10a	9:57a	361/63	DEN	X7										
3:43p	7:12p	363/93	DEN	Daily										
<b>TULSA, OK. (CST)</b>														
6:55a	1:27p	341/282	DEN	7										
7:10a	1:27p	361/282	DEN	X7										
3:43p	8:57p	363/166	DEN	X6										
3:43p	8:20p	363/166	DEN	6										
<b>VANCOUVER, B.C., CANADA (PST)</b>														
(mi. 1050)														
6:55a	11:38a	341/563	DEN	7										
7:10a	11:38a	361/563	DEN	X7										
<b>WICHITA, KS. (CST)</b>														
6:55a	12:39p	341/282	DEN	7										
7:10a	12:39p	361/282	DEN	X7										
3:43p	8:09p	363/166	DEN	X6										
3:43p	9:19p	363/286	DEN	6										
<b>WINNIPEG, MAN., CANADA (CST)</b>														
(mi. 270)														
12:18a	1:05a	366	0	X7										
1:20p	2:07p	362	0	Daily										
10:15p	11:02p	368	0	6										
<b>From</b>														
<b>BOISE, ID. (MST)</b>														
<b>Reservations &amp; Ticket by Mail</b>														
<b>(208) 343-2500</b>														
<b>Air Cargo (208) 383-3131</b>														
<b>To</b>														
<b>ALBUQUERQUE, N.M. (MST)</b>														
8:15a	11:49a	540/81	DEN	Daily										
3:29p	8:01p	564/94	DEN	Daily										
<b>BOULDER, CO. (MST)</b>														
8:15a	11:10a	540/903	DEN	Daily										
3:29p	6:40p	564/908	DEN	Daily										
<b>CASPER, WY. (MST)</b>														
8:15a	11:58a	540/443	DEN	Daily										
3:29p	8:53p	564/447	DEN	X6										
<b>CEDAR RAPIDS/IOWA CITY, IA. (CST)</b>														
(mi. 1249)														
8:15a	1:59p	540/322	DEN	Daily										
3:29p	9:20p	564/328	DEN	Daily										
<b>CHICAGO, IL. (CST)</b>														
(O'Hare Airport)														
8:15a	1:54p	540/232	DEN	Daily										
3:29p	9:12p	564/236	DEN	Daily										
<b>COLORADO SPRINGS, CO. (MST)</b>														
8:15a	11:04a	540/482	DEN	X6										
<b>COLORADO SPRINGS, CO. (MST) (Cont'd)</b>														
3:29p	6:51p	564/487	DEN	Daily										
<b>DALLAS/FT. WORTH, TX. (CST)</b>														
(mi. 1273)														
8:15a	1:09p	540/134	DEN	Daily										
3:29p	8:43p	564/144	DEN	Daily										
<b>DENVER, CO. (MST)</b>														
8:15a	9:56a	540	0	Daily										
3:29p	5:10p	564	0	Daily										
<b>DES MOINES, IA. (CST)</b>														
8:15a	1:09p	540/322	DEN	Daily										
3:29p	8:34p	564/328	DEN	Daily										
<b>EUGENE, OR. (PST)</b>														
7:08p	7:12p	549	0	Daily										
<b>FARGO, N.D./MOORHEAD, MN. (CST)</b>														
(mi. 972)														
8:15a	2:35p	540/352	DEN	Daily										
3:29p	10:21p	564/356	DEN	Daily										
<b>FT. COLLINS, CO. (MST)</b>														
8:15a	12:30p	540/923	DEN	Daily										
3:29p	7:15p	564/929	DEN	Daily										
<b>GRAND JUNCTION, CO. (MST)</b>														
8:15a	11:15a	540/473	DEN	Daily										
<b>GREELEY, CO. (MST)</b>														
8:15a	12:30p	540/937	DEN	Daily										
3:29p	7:10p	564/942	DEN	Daily										
<b>HOUSTON, TX. (CST)</b>														
(Hobby Airport)														
8:15a	1:58p	540/122	DEN	Daily										
3:29p	9:18p	564/126	DEN	Daily										
<b>KANSAS CITY, MO. (CST)</b>														
8:15a	12:49p	540/256	DEN	Daily										
3:29p	8:18p	564/264	DEN	Daily										
<b>LAS VEGAS, NV. (PST)</b>														
8:15a	12:01p	540/17	DEN	Daily										
3:29p	8:56p	564/27	DEN	Daily										
<b>LINCOLN, NE. (CST)</b>														
8:15a	1:30p	540/302	DEN	Daily										
3:29p	8:51p	564/308	DEN	Daily										
<b>MADISON, WI. (CST)</b>														
8:15a	4:48p	540/214	DEN	Daily										
3:29p	10:01p	564/216	DEN	Daily										
<b>MIDLAND/ODESSA, TX. (CST)</b>														
8:15a	2:07p	540/81	DEN	Daily										
3:29p	10:21p	564/94	DEN	Daily										
<b>MILWAUKEE, WI. (CST)</b>														
8:15a	4:01p	540/214	DEN	Daily										
3:29p	9:15p	564/216	DEN	Daily										
<b>MINNEAPOLIS/ST. PAUL, MN. (CST)</b>														
(mi. 1142)														
8:15a	1:08p	540/200	DEN	Daily										
3:29p	8:48p	564/206	DEN	6										
<b>MINOT, N.D. (CST)</b>														
8:15a	1:34p	540/342	DEN	Daily										
3:29p	8:28p	564/378	DEN	Daily										
<b>OKLAHOMA CITY, OK. (CST)</b>														
8:15a	1:07p	540/152	DEN	Daily										
3:29p	8:24p	564/158	DEN	Daily										
<b>OMAHA, NE. (CST)</b>														
8:15a	12:51p	540/302	DEN	Daily										
3:29p	8:12p	564/308	DEN	Daily										
<b>PHOENIX/SCOTTSDALE, AZ. (MST)</b>														
(mi. 735)														
8:15a	1:00p	540/37	DEN	Daily										
3:29p	8:38p	564/53	DEN	X6										
<b>RAPID CITY, S.D. (MST)</b>														
8:15a	11:26a	540/342	DEN	Daily										
3:29p	8:01p	564/368	DEN	6										
<b>REGINA/MOOSE JAW, SASK., CANADA (CST)</b>														
(mi. 723)														
3:29p	9:25p	564/378	DEN	Daily										
<b>ROCKFORD, IL. (CST)</b>														
3:29p	10:15p	564/236	DEN	Daily										

Leave	Arrive	Flight	Via/Stops	Freq	Leave	Arrive	Flight	Via/Stops	Freq	Leave	Arrive	Flight	Via/Stops	Freq
<b>ST. LOUIS, MO. (CST)</b>														
8:15a	2:15p	540/242	DEN	Daily										
3:29p	9:51p	564/246	DEN	Daily										
<b>SASKATOON, SASK., CANADA (CST)</b>														
(mi. 740)														
3:29p	10:13p	564/378	DEN	Daily										
<b>SIOUX FALLS, S.D. (CST)</b>														
8:15a	1:36p	540/352	DEN	Daily										
3:29p	9:18p	564/356	DEN	Daily										
<b>SPOKANE, WA. (PST)</b>														
10:28a	10:23a	563	0	Daily										
<b>SPRINGFIELD, MO. (CST)</b>														
8:15a	1:06p	540/274	DEN	Daily										
3:29p	10:18p	564/286	DEN	6										
<b>TUCSON, AZ. (MST)</b>														
8:15a	3:25p	540/39	DEN	Daily										
3:29p	10:42p	564/57	DEN	Daily										
<b>TULSA, OK. (CST)</b>														
8:15a	1:27p	540/282	DEN	Daily										
3:29p	8:57p	564/166	DEN	X6										

Leave	Arrive	Flight	Via/Stops	Freq
<b>From</b>				
<b>BOULDER, CO. (MST)</b>				
CONTINUED				
<b>To</b>				
<b>SEATTLE/TACOMA, WA. (PST) (Cont'd)</b>				
1 35p	4 34p	906/553	DEN	Daily X6
3 30p	6 56p	907/555	DEN	Daily
<b>SIoux FALLS, S.D. (CST)</b> mi. 502				
10 00a	1 36p	904/352	DEN	Daily
5 40p	9 18p	909/356	DEN	Daily
<b>SPOKANE, WA. (PST)</b> mi. 806				
7 00a	10 23a	901/563	DEN	Daily
6 55p	9 22p	910/567	DEN	Daily
<b>SPRINGFIELD, MO. (CST)</b> mi. 669				
9 13a	1 06p	903/274	DEN	Daily
1 35p	5 56p	906/284	DEN	Daily
5 40p	10 18p	909/286	DEN	6
6 55p	12 24a	910/174	DEN	X6
<b>STOCKTON, CA. (PST)</b> mi. 873				
7 00a	10 33a	901/611	DEN	Daily
6 55p	10 31p	910/607	DEN	Daily
<b>TUCSON, AZ. (MST)</b> mi. 632				
7 00a	9 57a	901/63	DEN	Daily
11 15a	3 25p	905/39	DEN	Daily
3 30p	7 12p	907/93	DEN	Daily
6 55p	10 42p	910/57	DEN	Daily
<b>TULSA, OK. (CST)</b> mi. 573				
9 13a	1 27p	903/282	DEN	Daily
11 15a	2 50p	905/164	DEN	Daily
1 35p	6 45p	906/156	DEN	Daily
4 45p	8 57p	908/166	DEN	X6
4 45p	8 20p	908/166	DEN	6
6 55p	11 28p	910/174	DEN	X6
<b>VANCOUVER, B.C., CANADA (PST)</b> mi. 1083				
7 00a	11 38a	901/563	DEN	Daily
6 55p	10 34p	910/567	DEN	Daily
<b>WICHITA, KS. (CST)</b> mi. 452				
9 13a	12 39p	903/282	DEN	Daily
1 35p	4 57p	906/284	DEN	Daily
4 45p	8 09p	908/166	DEN	X6
5 40p	9 19p	909/286	DEN	6
6 55p	11 08p	910/290	DEN	X6
<b>WINNIPEG, MAN., CANADA (CST)</b> mi. 785				
9 13a	2 07p	903/362	DEN	Daily
5 40p	11 02p	909/368	DEN	6
6 55p	1 05a	910/366	DEN	X6
<b>From</b>				
<b>BOZEMAN, MT. (MST)</b>				
Reservations & Ticket by Mail				
(406) 586-4711				
Air Cargo (406) 388-4291				
<b>To</b>				
<b>ALBUQUERQUE, N.M. (MST)</b> mi. 779				
7 48a	11 49a	440/81	DEN	X7
1 21p	5 52p	444/93	DEN	Daily
<b>BOULDER, CO. (MST)</b> mi. 497				
7 48a	11 10a	440/903	DEN	X7
1 21p	5 30p	444/907	DEN	Daily
<b>CASPER, WY. (MST)</b> mi. 306				
7 48a	8 38a	440	0	X7
1 21p	2 09p	444	0	Daily
<b>CEDAR RAPIDS/IOWA CITY, IA. (CST)</b> mi. 1006				
7 48a	1 59p	440/322	DEN	X7
1 21p	9 20p	444/328	DEN	Daily
<b>CHICAGO, IL. (CST)</b> (O'Hare Airport) mi. 1186				
7 48a	1 54p	440/232	DEN	X7
1 21p	9 12p	444/236	DEN	Daily
<b>COLORADO SPRINGS, CO. (MST)</b> mi. 583				
7 48a	11 04a	440/482	DEN	X67

Leave	Arrive	Flight	Via/Stops	Freq
<b>COLORADO SPRINGS, CO. (MST)</b> (Cont'd)				
1 21p	5 33p	444/485	DEN	Daily
<b>DALLAS/FT. WORTH, TX. (CST)</b> mi. 1164				
7 48a	1 09p	440/134	DEN	X7
1 21p	6 26p	444/142	DEN	Daily
<b>DENVER, CO. (MST)</b> mi. 523				
7 48a	9 47a	440	1	X7
1 21p	3 10p	444	1	Daily
<b>DES MOINES, IA. (CST)</b> mi. 923				
7 48a	1 09p	440/322	DEN	X7
1 21p	6 09p	444/326	DEN	X6
<b>EL PASO, TX./JUAREZ, MEXICO (MST)</b> mi. 997				
1 21p	6 09p	444/79	DEN	X6
<b>FT. COLLINS, CO. (MST)</b> mi. 473				
7 48a	12 30p	440/923	DEN	X7
1 21p	6 00p	444/928	DEN	Daily
<b>GRAND JUNCTION, CO. (MST)</b> mi. 479				
7 48a	11 15a	440/473	DEN	X7
1 21p	4 20p	444/475	DEN	Daily
<b>GREELEY, CO. (MST)</b> mi. 501				
7 48a	12 30p	440/937	DEN	X7
1 21p	7 10p	444/942	DEN	Daily
<b>HOUSTON, TX. (CST)</b> (Hobby Airport) mi. 1407				
7 48a	1 58p	440/122	DEN	X7
1 21p	9 18p	444/126	DEN	Daily
<b>KANSAS CITY, MO. (CST)</b> mi. 948				
7 48a	12 49p	440/256	DEN	X7
1 21p	6 06p	444/262	DEN	Daily
<b>LAS VEGAS, NV. (PST)</b> mi. 701				
7 48a	12 01p	440/17	DEN	X7
1 21p	5 31p	444/23	DEN	Daily
<b>LINCOLN, NE. (CST)</b> mi. 800				
7 48a	1 30p	440/302	DEN	X7
1 21p	7 05p	444/326	DEN	X6
<b>LOS ANGELES, CA. (PST)</b> mi. 902				
7 48a	12 36p	440/663	DEN	X7
1 21p	6 02p	444/665	DEN	Daily
<b>MADISON, WI. (CST)</b> mi. 1091				
7 48a	4 48p	440/214	DEN	X7
1 21p	10 01p	444/216	DEN	Daily
<b>MIDLAND/ODESSA, TX. (CST)</b> mi. 1068				
7 48a	2 07p	440/81	DEN	X7
<b>MILWAUKEE, WI. (CST)</b> mi. 1164				
7 48a	4 01p	440/214	DEN	X7
1 21p	9 15p	444/216	DEN	Daily
<b>MINNEAPOLIS/ST. PAUL, MN. (CST)</b> mi. 874				
7 48a	1 08p	440/200	DEN	X7
1 21p	6 20p	444/204	DEN	X6
1 21p	8 48p	444/206	DEN	6
<b>OAKLAND, CA. (PST)</b> mi. 796				
1 21p	6 32p	444/625	DEN	Daily
<b>OKLAHOMA CITY, OK. (CST)</b> mi. 1008				
7 48a	1 07p	440/152	DEN	X7
1 21p	6 00p	444/156	DEN	Daily
<b>OMAHA, NE. (CST)</b> mi. 825				
7 48a	12 51p	440/302	DEN	X7
1 21p	8 12p	444/308	DEN	Daily
<b>ORANGE COUNTY, CA. (PST)</b> mi. 908				
7 48a	1 52p	440/673	DEN	X7
1 21p	6 13p	444/677	DEN	Daily
<b>PALM SPRINGS, CA. (PST)</b> mi. 872				
7 48a	1 29p	440/695	DEN	X7
<b>PHOENIX/SCOTTSDALE, AZ. (MST)</b> mi. 853				
7 48a	1 00p	440/37	DEN	X7
1 21p	6 29p	444/51	DEN	Daily
<b>ROCKFORD, IL. (CST)</b> (Hobby Airport) mi. 1124				
1 21p	10 15p	444/236	DEN	Daily

Leave	Arrive	Flight	Via/Stops	Freq
<b>ST. LOUIS, MO. (CST)</b> mi. 1167				
7 48a	2 15p	440/242	DEN	X7
<b>SAN DIEGO, CA. (PST)</b> mi. 956				
7 48a	12 28p	440/695	DEN	X7
1 21p	5 58p	444/697	DEN	X6
<b>SIoux FALLS, S.D. (CST)</b> mi. 725				
7 48a	1 36p	440/352	DEN	X7
<b>SPRINGFIELD, MO. (CST)</b> mi. 1091				
7 48a	1 06p	440/274	DEN	X7
<b>TUCSON, AZ. (MST)</b> mi. 942				
1 21p	7 12p	444/93	DEN	Daily
<b>TULSA, OK. (CST)</b> mi. 1034				
7 48a	1 27p	440/282	DEN	X7
1 21p	6 45p	444/156	DEN	Daily
<b>WICHITA, KS. (CST)</b> mi. 903				
7 48a	12 39p	440/282	DEN	X7
1 21p	8 09p	444/166	DEN	X6
<b>From</b>				
<b>CASPER, WY. (MST)</b>				
Reservations & Ticket by Mail				
(307) 234-7135				
Air Cargo (307) 234-7195				
ZV Flights Operated by Air Midwest				
<b>To</b>				
<b>ALBUQUERQUE, N.M. (MST)</b> mi. 543				
8 58a	11 49a	440/81	DEN	X7
11 26a	3 57p	442/83	DEN	Daily
2 25p	5 52p	444/93	DEN	Daily
4 40p	8 01p	346/94	DEN	X6
<b>BISMARCK/MANDAN, N.D. (CST)</b> mi. 387				
8 58a	1 00p	440/362	DEN	X7
<b>BOISE, ID. (MST)</b> mi. 495				
2 25p	6 48p	444/549	DEN	Daily
<b>BOULDER, CO. (MST)</b> mi. 208				
8 58a	11 10a	440/903	DEN	X7
11 26a	3 35p	442/906	DEN	Daily
2 25p	5 30p	444/907	DEN	Daily
4 40p	6 40p	346/908	DEN	X6
<b>BOZEMAN, MT. (MST)</b> mi. 306				
12 13p	1 05p	443	0	Daily
9 11p	10 03p	447	0	X6
<b>CEDAR RAPIDS/IOWA CITY, IA. (CST)</b> mi. 757				
8 58a	1 59p	440/322	DEN	X7
2 25p	9 20p	444/328	DEN	Daily
4 40p	9 20p	346/328	DEN	X6
<b>CHICAGO, IL. (CST)</b> (O'Hare Airport) mi. 949				
8 58a	1 54p	440/232	DEN	X7
11 26a	4 00p	442/234	DEN	X6
2 25p	9 12p	444/236	DEN	Daily
4 40p	9 12p	346/236	DEN	X6
<b>DALLAS/FT. WORTH, TX. (CST)</b> mi. 861				
8 58a	1 09p	440/134	DEN	X7
11 26a	3 27p	442/136	DEN	Daily
2 25p	6 26p	444/142	DEN	Daily
4 40p	8 43p	346/144	DEN	X6
<b>DENVER, CO. (MST)</b> mi. 232				
8 58a	9 47a	440	0	X7
11 26a	12 15p	442	0	Daily
2 25p	3 10p	444	0	Daily
4 40p	5 29p	346	0	X6
<b>DES MOINES, IA. (CST)</b> mi. 663				
8 58a	1 09p	440/322	DEN	X7
2 25p	6 09p	444/326	DEN	X6
4 40p	8 34p	346/328	DEN	X6
<b>DODGE CITY, KS. (CST)</b> mi. 663				
11 26a	3 38p	442/ZV402	DEN	Daily
4 40p	9 58p	346/ZV835	DEN	X6
<b>EL PASO, TX./JUAREZ, MEXICO (MST)</b> mi. 766				
2 25p	6 09p	444/79	DEN	X6

Leave	Arrive	Flight	Via/Stops	Freq
<b>EUGENE, OR. (PST)</b> mi. 845				
2 25p	7 12p	444/549	DEN	Daily
<b>FARGO, N.D./MOORHEAD, MN. (CST)</b> mi. 548				
8 58a	2 35p	440/352	DEN	X7
4 40p	10 21p	346/356	DEN	X6
<b>FT. COLLINS, CO. (MST)</b> mi. 176				
8 58a	12 30p	440/923	DEN	X7
11 26a	4 05p	442/927	DEN	Daily
2 25p	6 00p	444/928	DEN	Daily
4 40p	7 15p	346/929	DEN	X6
<b>GRAND JUNCTION, CO. (MST)</b> mi. 283				
8 58a	11 15a	440/473	DEN	X7
2 25p	4 20p	444/475	DEN	Daily
4 40p	8 51p	346/479	DEN	X6
<b>GREAT BEND, KS. (CST)</b> mi. 283				
11 26a	3 37p	442/ZV185	DEN	X6
11 26a	4 01p	442/ZV685	DEN	6
4 40p	10 31p	346/ZV217	DEN	X6
<b>GREELEY, CO. (MST)</b> mi. 202				
8 58a	12 30p	440/937	DEN	X7
11 26a	4 05p	442/941	DEN	Daily
2 25p	7 10p	444/942	DEN	Daily
4 40p	7 10p	346/942	DEN	X6
<b>HAYS, KS. (CST)</b> mi. 283				
11 26a	3 07p	442/ZV185	DEN	X6
11 26a	3 34p	442/ZV685	DEN	6
4 40p	10 04p	346/ZV217	DEN	X6
<b>HOUSTON, TX. (CST)</b> (Hobby Airport) mi. 1105				
8 58a	1 58p	440/122	DEN	X7
11 26a	4 03p	442/124	DEN	X6
2 25p	9 18p	444/126	DEN	Daily
4 40p	9 18p	346/126	DEN	X6
<b>JACKSON, WY. (MST)</b> mi. 221				
9 24a	10 06a	441	0	Daily
<b>KALISPELL/GLACIER NATIONAL PARK, MT. (MST)</b> mi. 530				
2 25p	8 56p	444/515	DEN	Daily
4 40p	8 56p	346/515	DEN	X6
<b>KANSAS CITY, MO. (CST)</b> mi. 661				
8 58a	12 49p	440/256	DEN	X7
11 26a	3 17p	442/260		

Leave	Arrive	Flight	Via/Stops	Freq
<b>From</b>				
<b>CEDAR RAPIDS/ IOWA CITY, IA. (CST)</b>				
CONTINUED				
<b>To</b>				
<b>HOUSTON, TX. (CST) (Cont'd)</b>				
2 30p	9 18p	677/126	DEN	Daily
<b>KALISPELL/GLACIER NATIONAL PARK, MT. (MST)</b>				
2 30p	8 56p	677/515	DEN	Daily
<b>LAS VEGAS, NV. (PST)</b>				
9 15a	12 01p	415/17	DEN	Daily
2 30p	5 31p	677/23	DEN	Daily
<b>LOS ANGELES, CA. (PST)</b>				
9 15a	12 36p	415/663	DEN	Daily
2 30p	6 02p	677/665	DEN	Daily
<b>MIDLAND/ODESSA, TX. (CST)</b>				
2 30p	10 21p	677/94	DEN	Daily
<b>MINOT, N.D. (CST)</b>				
2 30p	8 28p	677/378	DEN	Daily
<b>MISSOULA, MT. (MST)</b>				
9 15a	1 54p	415/511	DEN	Daily
<b>OAKLAND, CA. (PST)</b>				
2 30p	6 32p	677/625	DEN	Daily
<b>ORANGE COUNTY, CA. (PST)</b>				
9 15a	1 52p	415/673	DEN	Daily
2 30p	6 13p	677	2	Daily
<b>PALM SPRINGS, CA. (PST)</b>				
9 15a	1 29p	415/695	DEN	Daily
<b>PHOENIX/SCOTTSDALE, AZ. (MST)</b>				
9 15a	1 00p	415/37	DEN	Daily
2 30p	6 29p	677/51	DEN	Daily
<b>RAPID CITY, S.D. (MST)</b>				
2 30p	8 01p	677/368	DEN	6
<b>REGINA/MOOSE JAW, SASK., CANADA (CST)</b>				
2 30p	9 25p	677/378	DEN	Daily
<b>RENO/LAKE TAHOE, NV. (PST)</b>				
9 15a	12 32p	415/603	DEN	Daily
2 30p	8 13p	677/625	DEN	247
<b>SACRAMENTO, CA. (PST)</b>				
9 15a	1 28p	415/603	DEN	Daily
2 30p	7 22p	677/625	DEN	Daily
<b>SALT LAKE CITY, UT. (MST)</b>				
2 30p	6 11p	677/419	DEN	Daily
<b>SAN DIEGO, CA. (PST)</b>				
9 15a	12 28p	415/695	DEN	Daily
2 30p	5 58p	677/697	DEN	X6
<b>SASKATOON, SASK., CANADA (CST)</b>				
2 30p	10 13p	677/378	DEN	Daily
<b>SEATTLE/TACOMA, WA. (PST)</b>				
2 30p	6 56p	677/555	DEN	Daily
<b>TUCSON, AZ. (MST)</b>				
9 15a	3 25p	415/39	DEN	Daily
2 30p	7 12p	677/93	DEN	Daily
<b>WINNIPEG, MAN., CANADA (CST)</b>				
2 30p	11 02p	677/368	DEN	6
<b>From</b>				
<b>CHICAGO, IL. (CST)</b>				
Reservations & Ticket by Mail (800) 255-5050 (O'Hare Airport)				
<b>To</b>				
<b>ALBUQUERQUE, N.M. (MST)</b>				
2 30p	5 52p	697/93	DEN	Daily

Leave	Arrive	Flight	Via/Stops	Freq
<b>ALBUQUERQUE, N.M. (MST) (Cont'd)</b>				
4 30p	8 01p	487/94	DEN	X6
<b>BILLINGS, MT. (MST)</b>				
9 28a	12 43p	603/511	DEN	Daily
2 30p	7 11p	697/515	DEN	Daily
4 30p	9 30p	487/517	DEN	X6
<b>BOISE, ID. (MST)</b>				
2 30p	6 48p	697/549	DEN	Daily
<b>BOULDER, CO. (MST)</b>				
9 28a	12 00n	603/904	DEN	Daily
2 30p	5 30p	697/907	DEN	Daily
4 30p	7 35p	487/909	DEN	X6
<b>BOZEMAN, MT. (MST)</b>				
4 30p	10 03p	487/447	DEN	X6
<b>CASPER, WY. (MST)</b>				
4 30p	8 53p	487/447	DEN	X6
<b>COLORADO SPRINGS, CO. (MST)</b>				
2 30p	5 33p	697/485	DEN	Daily
4 30p	6 51p	487	1	X6
<b>DENVER, CO. (MST)</b>				
9 28a	10 50a	603	0	Daily
2 30p	3 52p	697	0	Daily
4 30p	5 52p	487	0	X6
<b>EL PASO, TX./JUAREZ, MEXICO (MST)</b>				
2 30p	6 09p	697/79	DEN	X6
<b>EUGENE, OR. (PST)</b>				
2 30p	7 12p	697/549	DEN	Daily
<b>FARGO, N.D./MOORHEAD, MN. (CST)</b>				
9 28a	2 35p	603/352	DEN	Daily
4 30p	10 21p	487/356	DEN	X6
<b>FT. COLLINS, CO. (MST)</b>				
9 28a	12 30p	603/923	DEN	Daily
2 30p	6 00p	697/928	DEN	Daily
4 30p	9 25p	487/930	DEN	X6
<b>GRAND JUNCTION, CO. (MST)</b>				
4 30p	8 51p	487/479	DEN	X6
<b>GREAT FALLS, MT. (MST)</b>				
9 28a	2 49p	603/511	DEN	Daily
2 30p	8 06p	697/515	DEN	Daily
<b>GREELEY, CO. (MST)</b>				
9 28a	12 30p	603/937	DEN	Daily
2 30p	7 10p	697/942	DEN	Daily
4 30p	9 25p	487/943	DEN	X6
<b>KALISPELL/GLACIER NATIONAL PARK, MT. (MST)</b>				
2 30p	8 56p	697/515	DEN	Daily
<b>LAS VEGAS, NV. (PST)</b>				
9 28a	12 01p	603/17	DEN	Daily
2 30p	5 31p	697/23	DEN	Daily
4 30p	8 56p	487/27	DEN	X6
<b>LOS ANGELES, CA. (PST)</b>				
9 28a	12 36p	603/663	DEN	Daily
2 30p	6 02p	697/665	DEN	Daily
4 30p	8 07p	487/657	DEN	X6
<b>MIDLAND/ODESSA, TX. (CST)</b>				
4 30p	10 21p	487/94	DEN	X6
<b>MISSOULA, MT. (MST)</b>				
9 28a	1 54p	603/511	DEN	Daily
4 30p	10 38p	487/517	DEN	X6
<b>OAKLAND, CA. (PST)</b>				
2 30p	6 32p	697/625	DEN	Daily
4 30p	10 19p	487/619	DEN	X6
<b>ORANGE COUNTY, CA. (PST)</b>				
9 28a	1 52p	603/673	DEN	Daily
2 30p	6 13p	677/677	DEN	Daily
<b>PALM SPRINGS, CA. (PST)</b>				
9 28a	1 29p	603/695	DEN	Daily
<b>PHOENIX/SCOTTSDALE, AZ. (MST)</b>				
9 28a	1 00p	603/37	DEN	Daily
2 30p	6 29p	697/51	DEN	Daily

Leave	Arrive	Flight	Via/Stops	Freq
<b>PHOENIX/SCOTTSDALE, AZ. (MST)</b>				
(Cont'd)				
4 30p	8 38p	487/53	DEN	X6
<b>RENO/LAKE TAHOE, NV. (PST)</b>				
9 28a	12 32p	603	1	Daily
2 30p	8 13p	697/625	DEN	247
4 30p	9 35p	487/607	DEN	X6
<b>ROCKFORD, IL. (CST)</b>				
9 45p	10 15p	236	0	Daily
<b>SACRAMENTO, CA. (PST)</b>				
9 28a	1 28p	603	2	Daily
2 30p	7 22p	697/625	DEN	Daily
4 30p	9 31p	487/619	DEN	X6
<b>SALT LAKE CITY, UT. (MST)</b>				
2 30p	6 11p	697/419	DEN	Daily
<b>SAN DIEGO, CA. (PST)</b>				
9 28a	12 28p	603/695	DEN	Daily
2 30p	5 58p	697	1	X6
4 30p	9 13p	487/657	DEN	X6
<b>SEATTLE/TACOMA, WA. (PST)</b>				
2 30p	6 56p	697/555	DEN	Daily
<b>SPOKANE, WA. (PST)</b>				
4 30p	9 22p	487/567	DEN	X6
<b>STOCKTON, CA. (PST)</b>				
4 30p	10 31p	487/607	DEN	X6
<b>TUCSON, AZ. (MST)</b>				
9 28a	3 25p	603/39	DEN	Daily
2 30p	7 12p	697/93	DEN	Daily
4 30p	10 42p	487/57	DEN	X6
<b>VANCOUVER, B.C., CANADA (PST)</b>				
4 30p	10 34p	487/567	DEN	X6
<b>From</b>				
<b>COLORADO SPRINGS, CO. (MST)</b>				
Reservations & Ticket by Mail (303) 634-7746 Air Cargo (303) 596-4424				
<b>To</b>				
<b>ALBUQUERQUE, N.M. (MST)</b>				
7 00a	9 19a	480/75	DEN	Daily
9 15a	11 49a	134/81	DEN	Daily
11 25a	3 57p	234/83	DEN	X6
3 46p	5 52p	23/93	DEN	Daily
5 52p	8 01p	657/94	DEN	Daily
<b>BILLINGS, MT. (MST)</b>				
7 00a	9 27a	480/505	DEN	Daily
9 15a	12 43p	134/511	DEN	Daily
3 46p	7 11p	23/515	DEN	Daily
7 10p	9 30p	488/517	DEN	X6
<b>BISMARCK/MANDAN, N.D. (CST)</b>				
9 15a	1 00p	134/362	DEN	Daily
5 52p	9 57p	657/368	DEN	6
7 10p	12 01a	488/366	DEN	X6
<b>BOISE, ID. (MST)</b>				
7 00a	10 08a	480/563	DEN	Daily
3 46p	6 48p	23/549	DEN	Daily
<b>BOZEMAN, MT. (MST)</b>				
9 15a	1 05p	134/443	DEN	Daily
7 10p	10 03p	488/447	DEN	X6
<b>CEDAR RAPIDS/IOWA CITY, IA. (CST)</b>				
9 15a	1 59p	134/322	DEN	Daily
3 46p	9 20p	23/328	DEN	Daily
<b>CHICAGO, IL. (CST)</b>				
(O'Hare Airport)				
9 15a	1 54p	134/232	DEN	Daily
11 25a	4 00p	234	1	X6
3 46p	9 12p	23/236	DEN	Daily
<b>DALLAS/FT. WORTH, TX. (CST)</b>				
9 15a	1 09p	134	1	Daily
11 25a	3 27p	234/136	DEN	X6

Leave	Arrive	Flight	Via/Stops	Freq
<b>DALLAS/FT. WORTH, TX. (CST)</b>				
(Cont'd)				
3 46p	8 43p	23/144	DEN	Daily
7 10p	11 50p	488/148	DEN	X6
<b>DENVER, CO. (MST)</b>				
7 00a	7 23a	480	0	Daily
9 15a	9 44a	134	0	Daily
11 25a	11 54a	234	0	X6
3 46p	4 15p	23	0	Daily
5 52p	6 21p	657	0	Daily
7 10p	7 39p	488	0	X6
<b>DES MOINES, IA. (CST)</b>				
9 15a	1 09p	134/322	DEN	Daily
3 46p	8 34p	23/328	DEN	Daily
<b>EL PASO, TX./JUAREZ, MEXICO (MST)</b>				
7 00a	10 22a	480/75	DEN	Daily
3 46p	6 09p	23/79	DEN	X6
<b>EUGENE, OR. (PST)</b>				
3 46p	7 12p	23/549	DEN	Daily
<b>FARGO, N.D./MOORHEAD, MN. (CST)</b>				
9 15a	2 35p	134/352	DEN	Daily
5 52p	10 21p	657/356	DEN	Daily
<b>GRAND JUNCTION, CO. (MST)</b>				
7 00a	8 59a	480/471	DEN	X67
9 15a	11 15a	134/473	DEN	Daily
5 52p	8 51p	657/479	DEN	Daily
7 10p	8 51p	488/479	DEN	X6
<b>GREAT FALLS, MT. (MST)</b>				
9 15a	2 49p	134/511	DEN	Daily
3 46p	8 06p	23/515	DEN	Daily
<b>HOUSTON, TX. (CST)</b>				
(Hobby Airport)				
9 15a	1 58p	134/122	DEN	Daily
11 25a	4 03p	234/124	DEN	X6
3 46p	9 18p	23/126	DEN	Daily
<b>JACKSON, WY. (MST)</b>				
7 00a	10 06a	480/441	DEN	Daily
<b>KALISPELL/GLACIER NATIONAL PARK, MT. (MST)</b>				
7 00a	10 39a	480/505	DEN	Daily
3 46p	8 56p	23/515	DEN	Daily
<b>KANSAS CITY, MO. (CST)</b>				
9 15a	12 49p	134/256	DEN	Daily
11 25a	3 17p	234/260	DEN	X6
3 46p	8 18p	23/264	DEN	Daily
7 10p	11 24p	488/268	DEN	X6
<b>LAS VEGAS, NV. (PST)</b>				
7 00a	8 58a	480/7	DEN	Daily
9 15a	12 01p	134/17	DEN	Daily
11 25a	2 28p	234/21	DEN	X6
3 46p	5 31p	23	1	Daily
5 52p	8 56p	657/27	DEN	Daily
7 10p	8 56p	488/27	DEN	X6
<b>LINCOLN, NE. (CST)</b>				
9 15a	1 30p	134/302	DEN	Daily
11 25a	2 56p	234/304	DEN	X6
3 46p	8 51p	23/308	DEN	Daily
<b>LOS ANGELES, CA. (PST)</b>				
7 00a	9 36a	480/661	DEN	Daily
9 15a	12 36p	134/663	DEN	Daily
11 25a	4 08p	234/655	DEN	X6
3 46p	6 02p	23/665	DEN	Daily
5 52p	8 07p	657	1	X6
7 10p				

Leave	Arrive	Flight	Via/Stops	Freq	Leave	Arrive	Flight	Via/Stops	Freq	Leave	Arrive	Flight	Via/Stops	Freq
<b>From</b> <b>DALLAS/FT. WORTH, TX. (CST)</b> CONTINUED														
<b>To</b> <b>LINCOLN, NE. (CST) (Cont'd)</b>														
9 58a	2 56p	141/304	DEN	Daily	3 47p	7 05p	417/326	DEN	X6	3 47p	8 51p	485/308	DEN	Daily
<b>LOS ANGELES, CA. (PST)</b> mi. 1235														
7 00a	9 36a	671/661	DEN	Daily	9 58a	12 36p	141/663	DEN	Daily	1 30p	4 08p	417/655	DEN	X6
5 35p	8 07p	145/657	DEN	X6	6 50p	9 21p	567/667	DEN	X6					
<b>MINNEAPOLIS/ST. PAUL, MN. (CST)</b> mi. 852														
7 00a	1 08p	671/200	DEN	Daily	1 30p	6 20p	417/204	DEN	X6	3 47p	8 48p	485/206	DEN	6
6 50p	11 48p	567/208	DEN	X6										
<b>MINOT, N.D. (CST)</b> mi. 1083														
7 00a	1 34p	671/342	DEN	Daily	3 47p	8 28p	485/378	DEN	Daily					
<b>MISSOULA, MT. (MST)</b> mi. 1320														
7 00a	11 21a	671/505	DEN	Daily	9 58a	1 54p	141/511	DEN	Daily	6 50p	10 38p	567/517	DEN	X6
<b>OAKLAND, CA. (PST)</b> mi. 1457														
7 00a	9 47a	671/621	DEN	Daily	1 30p	5 04p	417/605	DEN	Daily	3 47p	6 32p	485/625	DEN	Daily
6 50p	10 19p	567/619	DEN	X6										
<b>ORANGE COUNTY, CA. (PST)</b> mi. 1205														
7 00a	10 28a	671	2	Daily	9 58a	1 52p	141/673	DEN	Daily	1 30p	4 03p	417/675	DEN	Daily
3 47p	6 13p	485/677	DEN	Daily										
<b>PALM SPRINGS, CA. (PST)</b> mi. 1126														
7 00a	9 28a	671	1	Daily	9 58a	1 29p	141/695	DEN	Daily					
<b>PHOENIX/SCOTTSDALE, AZ. (MST)</b> mi. 868														
7 00a	9 57a	671/35	DEN	X7	9 58a	1 00p	141/37	DEN	Daily	1 30p	4 32p	417/41	DEN	Daily
5 35p	8 38p	145/53	DEN	X6	6 50p	9 52p	567/57	DEN	Daily					
<b>RAPID CITY, S.D. (MST)</b> mi. 835														
7 00a	11 26a	671/342	DEN	Daily	3 47p	8 01p	485/368	DEN	6	6 50p	9 04p	567/348	DEN	X6
<b>REGINA/MOOSE JAW, SASK., CANADA (CST)</b> mi. 1271														
3 47p	9 25p	485/378	DEN	Daily										
<b>RENO/LAKE TAHOE, NV. (PST)</b> mi. 1345														
7 00a	10 51a	671/621	DEN	Daily	9 58a	12 32p	141/603	DEN	Daily	1 30p	3 59p	417/605	DEN	Daily
3 47p	8 13p	485/625	DEN	247	6 50p	9 35p	567/607	DEN	Daily					
<b>SACRAMENTO, CA. (PST)</b> mi. 1432														
7 00a	9 42a	671/611	DEN	Daily	9 58a	1 28p	141/603	DEN	Daily	3 47p	7 22p	485/625	DEN	Daily
6 50p	9 31p	567/619	DEN	X6										
<b>SALT LAKE CITY, UT. (MST)</b> mi. 988														
7 00a	9 24a	671/403	DEN	X67	1 30p	4 01p	417	1	Daily	3 47p	6 11p	485/419	DEN	Daily
6 50p	10 11p	567/421	DEN	X567	6 50p	10 41p	567/423	DEN	57					
<b>SAN DIEGO, CA. (PST)</b> mi. 1171														
9 58a	12 28p	141/695	DEN	Daily	1 30p	5 03p	417/675	DEN	Daily	5 35p	9 13p	145/657	DEN	X6
<b>SASKATOON, SASK., CANADA (CST)</b> mi. 1416														
3 47p	10 13p	485/378	DEN	Daily										
<b>SEATTLE/TACOMA, WA. (PST)</b> mi. 1660														
7 00a	10 04a	671/551	DEN	Daily	1 30p	4 34p	417/553	DEN	X6					
<b>SEATTLE/TACOMA, WA. (PST) (Cont'd)</b>														
3 47p	6 56p	485/555	DEN	Daily										
<b>SIoux FALLS, S.D. (CST)</b> mi. 737														
9 58a	1 36p	141/352	DEN	Daily	3 47p	9 18p	485/356	DEN	Daily	5 35p	9 18p	145/356	DEN	X6
<b>SPOKANE, WA. (PST)</b> mi. 1477														
7 00a	10 23a	671/563	DEN	Daily	6 50p	9 22p	567	1	Daily					
<b>STOCKTON, CA. (PST)</b> mi. 1405														
7 00a	10 33a	671/611	DEN	Daily	6 50p	10 31p	567/607	DEN	Daily					
<b>TUCSON, AZ. (MST)</b> mi. 814														
7 00a	9 57a	671/63	DEN	Daily	9 58a	3 25p	141/39	DEN	Daily	1 30p	7 12p	417/93	DEN	Daily
6 50p	10 42p	567/57	DEN	Daily										
<b>VANCOUVER, B.C., CANADA (PST)</b> mi. 1754														
7 00a	11 38a	671/563	DEN	Daily	6 50p	10 34p	567	2	Daily					
<b>WINNIPEG, MAN., CANADA (CST)</b> mi. 1174														
7 00a	2 07p	671/362	DEN	Daily	3 47p	11 02p	485/368	DEN	6	6 50p	1 05a	567/366	DEN	X6
<b>From</b> <b>DENVER, CO. (MST)</b> Reservations & Ticket by Mail (303) 399-0808 Air Midwest Reservations (303) 398-5360 Air Cargo (303) 398-4828 ZV Flights Operated by Air Midwest														
<b>To</b> <b>ALBUQUERQUE, N.M. (MST)</b> mi. 339														
8 15a	9 19a	75	0	Daily	10 42a	11 49a	81	0	Daily	2 50p	3 57p	83	0	Daily
4 45p	5 52p	93	0	Daily	6 54p	8 01p	94	0	Daily					
<b>BILLINGS, MT. (MST)</b> mi. 457														
8 15a	9 27a	505	0	Daily	11 26a	12 43p	511	0	Daily	5 54p	7 11p	515	0	Daily
8 13p	9 30p	517	0	X6										
<b>BISMARCK/MANDAN, N.D. (CST)</b> mi. 527														
10 35a	1 00p	362	0	Daily	7 05p	9 57p	368	1	6	9 36p	12 01a	366	0	X6
<b>BOISE, ID. (MST)</b> mi. 642														
8 20a	10 08a	563	0	Daily	5 00p	6 48p	549	0	Daily					
<b>BOZEMAN, MT. (MST)</b> mi. 523														
11 10a	1 05p	443	1	Daily	8 10p	10 03p	447	1	X6					
<b>CASPER, WY. (MST)</b> mi. 232														
8 15a	9 04a	441	0	Daily	11 10a	11 58a	443	0	Daily	2 29p	4 25p	346	1	X6
8 10p	8 53p	447	0	X6										
<b>CEDAR RAPIDS/IOWA CITY, IA. (CST)</b> mi. 705														
10 35a	1 59p	322	1	X67	10 35a	2 00p	322	1	67	6 00p	9 20p	328	1	Daily
<b>CHICAGO, IL. (CST)</b> (O'Hare Airport) mi. 901														
10 40a	1 54p	232	0	Daily	12 46p	4 00p	234	0	X6	5 58p	9 12p	236	0	Daily
<b>COLORADO SPRINGS, CO. (MST)</b> mi. 67														
8 21a	8 50a	481	0	Daily	10 35a	11 04a	482	0	X6	2 55p	3 24p	484	0	Daily

Leave	Arrive	Flight	Via/Stops	Freq	Leave	Arrive	Flight	Via/Stops	Freq	Leave	Arrive	Flight	Via/Stops	Freq
<b>COLORADO SPRINGS, CO. (MST)</b> (Cont'd)														
5 04p	5 33p	485	0	Daily	6 22p	6 51p	487	0	Daily	10 17p	10 41p	489	0	X6
<b>DALLAS/FT. WORTH, TX. (CST)</b> mi. 645														
7 00a	9 38a	130	0	X67	10 23a	1 09p	134	0	Daily	12 45p	3 27p	136	0	Daily
3 40p	6 26p	142	0	Daily	5 59p	8 43p	144	0	Daily	9 10p	11 50p	148	0	X6
<b>DES MOINES, IA. (CST)</b> mi. 602														
10 35a	1 09p	322	0	X67	10 35a	1 09p	322	0	67	3 35p	6 09p	326	0	X6
6 00p	8 34p	328	0	Daily										
<b>DODGE CITY, KS. (CST)</b>														
1 00p	3 38p	ZV402	1	Daily	7 20p	9 58p	ZV835	1	X6					
<b>EL PASO, TX./JUAREZ, MEXICO (MST)</b> mi. 556														
8 15a	10 22a	75	1	Daily	4 40p	6 09p	79	0	X6					
<b>EUGENE, OR. (PST)</b> mi. 989														
5 00p	7 12p	549	1	Daily										
<b>FARGO, N.D./MOORHEAD, MN. (CST)</b> mi. 639														
11 15a	2 35p	352	1	Daily	6 55p	10 21p	356	1	Daily					
<b>GARDEN CITY, KS. (CST)</b>														
1 00p	3 10p	ZV402	0	Daily	7 20p	9 30p	ZV835	0	X6					
<b>GOODLAND, KS. (MST)</b>														
8 30a	9 18a	ZV214	0	X67	1 00p	1 48p	ZV685	0	6	7 30p	8 18p	ZV217	0	X6
<b>GRAND JUNCTION, CO. (MST)</b> mi. 199														
8 20a	8 59a	471	0	X67	10 30a	11 15a	473	0	Daily	3 35p	4 20p	475	0	Daily
8 12p	8 51p	479	0	Daily										
<b>GREAT BEND, KS. (CST)</b>														
8 30a	11 31a	ZV214	2	X67	12 50p	3 37p	ZV185	1	X6	1 00p	4 01p	ZV685	2	6
7 30p	10 31p	ZV217	2	X6										
<b>GREAT FALLS, MT. (MST)</b> mi. 624														
11 26a	2 49p	511	2	Daily	5 54p	8 06p	515	1	Daily					
<b>HAYS, KS. (CST)</b>														
8 30a	11 04a	ZV214	1	X67	12 50p	3 07p	ZV185	0	X6	1 00p	3 34p	ZV685	1	6
7 30p	10 04p	ZV217	1	X6										
<b>HOUSTON, TX. (CST)</b> (Hobby Airport) mi. 885														
10 40a	1 58p	122	0	Daily	12 45p	4 03p	124	0	X6	6 00p	9 18p	126	0	Daily
<b>JACKSON, WY. (MST)</b> mi. 402														
8 15a	10 06a	441	1	Daily										
<b>KALISPELL/GLACIER NATIONAL PARK, MT. (MST)</b> mi. 751														
8 15a	10 39a	505	1	Daily	5 54p	8 56p	515	2	Daily					
<b>KANSAS CITY, MO. (CST)</b> mi. 543														
10 23a	12 49p	256	0	Daily	12 51p	3 17p	260	0	X6	3 40p	6 06p	262	0	Daily
5 54p	8 18p	264	0	Daily	9 03p	11 24p	268	0	X6					
<b>LAMAR, CO. (MST)</b>														
7 50a	8 41a	ZV802	0	X7	5 45p	6 36p	ZV808	0	X6					
<b>LAS VEGAS, NV. (PST)</b> mi. 616														
8 19a	8 58a	7	0	Daily										
<b>LAS VEGAS, NV. (PST) (Cont'd)</b>														
11 15a	12 01p	17	0	Daily	1 45p	2 28p	21	0	Daily	4 45p	5 31p	23	0	Daily
8 10p	8 56p	27	0	Daily										
<b>LIBERAL, KS. (CST)</b>														
7 50a	10 23a	ZV802	1	X7	5 45p	8 18p	ZV808	1	X6					
<b>LINCOLN, NE. (CST)</b> mi. 435														
10 29a	1 30p	302	1	Daily	12 45p	2 56p	304	0	Daily	3 35p	7 05p	326	1	X6
5 56p	8 51p	308	1	Daily										
<b>LOS ANGELES, CA. (PST)</b> mi. 849														
8 25a	9 36a	661	0	Daily	11 20a	12 36p	663	0	Daily	2 52p	4 08p	655	0	X6
4 50p	6 02p	665	0	Daily	6 51p	8 07p	667	0	X6	8 05p	9 21p	667	0	X6
<b>MADISON, WI. (CST)</b> mi. 839														
12 45p	4 48p	214	1	Daily	5 59p	10 01p	216	1	Daily					
<b>MIDLAND/ODESSA, TX. (CST)</b> mi. 560														
10 42a	2 07p	81	1	Daily	6 54p	10 21p	94	1	Daily					
<b>MILWAUKEE, WI. (CST)</b> mi. 908														
12 45p	4 01p	214	0	Daily	5 59p	9 15p	216	0	Daily					
<b>MINNEAPOLIS/ST. PAUL, MN. (CST)</b> mi. 693														
10 23a	1 08p	200	0	Daily	3 35									



Leave	Arrive	Flight	Via/Stops	Freq	Leave	Arrive	Flight	Via/Stops	Freq	Leave	Arrive	Flight	Via/Stops	Freq
<b>From</b> <b>DENVER, CO. (MST)</b> CONTINUED					<b>GREELEY, CO. (MST) (Cont'd)</b> 3 30p 7 10p <b>677/942</b> DEN Daily 6 29p 9 25p <b>326/943</b> DEN X6					<b>From</b> <b>DODGE CITY, KS. (CST)</b> Reservations (316) 227-8679 ZV Flights Operated by Air Midwest				
<b>To</b> <b>WICHITA, KS. (CST) (Cont'd)</b> 2 44p 4 57p <b>284</b> 0 Daily 5 55p 8 09p <b>166</b> 0 X6 7 05p 9 19p <b>286</b> 0 6 9 00p 11 08p <b>290</b> 0 X6					<b>KALISPELL/GLACIER NATIONAL PARK, MT. (MST)</b> mi. 1109 3 30p 8 56p <b>677/515</b> DEN Daily					<b>To</b> <b>BILLINGS, MT. (MST)</b> 6 16p 9 30p <b>ZV505/517</b> DEN X6				
<b>WINNIPEG, MAN., CANADA (CST)</b> mi. 793 10 35a 2 07p <b>362</b> 1 Daily 7 05p 11 02p <b>368</b> 2 6 9 36p 1 05a <b>366</b> 1 X6					<b>LAS VEGAS, NV. (PST)</b> mi. 1216 10 06a 12 01p <b>415/17</b> DEN Daily 3 30p 5 31p <b>677/23</b> DEN Daily 6 29p 8 56p <b>326/27</b> DEN X6					<b>CASPER, WY. (MST)</b> 12 00n 4 25p <b>ZV213/346</b> DEN X6 6 16p 8 53p <b>ZV505/447</b> DEN X6				
<b>From</b> <b>DES MOINES, IA. (CST)</b> Reservations & Ticket by Mail (800) 255-5050 Ames, Ia. Reservations (515) 232-1483 Air Cargo (515) 288-4991					<b>LINCOLN, NE. (CST)</b> 6 29p 7 05p <b>326</b> 0 X6					<b>DENVER, CO. (MST)</b> 12 00n 12 38p <b>ZV213</b> 1 Daily 6 16p 6 51p <b>ZV505</b> 1 X6				
<b>To</b> <b>ALBUQUERQUE, N.M. (MST)</b> mi. 833 3 30p 5 52p <b>677/93</b> DEN Daily					<b>LOS ANGELES, CA. (PST)</b> mi. 1447 10 06a 12 36p <b>415/663</b> DEN Daily 3 30p 6 02p <b>677/665</b> DEN Daily 6 29p 9 21p <b>326/667</b> DEN X6					<b>LAS VEGAS, NV. (PST)</b> 12 00n 2 28p <b>ZV213/21</b> DEN Daily 6 16p 8 56p <b>ZV505/27</b> DEN X6				
<b>BILLINGS, MT. (MST)</b> mi. 801 10 06a 12 43p <b>415/511</b> DEN Daily 3 30p 7 11p <b>677/515</b> DEN Daily 6 29p 9 30p <b>326/517</b> DEN X6					<b>MIDLAND/ODESSA, TX. (CST)</b> mi. 813 3 30p 10 21p <b>677/94</b> DEN Daily					<b>LOS ANGELES, CA. (PST)</b> 12 00n 4 08p <b>ZV213/655</b> DEN X6 6 16p 9 21p <b>ZV505/667</b> DEN X6				
<b>BISMARCK/MANDAN, N.D. (CST)</b> mi. 505 3 30p 9 57p <b>677/368</b> DEN 6 6 29p 12 01a <b>326/366</b> DEN X6					<b>MINOT, N.D. (CST)</b> mi. 596 3 30p 8 28p <b>677/378</b> DEN Daily					<b>MISSOULA, MT. (MST)</b> mi. 1076 10 06a 1 54p <b>415/511</b> DEN Daily 6 29p 10 38p <b>326/517</b> DEN X6				
<b>BOISE, ID. (MST)</b> mi. 1157 3 30p 6 48p <b>677/549</b> DEN Daily					<b>MISSOULA, MT. (MST)</b> mi. 1076 10 06a 1 54p <b>415/511</b> DEN Daily 6 29p 10 38p <b>326/517</b> DEN X6					<b>MISSOULA, MT. (MST)</b> 6 16p 10 38p <b>ZV505/517</b> DEN X6				
<b>BOULDER, CO. (MST)</b> mi. 615 10 06a 12 00n <b>415/904</b> DEN Daily 3 30p 5 30p <b>677/907</b> DEN Daily 6 29p 8 55p <b>326/910</b> DEN X6					<b>OAKLAND, CA. (PST)</b> mi. 1539 3 30p 6 32p <b>677/625</b> DEN Daily 6 29p 10 19p <b>326/619</b> DEN X6					<b>OAKLAND, CA. (PST)</b> 12 00n 5 04p <b>ZV213/605</b> DEN Daily 6 16p 10 19p <b>ZV505/619</b> DEN X6				
<b>BOZEMAN, MT. (MST)</b> mi. 923 10 06a 1 05p <b>415/443</b> DEN Daily 6 29p 10 03p <b>326/447</b> DEN X6					<b>ORANGE COUNTY, CA. (PST)</b> mi. 1429 10 06a 1 52p <b>415/673</b> DEN Daily 3 30p 6 13p <b>677</b> 1 Daily					<b>ORANGE COUNTY, CA. (PST)</b> 12 00n 4 03p <b>ZV213/675</b> DEN Daily				
<b>CASPER, WY. (MST)</b> mi. 663 10 06a 11 58a <b>415/443</b> DEN Daily 6 29p 8 53p <b>326/447</b> DEN X6					<b>PALM SPRINGS, CA. (PST)</b> mi. 1355 10 06a 1 29p <b>415/695</b> DEN Daily					<b>PHOENIX/SCOTTSDALE, AZ. (MST)</b> mi. 1150 10 06a 1 00p <b>415/37</b> DEN Daily 3 30p 6 29p <b>677/51</b> DEN Daily 6 29p 9 52p <b>326/57</b> DEN X6				
<b>CEDAR RAPIDS/IOWA CITY, IA. (CST)</b> mi. 104 1 34p 1 59p <b>322</b> 0 Daily 8 54p 9 20p <b>328</b> 0 Daily					<b>PHOENIX/SCOTTSDALE, AZ. (MST)</b> mi. 1150 10 06a 1 00p <b>415/37</b> DEN Daily 3 30p 6 29p <b>677/51</b> DEN Daily 6 29p 9 52p <b>326/57</b> DEN X6					<b>PHOENIX/SCOTTSDALE, AZ. (MST)</b> 12 00n 4 32p <b>ZV213/41</b> DEN Daily 6 16p 9 52p <b>ZV505/57</b> DEN X6				
<b>COLORADO SPRINGS, CO. (MST)</b> mi. 614 3 30p 5 33p <b>677/485</b> DEN Daily 6 29p 10 41p <b>326/489</b> DEN X6					<b>RAPID CITY, S.D. (MST)</b> mi. 508 3 30p 8 01p <b>677/368</b> DEN 6 6 29p 9 04p <b>326/348</b> DEN X6					<b>PHOENIX/SCOTTSDALE, AZ. (MST)</b> 12 00n 4 32p <b>ZV213/41</b> DEN Daily 6 16p 9 52p <b>ZV505/57</b> DEN X6				
<b>DENVER, CO. (MST)</b> mi. 602 10 06a 10 45a <b>415</b> 0 Daily 3 30p 4 09p <b>677</b> 0 Daily 6 29p 7 39p <b>326</b> 1 X6					<b>REGINA/MOOSE JAW, SASK., CANADA (CST)</b> mi. 810 3 30p 9 25p <b>677/378</b> DEN Daily					<b>RAPID CITY, S.D. (MST)</b> 12 00n 3 59p <b>ZV213/605</b> DEN Daily 6 16p 9 35p <b>ZV505/607</b> DEN X6				
<b>EL PASO, TX./JUAREZ, MEXICO (MST)</b> 3 30p 6 09p <b>677/79</b> DEN X6					<b>RENO/LAKE TAHOE, NV. (PST)</b> mi. 1377 10 06a 12 32p <b>415/603</b> DEN Daily 3 30p 8 13p <b>677/625</b> DEN 247 6 29p 9 35p <b>326/607</b> DEN X6					<b>SALT LAKE CITY, UT. (MST)</b> mi. 693 10 42a 4 01p <b>76/417</b> DEN Daily 6 27p 10 11p <b>86/421</b> DEN X567 6 27p 10 41p <b>86/423</b> DEN 57				
<b>EUGENE, OR. (PST)</b> mi. 1504 3 30p 7 12p <b>677/549</b> DEN Daily					<b>SACRAMENTO, CA. (PST)</b> mi. 1486 10 06a 1 28p <b>415/603</b> DEN Daily 3 30p 7 22p <b>677/625</b> DEN Daily 6 29p 9 31p <b>326/619</b> DEN X6					<b>SEATTLE/TACOMA, WA. (PST)</b> mi. 1367 10 42a 4 34p <b>76/553</b> DEN X6				
<b>FT. COLLINS, CO. (MST)</b> mi. 598 10 06a 12 30p <b>415/923</b> DEN Daily 3 30p 6 00p <b>677/928</b> DEN Daily 6 29p 9 25p <b>326/930</b> DEN X6					<b>SAN DIEGO, CA. (PST)</b> mi. 1428 10 06a 12 28p <b>415/695</b> DEN Daily 3 30p 5 58p <b>677/697</b> DEN X6					<b>SPRINGFIELD, MO. (CST)</b> mi. 831 10 42a 5 56p <b>76/284</b> DEN Daily 6 27p 12 24a <b>86/174</b> DEN X6				
<b>GRAND JUNCTION, CO. (MST)</b> mi. 801 6 29p 8 51p <b>326/479</b> DEN X6					<b>SAN DIEGO, CA. (PST)</b> mi. 1428 10 06a 12 28p <b>415/695</b> DEN Daily 3 30p 5 58p <b>677/697</b> DEN X6					<b>TULSA, OK. (CST)</b> mi. 675 10 42a 6 45p <b>76/156</b> DEN Daily 6 27p 11 28p <b>86/174</b> DEN X6				
<b>GREAT FALLS, MT. (MST)</b> mi. 964 10 06a 2 49p <b>415/511</b> DEN Daily 3 30p 8 06p <b>677/515</b> DEN Daily					<b>SASKATOON, SASK., CANADA (CST)</b> mi. 956 3 30p 10 13p <b>677/378</b> DEN Daily					<b>WINNIPEG, MAN., CANADA (CST)</b> mi. 1336 6 27p 1 05a <b>86/366</b> DEN X6				
<b>GREELEY, CO. (MST)</b> mi. 579 10 06a 12 30p <b>415/937</b> DEN Daily					<b>SEATTLE/TACOMA, WA. (PST)</b> mi. 1464 3 30p 6 56p <b>677/555</b> DEN Daily					<b>To</b> <b>ALBUQUERQUE, N.M. (MST)</b> mi. 224 10 42a 11 27a <b>76</b> 0 Daily 6 27p 7 12p <b>86</b> 0 X6				
					<b>SPOKANE, WA. (PST)</b> mi. 1245 6 29p 9 22p <b>326/567</b> DEN X6					<b>BISMARCK/MANDAN, N.D. (CST)</b> mi. 1076 6 27p 12 01a <b>86/366</b> DEN X6				
					<b>STOCKTON, CA. (PST)</b> mi. 1484 6 29p 10 31p <b>326/607</b> DEN X6					<b>BOULDER, CO. (MST)</b> mi. 571 10 42a 3 35p <b>76/906</b> DEN Daily				
					<b>TUCSON, AZ. (MST)</b> mi. 1154 10 06a 3 25p <b>415/39</b> DEN Daily 3 30p 7 12p <b>677/93</b> DEN Daily 6 29p 10 42p <b>326/57</b> DEN X6					<b>CASPER, WY. (MST)</b> mi. 845 6 00a 11 58a <b>540/443</b> DEN Daily				
					<b>VANCOUVER, B.C., CANADA (PST)</b> mi. 1520 6 29p 10 34p <b>326/567</b> DEN X6					<b>CEDAR RAPIDS/IOWA CITY, IA. (CST)</b> mi. 1538 6 00a 1 59p <b>540/322</b> DEN Daily				
										<b>CHICAGO, IL. (CST)</b> (O'Hare Airport) mi. 1416 6 00a 1 54p <b>540/232</b> DEN Daily				
										<b>COLORADO SPRINGS, CO. (MST)</b> mi. 492 10 42a 3 24p <b>76/484</b> DEN Daily 6 27p 10 41p <b>86/489</b> DEN X6				
										<b>DENVER, CO. (MST)</b> mi. 556 10 42a 12 54p <b>76</b> 1 Daily				

Leave	Arrive	Flight	Via/Stops	Freq	Leave	Arrive	Flight	Via/Stops	Freq	Leave	Arrive	Flight	Via/Stops	Freq
<b>DENVER, CO. (MST) (Cont'd)</b> 6 27p 8 35p <b>86</b> 1 X6					<b>DALLAS/FT. WORTH, TX. (CST)</b> mi. 1607 6 00a 1 09p <b>540/134</b> DEN Daily					<b>From</b> <b>FARGO, N.D./MOORHEAD, MN. (CST)</b> Reservations & Ticket by Mail (800) 255-5050 Air Cargo (701) 237-3041				
<b>DES MOINES, IA. (CST)</b> 10 42a 6 09p <b>76/326</b> DEN X6					<b>DENVER, CO. (MST)</b> mi. 989 6 00a 9 56a <b>540</b> 1 Daily					<b>To</b> <b>ALBUQUERQUE, N.M. (MST)</b> mi. 964 6 30a 9 19a <b>351/75</b> DEN Daily 2 53p 5 52p <b>51/93</b> DEN Daily				
<b>FT. COLLINS, CO. (MST)</b> mi. 611 10 42a 4 05p <b>76/927</b> DEN Daily					<b>DES MOINES, IA. (CST)</b> 6 00a 1 09p <b>540/322</b> DEN Daily					<b>BOISE, ID. (MST)</b> mi. 972 6 30a 10 08a <b>351/563</b> DEN Daily 2 53p 6 48p <b>51/549</b> DEN Daily				
<b>GRAND JUNCTION, CO. (MST)</b> mi. 518 10 42a 4 20p <b>76/475</b> DEN Daily					<b>FARGO, N.D./MOORHEAD, MN. (CST)</b> mi. 1290 6 00a 2 35p <b>540/352</b> DEN Daily					<b>BOULDER, CO. (MST)</b> mi. 636 6 30a 9 00a <b>351/901</b> DEN Daily 2 53p 5 30p <b>51/907</b> DEN Daily				
<b>GREELEY, CO. (MST)</b> mi. 597 10 42a 4 05p <b>76/941</b> DEN Daily					<b>FT. COLLINS, CO. (MST)</b> mi. 960 6 00a 12 30p <b>540/923</b> DEN Daily					<b>CASPER, WY. (MST)</b> mi. 548 6 30a 9 04a <b>351/441</b> DEN Daily				
<b>KANSAS CITY, MO. (CST)</b> mi. 835 10 42a 6 06p <b>76/262</b> DEN Daily 6 27p 11 24p <b>86/268</b> DEN X6					<b>GRAND JUNCTION, CO. (MST)</b> mi. 834 6 00a 11 15a <b>540/473</b> DEN Daily					<b>CHICAGO, IL. (CST)</b> (O'Hare Airport) mi. 557 6 30a 1 54p <b>351/232</b> DEN Daily 2 53p 9 12p <b>51/236</b> DEN Daily				
<b>LINCOLN, NE. (CST)</b> mi. 822 10 42a 7 05p <b>76/326</b> DEN X6					<b>GREELEY, CO. (MST)</b> mi. 987 6 00a 12 30p <b>540/937</b> DEN Daily					<b>COLORADO SPRINGS, CO. (MST)</b> mi. 688 6 30a 8 50a <b>351/481</b> DEN Daily 2 53p 5 33p <b>51/485</b> DEN Daily				
<b>MINNEAPOLIS/ST. PAUL, MN. (CST)</b> mi. 1149 10 42a 6 20p <b>76/204</b> DEN X6 6 27p 11 48p <b>86/208</b> DEN X6					<b>HOUSTON, TX. (CST)</b> (Hobby Airport) mi. 1828 6 00a 1 58p <b>540/122</b> DEN Daily					<b>DALLAS/FT. WORTH, TX. (CST)</b> mi. 967 6 30a 1 09p <b>351/134</b> DEN Daily 2 53p 8 43p <b>51/144</b> DEN Daily				
<b>OKLAHOMA CITY, OK. (CST)</b> mi. 567 10 42a 6 00p <b>76/156</b> DEN Daily 6 27p 11 59p <b>86/290</b> DEN X6					<b>KANSAS CITY, MO. (CST)</b> mi. 1503 6 00a 12 49p <b>540/256</b> DEN Daily					<b>DENVER, CO. (MST)</b> mi. 639 6 30a 7 50a <b>351</b> 1 Daily 2 53p 4 15p <b>51</b> 1 Daily				
<b>OMAHA, NE. (CST)</b> mi. 876 10 42a 5 22p <b>76/306</b> DEN X6					<b>LAS VEGAS, NV. (PST)</b> mi. 700 6 00a 12 01p <b>540/17</b> DEN Daily					<b>EL PASO, TX./JUAREZ, MEXICO (MST)</b> mi. 1160 6 30a 10 22a <b>351/75</b> DEN Daily 2 53p 6 09p <b>51/79</b> DEN X6				
<b>RAPID CITY, S.D. (MST)</b> mi. 864 10 42a 3 25p <b>76/346</b> DEN X6					<b>LINCOLN, NE. (CST)</b> mi. 1364 6 00a 1 30p <b>540/302</b> DEN Daily					<b>EUGENE, OR. (PST)</b> mi. 1290 2 53p 7 12p <b>51/549</b> DEN Daily				
<b>RENO/LAKE TAHOE, NV. (PST)</b> mi. 919 10 42a 3 59p <b>76/605</b> DEN Daily					<b>MADISON, WI. (CST)</b> mi. 1688 6 00a 4 48p <b>540/214</b> DEN Daily					<b>FT. COLLINS, CO. (MST)</b> mi. 600 6 30a 9 30a <b>351/921</b> DEN Daily 2 53p 6 00p <b>51/928</b> DEN Daily				
<b>ST. LOUIS, MO. (CST)</b> mi. 1023 10 42a 5 57p <b>76/244</b> DEN Daily 6 27p 12 31a <b>86/268</b> DEN X567 6 27p 12 01a <b>86/248</b> DEN 57					<b>MILWAUKEE, WI. (CST)</b> mi. 1762 6 00a 4 01p <b>540/214</b> DEN Daily					<b>GRAND JUNCTION, CO. (MST)</b> mi. 799 6 30a 8 59a <b>351/471</b> DEN X67				
<b>SALT LAKE CITY, UT. (MST)</b> mi. 693 10 42a 4 01p <b>76/417</b> DEN Daily 6 27p 10 11p <b>86/421</b> DEN X567 6 27p 10 41p <b>86/423</b> DEN 57					<b>MINNEAPOLIS/ST. PAUL, MN. (CST)</b> mi. 1475 6 00a 1 08p <b>540/200</b> DEN Daily					<b>GREELEY, CO. (MST)</b> mi. 599 6 30a 9 30a <b>351/935</b> DEN Daily 2 53p 7 10p <b>51/942</b> DEN Daily				
<b>SEATTLE/TACOMA, WA. (PST)</b> mi. 1367 10 42a 4 34p <b>76/553</b> DEN X6					<b>MIDLAND/ODESSA, TX. (CST)</b> mi. 1414 6 00a 2 07p <b>540/81</b> DEN Daily					<b>HOUSTON, TX. (CST)</b> (Hobby Airport) mi. 1194 6 30a 1 58p <b>351/122</b> DEN Daily 2 53p 9 18p <b>51/126</b> DEN Daily				
<b>SPRINGFIELD, MO. (CST)</b> mi. 831 10 42a 5 56p <b>76/284</b> DEN Daily 6 27p 12 24a <b>86/174</b> DEN X6					<b>MILWAUKEE, WI. (CST)</b> mi. 1762 6 00a 4 01p <b>540/214</b> DEN Daily					<b>KALISPELL/GLACIER NATIONAL PARK, MT. (MST)</b> mi. 818 6 30a 10 39a <b>351/505</b> DEN Daily 2 53p 8 56p <b>51/515</b> DEN Daily				
<b>TULSA, OK. (CST)</b> mi. 675 10 42a 6 45p <b>76/156</b> DEN Daily 6 27p 11 28p <b>86/174</b> DEN X6					<b>MINOT, N.D. (CST)</b> mi. 1086 6 00a 1 34p <b>540/342</b> DEN Daily					<b>LAS VEGAS, NV. (PST)</b> mi. 1205 6 30a 8 58a <b>351/7</b> DEN Daily 2 53p 5 31p <b>51/23</b> DEN Daily				
<b>WINNIPEG, MAN., CANADA (CST)</b> mi. 1336 6 27p 1 05a <b>86/366</b> DEN X6					<b>OKLAHOMA CITY, OK. (CST)</b> mi. 1483 6 00a 1 07p <b>540/152</b> DEN Daily					<b>LOS ANGELES, CA. (PST)</b> mi. 1440 6 30a 9 36a <b>351/661</b> DEN Daily 2 53p 6 02p <b>51/665</b> DEN Daily				
<b>From</b> <b>EUGENE, OR. (PST)</b> Reservations & Ticket by Mail (503) 461-0390 Air Cargo (503) 461-0303					<b>OMAHA, NE. (CST)</b> mi. 1398 6 00a 12 51p <b>540/302</b> DEN Daily					<b>MIDLAND/ODESSA, TX. (CST)</b> mi. 1072 6 30a 2 07p <b>351/81</b> DEN Daily 2 53p 10 21p <b>51/94</b> DEN Daily				
<b>To</b> <b>ALBUQUERQUE, N.M. (MST)</b> mi. 1082 6 00a 11 49a <b>540/81</b> DEN Daily					<b>PHOENIX/SCOTTSDALE, AZ. (MST)</b> mi. 952 6 00a 1 00p <b>540/37</b> DEN Daily					<b>MISSOULA, MT. (MST)</b> mi. 816 6 30a 11 21a <b>351/505</b> DEN Daily				
<b>BILLINGS, MT. (MST)</b> mi. 728 6 00a 12 43p <b>540/511</b> DEN Daily					<b>RAPID CITY, S.D. (MST)</b> mi. 1001 6 00a 11 26a <b>540/342</b> DEN Daily					<b>OAKLAND, CA. (PST)</b> mi. 1439 6 30a 9 47a <b>351/621</b> DEN Daily 2 53p 6 32p <b>51/625</b> DEN Daily				
<b>BOISE, ID. (MST)</b> mi. 351 6 00a 7 55a <b>540</b> 0 Daily					<b>ST. LOUIS, MO. (CST)</b> mi. 1734 6 00a 2 15p <b>540/242</b> DEN Daily					<b>OKLAHOMA CITY, OK. (CST)</b> mi. 796 6 30a 1 07p <b>351/152</b> DEN Daily				
<b>BOULDER, CO. (MST)</b> mi. 965 6 00a 11 10a <b>540/903</b> DEN Daily					<b>SIoux FALLS, S.D. (CST)</b> mi. 1353 6 00a 1 36p <b>540/352</b> DEN Daily									
<b>CASPER, WY. (MST)</b> mi. 845 6 00a 11 58a <b>540/443</b> DEN Daily					<b>SPRINGFIELD, MO. (CST)</b> mi. 1627 6 00a 1 06p <b>540/274</b> DEN Daily									
<b>CEDAR RAPIDS/IOWA CITY, IA. (CST)</b> mi. 1538 6 00a 1 59p <b>540/322</b> DEN Daily					<b>TUCSON, AZ. (MST)</b> mi. 1061 6 00a 3 25p <b>540/39</b> DEN Daily									
<b>CHICAGO, IL. (CST)</b> (O'Hare Airport) mi. 1416 6 00a 1 54p <b>540/232</b> DEN Daily					<b>TULSA, OK. (CST)</b> mi. 1538 6 00a 1 27p <b>540/282</b> DEN Daily									
<b>COLORADO SPRINGS, CO. (MST)</b> mi. 1026 6 00a 11 04a <b>540/482</b> DEN X6					<b>WICHITA, KS. (CST)</b> mi. 1416 6 00a 12 39p <b>540/282</b> DEN Daily									
					<b>WINNIPEG, MAN., CANADA (CST)</b> mi. 1283 6 00a 2 07p <b>540/362</b> DEN Daily									

Leave	Arrive	Flight	Via/Stops	Freq
<b>From</b>				
<b>FARGO, N.D./</b>				
<b>MOORHEAD,</b>				
<b>MN. (CST)</b>				
CONTINUED				
<b>To</b>				
OKLAHOMA CITY, OK. (CST) (Cont'd)	2 53p	8 24p	51/158	DEN Daily
ORANGE COUNTY, CA. (PST)	6 30a	10 28a	351/671	DEN Daily
	2 53p	6 13p	51/677	DEN Daily
PALM SPRINGS, CA. (PST)	6 30a	9 28a	351/671	DEN Daily
PHOENIX/SCOTTSDALE, AZ. (MST)	6 30a	9 57a	351/35	DEN X7
	2 53p	6 29p	51	2 Daily
RENO/LAKE TAHOE, NV. (PST)	6 30a	10 51a	351/621	DEN Daily
	2 53p	8 13p	51/625	DEN 247
SACRAMENTO, CA. (PST)	6 30a	9 42a	351/611	DEN Daily
	2 53p	7 22p	51/625	DEN Daily
SALT LAKE CITY, UT. (MST)	6 30a	9 24a	351/403	DEN X67
	2 53p	6 11p	51/419	DEN Daily
SAN DIEGO, CA. (PST)	2 53p	5 58p	51/697	DEN X6
SEATTLE/TACOMA, WA. (PST)	6 30a	10 04a	351/551	DEN Daily
	2 53p	6 56p	51/555	DEN Daily
SIOUX FALLS, S.D. (CST)	6 30a	7 11a	351	0 Daily
	2 53p	3 34p	51	0 Daily
SPOKANE, WA. (PST)	6 30a	10 23a	351/563	DEN Daily
STOCKTON, CA. (PST)	6 30a	10 33a	351/611	DEN Daily
TUCSON, AZ. (MST)	6 30a	9 57a	351/63	DEN Daily
	2 53p	7 12p	51/93	DEN Daily
TULSA, OK. (CST)	6 30a	1 27p	351/282	DEN Daily
	2 53p	8 57p	51/166	DEN X6
	2 53p	8 20p	51/166	DEN 6
VANCOUVER, B.C., CANADA (PST)	6 30a	11 38a	351/563	DEN Daily
WICHITA, KS. (CST)	6 30a	12 39p	351/282	DEN Daily
	2 53p	8 09p	51/166	DEN X6
	2 53p	9 19p	51/286	DEN 6
<b>From</b>				
<b>FT. COLLINS,</b>				
<b>CO. (MST)</b>				
Reservations & Ticket by Mail				
(303) 493-4414				
<b>To</b>				
ALBUQUERQUE, N.M. (MST)	6 30a	9 19a	921/75	DEN Daily
	8 43a	11 49a	923/81	DEN Daily
	1 05p	3 57p	927/83	DEN Daily
	3 00p	5 52p	928/93	DEN Daily
	4 15p	8 01p	929/94	DEN Daily
BILLINGS, MT. (MST)	6 30a	9 27a	921/505	DEN Daily
	9 30a	12 43p	924/511	DEN Daily
	4 15p	7 11p	929/515	DEN Daily

Leave	Arrive	Flight	Via/Stops	Freq
<b>BILLINGS, MT. (MST) (Cont'd)</b>				
	6 20p	9 30p	930/517	DEN X6
<b>BISMARCK/MANDAN, N.D. (CST)</b>				
	8 43a	1 00p	923/362	DEN Daily
	4 15p	9 57p	929/368	DEN 6
	6 20p	12 01a	930/366	DEN X6
BOISE, ID. (MST)	6 30a	10 08a	921/563	DEN Daily
	3 00p	6 48p	928/549	DEN Daily
BOZEMAN, MT. (MST)	9 30a	1 05p	924/443	DEN Daily
	6 20p	10 03p	930/447	DEN X6
CASPER, WY. (MST)	6 30a	9 04a	921/441	DEN Daily
	9 30a	11 58a	924/443	DEN Daily
	6 20p	8 53p	930/447	DEN X6
CEDAR RAPIDS/IOWA CITY, IA. (CST)	8 43a	1 59p	923/322	DEN Daily
	4 15p	9 20p	929/328	DEN Daily
CHICAGO, IL. (CST)	8 43a	1 54p	923/232	DEN Daily
	4 15p	9 12p	929/236	DEN Daily
DALLAS/FT. WORTH, TX. (CST)	8 43a	1 09p	923/134	DEN Daily
	1 05p	6 26p	927/142	DEN Daily
	4 15p	8 43p	929/144	DEN Daily
	6 20p	11 50p	930/148	DEN X6
DES MOINES, IA. (CST)	8 43a	1 09p	923/322	DEN Daily
	1 05p	6 09p	927/326	DEN X6
	4 15p	8 34p	929/328	DEN Daily
EL PASO, TX./JUAREZ, MEXICO (MST)	6 30a	10 22a	921/75	DEN Daily
	3 00p	6 09p	928/79	DEN X6
EUGENE, OR. (PST)	3 00p	7 12p	928/549	DEN Daily
FARGO, N.D./MOORHEAD, MN. (CST)	9 30a	2 35p	924/352	DEN Daily
	4 15p	10 21p	929/356	DEN Daily
GREAT FALLS, MT. (MST)	9 30a	2 49p	924/511	DEN Daily
	4 15p	8 06p	929/515	DEN Daily
HOUSTON, TX. (CST)	8 43a	1 58p	923/122	DEN Daily
	4 15p	9 18p	929/126	DEN Daily
JACKSON, WY. (MST)	6 30a	10 06a	921/441	DEN Daily
KALISPELL/GLACIER NATIONAL PARK, MT. (MST)	6 30a	10 39a	921/505	DEN Daily
	4 15p	8 56p	929/515	DEN Daily
KANSAS CITY, MO. (CST)	8 43a	12 49p	923/256	DEN Daily
	1 05p	6 06p	927/262	DEN Daily
	4 15p	8 18p	929/264	DEN Daily
	6 20p	11 24p	930/268	DEN X6
LAS VEGAS, NV. (PST)	6 30a	8 58a	921/7	DEN Daily
	9 30a	12 01p	924/17	DEN Daily
	3 00p	5 31p	928/23	DEN Daily
	6 20p	8 56p	930/27	DEN Daily
LINCOLN, NE. (CST)	8 43a	1 30p	923/302	DEN Daily
	1 05p	7 05p	927/326	DEN X6
	4 15p	8 51p	929/308	DEN Daily
LOS ANGELES, CA. (PST)	6 30a	9 36a	921/661	DEN Daily
	9 30a	12 36p	924/663	DEN Daily
	1 05p	4 08p	927/655	DEN X6
	3 00p	6 02p	928/665	DEN Daily
	4 15p	8 07p	929/657	DEN X6

Leave	Arrive	Flight	Via/Stops	Freq
<b>LOS ANGELES, CA. (PST) (Cont'd)</b>				
	6 20p	9 21p	930/667	DEN X6
MADISON, WI. (CST)	9 30a	4 48p	924/214	DEN Daily
	4 15p	10 01p	929/216	DEN Daily
MIDLAND/ODESSA, TX. (CST)	8 43a	2 07p	923/81	DEN Daily
	4 15p	10 21p	929/94	DEN Daily
MILWAUKEE, WI. (CST)	9 30a	4 01p	924/214	DEN Daily
	4 15p	9 15p	929/216	DEN Daily
MINNEAPOLIS/ST. PAUL, MN. (CST)	8 43a	1 08p	923/200	DEN Daily
	1 05p	6 20p	927/204	DEN X6
	4 15p	8 48p	929/206	DEN 6
	6 20p	11 48p	930/208	DEN X6
MINOT, N.D. (CST)	8 43a	1 34p	923/342	DEN Daily
	4 15p	8 28p	929/378	DEN Daily
MISSOULA, MT. (MST)	6 30a	11 21a	921/505	DEN Daily
	9 30a	1 54p	924/511	DEN Daily
	6 20p	10 38p	930/517	DEN X6
OAKLAND, CA. (PST)	6 30a	9 47a	921/621	DEN Daily
	1 05p	5 04p	927/605	DEN Daily
	3 00p	6 32p	928/625	DEN Daily
	6 20p	10 19p	930/619	DEN X6
OKLAHOMA CITY, OK. (CST)	8 43a	1 07p	923/152	DEN Daily
	1 05p	6 00p	927/156	DEN Daily
	4 15p	8 24p	929/158	DEN Daily
	6 20p	11 59p	930/290	DEN X6
OMAHA, NE. (CST)	8 43a	12 51p	923/302	DEN Daily
	1 05p	5 22p	927/306	DEN X6
	4 15p	8 12p	929/308	DEN Daily
ORANGE COUNTY, CA. (PST)	6 30a	10 28a	921/671	DEN Daily
	9 30a	1 52p	924/673	DEN Daily
	1 05p	4 03p	927/675	DEN Daily
	3 00p	6 13p	928/677	DEN Daily
PALM SPRINGS, CA. (PST)	6 30a	9 28a	921/671	DEN Daily
	9 30a	1 29p	924/695	DEN Daily
PHOENIX/SCOTTSDALE, AZ. (MST)	6 30a	9 57a	921/35	DEN X7
	9 30a	1 00p	924/37	DEN Daily
	1 05p	4 32p	927/41	DEN Daily
	3 00p	6 29p	928/51	DEN Daily
	4 15p	8 38p	929/53	DEN X6
	6 20p	9 52p	930/57	DEN Daily
RAPID CITY, S.D. (MST)	8 43a	11 26a	923/342	DEN Daily
	4 15p	8 01p	929/368	DEN 6
	6 20p	9 04p	930/348	DEN X6
REGINA/MOOSE JAW, SASK., CANADA (CST)	4 15p	9 25p	929/378	DEN Daily
RENO/LAKE TAHOE, NV. (PST)	6 30a	10 51a	921/621	DEN Daily
	9 30a	12 32p	924/603	DEN Daily
	1 05p	3 59p	927/605	DEN Daily
	3 00p	8 13p	928/625	DEN 247
	6 20p	9 35p	930/607	DEN Daily
ROCKFORD, IL. (CST)	4 15p	10 15p	929/236	DEN Daily
SACRAMENTO, CA. (PST)	6 30a	9 42a	921/611	DEN Daily
	9 30a	1 28p	924/603	DEN Daily
	3 00p	7 22p	928/625	DEN Daily
	6 20p	9 31p	930/619	DEN X6
ST. LOUIS, MO. (CST)	9 30a	2 15p	924/242	DEN Daily
	1 05p	5 57p	927/244	DEN Daily

Leave	Arrive	Flight	Via/Stops	Freq
<b>ST. LOUIS, MO. (CST) (Cont'd)</b>				
	4 15p	9 51p	929/246	DEN Daily
	6 20p	12 31a	930/268	DEN X567
	6 20p	12 01a	930/248	DEN 57
SALT LAKE CITY, UT. (MST)	6 30a	9 24a	921/403	DEN X67
	1 05p	4 01p	927/417	DEN Daily
	3 00p	6 11p	928/419	DEN Daily
	6 20p	10 11p	930/421	DEN X567
	6 20p	10 41p	930/423	DEN 57
SAN DIEGO, CA. (PST)	9 30a	12 28p	924/695	DEN Daily
	1 05p	5 03p	927/675	DEN Daily
	3 00p	5 58p	928/697	DEN X6
	4 15p	9 13p	929/657	DEN X6
SASKATOON, SASK., CANADA (CST)	4 15p	10 13p	929/378	DEN Daily
SEATTLE/TACOMA, WA. (PST)	6 30a	10 04a	921/551	DEN Daily
	1 05p	4 34p	927/553	DEN X6
	3 00p	6 56p	928/555	DEN Daily
SIOUX FALLS, S.D. (CST)	9 30a	1 36p	924/352	DEN Daily
	4 15p	9 18p	929/356	DEN Daily
SPOKANE, WA. (PST)	6 30a	10 23a	921/563	DEN Daily
	6 20p	9 22p	930/567	DEN Daily
SPRINGFIELD, MO. (CST)	8 43a	1 06p	923/274	DEN Daily
	1 05p	5 56p	927/284	DEN Daily
	4 15p	10 18p	929/286	DEN 6
	6 20p	12 24a	930/174	DEN X6
STOCKTON, CA. (PST)	6 30a	10 33a	921/611	DEN Daily
	6 20p	10 31p	930/607	DEN Daily
TUCSON, AZ. (MST)	6 30a	9 57a	921/63	DEN Daily
	9 30a	3 25p	924/39	DEN Daily
	3 00p	7 12p	928/93	DEN Daily
	6 20p	10 42p	930/57	DEN Daily
TULSA, OK. (CST)	8 43a	1 27p	923/282	DEN Daily
	1 05p	6 45p	927/156	DEN Daily
	4 15p	8 57p	929/166	DEN X6
	4 15p	8 20p	929/166	DEN 6
	6 20p	11 28p	930/174	DEN X6
VANCOUVER, B.C., CANADA (PST)	6 30a	11 38a	921/563	DEN Daily
	6 20p	10 34p	930/567	DEN Daily
WICHITA, KS. (CST)	8 43a	12 39p	923/282	DEN Daily
	1 05p	4 57p	927/284	DEN Daily
	4 15p	8 09p	929/166	DEN X6
	4 15p	9 19p	929/286	DEN 6
	6 20p	11 08p	930/290	DEN X6
WINNIPEG, MAN., CANADA (CST)	8 43a	2 07p	923/362	DEN Daily
	4 15p	11 02p	929/368	DEN 6
	6 20p	1 05a	930/366	DEN X6
<b>From</b>				
<b>FT. SMITH,</b>				
<b>ARKANSAS (CST)</b>				
SHUTTLE SERVICE AVAILABLE PROVIDING				
CONVENIENT FRONTIER CONNECTIONS				
VIA TULSA, OK.				
PLEASE CALL (800) 255-5050				

Leave	Arrive	Flight	Via/Stops	Freq
<b>From</b>				
<b>GARDEN CITY,</b>				
<b>KS. (CST)</b>				
Reservations (316) 276-7331				
ZV Flights Operated by Air Midwest				
<b>To</b>				
BILLINGS,				

Leave	Arrive	Flight	Via/Stops	Freq
<b>From</b>				
<b>GRAND JUNCTION, CO. (MST)</b>				
CONTINUED				
<b>To</b>				
<b>COLORADO SPRINGS, CO. (MST)</b>				
(Cont'd)				
11 34a	3 24p	474/484	DEN	Daily
4 38p	6 51p	476/487	DEN	Daily
<b>DALLAS/FT. WORTH, TX. (CST)</b>				
mi. 772				
7 00a	1 09p	470/134	DEN	X7
9 10a	1 09p	472/134	DEN	7
11 34a	3 27p	474/136	DEN	Daily
4 38p	8 43p	476/144	DEN	Daily
<b>DENVER, CO. (MST)</b>				
mi. 199				
7 00a	7 41a	470	0	X7
9 10a	9 56a	472	0	7
9 54a	10 40a	472	0	X67
11 34a	12 20p	474	0	Daily
4 38p	5 24p	476	0	Daily
<b>DES MOINES, IA. (CST)</b>				
mi. 801				
7 00a	1 09p	470/322	DEN	X7
9 10a	1 09p	472/322	DEN	7
4 38p	8 34p	476/328	DEN	Daily
<b>EL PASO, TX./JUAREZ, MEXICO (MST)</b>				
mi. 518				
7 00a	10 22a	470/75	DEN	X7
<b>FARGO, N.D./MOORHEAD, MN. (CST)</b>				
mi. 799				
9 10a	2 35p	472/352	DEN	7
9 54a	2 35p	472/352	DEN	X67
4 38p	10 21p	476/356	DEN	Daily
<b>GREAT FALLS, MT. (MST)</b>				
mi. 595				
9 10a	2 49p	472/511	DEN	7
9 54a	2 49p	472/511	DEN	X67
4 38p	8 06p	476/515	DEN	Daily
<b>GREELEY, CO. (MST)</b>				
mi. 224				
7 00a	9 30a	470/935	DEN	X7
9 10a	12 30p	472/937	DEN	7
9 54a	12 30p	472/937	DEN	X67
11 34a	4 05p	474/941	DEN	Daily
4 38p	7 10p	476/942	DEN	Daily
<b>HOUSTON, TX. (CST)</b>				
(Hobby Airport) mi. 997				
7 00a	1 58p	470/122	DEN	X7
9 10a	1 58p	472/122	DEN	7
11 34a	4 03p	474/124	DEN	X6
4 38p	9 18p	476/126	DEN	Daily
<b>JACKSON, WY. (MST)</b>				
mi. 331				
7 00a	10 06a	470/441	DEN	X7
<b>KALISPELL/GLACIER NATIONAL PARK, MT. (MST)</b>				
mi. 696				
7 00a	10 39a	470/505	DEN	X7
4 38p	8 56p	476/515	DEN	Daily
<b>KANSAS CITY, MO. (CST)</b>				
mi. 739				
7 00a	12 49p	470/256	DEN	X7
9 10a	12 49p	472/256	DEN	7
11 34a	3 17p	474/260	DEN	X6
4 38p	8 18p	476/264	DEN	Daily
<b>LAS VEGAS, NV. (PST)</b>				
mi. 420				
7 00a	8 58a	470/7	DEN	X7
9 10a	12 01p	472/17	DEN	7
9 54a	12 01p	472/17	DEN	X67
11 34a	2 28p	474/21	DEN	Daily
4 38p	8 56p	476/27	DEN	Daily
<b>LINCOLN, NE. (CST)</b>				
mi. 635				
7 00a	1 30p	470/302	DEN	X7
9 10a	1 30p	472/302	DEN	7
11 34a	2 56p	474/304	DEN	Daily
4 38p	8 51p	476/308	DEN	Daily
<b>LOS ANGELES, CA. (PST)</b>				
mi. 656				
7 00a	9 36a	470/661	DEN	X7
9 10a	12 36p	472/663	DEN	7
9 54a	12 36p	472/663	DEN	X67
11 34a	4 08p	474/655	DEN	X6

Leave	Arrive	Flight	Via/Stops	Freq
<b>LOS ANGELES, CA. (PST) (Cont'd)</b>				
4 38p	8 07p	476/657	DEN	X6
<b>MADISON, WI. (CST)</b>				
mi. 1036				
11 34a	4 48p	474/214	DEN	Daily
4 38p	10 01p	476/216	DEN	Daily
<b>MIDLAND/ODESSA, TX. (CST)</b>				
mi. 609				
9 10a	2 07p	472/81	DEN	7
4 38p	10 21p	476/94	DEN	Daily
<b>MILWAUKEE, WI. (CST)</b>				
mi. 1106				
11 34a	4 01p	474/214	DEN	Daily
4 38p	9 15p	476/216	DEN	Daily
<b>MINNEAPOLIS/ST. PAUL, MN. (CST)</b>				
mi. 880				
7 00a	1 08p	470/200	DEN	X7
9 10a	1 08p	472/200	DEN	7
4 38p	8 48p	476/206	DEN	6
<b>MINOT, N.D. (CST)</b>				
mi. 727				
7 00a	1 34p	470/342	DEN	X7
9 10a	1 34p	472/342	DEN	7
4 38p	8 28p	476/378	DEN	Daily
<b>MISSOULA, MT. (MST)</b>				
mi. 607				
7 00a	11 21a	470/505	DEN	X7
9 10a	1 54p	472/511	DEN	7
9 54a	1 54p	472/511	DEN	X67
4 38p	10 38p	476/517	DEN	X6
<b>OAKLAND, CA. (PST)</b>				
mi. 749				
7 00a	9 47a	470/621	DEN	X7
11 34a	5 04p	474/605	DEN	Daily
4 38p	10 19p	476/619	DEN	X6
<b>OKLAHOMA CITY, OK. (CST)</b>				
mi. 654				
7 00a	1 07p	470/152	DEN	X7
9 10a	1 07p	472/152	DEN	7
9 54a	3 35p	472/164	DEN	X67
4 38p	8 24p	476/158	DEN	Daily
<b>OMAHA, NE. (CST)</b>				
mi. 684				
7 00a	12 51p	470/302	DEN	X7
9 10a	12 51p	472/302	DEN	7
11 34a	3 32p	474/304	DEN	Daily
4 38p	8 12p	476/308	DEN	Daily
<b>ORANGE COUNTY, CA. (PST)</b>				
mi. 642				
7 00a	10 28a	470/671	DEN	X7
11 34a	1 52p	474/673	DEN	Daily
<b>PALM SPRINGS, CA. (PST)</b>				
mi. 575				
7 00a	9 28a	470/671	DEN	X7
9 10a	1 29p	472/695	DEN	7
9 54a	1 29p	472/695	DEN	X67
<b>PHOENIX/SCOTTSDALE, AZ. (MST)</b>				
mi. 438				
7 00a	9 57a	470/35	DEN	X7
9 10a	1 00p	472/37	DEN	7
9 54a	1 00p	472/37	DEN	X67
11 34a	2 34p	474/39	DEN	Daily
4 38p	9 52p	476/57	DEN	Daily
4 38p	8 38p	476/53	DEN	X6
<b>RAPID CITY, S.D. (MST)</b>				
mi. 442				
7 00a	11 26a	470/342	DEN	X7
9 10a	11 26a	472/342	DEN	7
11 34a	3 25p	474/346	DEN	X6
4 38p	9 04p	476/348	DEN	X6
4 38p	8 01p	476/368	DEN	6
<b>REGINA/MOOSE JAW, SASK., CANADA (CST)</b>				
mi. 804				
4 38p	9 25p	476/378	DEN	Daily
<b>RENO/LAKE TAHOE, NV. (PST)</b>				
mi. 603				
7 00a	10 51a	470/621	DEN	X7
9 10a	12 32p	472/603	DEN	7
9 54a	12 32p	472/603	DEN	X67
11 34a	3 59p	474/605	DEN	Daily
<b>ROCKFORD, IL. (CST)</b>				
mi. 1040				
4 38p	10 15p	476/236	DEN	Daily
<b>SACRAMENTO, CA. (PST)</b>				
mi. 705				
7 00a	9 42a	470/611	DEN	X7
9 10a	1 28p	472/603	DEN	7
9 54a	1 28p	472/603	DEN	X67
4 38p	9 31p	476/619	DEN	X6
<b>ST. LOUIS, MO. (CST)</b>				
mi. 977				
9 10a	2 30p	472/242	DEN	7

Leave	Arrive	Flight	Via/Stops	Freq
<b>ST. LOUIS, MO. (CST) (Cont'd)</b>				
9 54a	2 15p	472/242	DEN	X67
11 34a	5 57p	474/244	DEN	Daily
4 38p	9 51p	476/246	DEN	Daily
<b>SAN DIEGO, CA. (PST)</b>				
mi. 655				
9 10a	12 28p	472/695	DEN	7
9 54a	12 28p	472/695	DEN	X67
11 34a	5 03p	474/675	DEN	Daily
4 38p	9 13p	476/657	DEN	X6
<b>SASKATOON, SASK., CANADA (CST)</b>				
mi. 905				
4 38p	10 13p	476/378	DEN	Daily
<b>SEATTLE/TACOMA, WA. (PST)</b>				
mi. 900				
7 00a	10 04a	470/551	DEN	X7
11 34a	4 34p	474/553	DEN	X6
<b>SIoux FALLS, S.D. (CST)</b>				
mi. 684				
9 10a	1 36p	472/352	DEN	7
9 54a	1 36p	472/352	DEN	X67
4 38p	9 18p	476/356	DEN	Daily
<b>SPOKANE, WA. (PST)</b>				
mi. 741				
7 00a	10 23a	470/563	DEN	X7
4 38p	9 22p	476/567	DEN	Daily
<b>SPRINGFIELD, MO. (CST)</b>				
mi. 833				
7 00a	1 06p	470/274	DEN	X7
9 10a	1 06p	472/274	DEN	7
11 34a	5 56p	474/284	DEN	Daily
4 38p	10 18p	476/286	DEN	6
<b>STOCKTON, CA. (PST)</b>				
mi. 694				
7 00a	10 33a	470/611	DEN	X7
<b>TUCSON, AZ. (MST)</b>				
mi. 501				
7 00a	9 57a	470/63	DEN	X7
11 34a	3 25p	474/39	DEN	Daily
4 38p	10 42p	476/57	DEN	Daily
<b>TULSA, OK. (CST)</b>				
mi. 720				
7 00a	1 27p	470/282	DEN	X7
9 10a	1 27p	472/282	DEN	7
9 54a	2 50p	472/164	DEN	X67
4 38p	8 57p	476/166	DEN	X6
4 38p	8 20p	476/166	DEN	6
<b>VANCOUVER, B.C., CANADA (PST)</b>				
mi. 1004				
7 00a	11 38a	470/563	DEN	X7
4 38p	10 34p	476/567	DEN	Daily
<b>WICHITA, KS. (CST)</b>				
mi. 610				
7 00a	12 39p	470/282	DEN	X7
9 10a	12 39p	472/282	DEN	7
11 34a	4 57p	474/284	DEN	Daily
4 38p	8 09p	476/166	DEN	X6
4 38p	9 19p	476/286	DEN	6
<b>WINNIPEG, MAN., CANADA (CST)</b>				
mi. 928				
7 00a	2 07p	470/362	DEN	X7
9 10a	2 07p	472/362	DEN	7
4 38p	11 02p	476/368	DEN	6

**From**  
**GREAT BEND, KS. (CST)**  
Reservations (316) 792-4900  
ZV Flights Operated by Air Midwest

Leave	Arrive	Flight	Via/Stops	Freq
<b>To</b>				
<b>CASPER, WY. (MST)</b>				
6 39a	9 04a	ZV321/441	DEN	X67
11 50a	4 25p	ZV184/346	DEN	X6
4 19p	8 53p	ZV216/447	DEN	X6
<b>DENVER, CO. (MST)</b>				
6 39a	7 40a	ZV321	2	X67
11 24a	12 25p	ZV684	2	6
11 50a	12 28p	ZV184	1	X6
4 19p	5 20p	ZV216	2	X6
<b>LAS VEGAS, NV. (PST)</b>				
6 39a	8 58a	ZV321/7	DEN	X67
11 24a	2 28p	ZV684/21	DEN	6
11 50a	2 28p	ZV184/21	DEN	X6

Leave	Arrive	Flight	Via/Stops	Freq
<b>LAS VEGAS, NV. (PST) (Cont'd)</b>				
4 19p	8 56p	ZV216/27	DEN	X6
<b>LOS ANGELES, CA. (PST)</b>				
6 39a	9 36a	ZV321/661	DEN	X67
11 50a	4 08p	ZV184/655	DEN	X6
4 19p	8 07p	ZV216/657	DEN	X6
<b>MISSOULA, MT. (MST)</b>				
6 39a	11 21a	ZV321/505	DEN	X67
4 19p	10 38p	ZV216/517	DEN	X6
<b>OAKLAND, CA. (PST)</b>				

Leave	Arrive	Flight	Via/Stops	Freq
<b>From</b>				
<b>GREELEY, CO. (MST)</b>				
CONTINUED				
<b>To</b>				
<b>EL PASO, TX./JUAREZ, MEXICO (MST)</b>				
(Cont'd)				
3 05p	6 09p	942/79	DEN X6	
<b>EUGENE, OR. (PST)</b>				
3 05p	7 12p	942/549	DEN Daily	mi. 987
<b>FARGO, N.D./MOORHEAD, MN. (CST)</b>				
mi. 599				
9 35a	2 35p	938/352	DEN Daily	
4 20p	10 21p	943/356	DEN Daily	
<b>GRAND JUNCTION, CO. (MST)</b>				
mi. 224				
6 35a	8 59a	935/471	DEN X67	
8 48a	11 15a	937/473	DEN Daily	
1 10p	4 20p	941/475	DEN Daily	
4 20p	8 51p	943/479	DEN Daily	
<b>GREAT FALLS, MT. (MST)</b>				
mi. 597				
9 35a	2 49p	938/511	DEN Daily	
4 20p	8 06p	943/515	DEN Daily	
<b>HOUSTON, TX. (CST)</b>				
(Hobby Airport)				
8 48a	1 58p	937/122	DEN Daily	
4 20p	9 18p	943/126	DEN Daily	
<b>JACKSON, WY. (MST)</b>				
mi. 388				
6 35a	10 06a	935/441	DEN Daily	
<b>KANSAS CITY, MO. (CST)</b>				
mi. 531				
8 48a	12 49p	937/256	DEN Daily	
1 10p	6 06p	941/262	DEN Daily	
4 20p	8 18p	943/264	DEN Daily	
<b>LAS VEGAS, NV. (PST)</b>				
mi. 643				
6 35a	8 58a	935/7	DEN Daily	
9 35a	12 01p	938/17	DEN Daily	
3 05p	5 31p	942/23	DEN Daily	
4 20p	8 56p	943/27	DEN Daily	
<b>LINCOLN, NE. (CST)</b>				
mi. 415				
8 48a	1 30p	937/302	DEN Daily	
1 10p	7 05p	941/326	DEN X6	
4 20p	8 51p	943/308	DEN Daily	
<b>LOS ANGELES, CA. (PST)</b>				
mi. 878				
6 35a	9 36a	935/661	DEN Daily	
9 35a	12 36p	938/663	DEN Daily	
1 10p	4 08p	941/665	DEN X6	
3 05p	6 02p	942/665	DEN Daily	
4 20p	8 07p	943/657	DEN X6	
<b>MADISON, WI. (CST)</b>				
mi. 812				
9 35a	4 48p	938/214	DEN Daily	
4 20p	10 01p	943/216	DEN Daily	
<b>MIDLAND/ODESSA, TX. (CST)</b>				
mi. 594				
8 48a	2 07p	937/81	DEN Daily	
4 20p	10 21p	943/94	DEN Daily	
<b>MILWAUKEE, WI. (CST)</b>				
mi. 883				
9 35a	4 01p	938/214	DEN Daily	
4 20p	9 15p	943/216	DEN Daily	
<b>MINNEAPOLIS/ST. PAUL, MN. (CST)</b>				
mi. 660				
8 48a	1 08p	937/200	DEN Daily	
1 10p	6 20p	941/204	DEN X6	
4 20p	8 48p	943/206	DEN 6	
<b>MINOT, N.D. (CST)</b>				
mi. 572				
8 48a	1 34p	937/342	DEN Daily	
4 20p	8 28p	943/378	DEN Daily	
<b>OAKLAND, CA. (PST)</b>				
mi. 962				
6 35a	9 47a	935/621	DEN Daily	
1 10p	5 04p	941/605	DEN Daily	
3 05p	6 32p	942/625	DEN Daily	
4 20p	10 19p	943/619	DEN X6	
<b>OKLAHOMA CITY, OK. (CST)</b>				
mi. 513				
8 48a	1 07p	937/152	DEN Daily	
1 10p	6 00p	941/156	DEN Daily	
4 20p	8 24p	943/158	DEN Daily	
<b>OMAHA, NE. (CST)</b>				
mi. 462				
8 48a	12 51p	937/302	DEN Daily	
1 10p	5 22p	941/306	DEN X6	

Leave	Arrive	Flight	Via/Stops	Freq
<b>OMAHA, NE. (CST) (Cont'd)</b>				
4 20p	8 12p	943/308	DEN Daily	
<b>ORANGE COUNTY, CA. (PST)</b>				
mi. 863				
6 35a	10 28a	935/671	DEN Daily	
9 35a	1 52p	938/673	DEN Daily	
1 10p	4 03p	941/675	DEN Daily	
3 05p	6 13p	942/677	DEN Daily	
<b>PALM SPRINGS, CA. (PST)</b>				
mi. 794				
6 35a	9 28a	935/671	DEN Daily	
9 35a	1 29p	938/695	DEN Daily	
<b>RAPID CITY, S.D. (MST)</b>				
mi. 268				
8 48a	11 26a	937/342	DEN Daily	
4 20p	9 04p	943/348	DEN X6	
4 20p	8 01p	943/368	DEN 6	
<b>REGINA/MOOSE JAW, SASK., CANADA (CST)</b>				
mi. 697				
4 20p	9 25p	943/378	DEN Daily	
<b>RENO/LAKE TAHOE, NV. (PST)</b>				
mi. 806				
6 35a	10 51a	935/621	DEN Daily	
9 35a	12 32p	938/603	DEN Daily	
1 10p	3 59p	941/605	DEN Daily	
3 05p	8 13p	942/625	DEN 247	
4 20p	9 35p	943/607	DEN Daily	
<b>ROCKFORD, IL. (CST)</b>				
mi. 817				
4 20p	10 15p	943/236	DEN Daily	
<b>SACRAMENTO, CA. (PST)</b>				
mi. 913				
6 35a	9 42a	935/611	DEN Daily	
9 35a	1 28p	938/603	DEN Daily	
3 05p	7 22p	942/625	DEN Daily	
4 20p	9 31p	943/619	DEN X6	
<b>ST. LOUIS, MO. (CST)</b>				
mi. 768				
9 35a	2 15p	938/242	DEN Daily	
1 10p	5 57p	941/244	DEN Daily	
4 20p	9 51p	943/246	DEN Daily	
<b>SAN DIEGO, CA. (PST)</b>				
mi. 873				
9 35a	12 28p	938/695	DEN Daily	
1 10p	5 03p	941/675	DEN Daily	
3 05p	5 58p	942/697	DEN X6	
4 20p	9 13p	943/657	DEN X6	
<b>SASKATOON, SASK., CANADA (CST)</b>				
mi. 823				
4 20p	10 13p	943/378	DEN Daily	
<b>SIoux FALLS, S.D. (CST)</b>				
mi. 463				
9 35a	1 36p	938/352	DEN Daily	
4 20p	9 18p	943/356	DEN Daily	
<b>SPOKANE, WA. (PST)</b>				
mi. 815				
6 35a	10 23a	935/563	DEN Daily	
4 20p	9 22p	943/567	DEN Daily	
<b>SPRINGFIELD, MO. (CST)</b>				
mi. 642				
8 48a	1 06p	937/274	DEN Daily	
1 10p	5 56p	941/284	DEN Daily	
4 20p	10 18p	943/286	DEN 6	
<b>STOCKTON, CA. (PST)</b>				
mi. 908				
6 35a	10 33a	935/611	DEN Daily	
4 20p	10 31p	943/607	DEN Daily	
<b>TUCSON, AZ. (MST)</b>				
mi. 667				
6 35a	9 57a	935/63	DEN Daily	
9 35a	3 25p	938/39	DEN Daily	
3 05p	7 12p	942/93	DEN Daily	
4 20p	10 42p	943/57	DEN Daily	
<b>TULSA, OK. (CST)</b>				
mi. 553				
8 48a	1 27p	937/282	DEN Daily	
1 10p	6 45p	941/156	DEN Daily	
4 20p	8 57p	943/166	DEN X6	
4 20p	8 20p	943/166	DEN 6	
<b>WICHITA, KS. (CST)</b>				
mi. 429				
8 48a	12 39p	937/282	DEN Daily	
1 10p	4 57p	941/284	DEN Daily	
4 20p	8 09p	943/166	DEN X6	
4 20p	9 19p	943/286	DEN 6	
<b>WINNIPEG, MAN., CANADA (CST)</b>				
mi. 752				
8 48a	2 07p	937/362	DEN Daily	
4 20p	11 02p	943/368	DEN 6	

Leave	Arrive	Flight	Via/Stops	Freq
<b>From</b>				
<b>HAYS, KS. (CST)</b>				
Reservations (913) 625-3311				
ZV Flights Operated by Air Midwest				
<b>To</b>				
<b>BILLINGS, MT. (MST)</b>				
mi. 1327				
7 04a	9 27a	ZV321/505	DEN X67	
4 44p	7 11p	ZV216/515	DEN X6	
<b>BISMARCK/MANDAN, N.D. (CST)</b>				
mi. 1327				
7 04a	1 00p	ZV321/362	DEN X67	
<b>CASPER, WY. (MST)</b>				
mi. 1501				
7 04a	9 04a	ZV321/441	DEN X67	
12 15p	4 25p	ZV184/346	DEN X6	
4 44p	8 53p	ZV216/447	DEN X6	
<b>DENVER, CO. (MST)</b>				
mi. 911				
7 04a	7 40a	ZV321	1 X67	
11 49a	12 25p	ZV684	1 6	
12 15p	12 28p	ZV184	0 X6	
4 44p	5 20p	ZV216	1 X6	
<b>LAS VEGAS, NV. (PST)</b>				
mi. 1407				
7 04a	8 58a	ZV321/7	DEN X67	
11 49a	2 28p	ZV684/21	DEN 6	
12 15p	2 28p	ZV184/21	DEN X6	
4 44p	8 56p	ZV216/27	DEN X6	
<b>LOS ANGELES, CA. (PST)</b>				
mi. 1105				
7 04a	9 36a	ZV321/661	DEN X67	
12 15p	4 08p	ZV184/655	DEN X6	
4 44p	8 07p	ZV216/657	DEN X6	
<b>MINOT, N.D. (CST)</b>				
mi. 1105				
7 04a	1 34p	ZV321/342	DEN X67	
4 44p	8 28p	ZV216/378	DEN X6	
<b>MISSOULA, MT. (MST)</b>				
mi. 1407				
7 04a	11 21a	ZV321/505	DEN X67	
4 44p	10 38p	ZV216/517	DEN X6	
<b>OAKLAND, CA. (PST)</b>				
mi. 1105				
7 04a	9 47a	ZV321/621	DEN X67	
11 49a	5 04p	ZV684/605	DEN 6	
12 15p	5 04p	ZV184/605	DEN X6	
4 44p	10 19p	ZV216/619	DEN X6	
<b>ORANGE COUNTY, CA. (PST)</b>				
mi. 1194				
7 04a	10 28a	ZV321/671	DEN X67	
11 49a	4 03p	ZV684/675	DEN 6	
12 15p	4 03p	ZV184/675	DEN X6	
<b>PHOENIX/SCOTTSDALE, AZ. (MST)</b>				
mi. 1194				
7 04a	9 57a	ZV321/35	DEN X67	
11 49a	2 34p	ZV684/39	DEN 6	
12 15p	4 32p	ZV184/41	DEN X6	
4 44p	8 38p	ZV216/53	DEN X6	
<b>RENO/LAKE TAHOE, NV. (PST)</b>				
mi. 1194				
7 04a	10 51a	ZV321/621	DEN X67	
11 49a	3 59p	ZV684/605	DEN 6	
12 15p	3 59p	ZV184/605	DEN X6	
<b>SALT LAKE CITY, UT. (MST)</b>				
mi. 1194				
7 04a	9 24a	ZV321/403	DEN X67	
11 49a	4 01p	ZV684/417	DEN 6	
12 15p	4 01p	ZV184/417	DEN X6	
<b>SAN DIEGO, CA. (PST)</b>				
mi. 1194				
11 49a	5 03p	ZV684/675	DEN 6	
12 15p	5 03p	ZV184/675	DEN X6	
4 44p	9 13p	ZV216/657	DEN X6	
<b>SEATTLE/TACOMA, WA. (PST)</b>				
mi. 1194				
7 04a	10 04a	ZV321/551	DEN X67	
12 15p	4 34p	ZV184/553	DEN X6	
<b>TUCSON, AZ. (MST)</b>				
mi. 1194				
7 04a	9 57a	ZV321/63	DEN X67	
11 49a	3 25p	ZV684/39	DEN 6	
4 44p	10 42p	ZV216/57	DEN X6	

Leave	Arrive	Flight	Via/Stops	Freq
<b>From</b>				
<b>HOUSTON, TX. (CST)</b>				
Reservations & Ticket by Mail				
(800) 255-5050				
Air Cargo (713) 641-5153				
(Hobby Airport)				
<b>To</b>				
<b>BILLINGS, MT. (MST)</b>				
mi. 1327				
8 45a	12 43p	141/511	DEN 67	
9 20a	12 43p	121/511	DEN X67	
2 30p	7 11p	123/515	DEN Daily	
4 25p	9 30p	145/517	DEN X6	
<b>BOISE, ID. (MST)</b>				
mi. 1501				
2 30p	6 48p	123/549	DEN Daily	
<b>BOULDER, CO. (MST)</b>				
mi. 911				
8 45a	12 00n	141/904	DEN 67	
9 20a	12 00n	121/904	DEN X67	

Leave	Arrive	Flight	Via/Stops	Freq
<b>From</b>				
<b>KALISPELL/ GLACIER NATIONAL PARK, MT. (MST)</b>				
Kalispell Reservations & Ticket by Mail (406) 257-7550				
Columbia Falls Reservations & Ticket by Mail (406) 892-3270				
Whitfish Reservations & Ticket by Mail (406) 862-2403				
Air Cargo (406) 755-6301				
<b>To</b>				
ALBUQUERQUE, N.M. (MST)	mi. 996			
6 50a 11 49a	502/81	DEN	Daily	
10 56a 3 57p	506/83	DEN	Daily	
BILLINGS, MT. (MST)	mi. 320			
6 50a 8 12a	502	1	Daily	
10 56a 12 24p	506	1	Daily	
BOULDER, CO. (MST)	mi. 725			
6 50a 11 10a	502/903	DEN	Daily	
10 56a 3 35p	506/906	DEN	Daily	
CASPER, WY. (MST)	mi. 530			
6 50a 11 58a	502/443	DEN	Daily	
10 56a 4 25p	506/346	DEN	X6	
CEDAR RAPIDS/IOWA CITY, IA. (CST)	mi. 1183			
6 50a 1 59p	502/322	DEN	Daily	
CHICAGO, IL. (CST)	mi. 1352			
(O'Hare Airport)				
6 50a 1 54p	502/232	DEN	Daily	
COLORADO SPRINGS, CO. (MST)	mi. 811			
6 50a 11 04a	502/482	DEN	X6	
10 56a 3 24p	506/484	DEN	Daily	
DALLAS/FT. WORTH, TX. (CST)	mi. 1391			
6 50a 1 09p	502/134	DEN	Daily	
10 56a 6 26p	506/142	DEN	Daily	
DENVER, CO. (MST)	mi. 751			
6 50a 9 51a	502	2	Daily	
10 56a 1 57p	506	2	Daily	
DES MOINES, IA. (CST)	mi. 1109			
6 50a 1 09p	502/322	DEN	Daily	
10 56a 6 09p	506/326	DEN	X6	
EL PASO, TX./JUAREZ, MEXICO (MST)	mi. 1211			
10 56a 6 09p	506/79	DEN	X6	
FARGO, N.D./MOORHEAD, MN. (CST)	mi. 818			
6 50a 2 35p	502/352	DEN	Daily	
FT. COLLINS, CO. (MST)	mi. 700			
6 50a 12 30p	502/923	DEN	Daily	
10 56a 4 05p	506/927	DEN	Daily	
GRAND JUNCTION, CO. (MST)	mi. 696			
6 50a 11 15a	502/473	DEN	Daily	
10 56a 4 20p	506/475	DEN	Daily	
GREAT FALLS, MT. (MST)	mi. 146			
6 50a 7 21a	502	0	Daily	
HOUSTON, TX. (CST)	mi. 1634			
(Hobby Airport)				
6 50a 1 58p	502/122	DEN	Daily	
KANSAS CITY, MO. (CST)	mi. 1153			
6 50a 12 49p	502/256	DEN	Daily	
10 56a 6 06p	506/262	DEN	Daily	
LAS VEGAS, NV. (PST)	mi. 846			
6 50a 12 01p	502/17	DEN	Daily	
10 56a 5 31p	506/23	DEN	Daily	
LINCOLN, NE. (CST)	mi. 1002			
6 50a 1 30p	502/302	DEN	Daily	

Leave	Arrive	Flight	Via/Stops	Freq
<b>From</b>				
<b>KANSAS CITY, MO. (CST)</b>				
Reservations & Ticket by Mail (800) 255-5050				
Air Cargo (816) 243-2666				
<b>To</b>				
ALBUQUERQUE, N.M. (MST)	mi. 717			
7 15a 9 19a	403/75	DEN	Daily	
1 05p 3 57p	553/83	DEN	Daily	
3 37p 5 52p	261/93	DEN	X6	
BILLINGS, MT. (MST)	mi. 834			
7 15a 9 27a	403/505	DEN	Daily	
10 07a 12 43p	17/511	DEN	Daily	
3 37p 7 11p	261/515	DEN	X6	

Leave	Arrive	Flight	Via/Stops	Freq
<b>From</b>				
<b>BILLINGS, MT. (MST) (Cont'd)</b>				
6 30p 9 30p	263/517	DEN	X6	
<b>BISMARCK/MANDAN, N.D. (CST)</b>				
7 15a 1 00p	403/362	DEN	Daily	
6 30p 12 01a	263/366	DEN	X6	
8 35p 12 01a	423/366	DEN	57	
<b>BOISE, ID. (MST)</b>				
7 15a 10 08a	403/563	DEN	Daily	
1 05p 6 48p	553/549	DEN	Daily	
3 37p 6 48p	261/549	DEN	X6	
<b>BOULDER, CO. (MST)</b>				
7 15a 9 00a	403/901	DEN	Daily	
10 07a 12 00n	17/904	DEN	Daily	
1 05p 3 35p	553/906	DEN	Daily	
3 37p 5 30p	261/907	DEN	X6	
6 30p 8 55p	263/910	DEN	Daily	
<b>BOZEMAN, MT. (MST)</b>				
10 07a 1 05p	17/443	DEN	Daily	
6 30p 10 03p	263/447	DEN	X6	
<b>CASPER, WY. (MST)</b>				
7 15a 9 04a	403/441	DEN	Daily	
10 07a 11 58a	17/443	DEN	Daily	
6 30p 8 53p	263/447	DEN	X6	
<b>COLORADO SPRINGS, CO. (MST)</b>				
7 15a 8 50a	403/481	DEN	Daily	
1 05p 3 24p	553/484	DEN	Daily	
3 37p 5 33p	261/485	DEN	X6	
8 35p 10 41p	423/489	DEN	57	
<b>DENVER, CO. (MST)</b>				
7 15a 7 47a	403	0	Daily	
10 07a 10 45a	17	0	Daily	
1 05p 2 25p	553	1	Daily	
3 37p 4 15p	261	0	X6	
6 30p 7 08p	263	0	Daily	
8 35p 9 05p	423	0	57	
<b>EL PASO, TX./JUAREZ, MEXICO (MST)</b>				
7 15a 10 22a	403/75	DEN	Daily	
3 37p 6 09p	261/79	DEN	X6	
<b>EUGENE, OR. (PST)</b>				
1 05p 7 12p	553/549	DEN	Daily	
3 37p 7 12p	261/549	DEN	X6	
<b>FT. COLLINS, CO. (MST)</b>				
7 15a 9 30a	403/921	DEN	Daily	
10 07a 12 30p	17/923	DEN	Daily	
1 05p 4 05p	553/927	DEN	Daily	
3 37p 6 00p	261/928	DEN	X6	
6 30p 9 25p	263/930	DEN	Daily	
<b>GRAND JUNCTION, CO. (MST)</b>				
7 15a 8 59a	403/471	DEN	X67	
1 05p 4 20p	553/475	DEN	Daily	
6 30p 8 51p	263/479	DEN	Daily	
<b>GREAT FALLS, MT. (MST)</b>				
10 07a 2 49p	17/511	DEN	Daily	
3 37p 8 06p	261/515	DEN	X6	
<b>GREELEY, CO. (MST)</b>				
7 15a 9 30a	403/935	DEN	Daily	
10 07a 12 30p	17/937	DEN	Daily	
1 05p 4 05p	553/941	DEN	Daily	
3 37p 7 10p	261/942	DEN	X6	
6 30p 9 25p	263/943	DEN	Daily	
<b>JACKSON, WY. (MST)</b>				
7 15a 10 06a	403/441	DEN	Daily	
<b>KALISPELL/GLACIER NATIONAL PARK, MT. (MST)</b>				
7 15a 10 39a	403/505	DEN	Daily	
3 37p 8 56p	261/515	DEN	X6	
<b>LAS VEGAS, NV. (PST)</b>				
7 15a 8 58a	403/7	DEN	Daily	
10 07a 12 01p	17	1	Daily	
1 05p 5 31p	553/23	DEN	Daily	
3 37p 5 31p	261/23	DEN	X6	
6 30p 8 56p	263/27	DEN	Daily	
<b>LOS ANGELES, CA. (PST)</b>				
7 15a 9 36a	403/661	DEN	Daily	
10 07a 12 36p	17/663	DEN	Daily	
1 05p 4 08p	553/655	DEN	X6	

Leave	Arrive	Flight	Via/Stops	Freq
<b>From</b>				
<b>LOS ANGELES, CA. (PST) (Cont'd)</b>				
3 37p 6 02p	261/665	DEN	X6	
6 30p 9 21p	263/667	DEN	X6	
<b>MIDLAND/ODESSA, TX. (CST)</b>				
7 15a 2 07p	403/81	DEN	Daily	
3 37p 10 21p	261/94	DEN	X6	
<b>MINOT, N.D. (CST)</b>				
7 15a 1 34p	403/342	DEN	Daily	
3 37p 8 28p	261/378	DEN	X6	
<b>MISSOULA, MT. (MST)</b>				
7 15a 11 21a	403/505	DEN	Daily	
10 07a 1 54p	17/511	DEN	Daily	
6 30p 10 38p	263/517	DEN	X6	
<b>OAKLAND, CA. (PST)</b>				
7 15a 9 47a	403/621	DEN	Daily	
1 05p 5 04p	553/605	DEN	Daily	
3 37p 6 32p	261/625	DEN	X6	
6 30p 10 19p	263/619	DEN	X6	
<b>ORANGE COUNTY, CA. (PST)</b>				
7 15a 10 28a	403/671	DEN	Daily	
10 07a 1 52p	17/673	DEN	Daily	
1 05p 4 03p	553/675	DEN	Daily	
3 37p 6 13p	261/677	DEN	X6	
<b>PALM SPRINGS, CA. (PST)</b>				
7 15a 9 28a	403/671	DEN	Daily	
10 07a 1 29p	17/695	DEN	Daily	
<b>PHOENIX/SCOTTSDALE, AZ. (MST)</b>				
7 15a 9 57a	403/35	DEN	X7	
10 07a 1 00p	17/37	DEN	Daily	
1 05p 4 32p	553/41	DEN	Daily	
3 37p 6 29p	261/51	DEN	X6	
6 30p 9 52p	263/57	DEN	Daily	
<b>RAPID CITY, S.D. (MST)</b>				
7 15a 11 26a	403/342	DEN	Daily	
6 30p 9 04p	263/348	DEN	X6	
<b>REGINA/MOOSE JAW, SASK., CANADA (CST)</b>				
3 37p 9 25p	261/378	DEN	X6	
<b>RENO/LAKE TAHOE, NV. (PST)</b>				
7 15a 10 51a	403/621	DEN	Daily	
10 07a 12 32p	17/603	DEN	Daily	
1 05p 3 59p	553/605	DEN	Daily	
3 37p 8 13p	261/625	DEN	247	
6 30p 9 35p	263/607	DEN	Daily	
<b>SACRAMENTO, CA. (PST)</b>				
7 15a 9 42a	403/611	DEN	Daily	
10 07a 1 28p	17/603	DEN	Daily	
1 05p 7 22p	553/625	DEN	Daily	
3 37p 7 22p	261/625	DEN	X6	
6 30p 9 31p	263/619	DEN	X6	
<b>ST. LOUIS, MO. (CST)</b>				
11 44p 12 31a	268	0	X567	
<b>SALT LAKE CITY, UT. (MST)</b>				
7 15a 9 24a	403	1	X67	
1 05p 4 01p	553/417	DEN	Daily	
3 37p 6 11p	261/419	DEN	X6	
6 30p 10 11p	263/421	DEN	X567	
8 35p 10 41p	423	1	57	
<b>SAN DIEGO, CA. (PST)</b>				
10 07a 12 28p	17/695	DEN	Daily	
1 05p 5 03p	553/675	DEN	Daily	
3 37p 5 58p	261/697	DEN	X6	
<b>SASKATOON, SASK., CANADA (CST)</b>				
3 37p 10 13p	261/378	DEN	X6	
<b>SEATTLE/TACOMA, WA. (PST)</b>				
7 15a 10 04a	403/551	DEN	Daily	
1 05p 4 34p	553	2	X6	
3 37p 6 56p	261/555	DEN	X6	
<b>SPOKANE, WA. (PST)</b>				
7 15a 10 23a	403/563	DEN	Daily	
6 30p 9 22p	263/567	DEN	Daily	
<b>STOCKTON, CA. (PST)</b>				
7 15a 10 33a	403/611	DEN	Daily	

Leave	Arrive	Flight	Via/Stops	Freq
<b>From</b>				
<b>STOCKTON, CA. (PST) (Cont'd)</b>				
6 30p 10 31p	263/607	DEN	Daily	
<b>TUCSON, AZ. (MST)</b>				
7 15a 9 57a	403/63	DEN	Daily	
10 07a 3 25p	17/39	DEN	Daily	
1 05p 7 12p	553/93	DEN	Daily	
3 37p 7 12p	261/93	DEN	X6	
6 30p 10 42p	263/57	DEN	Daily	
<b>VANCOUVER, B.C., CANADA (PST)</b>				
7 15a 11 38a	403/563	DEN	Daily	
6 30p 10 34p	263/567	DEN	Daily	
<b>WICHITA, KS. (CST)</b>				
1 05p 1 48p	553	0	Daily	
<b>WINNIPEG, MAN., CANADA (CST)</b>				
7 15a 2 07p	403/362	DEN	Daily	
6 30p 1 05a	263/366	DEN	X6	
8 35p 1 05a	423/366	DEN	57	
<b>To</b>				
<b>LAMAR, CO. (MST)</b>				

Leave	Arrive	Flight	Via/Stops	Freq	Leave	Arrive	Flight	Via/Stops	Freq	Leave	Arrive	Flight	Via/Stops	Freq
<b>From LAS VEGAS, NV. (PST) CONTINUED</b>														
<b>To GRAND JUNCTION, CO. (MST) mi. 420</b>														
7 00a	11 15a	4/473		DEN 7										
7 15a	11 15a	200/473		DEN Daily										
12 25p	4 20p	204/475		DEN Daily										
2 51p	8 51p	216/479		DEN Daily										
<b>GREAT BEND, KS. (CST)</b>														
9 22a	3 37p	304/ZV185		DEN X6										
2 51p	10 31p	216/ZV217		DEN X6										
<b>GREAT FALLS, MT. (MST) mi. 811</b>														
7 00a	2 49p	4/511		DEN 7										
7 15a	2 49p	200/511		DEN Daily										
2 51p	8 06p	216/515		DEN Daily										
<b>GREELEY, CO. (MST) mi. 643</b>														
7 00a	12 30p	4/937		DEN 7										
7 15a	12 30p	200/937		DEN Daily										
9 22a	1 40p	304/938		DEN X6										
2 51p	7 10p	216/942		DEN Daily										
<b>HAYS, KS. (CST)</b>														
9 22a	3 07p	304/ZV185		DEN X6										
2 51p	10 04p	216/ZV217		DEN X6										
<b>HOUSTON, TX. (CST) (Hobby Airport) mi. 1235</b>														
7 00a	1 58p	4/122		DEN 7										
7 15a	1 58p	200/122		DEN Daily										
9 22a	4 03p	304/124		DEN X6										
2 51p	9 18p	216/126		DEN Daily										
<b>KALISPELL/GLACIER NATIONAL PARK, MT. (MST) mi. 846</b>														
2 51p	8 56p	216/515		DEN Daily										
<b>KANSAS CITY, MO. (CST) mi. 1139</b>														
7 00a	12 49p	4/256		DEN 7										
7 15a	12 49p	200/256		DEN Daily										
9 22a	3 17p	304/260		DEN X6										
12 25p	6 06p	204/262		DEN Daily										
2 51p	8 18p	216/264		DEN Daily										
5 33p	11 24p	268		1 X6										
<b>LIBERAL, KS. (CST)</b>														
12 25p	8 18p	204/ZV808		DEN X6										
<b>LINCOLN, NE. (CST) mi. 1048</b>														
7 00a	1 30p	4/302		DEN 7										
7 15a	1 30p	200/302		DEN Daily										
9 22a	2 56p	304		1 X6										
12 25p	7 05p	204/326		DEN X6										
2 51p	8 51p	216/308		DEN Daily										
<b>MADISON, WI. (CST) mi. 1454</b>														
7 15a	4 48p	200/214		DEN Daily										
9 22a	4 48p	304/214		DEN X6										
2 51p	10 01p	216		2 Daily										
<b>MILWAUKEE, WI. (CST) mi. 1524</b>														
7 15a	4 01p	200/214		DEN Daily										
9 22a	4 01p	304/214		DEN X6										
2 51p	9 15p	216		1 Daily										
<b>MINNEAPOLIS/ST. PAUL, MN. (CST) mi. 1300</b>														
7 15a	1 08p	200		1 Daily										
12 25p	6 20p	204		1 X6										
2 51p	8 48p	216/206		DEN 6										
5 33p	11 48p	268/208		DEN X6										
<b>MINOT, N.D. (CST) mi. 1098</b>														
7 00a	1 34p	4/342		DEN 7										
7 15a	1 34p	200/342		DEN Daily										
2 51p	8 28p	216/378		DEN Daily										
<b>MISSOULA, MT. (MST) mi. 750</b>														
7 00a	1 54p	4/511		DEN 7										
7 15a	1 54p	200/511		DEN Daily										
2 51p	10 38p	216/517		DEN X6										
<b>OKLAHOMA CITY, OK. (CST) mi. 986</b>														
7 00a	1 07p	4/152		DEN 7										
7 15a	1 07p	200/152		DEN Daily										
9 22a	3 35p	304/164		DEN X6										
12 25p	6 00p	204/156		DEN Daily										
<b>OKLAHOMA CITY, OK. (CST) (Cont'd)</b>														
2 51p	8 24p	216/158		DEN Daily										
5 53p	11 59p	268/290		DEN X6										
<b>OMAHA, NE. (CST) mi. 1099</b>														
7 00a	12 51p	4/302		DEN 7										
7 15a	12 51p	200/302		DEN Daily										
9 22a	3 32p	304		2 X6										
2 51p	8 12p	216/308		DEN Daily										
<b>ORANGE COUNTY, CA. (PST) mi. 226</b>														
8 22p	9 10p	29		0 57										
<b>RAPID CITY, S.D. (MST) mi. 843</b>														
7 00a	11 26a	4/342		DEN 7										
7 15a	11 26a	200/342		DEN Daily										
9 22a	3 25p	304/346		DEN X6										
2 51p	9 04p	216/348		DEN X6										
2 51p	8 01p	216/368		DEN 6										
<b>REGINA/MOOSE JAW, SASK., CANADA (CST) mi. 1121</b>														
2 51p	9 25p	216/378		DEN Daily										
<b>ROCKFORD, IL. (CST) mi. 1456</b>														
2 51p	10 15p	216/236		DEN Daily										
<b>ST. LOUIS, MO. (CST) mi. 1372</b>														
7 00a	2 30p	4/242		DEN 7										
7 15a	2 15p	200/242		DEN Daily										
9 22a	5 57p	304/244		DEN X6										
2 51p	9 51p	216/246		DEN Daily										
5 53p	12 31a	268		2 X567										
5 53p	12 01a	268/248		DEN 57										
<b>SASKATOON, SASK., CANADA (CST) mi. 1186</b>														
2 51p	10 13p	216/378		DEN Daily										
<b>SEATTLE/TACOMA, WA. (PST) mi. 866</b>														
9 22a	4 34p	304/553		DEN X6										
12 25p	6 56p	204/555		DEN Daily										
<b>SIoux FALLS, S.D. (CST) mi. 1104</b>														
7 00a	1 36p	4/352		DEN 7										
7 15a	1 36p	200/352		DEN Daily										
9 22a	3 17p	304/260		DEN X6										
12 25p	6 06p	204/262		DEN Daily										
2 51p	8 18p	216/264		DEN Daily										
5 33p	11 24p	268		1 X6										
<b>SPOKANE, WA. (PST) mi. 806</b>														
2 51p	9 22p	216/567		DEN Daily										
<b>SPRINGFIELD, MO. (CST) mi. 1209</b>														
7 00a	1 06p	4/274		DEN 7										
7 15a	1 06p	200/274		DEN Daily										
9 22a	5 56p	304/284		DEN X6										
2 51p	10 18p	216/286		DEN 6										
5 53p	12 24a	268/174		DEN X6										
<b>TULSA, OK. (CST) mi. 1076</b>														
7 00a	1 27p	4/282		DEN 7										
7 15a	1 27p	200/282		DEN Daily										
9 22a	2 50p	304/164		DEN X6										
12 25p	6 45p	204/156		DEN Daily										
2 51p	8 57p	216/166		DEN X6										
2 51p	8 20p	216/166		DEN 6										
5 53p	11 28p	268/174		DEN X6										
<b>WICHITA, KS. (CST) mi. 987</b>														
7 00a	12 39p	4/282		DEN 7										
7 15a	12 39p	200/282		DEN Daily										
9 22a	4 57p	304/284		DEN X6										
2 51p	8 09p	216/166		DEN X6										
2 51p	9 19p	216/286		DEN 6										
5 53p	11 08p	268/290		DEN X6										
<b>WINNIPEG, MAN., CANADA (CST) mi. 1310</b>														
7 00a	2 07p	4/362		DEN 7										
7 15a	2 07p	200/362		DEN Daily										
2 51p	11 02p	216/368		DEN 6										
5 53p	1 05a	268/366		DEN X6										
<b>From LIBERAL, KS. (CST) mi. 1048</b>														
Reservations (316) 624-4911														
ZV Flights Operated by Air Midwest														
<b>To</b>														
<b>BILLINGS, MT. (MST) mi. 684</b>														
6 37a	9 27a	35/505		DEN Daily										
3 14p	7 11p	665/515		DEN Daily										
7 25p	9 30p	326/517		DEN X6										
<b>BOISE, ID. (MST) mi. 1014</b>														
6 37a	10 08a	35/563		DEN Daily										
3 14p	6 48p	665/549		DEN Daily										
<b>BOULDER, CO. (MST) mi. 450</b>														
6 37a	9 00a	35/901		DEN Daily										
1 50p	3 35p	302/906		DEN Daily										
3 14p	5 30p	665/907		DEN Daily										
7 25p	8 55p	326/910		DEN X6										
<b>BOZEMAN, MT. (MST) mi. 800</b>														
7 25p	10 03p	326/447		DEN X6										
<b>CASPER, WY. (MST) mi. 520</b>														
6 37a	9 04a	35/441		DEN Daily										
1 50p	4 25p	302/346		DEN X6										
7 25p	8 53p	326/447		DEN X6										
<b>COLORADO SPRINGS, CO. (MST) mi. 445</b>														
6 37a	8 50a	35/481		DEN Daily										
1 50p	3 24p	302/484		DEN Daily										
3 14p	5 33p	665/485		DEN Daily										

**From LINCOLN, NE. (CST)**  
Reservations & Ticket by Mail  
(402) 477-5281  
Air Cargo (402) 476-2833

**From LOS ANGELES, CA. (PST)**  
Reservations & Ticket by Mail  
(213) 617-3606  
Air Cargo (213) 417-1715  
ZV Flights Operated by Air Midwest

Leave	Arrive	Flight	Via/Stops	Freq	Leave	Arrive	Flight	Via/Stops	Freq	Leave	Arrive	Flight	Via/Stops	Freq
<b>COLORADO SPRINGS, CO. (MST) (Cont'd)</b>														
7 25p	10 41p	326/489		DEN X6										
<b>DALLAS/FT. WORTH, TX. (CST) mi. 549</b>														
6 37a	1 09p	35/134		DEN Daily										
1 50p	6 26p	302/142		DEN Daily										
3 14p	8 43p	665/144		DEN Daily										
7 25p	11 50p	326/148		DEN X6										
<b>DENVER, CO. (MST) mi. 435</b>														
6 37a	7 41a	35		1 Daily										
1 50p	2 04p	302		0 Daily										
3 14p	4 20p	665		1 Daily										
7 25p	7 39p	326		0 X6										
<b>EL PASO, TX./JUAREZ, MEXICO (MST) mi. 822</b>														
6 37a	10 22a	35/75		DEN Daily										
1 50p	6 09p	302/79		DEN X6										
<b>EUGENE, OR. (PST) mi. 1364</b>														
3 14p	7 12p	665/549		DEN Daily										
<b>FT. COLLINS, CO. (MST) mi. 435</b>														
6 37a	9 30a	35/921		DEN Daily										
1 50p	4 05p	302/927		DEN Daily										
3 14p	6 00p	665/928		DEN Daily										
7 25p	9 25p	326/930		DEN X6										
<b>GRAND JUNCTION, CO. (MST) mi. 635</b>														
6 37a	8 59a	35/471		DEN X67										
1 50p	4 20p	302/475		DEN Daily										
7 25p	8 51p	326/479		DEN X6										
<b>GREAT FALLS, MT. (MST) mi. 856</b>														
3 14p	8 06p	665/515		DEN Daily										
<b>GREELEY, CO. (MST) mi. 415</b>														
6 37a	9 30a	35/935		DEN Daily										
1 50p	4 05p	302/941		DEN Daily										
3 14p	7 10p	665/942		DEN Daily										
7 25p	9 25p	326/943		DEN X6										
<b>HOUSTON, TX. (CST) (Hobby Airport) mi. 777</b>														
6 37a	1 58p	35/122		DEN Daily										
3 14p	9 18p	665/126		DEN Daily										
<b>JACKSON, WY. (MST) mi. 741</b>														
6 37a	10 06a	35/441		DEN Daily										
<b>KALISPELL/GLACIER NATIONAL PARK, MT. (MST) mi. 1002</b>														
6 37a	10 39a	35/505		DEN Daily										
3 14p	8 56p	665/515		DEN Daily										
<b>LAS VEGAS, NV. (PST) mi. 1048</b>														
6 37a	8 58a	35/7		DEN Daily										
3 14p	5 31p	665/23		DEN Daily										

Leave	Arrive	Flight	Via/Stops	Freq	Leave	Arrive	Flight	Via/Stops	Freq	Leave	Arrive	Flight	Via/Stops	Freq
<b>From</b> <b>LOS ANGELES, CA. (PST)</b> <b>CONTINUED</b>					<b>RAPID CITY, S.D. (MST) (Cont'd)</b>					<b>GREELEY, CO. (MST)</b> mi. 812				
					2 00p 8 01p <b>166/368</b> DEN 6					8 43a 12 30p <b>663/937</b> DEN Daily				
					4 35p 9 04p <b>664/348</b> DEN X6					5 08p 9 25p <b>25/943</b> DEN Daily				
<b>To</b> <b>GREAT FALLS, MT. (MST) (Cont'd)</b>					<b>REGINA/MOOSE JAW, SASK., CANADA (CST)</b> mi. 1334					<b>LAS VEGAS, NV. (PST)</b> mi. 1454				
2 00p 8 06p <b>166/515</b> DEN Daily					2 00p 9 25p <b>166/378</b> DEN Daily					8 43a 12 01p <b>663/17</b> DEN Daily				
										5 08p 8 56p <b>25/27</b> DEN Daily				
<b>GREELEY, CO. (MST)</b> mi. 878					<b>ROCKFORD, IL. (CST)</b> mi. 1687					<b>LOS ANGELES, CA. (PST)</b> mi. 1687				
6 50a 12 30p <b>482/937</b> DEN X7					2 00p 10 15p <b>166/236</b> DEN Daily					8 43a 12 36p <b>663</b> 2 Daily				
8 50a 1 40p <b>214/938</b> DEN Daily										5 08p 8 07p <b>25/657</b> DEN X6				
10 55a 4 05p <b>306/941</b> DEN Daily					<b>ST. LOUIS, MO. (CST)</b> mi. 1592					<b>MIDLAND/ODESSA, TX. (CST)</b> mi. 1044				
2 00p 7 10p <b>166/942</b> DEN Daily					6 50a 2 15p <b>482/242</b> DEN X7					5 08p 10 21p <b>25/94</b> DEN Daily				
4 35p 9 25p <b>664/943</b> DEN X6					10 55a 5 57p <b>306/244</b> DEN Daily									
					2 00p 9 51p <b>166/246</b> DEN Daily					<b>MILWAUKEE, WI. (CST)</b>				
					4 35p 12 31a <b>664/268</b> DEN X567					8 43a 9 08a <b>663</b> 0 Daily				
					4 35p 12 01a <b>664/248</b> DEN 57									
<b>HAYS, KS. (CST)</b>					<b>SAN DIEGO, CA. (PST)</b>					<b>MISSOULA, MT. (MST)</b> mi. 1234				
8 50a 3 07p <b>214/ZV185</b> DEN X6					8 35p 9 13p <b>657</b> 0 X6					8 43a 1 54p <b>663/511</b> DEN Daily				
8 50a 3 34p <b>214/ZV685</b> DEN 6										5 08p 10 38p <b>25/517</b> DEN X6				
2 00p 10 04p <b>166/ZV217</b> DEN X6					<b>SASKATOON, SASK., CANADA (CST)</b> mi. 1387					<b>OAKLAND, CA. (PST)</b> mi. 1761				
					2 00p 10 13p <b>166/378</b> DEN Daily					5 08p 10 19p <b>25/619</b> DEN X6				
<b>HOUSTON, TX. (CST)</b> (Hobby Airport) mi. 1390					<b>SIOUX FALLS, S.D. (CST)</b> mi. 1340					<b>ORANGE COUNTY, CA. (PST)</b> mi. 1670				
6 50a 1 58p <b>482/122</b> DEN X7					6 50a 1 36p <b>482/352</b> DEN X7					8 43a 1 52p <b>663/673</b> DEN Daily				
8 50a 4 03p <b>214/124</b> DEN X6					2 00p 9 18p <b>166/356</b> DEN Daily					<b>PALM SPRINGS, CA. (PST)</b> mi. 1598				
2 00p 9 18p <b>166/126</b> DEN Daily										8 43a 1 29p <b>663/695</b> DEN Daily				
					<b>SPRINGFIELD, MO. (CST)</b> mi. 1423					<b>PHOENIX/SCOTTSDALE, AZ. (MST)</b> mi. 1396				
<b>KALISPELL/GLACIER NATIONAL PARK, MT. (MST)</b> mi. 1015					6 50a 1 06p <b>482/274</b> DEN X7					8 43a 1 00p <b>663/37</b> DEN Daily				
2 00p 8 56p <b>166/515</b> DEN Daily					10 55a 5 56p <b>306/284</b> DEN Daily					5 08p 8 38p <b>25/53</b> DEN X6				
					2 00p 10 18p <b>166/286</b> DEN 6									
					4 35p 12 24a <b>664/174</b> DEN X6					<b>RENO/LAKE TAHOE, NV. (PST)</b> mi. 1594				
<b>KANSAS CITY, MO. (CST)</b> mi. 1363					<b>TULSA, OK. (CST)</b> mi. 1283					8 43a 12 32p <b>663/603</b> DEN Daily				
6 50a 12 49p <b>482/256</b> DEN X7					6 50a 1 27p <b>482/282</b> DEN X7					5 08p 9 35p <b>25/607</b> DEN Daily				
8 50a 3 17p <b>214/260</b> DEN X6					8 50a 2 50p <b>214/164</b> DEN Daily									
10 55a 6 06p <b>306/262</b> DEN Daily					10 55a 6 45p <b>306/156</b> DEN Daily					<b>SACRAMENTO, CA. (PST)</b> mi. 1705				
2 00p 8 18p <b>166/264</b> DEN Daily					2 00p 8 57p <b>166</b> 2 X6					8 43a 1 28p <b>663/603</b> DEN Daily				
4 35p 11 24p <b>664/268</b> DEN X6					2 00p 8 20p <b>166</b> 1 6					5 08p 9 31p <b>25/619</b> DEN X6				
					4 35p 11 28p <b>664/174</b> DEN X6									
<b>LAMAR, CO. (MST)</b>					<b>WICHITA, KS. (CST)</b> mi. 1203					<b>SALT LAKE CITY, UT. (MST)</b> mi. 1173				
2 00p 6 36p <b>166/ZV808</b> DEN X6					6 50a 12 39p <b>482/282</b> DEN X7					5 08p 10 11p <b>25/421</b> DEN X567				
					10 55a 4 57p <b>306/284</b> DEN Daily					<b>SAN DIEGO, CA. (PST)</b> mi. 1672				
					2 00p 8 09p <b>166</b> 1 X6					8 43a 12 28p <b>663/695</b> DEN Daily				
					2 00p 9 19p <b>166/286</b> DEN 6					5 08p 9 13p <b>25/657</b> DEN X6				
					4 35p 11 08p <b>664/290</b> DEN X6					<b>SPOKANE, WA. (PST)</b> mi. 1399				
<b>LIBERAL, KS. (CST)</b>					<b>WINNIPEG, MAN., CANADA (CST)</b> mi. 1540					5 08p 9 22p <b>25/567</b> DEN Daily				
2 00p 8 18p <b>166/ZV808</b> DEN X6					6 50a 2 07p <b>482/362</b> DEN X7					<b>STOCKTON, CA. (PST)</b> mi. 1708				
					2 00p 11 02p <b>166/368</b> DEN 6					5 08p 10 31p <b>25/607</b> DEN Daily				
					4 35p 1 05a <b>664/366</b> DEN X6									
<b>LINCOLN, NE. (CST)</b> mi. 1278					<b>From</b> <b>MADISON, WI. (CST)</b>					<b>TUCSON, AZ. (MST)</b> mi. 1401				
6 50a 1 30p <b>482/302</b> DEN X7					<b>Reservations &amp; Ticket by Mail</b>					8 43a 3 25p <b>663/39</b> DEN Daily				
8 50a 2 56p <b>214/304</b> DEN Daily					<b>(800) 255-5050</b>					5 08p 10 42p <b>25/57</b> DEN Daily				
10 55a 7 05p <b>306/326</b> DEN X6					<b>Air Cargo (608) 241-8825</b>					<b>VANCOUVER, B.C., CANADA (PST)</b> mi. 1662				
2 00p 8 51p <b>166/308</b> DEN Daily										5 08p 10 34p <b>25/567</b> DEN Daily				
					<b>To</b>					<b>From</b> <b>MIDLAND/ODESSA, TX. (CST)</b>				
<b>MADISON, WI. (CST)</b> mi. 1687					<b>ALBUQUERQUE, N.M. (MST)</b> mi. 1080					<b>Reservations &amp; Ticket by Mail</b>				
8 50a 4 48p <b>214</b> 2 Daily					5 08p 8 01p <b>25/94</b> DEN Daily					<b>(800) 255-5050</b>				
2 00p 10 01p <b>166/216</b> DEN Daily					<b>BILLINGS, MT. (MST)</b> mi. 965					<b>Air Cargo (915) 561-8708</b>				
					8 43a 12 43p <b>663/511</b> DEN Daily									
					5 08p 9 30p <b>25/517</b> DEN X6									
<b>MIDLAND/ODESSA, TX. (CST)</b> mi. 951					<b>BOULDER, CO. (MST)</b> mi. 850					<b>To</b>				
6 50a 2 07p <b>482/81</b> DEN X7					8 43a 12 00n <b>663/904</b> DEN Daily					<b>ALBUQUERQUE, N.M. (MST)</b> mi. 332				
2 00p 10 21p <b>166/94</b> DEN Daily					5 08p 7 35p <b>25/909</b> DEN Daily					6 19a 6 23a <b>80</b> 0 Daily				
					<b>BOZEMAN, MT. (MST)</b> mi. 1091					<b>BILLINGS, MT. (MST)</b> mi. 1015				
<b>MILWAUKEE, WI. (CST)</b> mi. 1756					5 08p 10 03p <b>25/447</b> DEN X6					6 19a 9 27a <b>80/505</b> DEN Daily				
8 50a 4 01p <b>214</b> 1 Daily					<b>CASPER, WY. (MST)</b> mi. 866					2 27p 7 11p <b>103/515</b> DEN Daily				
2 00p 9 15p <b>166/216</b> DEN Daily					5 08p 8 53p <b>25/447</b> DEN X6					<b>BISMARCK/MANDAN, N.D. (CST)</b> mi. 1027				
					<b>DENVER, CO. (MST)</b> mi. 839					6 19a 1 00p <b>80/362</b> DEN Daily				
<b>MINNEAPOLIS/ST. PAUL, MN. (CST)</b> mi. 1536					8 43a 10 50a <b>663</b> 1 Daily					<b>BOISE, ID. (MST)</b> mi. 1107				
6 50a 1 08p <b>482/200</b> DEN X7					5 08p 6 20p <b>25</b> 0 Daily					6 19a 10 08a <b>80/563</b> DEN Daily				
10 55a 6 20p <b>306/204</b> DEN X6					<b>FT. COLLINS, CO. (MST)</b> mi. 828					2 27p 6 48p <b>103/549</b> DEN Daily				
2 00p 8 48p <b>166/206</b> DEN 6					8 43a 12 30p <b>663/923</b> DEN Daily									
4 35p 11 48p <b>664/208</b> DEN X6					5 08p 9 25p <b>25/930</b> DEN Daily					<b>BOULDER, CO. (MST)</b> mi. 583				
					<b>GRAND JUNCTION, CO. (MST)</b> mi. 1036					6 19a 9 00a <b>80/901</b> DEN Daily				
<b>MINOT, N.D. (CST)</b> mi. 1326					5 08p 8 51p <b>25/479</b> DEN Daily					2 27p 5 30p <b>103/907</b> DEN Daily				
6 50a 1 34p <b>482/342</b> DEN X7					<b>GREAT FALLS, MT. (MST)</b>					<b>CASPER, WY. (MST)</b> mi. 792				
2 00p 8 28p <b>166/378</b> DEN Daily					8 43a 2 49p <b>663/511</b> DEN Daily					6 19a 9 04a <b>80/441</b> DEN Daily				
<b>MISSOULA, MT. (MST)</b> mi. 923														
6 50a 1 54p <b>482/511</b> DEN X7														
4 35p 10 38p <b>664/517</b> DEN X6														
<b>OKLAHOMA CITY, OK. (CST)</b> mi. 1187														
6 50a 1 07p <b>482/152</b> DEN X7														
8 50a 3 35p <b>214/164</b> DEN Daily														
10 55a 6 00p <b>306/156</b> DEN Daily														
2 00p 8 24p <b>166/158</b> DEN Daily														
4 35p 11 59p <b>664/290</b> DEN X6														
<b>OMAHA, NE. (CST)</b> mi. 1330														
6 50a 12 51p <b>482/302</b> DEN X7														
8 50a 3 32p <b>214/304</b> DEN Daily														
10 55a 5 22p <b>306</b> 1 X6														
2 00p 8 12p <b>166/308</b> DEN Daily														
<b>RAPID CITY, S.D. (MST)</b> mi. 1078														
6 50a 11 26a <b>482/342</b> DEN X7														
10 55a 3 25p <b>306/346</b> DEN X6														

# JOIN THE FRONTIER SUMMIT CLUB

## SUMMIT

Frontier Summit Club

Leave the noise and commotion outside. Step into another world with Frontier's Summit Club. It brings a whole new definition to airport clubrooms.

Frontier Summit Clubrooms in Denver • Dallas/Ft. Worth • Kansas City • Phoenix • Salt Lake City and Tulsa are all conveniently located in the Frontier boarding areas, where you will enjoy the finest amenities available to the frequent business traveler.

Applications and brochures are available at all Frontier airport locations or can be obtained by contacting the Frontier Summit Club, 8250 Smith Road, Denver, Colorado 80207.

# Frontier Route System

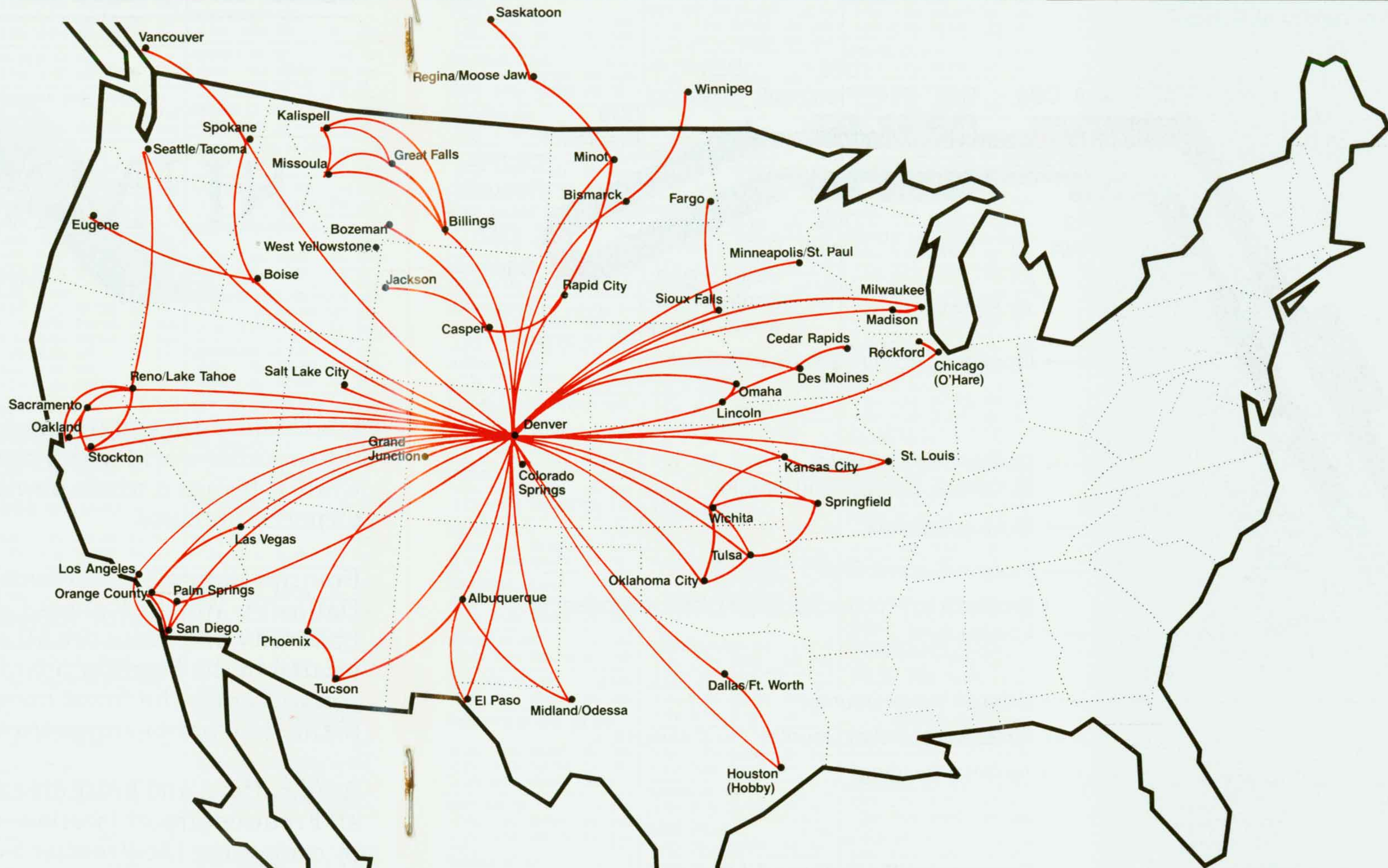

## Frontier Shuttle Service

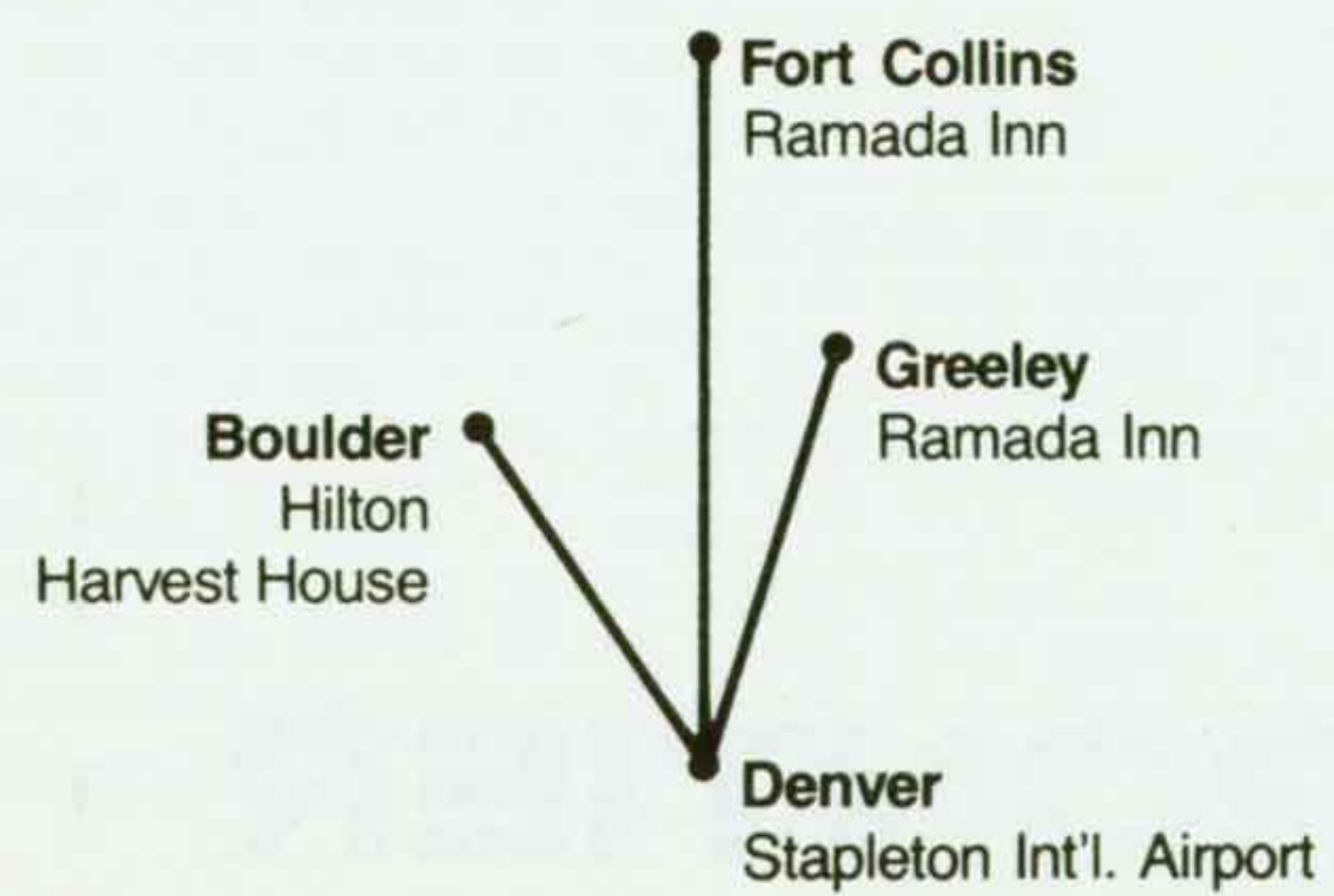

## Route System

- Boeing 737 and McDonnell Douglas Super 80 jet service
- \* Seasonal Service



# A guide to gates and service areas at Stapleton International Airport

## Concourse D Stapleton International Airport

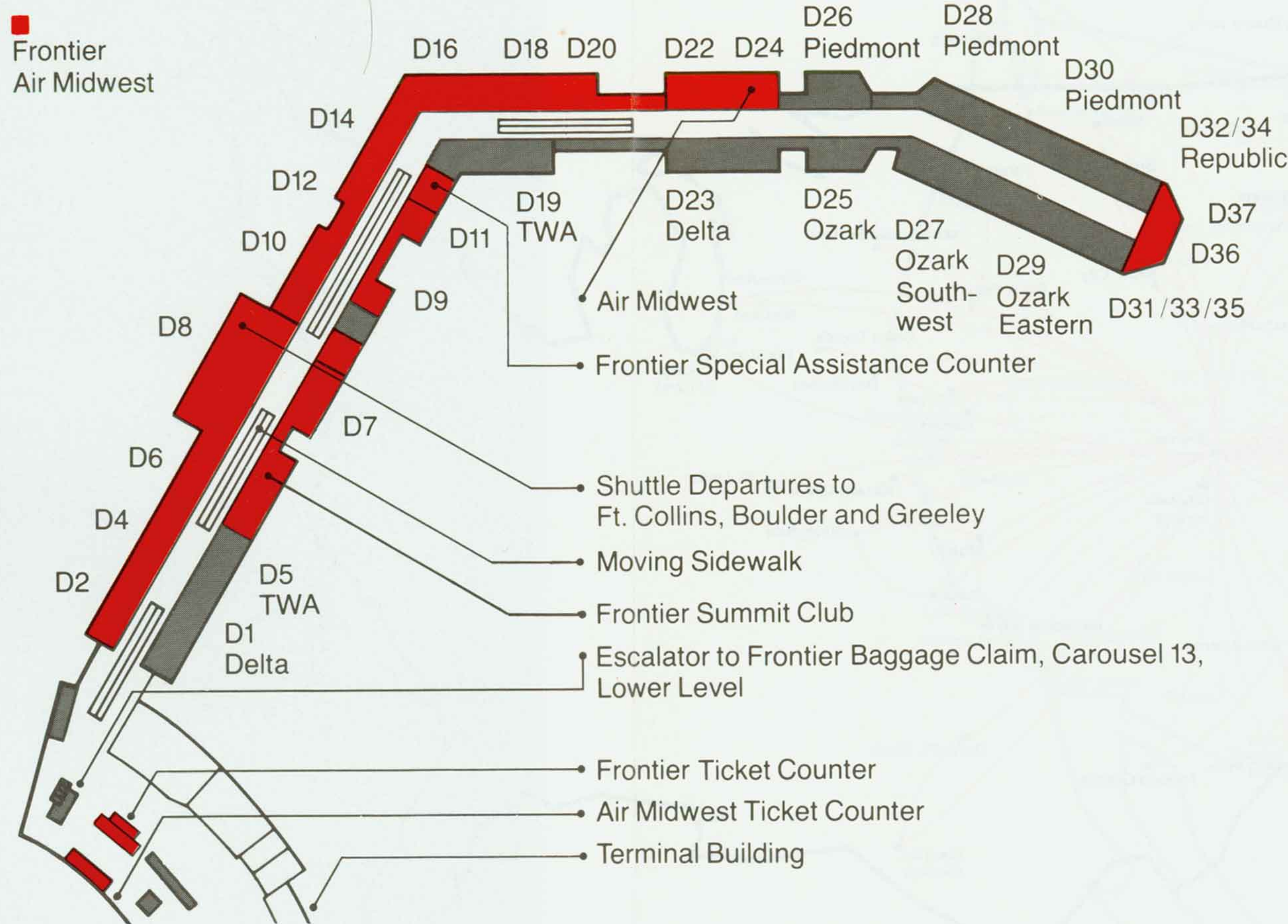

**Concourse D - Enlarged Area**  
Frontier, TWA, Air Midwest, Delta, Northwest, Ozark, Piedmont, Republic, Eastern, Southwest

**Concourse C**  
American, Continental, Mexicana, Western, Pioneer

**Concourse B**  
United, U.S. Air

**Concourse A**  
United, Commuter Airlines

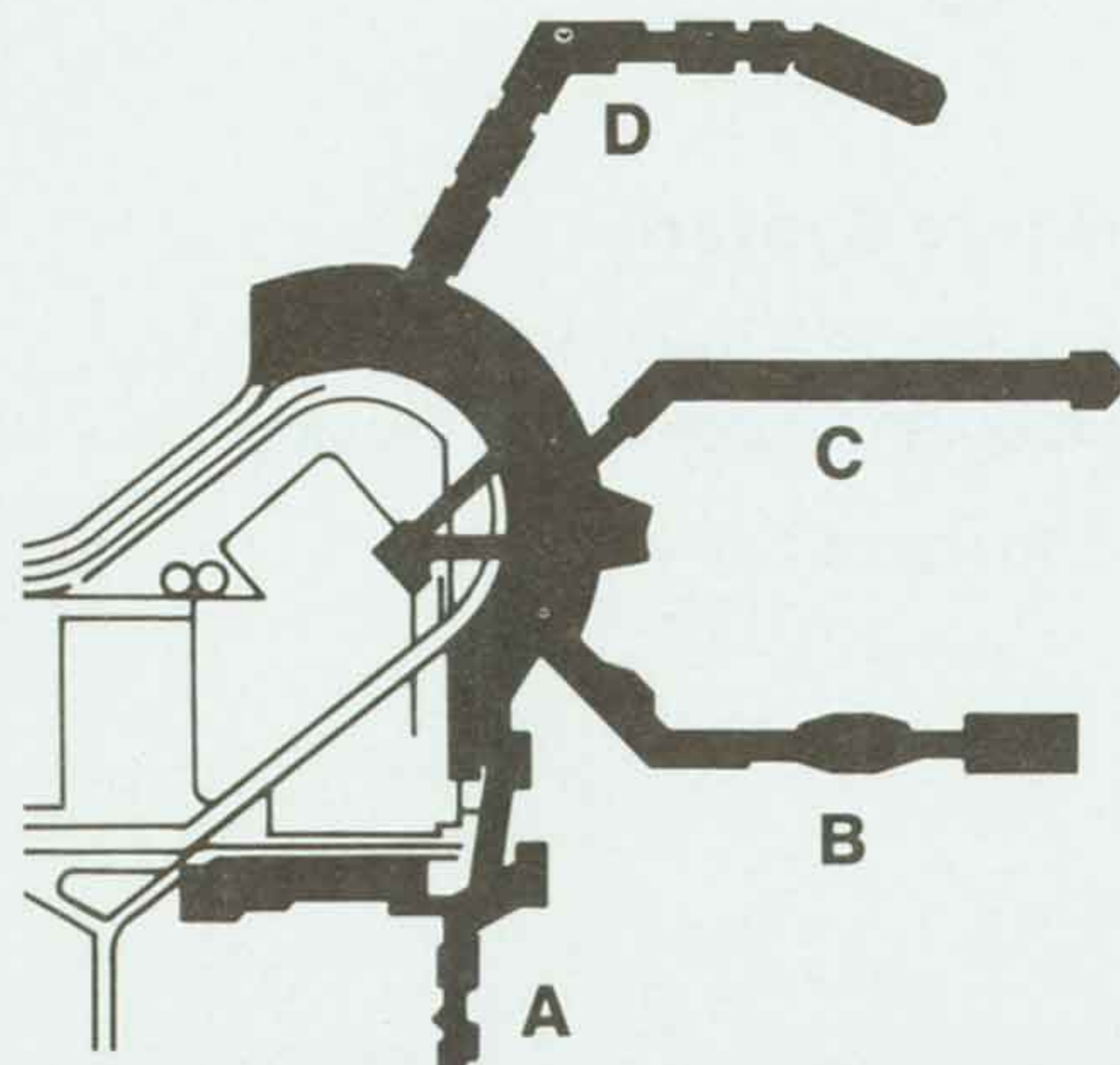

Leave	Arrive	Flight	Via/Stops	Freq	Leave	Arrive	Flight	Via/Stops	Freq	Leave	Arrive	Flight	Via/Stops	Freq	
CEDAR RAPIDS/IOWA CITY, IA. (CST) mi. 897					REGINA/MOOSE JAW, SASK., CANADA (CST) mi. 1282					LAS VEGAS, NV. (PST) (Cont'd)					
6 19a	1 59p	80/322	DEN	Daily	2 27p	9 25p	103/378	DEN	Daily	4 22p	8 56p	25/27	DEN	Daily	
2 27p	9 20p	103/328	DEN	Daily	RENO/LAKE TAHOE, NV. (PST) mi. 1114					LOS ANGELES, CA. (PST) mi. 1756					
CHICAGO, IL. (CST) (O'Hare Airport)					ROCKFORD, IL. (CST) mi. 1010					MADISON, WI. (CST) mi. 74					
6 19a	1 54p	80/232	DEN	Daily	2 27p	10 15p	103/236	DEN	Daily	4 22p	4 48p	25	0	Daily	
2 27p	9 12p	103/236	DEN	Daily	SACRAMENTO, CA. (PST) mi. 1188					MIDLAND/ODESSA, TX. (CST) mi. 1090					
COLORADO SPRINGS, CO. (MST) mi. 494					SALT LAKE CITY, UT. (MST) mi. 816					MISSOULA, MT. (MST) mi. 1307					
6 19a	8 50a	80/481	DEN	Daily	6 19a	9 24a	80/403	DEN	X67	9 26a	1 54p	663/511	DEN	Daily	
2 27p	5 33p	103/485	DEN	Daily	2 27p	6 11p	103/419	DEN	Daily	4 22p	10 38p	25/517	DEN	X6	
DENVER, CO. (MST)					SAN DIEGO, CA. (PST) mi. 878					OAKLAND, CA. (PST) mi. 1834					
6 19a	7 45a	80	1	Daily	2 27p	5 58p	103/697	DEN	X6	4 22p	10 19p	25/619	DEN	X6	
2 27p	3 05p	103	0	Daily	SASKATOON, SASK., CANADA (CST) mi. 1414					ORANGE COUNTY, CA. (PST) mi. 1738					
DES MOINES, IA. (CST) mi. 813					SEATTLE/TACOMA, WA. (PST) mi. 1505					PALM SPRINGS, CA. (PST) mi. 1665					
6 19a	1 09p	80/322	DEN	Daily	6 19a	10 04a	80/551	DEN	Daily	9 26a	1 29p	663/695	DEN	Daily	
2 27p	6 09p	103/326	DEN	X6	2 27p	6 00p	103/928	DEN	Daily	9 26a	1 00p	663/37	DEN	Daily	
EUGENE, OR. (PST) mi. 1414					SPOKANE, WA. (PST) mi. 1350					PHOENIX/SCOTTSDALE, AZ. (MST) mi. 1460					
2 27p	7 12p	103/549	DEN	Daily	6 19a	10 23a	80/563	DEN	Daily	4 22p	8 38p	25/53	DEN	X6	
FT. COLLINS, CO. (MST) mi. 617					SPRINGFIELD, MO. (CST) mi. 621					RENO/LAKE TAHOE, NV. (PST) mi. 1667					
6 19a	9 30a	80/921	DEN	Daily	6 19a	1 06p	80/274	DEN	Daily	4 22p	9 35p	25/607	DEN	Daily	
2 27p	6 00p	103/928	DEN	Daily	STOCKTON, CA. (PST) mi. 1154					SACRAMENTO, CA. (PST) mi. 1779					
GRAND JUNCTION, CO. (MST) mi. 609					VANCOUVER, B.C., CANADA (PST) mi. 1612					SALT LAKE CITY, UT. (MST) mi. 1246					
6 19a	8 59a	80/471	DEN	X67	6 19a	11 38a	80/563	DEN	Daily	4 22p	10 11p	25/421	DEN	X567	
2 27p	4 20p	103/475	DEN	Daily	WICHITA, KS. (CST) mi. 478					SAN DIEGO, CA. (PST) mi. 1739					
GREAT FALLS, MT. (MST) mi. 1176					WINNIEPEG, MAN., CANADA (CST) mi. 1266					SPOKANE, WA. (PST) mi. 1471					
2 27p	8 06p	103/515	DEN	Daily	6 19a	2 07p	80/362	DEN	Daily	4 22p	9 22p	25/567	DEN	Daily	
GREELEY, CO. (MST) mi. 594					From MILWAUKEE, WI. (CST)					STOCKTON, CA. (PST) mi. 1780					
6 19a	9 30a	80/935	DEN	Daily	Reservations & Ticket by Mail (800) 255-5050					TUCSON, AZ. (MST) mi. 1462					
2 27p	7 10p	103/942	DEN	Daily	Air Cargo (414) 747-5185					4 22p 10 42p 25/57 DEN Daily					
JACKSON, WY. (MST) mi. 929					To					VANCOUVER, B.C., CANADA (PST) mi. 1733					
6 19a	10 06a	80/441	DEN	Daily	4 22p 8 01p 25/94 DEN Daily	ALBUQUERQUE, N.M. (MST) mi. 1142					From MINNEAPOLIS/ST. PAUL, MN. (CST)				
KALISPELL/GLACIER NATIONAL PARK, MT. (MST) mi. 1266					BILLINGS, MT. (MST) mi. 1038					Reservations & Ticket by Mail (800) 255-5050					
6 19a	10 39a	80/505	DEN	Daily	9 26a 12 43p 663/511 DEN Daily	BOULDER, CO. (MST) mi. 920					Air Cargo (612) 726-5414				
2 27p	8 56p	103/515	DEN	Daily	4 22p 9 30p 25/517 DEN X6	4 22p 7 35p 25/909 DEN Daily					To				
KANSAS CITY, MO. (CST) mi. 658					BOZEMAN, MT. (MST) mi. 1164					ALBUQUERQUE, N.M. (MST) mi. 981					
6 19a	12 49p	80/256	DEN	Daily	4 22p 8 53p 25/447 DEN X6	CASPER, WY. (MST) mi. 940					6 50a 9 19a 7/75 DEN X6				
2 27p	6 06p	103/262	DEN	Daily	DENVER, CO. (MST) mi. 908					1 28p 3 57p 484/83 DEN Daily					
LINCOLN, NE. (CST) mi. 684					9 26a 10 50a 663 0 Daily					BILLINGS, MT. (MST) mi. 748					
6 19a	1 30p	80/302	DEN	Daily	4 22p 6 20p 25 1 Daily	FT. COLLINS, CO. (MST) mi. 899					6 50a 9 27a 7/505 DEN X6				
2 27p	7 05p	103/326	DEN	X6	4 22p 9 25p 25/930 DEN Daily					6 40p 9 30p 619/517 DEN X6					
LOS ANGELES, CA. (PST) mi. 951					GRAND JUNCTION, CO. (MST) mi. 1106					BOISE, ID. (MST) mi. 1142					
6 19a	9 36a	80/661	DEN	Daily	4 22p 8 51p 25/479 DEN Daily	GREAT FALLS, MT. (MST) mi. 1182					6 50a 10 08a 7/563 DEN X6				
2 27p	6 02p	103/665	DEN	Daily	9 26a 2 49p 663/511 DEN Daily					1 28p 6 48p 484/549 DEN Daily					
MADISON, WI. (CST) mi. 1044					GREELEY, CO. (MST) mi. 883					BOULDER, CO. (MST) mi. 699					
2 27p	10 01p	103/216	DEN	Daily	9 26a 12 30p 663/937 DEN Daily	4 22p 9 25p 25/943 DEN Daily					6 50a 9 00a 7/901 DEN X6				
MILWAUKEE, WI. (CST) mi. 1090					LAS VEGAS, NV. (PST) mi. 1524					BOZEMAN, MT. (MST) mi. 874					
2 27p	9 15p	103/216	DEN	Daily	9 26a 12 01p 663/17 DEN Daily	6 40p 10 03p 619/447 DEN X6					CASPER, WY. (MST) mi. 674				
MINNEAPOLIS/ST. PAUL, MN. (CST) mi. 1016					1-Monday 2-Tuesday 3-Wednesday 4-Thursday					6 50a 9 04a 7/441 DEN X6					
6 19a	1 08p	80/200	DEN	Daily	5-Friday 6-Saturday 7-Sunday X-Except					6 40p 8 53p 619/447 DEN X6					
2 27p	6 20p	103/204	DEN	X6	Schedules Subject to Change without notice.					6 50a 8 50a 7/481 DEN X6					
2 27p	8 48p	103/206	DEN	6											
MINOT, N.D. (CST) mi. 1127															
6 19a	1 34p	80/342	DEN	Daily											
2 27p	8 28p	103/378	DEN	Daily											
MISSOULA, MT. (MST) mi. 1210															
6 19a	11 21a	80/505	DEN	Daily											
OAKLAND, CA. (PST) mi. 1203															
6 19a	9 47a	80/621	DEN	Daily											
2 27p	6 32p	103/625	DEN	Daily											
OMAHA, NE. (CST) mi. 734															
6 19a	12 51p	80/302	DEN	Daily											
2 27p	8 12p	103/308	DEN	Daily											
ORANGE COUNTY, CA. (PST) mi. 919															
6 19a	10 28a	80/671	DEN	Daily											
2 27p	6 13p	103/677	DEN	Daily											
PALM SPRINGS, CA. (PST) mi. 836															
6 19a	11 26a	80/342	DEN	Daily											

Leave	Arrive	Flight	Via/Stops	Freq	Leave	Arrive	Flight	Via/Stops	Freq	Leave	Arrive	Flight	Via/Stops	Freq
<b>From</b> <b>MINNEAPOLIS/ST. PAUL, MN. (CST)</b> CONTINUED					<b>SACRAMENTO, CA. (PST) (Cont'd)</b> 6 40p 9 31p <b>619</b> 1 X6					<b>GREELEY, CO. (MST) (Cont'd)</b> 1 56p 7 10p <b>343/942</b> DEN Daily				
<b>To</b> <b>COLORADO SPRINGS, CO. (MST)</b> (Cont'd) 1 28p 3 24p <b>484</b> 1 Daily 6 40p 10 41p <b>619/489</b> DEN X6					<b>SALT LAKE CITY, UT. (MST)</b> mi. 991 6 50a 9 24a <b>7/403</b> DEN X67 1 28p 4 01p <b>484/417</b> DEN Daily 6 40p 10 11p <b>619/421</b> DEN X567 6 40p 10 41p <b>619/423</b> DEN 57					<b>HAYS, KS. (CST)</b> 10 14a 3 07p <b>371/ZV185</b> DEN X6 10 14a 3 34p <b>371/ZV685</b> DEN 6				
<b>DALLAS/FT. WORTH, TX. (CST)</b> mi. 852 6 50a 1 09p <b>7/134</b> DEN X6 1 28p 6 26p <b>484/142</b> DEN Daily 6 40p 11 50p <b>619/148</b> DEN X6					<b>SAN DIEGO, CA. (PST)</b> mi. 1532 1 28p 5 03p <b>484/675</b> DEN Daily					<b>HOUSTON, TX. (CST)</b> (Hobby Airport) mi. 1323 10 14a 4 03p <b>371/124</b> DEN X6 1 56p 9 18p <b>343/126</b> DEN Daily				
<b>DENVER, CO. (MST)</b> mi. 693 6 50a 7 49a <b>7</b> 0 X6 1 28p 2 24p <b>484</b> 0 Daily 6 40p 7 36p <b>619</b> 0 X6					<b>SEATTLE/TACOMA, WA. (PST)</b> mi. 1399 6 50a 10 04a <b>7/551</b> DEN X6 1 28p 4 34p <b>484/553</b> DEN X6					<b>KANSAS CITY, MO. (CST)</b> mi. 700 10 14a 3 17p <b>371/260</b> DEN X6 1 56p 6 06p <b>343/262</b> DEN Daily				
<b>EL PASO, TX./JUAREZ, MEXICO (MST)</b> mi. 1149 6 50a 10 22a <b>7/75</b> DEN X6 1 28p 6 09p <b>484/79</b> DEN X6					<b>SPOKANE, WA. (PST)</b> mi. 1175 6 50a 10 23a <b>7/563</b> DEN X6 6 40p 9 22p <b>619/567</b> DEN X6					<b>LAS VEGAS, NV. (PST)</b> mi. 1098 10 14a 12 01p <b>371/17</b> DEN Daily 1 56p 5 31p <b>343/23</b> DEN Daily				
<b>EUGENE, OR. (PST)</b> mi. 1475 1 28p 7 12p <b>484/549</b> DEN Daily					<b>STOCKTON, CA. (PST)</b> mi. 1525 6 50a 10 33a <b>7/611</b> DEN X6 6 40p 10 31p <b>619/607</b> DEN X6					<b>LOS ANGELES, CA. (PST)</b> mi. 1326 10 14a 12 36p <b>371/663</b> DEN Daily 1 56p 6 02p <b>343/665</b> DEN Daily				
<b>FT. COLLINS, CO. (MST)</b> mi. 670 6 50a 9 30a <b>7/921</b> DEN X6 1 28p 4 05p <b>484/927</b> DEN Daily 6 40p 9 25p <b>619/930</b> DEN X6					<b>TUCSON, AZ. (MST)</b> mi. 1298 6 50a 9 57a <b>7/63</b> DEN X6 1 28p 7 12p <b>484/93</b> DEN Daily 6 40p 10 42p <b>619/57</b> DEN X6					<b>MADISON, WI. (CST)</b> mi. 676 10 14a 4 48p <b>371/214</b> DEN Daily 1 56p 10 01p <b>343/216</b> DEN Daily				
<b>GRAND JUNCTION, CO. (MST)</b> mi. 880 6 50a 8 59a <b>7/471</b> DEN X67 1 28p 4 20p <b>484/475</b> DEN Daily 6 40p 8 51p <b>619/479</b> DEN X6					<b>VANCOUVER, B.C., CANADA (PST)</b> mi. 1436 6 50a 11 38a <b>7/563</b> DEN X6 6 40p 10 34p <b>619/567</b> DEN X6					<b>MISSOULA, MT. (MST)</b> mi. 605 10 14a 1 54p <b>371/511</b> DEN Daily				
<b>GREELEY, CO. (MST)</b> mi. 660 6 50a 9 30a <b>7/935</b> DEN X6 1 28p 4 05p <b>484/941</b> DEN Daily 6 40p 9 25p <b>619/943</b> DEN X6					<b>WICHITA, KS. (CST)</b> mi. 545 6 50a 12 39p <b>7/282</b> DEN X6 6 40p 11 08p <b>619/290</b> DEN X6					<b>OAKLAND, CA. (PST)</b> mi. 1279 1 56p 6 32p <b>343/625</b> DEN Daily				
<b>JACKSON, WY. (MST)</b> mi. 872 6 50a 10 06a <b>7/441</b> DEN X6					<b>From</b> <b>MINOT, N.D. (CST)</b> Reservations & Ticket by Mail (701) 852-0516 Air Cargo (701) 852-0517 ZV Flights Operated by Air Midwest					<b>CEDAR RAPIDS/IOWA CITY, IA. (CST)</b> mi. 1156 10 14a 1 00p <b>371/37</b> DEN Daily 1 56p 6 29p <b>343/51</b> DEN Daily				
<b>LAS VEGAS, NV. (PST)</b> mi. 1300 6 50a 8 58a <b>7</b> 1 X6 1 28p 5 31p <b>484/23</b> DEN Daily 6 40p 8 56p <b>619/27</b> DEN X6					<b>To</b> <b>ALBUQUERQUE, N.M. (MST)</b> mi. 952 1 56p 5 52p <b>343/93</b> DEN Daily					<b>PHOENIX/SCOTTSDALE, AZ. (MST)</b> mi. 1165 10 14a 1 00p <b>371/37</b> DEN Daily 1 56p 6 29p <b>343/51</b> DEN Daily				
<b>LOS ANGELES, CA. (PST)</b> mi. 1536 6 50a 9 36a <b>7/661</b> DEN X6 1 28p 4 08p <b>484/655</b> DEN X6 6 40p 9 21p <b>619/667</b> DEN X6					<b>BOISE, ID. (MST)</b> mi. 788 1 56p 6 48p <b>343/549</b> DEN Daily					<b>RAPID CITY, S.D. (MST)</b> mi. 303 1 56p 1 45p <b>343</b> 0 Daily				
<b>MIDLAND/ODESSA, TX. (CST)</b> 6 50a 2 07p <b>7/81</b> DEN X6					<b>BOULDER, CO. (MST)</b> mi. 601 10 14a 12 00n <b>371/904</b> DEN Daily 1 56p 5 30p <b>343/907</b> DEN Daily					<b>REGINA/MOOSE JAW, SASK., CANADA (CST)</b> mi. 214 8 45p 9 25p <b>378</b> 0 Daily				
<b>MISSOULA, MT. (MST)</b> mi. 1013 6 50a 11 21a <b>7/505</b> DEN X6 6 40p 10 38p <b>619/517</b> DEN X6					<b>CEDAR RAPIDS/IOWA CITY, IA. (CST)</b> mi. 642 1 56p 9 20p <b>343/328</b> DEN Daily					<b>RENO/LAKE TAHOE, NV. (PST)</b> mi. 1099 10 14a 12 32p <b>371/603</b> DEN Daily 1 56p 8 13p <b>343/625</b> DEN 247				
<b>OAKLAND, CA. (PST)</b> mi. 1578 6 50a 9 47a <b>7/621</b> DEN X6 1 28p 5 04p <b>484/605</b> DEN Daily 6 40p 10 19p <b>619</b> 2 X6					<b>COLORADO SPRINGS, CO. (MST)</b> mi. 675 1 56p 5 33p <b>343/485</b> DEN Daily					<b>ROCKFORD, IL. (CST)</b> mi. 726 1 56p 10 15p <b>343/236</b> DEN Daily				
<b>ORANGE COUNTY, CA. (PST)</b> mi. 1522 6 50a 10 28a <b>7/671</b> DEN X6 1 28p 4 03p <b>484/675</b> DEN Daily					<b>DALLAS/FT. WORTH, TX. (CST)</b> mi. 1083 10 14a 3 27p <b>371/136</b> DEN Daily 1 56p 6 26p <b>343/142</b> DEN Daily					<b>SACRAMENTO, CA. (PST)</b> mi. 1210 10 14a 1 28p <b>371/603</b> DEN Daily 1 56p 7 22p <b>343/625</b> DEN Daily				
<b>PALM SPRINGS, CA. (PST)</b> mi. 1454 6 50a 9 28a <b>7/671</b> DEN X6					<b>ST. LOUIS, MO. (CST)</b> mi. 854 10 14a 2 15p <b>371/242</b> DEN Daily					<b>SALT LAKE CITY, UT. (MST)</b> mi. 737 1 56p 6 11p <b>343/419</b> DEN Daily				
<b>PHOENIX/SCOTTSDALE, AZ. (MST)</b> mi. 1276 6 50a 9 57a <b>7/35</b> DEN X67 1 28p 4 32p <b>484/41</b> DEN Daily 6 40p 9 52p <b>619/57</b> DEN X6					<b>SEATTLE/TACOMA, WA. (PST)</b> mi. 976 1 56p 6 56p <b>343/555</b> DEN Daily					<b>SAN DIEGO, CA. (PST)</b> mi. 1354 10 14a 12 28p <b>371/695</b> DEN Daily 1 56p 5 58p <b>343/697</b> DEN X6				
<b>RENO/LAKE TAHOE, NV. (PST)</b> mi. 1406 6 50a 10 51a <b>7/621</b> DEN X6 1 28p 3 59p <b>484/605</b> DEN Daily 6 40p 9 35p <b>619/607</b> DEN X6					<b>SIoux FALLS, S.D. (CST)</b> mi. 390 10 14a 1 36p <b>371/352</b> DEN Daily					<b>SASKATOON, SASK., CANADA (CST)</b> mi. 361 8 45p 10 13p <b>378</b> 1 Daily				
<b>SACRAMENTO, CA. (PST)</b> mi. 1518 6 50a 9 42a <b>7/611</b> DEN X6 1 28p 7 22p <b>484/625</b> DEN Daily					<b>FT. COLLINS, CO. (MST)</b> mi. 561 10 14a 12 30p <b>371/923</b> DEN Daily 1 56p 6 00p <b>343/928</b> DEN Daily					<b>SEATTLE/TACOMA, WA. (PST)</b> mi. 976 1 56p 6 56p <b>343/555</b> DEN Daily				
					<b>GARDEN CITY, KS. (CST)</b> 10 14a 3 10p <b>371/ZV402</b> DEN Daily					<b>SIoux FALLS, S.D. (CST)</b> mi. 390 10 14a 1 36p <b>371/352</b> DEN Daily				
					<b>GRAND JUNCTION, CO. (MST)</b> 1 56p 4 20p <b>343/475</b> DEN Daily					<b>TUCSON, AZ. (MST)</b> mi. 1223 10 14a 3 25p <b>371/39</b> DEN Daily 1 56p 7 12p <b>343/93</b> DEN Daily				
					<b>GREELEY, CO. (MST)</b> mi. 572 10 14a 12 30p <b>371/937</b> DEN Daily					<b>TULSA, OK. (CST)</b> mi. 877 10 14a 2 50p <b>371/164</b> DEN Daily 1 56p 6 45p <b>343/156</b> DEN Daily				
										<b>WICHITA, KS. (CST)</b> mi. 758 1 56p 8 09p <b>343/166</b> DEN X6				

Leave	Arrive	Flight	Via/Stops	Freq	Leave	Arrive	Flight	Via/Stops	Freq	Leave	Arrive	Flight	Via/Stops	Freq
<b>From</b> <b>MISSOULA, MT. (MST)</b> Reservations & Ticket by Mail (406) 721-4440 Air Cargo (406) 543-6655 ZV Flights Operated by Air Midwest					<b>GRAND JUNCTION, CO. (MST) (Cont'd)</b> 2 15p 8 51p <b>512/479</b> DEN Daily					<b>RENO/LAKE TAHOE, NV. (PST)</b> mi. 587 5 30a 10 51a <b>500/621</b> DEN X7 11 38a 3 59p <b>506/605</b> DEN Daily				
<b>To</b> <b>ALBUQUERQUE, N.M. (MST)</b> mi. 907 5 30a 9 19a <b>500/75</b> DEN X7 11 38a 3 57p <b>506/83</b> DEN Daily 2 15p 8 01p <b>512/94</b> DEN Daily					<b>GREAT BEND, KS. (CST)</b> 5 30a 11 31a <b>500/ZV214</b> DEN X67 2 15p 10 31p <b>512/ZV217</b> DEN X6					<b>ROCKFORD, IL. (CST)</b> mi. 1270 2 15p 10 15p <b>512/236</b> DEN Daily				
<b>BILLINGS, MT. (MST)</b> mi. 276 5 30a 6 16a <b>500</b> 0 X7 11 38a 12 24p <b>506</b> 0 Daily 2 15p 3 41p <b>512</b> 1 Daily					<b>GREAT FALLS, MT. (MST)</b> 2 15p 2 49p <b>512</b> 0 Daily					<b>SACRAMENTO, CA. (PST)</b> mi. 683 5 30a 9 42a <b>500/611</b> DEN X7 2 15p 9 31p <b>512/619</b> DEN X6				
<b>BISMARCK/MANDAN, N.D. (CST)</b> mi. 631 5 30a 1 00p <b>500/362</b> DEN X7 2 15p 9 57p <b>512/368</b> DEN 6					<b>HAYS, KS. (CST)</b> 5 30a 11 04a <b>500/ZV214</b> DEN X67 2 15p 10 04p <b>512/ZV217</b> DEN X6					<b>ST. LOUIS, MO. (CST)</b> mi. 1324 11 38a 5 57p <b>506/244</b> DEN Daily 2 15p 9 51p <b>512/246</b> DEN Daily				
<b>BOULDER, CO. (MST)</b> mi. 650 5 30a 9 00a <b>500/901</b> DEN X7 11 38a 3 35p <b>506/906</b> DEN Daily 2 15p 6 40p <b>512/908</b> DEN Daily					<b>HOUSTON, TX. (CST)</b> (Hobby Airport) mi. 1561 5 30a 1 58p <b>500/122</b> DEN X7 2 15p 9 18p <b>512/126</b> DEN Daily					<b>SAN DIEGO, CA. (PST)</b> mi. 992 11 38a 5 03p <b>506/675</b> DEN Daily 2 15p 9 13p <b>512/657</b> DEN X6				
<b>CASPER, WY. (MST)</b> mi. 465 5 30a 9 04a <b>500/441</b> DEN X7 11 38a 4 25p <b>506/346</b> DEN X6 2 15p 8 53p <b>512/447</b> DEN X6					<b>KANSAS CITY, MO. (CST)</b> mi. 1107 5 30a 12 49p <b>500/256</b> DEN X7 11 38a 6 06p <b>506/262</b> DEN Daily 2 15p 8 18p <b>512/264</b> DEN Daily					<b>SIoux FALLS, S.D. (CST)</b> mi. 875 2 15p 9 18p <b>512/356</b> DEN Daily				
<b>CEDAR RAPIDS/IOWA CITY, IA. (CST)</b> mi. 1156 5 30a 1 59p <b>500/322</b> DEN X7 2 15p 9 20p <b>512/328</b> DEN Daily					<b>LAS VEGAS, NV. (PST)</b> mi. 750 5 30a 8 58a <b>500/7</b> DEN X7 11 38a 5 31p <b>506/23</b> DEN Daily 2 15p 8 56p <b>512/27</b> DEN Daily					<b>SPRINGFIELD, MO. (CST)</b> mi. 1251 5 30a 1 06p <b>500/274</b> DEN X7 11 38a 5 56p <b>506/284</b> DEN Daily 2 15p 10 18p <b>512/286</b> DEN 6				
<b>CHICAGO, IL. (CST)</b> (O'Hare Airport) mi. 1332 5 30a 1 54p <b>500/232</b> DEN X7 2 15p 9 12p <b>512/236</b> DEN Daily					<b>LINCOLN, NE. (CST)</b> mi. 959 5 30a 1 30p <b>500/302</b> DEN X7 11 38a 7 05p <b>506/326</b> DEN X6 2 15p 8 51p <b>512/308</b> DEN Daily					<b>TULSA, OK. (CST)</b> mi. 1194 5 30a 1 27p <b>500/282</b> DEN X7 11 38a 6 45p <b>506/156</b> DEN Daily 2 15p 8 57p <b>512/166</b> DEN X6 2 15p 8 20p <b>512/166</b> DEN 6				
<b>COLORADO SPRINGS, CO. (MST)</b> mi. 734 5 30a 8 50a <b>500/481</b> DEN X7 11 38a 3 24p <b>506/484</b> DEN Daily 2 15p 6 51p <b>512/487</b> DEN Daily					<b>LOS ANGELES, CA. (PST)</b> mi. 923 5 30a 9 36a <b>500/661</b> DEN X7 11 38a 4 08p <b>506/655</b> DEN X6 2 15p 8 07p <b>512/657</b> DEN X6					<b>STOCKTON, CA. (PST)</b> mi. 721 5 30a 10 33a <b>500/611</b> DEN X7				
<b>DALLAS/FT. WORTH, TX. (CST)</b> mi. 1320 5 30a 1 09p <b>500/134</b> DEN X7 11 38a 6 26p <b>506/142</b> DEN Daily 2 15p 8 43p <b>512/144</b> DEN Daily					<b>MADISON, WI. (CST)</b> mi. 1234 2 15p 10 01p <b>512/216</b> DEN Daily					<b>TUCSON, AZ. (MST)</b> mi. 1034 5 30a 9 57a <b>500/63</b> DEN X7 11 38a 7 12p <b>506/93</b> DEN Daily 2 15p 10 42p <b>512/57</b> DEN Daily				
<b>DENVER, CO. (MST)</b> mi. 677 5 30a 7 50a <b>500</b> 1 X7 11 38a 1 57p <b>506</b> 1 Daily 2 15p 5 24p <b>512</b> 2 Daily					<b>MIDLAND/ODESSA, TX. (CST)</b> 5 30a 2 07p <b>500/81</b> DEN X7 2 15p 10 21p <b>512/94</b> DEN Daily					<b>WICHITA, KS. (CST)</b> mi. 1063 5 30a 12 39p <b>500/282</b> DEN X7 11 38a 4 57p <b>506/284</b> DEN Daily 2 15p 8 09p <b>512/166</b> DEN X6 2 15p 9 19p <b>512/286</b> DEN 6				
<b>DES MOINES, IA. (CST)</b> mi. 1076 5 30a 1 09p <b>500/322</b> DEN X7 11 38a 6 09p <b>506/326</b> DEN X6 2 15p 8 34p <b>512/328</b> DEN Daily					<b>MILWAUKEE, WI. (CST)</b> mi. 1307 2 15p 9 15p <b>512/216</b> DEN Daily					<b>WINNIPEG, MAN., CANADA (CST)</b> mi. 800 5 30a 2 07p <b>500/362</b> DEN X7 2 15p 11 02p <b>512/368</b> DEN 6				
<b>DODGE CITY, KS. (CST)</b> 2 15p 9 58p <b>512/ZV835</b> DEN X6					<b>MINNEAPOLIS/ST. PAUL, MN. (CST)</b> mi. 1013 5 30a 1 08p <b>500/200</b> DEN X7 11 38a 6 20p <b>506/204</b> DEN X6 2 15p 8 48p <b>512/206</b> DEN 6					<b>From</b> <b>OAKLAND, CA. (PST)</b> SEE ALSO SAN FRANCISCO, CA. Reservations & Ticket by Mail (415) 893-3333 Air Cargo (415) 577-4520 ZV Flights Operated by Air Midwest				
<b>EL PASO, TX./JUAREZ, MEXICO (MST)</b> mi. 1120 5 30a 10 22a <b>500/75</b> DEN X7 11 38a 6 09p <b>506/79</b> DEN X6					<b>MINOT, N.D. (CST)</b> mi. 605 5 30a 1 34p <b>500/342</b> DEN X7 2 15p 8 28p <b>512/378</b> DEN Daily					<b>To</b> <b>ALBUQUERQUE, N.M. (MST)</b> mi. 889 6 35a 11 49a <b>600/81</b> DEN Daily 10 12a 3 57p <b>244/83</b> DEN Daily				
<b>FARGO, N.D./MOORHEAD, MN. (CST)</b> mi. 816 2 15p 10 21p <b>512/356</b> DEN Daily					<b>OAKLAND, CA. (PST)</b> mi. 758 5 30a 9 47a <b>500/621</b> DEN X7 11 38a 5 04p <b>506/605</b> DEN Daily 2 15p 10 19p <b>512/619</b> DEN X6					<b>BILLINGS, MT. (MST)</b> mi. 898 6 35a 12 43p <b>600/511</b> DEN Daily				
<b>FT. COLLINS, CO. (MST)</b> mi. 628 5 30a 9 30a <b>500/921</b> DEN X7 11 38a 4 05p <b>506/927</b> DEN Daily 2 15p 7 15p <b>512/929</b> DEN Daily					<b>OKLAHOMA CITY, OK. (CST)</b> mi. 1167 5 30a 1 07p <b>500/152</b> DEN X7 11 38a 6 00p <b>506/156</b> DEN Daily 2 15p 8 24p <b>512/158</b> DEN Daily					<b>BISMARCK/MANDAN, N.D. (CST)</b> mi. 1260 6 35a 1 00p <b>600/362</b> DEN Daily 5 24p 12 01a <b>208/366</b> DEN X6				
<b>GARDEN CITY, KS. (CST)</b> 2 15p 9 30p <b>512/ZV835</b> DEN X6					<b>ORANGE COUNTY, CA. (PST)</b> mi. 935 5 30a 10 28a <b>500/671</b> DEN X7 11 38a 4 03p <b>506/675</b> DEN Daily					<b>BOULDER, CO. (MST)</b> mi. 928 6 35a 11 10a <b>600/903</b> DEN Daily 10 12a 3 35p <b>244/906</b> DEN Daily				
<b>GOODLAND, KS. (MST)</b> 5 30a 9 18a <b>500/ZV214</b> DEN X67 2 15p 8 18p <b>512/ZV217</b> DEN X6					<b>PALM SPRINGS, CA. (PST)</b> mi. 912 5 30a 9 28a <b>500/671</b> DEN X7					<b>BOZEMAN, MT. (MST)</b> mi. 796 6 35a 1 05p <b>600/443</b> DEN Daily				
<b>GRAND JUNCTION, CO. (MST)</b> mi. 607 5 30a 8 59a <b>500/471</b> DEN X67 11 38a 4 20p <b>506/475</b> DEN Daily					<b>PHOENIX/SCOTTSDALE, AZ. (MST)</b> mi. 936 5 30a 9 57a <b>500/35</b> DEN X7 11 38a 4 32p <b>506/41</b> DEN Daily 2 15p 8 38p <b>512/53</b> DEN X6					<b>CASPER, WY. (MST)</b> mi. 904 6 35a 11 58a <b>600/443</b> DEN Daily				
					<b>REGINA/MOOSE JAW, SASK., CANADA (CST)</b> mi. 495 2 15p 9 25p <b>512/378</b> DEN Daily					<b>CEDAR RAPIDS/IOWA CITY, IA. (CST)</b> mi. 1640 6 35a 1 59p <b>600/322</b> DEN Daily				
										<b>CHICAGO, IL. (CST)</b> (O'Hare Airport) mi. 1835 6 35a 1 54p <b>600/232</b> DEN Daily				
										<b>COLORADO SPRINGS, CO. (MST)</b> mi. 953 6 35a 11 04a <b>600/482</b> DEN X6 10 12a 3 24p <b>244/484</b> DEN Daily				

Leave	Arrive	Flight	Via/Stops	Freq
<b>From</b>				
<b>OAKLAND, CA. (PST)</b>				
CONTINUED				
<b>To</b>				
COLORADO SPRINGS, CO. (MST)				
(Cont'd)	5 24p	10 41p	208/489	DEN X6
DALLAS/FT. WORTH, TX. (CST)				
mi. 1457	6 35a	1 09p	600/134	DEN Daily
	10 12a	6 26p	244/142	DEN Daily
	5 24p	11 50p	208/148	DEN X6
DENVER, CO. (MST)				
mi. 946	6 35a	9 53a	600	0 Daily
	10 12a	2 16p	244	1 Daily
	5 24p	8 35p	208	0 X6
DES MOINES, IA. (CST)				
mi. 1539	6 35a	1 09p	600/322	DEN Daily
	10 12a	6 09p	244/326	DEN X6
FARGO, N.D./MOORHEAD, MN. (CST)				
mi. 1439	6 35a	2 35p	600/352	DEN Daily
FT. COLLINS, CO. (MST)				
mi. 942	6 35a	12 30p	600/923	DEN Daily
	10 12a	4 05p	244/927	DEN Daily
GRAND JUNCTION, CO. (MST)				
mi. 749	6 35a	11 15a	600/473	DEN Daily
	10 12a	4 20p	244/475	DEN Daily
GREAT BEND, KS. (CST)				
	6 35a	3 37p	600/ZV185	DEN X6
GREAT FALLS, MT. (MST)				
mi. 870	6 35a	2 49p	600/511	DEN Daily
GREELEY, CO. (MST)				
mi. 962	6 35a	12 30p	600/937	DEN Daily
	10 12a	4 05p	244/941	DEN Daily
HAYS, KS. (CST)				
	6 35a	3 07p	600/ZV185	DEN X6
HOUSTON, TX. (CST)				
(Hobby Airport)	mi. 1642	6 35a	1 58p	600/122
				DEN Daily
KANSAS CITY, MO. (CST)				
mi. 1488	6 35a	12 49p	600/256	DEN Daily
	10 12a	6 06p	244/262	DEN Daily
	5 24p	11 24p	208/268	DEN X6
LINCOLN, NE. (CST)				
mi. 1377	6 35a	1 30p	600/302	DEN Daily
	10 12a	7 05p	244/326	DEN X6
MADISON, WI. (CST)				
mi. 1761	6 35a	4 48p	600/214	DEN Daily
MIDLAND/ODESSA, TX. (CST)				
	6 35a	2 07p	600/81	DEN Daily
MILWAUKEE, WI. (CST)				
mi. 1834	6 35a	4 01p	600/214	DEN Daily
MINNEAPOLIS/ST. PAUL, MN. (CST)				
mi. 1578	6 35a	1 08p	600/200	DEN Daily
	10 12a	6 20p	244/204	DEN X6
	5 24p	11 48p	208	1 X6
MINOT, N.D. (CST)				
mi. 1279	6 35a	1 34p	600/342	DEN Daily
MISSOULA, MT. (MST)				
mi. 758	6 35a	1 54p	600/511	DEN Daily
OKLAHOMA CITY, OK. (CST)				
mi. 1375	6 35a	1 07p	600/152	DEN Daily
	10 12a	6 00p	244/156	DEN Daily
	5 24p	11 59p	208/290	DEN X6
OMAHA, NE. (CST)				
mi. 1422	6 35a	12 51p	600/302	DEN Daily
	10 12a	5 22p	244/306	DEN X6
RAPID CITY, S.D. (MST)				
mi. 1091	6 35a	11 26a	600/342	DEN Daily

Leave	Arrive	Flight	Via/Stops	Freq
<b>From</b>				
<b>RENO/LAKE TAHOE, NV. (PST)</b>				
mi. 180	10 12a	10 51a	244	0 Daily
	6 52p	8 13p	625	1 247
<b>SACRAMENTO, CA. (PST)</b>				
mi. 75	6 52p	7 22p	625	0 Daily
<b>ST. LOUIS, MO. (CST)</b>				
mi. 1725	6 35a	2 15p	600/242	DEN Daily
	10 12a	5 57p	244	2 Daily
	5 24p	12 31a	208/268	DEN X567
	5 24p	12 01a	208/248	DEN 57
<b>SEATTLE/TACOMA, WA. (PST)</b>				
mi. 247	6 52p	10 05p	625	2 247
<b>SIoux FALLS, S.D. (CST)</b>				
mi. 1392	6 35a	1 36p	600/352	DEN Daily
<b>SPRINGFIELD, MO. (CST)</b>				
mi. 1579	6 35a	1 06p	600/274	DEN Daily
	10 12a	5 56p	244/284	DEN Daily
	5 24p	12 24a	208/174	DEN X6
<b>TULSA, OK. (CST)</b>				
mi. 1456	6 35a	1 27p	600/282	DEN Daily
	10 12a	6 45p	244/156	DEN Daily
	5 24p	11 28p	208/174	DEN X6
<b>WICHITA, KS. (CST)</b>				
mi. 1355	6 35a	12 39p	600/282	DEN Daily
	10 12a	4 57p	244/284	DEN Daily
	5 24p	11 08p	208/290	DEN X6
<b>WINNIPEG, MAN., CANADA (CST)</b>				
mi. 1494	6 35a	2 07p	600/362	DEN Daily
	5 24p	1 05a	208/366	DEN X6
<b>To</b>				
<b>ALBUQUERQUE, N.M. (MST)</b>				
mi. 510	6 30a	9 19a	63/75	DEN 6
	7 20a	9 19a	63/75	DEN X6
	1 35p	3 57p	605/83	DEN Daily
	3 54p	5 52p	164/93	DEN Daily
<b>BILLINGS, MT. (MST)</b>				
mi. 919	6 30a	9 27a	63/505	DEN 6
	7 20a	9 27a	63/505	DEN X6
	9 23a	12 43p	37/511	DEN 7
	10 17a	12 43p	37/511	DEN X7
	3 54p	7 11p	164/515	DEN Daily
	6 17p	9 30p	57/517	DEN X6
<b>BISMARCK/MANDAN, N.D. (CST)</b>				
mi. 803	6 30a	1 00p	63/362	DEN 6
	7 20a	1 00p	63/362	DEN X6
	3 54p	9 57p	164/368	DEN 6
	8 42p	12 01a	159/366	DEN X6
<b>BOISE, ID. (MST)</b>				
mi. 1140	6 30a	10 08a	63/563	DEN 6
	7 20a	10 08a	63/563	DEN X6
	3 54p	6 48p	164/549	DEN Daily
<b>BOULDER, CO. (MST)</b>				
mi. 526	6 30a	9 00a	63/901	DEN 6
	7 20a	9 00a	63/901	DEN X6
	9 23a	12 00n	37/904	DEN 7
	10 17a	12 00n	37/904	DEN X7
	1 35p	3 35p	605/906	DEN Daily
	3 54p	5 30p	164/907	DEN Daily
	6 17p	8 55p	57/910	DEN Daily
<b>BOZEMAN, MT. (MST)</b>				
mi. 1008	9 23a	1 05p	37/443	DEN 7
	10 17a	1 05p	37/443	DEN X7
	6 17p	10 03p	57/447	DEN X6
<b>CASPER, WY. (MST)</b>				
mi. 703	6 30a	9 04a	63/441	DEN 6
	7 20a	9 04a	63/441	DEN X6
	9 23a	11 58a	37/443	DEN 7

**From**  
**OKLAHOMA CITY, OK. (CST)**  
Reservations & Ticket by Mail  
(800) 255-5050  
Air Cargo (405) 681-7521

Leave	Arrive	Flight	Via/Stops	Freq
<b>From</b>				
<b>CASPER, WY. (MST) (Cont'd)</b>				
	10 17a	11 58a	37/443	DEN X7
	1 35p	4 25p	605/346	DEN X6
	6 17p	8 53p	57/447	DEN X6
<b>COLORADO SPRINGS, CO. (MST)</b>				
mi. 458	6 30a	8 50a	63/481	DEN 6
	7 20a	8 50a	63/481	DEN X6
	1 35p	3 24p	605/484	DEN Daily
	3 54p	5 33p	164/485	DEN Daily
	8 42p	10 41p	159/489	DEN X6
<b>DENVER, CO. (MST)</b>				
mi. 500	6 30a	7 44a	63	1 6
	7 20a	7 44a	63	0 X6
	9 23a	10 45a	37	1 7
	10 17a	10 45a	37	0 X7
	1 35p	2 03p	605	0 Daily
	3 54p	4 20p	164	0 Daily
	6 17p	7 36p	57	1 Daily
	8 42p	9 06p	159	0 X6
<b>EL PASO, TX./JUAREZ, MEXICO (MST)</b>				
mi. 567	6 30a	10 22a	63/75	DEN 6
	7 20a	10 22a	63/75	DEN X6
	1 35p	6 09p	605/79	DEN X6
<b>EUGENE, OR. (PST)</b>				
mi. 1483	3 54p	7 12p	164/549	DEN Daily
<b>FARGO, N.D./MOORHEAD, MN. (CST)</b>				
mi. 796	9 23a	2 35p	37/352	DEN 7
	10 17a	2 35p	37/352	DEN X7
	3 54p	10 21p	164/356	DEN Daily
<b>FT. COLLINS, CO. (MST)</b>				
mi. 541	6 30a	9 30a	63/921	DEN 6
	7 20a	9 30a	63/921	DEN X6
	9 23a	12 30p	37/923	DEN 7
	10 17a	12 30p	37/923	DEN X7
	1 35p	4 05p	605/927	DEN Daily
	3 54p	6 00p	164/928	DEN Daily
	6 17p	9 25p	57/930	DEN Daily
<b>GRAND JUNCTION, CO. (MST)</b>				
mi. 654	6 30a	11 15a	63/473	DEN 6
	7 20a	8 59a	63/471	DEN X67
	1 35p	4 20p	605/475	DEN Daily
	6 17p	8 51p	57/479	DEN Daily
<b>GREAT FALLS, MT. (MST)</b>				
mi. 1095	9 23a	2 49p	37/511	DEN 7
	10 17a	2 49p	37/511	DEN X7
	3 54p	8 06p	164/515	DEN Daily
<b>GREELEY, CO. (MST)</b>				
mi. 513	6 30a	9 30a	63/935	DEN 6
	7 20a	9 30a	63/935	DEN X6
	9 23a	12 30p	37/937	DEN 7
	10 17a	12 30p	37/937	DEN X7
	1 35p	4 05p	605/941	DEN Daily
	3 54p	7 10p	164/942	DEN Daily
	6 17p	9 25p	57/943	DEN Daily
<b>JACKSON, WY. (MST)</b>				
mi. 900	6 30a	10 06a	63/441	DEN 6
	7 20a	10 06a	63/441	DEN X6
<b>KALISPELL/GLACIER NATIONAL PARK, MT. (MST)</b>				
mi. 1233	6 30a	10 39a	63/505	DEN 6
	7 20a	10 39a	63/505	DEN X6
	3 54p	8 56p	164/515	DEN Daily
<b>LAS VEGAS, NV. (PST)</b>				
mi. 986	6 30a	8 58a	63/7	DEN 6
	7 20a	8 58a	63/7	DEN X6
	9 23a	12 01p	37/17	DEN 7
	10 17a	12 01p	37/17	DEN X7
	3 54p	5 31p	164/23	DEN Daily
	6 17p	8 56p	57/27	DEN Daily
<b>LOS ANGELES, CA. (PST)</b>				
mi. 1187	6 30a	9 36a	63/661	DEN 6
	7 20a	9 36a	63/661	DEN X6
	9 23a	12 36p	37/663	DEN 7
	10 17a	12 36p	37/663	DEN X7
	1 35p	4 08p	605/655	DEN X6
	3 54p	6 02p	164/665	DEN Daily

Leave	Arrive	Flight	Via/Stops	Freq
<b>From</b>				
<b>LOS ANGELES, CA. (PST) (Cont'd)</b>				
	6 17p	9 21p	57/667	DEN X6
<b>MINOT, N.D. (CST)</b>				
mi. 908	6 30a	1 34p	63/342	DEN 6
	7 20a	1 34p	63/342	DEN X6
	3 54p	8 28p	164/378	DEN Daily
<b>MISSOULA, MT. (MST)</b>				
mi. 1167	6 30a	11 21a	63/505	DEN 6
	7 20a	11 21a	63/505	DEN X6
	9 23a	1 54p	37/511	DEN 7
	10 17a	1 54p	37/511	DEN X7
	6 17p	10 38p	57/517	DEN X6
<b>OAKLAND, CA. (PST)</b>				
mi. 1375	6 30a	9 47a	63/621	DEN 6
	7 20a	9 47a	63/621	DEN X6
	1 35p	5 04p	605	2 Daily
	3 54p	6 32p	164/625	DEN Daily
	6 17p	10 19p	57/619	DEN X6
<b>ORANGE COUNTY, CA. (PST)</b>				
mi. 1160	6 30a	10 28a	63/671	DEN 6
	7 20a	10 28a	63/671	DEN X6
	9 23a	1 52p	37/673	DEN 7
	10 17a	1 52p	37/673	DEN X7
	1 35p	4 03p	605/675	DEN Daily
	3 54p	6 13p	164/677	DEN Daily
<b>PALM SPRINGS, CA. (PST)</b>				
mi. 1081	6 30a	9 28a	63/671	DEN 6
	7 20a	9 28a	63/671	DEN X6

Leave	Arrive	Flight	Via/Stops	Freq	Leave	Arrive	Flight	Via/Stops	Freq	Leave	Arrive	Flight	Via/Stops	Freq
<b>From</b> <b>OMAHA, NE. (CST)</b> CONTINUED					<b>CEDAR RAPIDS/IOWA CITY, IA. (CST)</b> (Cont'd) 2 20p 9 20p <b>308/328</b> DEN Daily					<b>KANSAS CITY, MO. (CST) (Cont'd)</b> 7 55a 3 17p <b>242/260</b> DEN 7 10 58a 6 06p <b>674/262</b> DEN Daily 2 20p 8 18p <b>308/264</b> DEN Daily 4 33p 11 24p <b>148/268</b> DEN X6				
<b>To</b> <b>SACRAMENTO, CA. (PST) (Cont'd)</b> 5 47p 9 31p <b>309/619</b> DEN X6					<b>CHICAGO, IL. (CST)</b> (O'Hare Airport) mi. 1726 6 55a 1 54p <b>322/232</b> DEN X7 7 55a 4 00p <b>242/234</b> DEN 7 2 20p 9 12p <b>308/236</b> DEN Daily					<b>LAS VEGAS, NV. (PST)</b> mi. 226 7 10p 7 58p <b>26</b> 0 57				
<b>SALT LAKE CITY, UT. (MST)</b> mi. 839 7 17a 9 24a <b>35/403</b> DEN X67 1 11p 4 01p <b>302/417</b> DEN Daily 3 52p 6 11p <b>665/419</b> DEN Daily 5 47p 10 11p <b>309/421</b> DEN X567					<b>COLORADO SPRINGS, CO. (MST)</b> mi. 815 6 55a 11 04a <b>322/482</b> DEN X67 10 58a 3 24p <b>674/484</b> DEN Daily 2 20p 6 51p <b>308/487</b> DEN Daily 4 33p 10 41p <b>148/489</b> DEN X6					<b>LINCOLN, NE. (CST)</b> mi. 1260 6 55a 1 30p <b>322/302</b> DEN X7 7 55a 2 56p <b>242/304</b> DEN 7 10 58a 7 05p <b>674/326</b> DEN X6 2 20p 8 51p <b>308</b> 2 Daily				
<b>SAN DIEGO, CA. (PST)</b> mi. 1313 1 11p 5 03p <b>302/675</b> DEN Daily 3 52p 5 58p <b>665/697</b> DEN X6 5 47p 9 13p <b>309/657</b> DEN X6					<b>DALLAS/FT. WORTH, TX. (CST)</b> mi. 1205 6 55a 1 09p <b>322/134</b> DEN X7 7 55a 3 27p <b>242/136</b> DEN 7 10 58a 6 26p <b>674/142</b> DEN Daily 2 20p 8 43p <b>308/144</b> DEN Daily 4 33p 11 50p <b>148</b> 2 X6					<b>MADISON, WI. (CST)</b> mi. 1670 6 55a 4 48p <b>322/214</b> DEN X7 7 55a 4 48p <b>242/214</b> DEN 7 2 20p 10 01p <b>308/216</b> DEN Daily				
<b>SASKATOON, SASK., CANADA (CST)</b> mi. 907 3 52p 10 13p <b>665/378</b> DEN Daily					<b>MIDLAND/ODESSA, TX. (CST)</b> mi. 919 6 55a 2 07p <b>322/81</b> DEN X7 2 20p 10 21p <b>308/94</b> DEN Daily					<b>WINNIPEG, MAN., CANADA (CST)</b> mi. 1536 6 55a 2 07p <b>322/362</b> DEN X7 2 20p 11 02p <b>308/368</b> DEN 6 4 33p 1 05a <b>148/366</b> DEN X6				
<b>SEATTLE/TACOMA, WA. (PST)</b> mi. 1367 7 17a 10 04a <b>35/551</b> DEN Daily 1 11p 4 34p <b>302/553</b> DEN X6 3 52p 6 56p <b>665/555</b> DEN Daily					<b>MILWAUKEE, WI. (CST)</b> mi. 1738 6 55a 4 01p <b>322/214</b> DEN X7 7 55a 4 01p <b>242/214</b> DEN 7 2 20p 9 15p <b>308/216</b> DEN Daily					<b>From</b> <b>PALM SPRINGS, CA. (PST)</b> Reservations & Ticket by Mail (800) 525-3371 Air Cargo (619) 320-5778				
<b>SPOKANE, WA. (PST)</b> mi. 1151 7 17a 10 23a <b>35/563</b> DEN Daily 5 47p 9 22p <b>309/567</b> DEN X6					<b>MINNEAPOLIS/ST. PAUL, MN. (CST)</b> mi. 1522 6 55a 1 08p <b>322/200</b> DEN X7 10 58a 6 20p <b>674/204</b> DEN X6 2 20p 8 48p <b>308/206</b> DEN 6 4 33p 11 48p <b>148/208</b> DEN X6					<b>To</b> <b>ALBUQUERQUE, N.M. (MST)</b> mi. 571 10 00a 3 57p <b>674/83</b> DEN Daily 1 55p 8 01p <b>695/94</b> DEN Daily				
<b>STOCKTON, CA. (PST)</b> mi. 1368 7 17a 10 33a <b>35/611</b> DEN Daily 5 47p 10 31p <b>309/607</b> DEN X6					<b>MISSOULA, MT. (MST)</b> mi. 935 6 55a 1 54p <b>322/511</b> DEN X7 7 55a 1 54p <b>242/511</b> DEN 7 2 20p 10 38p <b>308/517</b> DEN X6					<b>BILLINGS, MT. (MST)</b> mi. 928 1 55p 7 11p <b>695/515</b> DEN Daily				
<b>TUCSON, AZ. (MST)</b> mi. 1046 7 17a 9 57a <b>35/63</b> DEN Daily 3 52p 7 12p <b>665/93</b> DEN Daily 5 47p 10 42p <b>309/57</b> DEN X6					<b>OKLAHOMA CITY, OK. (CST)</b> mi. 1160 6 55a 1 07p <b>322/152</b> DEN X7 7 55a 3 35p <b>242/164</b> DEN 7 10 58a 6 00p <b>674/156</b> DEN Daily 2 20p 8 24p <b>308/158</b> DEN Daily 4 33p 11 59p <b>148/290</b> DEN X6					<b>BISMARCK/MANDAN, N.D. (CST)</b> mi. 1094 8 05a 1 00p <b>32/362</b> DEN Daily 4 52p 9 57p <b>356/368</b> DEN 6 6 52p 12 01a <b>290/366</b> DEN X6				
<b>VANCOUVER, B.C., CANADA (PST)</b> mi. 1429 7 17a 11 38a <b>35/563</b> DEN Daily 5 47p 10 34p <b>309/567</b> DEN X6					<b>OMAHA, NE. (CST)</b> mi. 1312 6 55a 12 51p <b>322/302</b> DEN X7 7 55a 3 32p <b>242/304</b> DEN 7 10 58a 5 22p <b>674/306</b> DEN X6 2 20p 8 12p <b>308</b> 1 Daily					<b>BOULDER, CO. (MST)</b> mi. 756 10 00a 3 35p <b>674/906</b> DEN Daily 1 55p 6 40p <b>695/908</b> DEN Daily				
<b>WINNIPEG, MAN., CANADA (CST)</b> mi. 597 7 17a 2 07p <b>35/362</b> DEN Daily 3 52p 11 02p <b>665/368</b> DEN 6					<b>ORANGE COUNTY, CA. (PST)</b> mi. 1284 10 00a 10 28a <b>674</b> 0 Daily					<b>CASPER, WY. (MST)</b> mi. 829 10 00a 4 25p <b>674/346</b> DEN X6				
<b>From</b> <b>ORANGE COUNTY, CA. (PST)</b> Reservations & Ticket by Mail (714) 752-1436 Air Cargo (714) 957-3057 ZV Flights Operated by Air Midwest					<b>FARGO, N.D./MOORHEAD, MN. (CST)</b> mi. 1431 6 55a 2 35p <b>322/352</b> DEN X7 2 20p 10 21p <b>308/356</b> DEN Daily					<b>OKLAHOMA CITY, OK. (CST)</b> mi. 1081 10 00a 6 00p <b>674/156</b> DEN Daily 1 55p 8 24p <b>695/158</b> DEN Daily				
<b>To</b> <b>BILLINGS, MT. (MST)</b> mi. 972 6 55a 12 43p <b>322/511</b> DEN X7 7 55a 12 43p <b>242/511</b> DEN 7 2 20p 7 11p <b>308/515</b> DEN Daily					<b>FT. COLLINS, CO. (MST)</b> mi. 852 6 55a 12 30p <b>322/923</b> DEN X7 7 55a 1 40p <b>242/924</b> DEN 7 10 58a 4 05p <b>674/927</b> DEN Daily 2 20p 7 15p <b>308/929</b> DEN Daily					<b>MINOT, N.D. (CST)</b> mi. 1270 1 55p 8 28p <b>695/378</b> DEN Daily				
<b>BISMARCK/MANDAN, N.D. (CST)</b> mi. 1274 6 55a 1 00p <b>322/362</b> DEN X7 2 20p 9 57p <b>308/368</b> DEN 6 4 33p 12 01a <b>148/366</b> DEN X6					<b>GARDEN CITY, KS. (CST)</b> mi. 833 7 55a 3 10p <b>242/ZV402</b> DEN 7 2 20p 9 30p <b>308/ZV835</b> DEN X6					<b>OKLAHOMA CITY, OK. (CST)</b> mi. 1081 10 00a 6 00p <b>674/156</b> DEN Daily 1 55p 8 24p <b>695/158</b> DEN Daily				
<b>BOULDER, CO. (MST)</b> mi. 825 6 55a 11 10a <b>322/903</b> DEN X7 7 55a 1 10p <b>242/905</b> DEN 7 10 58a 3 35p <b>674/906</b> DEN Daily 2 20p 6 40p <b>308/908</b> DEN Daily					<b>GOODLAND, KS. (MST)</b> mi. 1429 6 55a 1 09p <b>322</b> 1 X7 10 58a 6 09p <b>674/326</b> DEN X6 2 20p 8 34p <b>308/328</b> DEN Daily					<b>ORANGE COUNTY, CA. (PST)</b> mi. 1081 10 00a 10 28a <b>674</b> 0 Daily				
<b>BOZEMAN, MT. (MST)</b> mi. 908 6 55a 1 05p <b>322/443</b> DEN X7 2 20p 10 03p <b>308/447</b> DEN X6					<b>GRAND JUNCTION, CO. (MST)</b> mi. 642 6 55a 11 15a <b>322/473</b> DEN X7 10 58a 4 20p <b>674/475</b> DEN Daily 2 20p 8 51p <b>308/479</b> DEN Daily					<b>RAPID CITY, S.D. (MST)</b> mi. 1008 10 00a 3 25p <b>674/346</b> DEN X6 1 55p 8 01p <b>695/368</b> DEN 6				
<b>CASPER, WY. (MST)</b> mi. 887 6 55a 11 58a <b>322/443</b> DEN X7 10 58a 4 25p <b>674/346</b> DEN X6 2 20p 8 53p <b>308/447</b> DEN X6					<b>GREAT BEND, KS. (CST)</b> mi. 1150 6 55a 3 37p <b>322/ZV185</b> DEN X67 7 55a 3 37p <b>242/ZV185</b> DEN 7 2 20p 10 31p <b>308/ZV217</b> DEN X6					<b>REGINA/MOOSE JAW, SASK., CANADA (CST)</b> mi. 1294 1 55p 9 25p <b>695/378</b> DEN Daily				
<b>CEDAR RAPIDS/IOWA CITY, IA. (CST)</b> mi. 1532 6 55a 1 59p <b>322</b> 2 X7					<b>HAYS, KS. (CST)</b> mi. 1011 6 55a 2 49p <b>322/511</b> DEN X7 7 55a 2 49p <b>242/511</b> DEN 7 2 20p 8 06p <b>308/515</b> DEN Daily					<b>ST. LOUIS, MO. (CST)</b> mi. 1493 10 00a 5 57p <b>674/244</b> DEN Daily 1 55p 9 51p <b>695/246</b> DEN Daily				
					<b>HOUSTON, TX. (CST)</b> mi. 1027 (Hobby Airport) mi. 1357 6 55a 1 58p <b>322/122</b> DEN X7 7 55a 4 03p <b>242/124</b> DEN 7 2 20p 9 18p <b>308/126</b> DEN Daily					<b>SASKATOON, SASK., CANADA (CST)</b> mi. 1357 1 55p 10 13p <b>695/356</b> DEN Daily				
					<b>KALISPELL/GLACIER NATIONAL PARK, MT. (MST)</b> mi. 1027 2 20p 8 56p <b>308/515</b> DEN Daily					<b>SPRINGFIELD, MO. (CST)</b> mi. 1382 6 55a 1 06p <b>322/274</b> DEN X7 10 58a 5 56p <b>674/284</b> DEN Daily 2 20p 10 18p <b>308/286</b> DEN 6 4 33p 12 24a <b>148/174</b> DEN X6				
					<b>KANSAS CITY, MO. (CST)</b> mi. 1341 6 55a 12 49p <b>322/256</b> DEN X7					<b>TULSA, OK. (CST)</b> mi. 1178 10 00a 4 57p <b>674/284</b> DEN Daily 1 55p 8 09p <b>695/166</b> DEN X6 1 55p 8 20p <b>695/166</b> DEN 6				

Leave	Arrive	Flight	Via/Stops	Freq	Leave	Arrive	Flight	Via/Stops	Freq	Leave	Arrive	Flight	Via/Stops	Freq
<b>TULSA, OK. (CST) (Cont'd)</b> 10 58a 6 45p <b>674/156</b> DEN Daily 2 20p 8 57p <b>308/166</b> DEN X6 2 20p 8 20p <b>308/166</b> DEN 6 4 33p 11 28p <b>148/174</b> DEN X6					<b>KANSAS CITY, MO. (CST)</b> mi. 1265 10 00a 6 06p <b>674/262</b> DEN Daily 1 55p 8 18p <b>695/264</b> DEN Daily					<b>BILLINGS, MT. (MST) (Cont'd)</b> 4 52p 9 30p <b>356/517</b> DEN X6				
<b>WICHITA, KS. (CST)</b> mi. 1180 6 55a 12 39p <b>322/282</b> DEN X7 10 58a 4 57p <b>674/284</b> DEN Daily 2 20p 8 09p <b>308/166</b> DEN X6 2 20p 9 19p <b>308/286</b> DEN 6 4 33p 11 08p <b>148/290</b> DEN X6					<b>LINCOLN, NE. (CST)</b> mi. 1187 10 00a 7 05p <b>674/326</b> DEN X6 1 55p 8 51p <b>695/308</b> DEN Daily					<b>BISMARCK/MANDAN, N.D. (CST)</b> mi. 1094 8 05a 1 00p <b>32/362</b> DEN Daily 4 52p 9 57p <b>356/368</b> DEN 6 6 52p 12 01a <b>290/366</b> DEN X6				
<b>WINNIPEG, MAN., CANADA (CST)</b> mi. 1536 6 55a 2 07p <b>322/362</b> DEN X7 2 20p 11 02p <b>308/368</b> DEN 6 4 33p 1 05a <b>148/366</b> DEN X6					<b>MADISON, WI. (CST)</b> mi. 1598 1 55p 10 01p <b>695/216</b> DEN Daily					<b>BOISE, ID. (MST)</b> mi. 735 1 30p 6 48p <b>156/549</b> DEN Daily				
					<b>MIDLAND/ODESSA, TX. (CST)</b> mi. 1454 10 00a 6 20p <b>674/204</b> DEN X6 1 55p 8 48p <b>695/206</b> DEN 6					<b>BOULDER, CO. (MST)</b> mi. 590 8 05a 11 10a <b>32/903</b> DEN Daily 10 23a 1 10p <b>36/905</b> DEN Daily 1 30p 5 30p <b>156/907</b> DEN Daily 4 52p 7 35p <b>356/909</b> DEN Daily				
					<b>MINNEAPOLIS/ST. PAUL, MN. (CST)</b> mi. 1454 10 00a 6 20p <b>674/204</b> DEN X6 1 55p 8 48p <b>695/206</b> DEN 6					<b>BOZEMAN, MT. (MST)</b> mi. 853 8 05a 1 05p <b>32/443</b> DEN Daily 4 52p 10 03p <b>356/447</b> DEN X6				
					<b>OMAHA, NE. (CST)</b> mi. 1239 10 00a 5 22p <b>674/306</b> DEN X6 1 55p 8 12p <b>695/308</b> DEN Daily					<b>CASPER, WY. (MST)</b> mi. 719 8 05a 11 58a <b>32/443</b> DEN Daily 10 23a 4 25p <b>36/346</b> DEN X6 4 52p 8 53p <b>356/447</b> DEN X6				
					<b>ORANGE COUNTY, CA. (PST)</b> mi. 1081 10 00a 6 00p <b>674/156</b> DEN Daily 1 55p 8 24p <b>695/158</b> DEN Daily					<b>CEDAR RAPIDS/IOWA CITY, IA. (CST)</b> mi. 1252 8 05a 1 59p <b>32/322</b> DEN Daily 2 55p 9 20p <b>236/328</b> DEN Daily				
					<b>REGINA/MOOSE JAW, SASK., CANADA (CST)</b> mi. 1294 1 55p 9 25p <b>695/378</b> DEN Daily					<b>CHICAGO, IL. (CST)</b> mi. 1440 (O'Hare Airport) mi. 1440 8 05a 1 54p <b>32/232</b> DEN Daily 10 23a 4 00p <b>36/234</b> DEN X6 2 55p 9 12p <b>236</b> 2 Daily				
					<b>ROCKFORD, IL. (CST)</b> mi. 1595 1 55p 10 15p <b>695/236</b> DEN Daily					<b>COLORADO SPRINGS, CO. (MST)</b> mi. 551 8 05a 11 04a <b>32/482</b> DEN X6 10 23a 3 24p <b>36/484</b> DEN Daily 1 30p 5 33p <b>156/485</b> DEN Daily 2 55p 6 51p <b>236/487</b> DEN Daily 6 52p 10 41p <b>290/489</b> DEN X6				
					<b>ST. LOUIS, MO. (CST)</b> mi. 1493 10 00a 5 57p <b>674/244</b> DEN Daily 1 55p 9 51p <b>695/246</b> DEN Daily					<b>DALLAS/FT. WORTH, TX. (CST)</b> mi. 868 8 05a 1 09p <b>32/134</b> DEN Daily 10 23a 3 27p <b>36/136</b> DEN Daily 1 30p 6 26p <b>156/142</b> DEN Daily 2 55p 8 43p <b>236/144</b> DEN Daily 6 52p 11 50p <b>290/148</b> DEN X6				
					<b>SASKATOON, SASK., CANADA (CST)</b> mi. 1357 1 55p 10 13p <b>695/378</b> DEN Daily					<b>DENVER, CO. (MST)</b> mi. 589 8 05a 9 38a <b>32</b> 0 Daily 10 23a 11 59a <b>36</b> 0 Daily 1 30p 3 05p <b>156</b> 0 Daily 2 55p 5 28p <b>236</b> 1 Daily 4 52p 6 25p <b>356</b> 0 Daily 6 52p 8 27p <b>290</b> 0 X6 9 00p 10 32p <b>52</b> 0 X6				
					<b>SPRINGFIELD, MO. (CST)</b> mi. 1382 10 00a 5 56p <b>674/284</b> DEN Daily 1 55p 10 18p <b>695/286</b> DEN 6					<b>DES MOINES, IA. (CST)</b> mi. 1150 8 05a 1 09p <b>32/322</b> DEN Daily 1 30p 6 09p <b>156/326</b> DEN X6 2 55p 8 34p <b>236/328</b> DEN Daily				
					<b>TULSA, OK. (CST)</b> mi. 1178 10 00a 4 57p <b>674/156</b> DEN Daily 1 55p 8 57p <b>695/166</b> DEN X6 1 55p 8 20p <b>695/166</b> DEN 6					<b>DODGE CITY, KS. (CST)</b> mi. 833 10 23a 3 38p <b>36/ZV402</b> DEN Daily 4 52p 9 58p <b>356/ZV835</b> DEN X6				
					<b>WICHITA, KS. (CST)</b> mi. 1102 10 00a 4 57p <b>674/284</b> DEN Daily 1 55p 8 09p <b>695/166</b> DEN X6 1 55p 9 19p <b>695/286</b> DEN 6					<b>EUGENE, OR. (PST)</b> mi. 952 1 30p 7 12p <b>156/549</b> DEN Daily				
					<b>WINNIPEG, MAN., CANADA (CST)</b> mi. 1481 1 55p 11 02p <b>695/368</b> DEN 6					<b>FARGO, N.D./MOORHEAD, MN. (CST)</b> mi. 1225 8 05a 2 35p <b>32/352</b> DEN Daily 4 52p 10 21p <b>356</b> 2 Daily				
					<b>From</b> <b>PHOENIX/SCOTTSDALE, AZ. (MST)</b> Reservations & Ticket by Mail (602) 252-5041 Air Cargo (602) 273-3100 ZV Flights Operated by Air Midwest					<b>FT. COLLINS, CO. (MST)</b> mi. 626 8 05a 12 30p <b>32/923</b> DEN Daily 10 23a 1 40p <b>36/924</b> DEN Daily 1 30p 6 00p <b>156/928</b> DEN Daily 2 55p 7 15p <b>236/929</b> DEN Daily 4 52p 9 25p <b>356/930</b> DEN Daily				
					<b>To</b> <b>BILLINGS, MT. (MST)</b> mi. 873 8 05a 12 43p <b>32/511</b> DEN Daily 2 55p 7 11p <b>236/515</b> DEN Daily					<b>GARDEN CITY, KS. (CST)</b> mi. 833 10 23a 3 10p <b>36/ZV402</b> DEN Daily 4 52p 9 30p <b>356/ZV835</b> DEN X6				
					<b>1-Monday 2-Tuesday 3-Wednesday 4-Thursday 5-Friday 6-Saturday 7-Sunday X-Except</b> Schedules Subject to Change without notice.					<b>GOODLAND, KS. (MST)</b> mi. 1429 10 23a 1 48p <b>36/ZV685</b> DEN 6 4 52p 8 18p <b>356/ZV217</b> DEN X6				
					<b>GRAND JUNCTION, CO. (MST)</b> mi. 438 8 05a 11 15a <b>32/473</b> DEN Daily									

Leave	Arrive	Flight	Via/Stops	Freq
<b>From</b>				
<b>PHOENIX/SCOTTSDALE, AZ. (MST)</b>				
CONTINUED				
<b>To</b>				
GRAND JUNCTION, CO. (MST) (Cont'd)				
1 30p	4 20p	156/475	DEN	Daily
4 52p	8 51p	356/479	DEN	Daily
GREAT BEND, KS. (CST)				
10 23a	3 37p	36/ZV185	DEN	X6
10 23a	4 01p	36/ZV685	DEN	6
4 52p	10 31p	356/ZV217	DEN	X6
GREAT FALLS, MT. (MST) mi. 970				
8 05a	2 49p	32/511	DEN	Daily
2 55p	8 06p	236/515	DEN	Daily
HAYS, KS. (CST)				
10 23a	3 07p	36/ZV185	DEN	X6
10 23a	3 34p	36/ZV685	DEN	6
4 52p	10 04p	356/ZV217	DEN	X6
KALISPELL/GLACIER NATIONAL PARK, MT. (MST) mi. 1033				
2 55p	8 56p	236/515	DEN	Daily
KANSAS CITY, MO. (CST) mi. 1043				
8 05a	12 49p	32/256	DEN	Daily
10 23a	3 17p	36/260	DEN	X6
1 30p	6 06p	156/262	DEN	Daily
2 55p	8 18p	236/264	DEN	Daily
6 52p	11 24p	290/268	DEN	X6
LIBERAL, KS. (CST)				
1 30p	8 18p	156/ZV808	DEN	X6
LINCOLN, NE. (CST) mi. 983				
8 05a	1 30p	32/302	DEN	Daily
10 23a	2 56p	36/304	DEN	Daily
1 30p	7 05p	156/326	DEN	X6
2 55p	8 51p	236/308	DEN	Daily
MADISON, WI. (CST) mi. 1396				
10 23a	4 48p	36/214	DEN	Daily
2 55p	10 01p	236/216	DEN	Daily
MILWAUKEE, WI. (CST) mi. 1460				
10 23a	4 01p	36/214	DEN	Daily
2 55p	9 15p	236/216	DEN	Daily
MINNEAPOLIS/ST. PAUL, MN. (CST) mi. 1276				
8 05a	1 08p	32/200	DEN	Daily
1 30p	6 20p	156/204	DEN	X6
2 55p	8 48p	236/206	DEN	6
6 52p	11 48p	290/208	DEN	X6
MINOT, N.D. (CST) mi. 1165				
8 05a	1 34p	32/342	DEN	Daily
2 55p	8 28p	236/378	DEN	Daily
MISSOULA, MT. (MST) mi. 936				
8 05a	1 54p	32/511	DEN	Daily
4 52p	10 38p	356/517	DEN	X6
OKLAHOMA CITY, OK. (CST) mi. 833				
8 05a	1 07p	32/152	DEN	Daily
10 23a	3 35p	36/164	DEN	Daily
1 30p	6 00p	156	1	Daily
2 55p	8 24p	236/158	DEN	Daily
6 52p	11 59p	290	2	X6
OMAHA, NE. (CST) mi. 1037				
8 05a	12 51p	32/302	DEN	Daily
10 23a	3 32p	36/304	DEN	Daily
2 55p	8 12p	236/308	DEN	Daily
RAPID CITY, S.D. (MST) mi. 876				
8 05a	11 26a	32/342	DEN	Daily
10 23a	3 25p	36/346	DEN	X6
4 52p	9 04p	356/348	DEN	X6
4 52p	8 01p	356/368	DEN	6
REGINA/MOOSE JAW, SASK., CANADA (CST) mi. 1231				
2 55p	9 25p	236/378	DEN	Daily
ROCKFORD, IL. (CST) mi. 1386				
2 55p	10 15p	236	3	Daily

Leave	Arrive	Flight	Via/Stops	Freq
<b>ST. LOUIS, MO. (CST) mi. 1262</b>				
8 05a	2 15p	32/242	DEN	Daily
4 52p	9 51p	356/246	DEN	Daily
6 52p	12 31a	290/268	DEN	X567
6 52p	12 01a	290/248	DEN	57
<b>SALT LAKE CITY, UT. (MST) mi. 507</b>				
10 23a	4 01p	36/417	DEN	Daily
1 30p	6 11p	156/419	DEN	Daily
6 52p	10 11p	290/421	DEN	X567
6 52p	10 41p	290/423	DEN	57
<b>SASKATOON, SASK., CANADA (CST) mi. 1320</b>				
2 55p	10 13p	236/378	DEN	Daily
<b>SEATTLE/TACOMA, WA. (PST) mi. 1106</b>				
10 23a	4 34p	36/553	DEN	X6
1 30p	6 56p	156/555	DEN	Daily
<b>SIoux FALLS, S.D. (CST) mi. 1081</b>				
8 05a	1 36p	32/352	DEN	Daily
4 52p	9 18p	356	1	Daily
<b>SPOKANE, WA. (PST) mi. 1020</b>				
4 52p	9 22p	356/567	DEN	Daily
<b>SPRINGFIELD, MO. (CST) mi. 1082</b>				
8 05a	1 06p	32/274	DEN	Daily
10 23a	5 56p	36/284	DEN	Daily
4 52p	10 18p	356/286	DEN	6
6 52p	12 24a	290/174	DEN	X6
<b>TUCSON, AZ. (MST) mi. 109</b>				
2 55p	3 25p	236	0	Daily
10 12p	10 42p	57	0	Daily
<b>TULSA, OK. (CST) mi. 935</b>				
8 05a	1 27p	32/282	DEN	Daily
10 23a	2 50p	36/164	DEN	Daily
1 30p	6 45p	156	2	Daily
2 55p	8 57p	236/166	DEN	X6
2 55p	8 20p	236/166	DEN	6
6 52p	11 28p	290/174	DEN	X6
<b>VANCOUVER, B.C., CANADA (PST) mi. 1230</b>				
4 52p	10 34p	356/567	DEN	Daily
<b>WICHITA, KS. (CST) mi. 871</b>				
8 05a	12 39p	32/282	DEN	Daily
10 23a	4 57p	36/284	DEN	Daily
2 55p	8 09p	236/166	DEN	X6
4 52p	9 19p	356/286	DEN	6
6 52p	11 08p	290	1	X6
<b>WINNIPEG, MAN., CANADA (CST) mi. 1364</b>				
8 05a	2 07p	32/362	DEN	Daily
4 52p	11 02p	356/368	DEN	6
6 52p	1 05a	290/366	DEN	X6
<b>From</b>				
<b>RAPID CITY, S.D. (MST)</b>				
Reservations & Ticket by Mail (605) 343-6361				
Air Cargo (605) 343-0835				
<b>To</b>				
ALBUQUERQUE, N.M. (MST) mi. 649				
6 49a	9 19a	341/75	DEN	Daily
2 05p	5 52p	343/93	DEN	Daily
3 42p	8 01p	346/94	DEN	X6
BILLINGS, MT. (MST) mi. 295				
6 49a	9 27a	341/505	DEN	Daily
2 05p	7 11p	343/515	DEN	Daily
3 42p	7 11p	346/515	DEN	X6
BISMARCK/MANDAN, N.D. (CST)				
8 19p	9 57p	368	0	6
BOISE, ID. (MST) mi. 659				
6 49a	10 08a	341/563	DEN	Daily
2 05p	6 48p	343/549	DEN	Daily
BOULDER, CO. (MST) mi. 299				
6 49a	9 00a	341/901	DEN	Daily
2 05p	5 30p	343/907	DEN	Daily

Leave	Arrive	Flight	Via/Stops	Freq
<b>BOULDER, CO. (MST) (Cont'd)</b>				
3 42p	6 40p	346/908	DEN	X6
<b>CASPER, WY. (MST)</b>				
3 42p	4 25p	346	0	X6
<b>CEDAR RAPIDS/IOWA CITY, IA. (CST) mi. 594</b>				
6 49a	1 59p	341/322	DEN	Daily
2 05p	9 20p	343/328	DEN	Daily
3 42p	9 20p	346/328	DEN	X6
<b>COLORADO SPRINGS, CO. (MST) mi. 371</b>				
6 49a	8 50a	341/481	DEN	Daily
2 05p	5 33p	343/485	DEN	Daily
3 42p	6 51p	346/487	DEN	X6
<b>DALLAS/FT. WORTH, TX. (CST) mi. 835</b>				
6 49a	1 09p	341/134	DEN	Daily
2 05p	6 26p	343/142	DEN	Daily
3 42p	8 43p	346/144	DEN	X6
<b>DENVER, CO. (MST) mi. 310</b>				
6 49a	7 45a	341	0	Daily
2 05p	3 05p	343	0	Daily
3 42p	5 29p	346	1	X6
<b>DES MOINES, IA. (CST) mi. 508</b>				
6 49a	1 09p	341/322	DEN	Daily
2 05p	6 09p	343/326	DEN	X6
3 42p	8 34p	346/328	DEN	X6
<b>EL PASO, TX./JUAREZ, MEXICO (MST) mi. 864</b>				
6 49a	10 22a	341/75	DEN	Daily
2 05p	6 09p	343/79	DEN	X6
<b>EUGENE, OR. (PST) mi. 1001</b>				
2 05p	7 12p	343/549	DEN	Daily
<b>FT. COLLINS, CO. (MST) mi. 259</b>				
6 49a	9 30a	341/921	DEN	Daily
2 05p	6 00p	343/928	DEN	Daily
3 42p	7 15p	346/929	DEN	X6
<b>GRAND JUNCTION, CO. (MST) mi. 442</b>				
6 49a	8 59a	341/471	DEN	X6
2 05p	4 20p	343/475	DEN	Daily
3 42p	8 51p	346/479	DEN	X6
<b>GREAT FALLS, MT. (MST) mi. 466</b>				
2 05p	8 06p	343/515	DEN	Daily
3 42p	8 06p	346/515	DEN	X6
<b>GREELEY, CO. (MST) mi. 268</b>				
6 49a	9 30a	341/935	DEN	Daily
2 05p	7 10p	343/942	DEN	Daily
3 42p	7 10p	346/942	DEN	X6
<b>HOUSTON, TX. (CST) (Hobby Airport) mi. 1081</b>				
6 49a	1 58p	341/122	DEN	Daily
2 05p	9 18p	343/126	DEN	Daily
3 42p	9 18p	346/126	DEN	X6
<b>KALISPELL/GLACIER NATIONAL PARK, MT. (MST) mi. 612</b>				
6 49a	10 39a	341/505	DEN	Daily
2 05p	8 56p	343/515	DEN	Daily
3 42p	8 56p	346/515	DEN	X6
<b>KANSAS CITY, MO. (CST) mi. 541</b>				
6 49a	12 49p	341/256	DEN	Daily
2 05p	6 06p	343/262	DEN	Daily
3 42p	8 18p	346/264	DEN	X6
<b>LAS VEGAS, NV. (PST) mi. 843</b>				
6 49a	8 58a	341/7	DEN	Daily
2 05p	5 31p	343/23	DEN	Daily
3 42p	8 56p	346/27	DEN	X6
<b>LINCOLN, NE. (CST) mi. 390</b>				
6 49a	1 30p	341/302	DEN	Daily
2 05p	7 05p	343/326	DEN	X6
3 42p	8 51p	346/308	DEN	X6
<b>LOS ANGELES, CA. (PST) mi. 1078</b>				
6 49a	9 36a	341/661	DEN	Daily
2 05p	6 02p	343/665	DEN	Daily
3 42p	8 07p	346/657	DEN	X6
<b>MIDLAND/ODESSA, TX. (CST) mi. 836</b>				
6 49a	2 07p	341/81	DEN	Daily

Leave	Arrive	Flight	Via/Stops	Freq
<b>MIDLAND/ODESSA, TX. (CST) (Cont'd)</b>				
3 42p	10 21p	346/94	DEN	X6
<b>MINOT, N.D. (CST) mi. 303</b>				
11 46a	1 34p	342	0	Daily
<b>MISSOULA, MT. (MST) mi. 571</b>				
6 49a	11 21a	341/505	DEN	Daily
3 42p	10 38p	346/517	DEN	X6
<b>OAKLAND, CA. (PST) mi. 1091</b>				
6 49a	9 47a	341/621	DEN	Daily
2 05p	6 32p	343/625	DEN	Daily
3 42p	10 19p	346/619	DEN	X6
<b>OKLAHOMA CITY, OK. (CST) mi. 663</b>				
6 49a	1 07p	341/152	DEN	Daily
2 05p	6 00p	343/156	DEN	Daily
3 42p	8 24p	346/158	DEN	X6
<b>ORANGE COUNTY, CA. (PST) mi. 1069</b>				
6 49a	10 28a	341/671	DEN	Daily
2 05p	6 13p	343/677	DEN	Daily
<b>PALM SPRINGS, CA. (PST) mi. 1008</b>				
6 49a	9 28a	341/671	DEN	Daily
<b>PHOENIX/SCOTTSDALE, AZ. (MST) mi. 876</b>				
6 49a	9 57a	341/35	DEN	X7
2 05p	6 29p	343/51	DEN	Daily
3 42p	8 38p	346/53	DEN	X6
<b>RENO/LAKE TAHOE, NV. (PST) mi. 917</b>				
6 49a	10 51a	341/621	DEN	Daily
2 05p	8 13p	343/625	DEN	247
3 42p	9 35p	346/607	DEN	X6
<b>ROCKFORD, IL. (CST) mi. 717</b>				
2 05p	10 15p	343/236	DEN	Daily
3 42p	10 15p	346/236	DEN	X6
<b>SACRAMENTO, CA. (PST) mi. 1029</b>				
6 49a	9 42a	341/611	DEN	Daily
2 05p	7 22p	343/625	DEN	Daily
3 42p	9 31p	346/619	DEN	

From	Leave	Arrive	Flight	Via/Stops	Freq
<b>RENO/LAKE TAHOE, NV. (PST)</b> CONTINUED					
To					
GRAND JUNCTION, CO. (MST) (Cont'd)	11 21a	4 20p	244/475	DEN	Daily
GREAT BEND, KS. (CST)	7 00a	3 37p	232/ZV185	DEN	X6
	12 57p	10 31p	126/ZV217	DEN	X6
GREAT FALLS, MT. (MST)	mi. 694				
	7 00a	2 49p	232/511	DEN	Daily
	12 57p	8 06p	126/515	DEN	Daily
GREELEY, CO. (MST)	mi. 806				
	7 00a	12 30p	232/937	DEN	Daily
	11 21a	4 05p	244/941	DEN	Daily
	12 57p	7 10p	126/942	DEN	Daily
HAYS, KS. (CST)					
	7 00a	3 07p	232/ZV185	DEN	X6
	12 57p	10 04p	126/ZV217	DEN	X6
HOUSTON, TX. (CST)					
(Hobby Airport)	mi. 1546				
	7 00a	1 58p	232/122	DEN	Daily
	12 57p	9 18p	126	2	Daily
KALISPELL/GLACIER NATIONAL PARK, MT. (MST)	mi. 668				
	12 57p	8 56p	126/515	DEN	Daily
KANSAS CITY, MO. (CST)	mi. 1336				
	7 00a	12 49p	232/256	DEN	Daily
	11 21a	6 06p	244/262	DEN	Daily
	12 57p	8 18p	126/264	DEN	Daily
	4 19p	11 24p	208/268	DEN	X6
LAMAR, CO. (MST)					
	12 57p	6 36p	126/ZV808	DEN	X6
LIBERAL, KS. (CST)					
	12 57p	8 18p	126/ZV808	DEN	X6
LINCOLN, NE. (CST)	mi. 1218				
	7 00a	1 30p	232/302	DEN	Daily
	11 21a	7 05p	244/326	DEN	X6
	12 57p	8 51p	126/308	DEN	Daily
MADISON, WI. (CST)	mi. 1594				
	7 00a	4 48p	232/214	DEN	Daily
	12 57p	10 01p	126/216	DEN	Daily
MIDLAND/ODESSA, TX. (CST)	mi. 1114				
	7 00a	2 07p	232/81	DEN	Daily
	12 57p	10 21p	126/94	DEN	Daily
MILWAUKEE, WI. (CST)	mi. 1667				
	7 00a	4 01p	232/214	DEN	Daily
	12 57p	9 15p	126/216	DEN	Daily
MINNEAPOLIS/ST. PAUL, MN. (CST)	mi. 1406				
	7 00a	1 08p	232/200	DEN	Daily
	11 21a	6 20p	244/204	DEN	X6
	12 57p	8 48p	126/206	DEN	6
	4 19p	11 48p	208	2	X6
MINOT, N.D. (CST)	mi. 1099				
	7 00a	1 34p	232/342	DEN	Daily
	12 57p	8 28p	126/378	DEN	Daily
MISSOULA, MT. (MST)	mi. 587				
	7 00a	1 54p	232/511	DEN	Daily
OAKLAND, CA. (PST)	mi. 180				
	4 19p	5 04p	208	0	Daily
OKLAHOMA CITY, OK. (CST)	mi. 1248				
	7 00a	1 07p	232/152	DEN	Daily
	11 21a	6 00p	244/156	DEN	Daily
	12 57p	8 24p	126/158	DEN	Daily
	4 19p	11 59p	208/290	DEN	X6
OMAHA, NE. (CST)	mi. 1261				
	7 00a	12 51p	232/302	DEN	Daily
	11 21a	5 22p	244/306	DEN	X6
	12 57p	8 12p	126/308	DEN	Daily
RAPID CITY, S.D. (MST)	mi. 917				
	7 00a	11 26a	232/342	DEN	Daily

Leave	Arrive	Flight	Via/Stops	Freq	
12 57p	8 01p	126/368	DFN	6	
REGINA/MOOSE JAW, SASK., CANADA (CST)	mi. 1054				
	12 57p	9 25p	126/378	DEN	Daily
ROCKFORD, IL. (CST)	mi. 1609				
	12 57p	10 15p	126/236	DEN	Daily
SACRAMENTO, CA. (PST)	mi. 113				
	12 57p	1 28p	126	0	Daily
	9 23p	9 54p	555	0	247
ST. LOUIS, MO. (CST)	mi. 1574				
	7 00a	2 15p	232/242	DEN	Daily
	11 21a	5 57p	244	1	Daily
	12 57p	9 51p	126/246	DEN	Daily
	4 19p	12 31a	208/268	DEN	X567
	4 19p	12 01a	208/248	DEN	57
SASKATOON, SASK., CANADA (CST)	mi. 1076				
	12 57p	10 13p	126/378	DEN	Daily
SEATTLE/TACOMA, WA. (PST)					
	8 33p	10 05p	625	0	247
SIOUX FALLS, S.D. (CST)	mi. 1222				
	7 00a	1 36p	232/352	DEN	Daily
	12 57p	9 18p	126/356	DEN	Daily
SPRINGFIELD, MO. (CST)	mi. 1436				
	7 00a	1 06p	232/274	DEN	Daily
	11 21a	5 56p	244/284	DEN	Daily
	12 57p	10 18p	126/286	DEN	6
	4 19p	12 24a	208/174	DEN	X6
STOCKTON, CA. (PST)	mi. 136				
	9 59p	10 31p	607	0	Daily
TULSA, OK. (CST)	mi. 1322				
	7 00a	1 27p	232/282	DEN	Daily
	11 21a	6 45p	244/156	DEN	Daily
	12 57p	8 57p	126/166	DEN	X6
	12 57p	8 20p	126/166	DEN	6
	4 19p	11 28p	208/174	DEN	X6
WICHITA, KS. (CST)	mi. 1213				
	7 00a	12 39p	232/282	DEN	Daily
	11 21a	4 57p	244/284	DEN	Daily
	12 57p	8 09p	126/166	DEN	X6
	12 57p	9 19p	126/286	DEN	6
	4 19p	11 08p	208/290	DEN	X6
WINNIPEG, MAN., CANADA (CST)	mi. 1314				
	7 00a	2 07p	232/362	DEN	Daily
	12 57p	11 02p	126/368	DEN	6
	4 19p	1 05a	208/366	DEN	X6
From					
<b>ROCKFORD, IL. (CST)</b>					
Reservations & Ticket by Mail					
(800) 255-5050					
Air Cargo (815) 963-0035					
To					
BILLINGS, MT. (MST)	mi. 998				
	8 27a	12 43p	603/511	DEN	Daily
BOULDER, CO. (MST)	mi. 854				
	8 27a	12 00n	603/904	DEN	Daily
CHICAGO, IL. (CST)					
(O'Hare Airport)					
	8 27a	8 55a	603	0	Daily
DENVER, CO. (MST)	mi. 841				
	8 27a	10 50a	603	1	Daily
FT. COLLINS, CO. (MST)	mi. 835				
	8 27a	12 30p	603/923	DEN	Daily
GREAT FALLS, MT. (MST)	mi. 1149				
	8 27a	2 49p	603/511	DEN	Daily
GREELEY, CO. (MST)	mi. 817				
	8 27a	12 30p	603/937	DEN	Daily
LAS VEGAS, NV. (PST)	mi. 1456				
	8 27a	12 01p	603/17	DEN	Daily
LOS ANGELES, CA. (PST)	mi. 1687				
	8 27a	12 36p	603/663	DEN	Daily

Leave	Arrive	Flight	Via/Stops	Freq	
8 27a	1 54p	603/511	DEN	Daily	
ORANGE COUNTY, CA. (PST)	mi. 1668				
	8 27a	1 52p	603/673	DEN	Daily
PALM SPRINGS, CA. (PST)	mi. 1595				
	8 27a	1 29p	603/695	DEN	Daily
PHOENIX/SCOTTSDALE, AZ. (MST)	mi. 1386				
	8 27a	1 00p	603/37	DEN	Daily
RENO/LAKE TAHOE, NV. (PST)	mi. 1609				
	8 27a	12 32p	603	2	Daily
SACRAMENTO, CA. (PST)	mi. 1720				
	8 27a	1 28p	603	3	Daily
SAN DIEGO, CA. (PST)	mi. 1667				
	8 27a	12 28p	603/695	DEN	Daily
TUCSON, AZ. (MST)	mi. 1386				
	8 27a	3 25p	603/39	DEN	Daily
From					
<b>SACRAMENTO, CA. (PST)</b>					
Reservations & Ticket by Mail					
(916) 920-2081					
Air Cargo (916) 920-2512					
To					
ALBUQUERQUE, N.M. (MST)	mi. 867				
	6 49a	11 49a	610/81	DEN	Daily
	10 10a	3 57p	611/83	DEN	Daily
	1 55p	8 01p	126/94	DEN	Daily
BILLINGS, MT. (MST)	mi. 828				
	6 49a	12 43p	610/511	DEN	Daily
	1 55p	7 11p	126/515	DEN	Daily
BISMARCK/MANDAN, N.D. (CST)	mi. 1193				
	6 49a	1 00p	610/362	DEN	Daily
	1 55p	9 57p	126/368	DEN	6
BOULDER, CO. (MST)	mi. 880				
	6 49a	11 10a	610/903	DEN	Daily
	10 10a	3 35p	611/906	DEN	Daily
	1 55p	6 40p	126/908	DEN	Daily
CASPER, WY. (MST)	mi. 844				
	6 49a	11 58a	610/443	DEN	Daily
	10 10a	4 25p	611/346	DEN	X6
CEDAR RAPIDS/IOWA CITY, IA. (CST)	mi. 1587				
	6 49a	1 59p	610/322	DEN	Daily
	1 55p	9 20p	126/328	DEN	Daily
CHICAGO, IL. (CST)	mi. 1782				
(O'Hare Airport)					
	6 49a	1 54p	610/232	DEN	Daily
	1 55p	9 12p	126/236	DEN	Daily
COLORADO SPRINGS, CO. (MST)	mi. 911				
	6 49a	11 04a	610/482	DEN	X6
	10 10a	3 24p	611/484	DEN	Daily
	1 55p	6 51p	126/487	DEN	Daily
DALLAS/FT. WORTH, TX. (CST)	mi. 1432				
	6 49a	1 09p	610/134	DEN	Daily
	10 10a	6 26p	611/142	DEN	Daily
	1 55p	8 43p	126/144	DEN	Daily
DENVER, CO. (MST)	mi. 899				
	6 49a	9 58a	610	0	Daily
	10 10a	2 04p	611	1	Daily
	1 55p	5 04p	126	0	Daily
DES MOINES, IA. (CST)	mi. 1486				
	6 49a	1 09p	610/322	DEN	Daily
	10 10a	6 09p	611/326	DEN	X6
	1 55p	8 34p	126/328	DEN	Daily
EL PASO, TX./JUAREZ, MEXICO (MST)	mi. 980				
	10 10a	6 09p	611/79	DEN	X6
FARGO, N.D./MOORHEAD, MN. (CST)	mi. 1374				
	6 49a	2 35p	610/352	DEN	Daily

Leave	Arrive	Flight	Via/Stops	Freq	
1 55p	10 21p	126/356	DEN	Daily	
FT. COLLINS, CO. (MST)	mi. 891				
	6 49a	12 30p	610/923	DEN	Daily
	10 10a	4 05p	611/927	DEN	Daily
	1 55p	7 15p	126/929	DEN	Daily
GRAND JUNCTION, CO. (MST)	mi. 705				
	6 49a	11 15a	610/473	DEN	Daily
	10 10a	4 20p	611/475	DEN	Daily
GREAT FALLS, MT. (MST)	mi. 796				
	6				

Leave	Arrive	Flight	Via/Stops	Freq	Leave	Arrive	Flight	Via/Stops	Freq	Leave	Arrive	Flight	Via/Stops	Freq
<b>From</b> <b>ST. LOUIS, MO. (CST)</b> CONTINUED					<b>CASPER, WY. (MST) (Cont'd)</b> 6 31p 8 53p <b>420/447</b> DEN X6					<b>MILWAUKEE, WI. (CST) (Cont'd)</b> 4 20p 9 15p <b>144/216</b> DEN Daily				
<b>To</b> <b>RENO/LAKE TAHOE, NV. (PST)</b> mi. 1574 6 40a 10 51a <b>621</b> 2 X7 8 53a 12 32p <b>17/603</b> DEN Daily 2 50p 8 13p <b>625</b> 3 247 6 23p 9 35p <b>607</b> 1 Daily					<b>CEDAR RAPIDS/IOWA CITY, IA. (CST)</b> mi. 1054 8 30a 1 59p <b>400/322</b> DEN X7 4 20p 9 20p <b>144/328</b> DEN Daily					<b>MINNEAPOLIS/ST. PAUL, MN. (CST)</b> mi. 991 8 30a 1 08p <b>400/200</b> DEN X7 4 20p 8 48p <b>144/206</b> DEN 6 6 31p 11 48p <b>420/208</b> DEN X6				
<b>SACRAMENTO, CA. (PST)</b> mi. 1680 6 40a 9 42a <b>621/611</b> DEN X7 8 53a 1 28p <b>17/603</b> DEN Daily 2 50p 7 22p <b>625</b> 2 Daily 6 23p 9 31p <b>607/619</b> DEN X6					<b>CHICAGO, IL. (CST)</b> (O'Hare Airport) mi. 1249 8 30a 1 54p <b>400/232</b> DEN X7 10 41a 4 00p <b>404/234</b> DEN X6 4 20p 9 12p <b>144/236</b> DEN Daily					<b>MINOT, N.D. (CST)</b> mi. 737 8 30a 1 34p <b>400/342</b> DEN X7 4 20p 8 28p <b>144/378</b> DEN Daily				
<b>SALT LAKE CITY, UT. (MST)</b> mi. 1156 6 40a 9 24a <b>621/403</b> DEN X67 2 50p 6 11p <b>625/419</b> DEN Daily 6 23p 10 11p <b>607/421</b> DEN X567 6 23p 10 41p <b>607/423</b> DEN 57					<b>COLORADO SPRINGS, CO. (MST)</b> mi. 409 8 30a 11 04a <b>400/482</b> DEN X67 4 20p 6 51p <b>144/487</b> DEN X6 6 31p 10 41p <b>420/489</b> DEN X6					<b>OKLAHOMA CITY, OK. (CST)</b> mi. 865 8 30a 1 07p <b>400/152</b> DEN X7 10 41a 3 35p <b>404/164</b> DEN X6 4 20p 8 24p <b>144/158</b> DEN Daily 6 31p 11 59p <b>420/290</b> DEN X6				
<b>SAN DIEGO, CA. (PST)</b> mi. 1557 8 53a 12 28p <b>17/695</b> DEN Daily 2 50p 5 58p <b>625/697</b> DEN X6					<b>DALLAS/FT. WORTH, TX. (CST)</b> mi. 988 8 30a 1 09p <b>400/134</b> DEN X7 10 41a 3 27p <b>404/136</b> DEN X6 4 20p 8 43p <b>144</b> 1 Daily 6 31p 11 50p <b>420/148</b> DEN X6					<b>OMAHA, NE. (CST)</b> mi. 839 8 30a 12 51p <b>400/302</b> DEN X7 10 41a 3 32p <b>404/304</b> DEN X6 4 20p 8 12p <b>144/308</b> DEN Daily				
<b>SASKATOON, SASK., CANADA (CST)</b> mi. 1214 2 50p 10 13p <b>625/378</b> DEN Daily					<b>DENVER, CO. (MST)</b> mi. 381 8 30a 9 39a <b>400</b> 0 X7 10 41a 11 50a <b>404</b> 0 X6 4 20p 5 29p <b>144</b> 0 Daily 6 31p 7 40p <b>420</b> 0 X6					<b>PHOENIX/SCOTTSDALE, AZ. (MST)</b> mi. 507 8 30a 1 00p <b>400/37</b> DEN X7 10 41a 2 34p <b>404/39</b> DEN X6 4 20p 8 38p <b>144/53</b> DEN X6 6 31p 9 52p <b>420/57</b> DEN X6				
<b>SEATTLE/TACOMA, WA. (PST)</b> mi. 1709 6 40a 10 04a <b>621/551</b> DEN X7 2 50p 6 56p <b>625/555</b> DEN Daily 2 50p 10 05p <b>625</b> 4 247					<b>DES MOINES, IA. (CST)</b> mi. 955 8 30a 1 09p <b>400/322</b> DEN X7 4 20p 8 34p <b>144/328</b> DEN Daily					<b>RAPID CITY, S.D. (MST)</b> mi. 508 8 30a 11 26a <b>400/342</b> DEN X7 10 41a 3 25p <b>404/346</b> DEN X6 4 20p 8 01p <b>144/368</b> DEN 6 6 31p 9 04p <b>420/348</b> DEN X6				
<b>SPOKANE, WA. (PST)</b> mi. 1493 6 40a 10 23a <b>621/563</b> DEN X7 6 23p 9 22p <b>607/567</b> DEN Daily					<b>DODGE CITY, KS. (CST)</b> 10 41a 3 38p <b>404/ZV402</b> DEN X6 4 20p 9 58p <b>144/ZV835</b> DEN X6					<b>REGINA/MOOSE JAW, SASK., CANADA (CST)</b> mi. 754 4 20p 9 25p <b>144/378</b> DEN Daily				
<b>STOCKTON, CA. (PST)</b> mi. 1671 6 40a 10 33a <b>621/611</b> DEN X7 6 23p 10 31p <b>607</b> 2 Daily					<b>FARGO, N.D./MOORHEAD, MN. (CST)</b> mi. 865 8 30a 2 35p <b>400/352</b> DEN X7 4 20p 10 21p <b>144/356</b> DEN Daily					<b>ROCKFORD, IL. (CST)</b> mi. 1187 4 20p 10 15p <b>144/236</b> DEN Daily				
<b>TUCSON, AZ. (MST)</b> mi. 1244 6 40a 9 57a <b>621/63</b> DEN X7 8 53a 3 25p <b>17/39</b> DEN Daily 2 50p 7 12p <b>625/93</b> DEN Daily 6 23p 10 42p <b>607/57</b> DEN Daily					<b>FT. COLLINS, CO. (MST)</b> mi. 364 8 30a 12 30p <b>400/923</b> DEN X7 10 41a 1 40p <b>404/924</b> DEN X6 4 20p 7 15p <b>144/929</b> DEN Daily 6 31p 9 25p <b>420/930</b> DEN X6					<b>ST. LOUIS, MO. (CST)</b> mi. 1156 8 30a 2 15p <b>400/242</b> DEN X7 4 20p 9 51p <b>144/246</b> DEN Daily 6 31p 12 31a <b>420/268</b> DEN X567 6 31p 12 01a <b>420/248</b> DEN 57				
<b>VANCOUVER, B.C., CANADA (PST)</b> mi. 1770 6 40a 11 38a <b>621/563</b> DEN X7 6 23p 10 34p <b>607/567</b> DEN Daily					<b>GARDEN CITY, KS. (CST)</b> 10 41a 3 10p <b>404/ZV402</b> DEN X6 4 20p 9 30p <b>144/ZV835</b> DEN X6					<b>SASKATOON, SASK., CANADA (CST)</b> mi. 825 4 20p 10 13p <b>144/378</b> DEN Daily				
<b>WINNIPEG, MAN., CANADA (CST)</b> mi. 841 6 40a 2 07p <b>621/362</b> DEN X7 6 23p 1 05a <b>607/366</b> DEN X6					<b>GOODLAND, KS. (MST)</b> 4 20p 8 18p <b>144/ZV217</b> DEN X6					<b>SIoux FALLS, S.D. (CST)</b> mi. 804 8 30a 1 36p <b>400/352</b> DEN X7 4 20p 9 18p <b>144/356</b> DEN Daily				
<b>From</b> <b>SALT LAKE CITY, UT. (MST)</b> Reservations & Ticket by Mail (801) 539-1011 Air Cargo (801) 539-2026 ZV Flights Operated by Air Midwest					<b>GREAT BEND, KS. (CST)</b> 10 41a 3 37p <b>404/ZV185</b> DEN X6 4 20p 10 31p <b>144/ZV217</b> DEN X6					<b>SPRINGFIELD, MO. (CST)</b> mi. 1027 8 30a 1 06p <b>400/274</b> DEN X7 10 41a 5 56p <b>404/284</b> DEN X6 4 20p 10 18p <b>144/286</b> DEN 6 6 31p 12 24a <b>420/174</b> DEN X6				
<b>To</b> <b>ALBUQUERQUE, N.M. (MST)</b> mi. 492 8 30a 11 49a <b>400/81</b> DEN X7 10 41a 3 57p <b>404/83</b> DEN X6 4 20p 8 01p <b>144/94</b> DEN Daily					<b>HAYS, KS. (CST)</b> 10 41a 3 07p <b>404/ZV185</b> DEN X6 4 20p 10 04p <b>144/ZV217</b> DEN X6					<b>TUCSON, AZ. (MST)</b> mi. 600 10 41a 3 25p <b>404/39</b> DEN X6 4 20p 10 42p <b>144/57</b> DEN Daily 6 31p 10 42p <b>420/57</b> DEN X6				
<b>BISMARCK/MANDAN, N.D. (CST)</b> mi. 696 8 30a 1 00p <b>400/362</b> DEN X7 4 20p 9 57p <b>144/368</b> DEN 6 6 31p 12 01a <b>420/366</b> DEN X6					<b>HOUSTON, TX. (CST)</b> (Hobby Airport) mi. 1213 8 30a 1 58p <b>400/122</b> DEN X7 10 41a 4 03p <b>404/124</b> DEN X6 4 20p 9 18p <b>144/126</b> DEN Daily					<b>TULSA, OK. (CST)</b> mi. 926 8 30a 1 27p <b>400/282</b> DEN X7 10 41a 2 50p <b>404/164</b> DEN X6 4 20p 8 57p <b>144/166</b> DEN X6 4 20p 8 20p <b>144/166</b> DEN 6 6 31p 11 28p <b>420/174</b> DEN X6				
<b>BOULDER, CO. (MST)</b> mi. 359 8 30a 11 10a <b>400/903</b> DEN X7 10 41a 1 10p <b>404/905</b> DEN X6 4 20p 6 40p <b>144/908</b> DEN Daily 6 31p 8 55p <b>420/910</b> DEN X6					<b>KANSAS CITY, MO. (CST)</b> mi. 919 8 30a 12 49p <b>400/256</b> DEN X7 10 41a 3 17p <b>404/260</b> DEN X6 4 20p 8 18p <b>144/264</b> DEN Daily 6 31p 11 24p <b>420/268</b> DEN X6					<b>WICHITA, KS. (CST)</b> mi. 808 8 30a 12 39p <b>400/282</b> DEN X7 10 41a 4 57p <b>404/284</b> DEN X6 4 20p 8 09p <b>144/166</b> DEN X6 4 20p 9 19p <b>144/286</b> DEN 6 6 31p 11 08p <b>420/290</b> DEN X6				
<b>CASPER, WY. (MST)</b> mi. 320 8 30a 11 58a <b>400/443</b> DEN X7 10 41a 4 25p <b>404/346</b> DEN X6					<b>LINCOLN, NE. (CST)</b> mi. 796 8 30a 1 30p <b>400/302</b> DEN X7 10 41a 2 56p <b>404/304</b> DEN X6 4 20p 8 51p <b>144/308</b> DEN Daily					<b>WINNIPEG, MAN., CANADA (CST)</b> mi. 951 8 30a 2 07p <b>400/362</b> DEN X7 4 20p 11 02p <b>144/368</b> DEN 6 6 31p 1 05a <b>420/366</b> DEN X6				

Leave	Arrive	Flight	Via/Stops	Freq	Leave	Arrive	Flight	Via/Stops	Freq	Leave	Arrive	Flight	Via/Stops	Freq
<b>From</b> <b>SAN DIEGO, CA. (PST)</b> Reservations & Ticket by Mail (619) 232-8900 Air Cargo (619) 231-7085 ZV Flights Operated by Air Midwest					<b>GREAT BEND, KS. (CST) (Cont'd)</b> 7 45a 4 01p <b>214/ZV685</b> DEN 6 12 55p 10 31p <b>695/ZV217</b> DEN X6					<b>ROCKFORD, IL. (CST)</b> mi. 1667 12 55p 10 15p <b>695/236</b> DEN Daily				
<b>To</b> <b>BILLINGS, MT. (MST)</b> mi. 1013 6 45a 12 43p <b>690/511</b> DEN X7 12 55p 7 11p <b>695/515</b> DEN Daily					<b>GREAT FALLS, MT. (MST)</b> mi. 1063 6 45a 2 49p <b>690/511</b> DEN X7 12 55p 8 06p <b>695/515</b> DEN Daily					<b>ST. LOUIS, MO. (CST)</b> mi. 1557 6 45a 2 15p <b>690/242</b> DEN X7 12 55p 9 51p <b>695/246</b> DEN Daily 5 30p 12 31a <b>148/268</b> DEN X567 5 30p 12 01a <b>148/248</b> DEN 57				
<b>BISMARCK/MANDAN, N.D. (CST)</b> mi. 1300 6 45a 1 00p <b>690/362</b> DEN X7 12 55p 9 57p <b>695/368</b> DEN 6 5 30p 12 01a <b>148/366</b> DEN X6					<b>GREELEY, CO. (MST)</b> mi. 873 6 45a 12 30p <b>690/937</b> DEN X7 7 45a 1 40p <b>214/938</b> DEN Daily 12 55p 7 10p <b>695/942</b> DEN Daily					<b>SASKATOON, SASK., CANADA (CST)</b> mi. 1441 12 55p 10 13p <b>695/378</b> DEN Daily				
<b>BOULDER, CO. (MST)</b> mi. 834 6 45a 11 10a <b>690/903</b> DEN X7 7 45a 1 10p <b>214/905</b> DEN Daily 12 55p 6 40p <b>695/908</b> DEN Daily					<b>HAYS, KS. (CST)</b> 7 45a 3 07p <b>214/ZV185</b> DEN X6 7 45a 3 34p <b>214/ZV685</b> DEN 6 12 55p 10 04p <b>695/ZV217</b> DEN X6					<b>SIoux FALLS, S.D. (CST)</b> mi. 1326 6 45a 1 36p <b>690/352</b> DEN X7 12 55p 9 18p <b>695/356</b> DEN Daily				
<b>BOZEMAN, MT. (MST)</b> mi. 956 6 45a 1 05p <b>690/443</b> DEN X7					<b>HOUSTON, TX. (CST)</b> (Hobby Airport) mi. 1312 6 45a 1 58p <b>690/122</b> DEN X7 7 45a 4 03p <b>214/124</b> DEN X6 12 55p 9 18p <b>695/126</b> DEN Daily					<b>SPRINGFIELD, MO. (CST)</b> mi. 1382 6 45a 1 06p <b>274</b> 1 X7 7 45a 5 56p <b>214/284</b> DEN Daily 12 55p 10 18p <b>695/286</b> DEN 6 5 30p 12 24a <b>148/174</b> DEN X6				
<b>CASPER, WY. (MST)</b> mi. 913 6 45a 11 58a <b>690/443</b> DEN X7 7 45a 4 25p <b>214/346</b> DEN X6					<b>KALISPELL/GLACIER NATIONAL PARK, MT. (MST)</b> mi. 1086 12 55p 8 56p <b>695/515</b> DEN Daily					<b>TULSA, OK. (CST)</b> mi. 1236 6 45a 1 27p <b>690/282</b> DEN X7 7 45a 2 50p <b>214/164</b> DEN Daily 12 55p 8 57p <b>695/166</b> DEN X6 12 55p 8 20p <b>695/166</b> DEN 6 5 30p 11 28p <b>148/174</b> DEN X6				
<b>CEDAR RAPIDS/IOWA CITY, IA. (CST)</b> mi. 1531 6 45a 1 59p <b>690/322</b> DEN X7 12 55p 9 20p <b>695/328</b> DEN Daily					<b>KANSAS CITY, MO. (CST)</b> mi. 1333 6 45a 12 49p <b>690/256</b> DEN X7 7 45a 3 17p <b>214/260</b> DEN X6 12 55p 8 18p <b>695/264</b> DEN Daily 5 30p 11 24p <b>148/268</b> DEN X6					<b>WICHITA, KS. (CST)</b> mi. 1166 6 45a 12 39p <b>690/282</b> DEN X7 7 45a 4 57p <b>214/284</b> DEN Daily 12 55p 8 09p <b>695/166</b> DEN X6 5 30p 11 08p <b>148/290</b> DEN X6				
<b>CHICAGO, IL. (CST)</b> (O'Hare Airport) mi. 1723 6 45a 1 54p <b>690/232</b> DEN X7 7 45a 4 00p <b>214/234</b> DEN X6 12 55p 9 12p <b>695/236</b> DEN Daily					<b>LAMAR, CO. (MST)</b> 12 55p 6 36p <b>695/ZV808</b> DEN X6					<b>WINNIPEG, MAN., CANADA (CST)</b> mi. 1565 6 45a 2 07p <b>690/362</b> DEN X7 12 55p 11 02p <b>695/368</b> DEN 6 5 30p 1 05a <b>148/366</b> DEN X6				
<b>COLORADO SPRINGS, CO. (MST)</b> mi. 816 6 45a 11 04a <b>690/482</b> DEN X67 7 45a 3 24p <b>214/484</b> DEN Daily 12 55p 6 51p <b>695/487</b> DEN Daily 5 30p 10 41p <b>148/489</b> DEN X6					<b>LIBERAL, KS. (CST)</b> 12 55p 8 18p <b>695/ZV808</b> DEN X6					<b>From</b> <b>SANTA ANA, CALIF. (PST)</b> SEE ORANGE COUNTY, CALIF.				
<b>DALLAS/FT. WORTH, TX. (CST)</b> mi. 1171 6 45a 1 09p <b>690/134</b> DEN X7 7 45a 3 27p <b>214/136</b> DEN Daily 12 55p 8 43p <b>695/144</b> DEN Daily 5 30p 11 50p <b>148</b> 1 X6					<b>LOS ANGELES, CA. (PST)</b> 7 45a 8 23a <b>214</b> 0 Daily					<b>From</b> <b>SASKATOON, SASK., CANADA (CST)</b> Reservations & Ticket by Mail (306) 244-4488 Air Cargo (306) 665-0002				
<b>DENVER, CO. (MST)</b> mi. 840 6 45a 9 53a <b>690</b> 0 X7 7 45a 11 57a <b>214</b> 1 Daily 12 55p 4 47p <b>695</b> 1 Daily 5 30p 8 34p <b>148</b> 0 X6					<b>MADISON, WI. (CST)</b> mi. 1672 7 45a 4 48p <b>214</b> 3 Daily 12 55p 10 01p <b>695/216</b> DEN Daily					<b>To</b> <b>BOULDER, CO. (MST)</b> mi. 841 7 58a 12 00n <b>371/904</b> DEN Daily				
<b>DES MOINES, IA. (CST)</b> mi. 1428 6 45a 1 09p <b>690/322</b> DEN X7 12 55p 8 34p <b>695/328</b> DEN Daily					<b>MIDLAND/ODESSA, TX. (CST)</b> mi. 878 6 45a 2 07p <b>690/81</b> DEN X7 12 55p 10 21p <b>695/94</b> DEN Daily					<b>DALLAS/FT. WORTH, TX. (CST)</b> mi. 1416 7 58a 3 27p <b>371/136</b> DEN Daily				
<b>DODGE CITY, KS. (CST)</b> 7 45a 3 38p <b>214/ZV402</b> DEN Daily 12 55p 9 58p <b>695/ZV835</b> DEN X6					<b>MILWAUKEE, WI. (CST)</b> mi. 1739 7 45a 4 01p <b>214</b> 2 Daily 12 55p 9 15p <b>695/216</b> DEN Daily					<b>DENVER, CO. (MST)</b> mi. 861 7 58a 10 50a <b>371</b> 2 Daily				
<b>FARGO, N.D./MOORHEAD, MN. (CST)</b> mi. 1452 6 45a 2 35p <b>690/352</b> DEN X7 12 55p 10 21p <b>695/356</b> DEN Daily					<b>MINNEAPOLIS/ST. PAUL, MN. (CST)</b> mi. 1532 6 45a 1 08p <b>690/200</b> DEN X7 12 55p 8 48p <b>695/206</b> DEN 6 5 30p 11 48p <b>148/208</b> DEN X6					<b>FT. COLLINS, CO. (MST)</b> mi. 804 7 58a 12 30p <b>371/923</b> DEN Daily				
<b>FT. COLLINS, CO. (MST)</b> mi. 864 6 45a 12 30p <b>690/923</b> DEN X7 7 45a 1 40p <b>214/924</b> DEN Daily 12 55p 7 15p <b>695/929</b> DEN Daily					<b>MISSOULA, MT. (MST)</b> mi. 992 6 45a 1 54p <b>690/511</b> DEN X7					<b>GREELEY, CO. (MST)</b> mi. 823 7 58a 12 30p <b>371/937</b> DEN Daily				
<b>GARDEN CITY, KS. (CST)</b> 7 45a 3 10p <b>214/ZV402</b> DEN Daily 12 55p 9 30p <b>695/ZV835</b> DEN X6					<b>OMAHA, NE. (CST)</b> mi. 1313 6 45a 12 51p <b>690/302</b> DEN X7 7 45a 3 32p <b>214/304</b> DEN Daily 12 55p 8 12p <b>695/308</b> DEN Daily					<b>HOUSTON, TX. (CST)</b> (Hobby Airport) mi. 1660 7 58a 4 03p <b>371/124</b> DEN X6				
<b>GOODLAND, KS. (MST)</b> 7 45a 1 48p <b>214/ZV685</b> DEN 6 12 55p 8 18p <b>695/ZV217</b> DEN X6					<b>PALM SPRINGS, CA. (PST)</b> mi. 85 12 55p 1 29p <b>695</b> 0 Daily					<b>KANSAS CITY, MO. (CST)</b> mi. 1058 7 58a 3 17p <b>371/260</b> DEN X6				
<b>GRAND JUNCTION, CO. (MST)</b> mi. 655 6 45a 11 15a <b>690/473</b> DEN X7					<b>RAPID CITY, S.D. (MST)</b> mi. 1091 6 45a 11 26a <b>690/342</b> DEN X7 7 45a 3 25p <b>214/346</b> DEN X6 12 55p 8 01p <b>695/368</b> DEN 6					<b>LAS VEGAS, NV. (PST)</b> mi. 1186 7 58a 12 01p <b>371/17</b> DEN Daily				
<b>GREAT BEND, KS. (CST)</b> 7 45a 3 37p <b>214/ZV185</b> DEN X6					<b>REGINA/MOOSE JAW, SASK., CANADA (CST)</b> mi. 1379 12 55p 9 25p <b>695/378</b> DEN Daily					<b>LINCOLN, NE. (CST)</b> mi. 912 7 58a 2 56p <b>371/304</b> DEN Daily				
										<b>LOS ANGELES, CA. (PST)</b> mi. 1387 7 58a 12 36p <b>371/663</b> DEN Daily				

Leave	Arrive	Flight	Via/Stops	Freq
<b>From</b>				
<b>SASKATOON, SASK., CANADA (CST)</b>				
CONTINUED				
<b>To</b>				
<b>MADISON, WI. (CST)</b>				
7 58a	4 48p	371/214	DEN Daily	
<b>MILWAUKEE, WI. (CST)</b>				
7 58a	4 01p	371/214	DEN Daily	mi. 1080
<b>MINOT, N.D. (CST)</b>				
7 58a	9 22a	371	Daily	mi. 361
<b>OKLAHOMA CITY, OK. (CST)</b>				
7 58a	3 35p	371/164	DEN Daily	mi. 1242
<b>OMAHA, NE. (CST)</b>				
7 58a	3 32p	371/304	DEN Daily	mi. 907
<b>ORANGE COUNTY, CA. (PST)</b>				
7 58a	1 52p	371/673	DEN Daily	mi. 1393
<b>PALM SPRINGS, CA. (PST)</b>				
7 58a	1 29p	371/695	DEN Daily	mi. 1357
<b>PHOENIX/SCOTTSDALE, AZ. (MST)</b>				
7 58a	1 00p	371/37	DEN Daily	mi. 1320
<b>RENO/LAKE TAHOE, NV. (PST)</b>				
7 58a	12 32p	371/603	DEN Daily	mi. 1076
<b>SACRAMENTO, CA. (PST)</b>				
7 58a	1 28p	371/603	DEN Daily	mi. 1175
<b>ST. LOUIS, MO. (CST)</b>				
7 58a	2 15p	371/242	DEN Daily	mi. 1214
<b>SAN DIEGO, CA. (PST)</b>				
7 58a	12 28p	371/695	DEN Daily	mi. 1441
<b>SIoux FALLS, S.D. (CST)</b>				
7 58a	1 36p	371/352	DEN Daily	mi. 751
<b>TUCSON, AZ. (MST)</b>				
7 58a	3 25p	371/39	DEN Daily	mi. 1400
<b>TULSA, OK. (CST)</b>				
7 58a	2 50p	371/164	DEN Daily	mi. 1223
<b>From</b>				
<b>SEATTLE/TACOMA, WA. (PST)</b>				
Reservations & Ticket by Mail (206) 587-0600 Tacoma, Wa. Reservations (206) 593-0067 Air Cargo (206) 433-5765 ZV Flights Operated by Air Midwest				
<b>To</b>				
<b>ALBUQUERQUE, N.M. (MST)</b>				
6 30a	11 49a	152/81	DEN Daily	mi. 1179
10 35a	3 57p	284/83	DEN Daily	
<b>BILLINGS, MT. (MST)</b>				
6 30a	12 43p	152/511	DEN Daily	mi. 664
<b>BISMARCK/MANDAN, N.D. (CST)</b>				
6 30a	1 00p	152/362	DEN Daily	mi. 1014
5 04p	12 01a	174/366	DEN X6	
<b>BOULDER, CO. (MST)</b>				
6 30a	11 10a	152/903	DEN Daily	mi. 993
10 35a	3 35p	284/906	DEN Daily	
<b>CASPER, WY. (MST)</b>				
6 30a	11 58a	152/443	DEN Daily	mi. 833
10 35a	4 25p	284/346	DEN X6	
<b>CEDAR RAPIDS/IOWA CITY, IA. (CST)</b>				
6 30a	1 59p	152/322	DEN Daily	mi. 1545
<b>CHICAGO, IL. (CST)</b>				
6 30a	1 54p	152/232	DEN Daily	mi. 1720 (O'Hare Airport)

Leave	Arrive	Flight	Via/Stops	Freq
<b>From</b>				
<b>SACRAMENTO, CA. (PST)</b>				
7 31p	9 54p	555	Daily	mi. 247
<b>ST. LOUIS, MO. (CST)</b>				
6 30a	2 15p	152/242	DEN Daily	mi. 1709
10 35a	5 57p	284/244	DEN Daily	
5 04p	12 31a	174/268	DEN X567	
5 04p	12 01a	174/248	DEN 57	
<b>SIoux FALLS, S.D. (CST)</b>				
6 30a	1 36p	152/352	DEN Daily	mi. 1264
<b>SPRINGFIELD, MO. (CST)</b>				
6 30a	1 06p	152/274	DEN Daily	mi. 1627
10 35a	5 56p	284	Daily	mi. 1627
5 04p	12 24a	174	Daily	mi. 1627
<b>TUCSON, AZ. (MST)</b>				
6 30a	3 25p	152/39	DEN Daily	mi. 1215
10 35a	7 12p	284/93	DEN Daily	
<b>TULSA, OK. (CST)</b>				
6 30a	1 27p	152/282	DEN Daily	mi. 1558
10 35a	6 45p	284/156	DEN Daily	
5 04p	11 28p	174	Daily	mi. 1558
<b>WICHITA, KS. (CST)</b>				
6 30a	12 39p	152/282	DEN Daily	mi. 1430
10 35a	4 57p	284	Daily	mi. 1430
5 04p	11 08p	174/290	DEN X6	
<b>From</b>				
<b>SIoux FALLS, S.D. (CST)</b>				
Reservations & Ticket by Mail (800) 255-5050 Air Cargo (605) 335-8130				
<b>To</b>				
<b>ALBUQUERQUE, N.M. (MST)</b>				
7 30a	9 19a	351/75	DEN Daily	mi. 790
3 51p	5 52p	51/93	DEN Daily	
<b>BILLINGS, MT. (MST)</b>				
7 30a	9 27a	351/505	DEN Daily	mi. 601
3 51p	7 11p	51/515	DEN Daily	
<b>BOISE, ID. (MST)</b>				
7 30a	10 08a	351/563	DEN Daily	mi. 976
3 51p	6 48p	51/549	DEN Daily	
<b>BOULDER, CO. (MST)</b>				
7 30a	9 00a	351/901	DEN Daily	mi. 502
3 51p	5 30p	51/907	DEN Daily	
<b>CASPER, WY. (MST)</b>				
7 30a	9 04a	351/441	DEN Daily	mi. 493
<b>COLORADO SPRINGS, CO. (MST)</b>				
7 30a	8 50a	351/481	DEN Daily	mi. 530
3 51p	5 33p	51/485	DEN Daily	
<b>DALLAS/FT. WORTH, TX. (CST)</b>				
7 30a	1 09p	351/134	DEN Daily	mi. 737
3 51p	8 43p	51/144	DEN Daily	
<b>DENVER, CO. (MST)</b>				
7 30a	7 50a	351	Daily	mi. 496
3 51p	4 15p	51	Daily	
<b>EL PASO, TX./JUAREZ, MEXICO (MST)</b>				
7 30a	10 22a	351/75	DEN Daily	mi. 968
3 51p	6 09p	51/79	DEN X6	
<b>EUGENE, OR. (PST)</b>				
3 51p	7 12p	51/549	DEN Daily	mi. 1353
<b>FARGO, N.D./MOORHEAD, MN. (CST)</b>				
1 52p	2 35p	352	Daily	mi. 230
9 38p	10 21p	356	Daily	
<b>FT. COLLINS, CO. (MST)</b>				
7 30a	9 30a	351/921	DEN Daily	mi. 921
3 51p	6 00p	51/928	DEN Daily	
<b>GRAND JUNCTION, CO. (MST)</b>				
7 30a	8 59a	351/471	DEN X67	mi. 684
<b>GREAT FALLS, MT. (MST)</b>				
3 51p	8 06p	51/515	DEN Daily	mi. 758

Leave	Arrive	Flight	Via/Stops	Freq
<b>From</b>				
<b>GREELEY, CO. (MST)</b>				
7 30a	9 30a	351/935	DEN Daily	mi. 463
3 51p	7 10p	51/942	DEN Daily	
<b>JACKSON, WY. (MST)</b>				
7 30a	10 06a	351/441	DEN Daily	mi. 701
<b>KALISPELL/GLACIER NATIONAL PARK, MT. (MST)</b>				
7 30a	10 39a	351/505	DEN Daily	mi. 902
3 51p	8 56p	51/515	DEN Daily	
<b>LAS VEGAS, NV. (PST)</b>				
7 30a	8 58a	351/7	DEN Daily	mi. 1104
3 51p	5 31p	51/23	DEN Daily	
<b>LOS ANGELES, CA. (PST)</b>				
7 30a	9 36a	351/661	DEN Daily	mi. 1340
3 51p	6 02p	51/665	DEN Daily	
<b>MIDLAND/ODESSA, TX. (CST)</b>				
7 30a	2 07p	351/81	DEN Daily	mi. 856
3 51p	10 21p	51/94	DEN Daily	
<b>MINOT, N.D. (CST)</b>				
7 30a	1 34p	351/342	DEN Daily	mi. 390
3 51p	8 28p	51/378	DEN Daily	
<b>MISSOULA, MT. (MST)</b>				
7 30a	11 21a	351/505	DEN Daily	mi. 875
<b>OAKLAND, CA. (PST)</b>				
7 30a	9 47a	351/621	DEN Daily	mi. 1392
3 51p	6 32p	51/625	DEN Daily	
<b>ORANGE COUNTY, CA. (PST)</b>				
7 30a	10 28a	351/671	DEN Daily	mi. 1326
3 51p	6 13p	51/677	DEN Daily	
<b>PALM SPRINGS, CA. (PST)</b>				
7 30a	9 28a	351/671	DEN Daily	mi. 1257
<b>PHOENIX/SCOTTSDALE, AZ. (MST)</b>				
7 30a	9 57a	351/35	DEN X7	mi. 1081
3 51p	6 29p	51	Daily	
<b>REGINA/MOOSE JAW, SASK., CANADA (CST)</b>				
3 51p	9 25p	51/378	DEN Daily	mi. 603
<b>RENO/LAKE TAHOE, NV. (PST)</b>				
7 30a	10 51a	351/621	DEN Daily	mi. 1222
3 51p	8 13p	51/625	DEN Daily	
<b>SACRAMENTO, CA. (PST)</b>				
7 30a	9 42a	351/611	DEN Daily	mi. 1334
3 51p	7 22p	51/625	DEN Daily	
<b>SALT LAKE CITY, UT. (MST)</b>				
7 30a	9 24a	351/403	DEN X67	mi. 804
3 51p	6 11p	51/419	DEN Daily	
<b>SAN DIEGO, CA. (PST)</b>				
3 51p	5 58p	51/697	DEN X6	mi. 1326
<b>SASKATOON, SASK., CANADA (CST)</b>				
3 51p	10 13p	51/378	DEN Daily	mi. 751
<b>SEATTLE/TACOMA, WA. (PST)</b>				
7 30a	10 04a	351/551	DEN Daily	mi. 1264
3 51p	6 56p	51/555	DEN Daily	
<b>SPOKANE, WA. (PST)</b>				
7 30a	10 23a	351/563	DEN Daily	mi. 1043
<b>STOCKTON, CA. (PST)</b>				
7 30a	10 33a	351/611	DEN Daily	mi. 1339
<b>TUCSON, AZ. (MST)</b>				
7 30a	9 57a	351/63	DEN Daily	mi. 1105
3 51p	7 12p	51/93	DEN Daily	
<b>VANCOUVER, B.C., CANADA (PST)</b>				
7 30a	11 38a	351/563	DEN Daily	mi. 1314

Leave	Arrive	Flight	Via/Stops	Freq
<b>From</b>				
<b>SPOKANE, WA. (PST)</b>				
Reservations & Ticket by Mail (509) 838-6271 Air Cargo (509) 838-6245				
<b>To</b>				
<b>ALBUQUERQUE, N.M. (MST)</b>				
8 50a	3 57p	136/83	DEN Daily	mi. 1035
1 15p	8 01p	564/94	DEN Daily	
<b>BISMARCK/MANDAN, N.D. (CST)</b>				
1 15p	9 57p	564/368	DEN 6	mi. 791
<b>BOISE, ID. (MST)</b>				
1 15p	3 09p	564	Daily	mi. 287
<b>BOULDER, CO. (MST)</b>				
8 50a	1 10p	136/905	DEN Daily	mi. 806
1 15p	6 40p	564/908	DEN Daily	
<b>CEDAR RAPIDS/IOWA CITY, IA. (CST)</b>				
1 15p	9 20p	564/328	DEN Daily	mi. 1324
<b>CHICAGO, IL. (CST)</b>				
8 50a	4 00p	136/234	DEN X6	mi. 1498 (O'Hare Airport)
1 15p	9 12p	564/236	DEN Daily	
<b>COLORADO SPRINGS, CO. (MST)</b>				
8 50a	3 24p	136/484	DEN Daily	mi. 886
1 15p	6 51p	564/487	DEN Daily	
<b>DALLAS/FT. WORTH, TX. (CST)</b>				
8 50a	3 27p	136	Daily	mi. 1477
1 15p	8 43p	564/144	DEN Daily	
<b>DENVER, CO. (MST)</b>				
8 50a	11 55a	136	Daily	mi. 832
1 15p	5 10p	564	Daily	
<b>DES MOINES, IA. (CST)</b>				
1 15p	8 34p	564/328	DEN Daily	mi. 1245
<b>FARGO, N.D./MOORHEAD, MN. (CST)</b>				
1 15p	10 21p	564/356	DEN Daily	mi. 973
<b>FT. COLLINS, CO. (MST)</b>				
8 50a	1 40p	136/924	DEN Daily	mi. 787
1 15p	7 15p	564/929	DEN Daily	
<b>GREELEY, CO. (MST)</b>				
8 50a	1 40p	136/938	DEN Daily	mi. 815
1 15p	7 10p	564/942	DEN Daily	
<b>HOUSTON, TX. (CST)</b>				
8 50a	4 03p	136/124	DEN X6	mi. 1716 (Hobby Airport)
1 15p	9 18p	564/126	DEN Daily	
<b>KANSAS CITY, MO. (CST)</b>				
8 50a	3 17p	136/260	DEN X6	mi. 1277
1 15p	8 18p	564/264	DEN Daily	
<b>LAS VEGAS, NV. (PST)</b>				
8 50a	2 28p	136/21	DEN Daily	mi. 806
1 15p	8 56p	564/27	DEN Daily	
<b>LINCOLN, NE. (CST)</b>				
8 50a	2 56p	136/304	DEN Daily	mi. 1128
1 15p	8 51p	564/308	DEN Daily	
<b>MADISON, WI. (CST)</b>				
8 50a	4 48p	136/214	DEN Daily	mi. 1399
1 15p	10 01p	564/216	DEN Daily	
<b>MIDLAND/ODESSA, TX. (CST)</b>				
1 15p	10 21p	564/94	DEN Daily	mi. 1350
<b>MILWAUKEE, WI. (CST)</b>				
8 50a	4 01p	136/214	DEN Daily	mi. 1471
1 15p	9 15p	564/216	DEN Daily	
<b>MINNEAPOLIS/ST. PAUL, MN. (CST)</b>				
1 15p	8 48p	564/206	DEN 6	mi. 1175
<b>MINOT, N.D. (CST)</b>				
1 15p	8 28p	564/378	DEN Daily	mi. 755
<b>OKLAHOMA CITY, OK. (CST)</b>				
8 50a	3 35p	136/164	DEN Daily	mi. 1328

Leave	Arrive	Flight	Via/Stops	Freq
<b>From</b>				
<b>OKLAHOMA CITY, OK. (CST) (Cont'd)</b>				
1 15p	8 24p	564/158	DEN Daily	
<b>OMAHA, NE. (CST)</b>				



Leave	Arrive	Flight	Via/Stops	Freq
<b>From</b>				
<b>SPRINGFIELD, MO. (CST)</b>				
CONTINUED				
<b>To</b>				
DENVER, CO. (MST) (Cont'd)	6 16p	7 35p	667	1 Daily
EL PASO, TX./JUAREZ, MEXICO (MST)				mi. 831
6 30a	10 22a	551/75	DEN	Daily
1 29p	6 09p	655/79	DEN	X6
EUGENE, OR. (PST)				mi. 1627
1 29p	7 12p	655/549	DEN	Daily
FT. COLLINS, CO. (MST)				mi. 669
6 30a	9 30a	551/921	DEN	Daily
1 29p	4 05p	655/927	DEN	Daily
6 16p	9 25p	667/930	DEN	Daily
GRAND JUNCTION, CO. (MST)				mi. 833
6 30a	8 59a	551/471	DEN	X67
1 29p	4 20p	655/475	DEN	Daily
6 16p	8 51p	667/479	DEN	Daily
GREELEY, CO. (MST)				mi. 642
6 30a	9 30a	551/935	DEN	Daily
1 29p	4 05p	655/941	DEN	Daily
6 16p	9 25p	667/943	DEN	Daily
JACKSON, WY. (MST)				mi. 1012
6 30a	10 06a	551/441	DEN	Daily
KALISPELL/GLACIER NATIONAL PARK, MT. (MST)				mi. 1301
6 30a	10 39a	551/505	DEN	Daily
LAS VEGAS, NV. (PST)				mi. 1209
6 30a	8 58a	551/7	DEN	Daily
1 29p	5 31p	655/23	DEN	Daily
6 16p	8 56p	667/27	DEN	Daily
LOS ANGELES, CA. (PST)				mi. 1423
6 30a	9 36a	551/661	DEN	Daily
1 29p	4 08p	655	1 X6	
6 16p	9 21p	667	2 X6	
MIDLAND/ODESSA, TX. (CST)				mi. 621
6 30a	2 07p	551/81	DEN	Daily
MINOT, N.D. (CST)				mi. 859
6 30a	1 34p	551/342	DEN	Daily
MISSOULA, MT. (MST)				mi. 1251
6 30a	11 21a	551/505	DEN	Daily
6 16p	10 38p	667/517	DEN	X6
OAKLAND, CA. (PST)				mi. 1579
6 30a	9 47a	551/621	DEN	Daily
1 29p	5 04p	655/605	DEN	Daily
6 16p	10 19p	667/619	DEN	X6
ORANGE COUNTY, CA. (PST)				mi. 1399
6 30a	10 28a	551/671	DEN	Daily
1 29p	4 03p	655/675	DEN	Daily
PALM SPRINGS, CA. (PST)				mi. 1382
6 30a	9 28a	551/671	DEN	Daily
PHOENIX/SCOTTSDALE, AZ. (MST)				mi. 1082
6 30a	9 57a	551/35	DEN	X7
1 29p	4 32p	655/41	DEN	Daily
6 16p	9 52p	667/57	DEN	Daily
RAPID CITY, S.D. (MST)				mi. 691
6 30a	11 26a	551/342	DEN	Daily
6 16p	9 04p	667/348	DEN	X6
RENO/LAKE TAHOE, NV. (PST)				mi. 1436
6 30a	10 51a	551/621	DEN	Daily
1 29p	3 59p	655/605	DEN	Daily
6 16p	9 35p	667/607	DEN	Daily
SACRAMENTO, CA. (PST)				mi. 1538
6 30a	9 42a	551/611	DEN	Daily
1 29p	7 22p	655/625	DEN	Daily
6 16p	9 31p	667/619	DEN	X6
SALT LAKE CITY, UT. (MST)				mi. 1027
6 30a	9 24a	551/403	DEN	X67
1 29p	4 01p	655/417	DEN	Daily

Leave	Arrive	Flight	Via/Stops	Freq
<b>SALT LAKE CITY, UT. (MST) (Cont'd)</b>				
6 16p	10 11p	667/421	DEN	X567
6 16p	10 41p	667/423	DEN	57
<b>SAN DIEGO, CA. (PST)</b> mi. 1382				
1 29p	5 03p	655/675	DEN	Daily
<b>SEATTLE/TACOMA, WA. (PST)</b> mi. 1627				
6 30a	10 04a	551	2	Daily
1 29p	4 34p	655/553	DEN	X6
<b>SPOKANE, WA. (PST)</b> mi. 1419				
6 30a	10 23a	551/563	DEN	Daily
6 16p	9 22p	667/567	DEN	Daily
<b>TUCSON, AZ. (MST)</b> mi. 1059				
6 30a	9 57a	551/63	DEN	Daily
1 29p	7 12p	655/93	DEN	Daily
6 16p	10 42p	667/57	DEN	Daily
<b>VANCOUVER, B.C., CANADA (PST)</b> mi. 1700				
6 30a	11 38a	551/563	DEN	Daily
6 16p	10 34p	667/567	DEN	Daily
<b>WICHITA, KS. (CST)</b> mi. 224				
6 30a	7 12a	551	0	Daily
6 16p	6 58p	667	0	Daily
<b>WINNIPEG, MAN., CANADA (CST)</b> mi. 895				
6 30a	2 07p	551/362	DEN	Daily
6 16p	1 05a	667/366	DEN	X6
<b>From</b>				
<b>STOCKTON, CA. (PST)</b>				
Reservations & Ticket by Mail (209) 982-5205				
Modesto, Calif. Reservations (209) 578-5212				
Air Cargo (209) 982-1909				
<b>To</b>				
BILLINGS, MT. (MST)				mi. 851
6 00a	12 43p	232/511	DEN	Daily
BISMARCK/MANDAN, N.D. (CST)				mi. 1210
6 00a	1 00p	232/362	DEN	Daily
BOULDER, CO. (MST)				mi. 873
6 00a	11 10a	232/903	DEN	Daily
10 55a	3 35p	611/906	DEN	Daily
CASPER, WY. (MST)				mi. 851
6 00a	11 58a	232/443	DEN	Daily
10 55a	4 25p	611/346	DEN	X6
CEDAR RAPIDS/IOWA CITY, IA. (CST)				mi. 1255
6 00a	1 59p	232/322	DEN	Daily
CHICAGO, IL. (CST)				mi. 1255
6 00a	1 54p	32/232	DEN	Daily
7 30a	1 54p	90/232	DEN	Daily
10 17a	4 00p	64/234	DEN	X6
3 45p	9 12p	236	1	Daily
COLORADO SPRINGS, CO. (MST)				mi. 579
7 05a	11 04a	32/482	DEN	X6
7 30a	11 04a	90/482	DEN	X6
10 17a	3 24p	64/484	DEN	Daily
3 45p	6 51p	236/487	DEN	Daily
DALLAS/FT. WORTH, TX. (CST)				mi. 814
7 05a	1 09p	32/134	DEN	Daily
7 30a	1 09p	90/134	DEN	Daily
10 17a	3 27p	64/136	DEN	Daily
3 45p	8 43p	236/144	DEN	Daily
DENVER, CO. (MST)				mi. 627
7 05a	9 38a	32	1	Daily
7 30a	9 53a	90	1	Daily
10 17a	12 00n	64	0	Daily
3 45p	5 28p	236	0	Daily
DES MOINES, IA. (CST)				mi. 1154
7 05a	1 09p	32/322	DEN	Daily
7 30a	1 09p	90/322	DEN	Daily
3 45p	8 34p	236/328	DEN	Daily
DODGE CITY, KS. (CST)				mi. 1154
10 17a	3 38p	64/ZV402	DEN	Daily
3 45p	9 58p	236/ZV835	DEN	X6
EL PASO, TX./JUAREZ, MEXICO (MST)				mi. 268
7 30a	10 22a	90/75	ABQ	Daily
FARGO, N.D./MOORHEAD, MN. (CST)				mi. 1265
7 05a	2 35p	32/352	DEN	Daily
7 30a	2 35p	90/352	DEN	Daily
3 45p	10 21p	236/356	DEN	Daily
FT. COLLINS, CO. (MST)				mi. 670
7 05a	12 30p	32/923	DEN	Daily
7 30a	12 30p	90/923	DEN	Daily
10 17a	1 40p	64/924	DEN	Daily
3 45p	7 15p	236/929	DEN	Daily
GARDEN CITY, KS. (CST)				mi. 670
10 17a	3 10p	64/ZV402	DEN	Daily
3 45p	9 30p	236/ZV835	DEN	X6
GOODLAND, KS. (MST)				mi. 670
10 17a	1 48p	64/ZV685	DEN	6
3 45p	8 18p	236/ZV217	DEN	X6
GRAND JUNCTION, CO. (MST)				mi. 501
7 05a	11 15a	32/473	DEN	Daily
7 30a	11 15a	90/473	DEN	Daily
3 45p	8 51p	236/479	DEN	Daily
GREAT BEND, KS. (CST)				mi. 1060
10 17a	3 37p	64/ZV185	DEN	X6
10 17a	4 01p	64/ZV685	DEN	6
3 45p	10 31p	236/ZV217	DEN	X6
GREAT FALLS, MT. (MST)				mi. 1060
7 05a	2 49p	32/511	DEN	Daily
7 30a	2 49p	90/511	DEN	Daily

Leave	Arrive	Flight	Via/Stops	Freq
<b>GRAND JUNCTION, CO. (MST) (Cont'd)</b>				
10 55a	4 20p	611/475	DEN	Daily
<b>GREELEY, CO. (MST)</b> mi. 908				
6 00a	12 30p	232/937	DEN	Daily
10 55a	4 05p	611/941	DEN	Daily
<b>HOUSTON, TX. (CST)</b> (Hobby Airport) mi. 1592				
6 00a	1 58p	232/122	DEN	Daily
<b>KANSAS CITY, MO. (CST)</b> mi. 1433				
6 00a	12 49p	232/256	DEN	Daily
10 55a	6 06p	611/262	DEN	Daily
<b>LINCOLN, NE. (CST)</b> mi. 1322				
6 00a	1 30p	232/302	DEN	Daily
10 55a	7 05p	611/326	DEN	X6
<b>MADISON, WI. (CST)</b> mi. 1708				
6 00a	4 48p	232/214	DEN	Daily
<b>MIDLAND/ODESSA, TX. (CST)</b> mi. 1154				
6 00a	2 07p	232/81	DEN	Daily
<b>MILWAUKEE, WI. (CST)</b> mi. 1780				
6 00a	4 01p	232/214	DEN	Daily
<b>MINNEAPOLIS/ST. PAUL, MN. (CST)</b> mi. 1525				
6 00a	1 08p	232/200	DEN	Daily
10 55a	6 20p	611/204	DEN	X6
<b>MISSOULA, MT. (MST)</b> mi. 721				
6 00a	1 54p	232/511	DEN	Daily
<b>OKLAHOMA CITY, OK. (CST)</b> mi. 1321				
6 00a	1 07p	232/152	DEN	Daily
10 55a	6 00p	611/156	DEN	Daily
<b>OMAHA, NE. (CST)</b> mi. 1368				
6 00a	12 51p	232/302	DEN	Daily
10 55a	5 22p	611/306	DEN	X6
<b>RAPID CITY, S.D. (MST)</b> mi. 1038				
6 00a	11 26a	232/342	DEN	Daily
10 55a	3 25p	611/346	DEN	X6
<b>RENO/LAKE TAHOE, NV. (PST)</b> mi. 136				
6 00a	6 35a	232	0	Daily
<b>ST. LOUIS, MO. (CST)</b> mi. 1671				
6 00a	2 15p	232/242	DEN	Daily
10 55a	5 57p	611/244	DEN	Daily
<b>SIoux FALLS, S.D. (CST)</b> mi. 1339				
6 00a	1 36p	232/352	DEN	Daily
<b>TULSA, OK. (CST)</b> mi. 1402				
6 00a	1 27p	232/282	DEN	Daily
10 55a	6 45p	611/156	DEN	Daily
<b>WICHITA, KS. (CST)</b> mi. 1300				
6 00a	12 39p	232/282	DEN	Daily
10 55a	4 57p	611/284	DEN	Daily
<b>WINNIPEG, MAN., CANADA (CST)</b> mi. 1447				
6 00a	2 07p	232/362	DEN	Daily
<b>From</b>				
<b>TUCSON, AZ. (MST)</b>				
Reservations & Ticket by Mail (602) 882-0754				
Air Cargo (602) 294-7665				
ZV Flights Operated by Air Midwest				
<b>To</b>				
ALBUQUERQUE, N.M. (MST)				mi. 321
7 30a	8 26a	90	0	Daily
BILLINGS, MT. (MST)				mi. 953
7 05a	12 43p	32/511	DEN	Daily
7 30a	12 43p	90/511	DEN	Daily
3 45p	7 11p	236/515	DEN	Daily
BISMARCK/MANDAN, N.D. (CST)				mi. 1146
7 05a	1 00p	32/362	DEN	Daily
7 30a	1 00p	90/362	DEN	Daily
3 45p	9 57p	236/368	DEN	6
BOULDER, CO. (MST)				mi. 632
7 05a	11 10a	32/903	DEN	Daily
7 30a	11 10a	90/903	DEN	Daily

Leave	Arrive	Flight	Via/Stops	Freq
<b>BOULDER, CO. (MST) (Cont'd)</b>				
10 17a	1 10p	64/905	DEN	Daily

Leave	Arrive	Flight	Via/Stops	Freq
<b>From</b>				
<b>TULSA, OK. (CST)</b>				
CONTINUED				
<b>To</b>				
<b>BOULDER, CO. (MST) (Cont'd)</b>				
7 04p	8 55p	<b>57/910</b>	DEN	Daily
<b>BOZEMAN, MT. (MST)</b> mi. 1034				
9 31a	1 05p	<b>37/443</b>	DEN	X7
10 11a	1 05p	<b>37/443</b>	DEN	7
7 04p	10 03p	<b>57/447</b>	DEN	X6
<b>CASPER, WY. (MST)</b> mi. 729				
6 30a	9 04a	<b>63/441</b>	DEN	7
7 20a	9 04a	<b>661/441</b>	DEN	X7
9 31a	11 58a	<b>37/443</b>	DEN	X7
10 11a	11 58a	<b>37/443</b>	DEN	7
7 04p	8 53p	<b>57/447</b>	DEN	X6
<b>COLORADO SPRINGS, CO. (MST)</b> mi. 517				
6 30a	8 50a	<b>63/481</b>	DEN	7
7 20a	8 50a	<b>661/481</b>	DEN	X7
1 46p	3 24p	<b>41/484</b>	DEN	Daily
3 08p	5 33p	<b>164/485</b>	DEN	Daily
7 04p	10 41p	<b>57/489</b>	DEN	X6
<b>DENVER, CO. (MST)</b> mi. 549				
6 30a	7 44a	<b>63</b>	1	7
7 20a	7 48a	<b>661</b>	0	X7
9 31a	10 45a	<b>37</b>	1	X7
10 11a	10 45a	<b>37</b>	0	7
1 46p	2 20p	<b>41</b>	0	Daily
3 08p	4 20p	<b>164</b>	1	Daily
7 04p	7 36p	<b>57</b>	0	Daily
9 20p	9 58p	<b>167</b>	0	5
<b>EL PASO, TX./JUAREZ, MEXICO (MST)</b> mi. 675				
6 30a	10 22a	<b>63/75</b>	DEN	7
7 20a	10 22a	<b>661/75</b>	DEN	X7
1 46p	6 09p	<b>41/79</b>	DEN	X6
<b>EUGENE, OR. (PST)</b> mi. 1538				
3 08p	7 12p	<b>164/549</b>	DEN	Daily
<b>FARGO, N.D./MOORHEAD, MN. (CST)</b> mi. 741				
9 31a	2 35p	<b>37/352</b>	DEN	X7
10 11a	2 35p	<b>37/352</b>	DEN	7
3 08p	10 21p	<b>164/356</b>	DEN	Daily
<b>FT. COLLINS, CO. (MST)</b> mi. 581				
6 30a	9 30a	<b>63/921</b>	DEN	7
7 20a	9 30a	<b>661/921</b>	DEN	X7
9 31a	12 30p	<b>37/923</b>	DEN	X7
10 11a	12 30p	<b>37/923</b>	DEN	7
1 46p	4 05p	<b>41/927</b>	DEN	Daily
3 08p	6 00p	<b>164/928</b>	DEN	Daily
7 04p	9 25p	<b>57/930</b>	DEN	Daily
<b>GRAND JUNCTION, CO. (MST)</b> mi. 720				
6 30a	11 15a	<b>63/473</b>	DEN	7
7 20a	8 59a	<b>661/471</b>	DEN	X7
1 46p	4 20p	<b>41/475</b>	DEN	Daily
7 04p	8 51p	<b>57/479</b>	DEN	Daily
<b>GREAT FALLS, MT. (MST)</b> mi. 1112				
9 31a	2 49p	<b>37/511</b>	DEN	X7
10 11a	2 49p	<b>37/511</b>	DEN	7
3 08p	8 06p	<b>164/515</b>	DEN	Daily
<b>GREELEY, CO. (MST)</b> mi. 553				
6 30a	9 30a	<b>63/935</b>	DEN	7
7 20a	9 30a	<b>661/935</b>	DEN	X7
9 31a	12 30p	<b>37/937</b>	DEN	X7
10 11a	12 30p	<b>37/937</b>	DEN	7
1 46p	4 05p	<b>41/941</b>	DEN	Daily
3 08p	7 10p	<b>164/942</b>	DEN	Daily
7 04p	9 25p	<b>57/943</b>	DEN	Daily
<b>JACKSON, WY. (MST)</b> mi. 938				
6 30a	10 06a	<b>63/441</b>	DEN	7
7 20a	10 06a	<b>661/441</b>	DEN	X7
<b>KALISPELL/GLACIER NATIONAL PARK, MT. (MST)</b> mi. 1253				
6 30a	10 39a	<b>63/505</b>	DEN	7
7 20a	10 39a	<b>661/505</b>	DEN	X7

Leave	Arrive	Flight	Via/Stops	Freq
<b>KALISPELL/GLACIER NATIONAL PARK, MT. (MST) (Cont'd)</b>				
3 08p	8 56p	<b>164/515</b>	DEN	Daily
<b>LAS VEGAS, NV. (PST)</b> mi. 1076				
6 30a	8 58a	<b>63/7</b>	DEN	7
7 20a	8 58a	<b>661/7</b>	DEN	X7
9 31a	12 01p	<b>37/17</b>	DEN	X7
10 11a	12 01p	<b>37/17</b>	DEN	7
3 08p	5 31p	<b>164/23</b>	DEN	Daily
7 04p	8 56p	<b>57/27</b>	DEN	Daily
<b>LOS ANGELES, CA. (PST)</b> mi. 1283				
6 30a	9 36a	<b>63/661</b>	DEN	7
7 20a	9 36a	<b>661</b>	1	X7
9 31a	12 36p	<b>37/663</b>	DEN	X7
10 11a	12 36p	<b>37/663</b>	DEN	7
1 46p	4 08p	<b>41/655</b>	DEN	X6
3 08p	6 02p	<b>164/665</b>	DEN	Daily
7 04p	9 21p	<b>57/667</b>	DEN	X6
<b>MINOT, N.D. (CST)</b> mi. 877				
6 30a	1 34p	<b>63/342</b>	DEN	7
7 20a	1 34p	<b>661/342</b>	DEN	X7
3 08p	8 28p	<b>164/378</b>	DEN	Daily
<b>MISSOULA, MT. (MST)</b> mi. 1194				
6 30a	11 21a	<b>63/505</b>	DEN	7
7 20a	11 21a	<b>661/505</b>	DEN	X7
9 31a	1 54p	<b>37/511</b>	DEN	X7
10 11a	1 54p	<b>37/511</b>	DEN	7
7 04p	10 38p	<b>57/517</b>	DEN	X6
<b>OAKLAND, CA. (PST)</b> mi. 1456				
6 30a	9 47a	<b>63/621</b>	DEN	7
7 20a	9 47a	<b>661/621</b>	DEN	X7
1 46p	5 04p	<b>41/605</b>	DEN	Daily
3 08p	6 32p	<b>164/625</b>	DEN	Daily
7 04p	10 19p	<b>57/619</b>	DEN	X6
<b>OKLAHOMA CITY, OK. (CST)</b> mi. 111				
6 30a	6 57a	<b>63</b>	0	7
9 31a	9 58a	<b>37</b>	0	X7
3 08p	3 35p	<b>164</b>	0	Daily
<b>ORANGE COUNTY, CA. (PST)</b> mi. 1257				
6 30a	10 28a	<b>63/671</b>	DEN	7
7 20a	10 28a	<b>661/671</b>	DEN	X7
9 31a	1 52p	<b>37/673</b>	DEN	X7
10 11a	1 52p	<b>37/673</b>	DEN	7
1 46p	4 03p	<b>41/675</b>	DEN	Daily
3 08p	6 13p	<b>164/677</b>	DEN	Daily
<b>PALM SPRINGS, CA. (PST)</b> mi. 1178				
6 30a	9 28a	<b>63/671</b>	DEN	7
7 20a	9 28a	<b>661/671</b>	DEN	X7
9 31a	1 29p	<b>37/695</b>	DEN	X7
10 11a	1 29p	<b>37/695</b>	DEN	7
<b>PHOENIX/SCOTTSDALE, AZ. (MST)</b> mi. 935				
7 20a	9 57a	<b>661/35</b>	DEN	X7
9 31a	1 00p	<b>37</b>	2	X7
10 11a	1 00p	<b>37</b>	1	7
1 46p	4 32p	<b>41</b>	1	Daily
3 08p	6 29p	<b>164/51</b>	DEN	Daily
7 04p	9 52p	<b>57</b>	1	Daily
<b>RAPID CITY, S.D. (MST)</b> mi. 661				
6 30a	11 26a	<b>63/342</b>	DEN	7
7 20a	11 26a	<b>661/342</b>	DEN	X7
3 08p	8 01p	<b>164/368</b>	DEN	6
7 04p	9 04p	<b>57/348</b>	DEN	X6
<b>REGINA/MOOSE JAW, SASK., CANADA (CST)</b> mi. 1076				
3 08p	9 25p	<b>164/378</b>	DEN	Daily
<b>RENO/LAKE TAHOE, NV. (PST)</b> mi. 1322				
6 30a	10 51a	<b>63/621</b>	DEN	7
7 20a	10 51a	<b>661/621</b>	DEN	X7
9 31a	12 32p	<b>37/603</b>	DEN	X7
10 11a	12 32p	<b>37/603</b>	DEN	7
1 46p	3 59p	<b>41/605</b>	DEN	Daily
3 08p	8 13p	<b>164/625</b>	DEN	247
7 04p	9 35p	<b>57/607</b>	DEN	Daily
<b>SACRAMENTO, CA. (PST)</b> mi. 1419				
6 30a	9 42a	<b>63/611</b>	DEN	7
7 20a	9 42a	<b>661/611</b>	DEN	X7
9 31a	1 28p	<b>37/603</b>	DEN	X7
10 11a	1 28p	<b>37/603</b>	DEN	7
3 08p	7 22p	<b>164/625</b>	DEN	Daily

Leave	Arrive	Flight	Via/Stops	Freq
<b>SACRAMENTO, CA. (PST) (Cont'd)</b>				
7 04p	9 31p	<b>57/619</b>	DEN	X6
<b>SALT LAKE CITY, UT. (MST)</b> mi. 926				
7 20a	9 24a	<b>661/403</b>	DEN	X67
1 46p	4 01p	<b>41/417</b>	DEN	Daily
3 08p	6 11p	<b>164/419</b>	DEN	Daily
7 04p	10 11p	<b>57/421</b>	DEN	X567
7 04p	10 41p	<b>57/423</b>	DEN	57
<b>SAN DIEGO, CA. (PST)</b> mi. 1236				
9 31a	12 28p	<b>37/695</b>	DEN	X7
10 11a	12 28p	<b>37/695</b>	DEN	7
1 46p	5 03p	<b>41/675</b>	DEN	Daily
3 08p	5 58p	<b>164/697</b>	DEN	X6
<b>SASKATOON, SASK., CANADA (CST)</b> mi. 1223				
3 08p	10 13p	<b>164/378</b>	DEN	Daily
<b>SEATTLE/TACOMA, WA. (PST)</b> mi. 1558				
6 30a	10 04a	<b>63/551</b>	DEN	7
7 20a	10 04a	<b>661/551</b>	DEN	X7
1 46p	4 34p	<b>41/553</b>	DEN	X6
3 08p	6 56p	<b>164/555</b>	DEN	Daily
<b>SPOKANE, WA. (PST)</b> mi. 1359				
6 30a	10 23a	<b>63/563</b>	DEN	7
7 20a	10 23a	<b>661/563</b>	DEN	X7
7 04p	9 22p	<b>57/567</b>	DEN	Daily
<b>SPRINGFIELD, MO. (CST)</b>				
11 46p	12 24a	<b>174</b>	0	X6
<b>STOCKTON, CA. (PST)</b> mi. 1402				
6 30a	10 33a	<b>63/611</b>	DEN	7
7 20a	10 33a	<b>661/611</b>	DEN	X7
7 04p	10 31p	<b>57/607</b>	DEN	Daily
<b>TUCSON, AZ. (MST)</b> mi. 906				
6 30a	9 57a	<b>63</b>	2	7
7 20a	9 57a	<b>661/63</b>	DEN	X7
9 31a	3 25p	<b>37/39</b>	DEN	X7
10 11a	3 25p	<b>37/39</b>	DEN	7
3 08p	7 12p	<b>164/93</b>	DEN	Daily
7 04p	10 42p	<b>57</b>	2	Daily
<b>VANCOUVER, B.C., CANADA (PST)</b> mi. 1640				
6 30a	11 38a	<b>63/563</b>	DEN	7
7 20a	11 38a	<b>661/563</b>	DEN	X7
7 04p	10 34p	<b>57/567</b>	DEN	Daily
<b>WINNIPEG, MAN., CANADA (CST)</b> mi. 948				
6 30a	2 07p	<b>63/362</b>	DEN	7
7 20a	2 07p	<b>661/362</b>	DEN	X7
3 08p	11 02p	<b>164/368</b>	DEN	6
7 04p	1 05a	<b>57/366</b>	DEN	X6

**From**  
**VANCOUVER, B.C., CANADA (PST)**  
Reservations & Ticket by Mail  
(604) 687-2330  
Air Cargo (604) 276-5925

Leave	Arrive	Flight	Via/Stops	Freq
<b>To</b>				
<b>ALBUQUERQUE, N.M. (MST)</b> mi. 1290				
7 35a	3 57p	<b>136/83</b>	DEN	Daily
12 03p	8 01p	<b>564/94</b>	DEN	Daily
<b>BILLINGS, MT. (MST)</b> mi. 723				
12 03p	7 11p	<b>564/515</b>	DEN	Daily
<b>BISMARCK/MANDAN, N.D. (CST)</b> mi. 1050				
12 03p	9 57p	<b>564/368</b>	DEN	6
<b>BOISE, ID. (MST)</b>				
12 03p	3 09p	<b>564</b>	1	Daily
<b>BOULDER, CO. (MST)</b> mi. 1083				
7 35a	1 10p	<b>136/905</b>	DEN	Daily
12 03p	6 40p	<b>564/908</b>	DEN	Daily
<b>CASPER, WY. (MST)</b> mi. 911				
7 35a	4 25p	<b>136/346</b>	DEN	X6
12 03p	8 53p	<b>564/447</b>	DEN	X6
<b>CEDAR RAPIDS/IOWA CITY, IA. (CST)</b>				
12 03p	9 20p	<b>564/328</b>	DEN	Daily

Leave	Arrive	Flight	Via/Stops	Freq
<b>CHICAGO, IL. (CST)</b>				
(O'HARE Airport) mi. 1764				
7 35a	4 00p	<b>136/234</b>	DEN	X6
12 03p	9 12p	<b>564/236</b>	DEN	Daily
<b>COLORADO SPRINGS, CO. (MST)</b> mi. 1161				
7 35a	3 24p	<b>136/484</b>	DEN</	

From	Leave	Arrive	Flight	Via/Stops	Freq	Distance
<b>WINNIPEG, MAN., CANADA (CST)</b> Reservations & Ticket by Mail (204) 475-3330 Air Cargo (204) 772-9507	<b>KANSAS CITY, MO. (CST) (Cont'd)</b>					
	2 32p	8 18p	<b>363/264</b>	DEN	Daily	
	<b>LAS VEGAS, NV. (PST)</b> mi. 1310					
	5 45a	8 58a	<b>341/7</b>	DEN	7	
	6 00a	8 58a	<b>361/7</b>	DEN	X7	
	2 32p	5 31p	<b>363/23</b>	DEN	Daily	
	<b>LINCOLN, NE. (CST)</b> mi. 626					
	5 45a	1 30p	<b>341/302</b>	DEN	7	
	6 00a	1 30p	<b>361/302</b>	DEN	X7	
	2 32p	8 51p	<b>363/308</b>	DEN	Daily	
	<b>LOS ANGELES, CA. (PST)</b> mi. 1540					
	5 45a	9 36a	<b>341/661</b>	DEN	7	
	6 00a	9 36a	<b>361/661</b>	DEN	X7	
	2 32p	6 02p	<b>363/665</b>	DEN	Daily	
	<b>MIDLAND/ODESSA, TX. (CST)</b> mi. 1266					
5 45a	2 07p	<b>341/81</b>	DEN	7		
2 32p	10 21p	<b>363/94</b>	DEN	Daily		
<b>MISSOULA, MT. (MST)</b> mi. 800						
5 45a	11 21a	<b>341/505</b>	DEN	7		
6 00a	11 21a	<b>361/505</b>	DEN	X7		
<b>OAKLAND, CA. (PST)</b> mi. 1494						
5 45a	9 47a	<b>341/621</b>	DEN	7		
6 00a	9 47a	<b>361/621</b>	DEN	X7		
2 32p	6 32p	<b>363/625</b>	DEN	Daily		
<b>OKLAHOMA CITY, OK. (CST)</b> mi. 1002						
5 45a	1 07p	<b>341/152</b>	DEN	7		
2 32p	8 24p	<b>363/158</b>	DEN	Daily		
<b>OMAHA, NE. (CST)</b> mi. 597						
5 45a	12 51p	<b>341/302</b>	DEN	7		
6 00a	12 51p	<b>361/302</b>	DEN	X7		
2 32p	8 12p	<b>363/308</b>	DEN	Daily		
<b>ORANGE COUNTY, CA. (PST)</b> mi. 1536						
5 45a	10 28a	<b>341/671</b>	DEN	7		
6 00a	10 28a	<b>361/671</b>	DEN	X7		
2 32p	6 13p	<b>363/677</b>	DEN	Daily		
<b>PALM SPRINGS, CA. (PST)</b> mi. 1481						
5 45a	9 28a	<b>341/671</b>	DEN	7		
6 00a	9 28a	<b>361/671</b>	DEN	X7		
<b>PHOENIX/SCOTTSDALE, AZ. (MST)</b> mi. 1364						
6 00a	9 57a	<b>361/35</b>	DEN	X7		
2 32p	6 29p	<b>363/51</b>	DEN	Daily		
<b>RAPID CITY, S.D. (MST)</b>						
5 45a	6 35a	<b>341</b>	1	7		
<b>RENO/LAKE TAHOE, NV. (PST)</b> mi. 1314						
5 45a	10 51a	<b>341/621</b>	DEN	7		
6 00a	10 51a	<b>361/621</b>	DEN	X7		
2 32p	8 13p	<b>363/625</b>	DEN	247		
<b>SACRAMENTO, CA. (PST)</b> mi. 1425						
5 45a	9 42a	<b>341/611</b>	DEN	7		
6 00a	9 42a	<b>361/611</b>	DEN	X7		
2 32p	7 22p	<b>363/625</b>	DEN	Daily		
<b>ST. LOUIS, MO. (CST)</b> mi. 841						
2 32p	9 51p	<b>363/246</b>	DEN	Daily		
<b>SALT LAKE CITY, UT. (MST)</b> mi. 951						
6 00a	9 24a	<b>361/403</b>	DEN	X67		
2 32p	6 11p	<b>363/419</b>	DEN	Daily		
<b>SAN DIEGO, CA. (PST)</b> mi. 1565						
2 32p	5 58p	<b>363/697</b>	DEN	X6		
<b>SPRINGFIELD, MO. (CST)</b> mi. 895						
5 45a	1 06p	<b>341/274</b>	DEN	7		
6 00a	1 06p	<b>361/274</b>	DEN	X7		
2 32p	10 18p	<b>363/286</b>	DEN	6		
<b>STOCKTON, CA. (PST)</b> mi. 1447						
5 45a	10 33a	<b>341/611</b>	DEN	7		
6 00a	10 33a	<b>361/611</b>	DEN	X7		
<b>TUCSON, AZ. (MST)</b> mi. 1416						
5 45a	9 57a	<b>341/63</b>	DEN	7		
6 00a	9 57a	<b>361/63</b>	DEN	X7		
2 32p	7 12p	<b>363/93</b>	DEN	Daily		
<b>TULSA, OK. (CST)</b> mi. 948						
5 45a	1 27p	<b>341/282</b>	DEN	7		
6 00a	1 27p	<b>361/282</b>	DEN	X7		
2 32p	8 57p	<b>363/166</b>	DEN	X6		
<b>TULSA, OK. (CST) (Cont'd)</b>						
2 32p	8 20p	<b>363/166</b>	DEN	6		
<b>WICHITA, KS. (CST)</b> mi. 846						
5 45a	12 39p	<b>341/282</b>	DEN	7		
6 00a	12 39p	<b>361/282</b>	DEN	X7		
2 32p	8 09p	<b>363/166</b>	DEN	X6		
2 32p	9 19p	<b>363/286</b>	DEN	6		

# WHY FRONTIER TO OAKLAND IS THE EASIEST WAY TO THE BAY

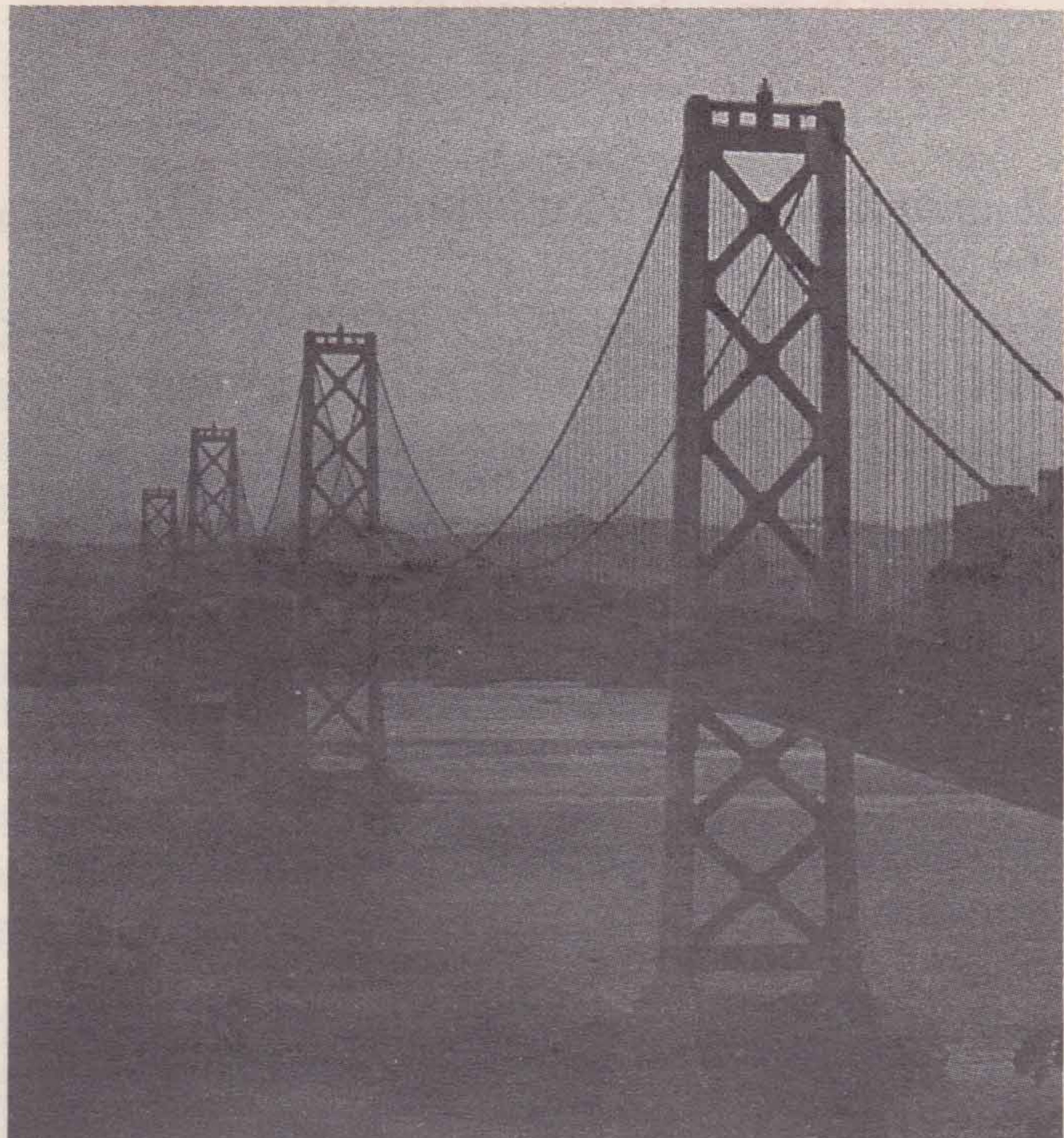

Even the people in San Francisco know the most convenient airport isn't in San Francisco. It's a short drive across the Bay Bridge in Oakland.

That's why Frontier flies to Oakland instead of San Francisco International. Because we think your trip from the airport shouldn't take longer than your flight to it. So call your travel agent or Frontier. Take off with an old friend.

Flight Schedule Data copyright © 1985 by Official Airline Guides, Inc., Oak Brook, Illinois, U.S.A.

# SOME OF OUR BIGGEST FANS SLEEP THROUGH EVERY PERFORMANCE.

It never happened to Rudolph Valentino. Or the '69 Mets. But at Frontier, right in the middle of some of our very best performances, people tend to fall asleep.

We like to think it's because our flights are so relaxing. After all, from the moment you call for your Frontier reservation, our people make your trip as pleasant and comfortable as possible. And, with flights to over 50 cities, planning your trip can be as tranquil as taking it.

So call your travel agent or Frontier. We knock ourselves out, so you can too.



 **FRONTIER**

# WHO SAID THERE'S NO SUCH THING AS A FREE RIDE?

Certainly no one who has ever ridden Frontier's ground shuttle from Ft. Collins, Greeley, or Boulder to Stapleton. It gives Frontier passengers a free ride up to 10 times daily. And a free pass from those commuting hassles of driving, parking and lugging bags.

Because when you ride Frontier's Shuttle, you park free at the Hilton Harvest House in Boulder or the Ramada Inn in either Ft. Collins or Greeley. Your bags are checked straight through to your destination and you get your seat assignment and boarding pass when you get on the bus.

The daily round trips scheduled between Stapleton and each of the hotels are well timed to connect to Frontier flight arrivals and departures.

Shuttle reservations may be made through your travel agent or Frontier at the same time you book your flight.

 **FRONTIER**

# QUICK SAND.

Southern California.

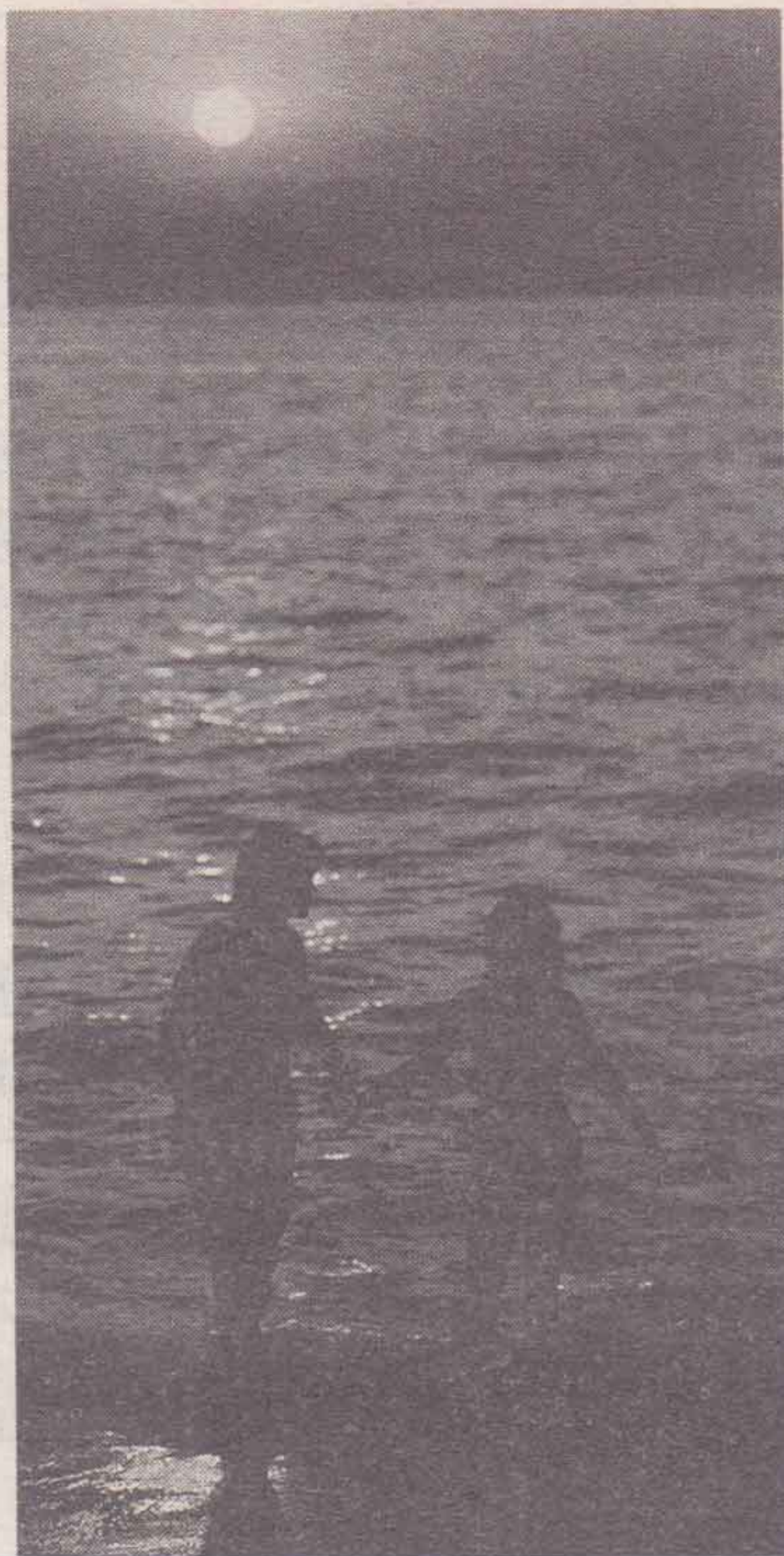

The fastest way to the beach is through Stapleton airport. On Frontier airlines, naturally.

Because with over ten flights a day into Southern California, we can get you there for sunup, sundown and almost anytime in between.

So if you're California dreaming, wake up and call your travel agent or Frontier airlines. Take off with an old friend.



## General Information

**Equipment**—Frontier Airlines flight numbers 1-699 are Boeing 737 equipment, and McDonnell Douglas Super 80 equipment. Frontier Airlines flight numbers 900-999 are limousine shuttles. Air Midwest operates Fairchild Swearingen Metro equipment.

**Reservations**—All reservations should be made in advance. Reservation telephone numbers are listed for each city.

**Tickets-By-Mail**—Ask your Frontier reservationist about convenient Ticket-By-Mail service; fares are guaranteed once ticket is issued.

**Children**—Contact your Frontier Agent regarding special children's fares.

**Check-In-Times**—Make sure that passports, visas, travel cards, tickets, baggage, and other details are in order before checking in at the boarding point. On domestic flights, you must purchase your ticket at least 30 minutes before departure time and check in at the ticket lifting point and be available for boarding at least 10 minutes prior to departure or your space is subject to cancellation. On international flights, check in at least one hour before departure. If you check in less than 30 minutes prior to departure, your space is subject to cancellation.

**Credit Cards**—Frontier honors Universal Air Travel Plan, American Express, American Express Executive, American Torch Club, VISA, Carta Blanche, Diners Club, Interbank, MasterCard, Continental "Let Yourself Go" Card, Trans World Airlines "Getaway Card," United Personal Credit Card. Also, in Canada, ChargeX and in Mexico, Banamex, Carnet, Bancomer, Actibanco, Banco Continental, and Banca Paromex.

**Baggage**—Free allowance per passenger will be one large and one medium bag in addition to allowable carry-on luggage which may be checked. The excess baggage rate for the first four pieces of excess baggage will be \$10.00 per bag. For the fifth piece and more the rate will be \$40.00 per bag. Liability of the company for baggage is limited to \$1,250.00 unless a higher value is declared and additional charges paid therefore in advance. Contact your Frontier agent regarding the carriage of sports equipment.

**Lost Articles**—The loss of any articles should be reported immediately to the nearest Frontier Airlines Ticket Office or to the Lost and Found Department, Frontier Airlines, Inc., 8250 Smith Road, Denver, Colorado 80207.

**Refunds**—Request for refunds may be made at any Frontier Airlines Ticket Office or directly to: Revenue Accounting, Frontier Airlines, Inc., 8250 Smith Road, Denver, Colorado 80207.

**Pets and Animals**—Domestic pets may be accepted for transportation in the passenger or cargo compartment under certain conditions. Contact your Frontier Agent for details concerning acceptance, kennels and required documents.

**Responsibility**—Schedules shown are expected departures and arrivals, as planned at time of publication. Schedules and fare classes are subject to change without notice.

Safety is our primary consideration. Schedules do not allow for weather problems, abnormal gate traffic and ground delays which cannot be forecast in advance.

**Connecting Cities**—All connections are through Denver, CO, except for selected connections through Albuquerque, NM.

