

RATES • SCHEDULES • FARES

Number 82

Effective February 24, 1950



20 YEARS OF DEPENDABLE FLYING

HAWAIIAN
Airlines

"I'd rather fly HAWAIIAN"

"I'd rather fly HAWAIIAN"

20 YEARS OF DEPENDABLE FLYING

Effective February 24, 1950
Number 82
RATES • SCHEDULES • FARES

AGENTS THROUGHOUT THE ISLANDS
SOLD BY AUTHORIZED TRAVEL
HAWAIIAN AIRLINES TICKETS ARE

ISLAND OF LANAI
AIRPORT
Puunene, Phone Wai 5765
Traffic Office: Lanai Airport, Phone 3222

ISLAND OF MAUI
AIRPORT
Wailuku, Grand Hotel, Phones Wai 925, 926
Traffic Office: Lihue, Phone 8101

ISLAND OF KAUAI
AIRPORT
Traffic: Kaunakakai, Phone 2-W-58
Airport: Hoolohua, Phone 2-W-58

ISLAND OF MOLOKAI
AIRPORT
Upolu Point, Phone Kohala 404
Hilo, Phone 3837
Kona, Phone 2W742

ISLAND OF HAWAII
AIRPORT
Honolulu Airport, Phone 83251
Windward Agencies 338 Kuuie! St.
Phone Kai 26160

ISLAND OF OAHU
AIRPORT
Honoana Bldg., Waipahu Rd., Phone 5W164
Waiapahu
420 California Ave., Phone Wah 9504

ISLANDS AND TERMINALS
HONOLULU
Inter-Island Bldg., Phone 57926
WAHAWA
HAWAII
26 Waiannuene Ave., Phones 2183 and 2184
Central District, Phone Kohala 401, 295
KUALAKUKUA
Jyo's Store, Phones
N. Kona 2W741; S. Kona 2W841

Hawaiian was the first airline in the United States to operate scheduled air cargo planes and is now carrying millions of pounds of cargo annually. Since 1934 it has been carrying the U.S. air mail as the most southerly of American routes. Hawaiian has won the complete confidence of Hawaii's people. It operates between 50 and 60 scheduled flights daily, increasing to over 100 daily as traffic requires. Ten Douglas two-engine DC-3 transports are used for scheduled passenger service between the islands.



Hawaiian Airlines began operation November 11, 1929, on regular scheduled islands of the Hawaiian group. Since that time it has transported nearly two million passengers. It has flown millions of miles between the islands and established such a record of safety and dependability flying that the National Safety Council voted it a "special Award of Honor for Distinguished Service to Safety" and this year awarded it a special citation for having the all-time safety record.

Hawaiian Airlines DC-3 Plane Flying Near Koko Head Crater

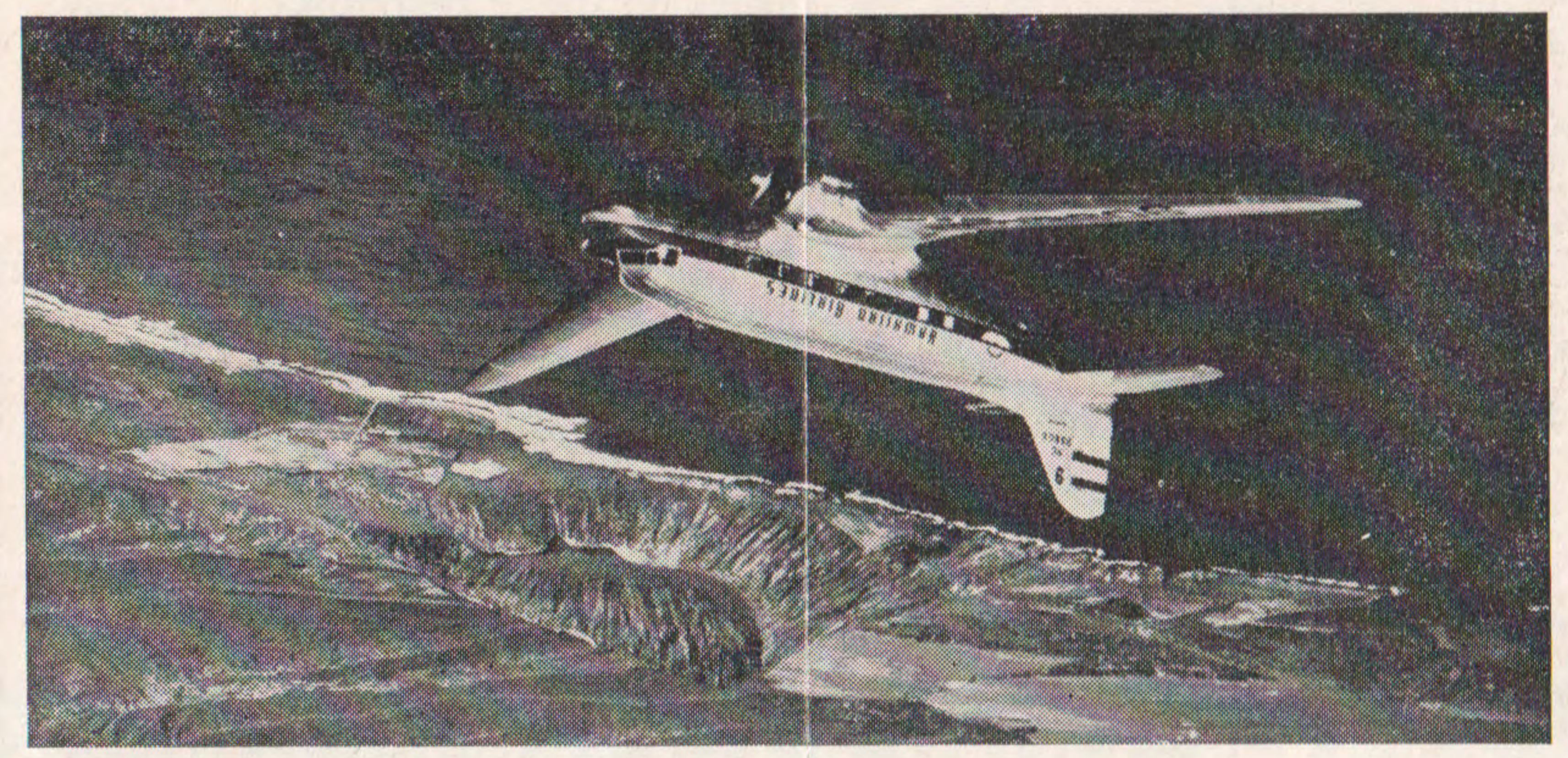

PASSENGER SERVICE

HONOLULU—MOLOKAI—LANAI—MAUI—UPOLU POINT—KONA—HILO
Extra Sections Operated as Necessary

PASSENGER SERVICE

FLIGHT NUMBERS >	*102	*106	*166	*202	*206	*402	*118	*306	502	*208 Daily except Saturday	*2218 Sat. Only	112	*266	*602	2208 Fri. Sat. Sun.	506	< FLIGHT NUMBERS
EASTBOUND READ DOWN	Daily	Daily	Daily	Daily	Daily	Daily	Daily	Daily	Daily	Daily	Daily	Daily	Daily	Daily	Daily	Daily	EASTBOUND READ DOWN
Honolulu.....Lv.	7:00	7:15	7:45	9:00	9:45	12:00	12:15	1:00	1:30	1:45	1:45	2:30	3:15	4:00	4:15	4:45	Lv.....Honolulu
Molokai.....Ar.			8:15										3:45				Ar.....Molokai
Molokai.....Lv.			8:30										4:00				Lv.....Molokai
Lanai.....Ar.			8:45										4:15				Ar.....Lanai
Lanai.....Lv.			9:00										4:30				Lv.....Lanai
Maui.....Ar.		8:05	9:20		10:35		1:05	1:50			2:35	3:20	4:50			5:35	Ar.....Maui
Maui.....Lv.							1:20				2:50	3:35					Lv.....Maui
Upolu Point.....Ar.							1:50				3:35						Ar.....Upolu Point
Kona.....Ar.										3:00					5:30		Ar.....Kona
Hilo.....Ar.	8:35			10:35		1:35			3:05			4:30		5:35			Ar.....Hilo

PASSENGER SERVICE

HILO—KONA—UPOLU POINT—MAUI—LANAI—MOLOKAI—HONOLULU

PASSENGER SERVICE

FLIGHT NUMBERS >	105	101	*165	*111	*205	*301	*117	*305	*207 Daily except Saturday	*2217 Sat. Only	*401	501	*265	2207 Fri. Sat. Sun.	*505	*601	< FLIGHT NUMBERS
WESTBOUND READ DOWN	Daily	Daily	Daily	Daily	Daily	Daily	Daily	Daily	Daily	Daily	Daily	Daily	Daily	Daily	Daily	Daily	WESTBOUND READ DOWN
Hilo.....Lv.		8:50		10:50		1:50			3:15	3:50	3:20	4:45		5:45		5:50	Lv.....Hilo
Kona.....Lv.																	Lv.....Kona
Upolu Point.....Lv.							2:05										Lv.....Upolu Point
Maui.....Ar.				11:40			2:35			4:35							Ar.....Maui
Maui.....Lv.	8:20		9:35	11:55	10:50		2:50	2:05		4:50			5:05		5:50		Lv.....Maui
Lanai.....Ar.			9:50										5:20				Ar.....Lanai
Lanai.....Lv.			10:05										5:35				Lv.....Lanai
Molokai.....Ar.			10:20										5:50				Ar.....Molokai
Molokai.....Lv.			10:35										6:05				Lv.....Molokai
Honolulu.....Ar.	9:05	10:10	11:00	12:40	11:35	3:10	3:35	2:50	4:25	5:35	4:40	6:05	6:30	6:55	6:35	7:10	Ar.....Honolulu

HONOLULU—KAUAI

KAUAI—HONOLULU

PASSENGER INFORMATION

FLIGHT NO. >	*103	203	*303	403	*503	Extra Sections Operated as Necessary	FLIGHT NO. >	*104	204	*304	404	*504
READ DOWN	Daily	Daily	Daily	Daily	Daily		READ DOWN	Daily	Daily	Daily	Daily	Daily
HONOLULU.....Lv.	7:30	10:30	2:00	3:30	5:00		KAUAI.....Lv.	8:30	11:30	3:00	4:30	6:00
KAUAI.....Ar.	8:15	11:15	2:45	4:15	5:45		HONOLULU.....Ar.	9:20	12:20	3:50	5:20	6:50

Children's Fares. Two years of age and under 12, one-half fare. Under two, free when held by parent or guardian. Under two, for whom seat is reserved, one-half fare. • **Free Baggage** — Forty pounds free on each full and half-fare ticket. • Sixty-six pounds free for connecting air passengers in either direction. • **Excess Baggage.** Subject to space available, at express rates.

*—Air Mail Route No. 33 AM—Light Face PM—Bold Face Flight shown in Green operates on Saturday only.

Kauai

The 555 square miles of this "Garden Island" are filled with the most exotic and colorful of tropical plants and flowers. Here are great canyons, glorious waterfalls, entrancing valleys • Hanalei Bay • Rice Fields • Waialeale.

Molokai

Known as the "Friendly Island," Molokai lies about 60 miles southeast of Honolulu. Contains two large pineapple plantations.

Oahu

Governmental, educational and financial center for the territory. As locale of Honolulu, the island is the principal port of call for trans-Pacific planes and ships. Waikiki Beach • Nuuanu Pali • Diamond Head.

Lanai

Contains 141 square miles. Owned by Hawaiian Pineapple Co. for use as a tremendous pineapple plantation. Highly productive.

Maui

Second largest island of the archipelago. Maui basks in her own special beauty. Here is Haleakala, largest inactive volcanic crater in the world. Here, at Lahaina, is Islands' original capital. • Lovely Hana • Iao Valley.

Kahoolawe

An "island of death." Used as target by fleet and bombers. Covered with unexploded shells. No one is permitted to go ashore.

Hawaii

Largest island of the group, its 4,030 square miles are filled with endless variety... warm weather, cold weather; tropical beaches, lush jungle growth; ginger bordered highways, age-old forests; lava wastes, fertile plantations; Christian churches, remains of ancient pagan temples; active volcanoes, snow-crowned mountains. Off the beaten track in Puna and Kona are many spots fairly steeped in Hawaiian tradition and history... for here much remains of the old Polynesia.

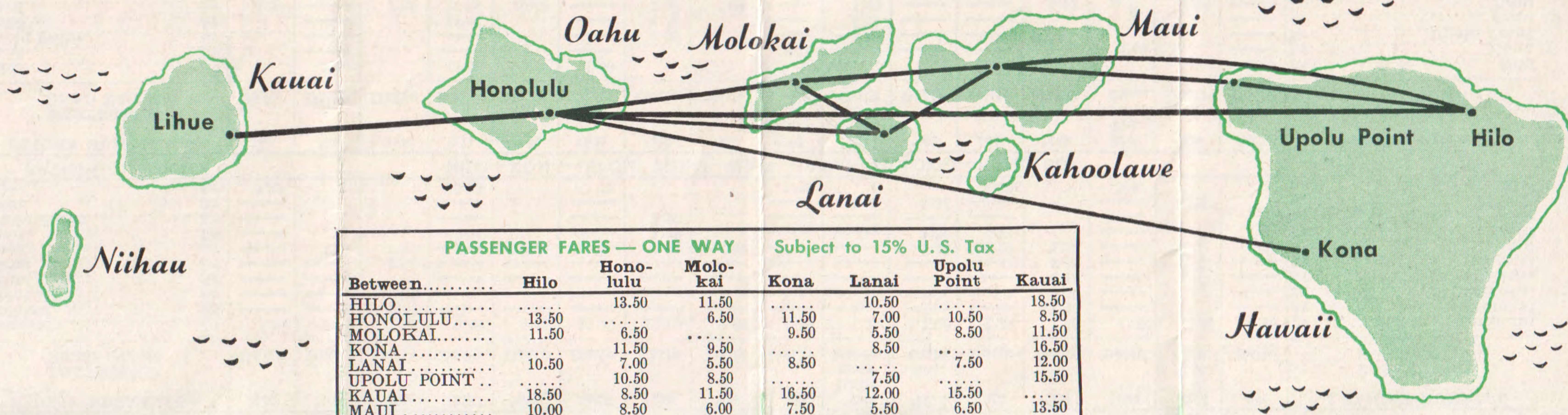

PASSENGER FARES — ONE WAY				Subject to 15% U. S. Tax			
Between.....	Hilo	Honolulu	Molokai	Kona	Lanai	Upolu Point	Kauai
HILO.....		13.50	11.50		10.50		18.50
HONOLULU.....	13.50		6.50	11.50	7.00	10.50	8.50
MOLOKAI.....	11.50	6.50		9.50	5.50	8.50	11.50
KONA.....		11.50	9.50		8.50		16.50
LANAI.....	10.50	7.00	5.50	8.50		7.50	12.00
UPOLU POINT..		10.50	8.50		7.50		15.50
KAUAI.....	18.50	8.50	11.50	16.50	12.00	15.50	
MAUI.....	10.00	8.50	6.00	7.50	5.50	6.50	13.50

ROUND TRIP FARE IS TWICE THE ONE WAY FARE

SEND IT BY AIR • FAST, DEPENDABLE DAILY AIR CARGO SERVICE

AIR EXPRESS RATES

IN CENTS PER POUND
MINIMUM CHARGE \$1.00

Between.....	Kauai	Hilo	Honolulu	Molokai	Lanai	Maui
HILO.....	22½					
HONOLULU.....	10	12½				
MOLOKAI.....	17½	11	7½			
LANAI.....	17½	12	7½	7½		
MAUI.....	20	10	10	7½	7½	
UPOLU POINT.....	22		12	10	10	7½
KONA.....	22		12	11	10	10

SUBJECT TO 3% U. S. TAX

AIR FREIGHT CLASS RATES

IN CENTS PER POUND
MINIMUM CHARGE \$1.00

Between.....	Kauai	Hilo	Honolulu	Molokai	Lanai	Maui
HILO.....	9					
HONOLULU.....	4	5				
MOLOKAI.....	7	4½	3			
LANAI.....	7	4	3	3		
MAUI.....	8	4	4	3	3	
UPOLU POINT.....	8	3	4	3½	3½	3
KONA.....	8½		4½	4	4	3½

SUBJECT TO 3% U. S. TAX

AIR FREIGHT BULK RATES

IN CENTS PER POUND
MINIMUM CHARGE—1,000 POUNDS

Between.....	Kauai	Hilo	Honolulu	Molokai	Lanai	Maui
HILO.....	5					
HONOLULU.....	2	3				
MOLOKAI.....	4	2½	2			
LANAI.....	4	2	2	2		
MAUI.....	4	2	2	2	2	
UPOLU POINT.....	4½	2	2½	2	2	2
KONA.....	4½		2½	2	2	2

SUBJECT TO 3% U. S. TAX

AIR CARGO TERMINALS

HONOLULU

Halekauwila & Kakaako Streets
Phone 54526
Honolulu Airport Phones 84104, 83251

KAUAI

Nawiliwili Transportation Co.,
Agents
Nawiliwili, Phone 791

MAUI

63 High Street
Wailuku—Phone Wai 7243

HILO

26 Waiianuenue Avenue
Phone 2803

UPOLU POINT

Hawi—Phone Kohala 401, 295

KEALAKEKUA

Phones N. Kona 2W741, S. Kona 2W841

MOLOKAI

Kaunakakai—Phone 2-W-65

LANAI

Lanai City—Phone 3145

CARGO PLANE SCHEDULES

FLIGHT Nos. ➤	F 5106 except Wed., Sun.	F 5298 Wednesday	F 5102 except Sun.
EASTBOUND			
Honolulu.....Lv.	8:30	8:30	9:30
Molokai.....Ar.	X 9:00		
Molokai.....Lv.	X 9:45		
Lanai.....Ar.	Y 10:00	9:00	
Lanai.....Lv.	Y 10:45	9:45	
Maui.....Ar.	11:05	10:00	
Maui.....Lv.		10:45	
Upolu Point.....Ar.			Z 10:30
Upolu Point.....Lv.			Z 11:00
Kona.....Ar.		11:30	
Hilo.....Ar.			11:30
WESTBOUND			
FLIGHT Nos. ➤	F 5105 except Wed., Sun.	F 5101 except Sun.	F 5217 Wednesday
Hilo.....Lv.		12:30	
Kona.....Lv.			12:45
Maui.....Ar.			1:30
Maui.....Lv.	12:00		2:00
Lanai.....Ar.			
Lanai.....Lv.			
Molokai.....Ar.			
Molokai.....Lv.			
Honolulu.....Ar.	1:00	2:00	2:45

To KAUAI From KAUAI

FlightNos. ➤	F 5103 except Sat., Sun.	Flight Nos.	F 5104 except Sat., Sun.
Honolulu.Lv.	6:00	Lihue...Lv.	7:30
Lihue...Ar.	6:45	Honolulu.Ar.	8:20

X—Tuesdays & Thursdays
Y—Mondays & Fridays Z—Fridays only
AM—Light Face PM—Bold Face

