

RATES • SCHEDULES • FARES

Number 86

Effective November 13, 1950



HAMO A BEACH AT HEAVENLY HANA

 **HAWAIIAN** 
Airlines

"I'd rather fly HAWAIIAN"

RATES • SCHEDULES • FARES
 Number 86
 Effective November 13, 1950



HAMOYA BEACH AT HEAVENLY HANA

HAWAIIAN AIRLINES
 "I'd rather fly HAWAIIAN"

OFFICES AND TERMINALS
ISLAND OF OAHU
 AIRPORT
 Honolulu Airport, Phone 83251
HONOLULU
 Inter-Island Bldg., Phone 57926
 KAILUA
 Windward Agencies 338 Kuuilei St.
 Phone Kai 26160
KANEHOE
 Windward Radio Sales, Phone Kai 42133
WAHAWA
 420 California Ave., Phone Wah 9504
WAIPAHU
 Hi Estate Bldg., Waipahu Rd., Phone 5W164
ISLAND OF HAWAII
HILO
 26 Waiannuene Ave., Phones 2183 and 2184
HAWI
 Central District, Phone Kohala 401, 295
KEALAKEKUA
 Jyo's Store, Phones
 N. Kona 2W741; S. Kona 2W841
AIRPORTS
 Hilo, Phone 3837
 Upolu Point, Phone Kohala 404
 Kona, Phone 2W742
ISLAND OF MOLOKAI
KAUNAKAKAI, Phone 2W65
 Airport: Hooolehua, Phone 2W58
ISLAND OF KAUAI
LIHUE, Phones 751
 Traffic Office: Lihue, Phone 8101
 Airport: Lihue, Phone 8101
ISLAND OF MAUI
 Wailuku, Grand Hotel, Phones Wai 925, 926
 Hana, Phone 2W1070
AIRPORTS
 Puunene, Phone Wai 5765
 Hana, Phone 2W1063
ISLAND OF LANAI
 Traffic Office: Lanai City, Phone 3145
 Airport: Lanai Airport, Phone 3222
HAWAIIAN AIRLINES TICKETS ARE SOLD BY AUTHORIZED TRAVEL AGENTS THROUGHOUT THE ISLANDS

NOW YOU CAN FLY TO "HEAVENLY HANA"
 With the opening of the new Hana Airport, HAWAIIAN AIRLINES is now scheduling three flights a week to this famous, tropical garden spot on the island of Maui!
 Excellent swimming beaches . . . stupendous mountain scenery . . . lush, flowering tropical forests . . . luxurious hotel accommodations . . . and plenty of things to do . . . or just relax!
 Your knowledge of beautiful Hawaii is not complete until you have experienced Hana!
 Hawaiian Airlines planes leave Honolulu for Hana on Mondays, Wednesdays and Fridays at 9:45 a.m. Arrive at Honolulu on the return trip at 12:20 p.m.

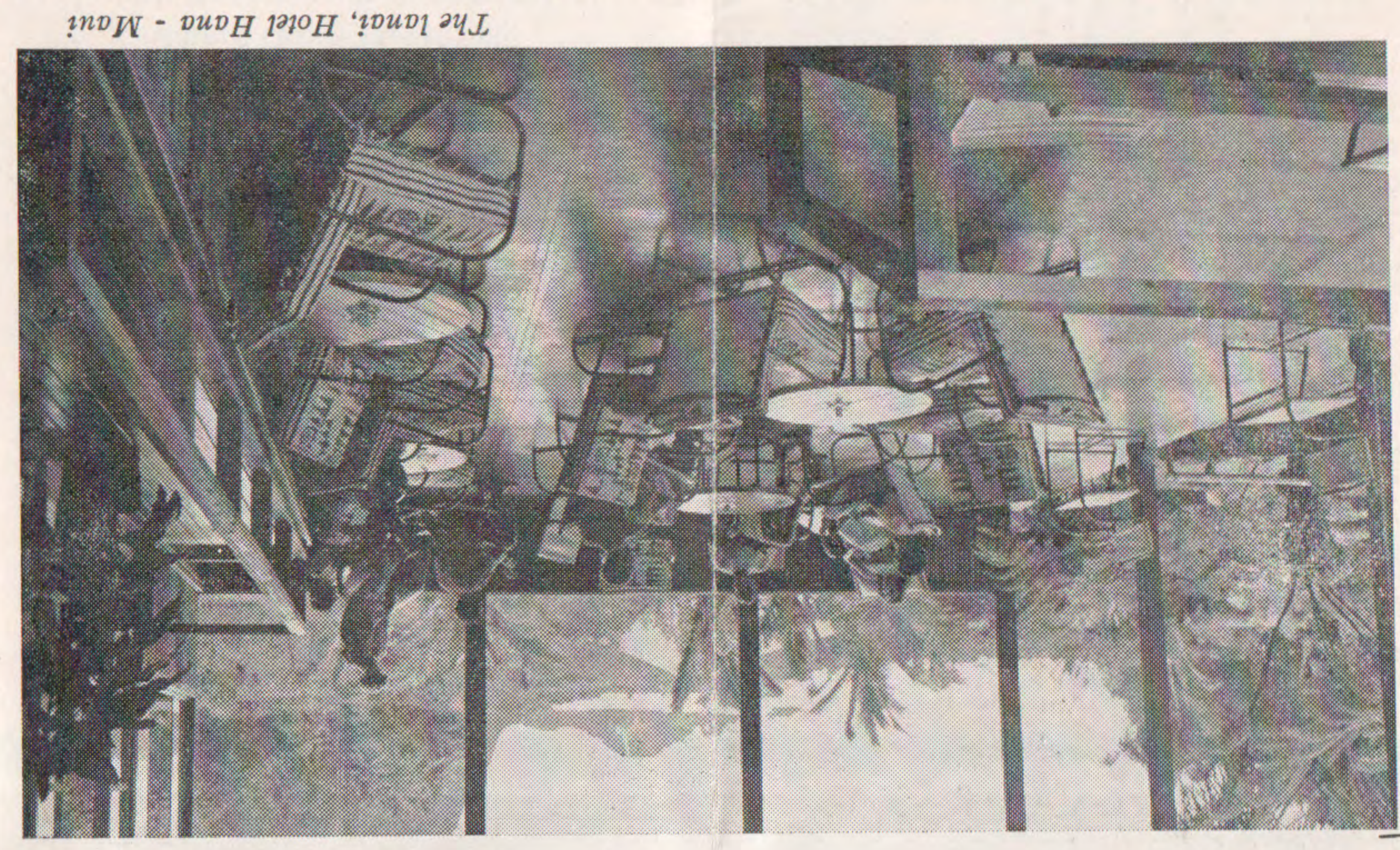

The Lanai, Hotel Hana - Maui

PASSENGER SERVICE

KAUAI—HONOLULU—MOLOKAI—LANAI—MAUI—HANA—UPOLU POINT—KONA—HILO

PASSENGER SERVICE

FLIGHT NUMBERS → READ DOWN	*102 Daily	*106 Daily	*166 Daily	202 Daily	*104 Daily	*302 Daily	*206 Tues., Thurs., Sat., Sun.	*710 Mon. Wed. Fri.	*402 Daily	*204 Daily	*118 Daily	*306 Daily	502 Daily	*112 Daily	*208 Daily Except Sat.	*2218 Sat. Only	*266 Daily	2208 Fri. Sat. Sun.	404 Daily	*602 Daily	406 Daily	504 Daily	*604 Daily
Kauai Lv.					8:25					11:25									2:55			4:25	5:55
Honolulu Ar.					9:15					12:15									3:45			5:15	6:45
Honolulu Lv.	7:00	7:15	7:45	8:15		9:30	9:45	9:45	12:15		12:30	1:00	1:30	2:45	3:00	3:00	3:15	3:45	4:00	4:45			
Molokai Lv.			8:25														3:55						
Lanai Lv.			8:50														4:20						
Maui (Puunene) Ar.		8:05	9:10				10:35	10:35			1:20	1:50		3:35		3:50	4:40			5:35			
Maui (Puunene) Lv.								10:45			1:30			3:45		4:00							
Hana Ar.								11:00			2:00												
Upolu Point Ar.																							
Kona Ar.															4:15	4:45							
Hilo Ar.	8:35			9:50		11:05			1:50				3:05	4:40				5:00	5:35				

PASSENGER SERVICE

HILO—KONA—UPOLU POINT—HANA—MAUI—LANAI—MOLOKAI—HONOLULU—KAUAI

PASSENGER SERVICE

FLIGHT NUMBERS → READ DOWN	*103 Daily	105 Daily	*101 Daily	203 Daily	*165 Daily	111 Daily	*719 Mon. Wed. Fri.	*205 Tues., Thurs., Sat., Sun.	*201 Daily	*403 Daily	*305 Daily	*301 Daily	503 Daily	*117 Daily	401 Daily	*603 Daily	*207 Daily Except Sat.	*265 Daily	*501 Daily	2217 Sat. Only	*2207 Fri. Sat. Sun.	*405 Daily	*601 Daily
Hilo Lv.			8:50			10:05			11:20			2:05			3:20			4:55					5:50
Kona Lv.																	4:25			4:55	5:10		
Upolu Point Lv.														2:10									
Hana Lv.							11:10																
Maui (Puunene) Ar.						10:55	11:25							2:40						5:40			
Maui (Puunene) Lv.		8:15			9:20	11:05	11:35	11:35			2:00			2:50				4:50		5:50		5:45	
Lanai Lv.					9:45													5:15					
Molokai Lv.					10:10													5:40					
Honolulu Ar.		9:00	10:10		10:40	11:50	12:20	12:20	12:40	2:45	3:25		3:35	4:40		5:35	6:10	6:15	6:35	6:20	6:30	7:10	
Honolulu Lv.	7:30			10:30						2:00			3:30			5:00							
Kauai Ar.	8:15			11:15						2:45			4:15			5:45							

*—Air Mail Route No. 33

AM—Light Face

PM—Bold Face

Flights shown in color operate Fridays, Saturdays, and Sundays

PASSENGER INFORMATION

Children's Fares. Two years of age and under 12, one-half fare. Under two, free when held by parent or guardian. Under two, for whom seat is reserved, one-half fare.

Free Baggage. Forty pounds free on each full and half-fare ticket. • Sixty-six pounds free for connecting air passengers in either direction.

Excess Baggage. Subject to space available, at express rates.

Kauai

The 555 square miles of this "Garden Island" are filled with the most exotic and colorful of tropical plants and flowers. Here are great canyons, glorious waterfalls, entrancing valleys • Hanalei Bay • Rice Fields • Waialeale.

Molokai

Known as the "Friendly Island," Molokai lies about 60 miles southeast of Honolulu. Contains two large pineapple plantations.

Oahu

Governmental, educational and financial center for the territory. As locale of Honolulu, the island is the principal port of call for trans-Pacific planes and ships. Waikiki Beach • Nuuanu Pali • Diamond Head.

Lanai

Contains 141 square miles. Owned by Hawaiian Pineapple Co. for use as a tremendous pineapple plantation. Highly productive.

Maui

Second largest island of the archipelago. Maui basks in her own special beauty. Here is Haleakala, largest inactive volcanic crater in the world. Here, at Lahaina, is Islands' original capital. • Lovely Hana • Iao Valley.

Kahoolawe

An "island of death." Used as target by fleet and bombers. Covered with unexploded shells. No one is permitted to go ashore.

Hawaii

Largest island of the group, its 4,030 square miles are filled with endless variety... warm weather, cold weather; tropical beaches, lush jungle growth; ginger bordered highways, age-old forests; lava wastes, fertile plantations; Christian churches, remains of ancient pagan temples; active volcanoes, snow-crowned mountains. Off the beaten track in Puna and Kona are many spots fairly steeped in Hawaiian tradition and history... for here much remains of the old Polynesia.

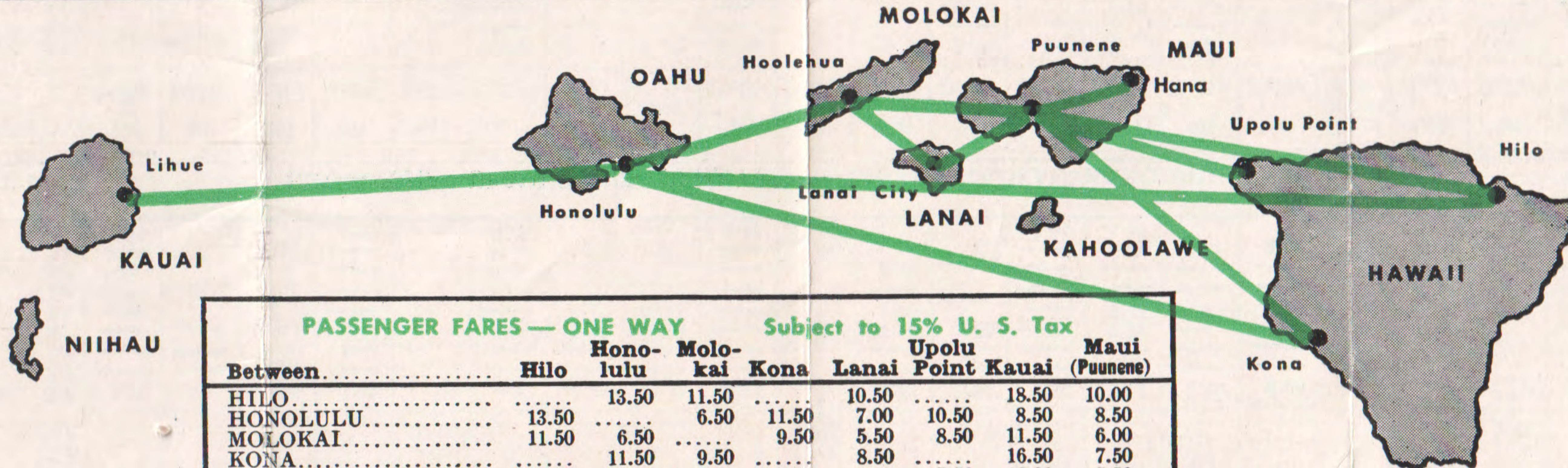

PASSENGER FARES — ONE WAY								
Subject to 15% U. S. Tax								
Between.....	Hilo	Hono- lulu	Molo- kai	Kona	Upolu Lanai Point	Kauai	Maui (Puunene)	
HILO.....		13.50	11.50		10.50	18.50	10.00	
HONOLULU.....	13.50		6.50	11.50	7.00	8.50	8.50	
MOLOKAI.....	11.50	6.50		9.50	5.50	8.50	6.00	
KONA.....		11.50	9.50		8.50	16.50	7.50	
LANAI.....	10.50	7.00	5.50	8.50		7.50	5.50	
UPOLU POINT.....		10.50	8.50		7.50	15.50	6.50	
KAUAI.....	18.50	8.50	11.50	16.50	12.00	15.50	13.50	
MAUI (PUUNENE).....	10.00	8.50	6.00	7.50	5.50	6.50	13.50	
HANA.....	10.00	10.00	7.50	7.50	7.00	6.50	15.00	6.50

ROUND TRIP FARE IS TWICE THE ONE WAY FARE

SEND IT BY AIR • FAST, DEPENDABLE DAILY AIR CARGO SERVICE

AIR EXPRESS RATES

Between.....	IN CENTS PER POUND (Minimum Charge \$1.00)					Maui	Upolu
	Kauai	Hilo	Honolulu	Molokai	Lanai	(Puunene)	Point
HILO.....	22½						
HONOLULU.....	10	12½					
MOLOKAI.....	17½	11	7½				
LANAI.....	17½	12	7½	7½			
MAUI (PUUNENE).....	20	10	10	7½	7½		
UPOLU POINT.....	22		12	10	10	7½	
KONA.....	22		12	11	10	10	
HANA.....	21	10	11	9	8	7½	7½

SUBJECT TO 3% U. S. TAX

AIR FREIGHT CLASS RATES

Between.....	IN CENTS PER POUND (Minimum Charge \$1.00)					Maui	Upolu
	Kauai	Hilo	Honolulu	Molokai	Lanai	(Puunene)	Point
HILO.....	9						
HONOLULU.....	4	5					
MOLOKAI.....	7	4½	3				
LANAI.....	7	4	3	3			
MAUI (PUUNENE).....	8	4	4	3	3		
UPOLU POINT.....	8	3	4	3½	3½	3	
KONA.....	8½		4½	4	4	3½	
HANA.....	8	4	4	3½	3	3	3

SUBJECT TO 3% U. S. TAX

AIR FREIGHT BULK RATES

Between.....	IN CENTS PER POUND (Minimum Charge—1,000 lbs.)					Maui	Upolu
	Kauai	Hilo	Honolulu	Molokai	Lanai	(Puunene)	Point
HILO.....	4						
HONOLULU.....	1½	2½					
MOLOKAI.....	3	1½	1½				
LANAI.....	3	1½	1½	1½			
MAUI (PUUNENE).....	3	1½	1½	1½	1½		
UPOLU POINT.....	3¾	1½	2¼	1½	1½	1½	
KONA.....	3¾		2¼	1½	1½	1½	
HANA.....	3½	1½	1½	1½	1½	1½	1½

SUBJECT TO 3% U. S. TAX

AIR CARGO TERMINALS

HONOLULU
Halekauwila & Kakaako Streets
Phone 54526
Honolulu Airport Phones 84104, 83251

KAUAI
Nawiliwili Transportation Co.,
Agents
Nawiliwili, Phone 791

MAUI
63 High Street
Wailuku—Phone Wai 7243
Hana—Phone 2W1063

HILO
26 Waiuanue Avenue
Phone 2808

UPOLU POINT
Hawi—Phone Kohala 401, 295

KEALAKEKUA
Phones N. Kona 2W741, S. Kona 2W841

MOLOKAI
Kaunakakai—Phone 2W65

LANAI
Lanai City—Phone 3145

Air Freight—Pineapple Lift

CARGO PLANE SCHEDULES

EASTBOUND	EXCEPT SUNDAYS AND HOLIDAYS
Kauai.....Lv.	Daily—A.M.
Honolulu.....Ar.	Daily—A.M.
Honolulu.....Lv.	Daily—A.M.
Molokai.....Lv.	Tues. & Thurs.—A.M.
Lanai.....Lv.	Mon., Weds., Fri.—A.M.
Maui (Puunene).....Lv.	Daily—A.M.
Hana.....Lv.	Flagstop—A.M.
Upolu Point.....Lv.	Friday—A.M.
Kona.....Lv.	Wednesday—P.M.
Hilo.....Ar.	Daily—P.M.
WESTBOUND	EXCEPT SUNDAYS AND HOLIDAYS
Hilo.....Lv.	Daily—P.M.
Hana.....Lv.	Flagstop—P.M.
Maui (Puunene).....Lv.	Daily—P.M.
Honolulu.....Ar.	Daily—P.M.
Honolulu.....Lv.	Daily—A.M.
Kauai.....Ar.	Daily—A.M.

INFORMATION FOR SHIPPERS

- Air Express and class rate freight shipments move daily to all Islands on scheduled passenger and cargo planes.
- Daily cargo plane service is available to all Islands for bulk and class rate freight as indicated on the cargo plane schedules above.
- For information concerning livestock, perishables, household effects, and bulk shipments of any nature, call your nearest Air Cargo Terminal.
- Ground pickup and delivery service available on all Islands.

