

From the collection of  
Björn Larsson

*Lake Central*  
AIRLINES

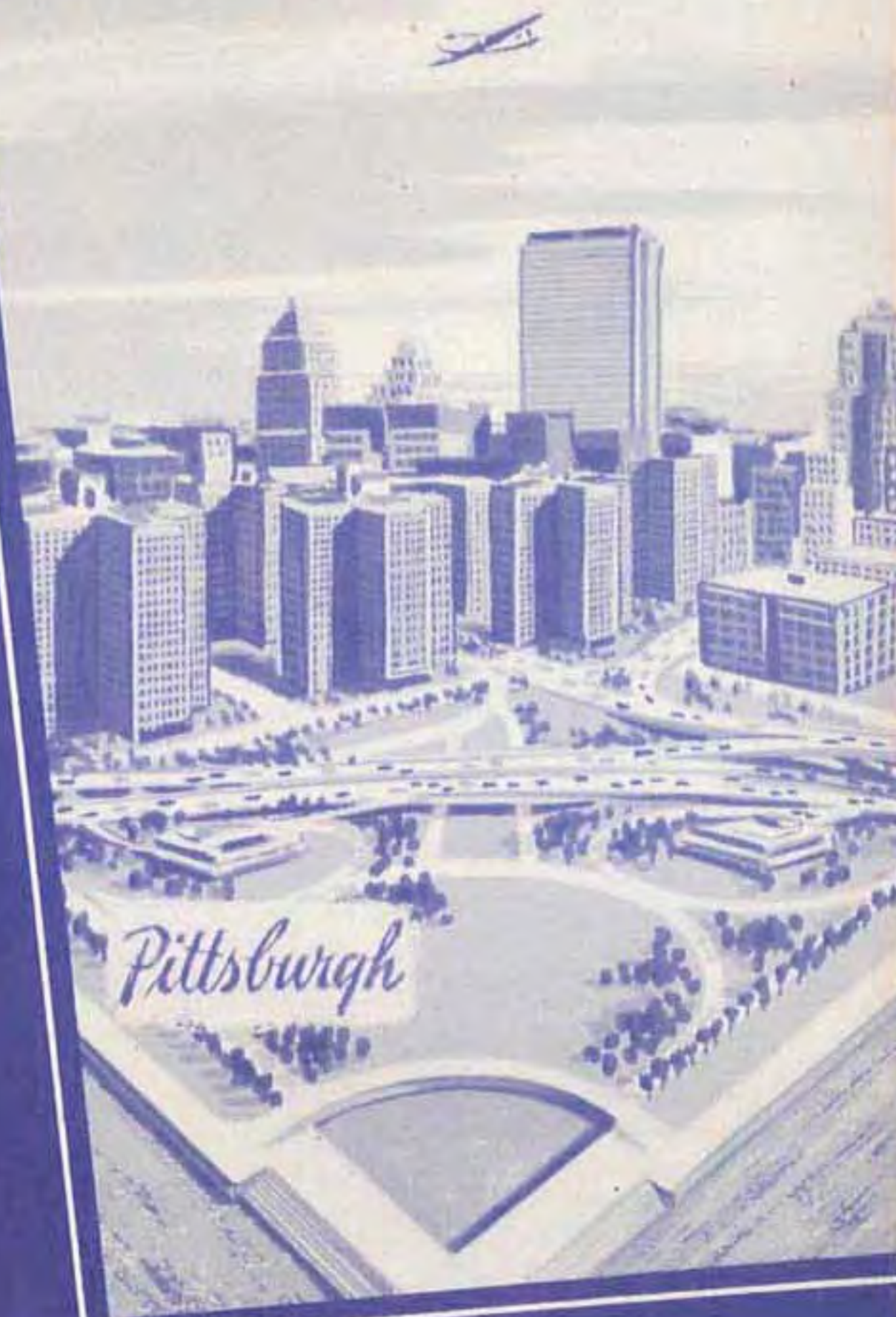



# Lake Central AIRLINES

## General Information

**RESERVATIONS:** All seats are reserved, and reservations are tentative until tickets have been purchased. Passengers are urged to make reservations in advance with nearest office listed inside folder, or call your local Travel Agent.

**CANCELLATION:** The company reserves the right to cancel bookings before passage or enroute whenever such action is deemed advisable or necessary. In all events the passenger's sole recourse shall be the recovery of the fare paid for the unused portion of the ticket.

**CHILDREN:** One child under two, not occupying a separate seat and accompanied by a fare-paying passenger at least twelve years of age, will be carried free. Children over two and under twelve pay half fare. Unaccompanied children over five and under eight will be accepted for passage upon payment of the full adult fare.

**BAGGAGE:** Forty (40) pounds of baggage carried free. Baggage in excess of this amount, including parcels, briefcases, portable typewriters and cameras, will be charged for at published excess rates. Unless extra value is declared and charges are paid before departure, the company's liability is limited to \$100 per passenger or the actual value thereof whichever is less.

**SCHEDULES:** Schedules shown are expected departures and arrivals, subject to change without notice, and are not guaranteed.

—FAST, DEPENDABLE AIR TRANSPORTATION—  
**LAKE CENTRAL AIRLINES**  
General Offices  
Weir Cook Airport, Indianapolis, Ind.

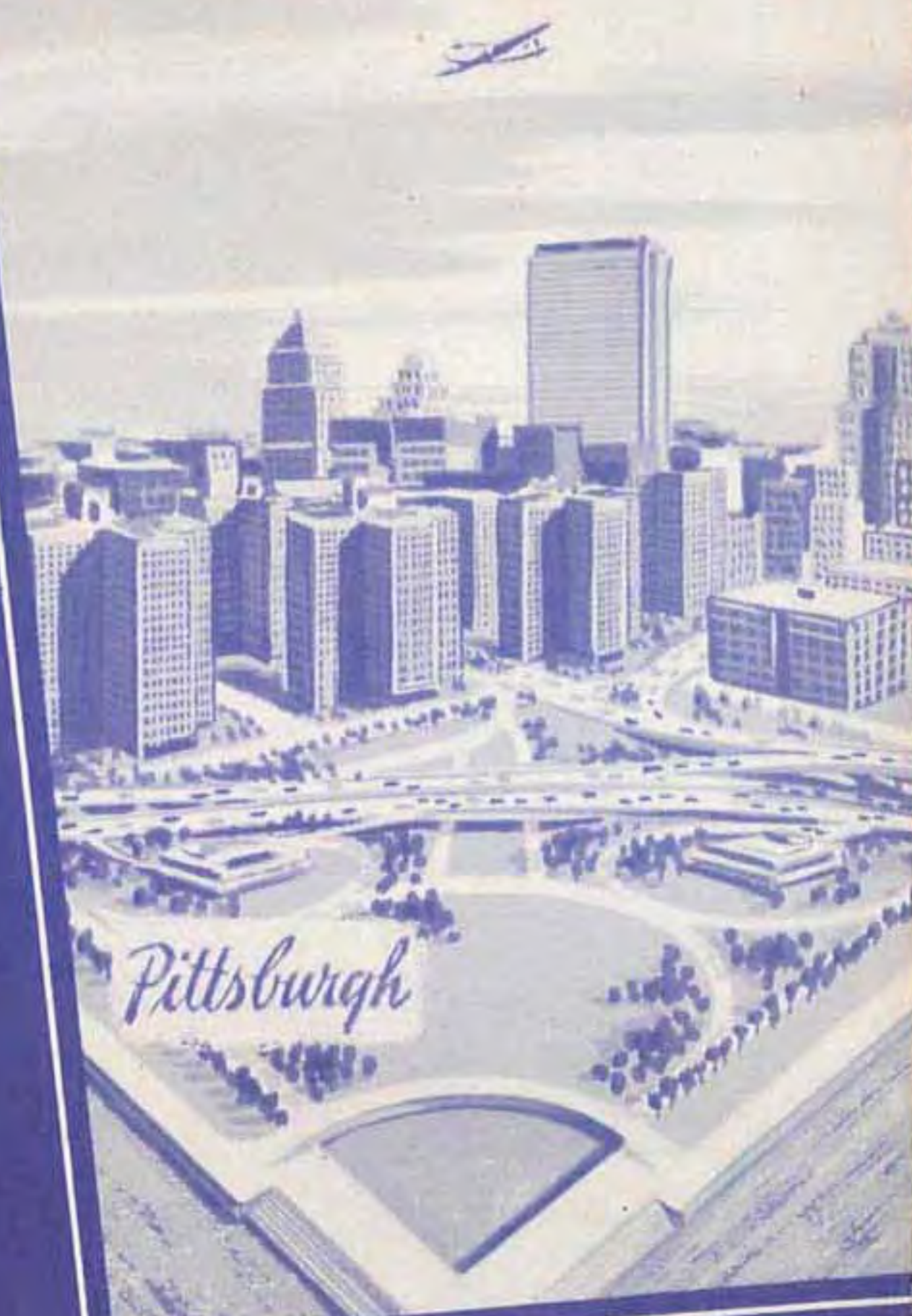

Pittsburgh

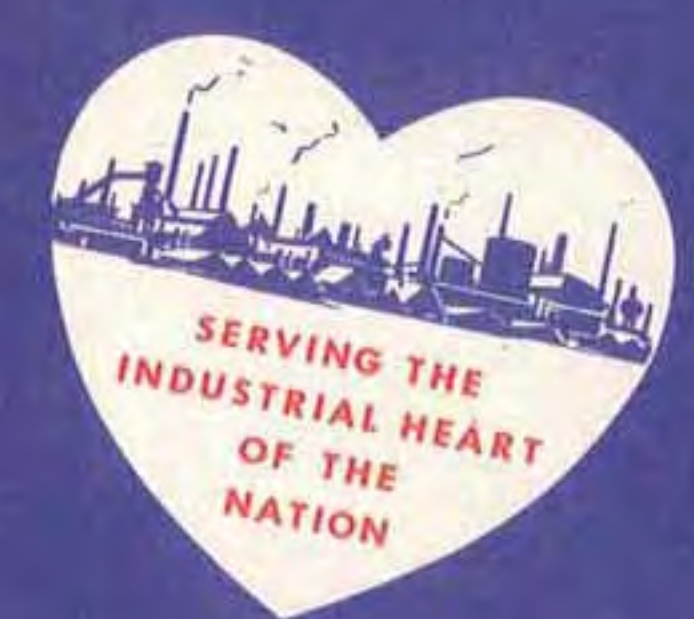

# Lake Central AIRLINES

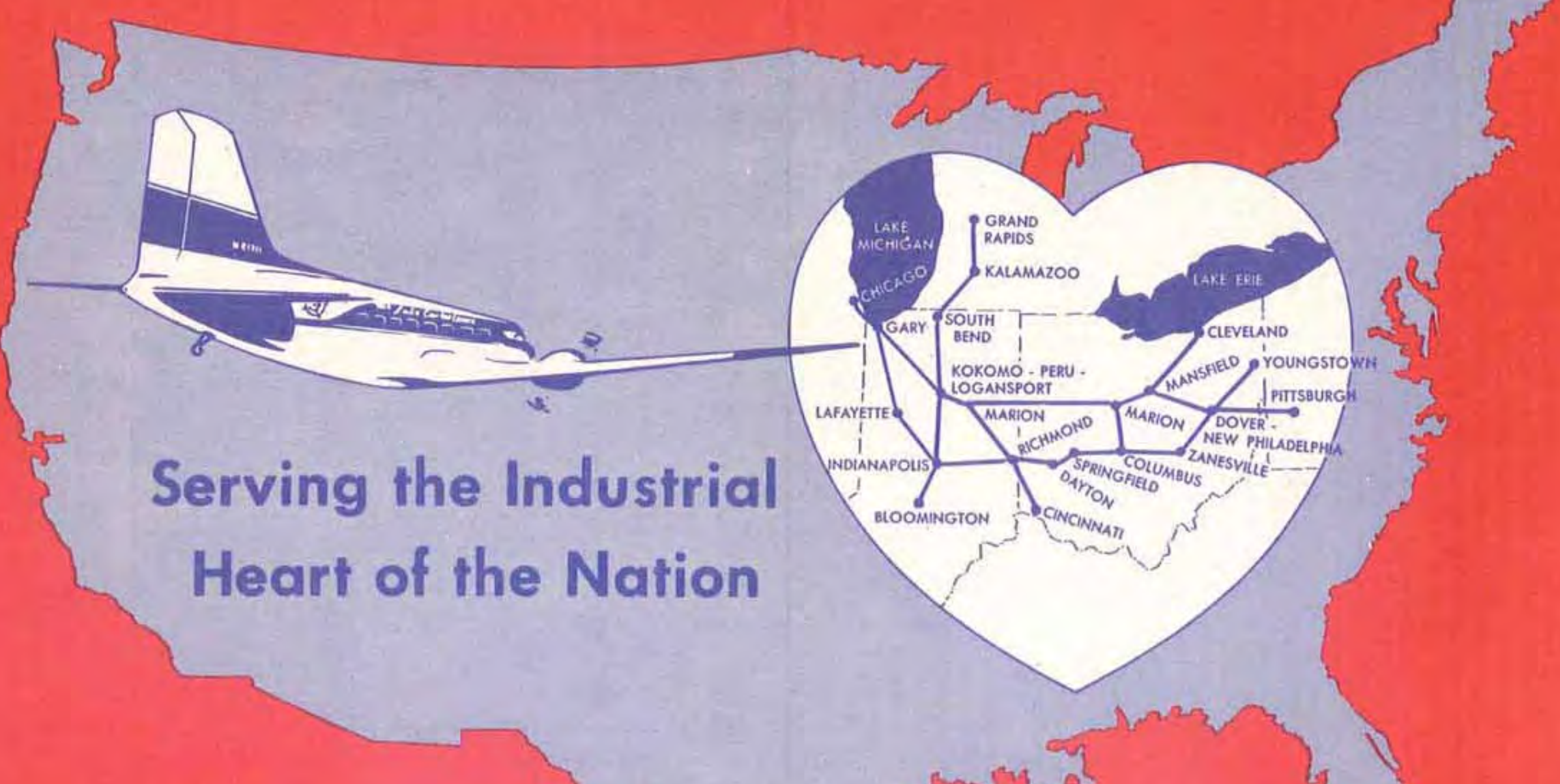

Serving the Industrial  
Heart of the Nation

### TICKET OFFICES

CITY	OFFICE	TELEPHONE	GROUND FARE
BLOOMINGTON, Ind.	Municipal Airport	5111	\$1.50
CHICAGO, Ill.	Chicago Midway Airport	Portsmouth 7-4323	1.25
CINCINNATI, Ohio	Greater Cincinnati	HEmlock 6053	1.25
CLEVELAND, Ohio	Municipal Airport	CHerry 1-2026	1.20
COLUMBUS, Ohio	Port Columbus Airport	EXeter 2335	1.20
DAYTON, Ohio	Municipal Airport	MO 4-5857	1.15
GARY, Ind.	Municipal Airport	5-4196	1.25@
GRAND RAPIDS, Mich.	Kent County Airport	Cherry 3-1926	.90
INDIANAPOLIS, Ind.	Weir Cook Airport	Belmont 2434	1.25
KALAMAZOO, Mich.	Municipal Airport	3-1041	1.45†
KOKOMO, Ind.	Municipal Airport	2-3202	1.10
LAFAYETTE, Ind.	Purdue Univ. Airport	3-2565	.75*
LOGANSPORT, Ind.	Kokomo Municipal Airport	Kokomo 2-3202	Taxi meter
MANSFIELD, Ohio	Municipal Airport	6-8816	1.25
MARION, Ind.	Kokomo Municipal Airport	Kokomo 2-3202	Taxi meter
MARION, Ohio	Municipal Airport	2-2575	1.50
NEW PHILADELPHIA, Ohio	Municipal Airport	4-2729	1.10@
PERU, Ind.	Kokomo Municipal Airport	Kokomo 2-3202	Taxi meter
PITTSBURGH, Pa.	Greater Pittsburgh	Atlantic 1-3623	1.30
SOUTH BEND, Ind.	St. Joseph County Airport	2-9597	1.00†
SPRINGFIELD, Ohio	Municipal Airport	5-6408	1.75@
RICHMOND, Ind.	Municipal Airport	1-5551	1.50
YOUNGSTOWN, Ohio	Municipal Airport	Liberty 5-3174	1.50
ZANESVILLE, Ohio	Municipal Airport	Warren 5-6801	1.50
		2-7561	1.50

Limousine service available at all points. Fares quoted include Government Tax.  
 \*—For one or two passengers. Each additional passenger 25¢.  
 †—For one or two passengers. Each additional passenger 50¢.  
 @—Estimated Fare.  
 ‡—For one passenger. Each additional passenger 10¢.

EFFECTIVE SEPTEMBER 27, 1953



# Lake Central AIRLINES

# SERVING THE INDUSTRIAL HEART OF THE NATION

## NORTH OR WESTBOUND

Effective September 27, 1953	Read Down	312	482	862	736	914	522	738	968	524	856
PITTSBURGH (EST) Lv		AM	AM	AM	AM	PM	PM	PM	PM	PM	PM
YOUNGSTOWN Lv				7:30		1:00			4:50		3:30
Dover-New Phila., Ohio Lv				8:01		1:32			5:22		4:01
Dover-New Phila., Ohio Lv				8:05		1:36			5:26		4:05
Zanesville, Ohio Lv									5:51		4:30
Zanesville, Ohio Lv									5:55		4:34
CLEVELAND Lv					9:30			5:15			
Mansfield, Ohio Ar				8:35	9:30	2:06		5:44			
Mansfield, Ohio Lv				8:39	10:03	2:10		5:48			
Marion, Ohio Ar				8:59	10:23	2:30		6:08			
Marion, Ohio Lv				9:03	10:27	2:34		6:12			
COLUMBUS Ar				9:30				6:39			5:04
COLUMBUS Lv											
Springfield, Ohio Ar								6:55			5:15
Springfield, Ohio Lv				Connects to 695				7:23			5:43
Dayton, Ohio Ar								7:27			5:47
Dayton, Ohio Lv								7:47			6:07
CINCINNATI Lv								7:51			6:11
BLOOMINGTON, IND. (CST) Lv			8:20								
Richmond, Ind. Ar								12:57		7:22	5:37
Richmond, Ind. Lv								1:01		7:26	7:04
CINCINNATI (EST) Ar											
Kokomo-Logansport-Marion-Peru, Ind.* (CST) Ar					10:42				Connects to 265		
Kokomo-Logansport-Marion-Peru, Ind.* Lv					10:46						
INDIANAPOLIS Ar			8:44							8:04	
INDIANAPOLIS Lv											
Muncie, Ind. (x) Ar											
Muncie, Ind. (x) Lv											
Kokomo-Logansport-Marion-Peru, Ind.* Ar					10:42						
Kokomo-Logansport-Marion-Peru, Ind.* Lv					10:46						
INDIANAPOLIS Lv		6:00	9:10							8:15	
Muncie, Ind. (x) Ar											
Muncie, Ind. (x) Lv											
Kokomo-Logansport-Marion-Peru, Ind.* Ar											
Kokomo-Logansport-Marion-Peru, Ind.* Lv											
South Bend, Ind. Ar											
South Bend, Ind. Lv											
Kalamazoo, Mich. (EST) Ar											
Kalamazoo, Mich. Lv											
GRAND RAPIDS Ar											
Lafayette, Ind. (CST) Ar											
Lafayette, Ind. Lv											
Gary, Ind. Ar											
Gary, Ind. Lv											
CHICAGO (Note B) Ar											
CHICAGO (Note A) Ar											

## SOUTH OR EASTBOUND

Effective September 27, 1953	Read Down	341	673	695	253	482	197	373	265	139	687
CHICAGO (Note A) (CST) Lv		AM	AM	AM	AM	AM	AM	PM	PM	PM	PM
CHICAGO (Note B) Lv											
Gary, Ind. Ar											
Gary, Ind. Lv											
Lafayette, Ind. Ar											
Lafayette, Ind. Lv											
GRAND RAPIDS (EST) Lv											
Kalamazoo, Mich. Ar											
Kalamazoo, Mich. Lv											
South Bend, Ind. (CST) Ar											
South Bend, Ind. Lv											
Kokomo-Logansport-Marion-Peru, Ind.* Ar											
Kokomo-Logansport-Marion-Peru, Ind.* Lv											
Muncie, Ind. (x) Ar											
Muncie, Ind. (x) Lv											
INDIANAPOLIS Lv											
Kokomo-Logansport-Marion-Peru, Ind.* Ar											
Kokomo-Logansport-Marion-Peru, Ind.* Lv											
Richmond, Ind. Ar											
Richmond, Ind. Lv											
BLOOMINGTON, IND. Ar											
CINCINNATI (EST) Ar											
Dayton, Ohio Ar											
Dayton, Ohio Lv											
Springfield, Ohio Ar											
Springfield, Ohio Lv											
COLUMBUS Ar											
Marion, Ohio Ar											
Marion, Ohio Lv											
Mansfield, Ohio Ar											
Mansfield, Ohio Lv											
CLEVELAND Ar											
Zanesville, Ohio Ar											
Zanesville, Ohio Lv											
Dover-New Phila., Ohio Ar											
Dover-New Phila., Ohio Lv											
YOUNGSTOWN Ar											
YOUNGSTOWN Lv											
PITTSBURGH Ar											

## ONE WAY AND ROUND TRIP PASSENGER FARES

BETWEEN	All fares subject to 15% U. S. Transportation Tax																				
	Light Face—One Way										Bold Face—Round Trip										
AND	Bloom- ing- ton	Chi- cago	Cin- cin- nati	Cleve- land	Co- lum- bus	Day- ton	Dover New Phila.	Gary	Grand Rapids	Indi- an- apolis	Kala- mazoo	Ko- komo	La- fay- ette	Mans- field	Marion	Pitts- burgh	Rich- mond	South Bend	Spring- field	Youngs town	Zanes- ville
BLOOMINGTON, Indiana		24.90	17.70	38.40	29.20	20.90	40.50	22.50	32.30	5.90	27.00	12.40	13.30	34.60	32.70	47.90	16.80	20.90	24.00	47.90	35.40
CHICAGO, Illinois	13.10		33.50	38.00	38.80	30.50	42.80	4.80	35.00	20.90	29.90	15.10	13.90	36.10	33.70	51.80	29.90	23.60	33.70	43.20	44.90
CINCINNATI, Ohio	9.30	17.60		28.50	28.20	8.60	28.20	31.00	35.60	14.50	31.80	18.50	19.60	26.10	22.30	35.60	6.10	26.30	11.60	35.60	23.00
CLEVELAND, Ohio	20.20	20.40	15.00		15.30	21.90	15.40	35.60	49.60	32.60	44.50	30.60	35.00	8.20	12.00	16.60	25.10	39.00	20.90	16.60	20.60
COLUMBUS, Ohio	15.35	20.40	8.85	8.05		10.20	13.30	36.30	42.40	32.30	36.70	26.10	30.60	11.10	7.30	20.70	14.50	30.10	7.50	20.80	8.10
DAYTON, Ohio	11.00	16.05	4.50	11.50	5.35		21.50	28.20	34.10	15.10	28.40	17.90	22.50	19.40	15.60	28.90	6.10	21.80	5.00	30.80	16.40
DOVER-NEW PHILA., Ohio	21.30	22.50	14.80	8.10	7.00	11.30		40.30	50.60	34.60	45.50	31.60	36.00	9.20	13.00	9.50	25.90	39.90	18.90	9.40	7.10
GARY, Indiana	11.80	2.50	16.30	18.70	19.10	14.80	21.20		32.50	27.40	12.60	11.40	33.70	31.20	49.40	27.00	21.10	31.20	40.70	42.40	
GRAND RAPIDS, Michigan	17.00	18.40	18.70	26.10	22.30	17.90	26.60	17.10		18.50	6.10	20.90	26.30	43.40	39.60	56.50	29.90	12.40	37.10	56.50	48.70
INDIANAPOLIS, Indiana	3.10	11.00	7.60	17.15	12.25	7.90	18.20	9.70	14.40		22.10	7.10	7.50	32.50	28.70	42.00	10.90	16.00	18.10	42.00	29.50
KALAMAZOO, Michigan	14.20	15.70	16.70	23.40	19.30	14.90	23.90	14.40	3.20	11.60		15.80	21.10	38.20	34.40	50.40	25.70	6.70	31.40	50.40	42.60
KOKOMO, Indiana	6.50	7.90	9.70	16.10	13.70	9.40	16.60	6.60	11.00	3.70	8.30		6.30	25.50	21.70	39.20	15.10	10.30	20.90	39.20	32.30
LAFAYETTE, Indiana	7.00	7.30	10.30	18.40	16.10	11.80	18.90	6.00	13.80	3.90	11.10	3.30		29.90	24.90	43.60	15.60	14.90	25.50	43.40	35.00
MANSFIELD, Ohio	18.20	19.00	13.70	4.30	5.80	10.20	4.80	17.70	22.80	17.10	20.10	13.40	15.70		5.70	16.20	23.60	32.70	16.60	16.20	14.30
MARION, Ohio	17.20	17.70	11.70	6.30	3.80	8.20	6.80	16.40	20.80	15.10	18.10	11.40	13.10	3.00		20.00	19.80	28.90	12.80	20.00	13.50
PITTSBURGH, Pennsylvania	25.20	27.25	18.70	8.70	10.85	15.20	5.00	26.00	29.70	22.10	26.50	20.60	22.90	8.50	10.50		33.30	43.80	26.30	10.60	14.50
RICHMOND, Indiana	8.80	15.70	3.20	13.70	7.60	3.20	13.60	14.20	15.70	5.70	13.50	7.90	8.20	12.40	10.40	17.50		20.20	9.20	33.30	20.60
SOUTH BEND, Indiana	11.00	12.40	13.80	20.50	15.80	11.45	21.00	11.10	6.50	8.40	3.50	5.40	7.80	17.20	15.20	23.05	10.60		24.90	43.70	36.30
SPRINGFIELD, Ohio	12.60	17.70	6.10	11.00	3.90	2.60	9.90	16.40	19.50	9.50	16.50	11.00	13.40	8.70	6.70	13.80	4.80	13.10		26.30	13.70
YOUNGSTOWN, Ohio	25.20	22.70	18.70	8.70	10.90	16.20															