

Lake Central

AIRLINES

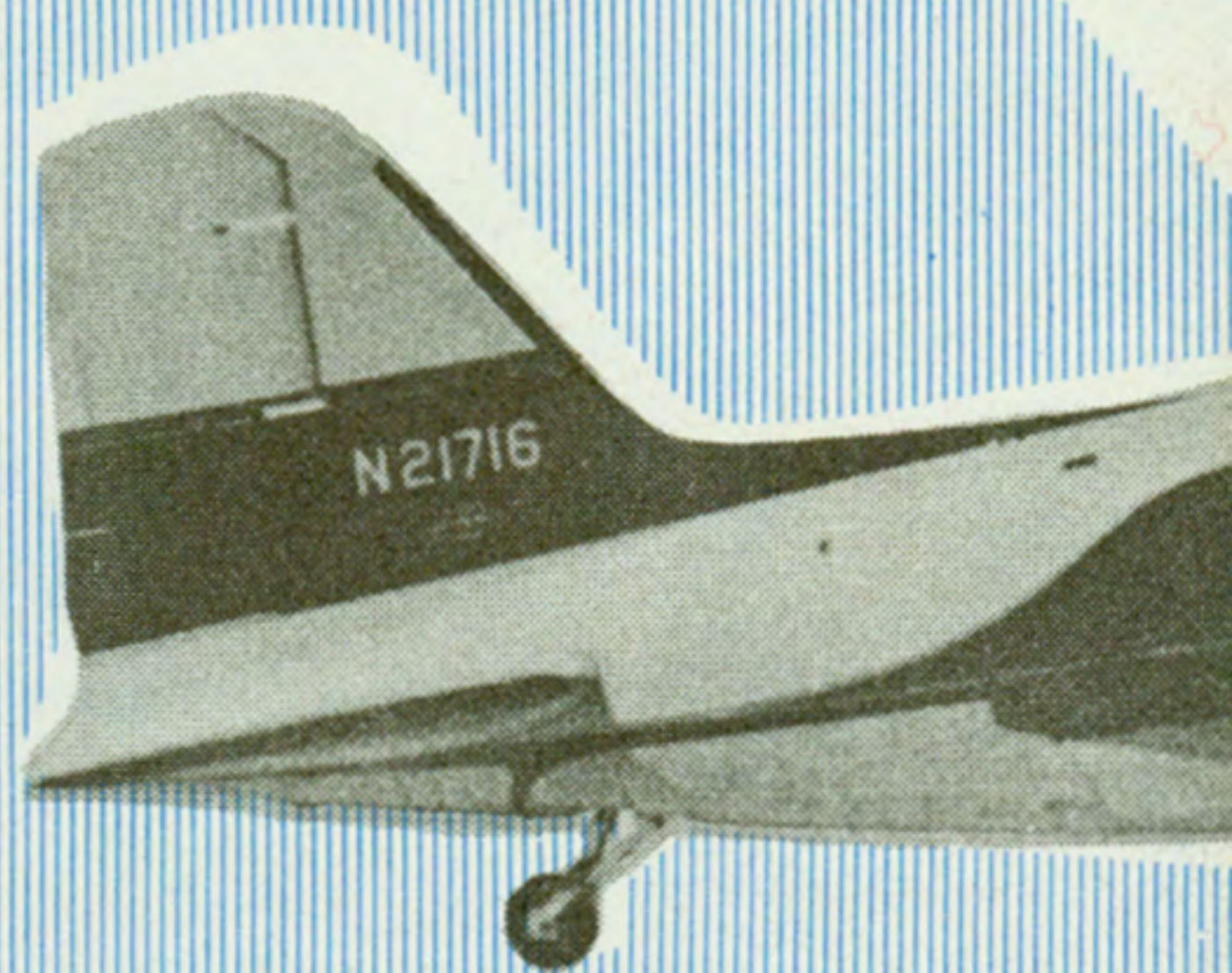

Effective JULY 1, 1955

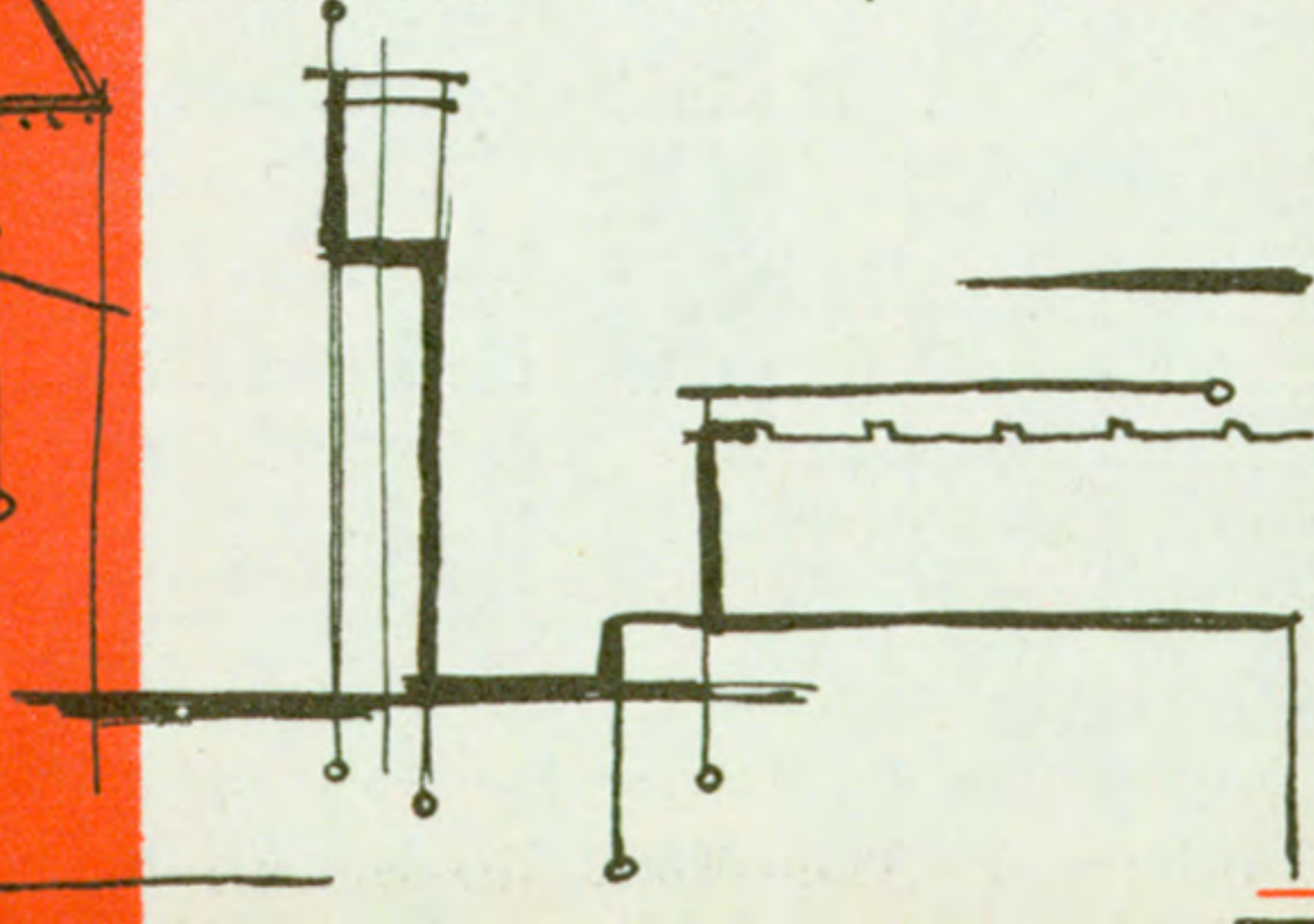
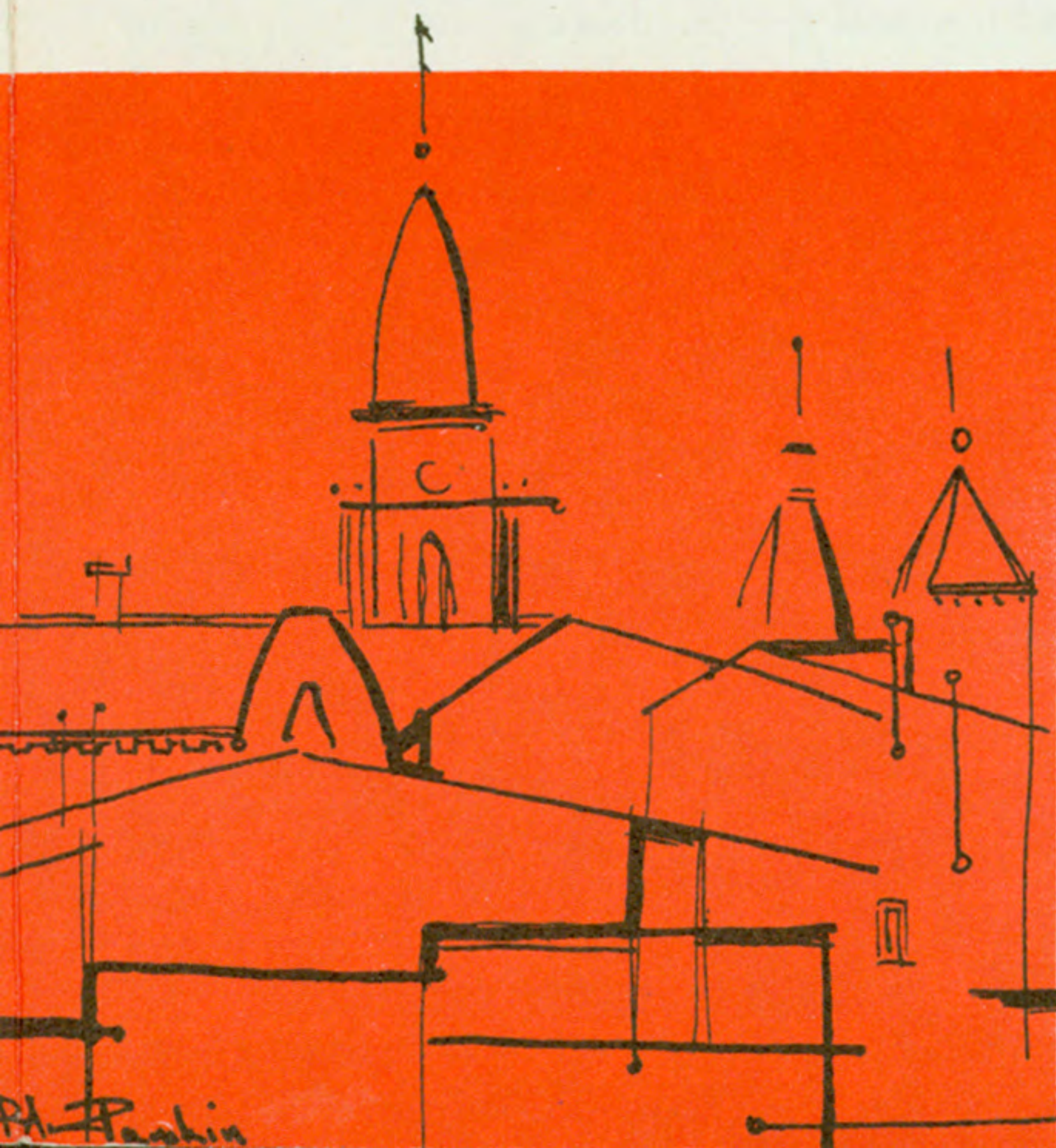

TICKET OFFICES

CITY	OFFICE	TELEPHONE	GROUND FARE
BLOOMINGTON, Ind.	Municipal Airport	2-2884	\$1.50
CHICAGO, Ill.	Chicago Midway Airport	Financial 6-0696	1.35
CINCINNATI, Ohio	Greater Cincinnati Airport	Dixie 6333	1.20
CLEVELAND, Ohio	Municipal Airport	CCherry 1-2026	1.20
COLUMBUS, Ohio	Port Columbus Airport	EXeter 2335	1.20
DANVILLE, Ill.	Vermilion Co. Airport	6-4727	1.25
DAYTON, Ohio	Municipal Airport	MO 4-5857	1.15
DOVER, Ohio	New Phila. Mun. Airport	4-2729	1.00
GARY, Ind.	Municipal Airport	TUrner 54196	Taxi meter
GRAND RAPIDS, Mich.	Kent County Airport	Cherry 1-4877	1.15
INDIANAPOLIS, Ind.	Weir Cook Airport	BEImont 2434	1.25
KALAMAZOO, Mich.	Municipal Airport	3-1041	1.25
KOKOMO, Ind.	Municipal Airport	2-3202	1.10
LAFAYETTE, Ind.	Purdue Univ. Airport	3-2565, 3-1586	1.00*
LIMA, Ohio	Lima Airport	3-8706	2.00
LOGANSPOUT, Ind.	Kokomo Municipal Airport	Kokomo 2-3202	Taxi meter
MANSFIELD, Ohio	Municipal Airport	6-8816	1.25
MARION, Ind.	Kokomo Municipal Airport	Kokomo 2-3202	Taxi meter
MARION, Ohio	Municipal Airport	2-2575	1.50
NEW PHILADELPHIA, Ohio	Municipal Airport	4-2729	.50
PERU, Ind.	Kokomo Municipal Airport	Kokomo 2-3202	Taxi meter
PITTSBURGH, Pa.	Greater Pittsburgh Airport	Atlantic 1-3623	1.30
RICHMOND, Ind.	Municipal Airport	1-5551	1.50
SOUTH BEND, Ind.	St. Joseph Co. Airport	CEntrol 4-4172	1.00
SPRINGFIELD, Ohio	Dayton Municipal Airport	5-6408	2.50
TERRE HAUTE, Ind.	Hulman Field	Crawford 4227	1.25
YOUNGSTOWN, Ohio	Municipal Airport	Liberty 5-3174	1.50
ZANESVILLE, Ohio	Municipal Airport	Warren 5-6801	1.50
		2-7561	1.50

Ground Fares based on Airport Limousine only - Taxi fares slightly higher.
 * - For one or two passengers. Each additional passenger 25¢.
 † - For one or two passengers. Each additional passenger 75¢.
 All fares shown are to downtown area or specific hotels. Fares quoted include Federal Tax.

Lake Central

AIRLINES

1 fare 2 days
 mon. Tues. wed.

Full fare for the head of the family — every other member for only half fare . . . except children under 2 who are carried free, of course.

ONE WAY PASSENGER FARES
 Save 10% on Return Trip

AND BETWEEN	Bl'm-ington	Chi-cago	Cin-cin-nati	Cleve-land	Co-lum-bus	Dan-ville	Dayton Spring-field	Dover New Phila.	Gary	Grand R'pids	Indi-anapolis	Kala-mazoo
BLOOMINGTON, Ind.	14.00											
CHICAGO, Ill.	11.40	17.60										
CINCINNATI, O.	20.70	25.10	15.00									
CLEVELAND, O.	15.90	20.40	8.85	8.05								
DANVILLE, Ill.	7.00	7.90	15.50	22.35	17.45							
DAYTON, SPR'FLD, O.	11.45	16.05	4.50	11.50	5.35	13.10						
DOVER - NEW PHILA., O.	22.00	25.70	15.80	8.20	7.00	24.40	12.40					
GARY, Ind.	12.70	2.50	16.30	23.80	19.10	9.20	14.80	24.40				
GRAND RAPIDS, Mich.	18.70	21.10	22.20	27.80	23.10	21.10	18.65	28.40	19.80			
INDIANAPOLIS, Ind.	3.80	11.00	7.60	17.15	12.25	7.90	7.90	19.20	9.70	15.90		
KALAMAZOO, Mich.	15.80	18.20	19.30	24.90	20.20	18.20	15.75	25.50	16.90	3.90	13.00	
KOKOMO, Ind.	7.30	9.70	12.10	16.40	13.80	9.70	10.40	17.00	8.40	12.40	4.50	9.50
LAFAYETTE, Ind.	7.60	7.70	12.40	19.40	17.00	10.00	12.70	20.00	6.40	15.40	4.80	12.50
LIMA, O.	13.50	15.90	16.40	10.20	7.60	15.90	12.90	10.80	14.60	18.60	10.70	15.70
MANSFIELD, O.	19.40	21.80	14.70	4.30	5.90	21.40	11.20	4.90	20.50	24.50	16.20	21.60
MARION, O.	17.30	19.70	12.60	6.40	3.80	20.20	9.10	7.00	18.40	22.40	15.00	19.50
PITTSBURGH, Pa.	25.65	27.25	18.70	12.20	10.85	27.30	15.20	5.00	26.00	32.40	22.10	29.50
RICHMOND, Ind.	8.60	16.05	4.10	14.70	8.50	11.00	3.20	14.50	13.20	17.90	5.80	15.20
SOUTH BEND, Ind.	12.40	14.80	14.95	21.50	15.80	14.80	11.45	12.90	10.80	7.30	9.60	4.40
TERRE HAUTE, Ind.	3.70	11.20	14.95	20.70	15.90	4.30	11.45	22.90	12.50	20.45	4.55	17.55
YOUNGSTOWN, O.	23.60	30.00	18.70	12.50	11.10	25.00	15.20	5.30	28.70	32.70	19.85	29.80
ZANESVILLE, O.	19.40	24.70	13.10	12.30	4.30	21.70	9.60	3.70	23.40	26.40	16.50	23.50

AND BETWEEN	Ko-ko-mo	La-fay-ette	Lima	Mans-field	Ma-ri-on	Pitts-b'rg'h	Rich-mond	South Bend	Terre Haute	Y'ngs-town	Z'nes-ville
KOKOMO, Ind.											
LAFAYETTE, Ind.	4.00										
LIMA, O.	7.20	10.20									
MANSFIELD, O.	13.10	16.10	6.90								
MARION, O.	11.00	14.00	4.80	3.10							
PITTSBURGH, Pa.	21.00	24.00	14.80	8.90	11.00						
RICHMOND, Ind.	9.30	9.60	15.10	13.40	11.30	18.40					
SOUTH BEND, Ind.	6.10	9.10	12.30	18.20	16.10	23.05	10.90				
TERRE HAUTE, Ind.	9.05	9.35	15.25	20.70	19.55	25.65	10.35	14.10			
YOUNGSTOWN, O.	21.30	24.30	15.10	9.20	11.30	9.30	18.40	26.90	24.40		
ZANESVILLE, O.	17.10	20.10	10.90	7.60	7.10	7.70	11.80	20.10	20.20	8.00	

All fares shown are via most direct routings and for information only. All fares subject to 10% U.S. Transportation Tax.

Lake Central Airlines
 WEIR COOK AIRPORT Indianapolis, Indiana

General Information

RESERVATIONS: All seats are reserved, and reservations are tentative until tickets have been purchased. Passengers are urged to make reservations in advance with nearest office listed inside folder, or call your local Travel Agent.

CANCELLATION: The company reserves the right to cancel bookings before passage or enroute whenever such action is deemed advisable or necessary. In all events the passenger's sole recourse shall be the recovery of the fare paid for the unused portion of the ticket.

CHILDREN: One child under two, not occupying a separate seat and accompanied by a fare-paying passenger at least twelve years of age, will be carried free. Children over two and under twelve pay half fare. Unaccompanied children over five and under eight will be accepted for passage upon payment of the full adult fare.

BAGGAGE: Forty (40) pounds of baggage carried free. Baggage in excess of this amount, including parcels, briefcases, portable typewriters and cameras, will be charged for at published excess rates. Unless extra value is declared and charges are paid before departure, the company's liability is limited to \$100 per passenger or the actual value thereof whichever is less.

SCHEDULES: Schedules shown are expected departures, subject to change without notice, and are not guaranteed.

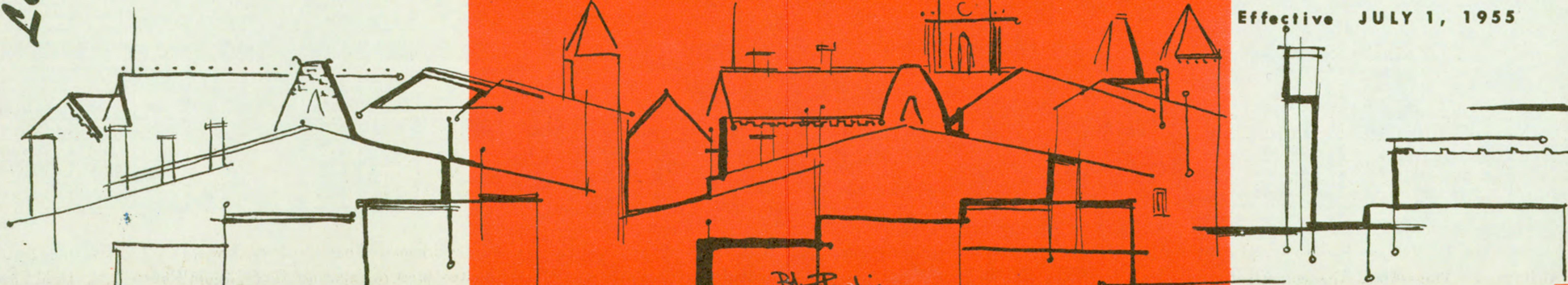
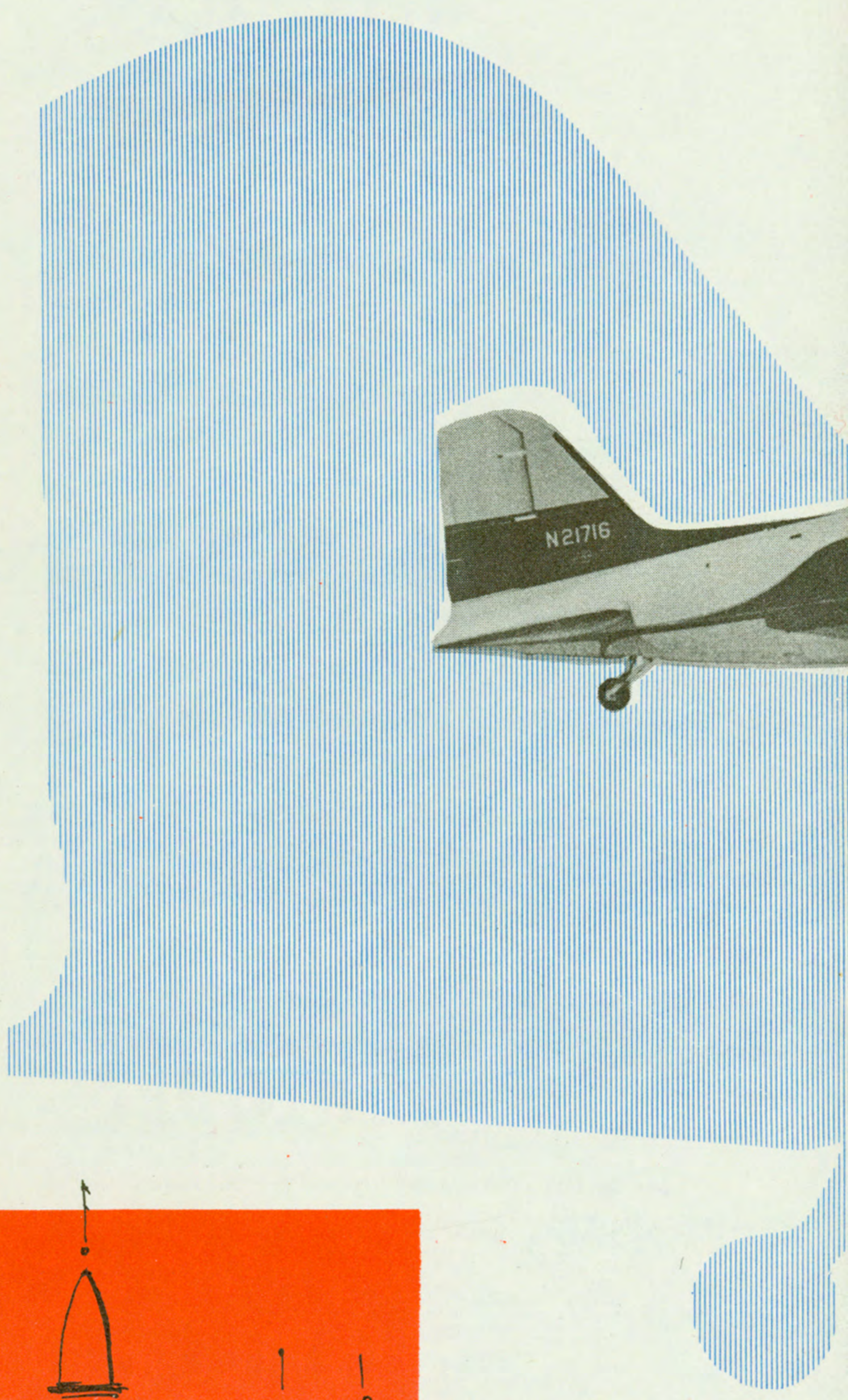

Effective JULY 1, 1955

AMERICA'S only employee owned

airline

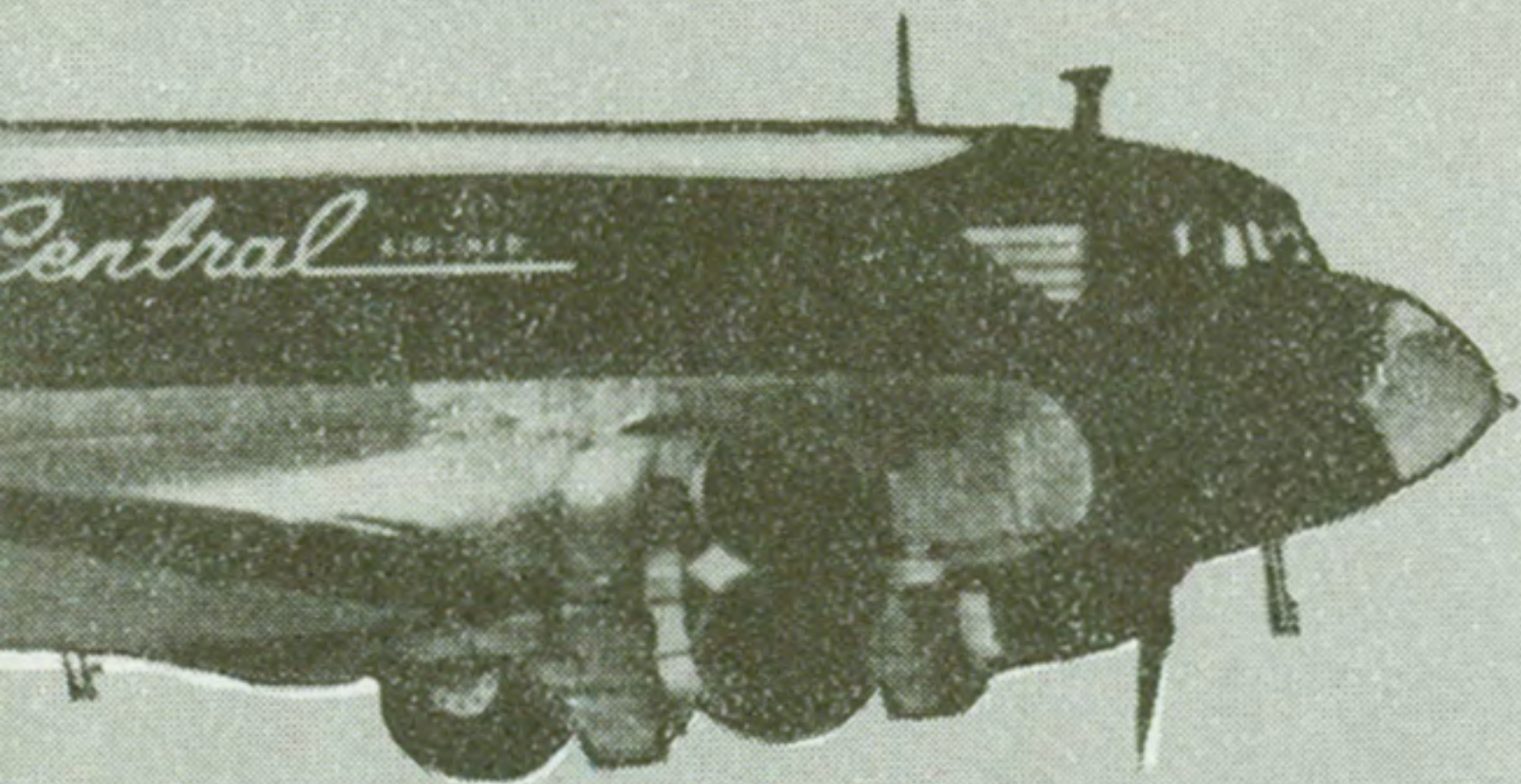

CONDENSED SCHEDULE

See System Schedule for Unlisted Intermediate Cities

INDIANAPOLIS-SOUTH BEND-GRAND RAPIDS

820	522	524	Read Down	Read Up	283	255	265
9:30	3:22	6:25	Lv Indianapolis (EST) Ar	8:45	2:23	8:10	
		3:54	Lv Kokomo (CDT) Lv	1:55	7:42		
10:34	4:34	7:29	Lv South Bend (CDT) Lv	7:45	1:15	7:02	
11:05	5:05	8:00	Lv Kalamazoo (EST) Lv	7:14	12:44	6:30	
11:30	5:30	8:25	Ar Grand Rapids (EST) Lv	6:45	12:15	6:00	

COLUMBUS-MANSFIELD-CLEVELAND

673	679	675	Read Down	Read Up	766	764	768
8:05	12:40	4:25	Lv Columbus (EST) Ar	11:20	3:40	7:39	
8:32	1:07	4:52	Lv Marion (EST) Lv	10:55	3:15	7:14	
8:56	1:31	5:16	Lv Mansfield (EST) Lv	10:33	2:53	6:50	
10:25	3:00	6:45	Ar Cleveland (EDT) Lv	11:00	3:20	7:15	

INDIANAPOLIS-TERRE HAUTE-CHICAGO

312	316	318	Read Down	Read Up	131	133	137
7:40	12:25	5:00	Lv Indianapolis (EST) Ar	11:56	4:38	9:58	
8:08	5:27	Lv Bloomington (CDT) Lv	11:32	4:09	9:06		
8:36	12:58	5:55	Lv Terre Haute (CDT) Lv	11:04	4:09	9:06	
9:07	1:29	6:26	Lv Danville (CDT) Lv	10:33	3:38	8:38	
9:56	2:18	7:15	Ar Chicago (CDT) Lv	9:40	2:45	7:45	

GRAND RAPIDS-INDIANAPOLIS-CINCINNATI

283/353	255	265	Read Down	Read Up	820	522	524
6:45	12:15	6:00	Lv Grand Rapids (EST) Ar	11:30	5:30	8:25	
7:45	1:15	7:02	Lv South Bend (CDT) Lv	10:34	4:34	7:29	
9:00	2:35	A8:40	Lv Indianapolis (EST) Lv	9:30	3:22	6:25	
9:46	3:40	A 9:20	Ar Cincinnati (EST) Lv	A8:00	2:25	5:00	

CHICAGO-LAFAYETTE-LIMA

143	135	147	Read Down	Read Up	410	414	816
10:45	6:30	8:05	Lv Chicago (CDT) Ar	9:15	5:45	7:45	
11:06	6:51	8:26	Lv Gary (CDT) Lv	8:59	5:29	7:29	
11:49	7:30	9:09	Lv Lafayette (CDT) Lv	8:16	4:46	6:47	
12:18	TO	9:38	Lv Kokomo (CDT) Lv	7:47	4:17	FROM	
12:59	INDPLS	10:19	Ar Lima (EST) Lv	7:00	3:30	INDPLS	

INDIANAPOLIS-COLUMBUS-YOUNGSTOWN

283	265	683	Read Down	Read Up	820	816
8:55	8:25	T5:00	Lv Indianapolis (EST) Ar	9:17	6:03	
9:48	9:29	T5:56	Lv Dayton (EST) Lv	8:17	5:14	
10:35	10:02	8:00	Lv Columbus (EST) Lv	7:40	4:37	
1:04		10:20	Ar Youngstown (EDT) Lv	7:10	4:00	

GRAND RAPIDS-DAYTON-COLUMBUS

283	265	Read Down	Read Up	820	816/524
6:45	6:00	Lv Grand Rapids (EST) Ar	11:30	8:25	
7:45	7:02	Lv South Bend (CDT) Lv	10:34	7:29	
8:55	8:25	Lv Indianapolis (EST) Lv	9:30	6:25	
9:48	9:29	Lv Dayton (EST) Lv	8:17	5:14	
10:21	10:02	Ar Columbus (EST) Lv	7:40	4:37	

PITTSBURGH-MANSFIELD-LIMA

944	946	Read Down	Read Up	491	495
11:00	7:30	Lv Pittsburgh (EDT) Ar	10:12	7:02	
10:36	7:06	Lv Dav.-New Phila. (EST) Ar	8:40	5:30	
11:10	7:40	Lv Mansfield (EST) Lv	8:06	4:56	
11:34	8:04	Lv Marion (EST) Lv	7:42	4:32	
12:02	8:32	Ar Lima (EST) Lv	7:10	4:00	

READ DOWN

lea

COMPLETE SYSTEM SCHEDULE

lea

READ UP

TYPICAL CONNECTING FLIGHTS																				TYPICAL CONNECTING FLIGHTS														
BNF	AAL	TWA	UAL	UAL	AAL	UAL	TWA	AAL	UAL	AAL	TWA	UAL	TWA	UAL	TWA	UAL	NWA	TYPICAL CONNECTING FLIGHTS		TWA	UAL	TWA	AAL	TWA	UAL	AAL	AAL	UAL	UAL	AAL	CAP			
		10:30	9:55			9:00	11:30						7:00	7:45				Lv SEATTLE (PDT)	Ar	6:00				9:50				4:15						
				11:50														Lv SAN FRANCISCO (PDT)	Ar		5:45													
1:00			2:40			4:00	9:50				10:00							Lv LOS ANGELES (PDT)	Ar	3:30				8:10		11:40								
		7:00						12:00					11:40					Lv DALLAS (CST)	Ar		1:00					8:05								
																		Lv DENVER (MST)	Ar					4:45										
																		Lv DETROIT (EST)	Ar		12:30													
																		Lv NEW YORK (EDT)	Ar															
FLIGHT NUMBER Effective July 1, 1955															FLIGHT NUMBER Effective July 1, 1955																			
Lv (CDT) CHICAGO																				Lv (CDT) CHICAGO														
Lv Gary, Ind.																				Lv Gary, Ind.														
Lv Lafayette, Ind.																				Lv Lafayette, Ind.														
Lv Danville, Ill.																				Lv Danville, Ill.														
Lv Terre Haute, Ind. (CDT)																				Lv Terre Haute, Ind. (CDT)														
Lv (EST) GRAND RAPIDS																				Lv (EST) GRAND RAPIDS														
Lv Kalamazoo, Mich (EST)																				Lv Kalamazoo, Mich (EST)														
Lv (CDT) South Bend, Ind																				Lv (CDT) South Bend, Ind														
Ar Kokomo - Logansport - Peru * Ar																				Ar Kokomo - Logansport - Peru * Ar														
Lv Kokomo - Logansport - Peru * Ar																				Lv Kokomo - Logansport - Peru * Ar														
Lv Bloomington, Ind. (CDT) Lv																				Lv Bloomington, Ind. (CDT) Lv														
Ar (EST) INDIANAPOLIS																				Ar (EST) INDIANAPOLIS														
Lv INDIANAPOLIS (EST)																				Lv INDIANAPOLIS (EST)														
Lv Richmond, Ind. (CDT) Lv																				Lv Richmond, Ind. (CDT) Lv														
Ar (EST) CINCINNATI																				Ar (EST) CINCINNATI														
Lv Dayton - Springfield, O. @ Lv																				Lv Dayton - Springfield, O. @ Lv														
Ar COLUMBUS																				Ar COLUMBUS														
Lv COLUMBUS																				Lv COLUMBUS														
Ar LIMA																				Ar LIMA														
Lv LIMA																				Lv LIMA														
Lv Marion, O.																				Lv Marion, O.														
Ar Mansfield, O.																				Ar Mansfield, O.														
Lv Mansfield, O. (EST) Ar																				Lv Mansfield, O. (EST) Ar														
Ar (EDT) CLEVELAND (EDT) Lv																				Ar (EDT) CLEVELAND (EDT) Lv														
Lv (EST) Zanesville, O. Lv																				Lv (EST) Zanesville, O. Lv														
Lv Dover - New Phila., O. † (EST) Lv																				Lv Dover - New Phila., O. † (EST) Lv														
Ar (EDT) YOUNGSTOWN																				Ar (EDT) YOUNGSTOWN														
Ar PITTSBURGH (EDT) Lv																				Ar PITTSBURGH (EDT) Lv														

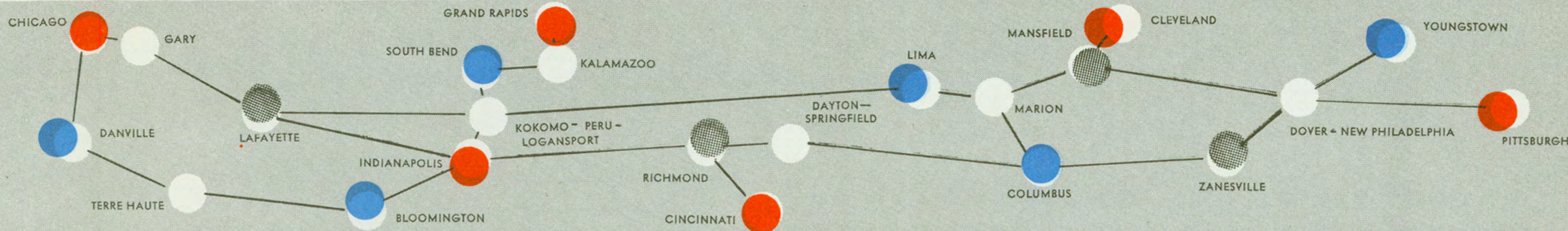

Explanation of Reference Marks - Douglas DC-3 Aircraft. (CDT) - Central Daylight Time. (EDT) - Eastern Daylight Time. (EST) - Eastern Standard Time. * - Peru, Logansport, and Marion, Indiana served through Kokomo Municipal Airport. † - Served through New Phila. Airport. A - American Airlines. T - Trans-World Airlines. All flights subject to change without notice. Except as noted arrival times are approximately 4 minutes prior to departure times. Light Face - A.M. Bold Face - P.M. @ - Springfield, O. served through Dayton Municipal Airport.