

June 21, 1935  
Eastern Standard Time

# BOSTON-MAINE AIRWAYS CENTRAL VERMONT AIRWAYS

PASSENGERS  
U.S. MAIL  
AIR EXPRESS



"Always On Time"



# BOSTON-MAINE AIRWAYS CENTRAL VERMONT AIRWAYS

PASSENGERS  
U.S. MAIL  
AIR EXPRESS



| INFORMATION, RESERVATIONS, TICKETS |  |   |
|------------------------------------|--|---|
| BOSTON, MASS.                      | North Station<br>Airport<br>Cent. Vt. Ry., 186 Tremont St.         | Capitol 1400<br>Capitol 6000<br>Hubbard 2365                |
| PORTLAND, ME                       | Union Station<br>City Ticket Office<br>Airport                     | Portland 2-0104<br>Portland 2-3745<br>Portland 4-4224       |
| AUGUSTA, ME.                       | Railroad Station<br>Airport  | Augusta 2053<br>Augusta 1676                                |
| WATERVILLE, ME.                    | Railroad Station<br>Airport  | Waterville 42<br>Waterville 1816                            |
| BANGOR, ME.                        | Railroad Station<br>Airport  | Bangor 7304<br>Bangor 3534                                  |
| BAR HARBOR, Me.                    | Railroad Ticket Office<br>Airport                                  | Bar Harbor 843<br>Ellsworth 163, Ring 4                     |
| MANCHESTER,<br>N. H.               | Railroad Station   | Manchester 367  |
| CONCORD, N. H.                     | Railroad Station<br>Airport  | Manchester 7860<br>Concord 60<br>Concord 53156              |
| WHITE RIVER JCT.<br>VERMONT        | Railroad Station<br>Dartmouth College<br>Airport                   | White River Jct. 179<br>Hanover 100<br>White River Jct. 115 |
| MONTPELIER-<br>BARRE,<br>VERMONT   | Railroad Station, Montpelier<br>Railroad Station, Barre<br>Airport | Montpelier 14<br>Barre 580<br>Montpelier 915                |
| BURLINGTON,<br>VERMONT             | C. V.-B. R. T. Terminal<br>Airport                                 | Burlington 3610<br>Burlington 780                           |
| MONTREAL,<br>P. O.                 | C. V. City Office<br>384 St. James St.                             | Marquette 7316  |
| NEW YORK CITY                      | 60 East 42nd St.<br>673 Fifth Ave.                                 | Vanderbilt 3-1580<br>Wickersham 2-3200                      |

Or any agent of the Boston and Maine and Maine Central Railroads or Central Vermont Railway, any Tourist or Travel Bureau or Hotel Porter. All seats are reserved. Reservations will not be made except on purchase of ticket or exchange order.

Any **Western Union** or **Postal Telegraph Office** will arrange air reservations and deliver tickets without **extra charge**.

### BAGGAGE

Thirty-five pounds of baggage will be carried free on each ticket. When weight allowance will permit, baggage in excess of thirty-five pounds will be carried and charged for at excess rates.

### SHIP BY AIR EXPRESS

Minimum shipment  $\frac{3}{4}$  pound—85c.; 1 pound—\$1.00. Door to door pick up and delivery service, no additional charge.

For complete rates and information, phone or address:  
**Railway Express Agency, Air Express Division**  
or any Western Union Office—package pick up by messenger with no extra cost.

### USE AIR MAIL

Tomorrow's Mail Today

Received First—Answered First  
Six cents for the first ounce and each additional ounce.  
Air mail closing times listed on Pages 3 and 4.

J. V. SHEEHAN

General Passenger Agent

W. O. WRIGHT, Traffic Manager  
Boston-Maine Airways, Inc.  
T. E. P. PRINGLE, Traffic Manager  
Central Vermont Airways, Inc.  
BOSTON MASS

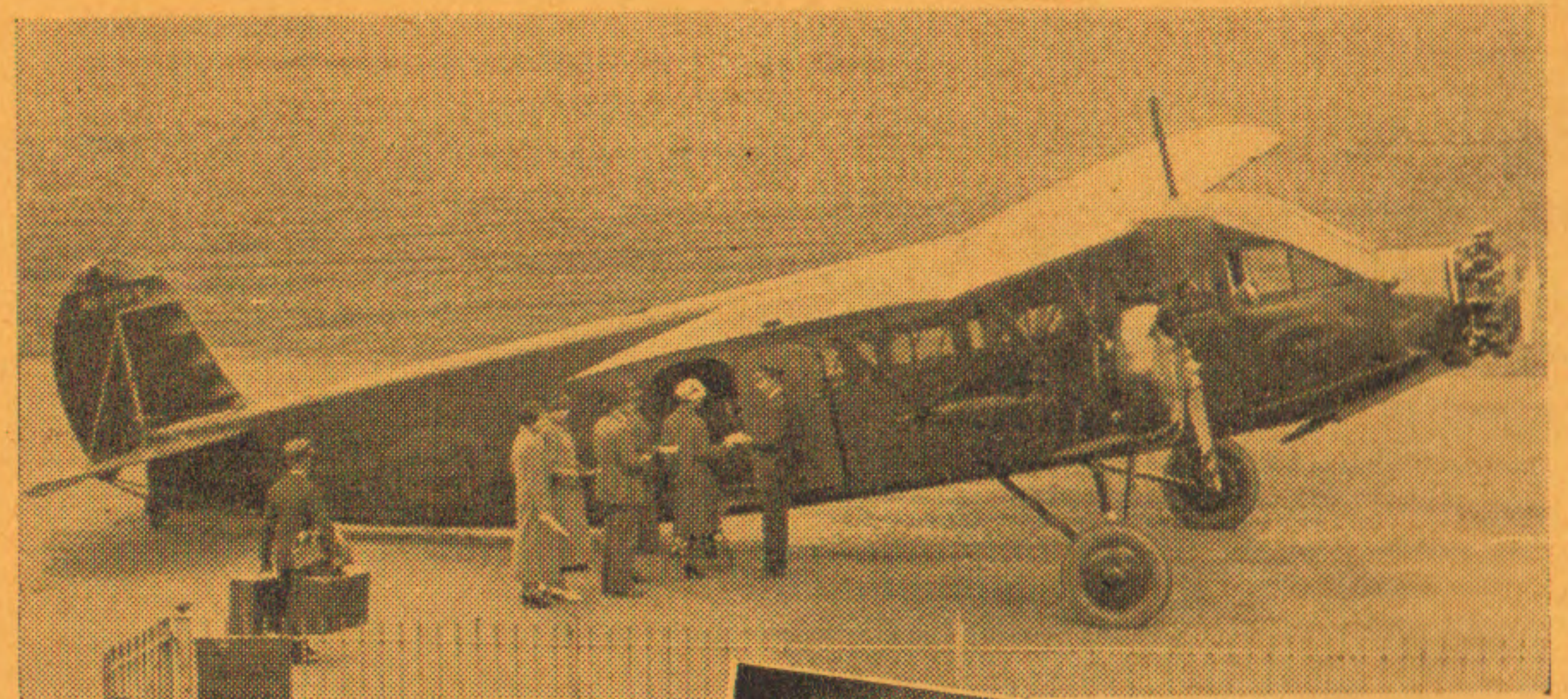

Pilots of the Boston-Maine Central Vermont Airways are picked because of their training and experience. Radio equipment affords constant communication with ground stations. The trimotored planes fly fully loaded on any two motors.



Individual ventilators at each seat permit passengers to control the entrance of clean fresh air. Fares are so reasonable that almost everyone can afford the luxury and speed of plane travel.

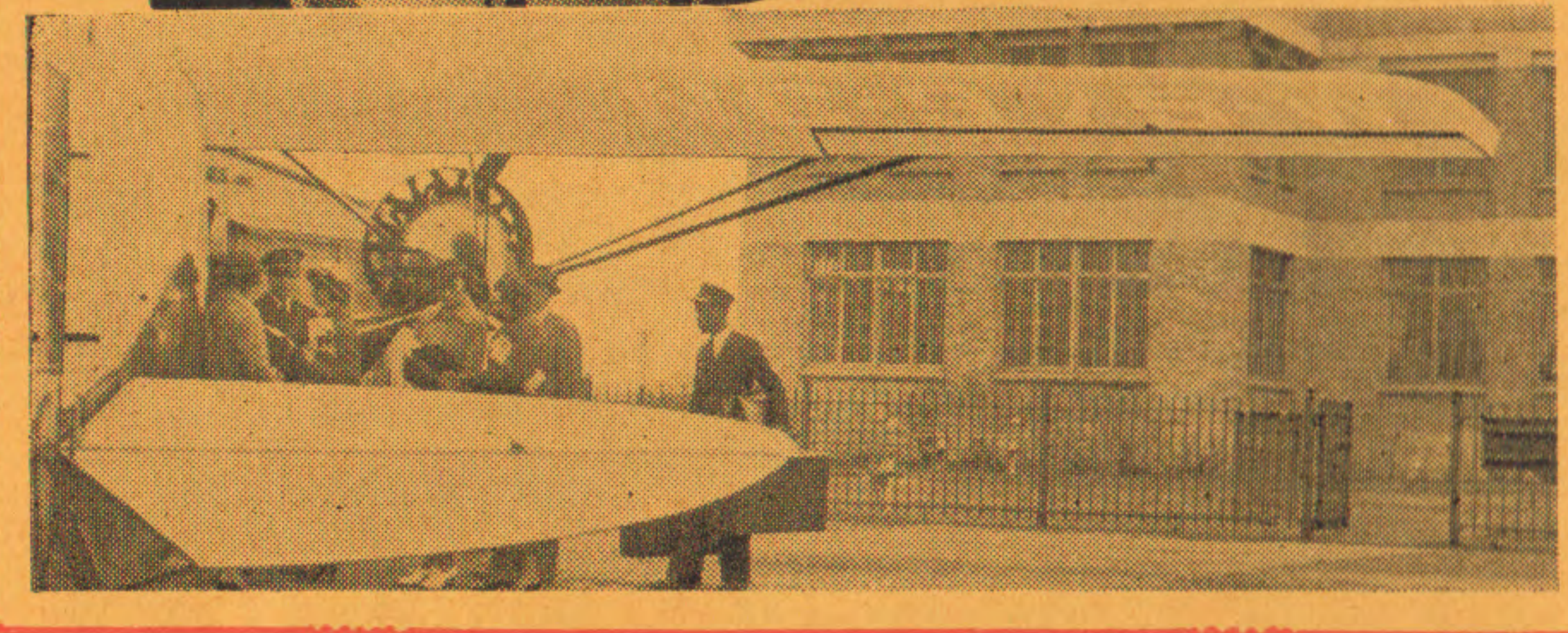
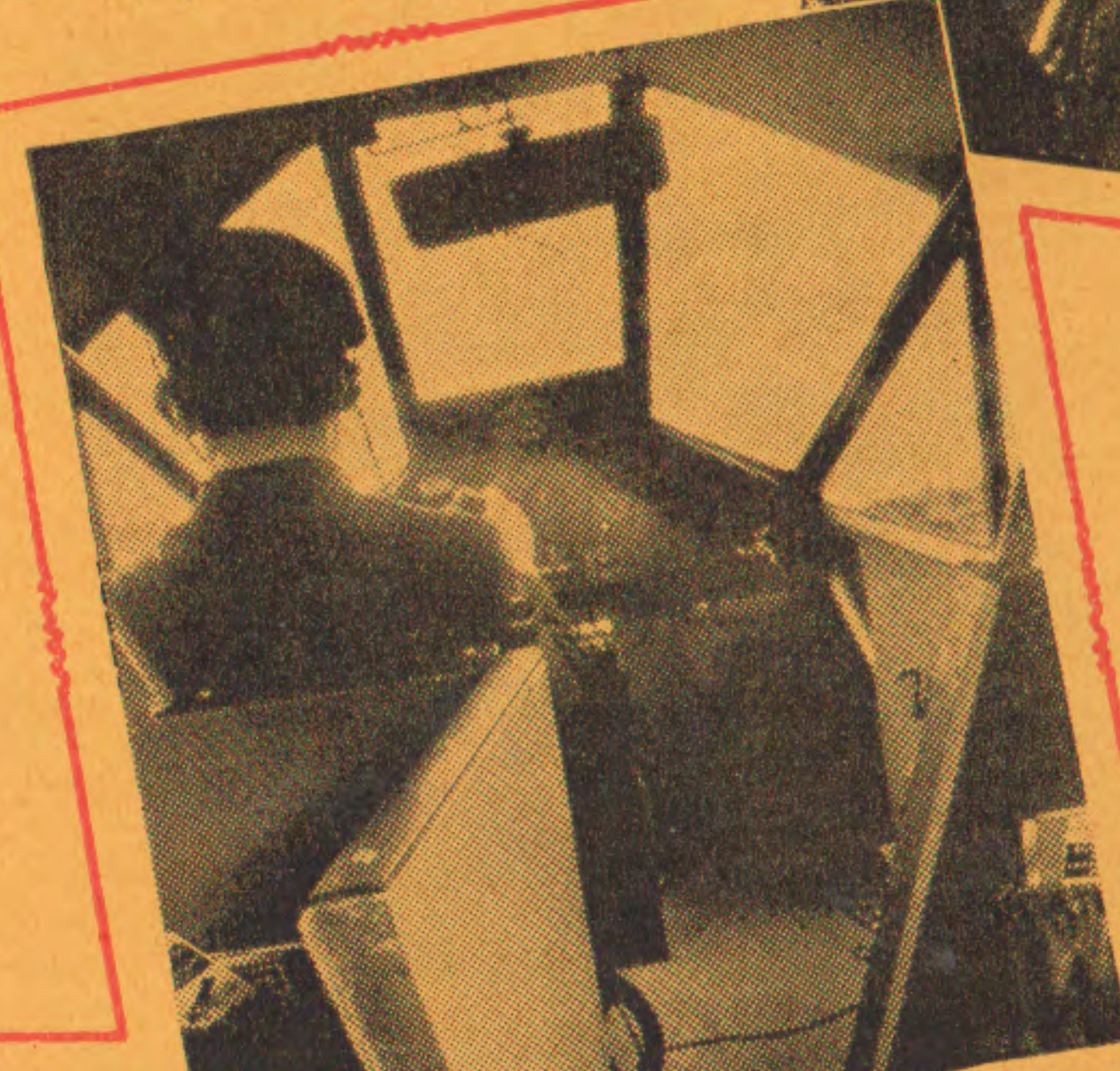



# FLY--SAVE TIME

DAILY SERVICE  
PASSENGERS—MAIL—EXPRESS

## BOSTON and

|                 |                       |
|-----------------|-----------------------|
| Portland, Me.   | Manchester, N. H.     |
| Augusta, Me.    | Concord, N. H.        |
| Waterville, Me. | White River Jct., Vt. |
| Bangor, Me.     | Montpelier-Barre, Vt. |
| Bar Harbor, Me. | Burlington, Vt.       |

Consult Agents for connecting schedules of other lines which provide through direct connections on All-Air or Air-Rail service between points on

## BOSTON - MAINE AIRWAYS CENTRAL VERMONT AIRWAYS

and important off-line cities, a few of which are listed below

|            |               |
|------------|---------------|
| New York   | Chicago       |
| Washington | Los Angeles   |
| Atlanta    | San Francisco |

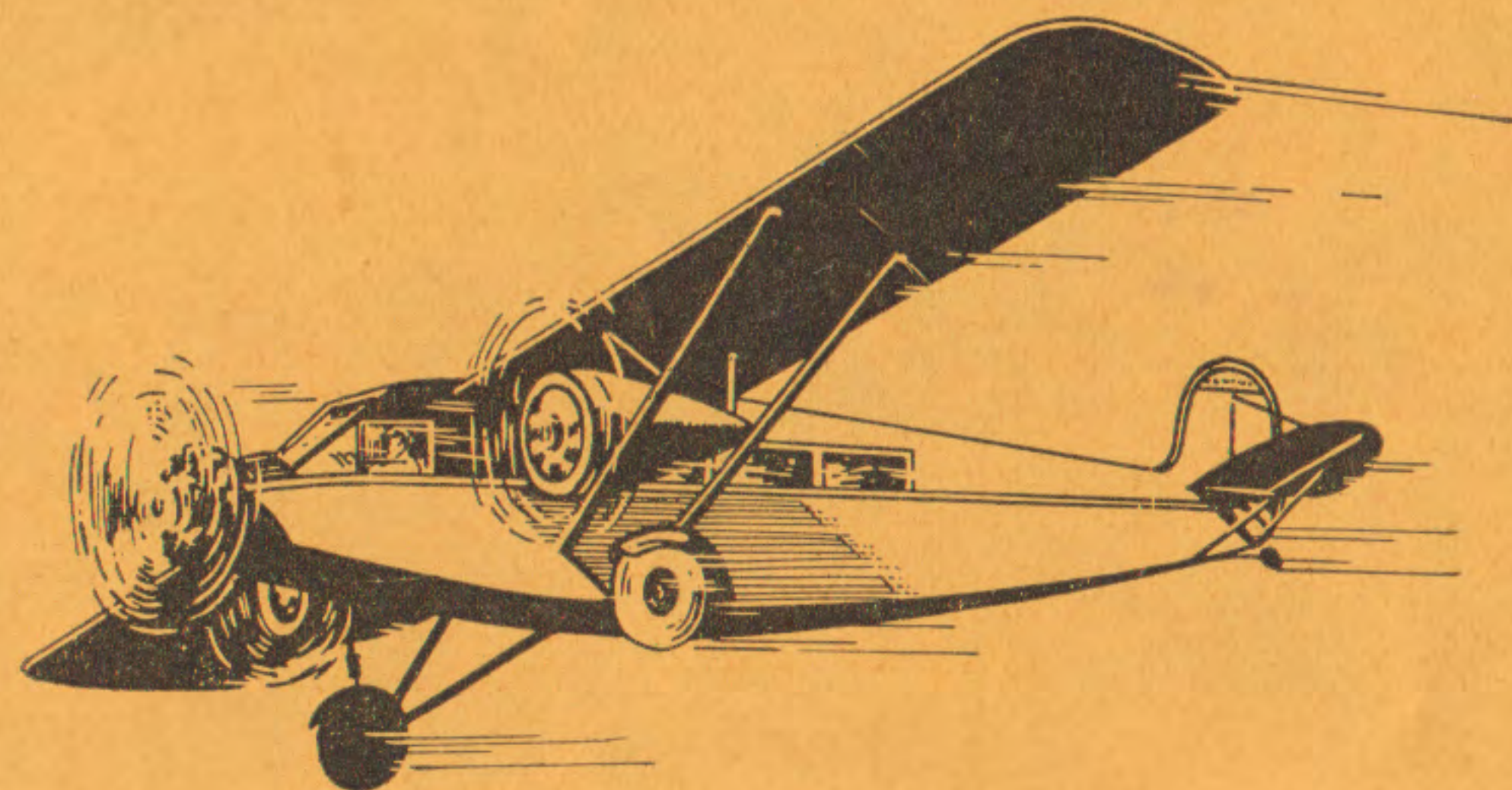

## Boston - Maine Airways INC.

Paul F. Collins, President

In association with NATIONAL AIRWAYS INC.

Amelia Earhart, Vice President

| No. 2 Read Down  |            | E. Standard Time |   | Read Up No. 1 |                  |
|------------------|------------|------------------|---|---------------|------------------|
| Fri. Sat. & Sun. | Daily A.M. | Miles            | MAINE LINE Schedules—Airport to Airport | Daily P.M.    | Fri. Sat. & Sun. |
|                  | P.M. 10.00 |                  | Lv. ★BOSTON Ar.                         | 7.00          | P.M.             |
|                  | 11.05      | 96               | Lv. PORTLAND, ME. Lv.                   | 6.00          |                  |
|                  | 11.40      | 148              | Lv. AUGUSTA, ME. Lv.                    | 5.25          |                  |
|                  | 12.00      | 164              | Lv. WATERVILLE, ME. Lv.                 | 5.05          |                  |
|                  | 12.25      | 210              | Ar. BANGOR, ME. Lv.                     | 4.30          |                  |
|                  | †          |                  | Lv. BANGOR, ME. Ar.                     | †             | 4.15             |
|                  | 12.55      | †                | Ar. BAR HARBOR, ME. Lv.                 | †             | 3.55             |

†Service between Bangor and Bar Harbor operated Fridays, Saturdays, and Sundays from June 21, to September 29, inclusive.

Nos. 1 and 2 carry passengers, mail and express  
All schedules subject to change without notice

### LOW ROUND TRIP FARES

| Fares Airport to Airport |            | Boston | Portland | Augusta | Waterville |
|--------------------------|------------|--------|----------|---------|------------|
| PORTLAND                 | One Way    | \$5.80 |          |         |            |
|                          | Round Trip | 10.40  |          |         |            |
| AUGUSTA                  | One Way    | 8.90   | \$3.20   |         |            |
|                          | Round Trip | 16.00  | 5.70     |         |            |
| WATERVILLE               | One Way    | 9.90   | 4.10     | \$2.50  |            |
|                          | Round Trip | 17.80  | 7.40     | 4.50    |            |
| BANGOR                   | One Way    | 12.60  | 6.90     | 3.80    | \$2.80     |
|                          | Round Trip | 22.70  | 12.40    | 6.70    | 5.00       |
| BAR HARBOR               | One Way    | 14.70  | 8.90     | 5.80    | 4.80       |
|                          | Round Trip | 26.50  | 16.10    | 10.50   | 8.70       |

BANGOR TO BAR HARBOR \$2.50 One Way; \$4.50 Round Trip

### ROUND TRIP TICKETS GOOD FOR RETURN ANY TIME

#### TRANSPORTATION TO AND FROM AIRPORTS

##### AT BOSTON

Air mail closes at Post-Office, 9.10 A.M.

★ Special Packard Limousine for plane connections.

Leaves Statler Hotel at 9.30 (E.S.T.) A.M., North Station at 9.40 (E.S.T.) A.M. and connects at Airport with inbound planes.

Fare, Fifty Cents

##### AT PORTLAND

Air mail closes at Post-Office, Trip 2, 10.45 A.M.; Trip 1, 5.40 P.M. Between Stroudwater Airport and Union Station, Eastland Hotel or the Lafayette. Town Taxi.

Fare, Fifty Cents

Taxis leave for Airport 15 minutes before scheduled plane departure.

##### AT AUGUSTA

Air mail closes at Post-Office, Trip 2, 11.10 A.M.; Trip 1, 4.55 P.M. Between Airport and business center. Call Leo's Taxi, Augusta 670. Running time 15 minutes.

Fare, Fifty Cents

##### AT WATERVILLE

Air mail closes at Post-Office, Trip 2, 11.30 A.M.; Trip 1, 4.35 P.M. Between Airport and Railroad Station and 95 Main Street. Testa's Taxi Service. Taxis leave for Airport 30 minutes before scheduled plane departure. Phone Waterville 1822 or 42.

Fare, Forty Cents

##### AT BANGOR

Air mail closes at Post-Office, 4.00 P.M. Between Airport and Maine Central Railroad Station and Bangor House. Kane's Taxi. Taxis leave for Airport 20 minutes before scheduled plane departure. Phone Bangor 7304.

Fare, Fifty Cents

##### AT BAR HARBOR

Between Airport and within Bar Harbor city limits or Maine Central Railroad ticket office. Robbins Taxi (Phone 88). Limousine for plane connection leaves Maine Central Railroad ticket office 30 minutes before plane's departure.

Fare, One Dollar

## Central Vermont Airways INC.

S. J. Solomon Vice President

| No. 4 Read Down |       | E. Standard Time                                  |            | Read Up No. 3 |  |
|-----------------|-------|---|------------|---------------|--|
| Daily A.M.      | Miles | N. H.-VT. LINE Schedules—Airport to Airport       | Daily P.M. |               |  |
| 9.55            |       | Lv. ★BOSTON Ar.                                   | 6.55       |               |  |
| 10.30           | 44    | Lv. MANCHESTER, N. H. Lv.                         | 6.30       |               |  |
| 10.50           | 64    | Lv. CONCORD, N. H. Lv.                            | 6.10       |               |  |
| 11.30           | 115   | Lv. WHITE RIVER JCT., VT. Lv. (Dartmouth College) | 5.30       |               |  |
| †               | 155   | Lv. †MONTPELIER-BARRE, VT. Lv.                    | †          |               |  |
| 12.20           | 101   | Ar. BURLINGTON VT Lv.                             | 4.30       |               |  |

Nos. 3 and 4 carry passengers, mail and express.

†Service temporarily discontinued.

ALL TIMES SHOWN ARE EASTERN STANDARD TIME

### LOW ROUND TRIP FARES

| Fares Airport to Airport |            | Boston | Manchester, N. H. | Concord, N. H. | White River Jct. | Montpelier-Barre |
|--------------------------|------------|--------|-------------------|----------------|------------------|------------------|
| Manchester               | One Way    | \$2.70 |                   |                |                  |                  |
|                          | Round Trip | 4.80   |                   |                |                  |                  |
| Concord                  | One Way    | 3.90   |                   |                |                  |                  |
|                          | Round Trip | 6.90   |                   |                |                  |                  |
| Wh. River Jct.           | One Way    | 6.90   | \$4.30            | \$3.10         |                  |                  |
|                          | Round Trip | 12.50  | 7.70              | 5.50           |                  |                  |
| Mont-Barre†              | One Way    | 9.30   | 6.70              | 5.50           | \$2.50           |                  |
|                          | Round Trip | 16.80  | 12.00             | 9.90           | 4.50             |                  |
| Burlington               | One Way    | 11.50  | 8.90              | 7.70           | 4.60             | \$2.50           |
|                          | Round Trip | 20.70  | 15.90             | 13.80          | 8.20             | 4.50             |

#### AT MANCHESTER

Air mail closes at Post-Office—Trip 4, 9.45 A.M.; Trip 3, 5.45 P.M. Between Airport & Manchester Sta. or Carpenter Hotel, call Checker Cab, phone Man. 90. Running time 15 minutes. Fare, Fifty Cents

#### AT CONCORD

Air mail closes at Post-Office—Trip 4, 10.30 A.M.; Trip 3, 5.50 P.M. Between Airport and business center, call Yellow Cab Co. Phone Concord 2200. Running time 20 minutes. Fare, Fifty Cents

#### AT WHITE RIVER JCT.

Air mail closes at Post-Office—Trip 4, 11.15 A.M.; Trip 3, 5.15 P.M. Between Airport and Coolidge Hotel. Call Coolidge Garage Taxi Service, phone White River Junction 94. Running time 15 minutes. Fare, Fifty Cents

Between Airport and Hanover Inn. Call Thorburn, phone Hanover 190-W. Running time 25 minutes. Fare, One Dollar

Between Airport and Rogers Hotel, Lebanon, N. H. Clark's Taxi Service, phone Lebanon 6. Running time 20 mins. Fare, Fifty Cents

#### AT BURLINGTON

Air mail closes at Post-Office, 4.00 P.M. Between Airport and C. V.-B. R. T. Terminal opp. City Hall Park. Phone Burlington 3610. Running time 15 minutes. Fare, Fifty Cents

| Read Down  |   | AMERICAN AIRLINES |  | Read Up |  |
|------------|---|-------------------|--|---------|--|
| Daily A.M. | (Connecting Service) Airport to Airport | Daily P.M.        |  |         |  |
| 7.15       | Lv. NEW YORK Ar. (Newark Airport)       | 9.27              |  |         |  |
| 8.09       | Lv. HARTFORD Lv.                        | 8.29              |  |         |  |
| 9.12       | Ar. BOSTON Lv.                          | 7.40              |  |         |  |

Fares: BOSTON-NEW YORK \$13.90 One Way \$25.02 Round Trip  
BAR HARBOR-NEW YORK 28.60 One Way 51.52 Round Trip