

JULY 1, 1937
Eastern Standard Time

BOSTON-MAINE AIRWAYS CENTRAL VERMONT AIRWAYS

PASSENGERS
U.S. MAIL
AIR EXPRESS



"Always On Time"

BOSTON-MAINE AIRWAYS CENTRAL VERMONT AIRWAYS

PASSENGERS
U.S. MAIL
AIR EXPRESS



"Always On Time"

Read Down AMERICAN AIRLINES Read Up

Ex. Sun. & Holi. P.M.	Daily P.M.	Daily A.M.	Eastern Standard Time Airport to Airport		Daily P.M.	Daily P.M.
1.10	1.00	7.00	Lv. NEW YORK (Newark Airport)	Ar.	2.42	9.24
			Lv. NEW HAVEN	Lv.		
2.05			Lv. HARTFORD	Lv.		
3.09	2.19	8.19	Ar. BOSTON	Lv.	1.00	8.00

Fares: BOSTON-NEW YORK \$13.90 One Way \$25.00 Round Trip

INFORMATION, RESERVATIONS, TICKETS

BOSTON, MASS.	North Station	Capitol 1400
BOSTON, MASS.	Cent. Vt. Ry., 186 Tremont St	Hubbard 2365
PORTLAND, ME.	Union Station	East Boston 2500
PORTLAND, ME.	City Ticket Office	Portland 2-0104
PORTLAND, ME.	Airport	Portland 2-3745
AUGUSTA, ME.	Railroad Station	Portland 4-4224
AUGUSTA, ME.	Airport	Augusta 2053
WATERVILLE, ME.	Railroad Station	Augusta 1676-W
WATERVILLE, ME.	Airport	Waterville 42
BANGOR, ME.	Railroad Station	Waterville 1816
BANGOR, ME.	Airport	Bangor 7304
BAR HARBOR, ME.	Railroad Ticket Office	Bangor 3534
ELLSWORTH, ME.	Airport	Bar Harbor 843
ELLSWORTH, ME.	Railroad Station	Ellsworth 163 R4
MANCHESTER, N.H.	Railroad Station	Ellsworth 390
MANCHESTER, N. H.	H. Airport	Manchester 367
CONCORD, N.H.	Railroad Station	Manchester 7860
CONCORD, N. H.	Airport	Concord 60
MONTPELIER, VT.	Railroad Station, Montpelier	Concord 3156
BARRE, VT.	Railroad Station, Barre	Montpelier 14
BARRE-MONTPELIER, VT.	Airport	Barre 580
BURLINGTON, VT.	C. V.-B. R. T. Terminal	Barre-Mont'plr 915
BURLINGTON, VT.	Airport	Burlington 3610
MONTREAL P. O.	C. V. City Office	Burlington 780
MONTREAL P. O.	C N R & Airport	Marquette 7316
NEW YORK CITY	60 East 42nd St.	Marquette 4731
	673 Fifth Ave.	Vanderbilt 3-1580
		Wickersham 2-3200

Or any agent of the Boston and Maine and Maine Central Railroads or Central Vermont Railway, any Tourist or Travel Bureau or Hotel Porter. All seats are reserved. Reservations will be accepted only on purchase of ticket or exchange order.

Any Western Union or Postal Telegraph Office will arrange air reservations and deliver tickets without extra charge.

BAGGAGE

Thirty-five pounds of baggage will be carried free on each ticket. When weight allowance will permit, baggage in excess of thirty-five pounds will be carried and charged for at excess rates.

SHIP BY AIR EXPRESS

Minimum shipment 3/4 pound—85c.; 1 pound—\$1.00. Door to door pick up and delivery service, no additional charge.

USE AIR MAIL
Tomorrow's Mail Today

Received First—Answered First
J. V. SHEEHAN

General Passenger Agent
H. F. McCarthy, Traffic Manager Boston-Maine Airways, Inc.
T. E. P. PRINGLE, Traffic Manager Central Vermont Airways, Inc.
BOSTON, MASS.

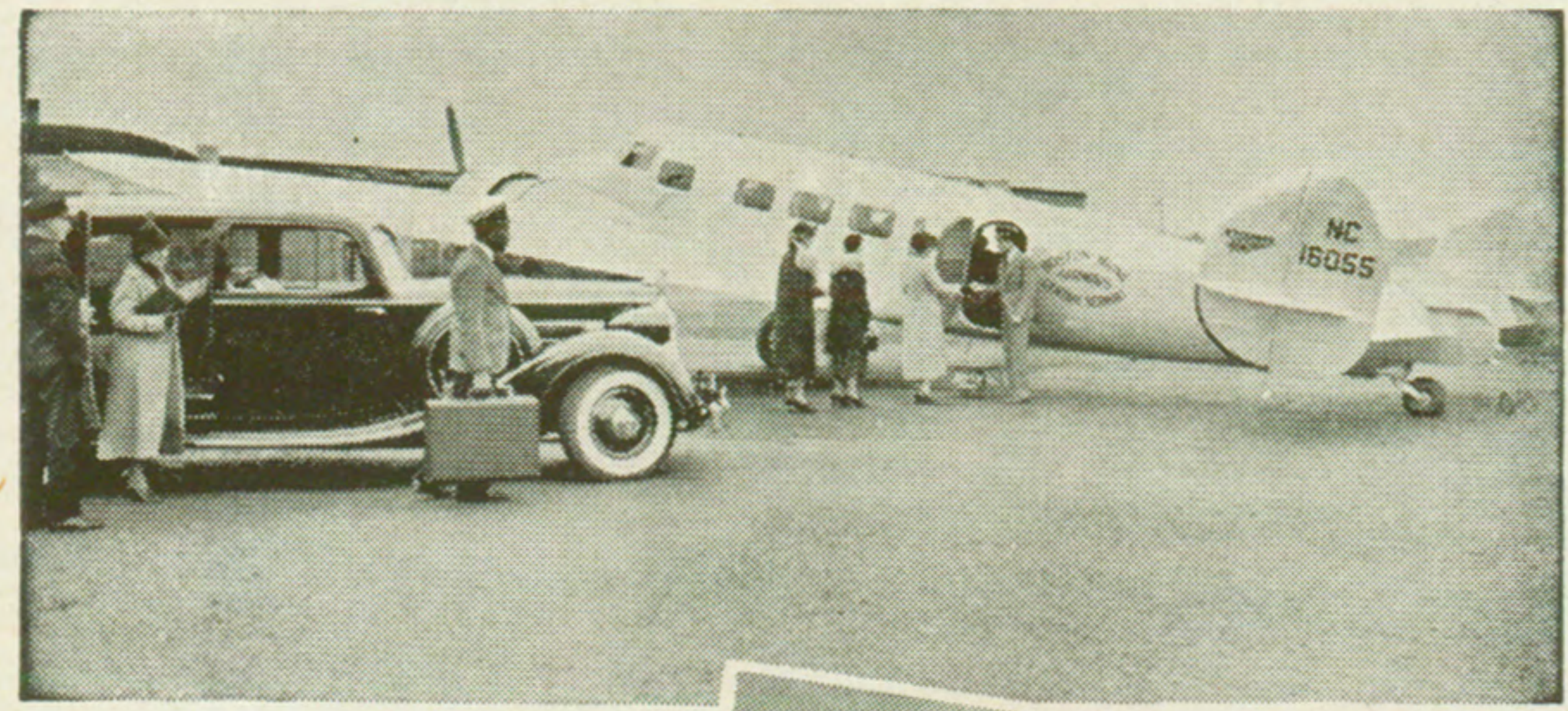

New Lockheed Electra planes. Two pilots, 2-way radio. Constant communication between ground and ship affords immediate bulletins of any weather changes. Ships equipped with all latest safety and flying devices.



Luxurious cabin accommodations for 10 passengers. Individual reading light and ventilator at each seat. Planes can take off and fly on either of two powerful motors.



NEW LOCKHEED ELECTRA PLANES

2 Pilots — 2 Way Radio
2 Engines
Cool - - Clean - - Comfortable

New Noon-time Service New York-Boston-Portland

A.M.	(EASTERN STANDARD TIME)	P.M.
10:30 Lv.	NEW YORK	Ar. 4:44
*1:00 Lv.	BOSTON	Ar. 2:26
1:36 Ar.	PORTLAND	Lv. 1:48*
P.M.		P.M.

* EXCEPT SUNDAYS AND HOLIDAYS

All trips carry passengers, mail and express
All schedules subject to change without notice

SPEED PARCELS via AIR EXPRESS

Division of Railway Express Agency

USE . . . U. S. AIRMAIL

Received First

Answered First

Connecting Service

BOSTON — MONTREAL — OTTAWA

Read Down				Read Up	
A.M.	No. 4	Miles	B - M C. V. Airways	No. 3	P.M.
8.55		0	Lv. Boston	Ar. 7.06	
10.56		256	Ar. MONTREAL	Lv. 4.55	
	No. 2		Canadian Colonial A.	No. 3	
*11.30			Lv. MONTREAL	Ar. 4.50	
12.20		366	Ar. OTTAWA	Lv. 4.00*	

↓ Daily. *Daily except Sundays.

Fare Montreal-Ottawa \$7.00 One Way, \$12.60 Round Trip.

See back page for connecting service
BOSTON — NEW YORK

Boston - Maine Airways Inc.

Read Down		E. Standard Time		Read Up	
No. 6	No. 2			No. 5	No. 1
Ex.Sun. & Hol.	Daily	Miles	MAINE LINE	Ex.Sun. & Hol.	Daily
#P.M.	A.M.		Schedules—Airport to Airport	#P.M.	P.M.
3.15	8.50		Lv. ★BOSTON	Ar. 12.19	7.22
3.56	9.31	96	Lv. PORTLAND, ME.	Lv. 11.41	6.44
4.21	9.56	149	Lv. AUGUSTA, ME.	Lv. 11.16	6.19
4.33	10.08	166	Lv. WATERVILLE, ME.	Lv. 11.04	6.07
4.51	10.26	212	Ar. BANGOR, ME.	Lv. 10.41	5.44
4.56	10.31		Lv. BANGOR ME.	Ar. 5.29	
5.10	§10.45	245	Ar. BAR HARBOR, ME.	Lv. 5.15	

Will not operate July 5 or Sept. 6.

§ Operates Bangor to Bar Harbor Sundays only and July 5 and Sept. 6.

Fares	Boston	Port-land	Augusta	Water-ville	Bangor
Airport to Airport					
PORTLAND One Way	\$5.80				
Round Trip	10.50				
AUGUSTA One Way	8.90	\$3.20			
Round Trip	16.10	5.80			
WATERVILLE One Way	10.00	4.20	\$2.50		
Round Trip	18.00	7.60	4.50		
BANGOR One Way	12.80	7.00	3.80	\$2.80	
Round Trip	23.10	12.60	6.90	5.00	
BAR HARBOR One Way	14.70	8.90	5.80	4.80	\$2.50
Round Trip	26.50	16.10	10.50	8.70	4.50

Round Trip Tickets Good for Return Any Time

TRANSPORTATION TO AND FROM AIRPORTS

AT BOSTON

Air mail closes at Post-Office, Trip 2 and 4, 7.30 A.M., Trip 6, 2.15 P.M.

★ Special Packard Limousine for plane connections.

Leaves Statler Hotel at 8.20 A.M., 2.45 P.M., North Station and Hotel Manger at 8.30 A.M., 2.55 P.M.

Fare, Fifty Cents

AT PORTLAND

Air mail closes at Post-Office, Trip 2, 9.11 A.M., Trip 6, 3.36 P.M., Trip 5, 11.16 A.M., Trip 1, 6.19 P.M.

Between Stroudwater Airport and Union Station, Eastland Hotel or the Lafayette. Town Taxi.

Taxis leave for Airport 15 minutes before scheduled plane departure.

AT AUGUSTA

Air mail closes at Post-Office, Trip 2, 9.26 A.M., Trip 6, 3.51 P.M. Trip 5, 10.46 A.M., Trip 1, 5.49 P.M.

Between Airport and business center. Call North Taxi, Augusta 220. Running time 15 minutes.

Fare, Fifty Cents

AT WATERVILLE

Air mail closes at Post-Office. Trip 2, 9.38 A.M., Trip 6, 4.04 P.M., Trip 5, 10.34 A.M., Trip 1, 5.37 P.M.

Between Airport and Railroad Station and 95 Main Street. Testa's Taxi Service. Taxis leave for Airport 30 minutes before scheduled plane departure. Phone Waterville 1822 or 42. Fare, Forty Cents

Central Vermont Airways Inc.

No. 4 Read Down		E. Standard Time		Read Up No. 3	
Daily	Miles	INTERNATIONAL LINE		Daily	
A.M.		Schedules Airport to Airport		P.M.	
8.55		Lv. ★BOSTON	Ar.	7.06	
9.17	43	Lv. MANCHESTER, N. H.	Lv.	6.49	
9.30	62	Lv. CONCORD, N. H.	Lv.	6.36	
10.08	153	Lv. BARRE-MONTPELIER, VT.	Lv.	5.58	
10.22	191	Ar. BURLINGTON, VT.	Lv.	5.39	
10.27		Lv. BURLINGTON, VT.	Ar.	5.24	
10.56	265	Ar. MONTREAL, P. Q.	Lv.	4.55	

Fares	Boston	Man-chester, N. H.	Con-cord, N. H.	Barre-Mont-pel-ier	Burl-ington
Airport to Airport					
Manchester One Way	\$2.60				
Round Trip	4.70				
Concord One Way	3.80				
Round Trip	6.90				
Barre-Mont-pel-ier One Way	9.20	\$6.80	\$5.50		
Round Trip	16.60	12.30	9.90		
Burlington One Way	11.50	8.90	7.70	\$2.50	
Round Trip	20.70	16.10	13.90	4.50	
Montreal One Way	15.90	13.40	12.20	6.80	\$4.50
Round Trip	28.70	24.20	22.00	12.30	8.10

Round Trip Tickets Good for Return Any Time

AT BANGOR

Air mail closes at Post-Office, Trip 5, 10.11 A.M., Trip 1, 4.50 P.M. Between Airport and Maine Central Railroad Station and Bangor House. Kane's Taxi. Taxis leave for Airport 20 minutes before scheduled plane departure. Phone Bangor 7304. Fare, Fifty Cents

AT BAR HARBOR AND ELLSWORTH

Between Airport and Maine Central Railroad ticket offices (phone Bar Harbor 843 or 777, Ellsworth 390). Tripps limousines for plane connection leave Maine Central Railroad ticket offices 40 minutes before plane's departure. Fare, One Dollar

AT MANCHESTER, N. H.

Air mail closes at Post-Office, Trip 4, 8.32 A.M., Trip 3, 5.58 P.M. Between Airport & Manchester Sta. or Carpenter Hotel, call Checker Cab, phone Man. 90. Running time 15 minutes. Fare, Fifty Cents

AT CONCORD, N. H.

Air mail closes at Post-Office, Trip 4, 9.10 A.M., Trip 3, 6.10 P.M. Between Airport and business center, call Yellow Cab Co. Phone Concord 2200. Running time 20 minutes. Fare, Fifty Cents

AT BARRE-MONTPELIER, VT. AIRPORT

Air mail closes at Post-Office, Trip 4, 9.45 A.M., Trip 3, 5.15 P.M. Between Airport and business center Montpelier. Phone Montpelier 14. Running time 25 minutes. Fare, Fifty Cents

Between Airport and business center Barre. Phone Barre 580. Running time 25 minutes. Fare, Fifty Cents

AT BURLINGTON, VT.

Air mail closes at Post-Office, 4.56 P.M. Between Airport and C. V.-B. R. T. Terminal opp. City Hall Park. Phone Burlington 3610. Running time 15 minutes. Fare, Fifty Cents

AT MONTREAL, P. Q.

Between Airport, Mount Royal Hotel and Bonaventure R. R. Station. Running time 45 minutes. Phone Marquette 7316. or Marquette 4731. Fare One Dollar