EFFECTIVE JULY 1, 1941

NORTHEAST AIRLINES

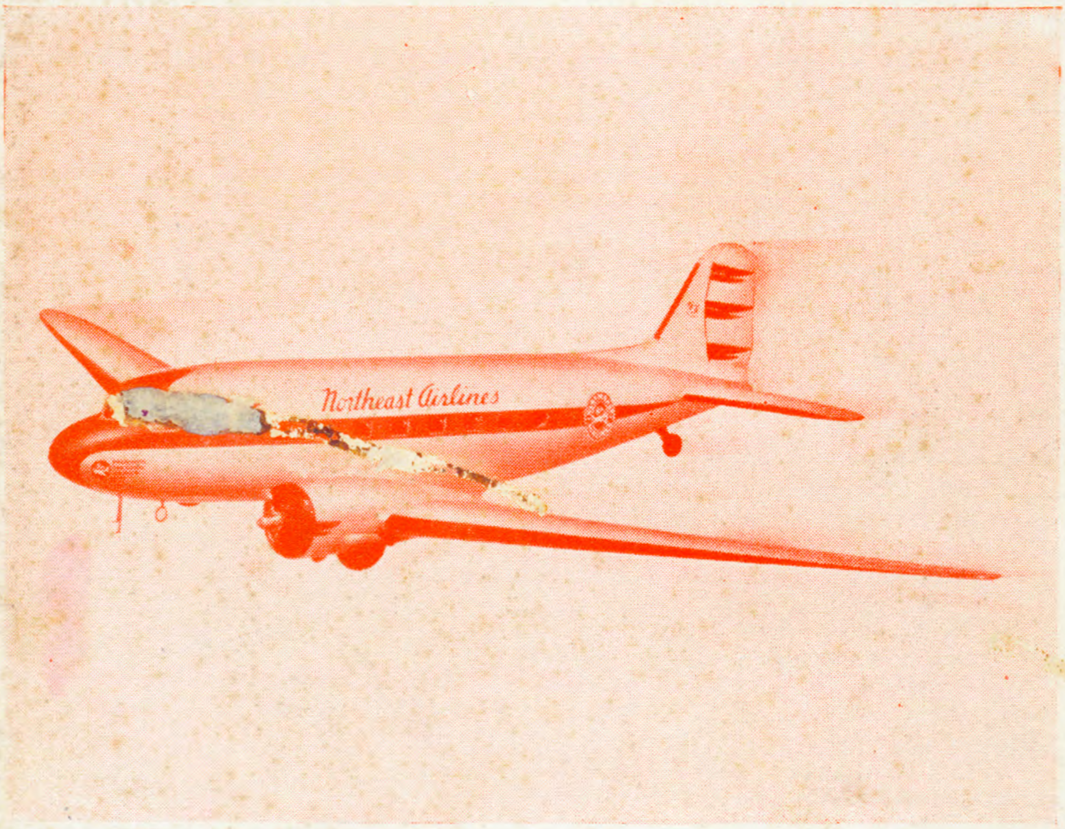

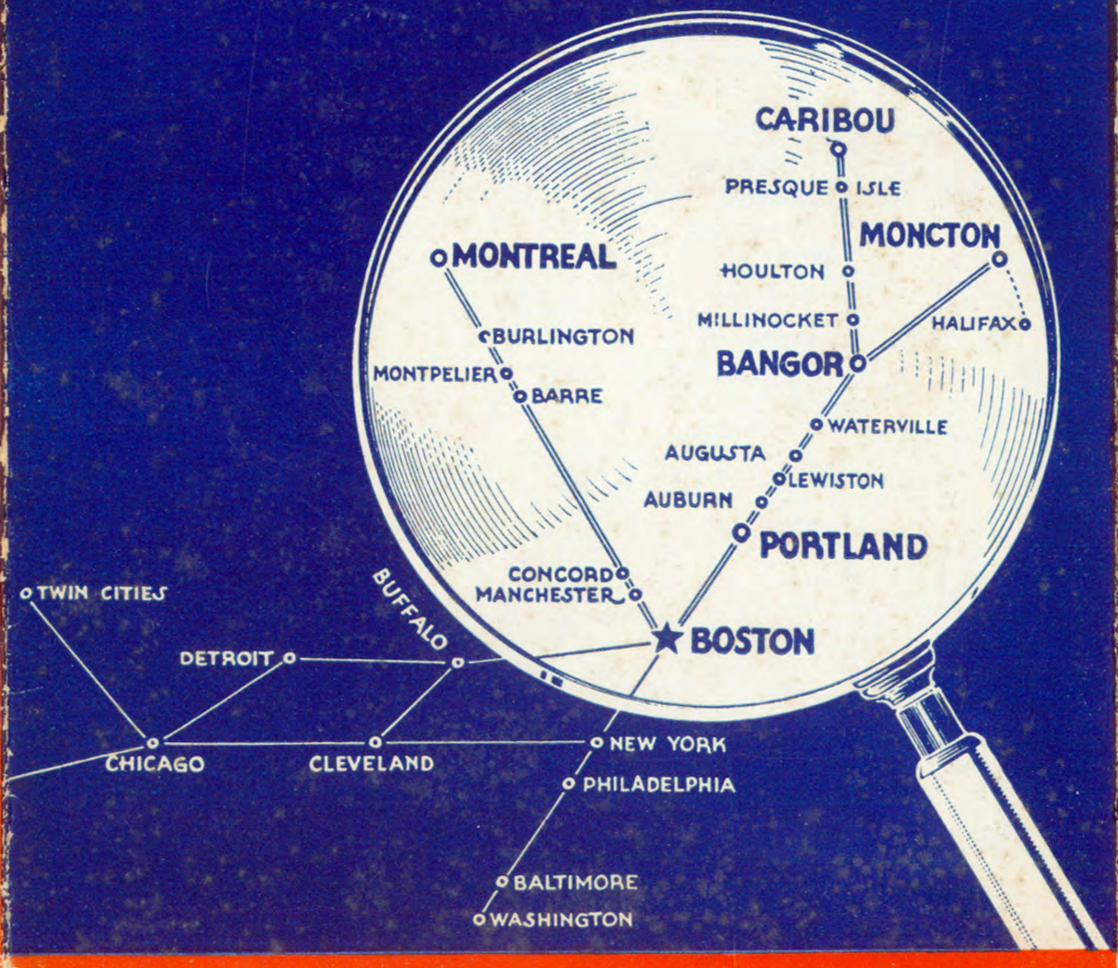

NORTHEAST AIRLINES

BOSTON MUNICIPAL AIRPORT

S. J. SOLOMON, *President* — D. A. DUFF, *Gen'l. Traffic-Sales Mgr.*

INFORMATION — RESERVATIONS — TICKETS

Call any Northeast Airlines Office listed below—Transportation Desk of any leading Hotel, any Telegraph Office or your Travel Agent.

AUBURN, ME.	Airport	Lewiston 2280-M
	Railroad Station	Lewiston 3480
AUGUSTA, ME.	Airport	Augusta 1676
	Railroad Station	Augusta 2053
BANGOR, ME.	Airport	Bangor 7314
	City Ticket Office 27 Hammond Street	Bangor 8228
		Bangor 8229
BARRE, VT.	Airport	Montpelier 915
	Vermont Transit Term. 237 North Main St.	Barre 67
BOSTON, MASS.	Airport—24 Hour Service	EASt Boston 4100
BURLINGTON, VT.	Airport	Burlington 780
	Central Terminal 137 St. Paul St.	Burlington 3610
CARIBOU, ME.	Airport	Caribou 2-0411
CHARLOTTETOWN, P.E.I.	W. K. Rogers, Ltd.	Charlottetown 541
CONCORD, N. H.	Airport	Concord 3156
	Railroad Station	Concord 60
ELLSWORTH, ME.	Railroad Station	Ellsworth 390
HALIFAX, N. S.	Trans-Canada Airlines Nova Scotian Hotel	Halifax B-7877
HOULTON, ME.	Airport	Houlton 995
LEWISTON, ME.	Airport	Lewiston 2280-M
	Railroad Station	Lewiston 3480
	Maine Central Bus Term.	Lewiston 2011
MANCHESTER, N. H.	Airport	Manchester 3168
	City Ticket Office Carpenter Hotel	Manchester 2260
MILLINOCKET, ME.	Airport	Millinocket 372
MONCTON, N. B.	Airport	Moncton 6471
MONTPELIER, VT.	Airport	Montpelier 915
	Railroad Station	Montpelier 14
MONTREAL, P. Q.	Mt. Royal Hotel 1465 Peel St.	BElair 2775
NEW YORK, N. Y.	230 Park Ave.	Murray Hill 6-7743
	American Airlines 80 E. 42nd St.	Have. 6-5000
PORTLAND, ME.	Airport	Portland 2-6546
	City Ticket Office Eastland Hotel	Portland 2-3745
PRESQUE ISLE, ME.	Airport	Presque Isle 4661
WATERVILLE, ME.	Airport	Waterville 2070
	Railroad Station	Waterville 42

Printed in U. S. A.

Sec. 562, P. L. & R.

EFFECTIVE JULY 1, 1941

NORTHEAST AIRLINES

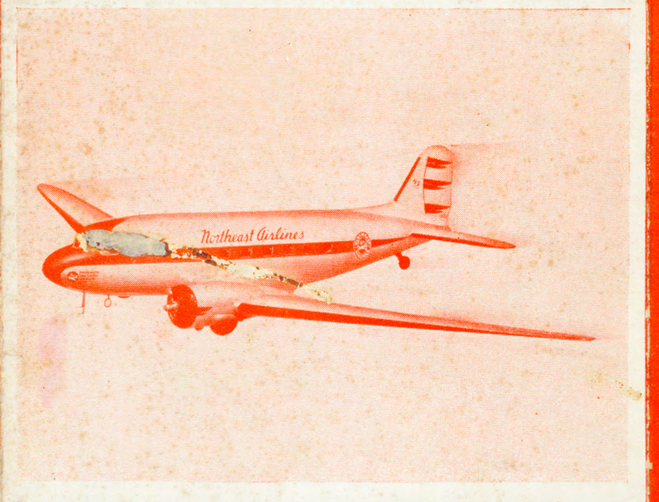

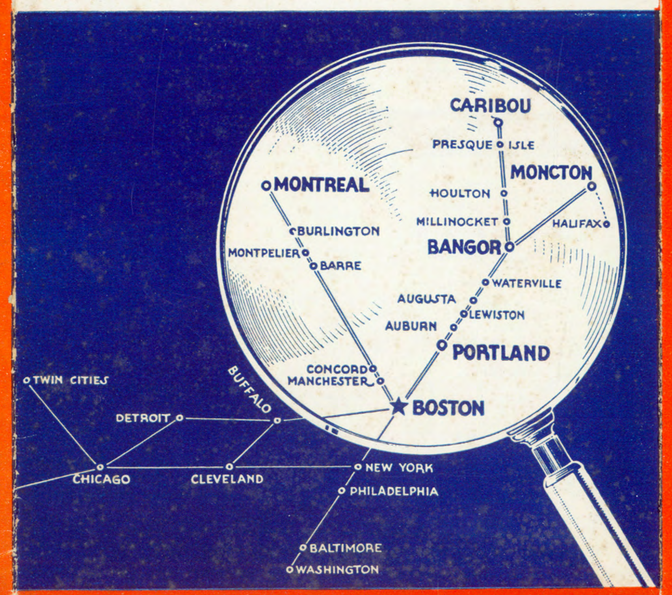

NORTHEAST AIRLINES

BOSTON — PORTLAND — BANGOR — CARIBOU — MONCTON, N. B.

EASTBOUND—Read Down / WESTBOUND—Read Up

12 Ex. Su. A.M.	30★ Ex. Su. A.M.	2 DAILY A.M.	14 DAILY A.M.	20 Ex. Su. P.M.	22 DAILY P.M.	6★ DAILY P.M.	10 DAILY P.M.	STANDARD TIME		11 Ex. Su. A.M.	5 DAILY P.M.	31★ Ex. Su. P.M.	21 Ex. Su. P.M.	23 DAILY P.M.	1 DAILY P.M.	15 DAILY P.M.	33★ DAILY P.M.
	8.30	9.10		1.00	3.30	4.30	6.00	Lv. **BOSTON**	Ar.		12.04	2.15	2.42	5.10		8.34	9.45
	9.20	10.00		1.40	4.10	5.20	6.50	Lv. Portland, Me.	Lv.		11.22	1.33	2.00	4.30		7.52	9.03
	9.46	10.19				5.46		Lv. Lewiston-Auburn	Lv.		10.58	1.07				7.28	8.37
	X	10.38				X	7.20	Lv. Augusta	Lv.		10.39	X				7.09	X
	10.20	10.52				6.20		Lv. Waterville	Lv.		10.25	12.33				6.55	8.03
	10.43	11.12				6.43	7.51	Ar. / Lv. **BANGOR, ME.**	Lv. / Ar.		10.00	12.00				6.30	7.30
6.30		11.45	11.30			7.00				9.47	9.30				5.32	6.00	
7.01		12.16						Lv. Millinocket, Me.	Lv.	9.21					5.06		
7.30		12.45						Lv. Houlton, Me.	Lv.	8.52					4.37		
7.49		1.04						Ar. Presque Isle, Me.	Lv.	8.28					4.13		
X		X						Ar. **CARIBOU, ME.**	Lv.	X					X		
			2.09			9.39		Ar. **MONCTON, N. B.**	Lv.		8.45					5.15	
A.M.	A.M.	P.M.	P.M.	P.M.	P.M.	P.M.	P.M.			A.M.	A.M.	P.M.	P.M.	P.M.	P.M.	P.M.	P.M.

BOSTON — MONTREAL

NORTHBOUND—Read Down

Standard Time	4★ DAILY A.M.	8★ DAILY P.M.
Lv. **BOSTON**	8.00	3.00
Lv. Manchester, N. H.	8.32	3.32
Lv. Concord, N. H.	8.55	3.55
Ar. Burlington, Vt.	9.47	4.47
Lv. Burlington, Vt.	9.57	4.57
Ar. **MONTREAL, P. Q.**	10.30	5.30
	A.M.	P.M.

MONTREAL — BOSTON

SOUTHBOUND—Read Down

Standard Time	7★ DAILY A.M.	3★ DAILY P.M.
Lv. **MONTREAL, P. Q.**	11.15	6.15
Ar. Burlington, Vt.	11.48	6.48
Lv. Burlington, Vt.	12.08	7.08
Lv. Concord, N. H.	1.07	8.07
Lv. Manchester, N. H.	1.30	8.30
Ar. **BOSTON**	1.52	8.52
	P.M.	P.M.

• • CONNECTING SERVICES • •

HALIFAX — BANGOR — PORTLAND — BOSTON — NEW YORK

WESTBOUND—Read Down / STANDARD TIME / EASTBOUND—Read Up

Daily 41X A.M.	Daily 5 A.M.	Ex.Sun 31 NOON	Ex.Sun 21 P.M.	Daily 23 P.M.	Daily 43 P.M.	Daily 9 P.M.	Daily 33 P.M.	TRANS-CANADA		Ex.Sun 30 A.M.	Daily 6 P.M.	Ex.Sun 44 P.M.	Ex.Sun 20 P.M.	Daily 22 P.M.	Daily 6 P.M.	Daily 10 P.M.
	7.15					4.00		Lv. **HALIFAX**	Ar.		3.15					
7.00					12.45			Lv. Charlottetown	Ar.			6.20				
7.35					1.20			Lv. Summerside	Ar.			5.45				
8.15	8.05				2.00	4.50		Ar. Moncton	Lv.		2.25	5.05				
5		31	21	23	15		33	**NORTHEAST AIRLINES**		30	2-14		20	22	6	10
8.45					5.15			Lv. **MONCTON**	Ar.		2.03				9.39	
10.00		12.00			6.30		7.30	Lv. **BANGOR**	Lv.	10.43	11.30				7.00	7.51
11.22		1.33	2.00	4.30	7.52		9.03	Lv. **PORTLAND**	Lv.	9.20	10.00		1.40	4.10	5.20	6.50
12.04		2.15	2.42	5.10	8.34		9.45	Ar. **BOSTON**	Lv.	8.30	9.10		1.00	3.30	4.30	6.00
53	3	59	33	17	9	7	39	**AMERICAN AIRLINES**		8	4	52	50	40	34	44
12.20	12.50	2.20	3.00	3.20	5.20	9.15	10.30	Lv. Boston	Ar.	7.30	8.05	8.32	12.15	3.10	4.17	5.47
	1.15							Ar. Providence	Lv.			8.07				
			3.45			10.00		Ar. Hartford	Lv.		7.20			2.25		
1.40	2.27	3.40	4.35	4.40	6.40	10.50	11.50	Ar. **NEW YORK**	Lv.	6.15	6.30	7.02	11.00		3.02	4.32
P.M.	P.M.	P.M.	P.M.	P.M.	P.M.	P.M.	P.M.			A.M.	A.M.	A.M.	A.M.	P.M.	P.M.	P.M.

EQUIPMENT: Flights marked ★ operated with New Douglas DC3 24 passenger transport planes (except Trip 6 which is a Douglas to Bangor only). All other schedules are operated with Lockheed 10-A transports.

X—Service temporarily suspended. A.M.—light face. **P.M.—dark face.**

AIRMAIL PASSENGER AIR EXPRESS

AMERICA'S MOST SCENIC ROUTE

24 PASSENGER DOUGLAS LINERS

"HOME WAS NEVER LIKE THIS"

VANCOUVER — MONTREAL — BOSTON — NEW YORK

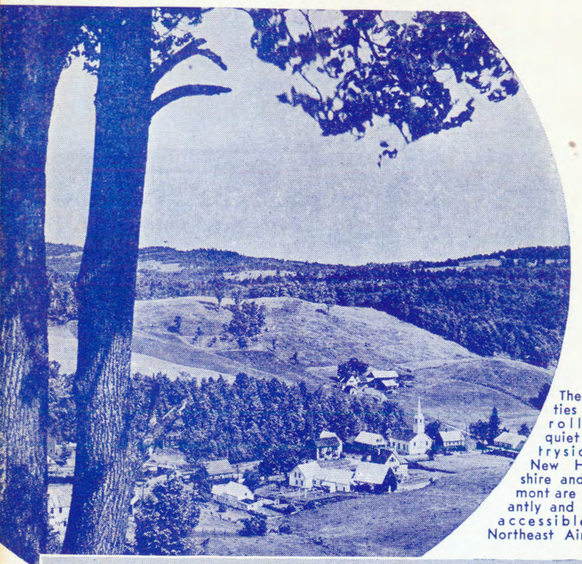

The beauties of the rolling, quiet countryside of New Hampshire and Vermont are pleasantly and easily accessible via Northeast Airlines.

A quaint New England lighthouse along Northeast's route up the coast of Maine.

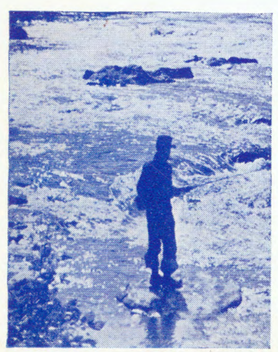

"Northeast" is the shortest way to the sportsman's paradise of Northern New England and Canada.

Whether it's up from Boston to Maine and New Brunswick, or over beautiful New Hampshire and Vermont to Montreal, you'll be treated to a view of Nature's grandest scenic majesty aboard a Northeast liner.

North of Boston

EASTBOUND—Read Down | STANDARD TIME | WESTBOUND—Read Up

2 DAILY A.M.	8 DAILY P.M.	TRANS-CANADA		7 DAILY P.M.	9-3 DAILY A.M.
6.00		Lv. VANCOUVER	Ar.		11.35
7.15		Lv. Edmonton	Ar.		12.00
12.05		Lv. Regina	Ar.		6.50
3.15		Lv. Winnipeg	Ar.		5.30
9.15	12.35	Lv. Windsor	Ar.	8.50	11.35
10.10	1.30	Lv. London	Ar.	8.00	10.45
11.15	2.25	Lv. Toronto	Ar.	7.00	9.45
12.50	4.00	Lv. Ottawa	Ar.	5.20	8.05
1.45	4.55	Ar. MONTREAL	Lv.	4.30	7.15
7	3	NORTHEAST AIRLINES		4	8
11.15	6.15	Lv. MONTREAL	Ar.	10.30	5.30
12.08	7.08	Lv. BURLINGTON	Lv.	9.57	4.57
1.07	8.07	Lv. CONCORD	Lv.	8.55	3.55
1.30	8.30	Lv. MANCHESTER	Lv.	8.32	3.32
1.52	8.52	Ar. BOSTON	Lv.	8.00	3.00
Ex.Sun 59 / 67	7	AMERICAN AIRLINES		8	14
2.20 / 2.30	9.15	Lv. BOSTON	Ar.	7.30	2.15
2.55		Ar. Providence	Lv.		
	10.00	Ar. Hartford	Lv.		
3.40 / 4.07	10.50	Ar. NEW YORK	Lv.	6.15	1.00
P.M. / P.M.	P.M.			A.M.	P.M.

Save Time by Air

GROUND TRANSPORTATION — Northeast Airlines has arranged ground transportation services at reasonable rates in all cities it serves. Passengers using their own transportation direct to the airport are requested to report to the ticket agent at least ten (10) minutes before plane departure time.

TIME—Times shown are local standard. All cities served by Northeast Airlines observe Daylight Saving Time.

TIME-TABLES—These time-tables show the times at which planes may be expected to depart from and arrive at the several stations shown, and to connect with trains or other planes, but their departure, arrival, or connection at the time stated is not guaranteed. Northeast Airlines reserves the right to vary from the time shown in this folder without notice to the public.

FARES—Fares shown are in dollars and are payable in lawful money of the United States except that Canadian currency will be accepted at face value in payment for one way tickets issued in the Dominion of Canada for transportation on Northeast Airlines originating in Canada.

BAGGAGE—Forty (40) pounds of baggage will be carried free on any ticket. For a man—or a woman—this means sufficient clothing for 3 to 6 days. The average bag weighs only 5 to 8 pounds, carries 25 to 35 Pounds of clothing and accessories. Excess baggage carried upon special arrangements and shall be at the rate per pound of one-half of one per cent of the published air passenger fare, with a minimum charge of twenty-five cents, and the liability of the Carrier for loss of or damage to baggage and/or personal property is limited to the amount of One Hundred Dollars ($100.00) unless a higher valuation be declared and an additional charge paid therefor. Excess valuation limited to $1000.00 on each full fare ticket.

SAVE 10% ON ROUND TRIPS

One way fares–Light face
Round trip fares–Dark face

	Augusta, Me.	Bangor, Me.	Barre-Montpelier, Vt.	Boston, Mass.	Burlington, Vt.	Caribou, Me.	Charlottetown, P. E. I.	Chicago, Ill.	Concord, N. H.	Halifax, N. S.	Houlton, Me.	Lewiston-Auburn, Me.	Manchester, N. H.	Millinocket, Me.	Moncton, N. B.	Montreal, P. Q.	New York, N. Y.	Portland, Me.	Presque Isle, Me.	Waterville, Me.
Augusta, Me. OW	.....	3.80	18.10	8.90	20.40	11.40	23.80	60.32	12.70	24.40	9.00	2.50	11.50	6.50	17.30	24.80	20.85	3.20	10.90	2.50
RT	.....	6.90	32.70	16.10	36.80	20.60	42.90	108.64	23.00	44.00	16.20	4.50	20.80	11.80	31.20	44.80	37.60	5.80	19.70	4.50
Bangor, Me. OW	3.80		22.00	12.80	24.30	7.60	20.00	64.22	16.60	20.60	5.20	5.60	15.40	2.70	13.50	28.70	24.75	7.00	7.10	2.80
RT	6.90		39.70	23.10	43.80	13.70	36.00	115.64	30.00	37.10	9.40	10.10	27.80	4.90	24.30	51.80	44.60	12.60	12.90	5.00
Barre-Montpelier, Vt. OW	18.10	22.00		9.20	2.50	29.60	39.00	60.62	5.50	39.60	27.20	16.60	6.80	24.70	32.50	6.80	21.15	15.00	22.10	19.20
RT	32.70	39.70		16.60	4.50	53.40	70.25	109.14	9.90	71.35	49.10	29.90	12.30	44.60	58.55	12.30	38.10	27.10	52.60	34.60
Boston, Mass. OW	8.90	12.80	9.20	.....	11.50	20.40	32.80	51.42	3.80	33.40	18.00	7.40	2.60	15.50	26.30	15.90	11.95	5.80	19.90	10.00
RT	16.10	23.10	16.60	.....	20.70	36.80	59.10	92.54	6.90	60.20	32.50	13.30	4.70	28.00	47.40	28.70	21.50	10.50	36.00	18.00
Burlington, Vt. OW	20.40	24.30	2.50	11.50		31.90	36.70	55.00	7.70	37.30	29.50	18.90	8.90	27.00	30.20	4.50	14.90	17.30	31.40	21.50
RT	36.80	43.80	4.50	20.70		57.50	66.05	99.00	13.90	67.15	53.20	34.00	16.10	48.70	54.35	8.10	26.82	31.20	56.70	38.70
Caribou, Me. OW	11.40	7.60	29.60	20.40	31.90		27.60	71.82	24.20	28.20	2.50	13.20	23.00	4.90	21.10	36.30	32.35	14.60	.60	10.40
RT	20.60	13.70	53.40	36.80	57.50		49.70	129.34	43.70	50.80	4.50	23.80	41.50	8.90	38.00	65.50	58.30	26.30	1.10	18.70
Charlottetown, P. E. I. OW	23.80	20.00	39.00	32.80	36.70	27.60		84.22	36.60	13.60	25.20	25.60	35.40	22.70	6.50	32.20	44.75	27.00	27.10	22.80
RT	42.90	36.00	70.25	59.10	66.05	49.70		151.64	66.00	24.50	45.40	46.10	63.80	40.90	11.70	57.95	80.60	48.60	48.90	41.00
Chicago, Ill. OW	60.32	64.22	60.62	51.42	55.00	71.82	84.22		55.22	84.82	69.42	58.82	54.02	66.92	77.72	55.00	44.95	57.22	71.32	61.42
RT	108.64	115.64	109.14	92.54	99.00	129.34	151.64		99.44	152.74	125.04	105.84	97.24	120.54	139.94	99.00	80.90	103.04	128.54	110.54
Concord, N. H. OW	12.70	16.60	5.50	3.80	7.70	24.20	36.60	55.22	.....	37.20	21.80	11.20	2.50	19.30	30.10	12.20	15.75	9.60	23.70	13.80
RT	23.00	30.00	9.90	6.90	13.90	43.70	66.00	99.44	.....	67.10	39.40	20.20	4.50	34.90	54.30	22.00	28.40	17.40	42.90	24.90
Halifax, N. S. OW	24.40	20.60	39.60	33.40	37.30	28.20	13.60	84.82	37.20	.....	25.80	26.20	36.00	23.30	7.10	32.80	45.35	27.60	27.70	23.40
RT	44.00	37.10	71.35	60.20	67.15	50.80	24.50	152.74	67.10	.....	46.50	47.20	64.90	42.00	12.80	59.05	81.70	49.70	50.00	42.10
Houlton, Me. OW	9.00	5.20	27.20	18.00	29.50	2.50	25.20	69.42	21.80	25.80		10.80	20.60	2.50	18.70	33.90	29.95	12.20	1.90	8.00
RT	16.20	7.40	49.10	32.50	53.20	4.50	45.40	125.04	39.40	46.50		19.50	37.20	4.50	33.70	61.20	54.00	22.00	3.50	14.40
Lewiston-Auburn, Me. OW	2.50	5.60	16.60	7.40	18.90	13.20	25.60	58.82	11.20	26.20	10.80		10.00	8.30	19.10	23.30	19.35	2.50	19.70	2.80
RT	4.50	10.10	29.90	13.30	34.00	23.80	46.10	105.84	20.20	47.20	19.50		18.00	15.00	34.40	42.00	34.80	4.50	23.00	5.00
Manchester, N. H. OW	11.50	15.40	6.80	2.60	8.90	23.00	35.40	54.02	2.50	36.00	20.60	10.00	.....	18.10	28.90	13.40	14.55	8.40	22.50	12.60
RT	20.80	27.80	12.30	4.70	16.10	41.50	63.80	97.24	4.50	64.90	37.20	18.00	.....	32.70	52.10	24.20	26.20	15.20	40.70	22.70
Millinocket, Me. OW	6.50	2.70	24.70	15.50	27.00	4.90	22.70	66.92	19.30	23.30	2.50	8.30	18.10		16.20	31.40	27.45	9.70	4.40	5.50
RT	11.80	4.90	44.60	28.00	48.70	8.90	40.90	120.54	34.90	42.00	4.50	15.00	32.70		29.20	56.70	49.50	17.50	8.00	9.90
Moncton, N. B. OW	17.30	13.50	32.50	26.30	30.20	21.10	6.50	77.72	30.10	7.10	18.70	19.10	28.90	16.20		25.70	38.25	20.50	20.60	16.30
RT	31.20	24.30	58.55	47.40	54.35	38.00	11.70	139.94	54.30	12.80	33.70	34.40	52.10	29.20		46.25	68.90	36.90	37.20	29.30
Montreal, P. Q. OW	24.80	28.70	6.80	15.90	4.50	36.30	32.20	55.00	12.20	32.80	33.90	23.30	13.40	31.40	25.70		18.25	21.70	35.80	25.90
RT	44.80	51.80	12.30	28.70	8.10	65.50	57.95	99.00	22.00	59.05	61.20	42.00	24.20	56.70	46.25		32.85	39.20	64.70	46.70
New York, N. Y. OW	20.85	24.75	21.15	11.95	14.90	32.35	44.75	44.95	15.75	45.35	29.95	19.35	14.55	27.45	38.25	18.25	.....	17.75	31.85	21.95
RT	37.60	44.60	38.10	21.50	26.82	58.30	80.60	80.90	28.40	81.70	54.00	34.80	26.20	49.50	68.90	32.85	.....	32.00	57.50	39.50
Portland, Me. OW	3.20	7.00	15.00	5.80	17.30	14.60	27.00	57.22	9.60	27.60	12.20	2.50	8.40	9.70	20.50	21.70	17.75		14.10	4.20
RT	5.80	12.60	27.10	10.50	31.20	26.30	48.60	103.04	17.40	49.70	22.00	4.50	15.20	17.50	36.90	39.20	32.00		25.50	7.60
Presque Isle, Me. OW	10.90	7.10	22.10	19.90	31.40	.60	27.10	71.32	23.70	27.70	1.90	12.70	22.50	4.40	20.60	35.80	31.85	14.10	.....	2.90
RT	19.70	12.90	52.60	36.00	56.70	1.10	48.90	128.54	42.90	50.00	3.50	23.00	40.70	8.00	37.20	64.70	57.50	25.50	.....	17.90
Waterville, Me. OW	2.50	2.80	19.20	10.00	21.50	10.40	22.80	61.42	13.80	23.40	8.00	2.80	12.60	5.50	16.30	25.90	21.95	4.20	9.90	.....
RT	4.50	5.00	34.60	18.00	38.70	18.70	41.00	110.54	24.90	42.10	14.40	5.00	22.70	9.90	29.30	46.70	39.50	7.60	17.90	.....

Thirsty? Just press the button and presto! "Priscilla" will bring you a cup of coffee, a Coca Cola or a glass of ice water from the galley in the rear of every Douglas Plane.

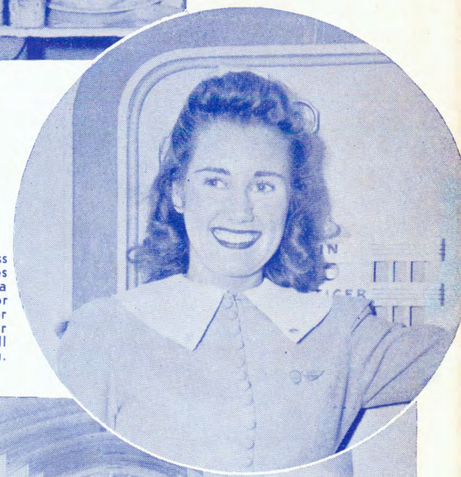

A trained stewardess graciously supervises every flight aboard a Northeast Airliner. For any information or service just ring for "Priscilla" and she'll be glad to help you.

The interiors of Northeast's new 24-passenger Douglas transports are restfully decorated. Reclining seats with ample room add to the comfort of New England's most up-to-date air travel.