OZARK AIR LINES

System Timetable Effective August 25, 1986

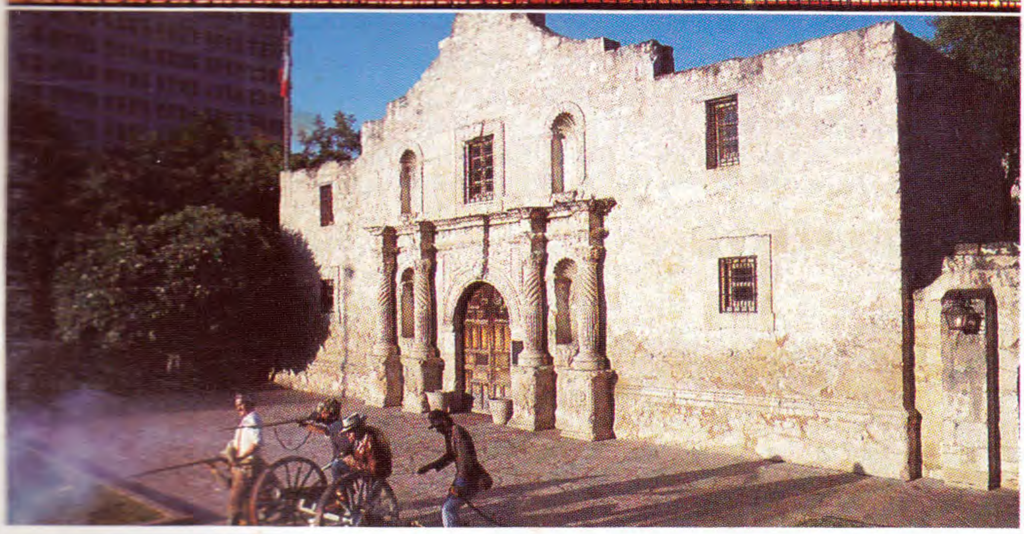

Ozark Salutes the Texas Sesquicentennial.

OZARK FLIES YOUR WAY®

OZARK AIR LINES
P.O. BOX 10007
LAMBERT-ST. LOUIS INTERNATIONAL AIRPORT
ST. LOUIS, MO. 63145

OZARK AIR LINES

System Timetable Effective August 25, 1986

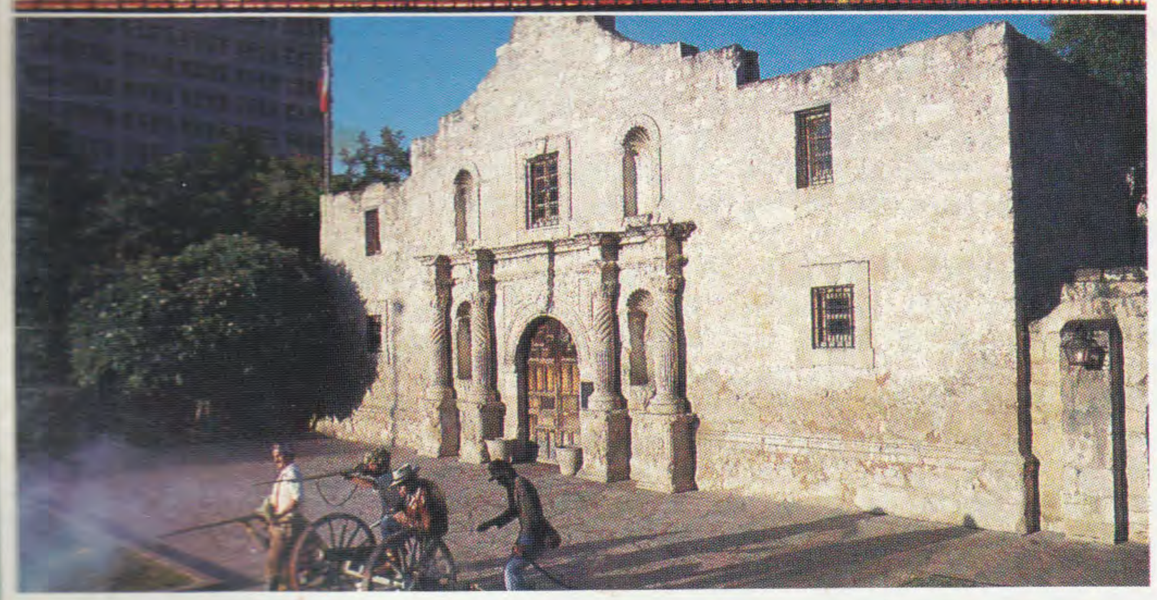

Ozark Salutes the Texas Sesquicentennial.

OZARK FLIES YOUR WAY®

Cities are listed in alphabetical order. Find the city from which you are departing; under that, find your destination city. Many flights provide single-plane service; if service is by a connection, the connecting city and connecting flight number will be indicated. Fares through various connecting cities may differ. All times are local. Contact Ozark Air Lines or your professional travel agent for fare quotations.

All Ozark flights use DC-9 Jet equipment

Call your local reservations number listed under the city heading or toll-free from surrounding areas.

Number:	State:
1-800-322-0698	IL
1-800-447-4427	All other states and Canadian area codes 807, 519 and 416.

PASSENGER INFORMATION

SCHEDULES— Schedules shown are expected departures and arrivals, as planned at the time of publication and are subject to change without notice. Actual times should be confirmed when making reservations. Because weather and other factors may affect safe operating conditions, Ozark can't guarantee its schedules or accept liability for delays in flight arrivals or departures, or for missed connections. In the event of delays, we will work to minimize any inconvenience to you.

HOLIDAY SCHEDULES— During holiday periods our schedules may be adjusted slightly. Please check with your local Ozark ticket or Reservation Office for any changes or cancellations.

RESERVATIONS/TICKET PURCHASES—Advance reservations are recommended and may be obtained for any flight by contacting Ozark Air Lines or your travel agent. For your convenience, most tickets may be obtained directly through the mail. Simply ask an Ozark reservation agent about the ticket-by-mail program. Reservations are subject to cancellation if tickets have not been purchased at least 30 minutes prior to departure or prior to the time agreed upon at the time the reservation was confirmed with the airline. It is to your advantage to purchase your tickets early. Once you have purchased your ticket and as long as you do not change your flight or date of travel, your fare will be guaranteed even if the fare increases before you travel. Seats may be reserved onboard the aircraft for travel up to 29 days in the future. Boarding passes may also be obtained for travel up to 29 days in the future at any Ozark ticketing or check-in location.

CHECK-IN TIME—All ticketed passengers not in possession of a boarding pass should be at an airport ticket lifting point to obtain their boarding pass at least 30 minutes prior to departure of their flight. Reservations may be cancelled if the passenger has not presented himself at the loading gate at least 10 minutes prior to scheduled departure time, rendering him ineligible for denied boarding compensation.

BAGGAGE—Federal Aviation Administration Safety Regulations require that all baggage that cannot be stowed under a seat or in an approved overhead or carry-on compartment must be checked. Approximate dimensions for under seat stowage is 9" x 15" x 21". All checked baggage is required to have the passenger's identification on the outside. Baggage identification labels are available free of charge from Ozark Air Lines.

PASSENGER INFORMATION (CONT'D).

For travel within the United States and Canada, each ticketed passenger is entitled to have the following pieces of baggage carried free, provided no single piece weighs more than 70 pounds:

1. One piece of baggage with total linear dimensions not exceeding 62 inches (L + H + W).
2. One piece of baggage with total linear dimensions not exceeding 55 inches (L + H + W).
3. One or more pieces which measured together do not exceed 45 inches in total outside dimensions (L + H + W). Such pieces may be carried on board if they remain in the passenger's custody and can be stowed under the passenger's seat.

Excess baggage for travel within the United States and Canada will be accepted, space and weight permitting. Payment for excess baggage will be charged in accordance with the rate table published by Ozark Air Lines.

For international travel, varying free allowances and excess baggage charges apply. Contact Ozark Air Lines for information.

BAGGAGE LIABILITY AND CLAIMS—Unless extra value is declared and charges paid before departure, Ozark Air Lines liability is limited to $1250 per passenger or the actual value thereof, whichever is less.

RESTRICTED ARTICLES—The following articles are classified as hazardous and must not be in baggage: compressed gases (excluding aerosol containers for personal use), corrosives, explosives, flammables, oxidizing materials, poisons, briefcases with installed alarm devices, radioactive and magnetic materials and all other items restricted by government regulations. AM and FM radio receivers and TV receivers may not be operated during the flight, as they might interfere with navigation and communications equipment.

ALCOHOLIC BEVERAGES—Federal Aviation Administration regulations provide that no persons may drink alcoholic beverages on board an aircraft unless they have been served by the airline. Ozark Air Lines will only serve alcoholic beverages provided by our commissary for use inflight, and no such beverage may be served to any person who appears intoxicated.

PASSENGERS REQUIRING ASSISTANCE—Government regulations require that any person who has a physical or mental impairment, disability or condition of such nature that they may need assistance in the event of an emergency must notify Ozark at least 24 hours prior to their scheduled departure. Passengers who may require oxygen for medical purposes must contact Ozark to make all necessary arrangements at least 48 hours prior to scheduled departure. We suggest that this information be provided at the time you book your reservation.

CHILDREN—One child under 2 years of age, not occupying a seat and accompanied by a fare-paying passenger over 12 years of age, will be transported without charge. Children under two years of age occupying an FAA approved child restraint device and children ages 2 through 17 may be eligible for various discounts, provided certain eligibility and travel requirements are satisfied. Please contact Ozark Air Lines for further information.

RESPONSIBILITY FOR DEPARTURES, ARRIVALS, CONNECTIONS—Ozark Air Lines will not be responsible for damages resulting from the failure of flights to depart and arrive at times stated in this timetable, nor for errors herein, nor for failure to make connections with planes of other lines or of this company. In case of flight irregularities, certain amenities may be provided in accordance with the carrier's rules. Consult an Ozark Agent for details.

EQUIPMENT—The aircraft to be used on scheduled flights is subject to substitution by other aircraft as availability and service requirements may demand.

FOR SERVICE

FROM	SEE
Bradenton, Fla.	Sarasota/Bradenton, Fla.
Clearwater, Fla.	Tampa/St. Petersburg/Clearwater, Fla.
Davenport, Ia.	Moline, Ill./Davenport, Ia.
Durham, N.C.	Raleigh/Durham, N.C.
Ft. Worth, Texas	Dallas/Ft. Worth, Texas
Hollywood, Fla.	Ft. Lauderdale/Hollywood, Fla.
Iowa City, Ia.	Cedar Rapids/Iowa City, Ia.
Jefferson City, Mo.	Columbia/Jefferson City, Mo.
Normal, Il.	Bloomington/Normal, Il.
Rock Island, Ill.	Moline, Ill/Davenport, Ia.
St. Paul, Minn.	Minneapolis/St. Paul, Minn.
St. Petersburg, Fla.	Tampa/St. Petersburg/Clearwater, Fla.
Urbana, Ill.	Champaign/Urbana, Ill.

OZARK AIR LINES

Effective August 25, 1986

Atlanta, Ga. (ATL) (EDT)

(Atlanta Hartsfield Int'l Airport)
Reservations: 688-9565
Air Freight: 530-3600
City Ticket Office:
Lenox Square Shopping Center
3393 Peachtree Road

To Bloomington/Normal, Ill. (BMI)

Freq.	Leave	Arrive	Flt. No. /Meals	Via/ Stops
X7	8 20a	12 12p	686B/1048	STL 1
	2 15p	4 52p	684/1058	STL 1
X6	5 40p	8 07p	688D/1066	STL 1
6	5 40p	8 28p	688D/1062	STL 2

To Cedar Rapids/ Iowa City, Iowa (CID)

Freq.	Leave	Arrive	Flt. No. /Meals	Via/ Stops
6	8 20a	11 32a	686B/592	STL 1
X67	8 20a	11 52a	686B	2
	2 15p	4 30p	684	1
X6	5 40p	8 12p	688D	1
6	5 40p	10 46p	688D/610	STL 2

To Champaign/Urbana, Ill. (CMI)

Freq.	Leave	Arrive	Flt. No. /Meals	Via/ Stops
X7	8 20a	11 10a	686B/622	STL 1
	2 15p	5 05p	684/724	STL 1
X6	5 40p	8 50p	688D/728	STL 2
6	5 40p	10 57p	688D/530	STL 2

To Chicago, Ill. (ORD)

Freq.	Leave	Arrive	Flt. No. /Meals	Via/ Stops
X7	8 20a	11 20a	686B/658	STL 1
	12 30p	3 00p	682L/616	STL 1
X6	2 15p	4 59p	684/864	STL 1
6	2 15p	6 00p	684/520	STL 1
X6	5 40p	8 55p	688D/755	STL 1
6	5 40p	10 40p	688D/878	STL 1

To Cleveland, Ohio (CLE)

Freq.	Leave	Arrive	Flt. No. /Meals	Via/ Stops
X7	8 20a	11 47a	686B/620S	STL 1
	12 30p	4 42p	682L/766S	STL 1
X6	5 40p	9 45p	688D/608S	STL 1

To Columbia/ Jefferson City, Mo. (COU)

Freq.	Leave	Arrive	Flt. No. /Meals	Via/ Stops
X7	8 20a	12 03p	686B/1125	STL 1
X6	12 30p	2 35p	682L/1127	STL 1
6	12 30p	3 35p	682L/1129	STL 1
	2 15p	4 41p	684/1131	STL 1
	5 40p	8 05p	688D/1135	STL 1

To Decatur, Ill. (DEC)

Freq.	Leave	Arrive	Flt. No. /Meals	Via/ Stops
X7	8 20a	12 08p	686B/1052	STL 1
X6	12 30p	2 46p	682L/1056	STL 1
	2 15p	5 26p	684/1060	STL 1
	5 40p	8 01p	688D/1062	STL 1

To Denver, Colo. (DEN)

Freq.	Leave	Arrive	Flt. No. /Meals	Via/ Stops
X7	8 20a	11 35a	686B/869L	STL 1
	2 15p	5 10p	684/875S	STL 1

To Des Moines, Iowa (DSM)

Freq.	Leave	Arrive	Flt. No. /Meals	Via/ Stops
X7	8 20a	11 20a	686B/757	STL 1
	2 15p	4 30p	684/542	STL 1
	5 40p	10 32p	688D/680	STL 1

To Detroit, Mich. (DTW)

Freq.	Leave	Arrive	Flt. No. /Meals	Via/ Stops
X7	8 20a	11 47a	686B/720S	STL 1
	12 30p	4 20p	682L/722	STL 1
X6	2 15p	7 36p	684/626S	STL 1
X6	5 40p	9 50p	688D/624	STL 1

To Fayetteville, Ark. (FYV)

Freq.	Leave	Arrive	Flt. No. /Meals	Via/ Stops
X7	8 20a	1 20p	686B/1083	STL 2
X6	12 30p	3 44p	682L/1085	STL 1
6	12 30p	4 19p	682L/1075	STL 3
6	2 15p	5 20p	684/1167	STL 2
X6	5 40p	9 16p	688D/1089	STL 1

To Ft. Leonard Wood, Mo. (TBN)

Freq.	Leave	Arrive	Flt. No. /Meals	Via/ Stops
X7	8 20a	10 55a	686B/1073	STL 1
	12 30p	3 05p	682L/1075	STL 1
X6	5 40p	8 40p	688D/1077	STL 1

To Ft. Smith, Ark. (FSM)

Freq.	Leave	Arrive	Flt. No. /Meals	Via/ Stops
X7	8 20a	12 45p	686B/1083	STL 1
X6	12 30p	4 14p	682L/1085	STL 2
X6	5 40p	9 46p	688D/1089	STL 2

To Harrison, Ark. (HRO)

Freq.	Leave	Arrive	Flt. No. /Meals	Via/ Stops
X7	8 20a	11 39a	686B/1073	STL 2
	12 30p	3 49p	682L/1075	STL 2
X6	5 40p	9 24p	688D/1077	STL 2

To Joplin, Mo. (JLN)

Freq.	Leave	Arrive	Flt. No. /Meals	Via/ Stops
X7	8 20a	12 00n	686B/1163	STL 1
	2 15p	4 40p	684/1167	STL 1
X6	5 40p	8 55p	688D/1169	STL 1
6	5 40p	9 01p	688D/1135	STL 2

To Kansas City, Mo. (MCI)

Freq.	Leave	Arrive	Flt. No. /Meals	Via/ Stops
X7	8 20a	11 25a	686B/775	STL 1
X6	12 30p	2 57p	682L/751	STL 1
X7	2 15p	4 35p	684/660	STL 1
7	2 15p	4 35p	684/892	STL 1
	5 40p	7 50p	688D/817	STL 1

To Las Vegas, Nev. (LAS)

Freq.	Leave	Arrive	Flt. No. /Meals	Via/ Stops
X2	5 40p	11 00p	688D/841S	STL 1

To Lincoln, Neb. (LNK)

Freq.	Leave	Arrive	Flt. No. /Meals	Via/ Stops
X7	8 20a	12 11p	686B/781	STL 2
	2 15p	4 42p	684/618	STL 1
	5 40p	10 29p	688D/538	STL 1

To Madison, Wis. (MSN)

Freq.	Leave	Arrive	Flt. No. /Meals	Via/ Stops
X7	8 20a	11 59a	686B/600	STL 2
	2 15p	4 15p	684/646	STL 1
X6	5 40p	9 20p	688D/612	STL 2
6	5 40p	10 33p	688D/736	STL 1

To Marion, Ill. (MWA)

Freq.	Leave	Arrive	Flt. No. /Meals	Via/ Stops
X7	8 20a	12 15p	686B/1183	STL 1
X6	12 30p	2 50p	682L/1185	STL 1
	2 15p	5 10p	684/1187	STL 1
	5 40p	8 00p	688D/1189	STL 1

To Milwaukee, Wis. (MKE)

Freq.	Leave	Arrive	Flt. No. /Meals	Via/ Stops
X7	8 20a	11 30a	686B/614	STL 1
	12 30p	3 05p	682L	1
	2 15p	6 20p	684/816	STL 1
X6	5 40p	8 35p	688D/612	STL 1
6	5 40p	11 13p	688D/736	STL 2

To Minneapolis/ St. Paul, Minn. (MSP)

Freq.	Leave	Arrive	Flt. No. /Meals	Via/ Stops
X7	8 20a	11 27a	686B/732	STL 1
	12 30p	3 35p	682L/582	STL 1
	2 15p	4 47p	684/712	STL 1
X6	5 40p	8 40p	688D/586	STL 1
6	5 40p	10 55p	688D/718	STL 1

To Moline, Ill./ Davenport, Iowa (MLI)

Freq.	Leave	Arrive	Flt. No. /Meals	Via/ Stops
X7	8 20a	11 10a	686B	1
	2 15p	4 27p	684/734	STL 1
X6	5 40p	8 52p	688D	2
6	5 40p	10 07p	688D/610	STL 1

To Oklahoma City, Okla. (OKC)

Freq.	Leave	Arrive	Flt. No. /Meals	Via/ Stops
X7	8 20a	11 32a	686B/583	STL 1
X6	12 30p	4 31p	682L/765	STL 1
6	2 15p	5 30p	684/581	STL 2
X6	5 40p	9 15p	688D/589	STL 1

To Omaha, Neb. (OMA)

Freq.	Leave	Arrive	Flt. No. /Meals	Via/ Stops
X7	8 20a	11 29a	686B/716	STL 1
	2 15p	4 34p	684/652	STL 1
	5 40p	10 44p	688D/540	STL 1

To Paducah, Ky. (PAH)

Freq.	Leave	Arrive	Flt. No. /Meals	Via/ Stops
X7	8 20a	12 10p	686B/1103	STL 1
X6	12 30p	3 05p	682L/1105	STL 1
	2 15p	4 33p	684/1107	STL 1
X6	5 40p	7 50p	688D/1109	STL 1
6	5 40p	8 35p	688D/1189	STL 2

To Peoria, Ill. (PIA)

Freq.	Leave	Arrive	Flt. No. /Meals	Via/ Stops
X67	8 20a	11 10a	686B/812	STL 1
6	8 20a	12 00n	686B/622	STL 2
6	2 15p	4 25p	684/696	STL 1
X6	2 15p	5 00p	684/636	STL 1
X6	5 40p	8 05p	688D/728	STL 1
6	5 40p	10 18p	688D/530	STL 1

To Rochester, Minn. (RST)

Freq.	Leave	Arrive	Flt. No. /Meals	Via/ Stops
X67	8 20a	11 12a	686B/532	STL 1

To St. Louis, Mo. (STL)

Freq.	Leave	Arrive	Flt. No. /Meals	Via/ Stops
X7	8 20a	8 50a	686B	0
	12 30p	1 00p	682L	0
	2 15p	2 45p	684	0
	5 40p	6 10p	688D	0

To San Diego, Cal. (SAN)

Freq.	Leave	Arrive	Flt. No. /Meals	Via/ Stops
X7	8 20a	11 42a	686B/889B	STL 1
6	2 15p	5 12p	684/883S	STL 1

To Sioux City, Iowa (SUX)

Freq.	Leave	Arrive	Flt. No. /Meals	Via/ Stops
X7	8 20a	11 22a	686B/781	STL 1
X6	2 15p	4 47p	684/706	STL 1
6	2 15p	5 34p	684/618	STL 2
	5 40p	11 14p	688D/538	STL 2

To Sioux Falls, S.D. (FSD)

Freq.	Leave	Arrive	Flt. No. /Meals	Via/ Stops
X7	8 20a	11 30a	686B/710	STL 1
	2 15p	4 45p	684/783	STL 1
X6	5 40p	10 40p	688D/536	STL 1

To Springfield, Ill. (SPI)

Freq.	Leave	Arrive	Flt. No. /Meals	Via/ Stops
X7	8 20a	11 25a	686B/1002	STL 1
	12 30p	2 40p	682L/1008	STL 1
	2 15p	4 39p	684/1010	STL 1
	5 40p	8 35p	688D/1014	STL 1

To Springfield, Mo. (SGF)

Freq.	Leave	Arrive	Flt. No. /Meals	Via/ Stops
X7	8 20a	10 55a	686B/503	STL 1
7	12 30p	3 32p	682L/1159	STL 1
	2 15p	4 10p	684/779	STL 1
X6	5 40p	7 42p	688D/521	STL 1
6	5 40p	8 20p	688D/1155	STL 1

To Tulsa, Okla. (TUL)

Freq.	Leave	Arrive	Flt. No. /Meals	Via/ Stops
X7	8 20a	11 18a	686B/579	STL 1
	2 15p	4 33p	684/581	STL 1
X6	5 40p	8 40p	688D/521	STL 2

To Waterloo, Iowa (ALO)

Freq.	Leave	Arrive	Flt. No. /Meals	Via/ Stops
X7	8 20a	11 00a	686B/600	STL 1
	2 15p	5 12p	684/646	STL 2
	5 40p	11 20p	688D/680	STL 2

Every meeting planner needs someone to talk to. Call Ozark's convention team at 1-800-325-1967.

1-Monday 2-Tuesday 3-Wednesday 4-Thursday
5-Friday 6-Saturday 7-Sunday X-Except

OZARK MIDWEST flights operate with 1000-1299 flight numbers.
All times are local times for each city.

Baltimore, Md./ Washington, D.C. (BWI) (EDT)

(Baltimore/Washington Int'l Airport)
Baltimore
Reservations: 366-5338
Air Freight: 859-2401
Washington, D.C.
Reservations: 347-4744
Air Freight: 488-0886
City Ticket Office:
16th & K Sts. NW-Washington, D.C.
(Capital Hilton)

Two Weekday Nonstops To Cleveland.

To Bloomington/Normal, Ill. (BMI)

Freq.	Leave	Arrive	Flt. No. /Meals	Via/ Stops
X7	7 05aB	12 12p	889S/1048	STL 2
	1 10pB	4 52p	765S/1058	STL 1
X6	6 45pB	10 32p	767/1068	STL 2

To Cedar Rapids/ Iowa City, Iowa (CID)

Freq.	Leave	Arrive	Flt. No. /Meals	Via/ Stops
6	7 05aB	11 32a	889S/592	STL 2
X67	7 05aB	11 52a	889S/686	STL 3
	1 10pB	4 30p	765S/684	STL 1
X6	6 45pB	10 46p	767/610	STL 3

To Champaign/Urbana, Ill. (CMI)

Freq.	Leave	Arrive	Flt. No. /Meals	Via/ Stops
X7	7 05aB	11 10a	889S/622	STL 2
	1 10pB	5 05p	765S/724	STL 1
X6	6 45pB	10 18p	767/787	STL 2

To Chicago, Ill. (ORD)

Freq.	Leave	Arrive	Flt. No. /Meals	Via/ Stops
X7	7 05aB	11 20a	889S/658	STL 2
X6	1 10pB	4 00p	765S/668	STL 1
6	1 10pB	6 00p	765S/520	STL 1
X6	6 45pB	10 40p	767/878	STL 2

To Cleveland, Ohio (CLE)

Freq.	Leave	Arrive	Flt. No. /Meals	Via/ Stops
X7	7 05aB	8 13a	889S	0
X6	6 45pB	7 53p	767	0

To Columbia/ Jefferson City, Mo. (COU)

Freq.	Leave	Arrive	Flt. No. /Meals	Via/ Stops
X7	7 05aB	12 03p	889S/1125	STL 2
	1 10pB	3 35p	765S/1129	STL 1
X6	6 45pB	10 10p	767/1137	STL 2

To Dallas/Ft. Worth, Texas (DFW)

Freq.	Leave	Arrive	Flt. No. /Meals	Via/ Stops
X7	7 05aB	12 45p	889S/605L	STL 2
	1 10pB	6 00p	765S/611	STL 1

To Decatur, Ill. (DEC)

Freq.	Leave	Arrive	Flt. No. /Meals	Via/ Stops
X7	7 05aB	12 08p	889S/1052	STL 2
	1 10pB	5 26p	765S/1060	STL 1
X6	6 45pB	10 59p	767/1068	STL 3

To Denver, Colo. (DEN)

Freq.	Leave	Arrive	Flt. No. /Meals	Via/ Stops
X7	7 05aB	11 35a	889S/869L	STL 2
	1 10pB	5 10p	765S/875S	STL 1

To Des Moines, Iowa (DSM)

Freq.	Leave	Arrive	Flt. No. /Meals	Via/ Stops
X7	7 05aB	11 20a	889S/757	STL 2
	1 10pB	4 30p	765S/542	STL 1
X6	6 45pB	10 32p	767/680	STL 2

To Evansville, Ind. (EVV)

Freq.	Leave	Arrive	Flt. No. /Meals	Via/ Stops
X7	7 05aB	12 07p	889S/1035	STL 2
	1 10pB	4 39p	765S/1039	STL 1
X6	6 45pB	10 40p	767/1043	STL 2

To Fayetteville, Ark. (FYV)

Freq.	Leave	Arrive	Flt. No. /Meals	Via/ Stops
X7	7 05aB	1 20p	889S/1083	STL 3
6	1 10pB	5 20p	765S/1167	STL 2

To Ft. Leonard Wood, Mo. (TBN)

Freq.	Leave	Arrive	Flt. No. /Meals	Via/ Stops
X7	7 05aB	10 55a	889S/1073	STL 2

To Ft. Smith, Ark. (FSM)

Freq.	Leave	Arrive	Flt. No. /Meals	Via/ Stops
X7	7 05aB	12 45p	889S/1083	STL 2
X6	1 10pB	9 46p	765S/1089	STL 2

To Harrison, Ark. (HRO)

Freq.	Leave	Arrive	Flt. No. /Meals	Via/ Stops
X7	7 05aB	11 39a	889S/1073	STL 3

To Houston, Texas (HOU)

Freq.	Leave	Arrive	Flt. No. /Meals	Via/ Stops
X7	7 05aB	1 12pH	889S/633S	STL 2

To Joplin, Mo. (JLN)

Freq.	Leave	Arrive	Flt. No. /Meals	Via/ Stops
X7	7 05aB	12 00n	889S/1163	STL 2
	1 10pB	4 40p	765S/1167	STL 1
X6	6 45pB	10 35p	767/1171	STL 2

To Kansas City, Mo. (MCI)

Freq.	Leave	Arrive	Flt. No. /Meals	Via/ Stops
X7	7 05aB	11 25a	889S/775	STL 2
7	1 10pB	4 35p	765S/892	STL 1
X7	1 10pB	4 35p	765S/660	STL 1
X6	6 45pB	10 37p	767/678	STL 2

To Las Vegas, Nev. (LAS)

Freq.	Leave	Arrive	Flt. No. /Meals	Via/ Stops
X26	6 45pB	11 00p	767/841S	STL 2

To Lincoln, Neb. (LNK)

Freq.	Leave	Arrive	Flt. No. /Meals	Via/ Stops
X7	7 05aB	12 11p	889S/781	STL 3
	1 10pB	4 42p	765S/618	STL 1
X6	6 45pB	10 29p	767/538	STL 2

To Madison, Wis. (MSN)

Freq.	Leave	Arrive	Flt. No. /Meals	Via/ Stops
X7	7 05aB	11 59a	889S/600	STL 3
	1 10pB	4 15p	765S/646	STL 1
X6	6 45pB	10 33p	767/736	STL 2

To Marion, Ill. (MWA)

Freq.	Leave	Arrive	Flt. No. /Meals	Via/ Stops
X7	7 05aB	12 15p	889S/1183	STL 2
	1 10pB	5 10p	765S/1187	STL 1
X6	6 45pB	10 25p	767/1111	STL 2

To Milwaukee, Wis. (MKE)

Freq.	Leave	Arrive	Flt. No. /Meals	Via/ Stops
X7	7 05aB	11 30a	889S/614	STL 2
	1 10pB	6 20p	765S/816	STL 1
X6	6 45pB	11 13p	767/736	STL 3

To Minneapolis/ St. Paul, Minn. (MSP)

Freq.	Leave	Arrive	Flt. No. /Meals	Via/ Stops
X7	7 05aB	11 27a	889S/732	STL 2
	1 10pB	4 47p	765S/712	STL 1
X6	6 45pB	10 55p	767/718	STL 2

To Moline, Ill./ Davenport, Iowa (MLI)

Freq.	Leave	Arrive	Flt. No. /Meals	Via/ Stops
X7	7 05aB	11 10a	889S/686	STL 2
	1 10pB	4 27p	765S/734	STL 1
X6	6 45pB	10 07p	767/610	STL 2

To New Orleans, La. (MSY)

Freq.	Leave	Arrive	Flt. No. /Meals	Via/ Stops
X7	7 05aB	1 05p	889S/723L	STL 2

To Oklahoma City, Okla. (OKC)

Freq.	Leave	Arrive	Flt. No. /Meals	Via/ Stops
X7	7 05aB	11 32a	889S/583	STL 2
X6	1 10pB	4 31p	765S	1
6	1 10pB	5 30p	765S/581	STL 2

To Omaha, Neb. (OMA)

Freq.	Leave	Arrive	Flt. No. /Meals	Via/ Stops
X7	7 05aB	11 29a	889S/716	STL 2
	1 10pB	4 34p	765S/652	STL 1
X6	6 45pB	10 44p	767/540	STL 2

To Paducah, Ky. (PAH)

Freq.	Leave	Arrive	Flt. No. /Meals	Via/ Stops
X7	7 05aB	12 10p	889S/1103	STL 2
	1 10pB	4 33p	765S/1107	STL 1
X6	6 45pB	10 55p	767/1111	STL 3

To Peoria, Ill. (PIA)

Freq.	Leave	Arrive	Flt. No. /Meals	Via/ Stops
X67	7 05aB	11 10a	889S/812	STL 2
6	7 05aB	12 00n	889S/622	STL 3
6	1 10pB	4 25p	765S/696	STL 1
X6	1 10pB	5 00p	765S/636	STL 1
X6	6 45pB	10 59p	767/787	STL 3

To Rochester, Minn. (RST)

Freq.	Leave	Arrive	Flt. No. /Meals	Via/ Stops
X67	7 05aB	11 12a	889S/532	STL 2

To St. Louis, Mo. (STL)

Freq.	Leave	Arrive	Flt. No. /Meals	Via/ Stops
X7	7 05aB	9 05a	889S	1
	1 10pB	2 18p	765S	0
X6	6 45pB	8 43p	767	1

To San Antonio, Texas (SAT)

Freq.	Leave	Arrive	Flt. No. /Meals	Via/ Stops
X7	7 05aB	4 05p	889S/621S	STL 2

To San Diego, Cal. (SAN)

Freq.	Leave	Arrive	Flt. No. /Meals	Via/ Stops
X7	7 05aB	11 42a	889S	2
6	1 10pB	5 12p	765S/883S	STL 1

To Sioux City, Iowa (SUX)

Freq.	Leave	Arrive	Flt. No. /Meals	Via/ Stops
X7	7 05aB	11 22a	889S/781	STL 2
X6	1 10pB	4 47p	765S/706	STL 1
6	1 10pB	5 34p	765S/618	STL 2
X6	6 45pB	11 14p	767/538	STL 3

To Sioux Falls, S.D. (FSD)

Freq.	Leave	Arrive	Flt. No. /Meals	Via/ Stops
X7	7 05aB	11 30a	889S/710	STL 2
	1 10pB	4 45p	765S/783	STL 1
X6	6 45pB	10 40p	767/536	STL 2

To Springfield, Ill. (SPI)

Freq.	Leave	Arrive	Flt. No. /Meals	Via/ Stops
X7	7 05aB	11 25a	889S/1002	STL 2
	1 10pB	4 39p	765S/1010	STL 1
X6	6 45pB	10 27p	767/1018	STL 2

To Springfield, Mo. (SGF)

Freq.	Leave	Arrive	Flt. No. /Meals	Via/ Stops
X7	7 05aB	10 55a	889S/503	STL 2
	1 10pB	4 10p	765S/779	STL 1
X6	6 45pB	10 29p	767/527	STL 2

To Tulsa, Okla. (TUL)

Freq.	Leave	Arrive	Flt. No. /Meals	Via/ Stops
X7	7 05aB	11 18a	889S/579	STL 2
	1 10pB	4 33p	765S/581	STL 1

To Waterloo, Iowa (ALO)

Freq.	Leave	Arrive	Flt. No. /Meals	Via/ Stops
X7	7 05aB	11 00a	889S/600	STL 2
	1 10pB	5 12p	765S/646	STL 2
X6	6 45pB	11 20p	767/680	STL 3

Bloomington/ Normal, Ill. (BMI) (CDT)

(Bloomington/Normal Airport)
Reservations: 1-800-322-0698

To Atlanta, Ga. (ATL)

Freq.	Leave	Arrive	Flt. No. /Meals	Via/ Stops
X7	6 52a	11 09a	1047/683B	STL 1
7	8 20a	1 35p	1021/689S	STL 2
X7	9 48a	1 35p	1045/689S	STL 1
	12 27p	4 58p	1049/687	STL 1
X6	5 15p	9 25p	1059/685S	STL 1

To Baltimore, Md./ Washington, D.C. (BWI)

Freq.	Leave	Arrive	Flt. No. /Meals	Via/ Stops
X7	6 52a	12 12pB	1047/764B	STL 1
	12 27p	6 05pB	1049/766S	STL 2
X6	5 15p	11 02pB	1059/608S	STL 2

Continued next page

Cocktails available on most flights after 9:00 AM.
B—Hot Breakfast S—Snack D—Dinner
L—Lunch

L—LaGuardia (New York)
B—Baltimore/Washington
H—Hobby (Houston)
N—Washington National

Bloomington/ Normal, Ill. (BMI) (CDT) (OZV) (cont'd)

Freq.	Leave	Arrive	Flt. No. /Meals	Via/ Stops
To Charlotte, N.C. (CLT)				
X7	6 52a	11 28a	1047/707B	STL 1
	12 27p	5 00p	1049/703S	STL 1
X6	5 15p	9 35p	1059/719D	STL 1
To Cleveland, Ohio (CLE)				
X7	6 52a	11 47a	1047/620S	STL 1
	12 27p	4 42p	1049/766S	STL 1
X6	5 15p	9 45p	1059/608S	STL 1
To Columbia/ Jefferson City, Mo. (COU) (OZV)				
X7	6 52a	9 25a	1047/1123	STL 1
7	8 20a	12 03p	1021/1125	STL 2
X7	9 48a	12 03p	1045/1125	STL 1
X6	12 27p	2 35p	1049/1127	STL 1
6	12 27p	3 35p	1049/1129	STL 1
	5 15p	8 05p	1059/1135	STL 1
To Dallas/Ft. Worth, Texas (DFW)				
X7	6 52a	10 11a	1047/601B	STL 1
7	8 20a	12 45p	1021/605L	STL 2
X7	9 48a	12 45p	1045/605L	STL 1
	12 27p	3 45p	1049/607S	STL 1
	5 15p	9 08p	1059/625S	STL 1
To Decatur, Ill. (DEC) (OZV)				
7	8 20a	8 40a	1021	0
X6	10 39p	10 59p	1068	0
To Denver, Colo. (DEN)				
X7	6 52a	11 35a	1047/869L	STL 1
7	8 20a	11 35a	1021/869L	STL 2
	12 27p	5 10p	1049/875S	STL 1
To Des Moines, Iowa (DSM)				
X7	6 52a	11 20a	1047/757	STL 1
7	8 20a	11 20a	1021/757	STL 2
	12 27p	4 30p	1049/542	STL 1
	5 15p	10 32p	1059/680	STL 1
To Detroit, Mich. (DTW)				
X7	6 52a	11 47a	1047/720S	STL 1
	12 27p	4 20p	1049/722	STL 1
X6	5 15p	9 50p	1059/624	STL 1
To Fayetteville, Ark. (FYV) (OZV)				
X7	6 52a	10 25a	1047/1081	STL 1
7	8 20a	1 20p	1021/1083	STL 3
X7	9 48a	1 20p	1045/1083	STL 2
X6	12 27p	3 44p	1049/1085	STL 1
6	12 27p	4 19p	1049/1075	STL 3
X6	5 15p	9 16p	1059/1089	STL 1
To Ft. Lauderdale/ Hollywood, Fla. (FLL)				
X7	6 52a	11 55a	1047/645B	STL 1
	12 27p	5 32p	1049/677S	STL 1
To Ft. Leonard Wood, Mo. (TBN) (OZV)				
X7	6 52a	10 55a	1047/1073	STL 1
7	8 20a	10 55a	1021/1073	STL 2
	12 27p	3 05p	1049/1075	STL 1
X6	5 15p	8 40p	1059/1077	STL 1
To Ft. Myers, Fla. (RSW)				
X7	6 52a	11 59a	1047/675B	STL 1
	12 27p	6 28p	1049/681S	STL 2
To Ft. Smith, Ark. (FSM) (OZV)				
X7	6 52a	10 55a	1047/1081	STL 2
7	8 20a	12 45p	1021/1083	STL 2
To Ft. Smith, Ark. (FSM) (OZV) (cont'd)				
X7	9 48a	12 45p	1045/1083	STL 1
X6	12 27p	4 14p	1049/1085	STL 2
X6	5 15p	9 46p	1059/1089	STL 2
To Harrison, Ark. (HRO) (OZV)				
X7	6 52a	11 39a	1047/1073	STL 2
7	8 20a	11 39a	1021/1073	STL 3
	12 27p	3 49p	1049/1075	STL 2
X6	5 15p	9 24p	1059/1077	STL 2
To Houston, Texas (HOU)				
X7	6 52a	10 42aH	1047/637B	STL 1
7	8 20a	1 12pH	1021/633S	STL 2
X7	9 48a	1 12pH	1045/633S	STL 1
	12 27p	4 00pH	1049/615	STL 1
	5 15p	9 22pH	1059/619	STL 1
To Jacksonville, Fl. (JAX)				
X7	6 52a	12 19p	1047/733S	STL 2
	12 27p	6 09p	1049/735S	STL 2
X6	5 15p	10 33p	1059/737	STL 2
To Joplin, Mo. (JLN) (OZV)				
X7	6 52a	10 00a	1047/1161	STL 1
7	8 20a	12 00n	1021/1163	STL 2
	12 27p	4 40p	1049/1167	STL 1
X6	5 15p	8 55p	1059/1169	STL 1
6	5 15p	9 01p	1059/1135	STL 2
To Kansas City, Mo. (MCI)				
X7	6 52a	9 12a	1047/811	STL 1
7	8 20a	11 25a	1021/775	STL 2
X6	12 27p	2 57p	1049/751	STL 1
6	12 27p	4 35p	1049/660	STL 1
	5 15p	7 50p	1059/817	STL 1
To Las Vegas, Nev. (LAS)				
X2	5 15p	11 00p	1059/841S	STL 1
To Lincoln, Neb. (LNK)				
X7	6 52a	12 11p	1047/781	STL 2
	12 27p	4 42p	1049/618	STL 1
	5 15p	10 29p	1059/538	STL 1
To Louisville, Ky. (SDF)				
X7	6 52a	10 45a	1047/709	STL 1
	12 27p	4 25p	1049/717	STL 1
X6	5 15p	9 24p	1059/711	STL 1
To Marion, Ill. (MWA) (OZV)				
X7	6 52a	9 35a	1047/1181	STL 1
7	8 20a	12 15p	1021/1183	STL 2
X7	9 48a	12 15p	1045/1183	STL 1
X6	12 27p	2 50p	1049/1185	STL 1
6	12 27p	5 10p	1049/1187	STL 1
	5 15p	8 00p	1059/1189	STL 1
To Miami, Fla. (MIA)				
6	6 52a	11 55a	1047/891B	STL 1
X67	6 52a	12 11p	1047/651B	STL 1
	12 27p	6 25p	1049/677S	STL 2
To Minneapolis/ St. Paul, Minn. (MSP)				
X7	6 52a	11 27a	1047/732	STL 1
7	8 20a	11 27a	1021/732	STL 2
	12 27p	3 35p	1049/582	STL 1
X6	5 15p	8 40p	1059/586	STL 1
6	5 15p	10 55p	1059/718	STL 1
To Nashville, Tenn. (BNA)				
X7	6 52a	9 43a	1047/733	STL 1
	12 27p	3 27p	1049/735	STL 1
X6	5 15p	8 00p	1059/737	STL 1
To New Orleans, La. (MSY)				
X7	6 52a	10 36a	1047/721B	STL 1
7	8 20a	1 05p	1021/723L	STL 2
X7	9 48a	1 05p	1045/723L	STL 1
	12 27p	3 56p	1049/727	STL 1
	5 15p	8 32p	1059/729D	STL 1
To New York, N.Y. (LGA)				
X7	6 52a	11 59aL	1047/784B	STL 1
	12 27p	5 40pL	1049/786S	STL 1
X6	5 15p	10 25pL	1059/780S	STL 1
To Oklahoma City, Okla. (OKC)				
X7	6 52a	11 32a	1047/583	STL 1
X6	12 27p	4 31p	1049/765	STL 1
6	12 27p	5 30p	1049/581	STL 2
X6	5 15p	9 15p	1059/589	STL 1
To Omaha, Neb. (OMA)				
X7	6 52a	11 29a	1047/716	STL 1
7	8 20a	11 29a	1021/716	STL 2
	12 27p	4 34p	1049/652	STL 1
	5 15p	10 44p	1059/540	STL 1
To Orlando, Fla. (MCO)				
X7	6 52a	12 10p	1047/647B	STL 1
	12 27p	6 50p	1049/679S	STL 2
	5 15p	11 15p	1059/663D	STL 2
To Paducah, Ky. (PAH) (OZV)				
X7	6 52a	9 27a	1047/1101	STL 1
7	8 20a	12 10p	1021/1103	STL 2
X7	9 48a	12 10p	1045/1103	STL 1
X6	12 27p	3 05p	1049/1105	STL 1
6	12 27p	4 33p	1049/1107	STL 1
X6	5 15p	7 50p	1059/1109	STL 1
6	5 15p	8 35p	1059/1189	STL 2
To Philadelphia, Pa. (PHL)				
X7	6 52a	12 35p	1047/770S	STL 2
	12 27p	5 19p	1049/772S	STL 1
X6	5 15p	10 59p	1059/888	STL 2
To Raleigh/Durham, N.C. (RDU)				
X7	6 52a	12 10p	1047/709S	STL 2
	12 27p	6 00p	1049/717S	STL 2
X6	5 15p	10 45p	1059/711	STL 2
To Rochester, Minn. (RST)				
X67	6 52a	11 12a	1047/532	STL 1
To St. Louis, Mo. (STL)				
X7	6 52a	7 45a	1047	0
7	8 20a	9 33a	1021	1
X7	9 48a	10 40a	1045	0
	12 27p	1 20p	1049	0
	5 15p	6 08p	1059	0
To San Antonio, Texas (SAT)				
X7	6 52a	10 35a	1047/617B	STL 1
	12 27p	4 05p	1049/621S	STL 1
	5 15p	9 30p	1059/623S	STL 1
To San Diego, Cal. (SAN)				
X7	6 52a	11 42a	1047/889B	STL 1
7	8 20a	11 42a	1021/889B	STL 2
6	12 27p	5 12p	1049/883S	STL 1
To Sarasota/Bradenton, Fla. (SRQ)				
X7	6 52a	1 08p	1047/675B	STL 2
	12 27p	5 25p	1049/681S	STL 1
To Sioux City, Iowa (SUX)				
X7	6 52a	11 22a	1047/781	STL 1
X6	12 27p	4 47p	1049/706	STL 1
6	12 27p	5 34p	1049/618	STL 2
	5 15p	11 14p	1059/538	STL 2
To Sioux Falls, S.D. (FSD)				
X7	6 52a	11 30a	1047/710	STL 1
	12 27p	4 45p	1049/783	STL 1
X6	5 15p	10 40p	1059/536	STL 1
To Springfield, Mo. (SGF)				
X7	6 52a	10 55a	1047/503	STL 1
7	8 20a	10 55a	1021/503	STL 2
X67	9 48a	1 50p	1045/1157S	STL 1

1-Monday 2-Tuesday 3-Wednesday 4-Thursday
5-Friday 6-Saturday 7-Sunday X-Except

(OZV) OZARK MIDWEST flights operate with 1000-1299 flight numbers.
All times are local times for each city.

Bloomington/ Normal, Ill. (BMI) (CDT) (OZV) (cont'd)

Freq.	Leave	Arrive	Flt. No. /Meals	Via/ Stops
To Springfield, Mo. (SGF) (cont'd)				
7	12 27p	3 32p	1049/1159	STL 1
X7	12 27p	4 10p	1049/779	STL 1
X6	5 15p	7 42p	1059/521	STL 1
6	5 15p	8 20p	1059/1155	STL 1
To Tampa/St. Petersburg/ Clearwater, Fla. (TPA)				
X7	6 52a	12 02p	1047/669B	STL 1
	12 27p	5 35p	1049/679S	STL 1
	5 15p	10 20p	1059/663D	STL 1
To Tulsa, Okla. (TUL)				
X7	6 52a	11 18a	1047/579	STL 1
	12 27p	4 33p	1049/581	STL 1
X6	5 15p	8 40p	1059/521	STL 2
To Washington, D.C. (DCA, BWI)				
X7	6 52a	11 25aN	1047/754B	STL 1
X7	6 52a	12 12pB	1047/764B	STL 1
7	8 20a	1 59pN	1021/758L	STL 2
X67	9 48a	1 59pN	1045/758L	STL 1
	12 27p	5 10pN	1049/752S	STL 1
	12 27p	6 05pB	1049/766S	STL 2
X6	5 15p	9 45pN	1059/756D	STL 1
X6	5 15p	11 02pB	1059/608S	STL 2
To West Palm Beach, Fla. (PBI)				
X7	6 52a	12 50p	1047/645B	STL 2

Cedar Rapids/ Iowa City, Iowa (CID) (CDT)

(Cedar Rapids Municipal Airport)
Cedar Rapids
Reservations: 362-1103
Air Freight: 364-7181
Iowa City, Iowa
Reservations: 351-2110
Air Freight: 351-2118

Freq.	Leave	Arrive	Flt. No. /Meals	Via/ Stops
To Atlanta, Ga. (ATL)				
7	6 20a	11 09a	647/683B	STL 2
X7	6 47a	11 09a	754/683B	STL 1
	8 52a	1 35p	742/689S	STL 2
	12 30p	4 58p	621/687	STL 1
X6	5 00p	9 25p	635/685S	STL 1
To Baltimore, Md./ Washington, D.C. (BWI)				
X7	6 47a	12 12pB	754/764B	STL 1
	12 30p	6 05pB	621/766S	STL 2
X6	5 00p	11 02pB	635/608S	STL 2
To Charlotte, N.C. (CLT)				
X7	6 47a	11 28a	754/707B	STL 1
	12 30p	5 00p	621/703S	STL 1
X6	5 00p	9 35p	635/719D	STL 1
To Cleveland, Ohio (CLE)				
7	6 20a	11 47a	647/620S	STL 2
X7	6 47a	11 47a	754/620S	STL 1
	12 30p	4 42p	621/766S	STL 1
X6	5 00p	9 45p	635/608S	STL 1
To Columbia/ Jefferson City, Mo. (COU) (OZV)				
X7	6 47a	9 25a	754/1123	STL 1
	8 52a	12 03p	742/1125	STL 2
X6	12 30p	2 35p	621/1127	STL 1
6	12 30p	3 35p	621/1129	STL 1
X6	5 00p	8 05p	635/1135	STL 1
6	5 00p	8 05p	691/1135	STL 2
To Dallas/Ft. Worth, Texas (DFW)				
7	6 20a	10 11a	647/601B	STL 2
X7	6 47a	10 11a	754/601B	STL 1
	8 52a	12 45p	742/605L	STL 2
	12 30p	3 45p	621/607S	STL 1
X6	5 00p	8 05p	635D	1
6	5 00p	9 08p	691/625S	STL 2
To Denver, Colo. (DEN)				
7	6 20a	11 35a	647/869L	STL 2
X7	6 47a	11 35a	754/869L	STL 1
	12 30p	5 10p	621/875S	STL 1
To Detroit, Mich. (DTW)				
X7	6 47a	11 47a	754/720S	STL 1
	12 30p	4 20p	621/722	STL 1
X6	5 00p	9 50p	635/624	STL 1
To Evansville, Ind. (EVV) (OZV)				
X7	6 47a	9 30a	754/1031	STL 1
	8 52a	12 07p	742/1035	STL 2
X6	12 30p	3 06p	621/1037	STL 1
6	12 30p	4 39p	621/1039	STL 1
6	5 00p	7 55p	691/1041	STL 2
X6	5 00p	7 55p	635/1041	STL 1
To Fayetteville, Ark. (FYV) (OZV)				
X7	6 47a	10 25a	754/1081	STL 1
	8 52a	1 20p	742/1083	STL 3
X6	12 30p	3 44p	621/1085	STL 1
6	12 30p	4 19p	621/1075	STL 3
X6	5 00p	9 16p	635/1089	STL 1
To Ft. Lauderdale/ Hollywood, Fla. (FLL)				
7	6 20a	11 55a	647/645B	STL 2
X7	6 47a	11 55a	754/645B	STL 1
	12 30p	5 32p	621/677S	STL 1
To Ft. Leonard Wood, Mo. (TBN) (OZV)				
7	6 20a	10 55a	647/1073	STL 2
X7	6 47a	10 55a	754/1073	STL 1
	12 30p	3 05p	621/1075	STL 1
X6	5 00p	8 40p	635/1077	STL 1
To Ft. Myers, Fla. (RSW)				
7	6 20a	11 59a	647/675B	STL 2
X7	6 47a	11 59a	754/675B	STL 1
	12 30p	6 28p	621/681S	STL 2
To Ft. Smith, Ark. (FSM) (OZV)				
X7	6 47a	10 55a	754/1081	STL 2
	8 52a	12 45p	742/1083	STL 2
X6	12 30p	4 14p	621/1085	STL 2
X6	5 00p	9 46p	635/1089	STL 2
To Harrison, Ark. (HRO) (OZV)				
7	6 20a	11 39a	647/1073	STL 3
X7	6 47a	11 39a	754/1073	STL 2
	12 30p	3 49p	621/1075	STL 2
X6	5 00p	9 24p	635/1077	STL 2
To Houston, Texas (HOU)				
7	6 20a	10 42aH	647/637B	STL 2
X7	6 47a	10 42aH	754/637B	STL 1
	8 52a	1 12pH	742/633S	STL 2
	12 30p	4 00pH	621/615	STL 1
X6	5 00p	9 22pH	635/619	STL 1
6	5 00p	9 22pH	691/619	STL 2
To Indianapolis, Ind. (IND)				
X7	6 47a	9 44a	754/770	STL 1
	8 52a	12 05p	742	2
	12 30p	3 08p	621/748	STL 1
X6	5 00p	8 10p	635/888	STL 1
To Jacksonville, Fl. (JAX)				
7	6 20a	12 19p	647/733S	STL 3
X7	6 47a	12 19p	754/733S	STL 2
	12 30p	6 09p	621/735S	STL 2
X6	5 00p	10 33p	635/737	STL 2
To Joplin, Mo. (JLN) (OZV)				
X7	6 47a	10 00a	754/1161	STL 1
	8 52a	12 00n	742/1163	STL 2
	12 30p	4 40p	621/1167	STL 1
X6	5 00p	8 55p	635/1169	STL 1
6	5 00p	9 01p	691/1135	STL 3
To Kansas City, Mo. (MCI)				
7	6 20a	11 25a	647/775	STL 2
X7	6 47a	9 12a	754/811	STL 1
X6	12 30p	2 57p	621/751	STL 1
6	12 30p	4 35p	621/660	STL 1
X6	5 00p	7 50p	635/817	STL 1
6	5 00p	7 50p	691/817	STL 2
To Las Vegas, Nev. (LAS)				
X26	5 00p	11 00p	635/841S	STL 1
6	5 00p	11 00p	691/841S	STL 2
To Louisville, Ky. (SDF)				
7	6 20a	10 45a	647/709	STL 2
X7	6 47a	10 45a	754/709	STL 1
	12 30p	4 25p	621/717	STL 1
X6	5 00p	9 24p	635/711	STL 1
To Marion, Ill. (MWA) (OZV)				
X7	6 47a	9 35a	754/1181	STL 1
	8 52a	12 15p	742/1183	STL 2
X6	12 30p	2 50p	621/1185	STL 1
6	12 30p	5 10p	621/1187	STL 1
6	5 00p	8 00p	691/1189	STL 2
X6	5 00p	8 00p	635/1189	STL 1
To Miami, Fla. (MIA)				
7	6 20a	11 55a	647/891B	STL 2
6	6 47a	11 55a	754/891B	STL 1
X67	6 47a	12 11p	754/651B	STL 1
	12 30p	6 25p	621/677S	STL 2
To Moline, Ill./ Davenport, Iowa (MLI)				
7	6 20a	6 42a	647	0
	8 52a	9 14a	742	0
6	5 00p	5 22p	691	0
X6	8 30p	8 52p	688	0
To Nashville, Tenn. (BNA)				
7	6 20a	9 43a	647/733	STL 2
X7	6 47a	9 43a	754/733	STL 1
	12 30p	3 27p	621/735	STL 1
X6	5 00p	8 00p	635/737	STL 1
To New Orleans, La. (MSY)				
7	6 20a	10 36a	647/721B	STL 2
X7	6 47a	10 36a	754/721B	STL 1
	8 52a	1 05p	742/723L	STL 2
	12 30p	3 56p	621/727	STL 1
X6	5 00p	8 32p	635/729D	STL 1
6	5 00p	8 32p	691/729D	STL 2
To New York, N.Y. (LGA)				
7	6 20a	11 59aL	647/784B	STL 2
X7	6 47a	11 59aL	754/784B	STL 1
	12 30p	5 40pL	621/786S	STL 1
X6	5 00p	10 25pL	635/780S	STL 1
To Oklahoma City, Okla. (OKC)				
X7	6 47a	11 32a	754/583	STL 1
X6	12 30p	4 31p	621/765	STL 1
6	12 30p	5 30p	621/581	STL 2
X6	5 00p	9 15p	635/589	STL 1

Continued next page

Cocktails available on most flights after 9:00 AM.
B—Hot Breakfast S—Snack D—Dinner
L—Lunch

L—LaGuardia (New York)
B—Baltimore/Washington
H—Hobby (Houston)
N—Washington National

OZARK AIR LINES

Effective August 25, 1986

Cedar Rapids/ Iowa City, Iowa (CID) (CDT) (cont'd)

To **Orlando, Fla.** (MCO)

Freq.	Leave	Arrive	Flt. No. /Meals	Via/ Stops
7	6 20a	12 10p	647B	2
X7	6 47a	12 10p	754/647B	STL 1
	12 30p	6 50p	621/679S	STL 2
X6	5 00p	11 15p	635/663D	STL 2
6	5 00p	11 15p	691/663D	STL 3

To **Paducah, Ky.** (PAH) OZV

Freq.	Leave	Arrive	Flt. No. /Meals	Via/ Stops
X7	6 47a	9 27a	754/1101	STL 1
	8 52a	12 10p	742/1103	STL 2
X6	12 30p	3 05p	621/1105	STL 1
6	12 30p	4 33p	621/1107	STL 1
X6	5 00p	7 50p	635/1109	STL 1
6	5 00p	8 35p	691/1189	STL 3

To **Philadelphia, Pa.** (PHL)

Freq.	Leave	Arrive	Flt. No. /Meals	Via/ Stops
X7	6 47a	12 35p	754/770S	STL 2
	12 30p	5 19p	621/772S	STL 1
X6	5 00p	10 59p	635/888	STL 2

To **Raleigh/Durham, N.C.** (RDU)

Freq.	Leave	Arrive	Flt. No. /Meals	Via/ Stops
7	6 20a	12 10p	647/709S	STL 3
X7	6 47a	12 10p	754/709S	STL 2
	12 30p	6 00p	621/717S	STL 2
X6	5 00p	10 45p	635/711	STL 2

To **St. Louis, Mo.** (STL)

Freq.	Leave	Arrive	Flt. No. /Meals	Via/ Stops
7	6 20a	7 45a	647	1
X7	6 47a	7 37a	754	0
	8 52a	10 20a	742	1
	12 30p	1 20p	621	0
X6	5 00p	5 50p	635	0
6	5 00p	6 25p	691	1

To **San Antonio, Texas** (SAT)

Freq.	Leave	Arrive	Flt. No. /Meals	Via/ Stops
7	6 20a	10 35a	647/617B	STL 2
X7	6 47a	10 35a	754/617B	STL 1
	12 30p	4 05p	621S	1
X6	5 00p	9 30p	635/623S	STL 1
6	5 00p	9 30p	691/623S	STL 2

To **San Diego, Cal.** (SAN)

Freq.	Leave	Arrive	Flt. No. /Meals	Via/ Stops
7	6 20a	11 42a	647/889B	STL 2
X7	6 47a	11 42a	754/889B	STL 1
6	12 30p	5 12p	621/883S	STL 1

To **Sarasota/Bradenton, Fla.** (SRQ)

Freq.	Leave	Arrive	Flt. No. /Meals	Via/ Stops
7	6 20a	1 08p	647/675B	STL 3
X7	6 47a	1 08p	754/675B	STL 2
	12 30p	5 25p	621/681S	STL 1

To **Springfield, Mo.** (SGF)

Freq.	Leave	Arrive	Flt. No. /Meals	Via/ Stops
7	6 20a	10 55a	647/503	STL 2
X7	6 47a	10 55a	754/503	STL 1
X6	8 52a	1 50p	742/1157S	STL 2
7	12 30p	3 32p	621/1159	STL 1
X7	12 30p	4 10p	621/779	STL 1
X6	5 00p	7 42p	635/521	STL 1
6	5 00p	8 20p	691/1155	STL 2

To **Tampa/St. Petersburg/ Clearwater, Fla.** (TPA)

Freq.	Leave	Arrive	Flt. No. /Meals	Via/ Stops
7	6 20a	12 02p	647/669B	STL 2
X7	6 47a	12 02p	754/669B	STL 1
	12 30p	5 35p	621/679S	STL 1
6	5 00p	10 20p	691/663D	STL 2
X6	5 00p	10 20p	635/663D	STL 1

To **Tulsa, Okla.** (TUL)

Freq.	Leave	Arrive	Flt. No. /Meals	Via/ Stops
X7	6 47a	11 18a	754/579	STL 1
	12 30p	4 33p	621/581	STL 1
X6	5 00p	8 40p	635/521	STL 2

To **Washington, D.C.** (DCA, BWI)

Freq.	Leave	Arrive	Flt. No. /Meals	Via/ Stops
7	6 20a	11 25aN	647/754B	STL 2
X7	6 47a	11 25aN	754B	1
X7	6 47a	12 12pB	754/764B	STL 1
X6	8 52a	1 59pN	742/758L	STL 2
	12 30p	5 10pN	621/752S	STL 1
	12 30p	6 05pB	621/766S	STL 2
X6	5 00p	9 45pN	635/756D	STL 1
X6	5 00p	11 02pB	635/608S	STL 2

To **West Palm Beach, Fla.** (PBI)

Freq.	Leave	Arrive	Flt. No. /Meals	Via/ Stops
7	6 20a	12 50p	647/645B	STL 3
X7	6 47a	12 50p	754/645B	STL 2

Champaign/ Urbana, Ill. (CMI) (CDT)

(University Of Illinois Willard Field)

Reservations: 352-5291
Air Freight: 359-5271
Selected Cities Served By Ozark Midwest

To **Atlanta, Ga.** (ATL)

Freq.	Leave	Arrive	Flt. No. /Meals	Via/ Stops
7	6 15a	11 09a	770/683B	STL 2
X7	6 50a	11 09a	811/683B	STL 1
7	9 07a	1 35p	533/689S	STL 2
X7	9 35a	1 35p	1211/689S	STL 1
6	11 35a	4 58p	539/687	STL 2
X6	11 45a	4 58p	537/687	STL 1
X6	5 35p	9 25p	625/685S	STL 1

To **Baltimore, Md./ Washington, D.C.** (BWI)

Freq.	Leave	Arrive	Flt. No. /Meals	Via/ Stops
X7	6 50a	12 12pB	811/764B	STL 1
6	11 35a	6 05pB	539/766S	STL 3
X6	11 45a	6 05pB	537/766S	STL 2
X6	5 35p	11 02pB	625/608S	STL 2

To **Charlotte, N.C.** (CLT)

Freq.	Leave	Arrive	Flt. No. /Meals	Via/ Stops
X7	6 50a	11 28a	811/707B	STL 1
6	11 35a	5 00p	539/703S	STL 2
X6	11 45a	5 00p	537/703S	STL 1
X6	5 35p	9 35p	625/719D	STL 1

To **Cleveland, Ohio** (CLE)

Freq.	Leave	Arrive	Flt. No. /Meals	Via/ Stops
7	6 15a	11 47a	770/620S	STL 2
X7	6 50a	11 47a	811/620S	STL 1
6	11 35a	4 42p	539/766S	STL 2
X6	11 45a	4 42p	537/766S	STL 1
X6	5 35p	9 45p	625/608S	STL 1

To **Columbia/ Jefferson City, Mo.** (COU) OZV

Freq.	Leave	Arrive	Flt. No. /Meals	Via/ Stops
X7	6 50a	9 25a	811/1123	STL 1
7	9 07a	12 03p	533/1125	STL 2
X7	9 35a	12 03p	1211/1125	STL 1
6	11 35a	3 35p	539/1129	STL 2
X6	11 45a	2 35p	537/1127	STL 1
	5 35p	8 05p	625/1135	STL 1

To **Dallas/Ft. Worth, Texas** (DFW)

Freq.	Leave	Arrive	Flt. No. /Meals	Via/ Stops
7	6 15a	10 11a	770/601B	STL 2
X7	6 50a	10 11a	811/601B	STL 1
7	9 07a	12 45p	533/605L	STL 2
X7	9 35a	12 45p	1211/605L	STL 1
6	11 35a	3 45p	539/607S	STL 2
X6	11 45a	2 30p	537/627S	STL 1
	5 35p	9 08p	625S	1

To **Denver, Colo.** (DEN)

Freq.	Leave	Arrive	Flt. No. /Meals	Via/ Stops
7	6 15a	11 35a	770/869L	STL 2
X7	6 50a	11 35a	811/869L	STL 1
6	11 35a	5 10p	539/875S	STL 2
X6	11 45a	5 10p	537/875S	STL 1

To **Des Moines, Iowa** (DSM)

Freq.	Leave	Arrive	Flt. No. /Meals	Via/ Stops
7	6 15a	11 20a	770/757	STL 2
X7	6 50a	11 20a	811/757	STL 1
6	11 35a	4 30p	539/542	STL 2
X6	11 45a	4 30p	537/542	STL 1
6	5 35p	10 32p	625/680	STL 1
X6	7 36p	10 32p	1209/680	STL 2

To **Detroit, Mich.** (DTW)

Freq.	Leave	Arrive	Flt. No. /Meals	Via/ Stops
X7	6 50a	11 47a	811/720S	STL 1
6	11 35a	4 20p	539/722	STL 2
X6	11 45a	4 20p	537/722	STL 1
X6	5 35p	9 50p	625/624	STL 1

To **Fayetteville, Ark.** (FYV) OZV

Freq.	Leave	Arrive	Flt. No. /Meals	Via/ Stops
X7	6 50a	10 25a	811/1081	STL 1
7	9 07a	1 20p	533/1083	STL 3
X7	9 35a	1 20p	1211/1083	STL 2
6	11 35a	4 19p	539/1075	STL 4
X6	11 45a	3 44p	537/1085	STL 1
X6	5 35p	9 16p	625/1089	STL 1

To **Ft. Lauderdale/ Hollywood, Fla.** (FLL)

Freq.	Leave	Arrive	Flt. No. /Meals	Via/ Stops
7	6 15a	11 55a	770/645B	STL 2
X7	6 50a	11 55a	811/645B	STL 1
6	11 35a	5 32p	539/677S	STL 2
X6	11 45a	5 32p	537/677S	STL 1

To **Ft. Leonard Wood, Mo.** (TBN) OZV

Freq.	Leave	Arrive	Flt. No. /Meals	Via/ Stops
7	6 15a	10 55a	770/1073	STL 2
X7	6 50a	10 55a	811/1073	STL 1
6	11 35a	3 05p	539/1075	STL 2
X6	11 45a	3 05p	537/1075	STL 1
X6	5 35p	8 40p	625/1077	STL 1

To **Ft. Myers, Fla.** (RSW)

Freq.	Leave	Arrive	Flt. No. /Meals	Via/ Stops
7	6 15a	11 59a	770/675B	STL 2
X7	6 50a	11 59a	811/675B	STL 1
6	11 35a	6 28p	539/681S	STL 3
X6	11 45a	6 28p	537/681S	STL 2

To **Ft. Smith, Ark.** (FSM) OZV

Freq.	Leave	Arrive	Flt. No. /Meals	Via/ Stops
X7	6 50a	10 55a	811/1081	STL 2
7	9 07a	12 45p	533/1083	STL 2
X7	9 35a	12 45p	1211/1083	STL 1
X6	11 45a	4 14p	537/1085	STL 2
X6	5 35p	9 46p	625/1089	STL 2

To **Harrison, Ark.** (HRO) OZV

Freq.	Leave	Arrive	Flt. No. /Meals	Via/ Stops
7	6 15a	11 39a	770/1073	STL 3
X7	6 50a	11 39a	811/1073	STL 2
6	11 35a	3 49p	539/1075	STL 3
X6	11 45a	3 49p	537/1075	STL 2
X6	5 35p	9 24p	625/1077	STL 2

To **Houston, Texas** (HOU)

Freq.	Leave	Arrive	Flt. No. /Meals	Via/ Stops
7	6 15a	10 42aH	770/637B	STL 2
X7	6 50a	10 42aH	811/637B	STL 1
7	9 07a	1 12pH	533/633S	STL 2
X7	9 35a	1 12pH	1211/633S	STL 1
6	11 35a	4 00pH	539/615	STL 2
X6	11 45a	4 00pH	537/615	STL 1
	5 35p	9 22pH	625/619	STL 1

To **Jacksonville, Fl.** (JAX)

Freq.	Leave	Arrive	Flt. No. /Meals	Via/ Stops
7	6 15a	12 19p	770/733S	STL 3
X7	6 50a	12 19p	811/733S	STL 2
6	11 35a	6 09p	539/735S	STL 3
X6	11 45a	6 09p	537/735S	STL 2
X6	5 35p	10 33p	625/737	STL 2

To **Joplin, Mo.** (JLN) OZV

Freq.	Leave	Arrive	Flt. No. /Meals	Via/ Stops
7	6 15a	12 00n	770/1163	STL 2
X7	6 50a	10 00a	811/1161	STL 1
6	11 35a	4 40p	539/1167	STL 2
X6	11 45a	4 40p	537/1167	STL 1
X6	5 35p	8 55p	625/1169	STL 1
6	5 35p	9 01p	625/1135	STL 2

1-Monday 2-Tuesday 3-Wednesday 4-Thursday
5-Friday 6-Saturday 7-Sunday X-Except

OZV OZARK MIDWEST flights operate with 1000-1299 flight numbers.
All times are local times for each city.

Champaign/ Urbana, Ill. (CMI) (CDT) (cont'd)

To **Kansas City, Mo.** (MCI)

Freq.	Leave	Arrive	Flt. No. /Meals	Via/ Stops
7	6 15a	11 25a	770/775	STL 2
X7	6 50a	9 12a	811	1
6	11 35a	4 35p	539/660	STL 2
X6	11 45a	2 57p	537/751	STL 1
	5 35p	7 50p	625/817	STL 1
X6	7 36p	10 37p	1209/678	STL 2

To **Las Vegas, Nev.** (LAS)

Freq.	Leave	Arrive	Flt. No. /Meals	Via/ Stops
6	5 35p	11 00p	625/841S	STL 1
X26	7 36p	11 00p	1209/841S	STL 2

To **Lincoln, Neb.** (LNK)

Freq.	Leave	Arrive	Flt. No. /Meals	Via/ Stops
X7	6 50a	12 11p	811/781	STL 2
6	11 35a	4 42p	539/618	STL 2
X6	11 45a	4 42p	537/618	STL 1
	5 35p	10 29p	625/538	STL 1

To **Louisville, Ky.** (SDF)

Freq.	Leave	Arrive	Flt. No. /Meals	Via/ Stops
7	6 15a	10 45a	770/709	STL 2
X7	6 50a	10 45a	811/709	STL 1
6	11 35a	4 25p	539/717	STL 2
X6	11 45a	4 25p	537/717	STL 1
X6	5 35p	9 24p	625/711	STL 1

To **Marion, Ill.** (MWA) OZV

Freq.	Leave	Arrive	Flt. No. /Meals	Via/ Stops
X7	6 50a	9 35a	811/1181	STL 1
7	9 07a	12 15p	533/1183	STL 2
X7	9 35a	12 15p	1211/1183	STL 1
6	11 35a	5 10p	539/1187	STL 2
X6	11 45a	2 50p	537/1185	STL 1
	5 35p	8 00p	625/1189	STL 1
X6	7 36p	10 25p	1209/1111	STL 2

To **Miami, Fla.** (MIA)

Freq.	Leave	Arrive	Flt. No. /Meals	Via/ Stops
7	6 15a	11 55a	770/891B	STL 2
6	6 50a	11 55a	811/891B	STL 1
X67	6 50a	12 11p	811/651B	STL 1
6	11 35a	6 25p	539/677S	STL 3
X6	11 45a	6 25p	537/677S	STL 2

To **Minneapolis/ St. Paul, Minn.** (MSP)

Freq.	Leave	Arrive	Flt. No. /Meals	Via/ Stops
7	6 15a	11 27a	770/732	STL 2
X7	6 50a	11 27a	811/732	STL 1
6	11 35a	3 35p	539/582	STL 2
X6	11 45a	3 35p	537/582	STL 1
X6	5 35p	8 40p	625/586	STL 1
6	5 35p	10 55p	625/718	STL 1
X6	7 36p	10 55p	1209/718	STL 2

To **Nashville, Tenn.** (BNA)

Freq.	Leave	Arrive	Flt. No. /Meals	Via/ Stops
7	6 15a	9 43a	770/733	STL 2
X7	6 50a	9 43a	811/733	STL 1
6	11 35a	3 27p	539/735	STL 2
X6	11 45a	3 27p	537/735	STL 1
X6	5 35p	8 00p	625/737	STL 1

To **New Orleans, La.** (MSY)

Freq.	Leave	Arrive	Flt. No. /Meals	Via/ Stops
7	6 15a	10 36a	770/721B	STL 2
X7	6 50a	10 36a	811/721B	STL 1
7	9 07a	1 05p	533/723L	STL 2
X7	9 35a	1 05p	1211/723L	STL 1
6	11 35a	3 56p	539/727	STL 2
X6	11 45a	3 56p	537/727	STL 1
	5 35p	8 32p	625/729D	STL 1

To **New York, N.Y.** (LGA)

Freq.	Leave	Arrive	Flt. No. /Meals	Via/ Stops
7	6 15a	11 59aL	770/784B	STL 2
X7	6 50a	11 59aL	811/784B	STL 1
6	11 35a	5 40pL	539/786S	STL 2
X6	11 45a	5 40pL	537/786S	STL 1
X6	5 35p	10 25pL	625/780S	STL 1

To **Oklahoma City, Okla.** (OKC)

Freq.	Leave	Arrive	Flt. No. /Meals	Via/ Stops
X7	6 50a	11 32a	811/583	STL 1
6	11 35a	5 30p	539/581	STL 3
X6	11 45a	4 31p	537/765	STL 1
X6	5 35p	9 15p	625/589	STL 1

To **Omaha, Neb.** (OMA)

Freq.	Leave	Arrive	Flt. No. /Meals	Via/ Stops
7	6 15a	11 29a	770/716	STL 2
X7	6 50a	11 29a	811/716	STL 1
6	11 35a	4 34p	539/652	STL 2
X6	11 45a	4 34p	537/652	STL 1
6	5 35p	10 44p	625/540	STL 1
X6	7 36p	10 44p	1209/540	STL 2

To **Orlando, Fla.** (MCO)

Freq.	Leave	Arrive	Flt. No. /Meals	Via/ Stops
7	6 15a	12 10p	770/647B	STL 2
X7	6 50a	12 10p	811/647B	STL 1
6	11 35a	6 50p	539/679S	STL 3
X6	11 45a	6 50p	537/679S	STL 2
	5 35p	11 15p	625/663D	STL 2

To **Paducah, Ky.** (PAH) OZV

Freq.	Leave	Arrive	Flt. No. /Meals	Via/ Stops
X7	6 50a	9 27a	811/1101	STL 1
7	9 07a	12 10p	533/1103	STL 2
X7	9 35a	12 10p	1211/1103	STL 1
6	11 35a	4 33p	539/1107	STL 2
X6	11 45a	3 05p	537/1105	STL 1
X6	5 35p	7 50p	625/1109	STL 1
6	5 35p	8 35p	625/1189	STL 2
X6	7 36p	10 55p	1209/1111	STL 3

To **Peoria, Ill.** (PIA)

Freq.	Leave	Arrive	Flt. No. /Meals	Via/ Stops
7	6 15a	6 40a	770	0
7	9 07a	9 32a	533	0
6	11 35a	12 00n	539	0
X6	7 36p	8 03p	1209	0
X6	10 35p	10 59p	787	0

To **Philadelphia, Pa.** (PHL)

Freq.	Leave	Arrive	Flt. No. /Meals	Via/ Stops
X7	6 50a	12 35p	811/770S	STL 2
6	11 35a	5 19p	539/772S	STL 2
X6	11 45a	5 19p	537/772S	STL 1
X6	5 35p	10 59p	625/888	STL 2

To **Raleigh/Durham, N.C.** (RDU)

Freq.	Leave	Arrive	Flt. No. /Meals	Via/ Stops
7	6 15a	12 10p	770/709S	STL 3
X7	6 50a	12 10p	811/709S	STL 2
6	11 35a	6 00p	539/717S	STL 3
X6	11 45a	6 00p	537/717S	STL 2
X6	5 35p	10 45p	625/711	STL 2

To **Rochester, Minn.** (RST)

Freq.	Leave	Arrive	Flt. No. /Meals	Via/ Stops
X67	6 50a	11 12a	811/532	STL 1

To **St. Louis, Mo.** (STL)

Freq.	Leave	Arrive	Flt. No. /Meals	Via/ Stops
7	6 15a	7 39a	770	1
X7	6 50a	7 29a	811	0
7	9 07a	10 30a	533	1
X7	9 35a	10 28a	1211	0
6	11 35a	1 05p	539	1
X6	11 45a	12 25p	537	0
	5 35p	6 15p	625	0
X6	7 36p	9 05p	1209	1

To **San Antonio, Texas** (SAT)

Freq.	Leave	Arrive	Flt. No. /Meals	Via/ Stops
7	6 15a	10 35a	770/617B	STL 2
X7	6 50a	10 35a	811/617B	STL 1
6	11 35a	4 05p	539/621S	STL 2
X6	11 45a	4 05p	537/621S	STL 1
	5 35p	9 30p	625/623S	STL 1

To **San Diego, Cal.** (SAN)

Freq.	Leave	Arrive	Flt. No. /Meals	Via/ Stops
7	6 15a	11 42a	770/889B	STL 2
X7	6 50a	11 42a	811/889B	STL 1
6	11 35a	5 12p	539/883S	STL 2

To **Sarasota/Bradenton, Fla.** (SRQ)

Freq.	Leave	Arrive	Flt. No. /Meals	Via/ Stops
7	6 15a	1 08p	770/675B	STL 3
X7	6 50a	1 08p	811/675B	STL 2
6	11 35a	5 25p	539/681S	STL 2
X6	11 45a	5 25p	537/681S	STL 1

To **Sioux City, Iowa** (SUX)

Freq.	Leave	Arrive	Flt. No. /Meals	Via/ Stops
X7	6 50a	11 22a	811/781	STL 1
6	11 35a	5 34p	539/618	STL 3
X6	11 45a	4 47p	537/706	STL 1
	5 35p	11 14p	625/538	STL 2

To **Sioux Falls, S.D.** (FSD)

Freq.	Leave	Arrive	Flt. No. /Meals	Via/ Stops
X7	6 50a	11 30a	811/710	STL 1
6	11 35a	4 45p	539/783	STL 2
X6	11 45a	4 45p	537/783	STL 1
X6	5 35p	10 40p	625/536	STL 1

To **Springfield, Mo.** (SGF)

Freq.	Leave	Arrive	Flt. No. /Meals	Via/ Stops
7	6 15a	10 55a	770/503	STL 2
X7	6 50a	10 55a	811/503	STL 1
7	9 07a	1 50p	533/1157S	STL 2
X67	9 35a	1 50p	1211/1157S	STL 1
6	11 35a	4 10p	539/779	STL 2
7	11 45a	3 32p	537/1159	STL 1
X67	11 45a	4 10p	537/779	STL 1
X6	5 35p	7 42p	625/521	STL 1
6	5 35p	8 20p	625/1155	STL 1
X6	7 36p	10 29p	1209/527	STL 2

To **Tampa/St. Petersburg/ Clearwater, Fla.** (TPA)

Freq.	Leave	Arrive	Flt. No. /Meals	Via/ Stops
7	6 15a	12 02p	770/669B	STL 2
X7	6 50a	12 02p	811/669B	STL 1
6	11 35a	5 35p	539/679S	STL 2
X6	11 45a	5 35p	537/679S	STL 1
	5 35p	10 20p	625/663D	STL 1

To **Tulsa, Okla.** (TUL)

Freq.	Leave	Arrive	Flt. No. /Meals	Via/ Stops
X7	6 50a	11 18a	811/579	STL 1
6	11 35a	4 33p	539/581	STL 2
X6	11 45a	4 33p	537/581	STL 1
X6	5 35p	8 40p	625/521	STL 2

To **Washington, D.C.** (DCA, BWI)

Freq.	Leave	Arrive	Flt. No. /Meals	Via/ Stops
7	6 15a	11 25aN	770/754B	STL 2
X7	6 50a	11 25aN	811/754B	STL 1
X7	6 50a	12 12pB	811/764B	STL 1
7	9 07a	1 59pN	533/758L	STL 2
X67	9 35a	1 59pN	1211/758L	STL 1
6	11 35a	5 10pN	539/752S	STL 2
6	11 35a	6 05pB	539/766S	STL 3
X6	11 45a	5 10pN	537/752S	STL 1
X6	11 45a	6 05pB	537/766S	STL 2
X6	5 35p	9 45pN	625/756D	STL 1
X6	5 35p	11 02pB	625/608S	STL 2

To **West Palm Beach, Fla.** (PBI)

Freq.	Leave	Arrive	Flt. No. /Meals	Via/ Stops
7	6 15a	12 50p	770/645B	STL 3
X7	6 50a	12 50p	811/645B	STL 2

Charlotte, N.C. (CLT) (EDT)

(Charlotte/Douglas Int'l Airport)

Reservations: 333-2121
Air Freight: 398-4260

Three Weekday Nonstops To St. Louis.

To **Bloomington/Normal, Ill.** (BMI) OZV

Freq.	Leave	Arrive	Flt. No. /Meals	Via/ Stops
X7	8 05a	12 12p	710B/1048	STL 1
	12 30p	4 52p	706L/1058	STL 1
X6	5 40p	8 07p	702D/1066	STL 1

Continued next page

Cocktails available on most flights after 9:00 AM.
B—Hot Breakfast S—Snack D—Dinner
L—Lunch

L—LaGuardia (New York)
B—Baltimore/Washington
H—Hobby (Houston)
N—Washington National

Charlotte, N.C. (CLT) (EDT) (cont'd)

To Cedar Rapids/ Iowa City, Iowa (CID)

Freq.	Leave	Arrive	Flt. No. /Meals	Via/ Stops
6	8 05a	11 32a	710B/592	STL 1
X67	8 05a	11 52a	710B/686	STL 2
	12 30p	4 30p	706L/684	STL 1
X6	5 40p	8 12p	702D/688	STL 1

To Champaign/Urbana, Ill. (CMI)

Freq.	Leave	Arrive	Flt. No. /Meals	Via/ Stops
X7	8 05a	11 10a	710B/622	STL 1
	12 30p	5 05p	706L/724	STL 1
X6	5 40p	8 50p	702D/728	STL 2

To Chicago, Ill. (ORD)

Freq.	Leave	Arrive	Flt. No. /Meals	Via/ Stops
X7	8 05a	11 20a	710B/658	STL 1
	12 30p	3 00p	706L/616	STL 1
X6	5 40p	8 55p	702D/755	STL 1

To Columbia/ Jefferson City, Mo. (COU) OZV

Freq.	Leave	Arrive	Flt. No. /Meals	Via/ Stops
X7	8 05a	12 03p	710B/1125	STL 1
X6	12 30p	2 35p	706L/1127	STL 1
6	12 30p	3 35p	706L/1129	STL 1
X6	5 40p	8 05p	702D/1135	STL 1

To Dallas/Ft. Worth, Texas (DFW)

Freq.	Leave	Arrive	Flt. No. /Meals	Via/ Stops
X7	8 05a	12 45p	710B/605L	STL 1
	12 30p	3 45p	706L/607S	STL 1
X6	5 40p	9 08p	702D/625S	STL 1

To Decatur, Ill. (DEC) OZV

Freq.	Leave	Arrive	Flt. No. /Meals	Via/ Stops
X7	8 05a	12 08p	710B/1052	STL 1
X6	12 30p	2 46p	706L/1056	STL 1
6	12 30p	5 26p	706L/1060	STL 1
X6	5 40p	8 01p	702D/1062	STL 1

To Denver, Colo. (DEN)

Freq.	Leave	Arrive	Flt. No. /Meals	Via/ Stops
X7	8 05a	11 35a	710B/869L	STL 1
	12 30p	5 10p	706L/875S	STL 1

To Des Moines, Iowa (DSM)

Freq.	Leave	Arrive	Flt. No. /Meals	Via/ Stops
X7	8 05a	11 20a	710B/757	STL 1
	12 30p	4 30p	706L/542	STL 1
X6	5 40p	10 32p	702D/680	STL 1

To Evansville, Ind. (EVV) OZV

Freq.	Leave	Arrive	Flt. No. /Meals	Via/ Stops
X7	8 05a	12 07p	710B/1035	STL 1
X6	12 30p	3 06p	706L/1037	STL 1
6	12 30p	4 39p	706L/1039	STL 1
X6	5 40p	7 55p	702D/1041	STL 1

To Fayetteville, Ark. (FYV) OZV

Freq.	Leave	Arrive	Flt. No. /Meals	Via/ Stops
X7	8 05a	1 20p	710B/1083	STL 2
X6	12 30p	3 44p	706L/1085	STL 1
6	12 30p	4 19p	706L/1075	STL 3
X6	5 40p	9 16p	702D/1089	STL 1

To Ft. Leonard Wood, Mo. (TBN) OZV

Freq.	Leave	Arrive	Flt. No. /Meals	Via/ Stops
X7	8 05a	10 55a	710B/1073	STL 1
	12 30p	3 05p	706L/1075	STL 1
X6	5 40p	8 40p	702D/1077	STL 1

To Ft. Smith, Ark. (FSM) OZV

Freq.	Leave	Arrive	Flt. No. /Meals	Via/ Stops
X7	8 05a	12 45p	710B/1083	STL 1
X6	12 30p	4 14p	706L/1085	STL 2
X6	5 40p	9 46p	702D/1089	STL 2

To Harrison, Ark. (HRO) OZV

Freq.	Leave	Arrive	Flt. No. /Meals	Via/ Stops
X7	8 05a	11 39a	710B/1073	STL 2
	12 30p	3 49p	706L/1075	STL 2
X6	5 40p	9 24p	702D/1077	STL 2

To Houston, Texas (HOU)

Freq.	Leave	Arrive	Flt. No. /Meals	Via/ Stops
X7	8 05a	1 12pH	710B/633S	STL 1
	12 30p	4 00pH	706L/615	STL 1
X6	5 40p	9 22pH	702D/619	STL 1

To Joplin, Mo. (JLN) OZV

Freq.	Leave	Arrive	Flt. No. /Meals	Via/ Stops
X7	8 05a	12 00n	710B/1163	STL 1
	12 30p	4 40p	706L/1167	STL 1
X6	5 40p	8 55p	702D/1169	STL 1

To Kansas City, Mo. (MCI)

Freq.	Leave	Arrive	Flt. No. /Meals	Via/ Stops
X7	8 05a	11 25a	710B/775	STL 1
X6	12 30p	2 57p	706L/751	STL 1
6	12 30p	4 35p	706L/660	STL 1
X6	5 40p	7 50p	702D/817	STL 1

To Las Vegas, Nev. (LAS)

Freq.	Leave	Arrive	Flt. No. /Meals	Via/ Stops
X26	5 40p	11 00p	702D/841S	STL 1

To Lincoln, Neb. (LNK)

Freq.	Leave	Arrive	Flt. No. /Meals	Via/ Stops
X7	8 05a	12 11p	710B/781	STL 2
	12 30p	4 42p	706L/618	STL 1
X6	5 40p	10 29p	702D/538	STL 1

To Madison, Wis. (MSN)

Freq.	Leave	Arrive	Flt. No. /Meals	Via/ Stops
X7	8 05a	11 59a	710B/600	STL 2
	12 30p	4 15p	706L/646	STL 1
X6	5 40p	9 20p	702D/612	STL 2

To Marion, Ill. (MWA) OZV

Freq.	Leave	Arrive	Flt. No. /Meals	Via/ Stops
X7	8 05a	12 15p	710B/1183	STL 1
X6	12 30p	2 50p	706L/1185	STL 1
6	12 30p	5 10p	706L/1187	STL 1
X6	5 40p	8 00p	702D/1189	STL 1

To Milwaukee, Wis. (MKE)

Freq.	Leave	Arrive	Flt. No. /Meals	Via/ Stops
X7	8 05a	11 30a	710B/614	STL 1
	12 30p	3 05p	706L/682	STL 1
X6	5 40p	8 35p	702D/612	STL 1

To Minneapolis/ St. Paul, Minn. (MSP)

Freq.	Leave	Arrive	Flt. No. /Meals	Via/ Stops
X7	8 05a	11 27a	710B/732	STL 1
	12 30p	3 35p	706L/582	STL 1
X6	5 40p	8 40p	702D/586	STL 1

To Moline, Ill./ Davenport, Iowa (MLI)

Freq.	Leave	Arrive	Flt. No. /Meals	Via/ Stops
X7	8 05a	11 10a	710B/686	STL 1
	12 30p	4 27p	706L/734	STL 1
X6	5 40p	8 52p	702D/688	STL 2

To New Orleans, La. (MSY)

Freq.	Leave	Arrive	Flt. No. /Meals	Via/ Stops
X7	8 05a	1 05p	710B/723L	STL 1
	12 30p	3 56p	706L/727	STL 1
X6	5 40p	8 32p	702D/729D	STL 1

To Oklahoma City, Okla. (OKC)

Freq.	Leave	Arrive	Flt. No. /Meals	Via/ Stops
X7	8 05a	11 32a	710B/583	STL 1
X6	12 30p	4 31p	706L/765	STL 1
6	12 30p	5 30p	706L/581	STL 2
X6	5 40p	9 15p	702D/589	STL 1

To Omaha, Neb. (OMA)

Freq.	Leave	Arrive	Flt. No. /Meals	Via/ Stops
X7	8 05a	11 29a	710B/716	STL 1
	12 30p	4 34p	706L/652	STL 1
X6	5 40p	10 44p	702D/540	STL 1

To Paducah, Ky. (PAH) OZV

Freq.	Leave	Arrive	Flt. No. /Meals	Via/ Stops
X7	8 05a	12 10p	710B/1103	STL 1
X6	12 30p	3 05p	706L/1105	STL 1
6	12 30p	4 33p	706L/1107	STL 1
X6	5 40p	7 50p	702D/1109	STL 1

To Peoria, Ill. (PIA)

Freq.	Leave	Arrive	Flt. No. /Meals	Via/ Stops
X67	8 05a	11 10a	710B/812	STL 1
6	8 05a	12 00n	710B/622	STL 2
6	12 30p	4 25p	706L/696	STL 1
X6	12 30p	5 00p	706L/636	STL 1
X6	5 40p	8 05p	702D/728	STL 1

To Rochester, Minn. (RST)

Freq.	Leave	Arrive	Flt. No. /Meals	Via/ Stops
X67	8 05a	11 12a	710B/532	STL 1

To St. Louis, Mo. (STL)

Freq.	Leave	Arrive	Flt. No. /Meals	Via/ Stops
X7	8 05a	8 50a	710B	0
	12 30p	1 10p	706L	0
X6	5 40p	6 20p	702D	0

To San Antonio, Texas (SAT)

Freq.	Leave	Arrive	Flt. No. /Meals	Via/ Stops
	12 30p	4 05p	706L/621S	STL 1
X6	5 40p	9 30p	702D/623S	STL 1

To San Diego, Cal. (SAN)

Freq.	Leave	Arrive	Flt. No. /Meals	Via/ Stops
X7	8 05a	11 42a	710B/889B	STL 1
6	12 30p	5 12p	706L/883S	STL 1

To Sioux City, Iowa (SUX)

Freq.	Leave	Arrive	Flt. No. /Meals	Via/ Stops
X7	8 05a	11 22a	710B/781	STL 1
X6	12 30p	4 47p	706L	1
6	12 30p	5 34p	706L/618	STL 2
X6	5 40p	11 14p	702D/538	STL 2

To Sioux Falls, S.D. (FSD)

Freq.	Leave	Arrive	Flt. No. /Meals	Via/ Stops
X7	8 05a	11 30a	710B	1
	12 30p	4 45p	706L/783	STL 1
X6	5 40p	10 40p	702D/536	STL 1

To Springfield, Ill. (SPI) OZV

Freq.	Leave	Arrive	Flt. No. /Meals	Via/ Stops
X7	8 05a	11 25a	710B/1002	STL 1
	12 30p	2 40p	706L/1008	STL 1
X6	5 40p	8 35p	702D/1014	STL 1

To Springfield, Mo. (SGF)

Freq.	Leave	Arrive	Flt. No. /Meals	Via/ Stops
X7	8 05a	10 55a	710B/503	STL 1
7	12 30p	3 32p	706L/1159	STL 1
X7	12 30p	4 10p	706L/779	STL 1
X6	5 40p	7 42p	702D/521	STL 1

To Tulsa, Okla. (TUL)

Freq.	Leave	Arrive	Flt. No. /Meals	Via/ Stops
X7	8 05a	11 18a	710B/579	STL 1
	12 30p	4 33p	706L/581	STL 1
X6	5 40p	8 40p	702D/521	STL 2

To Waterloo, Iowa (ALO)

Freq.	Leave	Arrive	Flt. No. /Meals	Via/ Stops
X7	8 05a	11 00a	710B/600	STL 1
	12 30p	5 12p	706L/646	STL 2
X6	5 40p	11 20p	702D/680	STL 2

Chicago, Ill. (ORD) (CDT)

(O'Hare Int'l Airport)

Reservations: 726-4680
Air Freight: 686-3821
City Ticket Office:
875 N. Michigan Ave.
21 E. Monroe - Palmer House

New Direct Service To Dallas/Ft. Worth.

To Atlanta, Ga. (ATL)

Freq.	Leave	Arrive	Flt. No. /Meals	Via/ Stops
	6 45a	11 09a	675/683B	STL 1
	9 20a	1 35p	758/689S	STL 1
	12 15p	4 58p	679/687	STL 1
X6	4 40p	9 25p	521/685S	STL 1

To Baltimore, Md./ Washington, D.C. (BWI)

Freq.	Leave	Arrive	Flt. No. /Meals	Via/ Stops
X7	7 40a	12 12pB	503/764B	STL 1
	12 15p	6 05pB	679/766S	STL 2
X6	5 40p	11 02pB	623/608S	STL 2

To Charlotte, N.C. (CLT)

Freq.	Leave	Arrive	Flt. No. /Meals	Via/ Stops
X7	6 45a	11 28a	675/707B	STL 1
	12 15p	5 00p	679/703S	STL 1
X6	4 40p	9 35p	521/719D	STL 1

Chicago, Ill. (ORD) (CDT) (cont'd)

To Columbia/ Jefferson City, Mo. (COU) OZV

Freq.	Leave	Arrive	Flt. No. /Meals	Via/ Stops
X7	6 45a	9 25a	675/1123	STL 1
	9 20a	12 03p	758/1125	STL 1
X6	12 15p	2 35p	679/1127	STL 1
6	12 15p	3 35p	679/1129	STL 1
X67	2 40p	5 45p	611/1133	STL 1
6	5 10p	8 05p	591/1135	STL 1
X6	5 40p	8 05p	623/1135	STL 1
X6	7 50p	10 10p	527/1137	STL 1

To Dallas/Ft. Worth, Texas (DFW)

Freq.	Leave	Arrive	Flt. No. /Meals	Via/ Stops
	6 45a	10 11a	675/601B	STL 1
	9 20a	12 45p	758/605L	STL 1
X67	11 10a	2 30p	627S	1
	12 15p	3 45p	679/607S	STL 1
X67	2 40p	6 00p	611	1
X6	3 40p	7 00p	517/609D	STL 1
X6	4 40p	8 05p	521/635D	STL 1
6	5 10p	9 08p	591/625S	STL 1
X6	5 40p	9 08p	623/625S	STL 1

To Denver, Colo. (DEN)

Freq.	Leave	Arrive	Flt. No. /Meals	Via/ Stops
7	6 45a	11 35a	675/869L	STL 1
X7	7 40a	11 35a	503/869L	STL 1
	12 15p	5 10p	679/875S	STL 1

To Des Moines, Iowa (DSM)

Freq.	Leave	Arrive	Flt. No. /Meals	Via/ Stops
7	6 45a	11 20a	675/757	STL 1
X7	7 40a	11 20a	503/757	STL 1
	12 15p	4 30p	679/542	STL 1
X6	3 40p	6 30p	517/534	STL 1
6	6 40p	10 32p	529/680	STL 1
X6	7 50p	10 32p	527/680	STL 1

To Evansville, Ind. (EVV) OZV

Freq.	Leave	Arrive	Flt. No. /Meals	Via/ Stops
X7	6 45a	9 30a	675/1031	STL 1
	9 20a	12 07p	758/1035	STL 1
X6	12 15p	3 06p	679/1037	STL 1
6	12 15p	4 39p	679/1039	STL 1
X6	4 40p	7 55p	521/1041	STL 1
6	5 10p	7 55p	591/1041	STL 1
6	6 40p	10 40p	529/1043	STL 1
X6	7 50p	10 40p	527/1043	STL 1

To Fayetteville, Ark. (FYV) OZV

Freq.	Leave	Arrive	Flt. No. /Meals	Via/ Stops
X7	6 45a	10 25a	675/1081	STL 1
	9 20a	1 20p	758/1083	STL 2
X6	12 15p	3 44p	679/1085	STL 1
6	12 15p	4 19p	679/1075	STL 3
X6	5 40p	9 16p	623/1089	STL 1

To Ft. Lauderdale/ Hollywood, Fla. (FLL)

Freq.	Leave	Arrive	Flt. No. /Meals	Via/ Stops
	6 45a	11 55a	675/645B	STL 1
	12 15p	5 32p	679/677S	STL 1

To Ft. Leonard Wood, Mo. (TBN) OZV

Freq.	Leave	Arrive	Flt. No. /Meals	Via/ Stops
7	6 45a	10 55a	675/1073	STL 1
X7	7 40a	10 55a	503/1073	STL 1
	12 15p	3 05p	679/1075	STL 1
X6	5 40p	8 40p	623/1077	STL 1

To Ft. Myers, Fla. (RSW)

Freq.	Leave	Arrive	Flt. No. /Meals	Via/ Stops
	6 45a	11 59a	675B	1
	12 15p	6 28p	679/681S	STL 2

To Ft. Smith, Ark. (FSM) OZV

Freq.	Leave	Arrive	Flt. No. /Meals	Via/ Stops
X7	6 45a	10 55a	675/1081	STL 2
	9 20a	12 45p	758/1083	STL 1
X6	12 15p	4 14p	679/1085	STL 2
X6	5 40p	9 46p	623/1089	STL 2

To Harrison, Ark. (HRO) OZV

Freq.	Leave	Arrive	Flt. No. /Meals	Via/ Stops
7	6 45a	11 39a	675/1073	STL 2
X7	7 40a	11 39a	503/1073	STL 2
	12 15p	3 49p	679/1075	STL 2
X6	5 40p	9 24p	623/1077	STL 2

To Houston, Texas (HOU)

Freq.	Leave	Arrive	Flt. No. /Meals	Via/ Stops
	6 45a	10 42aH	675/637B	STL 1
	9 20a	1 12pH	758/633S	STL 1
	12 15p	4 00pH	679/615	STL 1
6	5 10p	9 22pH	591/619	STL 1
X6	5 40p	9 22pH	623/619	STL 1

To Jacksonville, Fl. (JAX)

Freq.	Leave	Arrive	Flt. No. /Meals	Via/ Stops
	6 45a	12 19p	675/733S	STL 2
	12 15p	6 09p	679/735S	STL 2
X6	4 40p	10 33p	521/737	STL 2

To Joplin, Mo. (JLN) OZV

Freq.	Leave	Arrive	Flt. No. /Meals	Via/ Stops
X7	6 45a	10 00a	675/1161	STL 1
	9 20a	12 00n	758/1163	STL 1
	12 15p	4 40p	679/1167	STL 1
6	5 10p	9 01p	591/1135	STL 2
X6	5 40p	8 55p	623/1169	STL 1
X6	7 50p	10 35p	527/1171	STL 1

To Kansas City, Mo. (MCI)

Freq.	Leave	Arrive	Flt. No. /Meals	Via/ Stops
X7	6 45a	9 12a	675/811	STL 1
7	6 45a	11 25a	675/775	STL 1
X7	7 40a	11 25a	503/775	STL 1
X6	12 15p	2 57p	679/751	STL 1
6	12 15p	4 35p	679/660	STL 1
X6	4 40p	7 50p	521/817	STL 1
6	5 10p	7 50p	591/817	STL 1
6	6 40p	10 37p	529/678	STL 1
X6	7 50p	10 37p	527/678	STL 1

To Las Vegas, Nev. (LAS)

Freq.	Leave	Arrive	Flt. No. /Meals	Via/ Stops
6	6 40p	11 00p	529/841S	STL 1
X26	7 50p	11 00p	527/841S	STL 1

To Lincoln, Neb. (LNK)

Freq.	Leave	Arrive	Flt. No. /Meals	Via/ Stops
X7	7 40a	12 11p	503/781	STL 2
	12 15p	4 42p	679/618	STL 1
6	6 40p	10 29p	529/538	STL 1
X6	7 50p	10 29p	527/538	STL 1

To Louisville, Ky. (SDF)

Freq.	Leave	Arrive	Flt. No. /Meals	Via/ Stops
	6 45a	10 45a	675/709	STL 1
	12 15p	4 25p	679/717	STL 1
X6	5 40p	9 24p	623/711	STL 1

To Marion, Ill. (MWA) OZV

Freq.	Leave	Arrive	Flt. No. /Meals	Via/ Stops
X7	6 45a	9 35a	675/1181	STL 1
	9 20a	12 15p	758/1183	STL 1
X6	12 15p	2 50p	679/1185	STL 1
6	12 15p	5 10p	679/1187	STL 1
X67	2 40p	5 10p	611/1187	STL 1
6	5 10p	8 00p	591/1189	STL 1
X6	5 40p	8 00p	623/1189	STL 1
6	6 40p	10 25p	529/1111	STL 1
X6	7 50p	10 25p	527/1111	STL 1

To Miami, Fla. (MIA)

Freq.	Leave	Arrive	Flt. No. /Meals	Via/ Stops
67	6 45a	11 55a	675/891B	STL 1
X67	6 45a	12 11p	675/651B	STL 1
	12 15p	6 25p	679/677S	STL 2

To Nashville, Tenn. (BNA)

Freq.	Leave	Arrive	Flt. No. /Meals	Via/ Stops
	6 45a	9 43a	675/733	STL 1
	12 15p	3 27p	679/735	STL 1
X6	4 40p	8 00p	521/737	STL 1

To New Orleans, La. (MSY)

Freq.	Leave	Arrive	Flt. No. /Meals	Via/ Stops
	6 45a	10 36a	675/721B	STL 1
	9 20a	1 05p	758/723L	STL 1
	12 15p	3 56p	679/727	STL 1
X6	4 40p	8 32p	521/729D	STL 1
6	5 10p	8 32p	591/729D	STL 1

To New York, N.Y. (LGA)

Freq.	Leave	Arrive	Flt. No. /Meals	Via/ Stops
	6 45a	11 59aL	675/784B	STL 1
	12 15p	5 40pL	679/786S	STL 1
X6	5 40p	10 25pL	623/780S	STL 1

To Oklahoma City, Okla. (OKC)

Freq.	Leave	Arrive	Flt. No. /Meals	Via/ Stops
X7	7 40a	11 32a	503/583	STL 1
X6	12 15p	4 31p	679/765	STL 1
6	12 15p	5 30p	679/581	STL 2
X6	5 40p	9 15p	623/589	STL 1

To Omaha, Neb. (OMA)

Freq.	Leave	Arrive	Flt. No. /Meals	Via/ Stops
7	6 45a	11 29a	675/716	STL 1
X7	7 40a	11 29a	503/716	STL 1
	12 15p	4 34p	679/652	STL 1
X6	3 40p	6 19p	517/664	STL 1
6	6 40p	10 44p	529/540	STL 1
X6	7 50p	10 44p	527/540	STL 1

To Orlando, Fla. (MCO)

Freq.	Leave	Arrive	Flt. No. /Meals	Via/ Stops
	6 45a	12 10p	675/647B	STL 1
	12 15p	6 50p	679S	2
X6	4 40p	11 15p	521/663D	STL 2
6	5 10p	11 15p	591/663D	STL 2

To Paducah, Ky. (PAH) OZV

Freq.	Leave	Arrive	Flt. No. /Meals	Via/ Stops
X7	6 45a	9 27a	675/1101	STL 1
	9 20a	12 10p	758/1103	STL 1
X6	12 15p	3 05p	679/1105	STL 1
6	12 15p	4 33p	679/1107	STL 1
X6	4 40p	7 50p	521/1109	STL 1
6	5 10p	8 35p	591/1189	STL 2
6	6 40p	10 55p	529/1111	STL 2
X6	7 50p	10 55p	527/1111	STL 2

To Philadelphia, Pa. (PHL)

Freq.	Leave	Arrive	Flt. No. /Meals	Via/ Stops
X7	6 45a	12 35p	675/770S	STL 2
	12 15p	5 19p	679/772S	STL 1
X6	5 40p	10 59p	623/888	STL 2

To Raleigh/Durham, N.C. (RDU)

Freq.	Leave	Arrive	Flt. No. /Meals	Via/ Stops
	6 45a	12 10p	675/709S	STL 2
	12 15p	6 00p	679/717S	STL 2
X6	5 40p	10 45p	623/711	STL 2

To St. Louis, Mo. (STL)

Freq.	Leave	Arrive	Flt. No. /Meals	Via/ Stops
	6 45a	7 45a	675	0
X7	7 40a	8 45a	503	0
	9 20a	10 20a	758	0
X67	11 10a	12 10p	627	0
	12 15p	1 15p	679	0
X67	2 40p	3 40p	611	0
X6	3 40p	4 40p	517	0
X6	4 40p	5 40p	521	0
6	5 10p	6 10p	591	0
X6	5 40p	6 45p	623	0
	6 40p	7 40p	529	0
X6	7 50p	8 50p	527	0

To San Antonio, Texas (SAT)

Freq.	Leave	Arrive	Flt. No. /Meals	Via/ Stops
	6 45a	10 35a	675/617B	STL 1
	12 15p	4 05p	679/621S	STL 1
6	5 10p	9 30p	591/623S	STL 1
X6	5 40p	9 30p	623S	1

To San Diego, Cal. (SAN)

Freq.	Leave	Arrive	Flt. No. /Meals	Via/ Stops
7	6 45a	11 42a	675/889B	STL 1
X7	7 40a	11 42a	503/889B	STL 1
6	12 15p	5 12p	679/883S	STL 1

To Sarasota/Bradenton, Fla. (SRQ)

Freq.	Leave	Arrive	Flt. No. /Meals	Via/ Stops
	6 45a	1 08p	675B	2
	12 15p	5 25p	679/681S	STL 1

To Sioux City, Iowa (SUX)

Freq.	Leave	Arrive	Flt. No. /Meals	Via/ Stops
X7	7 40a	11 22a	503/781	STL 1
X6	12 15p	4 47p	679/706	STL 1
6	12 15p	5 34p	679/618	STL 2
6	6 40p	11 14p	529/538	STL 2
X6	7 50p	11 14p	527/538	STL 2

To Sioux Falls, S.D. (FSD)

Freq.	Leave	Arrive	Flt. No. /Meals	Via/ Stops
X7	7 40a	11 30a	503/710	STL 1
	12 15p	4 45p	679/783	STL 1
X6	7 50p	10 40p	527/536	STL 1

Continued next page

1-Monday 2-Tuesday 3-Wednesday 4-Thursday
5-Friday 6-Saturday 7-Sunday X-Except

OZV OZARK MIDWEST flights operate with 1000-1299 flight numbers.
All times are local times for each city.

Cocktails available on most flights after 9:00 AM.
B—Hot Breakfast S—Snack D—Dinner
L—Lunch

L—LaGuardia (New York)
B—Baltimore/Washington
H—Hobby (Houston)
N—Washington National

OZARK AIR LINES

Effective August 25, 1986

Chicago, Ill. (ORD) (CDT) (cont'd)

Freq.	Leave	Arrive	Flt. No. /Meals	Via/ Stops
To Springfield, Mo. (SGF)				
7	6 45a	10 55a	675/503	STL 1
X7	7 40a	10 55a	503	1
7	9 20a	1 50p	758/1157S	STL 1
X67	11 10a	1 50p	627/1157S	STL 1
7	12 15p	3 32p	679/1159	STL 1
X7	12 15p	4 10p	679/779	STL 1
X6	3 40p	7 10p	517/1151S	STL 1
X6	4 40p	7 42p	521	1
6	5 10p	8 20p	591/1155	STL 1
X6	5 40p	9 30p	623/1169	STL 2
6	6 40p	10 29p	529/527	STL 1
X6	7 50p	10 29p	527	1
To Tampa/St. Petersburg/ Clearwater, Fla. (TPA)				
	6 45a	12 02p	675/669B	STL 1
	12 15p	5 35p	679S	1
X6	4 40p	10 20p	521/663D	STL 1
6	5 10p	10 20p	591/663D	STL 1
To Tulsa, Okla. (TUL)				
X7	7 40a	11 18a	503/579	STL 1
	12 15p	4 33p	679/581	STL 1
X6	4 40p	8 40p	521	2
To Washington, D.C. (DCA, BWI)				
	6 45a	11 25aN	675/754B	STL 1
X7	7 40a	12 12pB	503/764B	STL 1
X6	9 20a	1 59pN	758L	1
	12 15p	5 10pN	679/752S	STL 1
	12 15p	6 05pB	679/766S	STL 2
X6	4 40p	9 45pN	521/756D	STL 1
X6	5 40p	11 02pB	623/608S	STL 2
To West Palm Beach, Fla. (PBI)				
	6 45a	12 50p	675/645B	STL 2

Cleveland, Ohio (CLE) (EDT)

(Cleveland Hopkins Int'l Airport)
Reservations: 431-5525
Air Freight: 265-3788

Freq.	Leave	Arrive	Flt. No. /Meals	Via/ Stops
To Atlanta, Ga. (ATL)				
X7	8 35a	1 35p	889B/689S	STL 1
	12 30p	4 58p	607S/687	STL 1
To Baltimore, Md./ Washington, D.C. (BWI)				
	5 05p	6 05pB	766	0
X6	10 05p	11 02pB	608	0
To Bloomington/Normal, Ill. (BMI) OZV				
X7	8 35a	12 12p	889B/1048	STL 1
	12 30p	4 52p	607S/1058	STL 1
X6	8 15p	10 32p	767/1068	STL 1
To Cedar Rapids/ Iowa City, Iowa (CID)				
6	8 35a	11 32a	889B/592	STL 1
X67	8 35a	11 52a	889B/686	STL 2
	12 30p	4 30p	607S/684	STL 1
X6	8 15p	10 46p	767/610	STL 2
To Champaign/Urbana, Ill. (CMI)				
X7	8 35a	11 10a	889B/622	STL 1
	12 30p	5 05p	607S/724	STL 1
X6	8 15p	10 18p	767/787	STL 1
To Columbia/ Jefferson City, Mo. (COU) OZV				
X7	8 35a	12 03p	889B/1125	STL 1
X6	12 30p	2 35p	607S/1127	STL 1
6	12 30p	3 35p	607S/1129	STL 1
X6	8 15p	10 10p	767/1137	STL 1
To Dallas/Ft. Worth, Texas (DFW)				
X7	8 35a	12 45p	889B/605L	STL 1
	12 30p	3 45p	607S	1
To Decatur, Ill. (DEC) OZV				
X7	8 35a	12 08p	889B/1052	STL 1
X6	12 30p	2 46p	607S/1056	STL 1
6	12 30p	5 26p	607S/1060	STL 1
X6	8 15p	10 59p	767/1068	STL 2
To Denver, Colo. (DEN)				
X7	8 35a	11 35a	889B/869L	STL 1
	12 30p	5 10p	607S/875S	STL 1
To Des Moines, Iowa (DSM)				
X7	8 35a	11 20a	889B/757	STL 1
	12 30p	4 30p	607S/542	STL 1
X6	8 15p	10 32p	767/680	STL 1
To Evansville, Ind. (EVV) OZV				
X7	8 35a	12 07p	889B/1035	STL 1
X6	12 30p	3 06p	607S/1037	STL 1
6	12 30p	4 39p	607S/1039	STL 1
X6	8 15p	10 40p	767/1043	STL 1
To Fayetteville, Ark. (FYV) OZV				
X7	8 35a	1 20p	889B/1083	STL 2
X6	12 30p	3 44p	607S/1085	STL 1
6	12 30p	4 19p	607S/1075	STL 3
To Ft. Lauderdale/ Hollywood, Fla. (FLL)				
	12 30p	5 32p	607S/677S	STL 1
To Ft. Leonard Wood, Mo. (TBN) OZV				
X7	8 35a	10 55a	889B/1073	STL 1
	12 30p	3 05p	607S/1075	STL 1
To Ft. Myers, Fla. (RSW)				
	12 30p	6 28p	607S/681S	STL 2
To Ft. Smith, Ark. (FSM) OZV				
X7	8 35a	12 45p	889B/1083	STL 1
X6	12 30p	4 14p	607S/1085	STL 2
To Harrison, Ark. (HRO) OZV				
X7	8 35a	11 39a	889B/1073	STL 2
	12 30p	3 49p	607S/1075	STL 2
To Houston, Texas (HOU)				
X7	8 35a	1 12pH	889B/633S	STL 1
	12 30p	4 00pH	607S/615	STL 1
To Jacksonville, Fl. (JAX)				
	12 30p	6 09p	607S/735S	STL 2
To Joplin, Mo. (JLN) OZV				
X7	8 35a	12 00n	889B/1163	STL 1
	12 30p	4 40p	607S/1167	STL 1
X6	8 15p	10 35p	767/1171	STL 1
To Kansas City, Mo. (MCI)				
X7	8 35a	11 25a	889B/775	STL 1
X6	12 30p	2 57p	607S/751	STL 1
6	12 30p	4 35p	607S/660	STL 1
X6	8 15p	10 37p	767/678	STL 1
To Las Vegas, Nev. (LAS)				
X26	8 15p	11 00p	767/841S	STL 1
To Lincoln, Neb. (LNK)				
X7	8 35a	12 11p	889B/781	STL 2
	12 30p	4 42p	607S/618	STL 1
X6	8 15p	10 29p	767/538	STL 1
To Madison, Wis. (MSN)				
X7	8 35a	11 59a	889B/600	STL 2
	12 30p	4 15p	607S/646	STL 1
X6	8 15p	10 33p	767/736	STL 1
To Marion, Ill. (MWA) OZV				
X7	8 35a	12 15p	889B/1183	STL 1
X6	12 30p	2 50p	607S/1185	STL 1
6	12 30p	5 10p	607S/1187	STL 1
X6	8 15p	10 25p	767/1111	STL 1
To Miami, Fla. (MIA)				
	12 30p	6 25p	607S/677S	STL 2
To Minneapolis/ St. Paul, Minn. (MSP)				
X7	8 35a	11 27a	889B/732	STL 1
	12 30p	3 35p	607S/582	STL 1
X6	8 15p	10 55p	767/718	STL 1
To Moline, Ill./ Davenport, Iowa (MLI)				
X7	8 35a	11 10a	889B/686	STL 1
	12 30p	4 27p	607S/734	STL 1
X6	8 15p	10 07p	767/610	STL 1
To New Orleans, La. (MSY)				
X7	8 35a	1 05p	889B/723L	STL 1
	12 30p	3 56p	607S/727	STL 1
To Oklahoma City, Okla. (OKC)				
X7	8 35a	11 32a	889B/583	STL 1
X6	12 30p	4 31p	607S/765	STL 1
6	12 30p	5 30p	607S/581	STL 2
To Omaha, Neb. (OMA)				
X7	8 35a	11 29a	889B/716	STL 1
	12 30p	4 34p	607S/652	STL 1
X6	8 15p	10 44p	767/540	STL 1
To Orlando, Fla. (MCO)				
	12 30p	6 50p	607S/679S	STL 2
To Paducah, Ky. (PAH) OZV				
X7	8 35a	12 10p	889B/1103	STL 1
X6	12 30p	3 05p	607S/1105	STL 1
6	12 30p	4 33p	607S/1107	STL 1
X6	8 15p	10 55p	767/1111	STL 2
To Peoria, Ill. (PIA)				
X67	8 35a	11 10a	889B/812	STL 1
6	8 35a	12 00n	889B/622	STL 2
6	12 30p	4 25p	607S/696	STL 1
X6	12 30p	5 00p	607S/636	STL 1
X6	8 15p	10 59p	767/787	STL 2
To Rochester, Minn. (RST)				
X67	8 35a	11 12a	889B/532	STL 1
To St. Louis, Mo. (STL)				
X7	8 35a	9 05a	889B	0
	12 30p	1 00p	607S	0
X6	8 15p	8 43p	767	0
To San Antonio, Texas (SAT)				
	12 30p	4 05p	607S/621S	STL 1
To San Diego, Cal. (SAN)				
X7	8 35a	11 42a	889B	1
6	12 30p	5 12p	607S/883S	STL 1
To Sarasota/Bradenton, Fla. (SRQ)				
	12 30p	5 25p	607S/681S	STL 1

1-Monday 2-Tuesday 3-Wednesday 4-Thursday
5-Friday 6-Saturday 7-Sunday X-Except

OZV OZARK MIDWEST flights operate with 1000-1299 flight numbers.
All times are local times for each city.

Cleveland, Ohio (CLE) (EDT) (cont'd)

Freq.	Leave	Arrive	Flt. No. /Meals	Via/ Stops
To Sioux City, Iowa (SUX)				
X7	8 35a	11 22a	889B/781	STL 1
X6	12 30p	4 47p	607S/706	STL 1
6	12 30p	5 34p	607S/618	STL 2
X6	8 15p	11 14p	767/538	STL 2
To Sioux Falls, S.D. (FSD)				
X7	8 35a	11 30a	889B/710	STL 1
	12 30p	4 45p	607S/783	STL 1
X6	8 15p	10 40p	767/536	STL 1
To Springfield, Ill. (SPI) OZV				
X7	8 35a	11 25a	889B/1002	STL 1
	12 30p	2 40p	607S/1008	STL 1
X6	8 15p	10 27p	767/1018	STL 1
To Springfield, Mo. (SGF)				
X7	8 35a	10 55a	889B/503	STL 1
7	12 30p	3 32p	607S/1159	STL 1
X7	12 30p	4 10p	607S/779	STL 1
X6	8 15p	10 29p	767/527	STL 1
To Tampa/St. Petersburg/ Clearwater, Fla. (TPA)				
	12 30p	5 35p	607S/679S	STL 1
To Tulsa, Okla. (TUL)				
X7	8 35a	11 18a	889B/579	STL 1
	12 30p	4 33p	607S/581	STL 1
To Washington, D.C. (DCA, BWI)				
	5 05p	6 05pB	766	0
X6	10 05p	11 02pB	608	0
To Waterloo, Iowa (ALO)				
X7	8 35a	11 00a	889B/600	STL 1
	12 30p	5 12p	607S/646	STL 2
X6	8 15p	11 20p	767/680	STL 2

Columbia/ Jefferson City, Mo. (COU) (CDT) OZV

(Columbia Regional Airport)
Columbia
Reservations: 874-1161
Air Freight: 442-2653
Jefferson City, Mo.
Reservations: 1-800-447-4427
Air Freight: 634-3626

Freq.	Leave	Arrive	Flt. No. /Meals	Via/ Stops
To Atlanta, Ga. (ATL)				
	7 00a	11 09a	1122/683B	STL 1
7	8 40a	1 35p	1138/689S	STL 1
X7	9 41a	1 35p	1124/689S	STL 1
	12 25p	4 58p	1126/687	STL 1
X6	5 00p	9 25p	1132/685S	STL 1
To Baltimore, Md./ Washington, D.C. (BWI)				
X7	7 00a	12 12pB	1122/764B	STL 1
	12 25p	6 05pB	1126/766S	STL 2
X6	6 05p	11 02pB	1134/608S	STL 2
To Bloomington/Normal, Ill. (BMI) OZV				
X7	7 00a	9 38a	1122/1006	STL 2
7	8 40a	12 12p	1138/1048	STL 1
X7	9 41a	12 12p	1124/1048	STL 1
6	12 25p	4 52p	1126/1058	STL 1
X6	2 50p	4 52p	1128/1058	STL 1
6	3 50p	8 28p	1130/1062	STL 2
X6	6 05p	8 07p	1134/1066	STL 1
X6	8 20p	10 32p	1136/1068	STL 1
To Cedar Rapids/ Iowa City, Iowa (CID)				
6	7 00a	11 32a	1122/592	STL 1
X67	7 00a	11 52a	1122/686	STL 2
7	8 40a	11 52a	1138/686	STL 2
	12 25p	4 30p	1126/684	STL 1
	3 50p	6 46p	1130/749	STL 2
X6	6 05p	8 12p	1134/688	STL 1
To Champaign/Urbana, Ill. (CMI)				
X7	7 00a	9 17a	1122/1210	STL 1
7	8 40a	11 10a	1138/622	STL 1
6	12 25p	5 05p	1126/724	STL 1
X6	2 50p	5 05p	1128/724	STL 1
6	3 50p	10 57p	1130/530	STL 2
X6	5 00p	7 22p	1132/1208	STL 1
X6	6 05p	8 50p	1134/728	STL 2
X6	8 20p	10 18p	1136/787	STL 1
To Charlotte, N.C. (CLT)				
X7	7 00a	11 28a	1122/707B	STL 1
	12 25p	5 00p	1126/703S	STL 1
X6	5 00p	9 35p	1132/719D	STL 1
To Chicago, Ill. (ORD)				
X67	7 00a	10 15a	1122/504	STL 1
6	7 00a	11 20a	1122/658	STL 1
7	8 40a	11 20a	1138/658	STL 1
X67	11 45a	2 00p	1162/512	STL 1
	12 25p	3 00p	1126/616	STL 1
X6	2 50p	4 59p	1128/864	STL 1
	3 50p	6 00p	1130/520	STL 1
X6	5 00p	7 10p	1132/526	STL 1
X6	6 05p	8 55p	1134/755	STL 1
X6	8 20p	10 40p	1136/878	STL 1
To Cleveland, Ohio (CLE)				
	7 00a	11 47a	1122/620S	STL 1
	12 25p	4 42p	1126/766S	STL 1
X6	6 05p	9 45p	1134/608S	STL 1
To Dallas/Ft. Worth, Texas (DFW)				
	7 00a	10 11a	1122/601B	STL 1
7	8 40a	12 45p	1138/605L	STL 1
X7	9 41a	12 45p	1124/605L	STL 1
X6	11 45a	2 30p	1162/627S	STL 1
	12 25p	3 45p	1126/607S	STL 1
X6	2 50p	6 00p	1128/611	STL 1
X6	3 50p	7 00p	1130/609D	STL 1
6	3 50p	9 08p	1130/625S	STL 1
X6	5 00p	8 05p	1132/635D	STL 1
X6	6 05p	9 08p	1134/625S	STL 1
To Decatur, Ill. (DEC) OZV				
X7	7 00a	9 10a	1122/1006	STL 1
7	8 40a	12 08p	1138/1052	STL 1
X7	9 41a	12 08p	1124/1052	STL 1
X6	12 25p	2 46p	1126/1056	STL 1
6	12 25p	5 26p	1126/1060	STL 1
X6	2 50p	5 26p	1128/1060	STL 1
6	3 50p	8 01p	1130/1062	STL 1
X6	6 05p	8 01p	1134/1062	STL 1
X6	8 20p	10 59p	1136/1068	STL 2
To Denver, Colo. (DEN)				
X7	7 00a	11 35a	1122/869L	STL 1
7	8 40a	11 35a	1138/869L	STL 1
6	12 25p	5 10p	1126/875S	STL 1
X6	2 50p	5 10p	1128/875S	STL 1
To Des Moines, Iowa (DSM)				
X7	7 00a	11 20a	1122/757	STL 1
7	8 40a	11 20a	1138/757	STL 1
	12 25p	4 30p	1126/542	STL 1
	3 50p	6 30p	1130/534	STL 1
X6	8 20p	10 32p	1136/680	STL 1
To Detroit, Mich. (DTW)				
X7	7 00a	11 47a	1122/720S	STL 1
	12 25p	4 20p	1126/722	STL 1
X6	3 50p	7 36p	1130/626S	STL 1
X6	6 05p	9 50p	1134/624	STL 1
To Evansville, Ind. (EVV) OZV				
X7	7 00a	9 30a	1122/1031	STL 1
7	8 40a	12 07p	1138/1035	STL 1
X7	9 41a	12 07p	1124/1035	STL 1
X6	12 25p	3 06p	1126/1037	STL 1
6	12 25p	4 39p	1126/1039	STL 1
6	3 50p	7 55p	1130/1041	STL 1
X6	5 00p	7 55p	1132/1041	STL 1
X6	8 20p	10 40p	1136/1043	STL 1
To Ft. Lauderdale/ Hollywood, Fla. (FLL)				
	7 00a	11 55a	1122/645B	STL 1
	12 25p	5 32p	1126/677S	STL 1
To Ft. Myers, Fla. (RSW)				
	7 00a	11 59a	1122/675B	STL 1
	12 25p	6 28p	1126/681S	STL 2
To Houston, Texas (HOU)				
	7 00a	10 42aH	1122/637B	STL 1
7	8 40a	1 12pH	1138/633S	STL 1
X7	9 41a	1 12pH	1124/633S	STL 1
	12 25p	4 00pH	1126/615	STL 1
6	3 50p	9 22pH	1130/619	STL 1
X6	6 05p	9 22pH	1134/619	STL 1
To Indianapolis, Ind. (IND)				
X7	7 00a	9 44a	1122/770	STL 1
7	8 40a	12 05p	1138/742	STL 1
X7	9 41a	12 05p	1124/742	STL 1
	12 25p	3 08p	1126/748	STL 1
X6	6 05p	8 10p	1134/888	STL 1
To Jacksonville, Fl. (JAX)				
	7 00a	12 19p	1122/733S	STL 2
	12 25p	6 09p	1126/735S	STL 2
X6	5 00p	10 33p	1132/737	STL 2
To Las Vegas, Nev. (LAS)				
6	3 50p	11 00p	1130/841S	STL 1
X26	8 20p	11 00p	1136/841S	STL 1
To Lincoln, Neb. (LNK)				
X7	7 00a	12 11p	1122/781	STL 2
	12 25p	4 42p	1126/618	STL 1
6	3 50p	10 29p	1130/538	STL 1
X6	6 05p	10 29p	1134/538	STL 1
To Louisville, Ky. (SDF)				
	7 00a	10 45a	1122/709	STL 1
	12 25p	4 25p	1126/717	STL 1
X6	6 05p	9 24p	1134/711	STL 1
To Madison, Wis. (MSN)				
X7	7 00a	11 59a	1122/600	STL 2
7	8 40a	11 59a	1138/600	STL 2
	12 25p	4 15p	1126/646	STL 1
	3 50p	7 10p	1130/816	STL 2
X6	6 05p	9 20p	1134/612	STL 2
X6	8 20p	10 33p	1136/736	STL 1
To Marion, Ill. (MWA) OZV				
X7	7 00a	9 35a	1122/1181	STL 1
7	8 40a	12 15p	1138/1183	STL 1
X7	9 41a	12 15p	1124/1183	STL 1
X6	12 25p	2 50p	1126/1185	STL 1
6	12 25p	5 10p	1126/1187	STL 1
X6	2 50p	5 10p	1128/1187	STL 1
6	3 50p	8 00p	1130/1189	STL 1
X6	6 05p	8 00p	1134/1189	STL 1
X6	8 20p	10 25p	1136/1111	STL 1
To Miami, Fla. (MIA)				
67	7 00a	11 55a	1122/891B	STL 1
X67	7 00a	12 11p	1122/651B	STL 1
	12 25p	6 25p	1126/677S	STL 2
To Milwaukee, Wis. (MKE)				
X7	7 00a	11 30a	1122/614	STL 1
7	8 40a	11 30a	1138/614	STL 1
	12 25p	3 05p	1126/682	STL 1

Continued next page

Cocktails available on most flights after 9:00 AM.
B—Hot Breakfast S—Snack D—Dinner
L—Lunch

L—LaGuardia (New York)
B—Baltimore/Washington
H—Hobby (Houston)
N—Washington National

OZARK AIR LINES

Columbia/ Jefferson City, Mo. (COU) (CDT) (OZV) (cont'd)

To **Milwaukee, Wis.** (MKE) (cont'd)

Freq.	Leave	Arrive	Flt. No. /Meals	Via/ Stops
	3 50p	6 20p	1130/816	STL 1
X6	6 05p	8 35p	1134/612	STL 1
X6	8 20p	11 13p	1136/736	STL 2

To **Minneapolis/ St. Paul, Minn.** (MSP)

Freq.	Leave	Arrive	Flt. No. /Meals	Via/ Stops
X7	7 00a	11 27a	1122/732	STL 1
7	8 40a	11 27a	1138/732	STL 1
	12 25p	3 35p	1126/582	STL 1
X6	3 50p	6 20p	1130/584S	STL 1
6	3 50p	10 55p	1130/718	STL 1
X6	6 05p	8 40p	1134/586	STL 1
X6	8 20p	10 55p	1136/718	STL 1

To **Moline, Ill./ Davenport, Iowa** (MLI)

Freq.	Leave	Arrive	Flt. No. /Meals	Via/ Stops
X7	7 00a	11 10a	1122/686	STL 1
7	8 40a	11 10a	1138/686	STL 1
	12 25p	4 27p	1126/734	STL 1
	3 50p	6 02p	1130/749	STL 1
X6	6 05p	8 52p	1134/688	STL 2

To **Nashville, Tenn.** (BNA)

Freq.	Leave	Arrive	Flt. No. /Meals	Via/ Stops
	7 00a	9 43a	1122/733	STL 1
	12 25p	3 27p	1126/735	STL 1
X6	5 00p	8 00p	1132/737	STL 1

To **New Orleans, La.** (MSY)

Freq.	Leave	Arrive	Flt. No. /Meals	Via/ Stops
	7 00a	10 36a	1122/721B	STL 1
7	8 40a	1 05p	1138/723L	STL 1
X7	9 41a	1 05p	1124/723L	STL 1
	12 25p	3 56p	1126/727	STL 1
6	3 50p	8 32p	1130/729D	STL 1
X6	5 00p	8 32p	1132/729D	STL 1

To **New York, N.Y.** (LGA)

Freq.	Leave	Arrive	Flt. No. /Meals	Via/ Stops
	7 00a	11 59aL	1122/784B	STL 1
	12 25p	5 40pL	1126/786S	STL 1
X6	6 05p	10 25pL	1134/780S	STL 1

To **Oklahoma City, Okla.** (OKC)

Freq.	Leave	Arrive	Flt. No. /Meals	Via/ Stops
X7	7 00a	11 32a	1122/583	STL 1
X6	12 25p	4 31p	1126/765	STL 1
6	12 25p	5 30p	1126/581	STL 2
X6	6 05p	9 15p	1134/589	STL 1

To **Omaha, Neb.** (OMA)

Freq.	Leave	Arrive	Flt. No. /Meals	Via/ Stops
X7	7 00a	11 29a	1122/716	STL 1
7	8 40a	11 29a	1138/716	STL 1
	12 25p	4 34p	1126/652	STL 1
X6	3 50p	6 19p	1130/664	STL 1
6	3 50p	7 23p	1130/534	STL 2
X6	8 20p	10 44p	1136/540	STL 1

To **Orlando, Fla.** (MCO)

Freq.	Leave	Arrive	Flt. No. /Meals	Via/ Stops
	7 00a	12 10p	1122/647B	STL 1
	12 25p	6 50p	1126/679S	STL 2
6	3 50p	11 15p	1130/663D	STL 2
X6	5 00p	11 15p	1132/663D	STL 2

To **Paducah, Ky.** (PAH) (OZV)

Freq.	Leave	Arrive	Flt. No. /Meals	Via/ Stops
X7	7 00a	9 27a	1122/1101	STL 1
7	8 40a	12 10p	1138/1103	STL 1
X7	9 41a	12 10p	1124/1103	STL 1
X6	12 25p	3 05p	1126/1105	STL 1
6	12 25p	4 33p	1126/1107	STL 1
6	3 50p	8 35p	1130/1189	STL 2
X6	5 00p	7 50p	1132/1109	STL 1
X6	8 20p	10 55p	1136/1111	STL 2

To **Peoria, Ill.** (PIA)

Freq.	Leave	Arrive	Flt. No. /Meals	Via/ Stops
X7	7 00a	9 16a	1122/1200	STL 1
7	8 40a	11 10a	1138/812	STL 1
6	12 25p	4 25p	1126/696	STL 1
X6	2 50p	5 00p	1128/636	STL 1
6	3 50p	10 18p	1130/530	STL 1
X6	6 05p	8 05p	1134/728	STL 1
X6	8 20p	10 59p	1136/787	STL 2

To **Philadelphia, Pa.** (PHL)

Freq.	Leave	Arrive	Flt. No. /Meals	Via/ Stops
X7	7 00a	12 35p	1122/770S	STL 2
	12 25p	5 19p	1126/772S	STL 1
X6	6 05p	10 59p	1134/888	STL 2

To **Raleigh/Durham, N.C.** (RDU)

Freq.	Leave	Arrive	Flt. No. /Meals	Via/ Stops
	7 00a	12 10p	1122/709S	STL 2
	12 25p	6 00p	1126/717S	STL 2
X6	6 05p	10 45p	1134/711	STL 2

To **Rochester, Minn.** (RST)

Freq.	Leave	Arrive	Flt. No. /Meals	Via/ Stops
X67	7 00a	11 12a	1122/532	STL 1

To **St. Louis, Mo.** (STL)

Freq.	Leave	Arrive	Flt. No. /Meals	Via/ Stops
X7	6 40a	7 20a	1120	0
	7 00a	7 45a	1122	0
7	8 40a	9 20a	1138	0
X7	9 41a	10 25a	1124	0
	11 45a	12 25p	1162	0
	12 25p	1 10p	1126	0
X6	2 50p	3 30p	1128	0
	3 50p	4 30p	1130	0
X6	5 00p	5 40p	1132	0
X6	6 05p	6 45p	1134	0
X6	8 20p	9 05p	1136	0

To **San Antonio, Texas** (SAT)

Freq.	Leave	Arrive	Flt. No. /Meals	Via/ Stops
	7 00a	10 35a	1122/617B	STL 1
	12 25p	4 05p	1126/621S	STL 1
6	3 50p	9 30p	1130/623S	STL 1
X6	6 05p	9 30p	1134/623S	STL 1

To **San Diego, Cal.** (SAN)

Freq.	Leave	Arrive	Flt. No. /Meals	Via/ Stops
X7	7 00a	11 42a	1122/889B	STL 1
7	8 40a	11 42a	1138/889B	STL 1
6	12 25p	5 12p	1126/883S	STL 1

To **Sarasota/Bradenton, Fla.** (SRQ)

Freq.	Leave	Arrive	Flt. No. /Meals	Via/ Stops
	7 00a	1 08p	1122/675B	STL 2
	12 25p	5 25p	1126/681S	STL 1

To **Sioux City, Iowa** (SUX)

Freq.	Leave	Arrive	Flt. No. /Meals	Via/ Stops
X7	7 00a	11 22a	1122/781	STL 1
X6	12 25p	4 47p	1126/706	STL 1
6	12 25p	5 34p	1126/618	STL 2
6	3 50p	11 14p	1130/538	STL 2
X6	6 05p	11 14p	1134/538	STL 2

To **Sioux Falls, S.D.** (FSD)

Freq.	Leave	Arrive	Flt. No. /Meals	Via/ Stops
X7	7 00a	11 30a	1122/710	STL 1
	12 25p	4 45p	1126/783	STL 1
X6	6 05p	10 40p	1134/536	STL 1

To **Springfield, Ill.** (SPI) (OZV)

Freq.	Leave	Arrive	Flt. No. /Meals	Via/ Stops
X7	7 00a	9 28a	1122/1000	STL 1
7	8 40a	11 25a	1138/1002	STL 1
	12 25p	2 40p	1126/1008	STL 1
X6	3 50p	5 39p	1130/1012	STL 1
6	3 50p	8 35p	1130/1014	STL 1
X6	6 05p	8 35p	1134/1014	STL 1
X6	8 20p	10 27p	1136/1018	STL 1

To **Tampa/St. Petersburg/ Clearwater, Fla.** (TPA)

Freq.	Leave	Arrive	Flt. No. /Meals	Via/ Stops
	7 00a	12 02p	1122/669B	STL 1
	12 25p	5 35p	1126/679S	STL 1
6	3 50p	10 20p	1130/663D	STL 1
X6	5 00p	10 20p	1132/663D	STL 1

To **Tulsa, Okla.** (TUL)

Freq.	Leave	Arrive	Flt. No. /Meals	Via/ Stops
X7	7 00a	11 18a	1122/579	STL 1
	12 25p	4 33p	1126/581	STL 1
X6	5 00p	8 40p	1132/521	STL 2

To **Washington, D.C.** (DCA, BWI)

Freq.	Leave	Arrive	Flt. No. /Meals	Via/ Stops
	7 00a	11 25aN	1122/754B	STL 1
X7	7 00a	12 12pB	1122/764B	STL 1
7	8 40a	1 59pN	1138/758L	STL 1
X67	9 41a	1 59pN	1124/758L	STL 1
	12 25p	5 10pN	1126/752S	STL 1
	12 25p	6 05pB	1126/766S	STL 2
X6	5 00p	9 45pN	1132/756D	STL 1
X6	6 05p	11 02pB	1134/608S	STL 2

To **Waterloo, Iowa** (ALO)

Freq.	Leave	Arrive	Flt. No. /Meals	Via/ Stops
X7	7 00a	11 00a	1122/600	STL 1
7	8 40a	11 00a	1138/600	STL 1
	12 25p	5 12p	1126/646	STL 2
6	3 50p	11 20p	1130/680	STL 2
X6	8 20p	11 20p	1136/680	STL 2

To **West Palm Beach, Fla.** (PBI)

Freq.	Leave	Arrive	Flt. No. /Meals	Via/ Stops
	7 00a	12 50p	1122/645B	STL 2

Dallas/Ft. Worth, Texas (DFW) (CDT)

(Dallas/Ft. Worth Int'l Airport)
Reservations: 647-8013
Air Freight: 574-3366
City Ticket Office:
One Main Place-Dallas

To **Baltimore, Md./ Washington, D.C.** (BWI)

Freq.	Leave	Arrive	Flt. No. /Meals	Via/ Stops
X7	7 00a	12 12pB	620B/764B	STL 1
	11 45a	6 05pB	752L/766S	STL 2
X6	4 35p	11 02pB	608S	2

To **Bloomington/Normal, Ill.** (BMI) (OZV)

Freq.	Leave	Arrive	Flt. No. /Meals	Via/ Stops
	7 40a	12 12p	600B/1048	STL 1
	1 22p	4 52p	618S/1058	STL 1
X6	4 35p	8 07p	608S/1066	STL 1
6	4 35p	8 28p	608S/1062	STL 2
X6	7 35p	10 32p	628/1068	STL 1

To **Cedar Rapids/ Iowa City, Iowa** (CID)

Freq.	Leave	Arrive	Flt. No. /Meals	Via/ Stops
6	7 40a	11 32a	600B/592	STL 1
X6	7 40a	11 52a	600B/686	STL 2
	1 22p	4 30p	618S/684	STL 1
X6	2 57p	6 46p	626/749	STL 2
X6	4 35p	8 12p	608S/688	STL 1
	6 55p	10 46p	610S	2

To **Champaign/Urbana, Ill.** (CMI)

Freq.	Leave	Arrive	Flt. No. /Meals	Via/ Stops
	7 40a	11 10a	600B/622	STL 1
	1 22p	5 05p	618S/724	STL 1
X6	2 57p	7 22p	626/1208	STL 1
X6	4 35p	8 50p	608S/728	STL 2
6	6 55p	10 57p	610S/530	STL 2
X6	7 35p	10 18p	628/787	STL 1

To **Charlotte, N.C.** (CLT)

Freq.	Leave	Arrive	Flt. No. /Meals	Via/ Stops
	11 45a	5 00p	752L/703S	STL 1
X6	4 35p	9 35p	608S/719D	STL 1

To **Chicago, Ill.** (ORD)

Freq.	Leave	Arrive	Flt. No. /Meals	Via/ Stops
X67	7 00a	10 15a	620B/504	STL 1
	7 40a	11 20a	600B/658	STL 1
	11 45a	3 00p	752L/616	STL 1
X6	1 22p	4 59p	618S/864	STL 1
6	1 22p	6 00p	618S/520	STL 1
X6	2 57p	6 00p	626/520	STL 1
X6	4 35p	8 55p	608S/755	STL 1
6	6 55p	10 40p	610S/878	STL 1
X6	7 35p	10 40p	628/878	STL 1

1-Monday 2-Tuesday 3-Wednesday 4-Thursday
5-Friday 6-Saturday 7-Sunday X-Except

(OZV) OZARK MIDWEST flights operate with 1000-1299 flight numbers.
All times are local times for each city.

SEE MORE OF YOUR FAMILY FOR LESS.

If you're over 60, don't wait another minute to join Ozark's Senior Saver Discount Club. And get ten percent off any published Ozark fare.

It's just $25 for a single membership. And you get up to 4,000 free bonus miles on the Ozark Frequent Flyer program.

Join today. Call your Ozark representative for more information. And see your family more on Ozark!

OZARK FLIES YOUR WAY®

OZARK AIR LINES

Dallas/Ft. Worth, Texas (DFW) (CDT) (cont'd)

To **Cleveland, Ohio** (CLE)

Freq.	Leave	Arrive	Flt. No. /Meals	Via/ Stops
X7	7 00a	11 47a	620B	1
	11 45a	4 42p	752L/766S	STL 1
X6	4 35p	9 45p	608S	1

To **Columbia/ Jefferson City, Mo.** (COU) OZV

Freq.	Leave	Arrive	Flt. No. /Meals	Via/ Stops
	7 40a	12 03p	600B/1125	STL 1
X6	11 45a	2 35p	752L/1127	STL 1
6	11 45a	3 35p	752L/1129	STL 1
	1 22p	4 41p	618S/1131	STL 1
X6	2 57p	5 45p	626/1133	STL 1
	4 35p	8 05p	608S/1135	STL 1
X6	6 55p	10 10p	610S/1137	STL 1

To **Decatur, Ill.** (DEC) OZV

Freq.	Leave	Arrive	Flt. No. /Meals	Via/ Stops
	7 40a	12 08p	600B/1052	STL 1
X6	11 45a	2 46p	752L/1056	STL 1
	1 22p	5 26p	618S/1060	STL 1
	4 35p	8 01p	608S/1062	STL 1
6	6 55p	10 32p	610S/1054	STL 2
X6	7 35p	10 59p	628/1068	STL 2

To **Des Moines, Iowa** (DSM)

Freq.	Leave	Arrive	Flt. No. /Meals	Via/ Stops
	7 40a	11 20a	600B/757	STL 1
	1 22p	4 30p	618S/542	STL 1
X6	2 57p	6 30p	626/534	STL 1
6	6 55p	10 32p	610S/680	STL 1
X6	7 35p	10 32p	628/680	STL 1

To **Detroit, Mich.** (DTW)

Freq.	Leave	Arrive	Flt. No. /Meals	Via/ Stops
X7	7 00a	11 47a	620B/720S	STL 1
	11 45a	4 20p	752L/722	STL 1
X6	2 57p	7 36p	626S	1
X6	4 35p	9 50p	608S/624	STL 1

To **Evansville, Ind.** (EVV) OZV

Freq.	Leave	Arrive	Flt. No. /Meals	Via/ Stops
	7 40a	12 07p	600B/1035	STL 1
X6	11 45a	3 06p	752L/1037	STL 1
	1 22p	4 39p	618S/1039	STL 1
	4 35p	7 55p	608S/1041	STL 1
6	6 55p	10 40p	610S/1043	STL 1
X6	7 35p	10 40p	628/1043	STL 1

To **Ft. Leonard Wood, Mo.** (TBN) OZV

Freq.	Leave	Arrive	Flt. No. /Meals	Via/ Stops
	7 40a	10 55a	600B/1073	STL 1
	11 45a	3 05p	752L/1075	STL 1
X6	4 35p	8 40p	608S/1077	STL 1

To **Indianapolis, Ind.** (IND)

Freq.	Leave	Arrive	Flt. No. /Meals	Via/ Stops
	7 40a	12 05p	600B/742	STL 1
	11 45a	3 08p	752L/748	STL 1
X6	4 35p	8 10p	608S/888	STL 1

To **Joplin, Mo.** (JLN) OZV

Freq.	Leave	Arrive	Flt. No. /Meals	Via/ Stops
	7 40a	12 00n	600B/1163	STL 1
	1 22p	4 40p	618S/1167	STL 1
X6	4 35p	8 55p	608S/1169	STL 1
6	4 35p	9 01p	608S/1135	STL 2
X6	6 55p	10 35p	610S/1171	STL 1

To **Kansas City, Mo.** (MCI)

Freq.	Leave	Arrive	Flt. No. /Meals	Via/ Stops
	7 40a	11 25a	600B/775	STL 1
X6	11 45a	2 57p	752L/751	STL 1
7	1 22p	4 35p	618S/892	STL 1
X7	1 22p	4 35p	618S/660	STL 1
	4 35p	7 50p	608S/817	STL 1
6	6 55p	10 37p	610S/678	STL 1
X6	7 35p	10 37p	628/678	STL 1

To **Lincoln, Neb.** (LNK)

Freq.	Leave	Arrive	Flt. No. /Meals	Via/ Stops
X7	7 40a	12 11p	600B/781	STL 2
	1 22p	4 42p	618S	1
	6 55p	10 29p	610S/538	STL 1

To **Louisville, Ky.** (SDF)

Freq.	Leave	Arrive	Flt. No. /Meals	Via/ Stops
	11 45a	4 25p	752L/717	STL 1
X6	4 35p	9 24p	608S/711	STL 1

To **Madison, Wis.** (MSN)

Freq.	Leave	Arrive	Flt. No. /Meals	Via/ Stops
	7 40a	11 59a	600B	2
	11 45a	4 15p	752L/646	STL 1
6	1 22p	7 10p	618S/816	STL 2
X6	2 57p	7 10p	626/816	STL 2
X6	4 35p	9 20p	608S/612	STL 2
6	6 55p	10 33p	610S/736	STL 1
X6	7 35p	10 33p	628/736	STL 1

To **Marion, Ill.** (MWA) OZV

Freq.	Leave	Arrive	Flt. No. /Meals	Via/ Stops
	7 40a	12 15p	600B/1183	STL 1
X6	11 45a	2 50p	752L/1185	STL 1
	1 22p	5 10p	618S/1187	STL 1
	4 35p	8 00p	608S/1189	STL 1
6	6 55p	10 25p	610S/1111	STL 1
X6	7 35p	10 25p	628/1111	STL 1

To **Milwaukee, Wis.** (MKE)

Freq.	Leave	Arrive	Flt. No. /Meals	Via/ Stops
	7 40a	11 30a	600B/614	STL 1
	11 45a	3 05p	752L/682	STL 1
6	1 22p	6 20p	618S/816	STL 1
X6	2 57p	6 20p	626/816	STL 1
X6	4 35p	8 35p	608S/612	STL 1
6	6 55p	11 13p	610S/736	STL 2
X6	7 35p	11 13p	628/736	STL 2

To **Minneapolis/ St. Paul, Minn.** (MSP)

Freq.	Leave	Arrive	Flt. No. /Meals	Via/ Stops
	7 40a	11 27a	600B/732	STL 1
	11 45a	3 35p	752L/582	STL 1
	1 22p	4 47p	618S/712	STL 1
X6	2 57p	6 20p	626/584S	STL 1
X6	4 35p	8 40p	608S/586	STL 1
6	6 55p	10 55p	610S/718	STL 1
X6	7 35p	10 55p	628/718	STL 1

To **Moline, Ill./ Davenport, Iowa** (MLI)

Freq.	Leave	Arrive	Flt. No. /Meals	Via/ Stops
	7 40a	11 10a	600B/686	STL 1
	1 22p	4 27p	618S/734	STL 1
X6	2 57p	6 02p	626/749	STL 1
X6	4 35p	8 52p	608S/688	STL 2
	6 55p	10 07p	610S	1

To **Nashville, Tenn.** (BNA)

Freq.	Leave	Arrive	Flt. No. /Meals	Via/ Stops
	11 45a	3 27p	752L/735	STL 1
X6	4 35p	8 00p	608S/737	STL 1

To **New York, N.Y.** (LGA)

Freq.	Leave	Arrive	Flt. No. /Meals	Via/ Stops
	11 45a	5 40pL	752L/786S	STL 1
X6	4 35p	10 25pL	608S/780S	STL 1

To **Omaha, Neb.** (OMA)

Freq.	Leave	Arrive	Flt. No. /Meals	Via/ Stops
	7 40a	11 29a	600B/716	STL 1
	1 22p	4 34p	618S/652	STL 1
X6	2 57p	6 19p	626/664	STL 1
6	6 55p	10 44p	610S/540	STL 1
X6	7 35p	10 44p	628/540	STL 1

To **Paducah, Ky.** (PAH) OZV

Freq.	Leave	Arrive	Flt. No. /Meals	Via/ Stops
	7 40a	12 10p	600B/1103	STL 1
X6	11 45a	3 05p	752L/1105	STL 1
	1 22p	4 33p	618S/1107	STL 1
X6	4 35p	7 50p	608S/1109	STL 1
6	4 35p	8 35p	608S/1189	STL 2
6	6 55p	10 55p	610S/1111	STL 2
X6	7 35p	10 55p	628/1111	STL 2

To **Peoria, Ill.** (PIA)

Freq.	Leave	Arrive	Flt. No. /Meals	Via/ Stops
X6	7 40a	11 10a	600B/812	STL 1
6	7 40a	12 00n	600B/622	STL 2
6	1 22p	4 25p	618S/696	STL 1
X6	1 22p	5 00p	618S/636	STL 1
X6	4 35p	8 05p	608S/728	STL 1
6	6 55p	10 18p	610S/530	STL 1
X6	7 35p	10 59p	628/787	STL 2

To **Philadelphia, Pa.** (PHL)

Freq.	Leave	Arrive	Flt. No. /Meals	Via/ Stops
	11 45a	5 19p	752L/772S	STL 1
X6	4 35p	10 59p	608S/888	STL 2

To **Raleigh/Durham, N.C.** (RDU)

Freq.	Leave	Arrive	Flt. No. /Meals	Via/ Stops
	11 45a	6 00p	752L/717S	STL 2
X6	4 35p	10 45p	608S/711	STL 2

To **Rochester, Minn.** (RST)

Freq.	Leave	Arrive	Flt. No. /Meals	Via/ Stops
X67	7 40a	11 12a	600B/532	STL 1

To **St. Louis, Mo.** (STL)

Freq.	Leave	Arrive	Flt. No. /Meals	Via/ Stops
X7	7 00a	8 33a	620B	0
	7 40a	9 13a	600B	0
	11 45a	1 18p	752L	0
	1 22p	2 55p	618S	0
X6	2 57p	4 30p	626	0
	4 35p	6 08p	608S	0
	6 55p	8 25p	610S	0
X6	7 35p	9 05p	628	0

To **Sioux City, Iowa** (SUX)

Freq.	Leave	Arrive	Flt. No. /Meals	Via/ Stops
X7	7 40a	11 22a	600B/781	STL 1
X6	1 22p	4 47p	618S/706	STL 1
6	1 22p	5 34p	618S	2
	6 55p	11 14p	610S/538	STL 2

To **Sioux Falls, S.D.** (FSD)

Freq.	Leave	Arrive	Flt. No. /Meals	Via/ Stops
X7	7 40a	11 30a	600B/710	STL 1
	1 22p	4 45p	618S/783	STL 1
X6	6 55p	10 40p	610S/536	STL 1

To **Springfield, Ill.** (SPI) OZV

Freq.	Leave	Arrive	Flt. No. /Meals	Via/ Stops
	7 40a	11 25a	600B/1002	STL 1
	11 45a	2 40p	752L/1008	STL 1
	1 22p	4 39p	618S/1010	STL 1
X6	2 57p	5 39p	626/1012	STL 1
	4 35p	8 35p	608S/1014	STL 1
6	6 55p	10 02p	610S/1054	STL 1
X6	7 35p	10 27p	628/1018	STL 1

To **Springfield, Mo.** (SGF)

Freq.	Leave	Arrive	Flt. No. /Meals	Via/ Stops
	7 40a	10 55a	600B/503	STL 1
7	11 45a	3 32p	752L/1159	STL 1
	1 22p	4 10p	618S/779	STL 1
X6	2 57p	7 10p	626/1151S	STL 1
X6	4 35p	7 42p	608S/521	STL 1
6	4 35p	8 20p	608S/1155	STL 1
6	6 55p	10 29p	610S/527	STL 1
X6	7 35p	10 29p	628/527	STL 1

To **Washington, D.C.** (DCA, BWI)

Freq.	Leave	Arrive	Flt. No. /Meals	Via/ Stops
X7	7 00a	12 12pB	620B/764B	STL 1
X6	7 40a	1 59pN	600B/758L	STL 1
	11 45a	5 10pN	752L	1
	11 45a	6 05pB	752L/766S	STL 2
X6	4 35p	9 45pN	608S/756D	STL 1
X6	4 35p	11 02pB	608S	2

To **Waterloo, Iowa** (ALO)

Freq.	Leave	Arrive	Flt. No. /Meals	Via/ Stops
	7 40a	11 00a	600B	1
	11 45a	5 12p	752L/646	STL 2
6	6 55p	11 20p	610S/680	STL 2
X6	7 35p	11 20p	628/680	STL 2

Decatur, Ill. (DEC) (CDT) OZV

(Decatur Municipal Airport)

Reservations: 423-6971

To **Atlanta, Ga.** (ATL)

Freq.	Leave	Arrive	Flt. No. /Meals	Via/ Stops
	6 52a	11 09a	1051/683B	STL 1
7	8 50a	1 35p	1021/689S	STL 1
X7	9 20a	1 35p	1045/689S	STL 2
	12 28p	4 58p	1055/687	STL 1
X6	5 40p	9 25p	1061/685S	STL 1

To **Baltimore, Md./ Washington, D.C.** (BWI)

Freq.	Leave	Arrive	Flt. No. /Meals	Via/ Stops
X7	6 52a	12 12pB	1051/764B	STL 1
	12 28p	6 05pB	1055/766S	STL 2
X6	5 40p	11 02pB	1061/608S	STL 2

1-Monday 2-Tuesday 3-Wednesday 4-Thursday
5-Friday 6-Saturday 7-Sunday X-Except

OZV OZARK MIDWEST flights operate with 1000-1299 flight numbers.
All times are local times for each city.

Decatur, Ill. (DEC) (CDT) OZV (cont'd)

To **Bloomington/Normal, Ill.** (BMI) OZV

Freq.	Leave	Arrive	Flt. No. /Meals	Via/ Stops
X7	9 20a	9 38a	1045	0
6	8 10p	8 28p	1062	0

To **Charlotte, N.C.** (CLT)

Freq.	Leave	Arrive	Flt. No. /Meals	Via/ Stops
X7	6 52a	11 28a	1051/707B	STL 1
	12 28p	5 00p	1055/703S	STL 1
X6	5 40p	9 35p	1061/719D	STL 1

To **Cleveland, Ohio** (CLE)

Freq.	Leave	Arrive	Flt. No. /Meals	Via/ Stops
	6 52a	11 47a	1051/620S	STL 1
	12 28p	4 42p	1055/766S	STL 1
X6	5 40p	9 45p	1061/608S	STL 1

To **Columbia/ Jefferson City, Mo.** (COU) OZV

Freq.	Leave	Arrive	Flt. No. /Meals	Via/ Stops
X7	6 52a	9 25a	1051/1123	STL 1
7	8 50a	12 03p	1021/1125	STL 1
X7	9 20a	12 03p	1045/1125	STL 2
X6	12 28p	2 35p	1055/1127	STL 1
6	12 28p	3 35p	1055/1129	STL 1
X6	3 00p	5 45p	1057/1133	STL 1
	5 40p	8 05p	1061/1135	STL 1

To **Dallas/Ft. Worth, Texas** (DFW)

Freq.	Leave	Arrive	Flt. No. /Meals	Via/ Stops
	6 52a	10 11a	1051/601B	STL 1
7	8 50a	12 45p	1021/605L	STL 1
X7	9 20a	12 45p	1045/605L	STL 2
	12 28p	3 45p	1055/607S	STL 1
X6	3 00p	6 00p	1057/611	STL 1
	5 40p	9 08p	1061/625S	STL 1

To **Denver, Colo.** (DEN)

Freq.	Leave	Arrive	Flt. No. /Meals	Via/ Stops
X7	6 52a	11 35a	1051/869L	STL 1
7	8 50a	11 35a	1021/869L	STL 1
	12 28p	5 10p	1055/875S	STL 1

To **Des Moines, Iowa** (DSM)

Freq.	Leave	Arrive	Flt. No. /Meals	Via/ Stops
X7	6 52a	11 20a	1051/757	STL 1
7	8 50a	11 20a	1021/757	STL 1
	12 28p	4 30p	1055/542	STL 1
X6	3 00p	6 30p	1057/534	STL 1
	5 40p	10 32p	1061/680	STL 1

To **Detroit, Mich.** (DTW)

Freq.	Leave	Arrive	Flt. No. /Meals	Via/ Stops
X7	6 52a	11 47a	1051/720S	STL 1
	12 28p	4 20p	1055/722	STL 1
X6	3 00p	7 36p	1057/626S	STL 1
X6	5 40p	9 50p	1061/624	STL 1

To **Fayetteville, Ark.** (FYV) OZV

Freq.	Leave	Arrive	Flt. No. /Meals	Via/ Stops
X7	6 52a	10 25a	1051/1081	STL 1
7	8 50a	1 20p	1021/1083	STL 2
X7	9 20a	1 20p	1045/1083	STL 3
X6	12 28p	3 44p	1055/1085	STL 1
6	12 28p	4 19p	1055/1075	STL 3
X6	5 40p	9 16p	1061/1089	STL 1

To **Ft. Lauderdale/ Hollywood, Fla.** (FLL)

Freq.	Leave	Arrive	Flt. No. /Meals	Via/ Stops
	6 52a	11 55a	1051/645B	STL 1
	12 28p	5 32p	1055/677S	STL 1

To **Ft. Leonard Wood, Mo.** (TBN) OZV

Freq.	Leave	Arrive	Flt. No. /Meals	Via/ Stops
X7	6 52a	10 55a	1051/1073	STL 1
7	8 50a	10 55a	1021/1073	STL 1
	12 28p	3 05p	1055/1075	STL 1
X6	5 40p	8 40p	1061/1077	STL 1

To **Ft. Myers, Fla.** (RSW)

Freq.	Leave	Arrive	Flt. No. /Meals	Via/ Stops
	6 52a	11 59a	1051/675B	STL 1
	12 28p	6 28p	1055/681S	STL 2

To **Ft. Smith, Ark.** (FSM) OZV

Freq.	Leave	Arrive	Flt. No. /Meals	Via/ Stops
X7	6 52a	10 55a	1051/1081	STL 2
7	8 50a	12 45p	1021/1083	STL 1
X7	9 20a	12 45p	1045/1083	STL 2
X6	12 28p	4 14p	1055/1085	STL 2
X6	5 40p	9 46p	1061/1089	STL 2

To **Harrison, Ark.** (HRO) OZV

Freq.	Leave	Arrive	Flt. No. /Meals	Via/ Stops
X7	6 52a	11 39a	1051/1073	STL 2
7	8 50a	11 39a	1021/1073	STL 2
	12 28p	3 49p	1055/1075	STL 2
X6	5 40p	9 24p	1061/1077	STL 2

To **Houston, Texas** (HOU)

Freq.	Leave	Arrive	Flt. No. /Meals	Via/ Stops
	6 52a	10 42aH	1051/637B	STL 1
7	8 50a	1 12pH	1021/633S	STL 1
X7	9 20a	1 12pH	1045/633S	STL 2
	12 28p	4 00pH	1055/615	STL 1
	5 40p	9 22pH	1061/619	STL 1

To **Jacksonville, Fl.** (JAX)

Freq.	Leave	Arrive	Flt. No. /Meals	Via/ Stops
	6 52a	12 19p	1051/733S	STL 2
	12 28p	6 09p	1055/735S	STL 2
X6	5 40p	10 33p	1061/737	STL 2

To **Joplin, Mo.** (JLN) OZV

Freq.	Leave	Arrive	Flt. No. /Meals	Via/ Stops
X7	6 52a	10 00a	1051/1161	STL 1
7	8 50a	12 00n	1021/1163	STL 1
	12 28p	4 40p	1055/1167	STL 1
X6	5 40p	8 55p	1061/1169	STL 1
6	5 40p	9 01p	1061/1135	STL 2

To **Kansas City, Mo.** (MCI)

Freq.	Leave	Arrive	Flt. No. /Meals	Via/ Stops
X7	6 52a	9 12a	1051/811	STL 1
7	8 50a	11 25a	1021/775	STL 1
X6	12 28p	2 57p	1055/751	STL 1
6	12 28p	4 35p	1055/660	STL 1
	5 40p	7 50p	1061/817	STL 1
X6	8 15p	10 37p	1063/678	STL 2

To **Las Vegas, Nev.** (LAS)

Freq.	Leave	Arrive	Flt. No. /Meals	Via/ Stops
6	5 40p	11 00p	1061/841S	STL 1
X26	8 15p	11 00p	1063/841S	STL 2

To **Lincoln, Neb.** (LNK)

Freq.	Leave	Arrive	Flt. No. /Meals	Via/ Stops
X7	6 52a	12 11p	1051/781	STL 2
	12 28p	4 42p	1055/618	STL 1
	5 40p	10 29p	1061/538	STL 1

To **Louisville, Ky.** (SDF)

Freq.	Leave	Arrive	Flt. No. /Meals	Via/ Stops
	6 52a	10 45a	1051/709	STL 1
	12 28p	4 25p	1055/717	STL 1
X6	5 40p	9 24p	1061/711	STL 1

To **Madison, Wis.** (MSN)

Freq.	Leave	Arrive	Flt. No. /Meals	Via/ Stops
X7	6 52a	11 59a	1051/600	STL 2
7	8 50a	11 59a	1021/600	STL 2
	12 28p	4 15p	1055/646	STL 1
X6	3 00p	7 10p	1057/816	STL 2
X6	5 40p	9 20p	1061/612	STL 2
6	5 40p	10 33p	1061/736	STL 1

To **Marion, Ill.** (MWA) OZV

Freq.	Leave	Arrive	Flt. No. /Meals	Via/ Stops
X7	6 52a	9 35a	1051/1181	STL 1
7	8 50a	12 15p	1021/1183	STL 1
X7	9 20a	12 15p	1045/1183	STL 2
X6	12 28p	2 50p	1055/1185	STL 1
6	12 28p	5 10p	1055/1187	STL 1
X6	3 00p	5 10p	1057/1187	STL 1
	5 40p	8 00p	1061/1189	STL 1

To **Miami, Fla.** (MIA)

Freq.	Leave	Arrive	Flt. No. /Meals	Via/ Stops
67	6 52a	11 55a	1051/891B	STL 1
X67	6 52a	12 11p	1051/651B	STL 1
	12 28p	6 25p	1055/677S	STL 2

To **Milwaukee, Wis.** (MKE)

Freq.	Leave	Arrive	Flt. No. /Meals	Via/ Stops
X7	6 52a	11 30a	1051/614	STL 1
7	8 50a	11 30a	1021/614	STL 1
	12 28p	3 05p	1055/682	STL 1
X6	3 00p	6 20p	1057/816	STL 1
X6	5 40p	8 35p	1061/612	STL 1
6	5 40p	11 13p	1061/736	STL 2

To **Minneapolis/ St. Paul, Minn.** (MSP)

Freq.	Leave	Arrive	Flt. No. /Meals	Via/ Stops
X7	6 52a	11 27a	1051/732	STL 1
7	8 50a	11 27a	1021/732	STL 1
	12 28p	3 35p	1055/582	STL 1
X6	3 00p	6 20p	1057/584S	STL 1
X6	5 40p	8 40p	1061/586	STL 1
6	5 40p	10 55p	1061/718	STL 1

To **Nashville, Tenn.** (BNA)

Freq.	Leave	Arrive	Flt. No. /Meals	Via/ Stops
	6 52a	9 43a	1051/733	STL 1
	12 28p	3 27p	1055/735	STL 1
X6	5 40p	8 00p	1061/737	STL 1

To **New Orleans, La.** (MSY)

Freq.	Leave	Arrive	Flt. No. /Meals	Via/ Stops
	6 52a	10 36a	1051/721B	STL 1
7	8 50a	1 05p	1021/723L	STL 1
X7	9 20a	1 05p	1045/723L	STL 2
	12 28p	3 56p	1055/727	STL 1
	5 40p	8 32p	1061/729D	STL 1

To **New York, N.Y.** (LGA)

Freq.	Leave	Arrive	Flt. No. /Meals	Via/ Stops
	6 52a	11 59aL	1051/784B	STL 1
	12 28p	5 40pL	1055/786S	STL 1
X6	5 40p	10 25pL	1061/780S	STL 1

To **Oklahoma City, Okla.** (OKC)

Freq.	Leave	Arrive	Flt. No. /Meals	Via/ Stops
X7	6 52a	11 32a	1051/583	STL 1
X6	12 28p	4 31p	1055/765	STL 1
6	12 28p	5 30p	1055/581	STL 2
X6	5 40p	9 15p	1061/589	STL 1

To **Omaha, Neb.** (OMA)

Freq.	Leave	Arrive	Flt. No. /Meals	Via/ Stops
X7	6 52a	11 29a	1051/716	STL 1
7	8 50a	11 29a	1021/716	STL 1
	12 28p	4 34p	1055/652	STL 1
X6	3 00p	6 19p	1057/664	STL 1
	5 40p	10 44p	1061/540	STL 1

To **Orlando, Fla.** (MCO)

Freq.	Leave	Arrive	Flt. No. /Meals	Via/ Stops
	6 52a	12 10p	1051/647B	STL 1
	12 28p	6 50p	1055/679S	STL 2
	5 40p	11 15p	1061/663D	STL 2

To **Paducah, Ky.** (PAH) OZV

Freq.	Leave	Arrive	Flt. No. /Meals	Via/ Stops
X7	6 52a	9 27a	1051/1101	STL 1
7	8 50a	12 10p	1021/1103	STL 1
X7	9 20a	12 10p	1045/1103	STL 2
X6	12 28p	3 05p	1055/1105	STL 1
6	12 28p	4 33p	1055/1107	STL 1
X6	5 40p	7 50p	1061/1109	STL 1
6	5 40p	8 35p	1061/1189	STL 2

To **Philadelphia, Pa.** (PHL)

Freq.	Leave	Arrive	Flt. No. /Meals	Via/ Stops
X7	6 52a	12 35p	1051/770S	STL 2
	12 28p	5 19p	1055/772S	STL 1
X6	5 40p	10 59p	1061/888	STL 2

To **Raleigh/Durham, N.C.** (RDU)

Freq.	Leave	Arrive	Flt. No. /Meals	Via/ Stops
	6 52a	12 10p	1051/709S	STL 2
	12 28p	6 00p	1055/717S	STL 2
X6	5 40p	10 45p	1061/711	STL 2

To **Rochester, Minn.** (RST)

Freq.	Leave	Arrive	Flt. No. /Meals	Via/ Stops
X67	6 52a	11 12a	1051/532	STL 1

To **St. Louis, Mo.** (STL)

Freq.	Leave	Arrive	Flt. No. /Meals	Via/ Stops
	6 52a	7 35a	1051	0
7	8 50a	9 33a	1021	0
X7	9 20a	10 40a	1045	1
	12 28p	1 11p	1055	0
X6	3 00p	3 43p	1057	0
	5 40p	6 25p	1061	0
X6	8 15p	9 15p	1063	1

To **San Antonio, Texas** (SAT)

Freq.	Leave	Arrive	Flt. No. /Meals	Via/ Stops
	6 52a	10 35a	1051/617B	STL 1
	12 28p	4 05p	1055/621S	STL 1
	5 40p	9 30p	1061/623S	STL 1

Continued next page

Cocktails available on most flights after 9:00 AM.
B—Hot Breakfast S—Snack D—Dinner
L—Lunch

L—LaGuardia (New York)
B—Baltimore/Washington
H—Hobby (Houston)
N—Washington National

Decatur, Ill. (DEC) (CDT) (OZV) (cont'd)

Freq.	Leave	Arrive	Flt. No. /Meals	Via/ Stops
To San Diego, Cal. (SAN)				
X7	6 52a	11 42a	1051/889B	STL 1
7	8 50a	11 42a	1021/889B	STL 1
6	12 28p	5 12p	1055/883S	STL 1
To Sarasota/Bradenton, Fla. (SRQ)				
	6 52a	1 08p	1051/675B	STL 2
	12 28p	5 25p	1055/681S	STL 1
To Sioux City, Iowa (SUX)				
X7	6 52a	11 22a	1051/781	STL 1
X6	12 28p	4 47p	1055/706	STL 1
6	12 28p	5 34p	1055/618	STL 2
	5 40p	11 14p	1061/538	STL 2
To Sioux Falls, S.D. (FSD)				
X7	6 52a	11 30a	1051/710	STL 1
	12 28p	4 45p	1055/783	STL 1
X6	5 40p	10 40p	1061/536	STL 1
To Springfield, Ill. (SPI) (OZV)				
X6	8 15p	8 35p	1063	0
To Springfield, Mo. (SGF)				
X7	6 52a	10 55a	1051/503	STL 1
7	8 50a	10 55a	1021/503	STL 1
X67	9 20a	1 50p	1045/1157S	STL 2
7	12 28p	3 32p	1055/1159	STL 1
X7	12 28p	4 10p	1055/779	STL 1
X6	3 00p	7 10p	1057/1151S	STL 1
X6	5 40p	7 42p	1061/521	STL 1
6	5 40p	8 20p	1061/1155	STL 1
X6	8 15p	10 29p	1063/527	STL 2
To Tampa/St. Petersburg/ Clearwater, Fla. (TPA)				
	6 52a	12 02p	1051/669B	STL 1
	12 28p	5 35p	1055/679S	STL 1
	5 40p	10 20p	1061/663D	STL 1
To Tulsa, Okla. (TUL)				
X7	6 52a	11 18a	1051/579	STL 1
	12 28p	4 33p	1055/581	STL 1
X6	5 40p	8 40p	1061/521	STL 2
To Washington, D.C. (DCA, BWI)				
	6 52a	11 25aN	1051/754B	STL 1
X7	6 52a	12 12pB	1051/764B	STL 1
7	8 50a	1 59pN	1021/758L	STL 1
X67	9 20a	1 59pN	1045/758L	STL 2
	12 28p	5 10pN	1055/752S	STL 1
	12 28p	6 05pB	1055/766S	STL 2
X6	5 40p	9 45pN	1061/756D	STL 1
X6	5 40p	11 02pB	1061/608S	STL 2
To West Palm Beach, Fla. (PBI)				
	6 52a	12 50p	1051/645B	STL 2

Denver, Colo. (DEN) (MDT)

(Denver Stapleton Int'l Airport)
Reservations: 573-6541
Air Freight: 398-3974

Freq.	Leave	Arrive	Flt. No. /Meals	Via/ Stops
To Atlanta, Ga. (ATL)				
X6	12 15p	9 25p	864L/685S	STL 1
To Baltimore, Md./ Washington, D.C. (BWI)				
X6	12 15p	11 02pB	864L/608S	STL 2
To Bloomington/Normal, Ill. (BMI) (OZV)				
	12 15p	4 52p	864L/1058	STL 1
X6	5 55p	10 32p	878D/1068	STL 1
To Cedar Rapids/ Iowa City, Iowa (CID)				
	12 15p	4 30p	864L/684	STL 1
	5 55p	10 46p	878D/610	STL 2
To Champaign/Urbana, Ill. (CMI)				
	12 15p	5 05p	864L/724	STL 1
X6	5 55p	10 18p	878D/787	STL 1
6	5 55p	10 57p	878D/530	STL 2
To Charlotte, N.C. (CLT)				
X6	12 15p	9 35p	864L/719D	STL 1
To Chicago, Ill. (ORD)				
X6	12 15p	4 59p	864L	1
6	12 15p	6 00p	864L/520	STL 1
	5 55p	10 40p	878D	1
To Cleveland, Ohio (CLE)				
X6	12 15p	9 45p	864L/608S	STL 1
To Columbia/ Jefferson City, Mo. (COU) (OZV)				
	12 15p	4 41p	864L/1131	STL 1
X6	5 55p	10 10p	878D/1137	STL 1
To Decatur, Ill. (DEC) (OZV)				
	12 15p	5 26p	864L/1060	STL 1
6	5 55p	10 32p	878D/1054	STL 2
X6	5 55p	10 59p	878D/1068	STL 2
To Des Moines, Iowa (DSM)				
	12 15p	6 30p	864L/534	STL 1
	5 55p	10 32p	878D/680	STL 1
To Detroit, Mich. (DTW)				
X6	12 15p	7 36p	864L/626S	STL 1
To Evansville, Ind. (EVV) (OZV)				
	12 15p	4 39p	864L/1039	STL 1
	5 55p	10 40p	878D/1043	STL 1
To Ft. Leonard Wood, Mo. (TBN) (OZV)				
X6	12 15p	8 40p	864L/1077	STL 1
To Indianapolis, Ind. (IND)				
X6	12 15p	8 10p	864L/888	STL 1
To Jacksonville, Fl. (JAX)				
X6	12 15p	10 33p	864L/737	STL 2
To Joplin, Mo. (JLN) (OZV)				
X6	12 15p	8 55p	864L/1169	STL 1
6	12 15p	9 01p	864L/1135	STL 2
X6	5 55p	10 35p	878D/1171	STL 1
To Louisville, Ky. (SDF)				
X6	12 15p	9 24p	864L/711	STL 1
To Madison, Wis. (MSN)				
	12 15p	7 10p	864L/816	STL 2
	5 55p	10 33p	878D/736	STL 1
To Marion, Ill. (MWA) (OZV)				
	12 15p	5 10p	864L/1187	STL 1
	5 55p	10 25p	878D/1111	STL 1
To Milwaukee, Wis. (MKE)				
	12 15p	6 20p	864L/816	STL 1
	5 55p	11 13p	878D/736	STL 2
To Minneapolis/ St. Paul, Minn. (MSP)				
X6	12 15p	6 20p	864L/584S	STL 1
	5 55p	10 55p	878D/718	STL 1
To Moline, Ill./ Davenport, Iowa (MLI)				
	12 15p	4 27p	864L/734	STL 1
	5 55p	10 07p	878D/610	STL 1
To Nashville, Tenn. (BNA)				
X6	12 15p	8 00p	864L/737	STL 1
To New York, N.Y. (LGA)				
X6	12 15p	10 25pL	864L/780S	STL 1
To Orlando, Fla. (MCO)				
	12 15p	11 15p	864L/663D	STL 2
To Paducah, Ky. (PAH) (OZV)				
	12 15p	4 33p	864L/1107	STL 1
	5 55p	10 55p	878D/1111	STL 2
To Peoria, Ill. (PIA)				
6	12 15p	4 25p	864L/696	STL 1
X6	12 15p	5 00p	864L/636	STL 1
6	5 55p	10 18p	878D/530	STL 1
X6	5 55p	10 59p	878D/787	STL 2
To Philadelphia, Pa. (PHL)				
X6	12 15p	10 59p	864L/888	STL 2
To Raleigh/Durham, N.C. (RDU)				
X6	12 15p	10 45p	864L/711	STL 2
To St. Louis, Mo. (STL)				
	12 15p	3 10p	864L	0
	5 55p	8 50p	878D	0
To Springfield, Ill. (SPI) (OZV)				
	12 15p	4 39p	864L/1010	STL 1
6	5 55p	10 02p	878D/1054	STL 1
X6	5 55p	10 27p	878D/1018	STL 1
To Springfield, Mo. (SGF)				
X6	12 15p	7 10p	864L/1151S	STL 1
6	12 15p	8 20p	864L/1155	STL 1
	5 55p	10 29p	878D/527	STL 1
To Tampa/St. Petersburg/ Clearwater, Fla. (TPA)				
	12 15p	10 20p	864L/663D	STL 1
To Washington, D.C. (DCA, BWI)				
X6	12 15p	9 45pN	864L/756D	STL 1
X6	12 15p	11 02pB	864L/608S	STL 2
To Waterloo, Iowa (ALO)				
	5 55p	11 20p	878D/680	STL 2

Des Moines, Iowa (DSM) (CDT)

(Des Moines Municipal Airport)
Reservations: 283-2032
Air Freight: 285-4882

New Direct Service To Houston.

Freq.	Leave	Arrive	Flt. No. /Meals	Via/ Stops
To Atlanta, Ga. (ATL)				
	7 00a	11 09a	683S	1
	9 39a	1 35p	633/689S	STL 1
	12 00n	4 58p	677/687	STL 1
X6	5 00p	9 25p	756/685S	STL 1

1-Monday 2-Tuesday 3-Wednesday 4-Thursday
5-Friday 6-Saturday 7-Sunday X-Except

(OZV) OZARK MIDWEST flights operate with 1000-1299 flight numbers.
All times are local times for each city.

Des Moines, Iowa (DSM) (CDT) (cont'd)

Freq.	Leave	Arrive	Flt. No. /Meals	Via/ Stops
To Baltimore, Md./ Washington, D.C. (BWI)				
X7	7 00a	12 12pB	683S/764B	STL 1
	12 00n	6 05pB	677/766S	STL 2
X6	5 00p	11 02pB	756/608S	STL 2
To Bloomington/Normal, Ill. (BMI) (OZV)				
X7	7 00a	9 38a	683S/1006	STL 2
	9 39a	12 12p	633/1048	STL 1
	12 00n	4 52p	677/1058	STL 1
X6	5 00p	8 07p	756/1066	STL 1
6	5 00p	8 28p	756/1062	STL 2
To Champaign/Urbana, Ill. (CMI)				
X7	7 00a	9 17a	683S/1210	STL 1
7	7 00a	11 10a	683S/622	STL 1
	12 00n	5 05p	677/724	STL 1
X6	5 00p	7 22p	756/1208	STL 1
6	5 00p	10 57p	756/530	STL 2
To Charlotte, N.C. (CLT)				
X7	7 00a	11 28a	683S/707B	STL 1
	12 00n	5 00p	677/703S	STL 1
X6	5 00p	9 35p	756/719D	STL 1
To Chicago, Ill. (ORD)				
X67	7 00a	10 15a	683S/504	STL 1
67	7 00a	11 20a	683S/658	STL 1
X67	9 39a	2 00p	633/512	STL 1
	12 00n	3 00p	677/616	STL 1
X6	5 00p	8 55p	756/755	STL 1
6	5 00p	10 40p	756/878	STL 1
To Cleveland, Ohio (CLE)				
	7 00a	11 47a	683S/620S	STL 1
	12 00n	4 42p	677/766S	STL 1
X6	5 00p	9 45p	756/608S	STL 1
To Columbia/ Jefferson City, Mo. (COU) (OZV)				
X7	7 00a	9 25a	683S/1123	STL 1
	9 39a	12 03p	633/1125	STL 1
X6	12 00n	2 35p	677/1127	STL 1
6	12 00n	3 35p	677/1129	STL 1
	5 00p	8 05p	756/1135	STL 1
To Dallas/Ft. Worth, Texas (DFW)				
	7 00a	10 11a	683S/601B	STL 1
	9 39a	12 45p	633/605L	STL 1
	12 00n	3 45p	677/607S	STL 1
X6	5 00p	8 05p	756/635D	STL 1
6	5 00p	9 08p	756/625S	STL 1
To Decatur, Ill. (DEC) (OZV)				
X7	7 00a	9 10a	683S/1006	STL 1
	9 39a	12 08p	633/1052	STL 1
X6	12 00n	2 46p	677/1056	STL 1
6	12 00n	5 26p	677/1060	STL 1
	5 00p	8 01p	756/1062	STL 1
To Denver, Colo. (DEN)				
	7 00a	11 35a	683S/869L	STL 1
	12 00n	5 10p	677/875S	STL 1
To Detroit, Mich. (DTW)				
X7	7 00a	11 47a	683S/720S	STL 1
	12 00n	4 20p	677/722	STL 1
X6	5 00p	9 50p	756/624	STL 1
To Evansville, Ind. (EVV) (OZV)				
X7	7 00a	9 30a	683S/1031	STL 1
	9 39a	12 07p	633/1035	STL 1
To Evansville, Ind. (EVV) (OZV) (cont'd)				
X6	12 00n	3 06p	677/1037	STL 1
6	12 00n	4 39p	677/1039	STL 1
	5 00p	7 55p	756/1041	STL 1
To Fayetteville, Ark. (FYV) (OZV)				
X7	7 00a	10 25a	683S/1081	STL 1
	9 39a	1 20p	633/1083	STL 2
X6	12 00n	3 44p	677/1085	STL 1
6	12 00n	4 19p	677/1075	STL 3
X6	5 00p	9 16p	756/1089	STL 1
To Ft. Lauderdale/ Hollywood, Fla. (FLL)				
	7 00a	11 55a	683S/645B	STL 1
	12 00n	5 32p	677S	1
To Ft. Leonard Wood, Mo. (TBN) (OZV)				
	7 00a	10 55a	683S/1073	STL 1
	12 00n	3 05p	677/1075	STL 1
X6	5 00p	8 40p	756/1077	STL 1
To Ft. Myers, Fla. (RSW)				
	7 00a	11 59a	683S/675B	STL 1
	12 00n	6 28p	677/681S	STL 2
To Ft. Smith, Ark. (FSM) (OZV)				
X7	7 00a	10 55a	683S/1081	STL 2
	9 39a	12 45p	633/1083	STL 1
X6	12 00n	4 14p	677/1085	STL 2
X6	5 00p	9 46p	756/1089	STL 2
To Harrison, Ark. (HRO) (OZV)				
	7 00a	11 39a	683S/1073	STL 2
	12 00n	3 49p	677/1075	STL 2
X6	5 00p	9 24p	756/1077	STL 2
To Houston, Texas (HOU)				
	7 00a	10 42aH	683S/637B	STL 1
	9 39a	1 12pH	633S	1
	12 00n	4 00pH	677/615	STL 1
	5 00p	9 22pH	756/619	STL 1
To Indianapolis, Ind. (IND)				
X7	7 00a	9 44a	683S/770	STL 1
	9 39a	12 05p	633/742	STL 1
	12 00n	3 08p	677/748	STL 1
X6	5 00p	8 10p	756/888	STL 1
To Jacksonville, Fl. (JAX)				
	7 00a	12 19p	683S/733S	STL 2
	12 00n	6 09p	677/735S	STL 2
X6	5 00p	10 33p	756/737	STL 2
To Joplin, Mo. (JLN) (OZV)				
X7	7 00a	10 00a	683S/1161	STL 1
7	7 00a	12 00n	683S/1163	STL 1
	12 00n	4 40p	677/1167	STL 1
X6	5 00p	8 55p	756/1169	STL 1
6	5 00p	9 01p	756/1135	STL 2
To Las Vegas, Nev. (LAS)				
X2	5 00p	11 00p	756/841S	STL 1
To Louisville, Ky. (SDF)				
	7 00a	10 45a	683S/709	STL 1
	12 00n	4 25p	677/717	STL 1
X6	5 00p	9 24p	756/711	STL 1
To Marion, Ill. (MWA) (OZV)				
X7	7 00a	9 35a	683S/1181	STL 1
	9 39a	12 15p	633/1183	STL 1
X6	12 00n	2 50p	677/1185	STL 1
6	12 00n	5 10p	677/1187	STL 1
	5 00p	8 00p	756/1189	STL 1
To Miami, Fla. (MIA)				
X67	7 00a	12 11p	683S/651B	STL 1
67	7 00a	12 15p	683S/897B	STL 1
	12 00n	6 25p	677S	2
To Nashville, Tenn. (BNA)				
	7 00a	9 43a	683S/733	STL 1
	12 00n	3 27p	677/735	STL 1
X6	5 00p	8 00p	756/737	STL 1
To New Orleans, La. (MSY)				
	7 00a	10 36a	683S/721B	STL 1
	9 39a	1 05p	633/723L	STL 1
	12 00n	3 56p	677/727	STL 1
	5 00p	8 32p	756/729D	STL 1
To New York, N.Y. (LGA)				
	7 00a	11 59aL	683S/784B	STL 1
	12 00n	5 40pL	677/786S	STL 1
X6	5 00p	10 25pL	756/780S	STL 1
To Oklahoma City, Okla. (OKC)				
X7	7 00a	11 32a	683S/583	STL 1
X6	12 00n	4 31p	677/765	STL 1
6	12 00n	5 30p	677/581	STL 2
X6	5 00p	9 15p	756/589	STL 1
To Omaha, Neb. (OMA)				
6	6 50p	7 23p	534	0
To Orlando, Fla. (MCO)				
	7 00a	12 10p	683S/647B	STL 1
	12 00n	6 50p	677/679S	STL 2
	5 00p	11 15p	756/663D	STL 2
To Paducah, Ky. (PAH) (OZV)				
X7	7 00a	9 27a	683S/1101	STL 1
	9 39a	12 10p	633/1103	STL 1
X6	12 00n	3 05p	677/1105	STL 1
6	12 00n	4 33p	677/1107	STL 1
X6	5 00p	7 50p	756/1109	STL 1
6	5 00p	8 35p	756/1189	STL 2
To Peoria, Ill. (PIA)				
X7	7 00a	9 16a	683S/1200	STL 1
7	7 00a	11 10a	683S/812	STL 1
6	12 00n	4 25p	677/696	STL 1
X6	12 00n	5 00p	677/636	STL 1
X6	5 00p	8 05p	756/728	STL 1
6	5 00p	10 18p	756/530	STL 1
To Philadelphia, Pa. (PHL)				
X7	7 00a	12 35p	683S/770S	STL 2
	12 00n	5 19p	677/772S	STL 1
X6	5 00p	10 59p	756/888	STL 2
To Raleigh/Durham, N.C. (RDU)				
	7 00a	12 10p	683S/709S	STL 2
	12 00n	6 00p	677/717S	STL 2
X6	5 00p	10 45p	756/711	STL 2
To St. Louis, Mo. (STL)				
	7 00a	7 53a	683S	0
	9 39a	10 32a	633	0
	12 00n	12 53p	677	0
	5 00p	5 54p	756	0
To San Antonio, Texas (SAT)				
	7 00a	10 35a	683S/617B	STL 1
	12 00n	4 05p	677/621S	STL 1
	5 00p	9 30p	756/623S	STL 1
To San Diego, Cal. (SAN)				
	7 00a	11 42a	683S/889B	STL 1
6	12 00n	5 12p	677/883S	STL 1
To Sarasota/Bradenton, Fla. (SRQ)				
	7 00a	1 08p	683S/675B	STL 2
	12 00n	5 25p	677/681S	STL 1
To Springfield, Ill. (SPI) (OZV)				
X7	7 00a	9 28a	683S/1000	STL 1
7	7 00a	11 25a	683S/1002	STL 1
	12 00n	2 40p	677/1008	STL 1
	5 00p	8 35p	756/1014	STL 1

Continued next page

Cocktails available on most flights after 9:00 AM.
B—Hot Breakfast S—Snack D—Dinner
L—Lunch

L—LaGuardia (New York)
B—Baltimore/Washington
H—Hobby (Houston)
N—Washington National

Des Moines, Iowa (DSM) (CDT) (cont'd)

To **Springfield, Mo.** (SGF)

Freq.	Leave	Arrive	Flt. No. /Meals	Via/ Stops
	7 00a	10 55a	683S/503	STL 1
X6	9 39a	1 50p	633/1157S	STL 1
7	12 00n	3 32p	677/1159	STL 1
X7	12 00n	4 10p	677/779	STL 1
X6	5 00p	7 42p	756/521	STL 1
6	5 00p	8 20p	756/1155	STL 1

To **Tampa/St. Petersburg/ Clearwater, Fla.** (TPA)

Freq.	Leave	Arrive	Flt. No. /Meals	Via/ Stops
	7 00a	12 02p	683S/669B	STL 1
	12 00n	5 35p	677/679S	STL 1
	5 00p	10 20p	756/663D	STL 1

To **Tulsa, Okla.** (TUL)

Freq.	Leave	Arrive	Flt. No. /Meals	Via/ Stops
X7	7 00a	11 18a	683S/579	STL 1
	12 00n	4 33p	677/581	STL 1
X6	5 00p	8 40p	756/521	STL 2

To **Washington, D.C.** (DCA, BWI)

Freq.	Leave	Arrive	Flt. No. /Meals	Via/ Stops
	7 00a	11 25aN	683S/754B	STL 1
X7	7 00a	12 12pB	683S/764B	STL 1
X6	9 39a	1 59pN	633/758L	STL 1
	12 00n	5 10pN	677/752S	STL 1
	12 00n	6 05pB	677/766S	STL 2
X6	5 00p	9 45pN	756D	1
X6	5 00p	11 02pB	756/608S	STL 2

To **Waterloo, Iowa** (ALO)

Freq.	Leave	Arrive	Flt. No. /Meals	Via/ Stops
	10 50p	11 20p	680	0

To **West Palm Beach, Fla.** (PBI)

Freq.	Leave	Arrive	Flt. No. /Meals	Via/ Stops
	7 00a	12 50p	683S/645B	STL 2

Detroit, Mich. (DTW) (EDT)

(Detroit Metropolitan Airport)

Reservations: 961-1200
Air Freight: 942-4732

To **Atlanta, Ga.** (ATL)

Freq.	Leave	Arrive	Flt. No. /Meals	Via/ Stops
X7	7 00a	11 09a	617B/683B	STL 1
X7	9 05a	1 35p	605/689S	STL 1
	12 30p	4 58p	727S/687	STL 1
X6	5 00p	9 25p	729S/685S	STL 1

To **Bloomington/Normal, Ill.** (BMI) OZV

Freq.	Leave	Arrive	Flt. No. /Meals	Via/ Stops
X7	7 00a	9 38a	617B/1006	STL 2
X7	9 05a	12 12p	605/1048	STL 1
	12 30p	4 52p	727S/1058	STL 1
X6	5 00p	8 07p	729S/1066	STL 1

To **Cedar Rapids/ Iowa City, Iowa** (CID)

Freq.	Leave	Arrive	Flt. No. /Meals	Via/ Stops
6	9 05a	11 32a	605/592	STL 1
X67	9 05a	11 52a	605/686	STL 2
	12 30p	4 30p	727S/684	STL 1
X6	5 00p	8 12p	729S/688	STL 1

To **Champaign/Urbana, Ill.** (CMI)

Freq.	Leave	Arrive	Flt. No. /Meals	Via/ Stops
X7	7 00a	9 17a	617B/1210	STL 1
X7	9 05a	11 10a	605/622	STL 1
	12 30p	5 05p	727S/724	STL 1
X6	5 00p	7 22p	729S/1208	STL 1

To **Columbia/ Jefferson City, Mo.** (COU) OZV

Freq.	Leave	Arrive	Flt. No. /Meals	Via/ Stops
X7	7 00a	9 25a	617B/1123	STL 1
X7	9 05a	12 03p	605/1125	STL 1

To **Columbia/ Jefferson City, Mo.** (COU) OZV (cont'd)

Freq.	Leave	Arrive	Flt. No. /Meals	Via/ Stops
X6	12 30p	2 35p	727S/1127	STL 1
6	12 30p	3 35p	727S/1129	STL 1
X6	5 00p	8 05p	729S/1135	STL 1

To **Dallas/Ft. Worth, Texas** (DFW)

Freq.	Leave	Arrive	Flt. No. /Meals	Via/ Stops
X7	7 00a	10 11a	617B/601B	STL 1
X7	9 05a	12 45p	605L	1
	12 30p	3 45p	727S/607S	STL 1
X6	5 00p	8 05p	729S/635D	STL 1

To **Decatur, Ill.** (DEC) OZV

Freq.	Leave	Arrive	Flt. No. /Meals	Via/ Stops
X7	7 00a	9 10a	617B/1006	STL 1
X7	9 05a	12 08p	605/1052	STL 1
X6	12 30p	2 46p	727S/1056	STL 1
6	12 30p	5 26p	727S/1060	STL 1
X6	5 00p	8 01p	729S/1062	STL 1

To **Denver, Colo.** (DEN)

Freq.	Leave	Arrive	Flt. No. /Meals	Via/ Stops
X7	9 05a	11 35a	605/869L	STL 1
	12 30p	5 10p	727S/875S	STL 1

To **Des Moines, Iowa** (DSM)

Freq.	Leave	Arrive	Flt. No. /Meals	Via/ Stops
X7	9 05a	11 20a	605/757	STL 1
	12 30p	4 30p	727S/542	STL 1
X6	5 00p	10 32p	729S/680	STL 1

To **Evansville, Ind.** (EVV) OZV

Freq.	Leave	Arrive	Flt. No. /Meals	Via/ Stops
X7	7 00a	9 30a	617B/1031	STL 1
X7	9 05a	12 07p	605/1035	STL 1
X6	12 30p	3 06p	727S/1037	STL 1
6	12 30p	4 39p	727S/1039	STL 1
X6	5 00p	7 55p	729S/1041	STL 1

To **Fayetteville, Ark.** (FYV) OZV

Freq.	Leave	Arrive	Flt. No. /Meals	Via/ Stops
X7	7 00a	10 25a	617B/1081	STL 1
X7	9 05a	1 20p	605/1083	STL 2
X6	12 30p	3 44p	727S/1085	STL 1
6	12 30p	4 19p	727S/1075	STL 3
X6	5 00p	9 16p	729S/1089	STL 1

To **Ft. Lauderdale/ Hollywood, Fla.** (FLL)

Freq.	Leave	Arrive	Flt. No. /Meals	Via/ Stops
X7	7 00a	11 55a	617B/645B	STL 1
	12 30p	5 32p	727S/677S	STL 1

To **Ft. Leonard Wood, Mo.** (TBN) OZV

Freq.	Leave	Arrive	Flt. No. /Meals	Via/ Stops
X7	9 05a	10 55a	605/1073	STL 1
	12 30p	3 05p	727S/1075	STL 1
X6	5 00p	8 40p	729S/1077	STL 1

To **Ft. Myers, Fla.** (RSW)

Freq.	Leave	Arrive	Flt. No. /Meals	Via/ Stops
X7	7 00a	11 59a	617B/675B	STL 1
	12 30p	6 28p	727S/681S	STL 2

To **Ft. Smith, Ark.** (FSM) OZV

Freq.	Leave	Arrive	Flt. No. /Meals	Via/ Stops
X7	7 00a	10 55a	617B/1081	STL 2
X7	9 05a	12 45p	605/1083	STL 1
X6	12 30p	4 14p	727S/1085	STL 2
X6	5 00p	9 46p	729S/1089	STL 2

To **Harrison, Ark.** (HRO) OZV

Freq.	Leave	Arrive	Flt. No. /Meals	Via/ Stops
X7	9 05a	11 39a	605/1073	STL 2
	12 30p	3 49p	727S/1075	STL 2
X6	5 00p	9 24p	729S/1077	STL 2

To **Houston, Texas** (HOU)

Freq.	Leave	Arrive	Flt. No. /Meals	Via/ Stops
X7	7 00a	10 42aH	617B/637B	STL 1
X7	9 05a	1 12pH	605/633S	STL 1
	12 30p	4 00pH	727S/615	STL 1
X6	5 00p	9 22pH	729S/619	STL 1

To **Jacksonville, Fl.** (JAX)

Freq.	Leave	Arrive	Flt. No. /Meals	Via/ Stops
X7	7 00a	12 19p	617B/733S	STL 2
	12 30p	6 09p	727S/735S	STL 2
X6	5 00p	10 33p	729S/737	STL 2

To **Joplin, Mo.** (JLN) OZV

Freq.	Leave	Arrive	Flt. No. /Meals	Via/ Stops
X7	7 00a	10 00a	617B/1161	STL 1
X7	9 05a	12 00n	605/1163	STL 1
	12 30p	4 40p	727S/1167	STL 1
X6	5 00p	8 55p	729S/1169	STL 1

To **Kansas City, Mo.** (MCI)

Freq.	Leave	Arrive	Flt. No. /Meals	Via/ Stops
X7	7 00a	9 12a	617B/811	STL 1
X7	9 05a	11 25a	605/775	STL 1
X6	12 30p	2 57p	727S/751	STL 1
6	12 30p	4 35p	727S/660	STL 1
X6	5 00p	7 50p	729S/817	STL 1

To **Las Vegas, Nev.** (LAS)

Freq.	Leave	Arrive	Flt. No. /Meals	Via/ Stops
X26	5 00p	11 00p	729S/841S	STL 1

To **Lincoln, Neb.** (LNK)

Freq.	Leave	Arrive	Flt. No. /Meals	Via/ Stops
X7	9 05a	12 11p	605/781	STL 2
	12 30p	4 42p	727S/618	STL 1
X6	5 00p	10 29p	729S/538	STL 1

To **Marion, Ill.** (MWA) OZV

Freq.	Leave	Arrive	Flt. No. /Meals	Via/ Stops
X7	7 00a	9 35a	617B/1181	STL 1
X7	9 05a	12 15p	605/1183	STL 1
X6	12 30p	2 50p	727S/1185	STL 1
6	12 30p	5 10p	727S/1187	STL 1
X6	5 00p	8 00p	729S/1189	STL 1

To **Miami, Fla.** (MIA)

Freq.	Leave	Arrive	Flt. No. /Meals	Via/ Stops
6	7 00a	11 55a	617B/891B	STL 1
X67	7 00a	12 11p	617B/651B	STL 1
	12 30p	6 25p	727S/677S	STL 2

To **Minneapolis/ St. Paul, Minn.** (MSP)

Freq.	Leave	Arrive	Flt. No. /Meals	Via/ Stops
X7	9 05a	11 27a	605/732	STL 1
	12 30p	3 35p	727S/582	STL 1
X6	5 00p	8 40p	729S/586	STL 1

To **Moline, Ill./ Davenport, Iowa** (MLI)

Freq.	Leave	Arrive	Flt. No. /Meals	Via/ Stops
X7	9 05a	11 10a	605/686	STL 1
	12 30p	4 27p	727S/734	STL 1
X6	5 00p	8 52p	729S/688	STL 2

To **Nashville, Tenn.** (BNA)

Freq.	Leave	Arrive	Flt. No. /Meals	Via/ Stops
X7	7 00a	9 43a	617B/733	STL 1
	12 30p	3 27p	727S/735	STL 1
X6	5 00p	8 00p	729S/737	STL 1

To **New Orleans, La.** (MSY)

Freq.	Leave	Arrive	Flt. No. /Meals	Via/ Stops
X7	7 00a	10 36a	617B/721B	STL 1
X7	9 05a	1 05p	605/723L	STL 1
	12 30p	3 56p	727S	1
X6	5 00p	8 32p	729S	1

To **Oklahoma City, Okla.** (OKC)

Freq.	Leave	Arrive	Flt. No. /Meals	Via/ Stops
X7	9 05a	11 32a	605/583	STL 1
X6	12 30p	4 31p	727S/765	STL 1
6	12 30p	5 30p	727S/581	STL 2
X6	5 00p	9 15p	729S/589	STL 1

To **Omaha, Neb.** (OMA)

Freq.	Leave	Arrive	Flt. No. /Meals	Via/ Stops
X7	9 05a	11 29a	605/716	STL 1
	12 30p	4 34p	727S/652	STL 1
X6	5 00p	10 44p	729S/540	STL 1

To **Orlando, Fla.** (MCO)

Freq.	Leave	Arrive	Flt. No. /Meals	Via/ Stops
X7	7 00a	12 10p	617B/647B	STL 1
	12 30p	6 50p	727S/679S	STL 2
X6	5 00p	11 15p	729S/663D	STL 2

To **Paducah, Ky.** (PAH) OZV

Freq.	Leave	Arrive	Flt. No. /Meals	Via/ Stops
X7	7 00a	9 27a	617B/1101	STL 1
X7	9 05a	12 10p	605/1103	STL 1
X6	12 30p	3 05p	727S/1105	STL 1
6	12 30p	4 33p	727S/1107	STL 1
X6	5 00p	7 50p	729S/1109	STL 1

To **Peoria, Ill.** (PIA)

Freq.	Leave	Arrive	Flt. No. /Meals	Via/ Stops
X7	7 00a	9 16a	617B/1200	STL 1
X67	9 05a	11 10a	605/812	STL 1

1-Monday 2-Tuesday 3-Wednesday 4-Thursday
5-Friday 6-Saturday 7-Sunday X-Except

OZV OZARK MIDWEST flights operate with 1000-1299 flight numbers.
All times are local times for each city.

Detroit, Mich. (DTW) (EDT) (cont'd)

To **Peoria, Ill.** (PIA) (cont'd)

Freq.	Leave	Arrive	Flt. No. /Meals	Via/ Stops
6	9 05a	12 00n	605/622	STL 2
6	12 30p	4 25p	727S/696	STL 1
X6	12 30p	5 00p	727S/636	STL 1
X6	5 00p	8 05p	729S/728	STL 1

To **Rochester, Minn.** (RST)

Freq.	Leave	Arrive	Flt. No. /Meals	Via/ Stops
X67	9 05a	11 12a	605/532	STL 1

To **St. Louis, Mo.** (STL)

Freq.	Leave	Arrive	Flt. No. /Meals	Via/ Stops
X7	7 00a	7 25a	617B	0
X7	9 05a	9 33a	605	0
	12 30p	12 57p	727S	0
X6	5 00p	5 28p	729S	0

To **San Antonio, Texas** (SAT)

Freq.	Leave	Arrive	Flt. No. /Meals	Via/ Stops
X7	7 00a	10 35a	617B	1
	12 30p	4 05p	727S/621S	STL 1
X6	5 00p	9 30p	729S/623S	STL 1

To **San Diego, Cal.** (SAN)

Freq.	Leave	Arrive	Flt. No. /Meals	Via/ Stops
X7	9 05a	11 42a	605/889B	STL 1
6	12 30p	5 12p	727S/883S	STL 1

To **Sarasota/Bradenton, Fla.** (SRQ)

Freq.	Leave	Arrive	Flt. No. /Meals	Via/ Stops
X7	7 00a	1 08p	617B/675B	STL 2
	12 30p	5 25p	727S/681S	STL 1

To **Sioux City, Iowa** (SUX)

Freq.	Leave	Arrive	Flt. No. /Meals	Via/ Stops
X7	9 05a	11 22a	605/781	STL 1
X6	12 30p	4 47p	727S/706	STL 1
6	12 30p	5 34p	727S/618	STL 2
X6	5 00p	11 14p	729S/538	STL 2

To **Sioux Falls, S.D.** (FSD)

Freq.	Leave	Arrive	Flt. No. /Meals	Via/ Stops
X7	9 05a	11 30a	605/710	STL 1
	12 30p	4 45p	727S/783	STL 1
X6	5 00p	10 40p	729S/536	STL 1

To **Springfield, Ill.** (SPI) OZV

Freq.	Leave	Arrive	Flt. No. /Meals	Via/ Stops
X7	7 00a	9 28a	617B/1000	STL 1
X7	9 05a	11 25a	605/1002	STL 1
	12 30p	2 40p	727S/1008	STL 1
X6	5 00p	8 35p	729S/1014	STL 1

To **Springfield, Mo.** (SGF)

Freq.	Leave	Arrive	Flt. No. /Meals	Via/ Stops
X7	7 00a	9 02a	617B/1153S	STL 1
X7	9 05a	10 55a	605/503	STL 1
7	12 30p	3 32p	727S/1159	STL 1
X7	12 30p	4 10p	727S/779	STL 1
X6	5 00p	7 10p	729S/1151S	STL 1

To **Tampa/St. Petersburg/ Clearwater, Fla.** (TPA)

Freq.	Leave	Arrive	Flt. No. /Meals	Via/ Stops
X7	7 00a	12 02p	617B/669B	STL 1
	12 30p	5 35p	727S/679S	STL 1
X6	5 00p	10 20p	729S/663D	STL 1

To **Tulsa, Okla.** (TUL)

Freq.	Leave	Arrive	Flt. No. /Meals	Via/ Stops
X7	9 05a	11 18a	605/579	STL 1
	12 30p	4 33p	727S/581	STL 1
X6	5 00p	8 40p	729S/521	STL 2

To **Waterloo, Iowa** (ALO)

Freq.	Leave	Arrive	Flt. No. /Meals	Via/ Stops
X7	9 05a	11 00a	605/600	STL 1
	12 30p	5 12p	727S/646	STL 2
X6	5 00p	11 20p	729S/680	STL 2

To **West Palm Beach, Fla.** (PBI)

Freq.	Leave	Arrive	Flt. No. /Meals	Via/ Stops
X7	7 00a	12 50p	617B/645B	STL 2

Evansville, Ind. (EVV) (CDT) OZV

(Dress Regional Airport)

Reservations: 426-2400

To **Baltimore, Md./ Washington, D.C.** (BWI)

Freq.	Leave	Arrive	Flt. No. /Meals	Via/ Stops
X7	6 45a	12 12pB	1030/764B	STL 1
	12 28p	6 05pB	1036/766S	STL 2
X6	5 20p	11 02pB	1040/608S	STL 2

To **Cedar Rapids/ Iowa City, Iowa** (CID)

Freq.	Leave	Arrive	Flt. No. /Meals	Via/ Stops
6	6 45a	11 32a	1030/592	STL 1
X67	6 45a	11 52a	1030/686	STL 2
7	8 39a	11 52a	1034/686	STL 2
	12 28p	4 30p	1036/684	STL 1
X6	3 30p	6 46p	1038/749	STL 2
X6	5 20p	8 12p	1040/688	STL 1
6	5 20p	10 46p	1040/610	STL 2

To **Charlotte, N.C.** (CLT)

Freq.	Leave	Arrive	Flt. No. /Meals	Via/ Stops
X7	6 45a	11 28a	1030/707B	STL 1
	12 28p	5 00p	1036/703S	STL 1
X6	5 20p	9 35p	1040/719D	STL 1

To **Chicago, Ill.** (ORD)

Freq.	Leave	Arrive	Flt. No. /Meals	Via/ Stops
X67	6 45a	10 15a	1030/504	STL 1
6	6 45a	11 20a	1030/658	STL 1
7	8 39a	11 20a	1034/658	STL 1
X67	9 42a	2 00p	1032/512	STL 1
	12 28p	3 00p	1036/616	STL 1
X6	3 30p	6 00p	1038/520	STL 1
X6	5 20p	8 55p	1040/755	STL 1
6	5 20p	10 40p	1040/878	STL 1
X6	8 10p	10 40p	1042/878	STL 1

To **Cleveland, Ohio** (CLE)

Freq.	Leave	Arrive	Flt. No. /Meals	Via/ Stops
	6 45a	11 47a	1030/620S	STL 1
	12 28p	4 42p	1036/766S	STL 1
X6	5 20p	9 45p	1040/608S	STL 1

To **Columbia/ Jefferson City, Mo.** (COU) OZV

Freq.	Leave	Arrive	Flt. No. /Meals	Via/ Stops
X7	6 45a	9 25a	1030/1123	STL 1
7	8 39a	12 03p	1034/1125	STL 1
X7	9 42a	12 03p	1032/1125	STL 1
	12 28p	3 35p	1036/1129	STL 1
X6	3 30p	5 45p	1038/1133	STL 1
	5 20p	8 05p	1040/1135	STL 1

To **Dallas/Ft. Worth, Texas** (DFW)

Freq.	Leave	Arrive	Flt. No. /Meals	Via/ Stops
	6 45a	10 11a	1030/601B	STL 1
7	8 39a	12 45p	1034/605L	STL 1
X7	9 42a	12 45p	1032/605L	STL 1
	12 28p	3 45p	1036/607S	STL 1
X6	3 30p	7 00p	1038/609D	STL 1
	5 20p	9 08p	1040/625S	STL 1

To **Denver, Colo.** (DEN)

Freq.	Leave	Arrive	Flt. No. /Meals	Via/ Stops
X7	6 45a	11 35a	1030/869L	STL 1
7	8 39a	11 35a	1034/869L	STL 1
	12 28p	5 10p	1036/875S	STL 1

To **Des Moines, Iowa** (DSM)

Freq.	Leave	Arrive	Flt. No. /Meals	Via/ Stops
X7	6 45a	11 20a	1030/757	STL 1
7	8 39a	11 20a	1034/757	STL 1
	12 28p	4 30p	1036/542	STL 1
X6	3 30p	6 30p	1038/534	STL 1
6	5 20p	10 32p	1040/680	STL 1
X6	8 10p	10 32p	1042/680	STL 1

To **Detroit, Mich.** (DTW)

Freq.	Leave	Arrive	Flt. No. /Meals	Via/ Stops
X7	6 45a	11 47a	1030/720S	STL 1
	12 28p	4 20p	1036/722	STL 1
X6	3 30p	7 36p	1038/626S	STL 1
X6	5 20p	9 50p	1040/624	STL 1

To **Fayetteville, Ark.** (FYV) OZV

Freq.	Leave	Arrive	Flt. No. /Meals	Via/ Stops
X7	6 45a	10 25a	1030/1081	STL 1
7	8 39a	1 20p	1034/1083	STL 2
X7	9 42a	1 20p	1032/1083	STL 2
X6	12 28p	3 44p	1036/1085	STL 1
6	12 28p	4 19p	1036/1075	STL 3
X6	5 20p	9 16p	1040/1089	STL 1

To **Ft. Lauderdale/ Hollywood, Fla.** (FLL)

Freq.	Leave	Arrive	Flt. No. /Meals	Via/ Stops
	6 45a	11 55a	1030/645B	STL 1
	12 28p	5 32p	1036/677S	STL 1

To **Ft. Leonard Wood, Mo.** (TBN) OZV

Freq.	Leave	Arrive	Flt. No. /Meals	Via/ Stops
X7	6 45a	10 55a	1030/1073	STL 1
7	8 39a	10 55a	1034/1073	STL 1
	12 28p	3 05p	1036/1075	STL 1
X6	5 20p	8 40p	1040/1077	STL 1

To **Ft. Myers, Fla.** (RSW)

Freq.	Leave	Arrive	Flt. No. /Meals	Via/ Stops
	6 45a	11 59a	1030/675B	STL 1
	12 28p	6 28p	1036/681S	STL 2

To **Ft. Smith, Ark.** (FSM) OZV

Freq.	Leave	Arrive	Flt. No. /Meals	Via/ Stops
X7	6 45a	10 55a	1030/1081	STL 2
7	8 39a	12 45p	1034/1083	STL 1
X7	9 42a	12 45p	1032/1083	STL 1
X6	12 28p	4 14p	1036/1085	STL 2
X6	5 20p	9 46p	1040/1089	STL 2

To **Harrison, Ark.** (HRO) OZV

Freq.	Leave	Arrive	Flt. No. /Meals	Via/ Stops
X7	6 45a	11 39a	1030/1073	STL 2
7	8 39a	11 39a	1034/1073	STL 2
	12 28p	3 49p	1036/1075	STL 2
X6	5 20p	9 24p	1040/1077	STL 2

To **Houston, Texas** (HOU)

Freq.	Leave	Arrive	Flt. No. /Meals	Via/ Stops
	6 45a	10 42aH	1030/637B	STL 1
7	8 39a	1 12pH	1034/633S	STL 1
X7	9 42a	1 12pH	1032/633S	STL 1
	12 28p	4 00pH	1036/615	STL 1
	5 20p	9 22pH	1040/619	STL 1

To **Jacksonville, Fl.** (JAX)

Freq.	Leave	Arrive	Flt. No. /Meals	Via/ Stops
	6 45a	12 19p	1030/733S	STL 2
	12 28p	6 09p	1036/735S	STL 2
X6	5 20p	10 33p	1040/737	STL 2

To **Joplin, Mo.** (JLN) OZV

Freq.	Leave	Arrive	Flt. No. /Meals	Via/ Stops
X7	6 45a	10 00a	1030/1161	STL 1
7	8 39a	12 00n	1034/1163	STL 1
	12 28p	4 40p	1036/1167	STL 1
X6	5 20p	8 55p	1040/1169	STL 1
6	5 20p	9 01p	1040/1135	STL 2

To **Kansas City, Mo.** (MCI)

Freq.	Leave	Arrive	Flt. No. /Meals	Via/ Stops
X7	6 45a	9 12a	1030/811	STL 1
7	8 39a	11 25a	1034/775	STL 1
X6	12 28p	2 57p	1036/751	STL 1
6	12 28p	4 35p	1036/660	STL 1
	5 20p	7 50p	1040/817	STL 1
X6	8 10p	10 37p	1042/678	STL 1

To **Las Vegas, Nev.** (LAS)

Freq.	Leave	Arrive	Flt. No. /Meals	Via/ Stops
6	5 20p	11 00p	1040/841S	STL 1
X26	8 10p	11 00p	1042/841S	STL 1

To **Lincoln, Neb.** (LNK)

Freq.	Leave	Arrive	Flt. No. /Meals	Via/ Stops
X7	6 45a	12 11p	1030/781	STL 2
	12 28p	4 42p	1036/618	STL 1
	5 20p	10 29p	1040/538	STL 1

To **Madison, Wis.** (MSN)

Freq.	Leave	Arrive	Flt. No. /Meals	Via/ Stops
X7	6 45a	11 59a	1030/600	STL 2
7	8 39a	11 59a	1034/600	STL 2
	12 28p	4 15p	1036/646	STL 1
X6	3 30p	7 10p	1038/816	STL 2
X6	5 20p	9 20p	1040/612	STL 2
6	5 20p	10 33p	1040/736	STL 1
X6	8 10p	10 33p	1042/736	STL 1

Continued next page

Cocktails available on most flights after 9:00 AM.
B—Hot Breakfast S—Snack D—Dinner
L—Lunch

L—LaGuardia (New York)
B—Baltimore/Washington
H—Hobby (Houston)
N—Washington National

OZARK AIR LINES

Effective August 25, 1986

Evansville, Ind. (EVV) (CDT) OZV (cont'd)

To **Miami, Fla.** (MIA)

Freq.	Leave	Arrive	Flt. No. /Meals	Via/ Stops
67	6 45a	11 55a	1030/891B	STL 1
X67	6 45a	12 11p	1030/651B	STL 1
	12 28p	6 25p	1036/677S	STL 2

To **Milwaukee, Wis.** (MKE)

Freq.	Leave	Arrive	Flt. No. /Meals	Via/ Stops
X7	6 45a	11 30a	1030/614	STL 1
7	8 39a	11 30a	1034/614	STL 1
	12 28p	3 05p	1036/682	STL 1
X6	3 30p	6 20p	1038/816	STL 1
X6	5 20p	8 35p	1040/612	STL 1
6	5 20p	11 13p	1040/736	STL 2
X6	8 10p	11 13p	1042/736	STL 2

To **Minneapolis/ St. Paul, Minn.** (MSP)

Freq.	Leave	Arrive	Flt. No. /Meals	Via/ Stops
X7	6 45a	11 27a	1030/732	STL 1
7	8 39a	11 27a	1034/732	STL 1
	12 28p	3 35p	1036/582	STL 1
X6	3 30p	6 20p	1038/584S	STL 1
X6	5 20p	8 40p	1040/586	STL 1
6	5 20p	10 55p	1040/718	STL 1
X6	8 10p	10 55p	1042/718	STL 1

To **Moline, Ill./ Davenport, Iowa** (MLI)

Freq.	Leave	Arrive	Flt. No. /Meals	Via/ Stops
X7	6 45a	11 10a	1030/686	STL 1
7	8 39a	11 10a	1034/686	STL 1
	12 28p	4 27p	1036/734	STL 1
X6	3 30p	6 02p	1038/749	STL 1
X6	5 20p	8 52p	1040/688	STL 2
6	5 20p	10 07p	1040/610	STL 1

To **New Orleans, La.** (MSY)

Freq.	Leave	Arrive	Flt. No. /Meals	Via/ Stops
	6 45a	10 36a	1030/721B	STL 1
7	8 39a	1 05p	1034/723L	STL 1
X7	9 42a	1 05p	1032/723L	STL 1
	12 28p	3 56p	1036/727	STL 1
	5 20p	8 32p	1040/729D	STL 1

To **New York, N.Y.** (LGA)

Freq.	Leave	Arrive	Flt. No. /Meals	Via/ Stops
	6 45a	11 59aL	1030/784B	STL 1
	12 28p	5 40pL	1036/786S	STL 1
X6	5 20p	10 25pL	1040/780S	STL 1

To **Oklahoma City, Okla.** (OKC)

Freq.	Leave	Arrive	Flt. No. /Meals	Via/ Stops
X7	6 45a	11 32a	1030/583	STL 1
X6	12 28p	4 31p	1036/765	STL 1
6	12 28p	5 30p	1036/581	STL 2
X6	5 20p	9 15p	1040/589	STL 1

To **Omaha, Neb.** (OMA)

Freq.	Leave	Arrive	Flt. No. /Meals	Via/ Stops
X7	6 45a	11 29a	1030/716	STL 1
7	8 39a	11 29a	1034/716	STL 1
	12 28p	4 34p	1036/652	STL 1
X6	3 30p	6 19p	1038/664	STL 1
6	5 20p	10 44p	1040/540	STL 1
X6	8 10p	10 44p	1042/540	STL 1

To **Orlando, Fla.** (MCO)

Freq.	Leave	Arrive	Flt. No. /Meals	Via/ Stops
	6 45a	12 10p	1030/647B	STL 1
	12 28p	6 50p	1036/679S	STL 2
	5 20p	11 15p	1040/663D	STL 2

To **Peoria, Ill.** (PIA)

Freq.	Leave	Arrive	Flt. No. /Meals	Via/ Stops
X7	6 45a	9 16a	1030/1200	STL 1
7	8 39a	11 10a	1034/812	STL 1
6	12 28p	4 25p	1036/696	STL 1
X6	12 28p	5 00p	1036/636	STL 1
X6	5 20p	8 05p	1040/728	STL 1
6	5 20p	10 18p	1040/530	STL 1
X6	8 10p	10 59p	1042/787	STL 2

To **Philadelphia, Pa.** (PHL)

Freq.	Leave	Arrive	Flt. No. /Meals	Via/ Stops
X7	6 45a	12 35p	1030/770S	STL 2
	12 28p	5 19p	1036/772S	STL 1
X6	5 20p	10 59p	1040/888	STL 2

To **Raleigh/Durham, N.C.** (RDU)

Freq.	Leave	Arrive	Flt. No. /Meals	Via/ Stops
	6 45a	12 10p	1030/709S	STL 2
	12 28p	6 00p	1036/717S	STL 2
X6	5 20p	10 45p	1040/711	STL 2

To **Rochester, Minn.** (RST)

Freq.	Leave	Arrive	Flt. No. /Meals	Via/ Stops
X67	6 45a	11 12a	1030/532	STL 1

To **St. Louis, Mo.** (STL)

Freq.	Leave	Arrive	Flt. No. /Meals	Via/ Stops
	6 45a	7 45a	1030	0
7	8 39a	9 35a	1034	0
X7	9 42a	10 40a	1032	0
	12 28p	1 28p	1036	0
X6	3 30p	4 30p	1038	0
	5 20p	6 20p	1040	0
X6	8 10p	9 05p	1042	0

To **San Antonio, Texas** (SAT)

Freq.	Leave	Arrive	Flt. No. /Meals	Via/ Stops
	6 45a	10 35a	1030/617B	STL 1
	12 28p	4 05p	1036/621S	STL 1
	5 20p	9 30p	1040/623S	STL 1

To **San Diego, Cal.** (SAN)

Freq.	Leave	Arrive	Flt. No. /Meals	Via/ Stops
X7	6 45a	11 42a	1030/889B	STL 1
7	8 39a	11 42a	1034/889B	STL 1
6	12 28p	5 12p	1036/883S	STL 1

To **Sarasota/Bradenton, Fla.** (SRQ)

Freq.	Leave	Arrive	Flt. No. /Meals	Via/ Stops
	6 45a	1 08p	1030/675B	STL 2
	12 28p	5 25p	1036/681S	STL 1

To **Sioux City, Iowa** (SUX)

Freq.	Leave	Arrive	Flt. No. /Meals	Via/ Stops
X7	6 45a	11 22a	1030/781	STL 1
X6	12 28p	4 47p	1036/706	STL 1
6	12 28p	5 34p	1036/618	STL 2
	5 20p	11 14p	1040/538	STL 2

To **Sioux Falls, S.D.** (FSD)

Freq.	Leave	Arrive	Flt. No. /Meals	Via/ Stops
X7	6 45a	11 30a	1030/710	STL 1
	12 28p	4 45p	1036/783	STL 1
X6	5 20p	10 40p	1040/536	STL 1

To **Springfield, Ill.** (SPI) OZV

Freq.	Leave	Arrive	Flt. No. /Meals	Via/ Stops
X7	6 45a	9 28a	1030/1000	STL 1
7	8 39a	11 25a	1034/1002	STL 1
	12 28p	2 40p	1036/1008	STL 1
X6	3 30p	5 39p	1038/1012	STL 1
	5 20p	8 35p	1040/1014	STL 1
X6	8 10p	10 27p	1042/1018	STL 1

To **Springfield, Mo.** (SGF)

Freq.	Leave	Arrive	Flt. No. /Meals	Via/ Stops
X7	6 45a	10 55a	1030/503	STL 1
7	8 39a	10 55a	1034/503	STL 1
X67	9 42a	1 50p	1032/1157S	STL 1
7	12 28p	3 32p	1036/1159	STL 1
X7	12 28p	4 10p	1036/779	STL 1
X6	3 30p	7 10p	1038/1151S	STL 1
X6	5 20p	7 42p	1040/521	STL 1
6	5 20p	8 20p	1040/1155	STL 1
X6	8 10p	10 29p	1042/527	STL 1

To **Tampa/St. Petersburg/ Clearwater, Fla.** (TPA)

Freq.	Leave	Arrive	Flt. No. /Meals	Via/ Stops
	6 45a	12 02p	1030/669B	STL 1
	12 28p	5 35p	1036/679S	STL 1
	5 20p	10 20p	1040/663D	STL 1

To **Tulsa, Okla.** (TUL)

Freq.	Leave	Arrive	Flt. No. /Meals	Via/ Stops
X7	6 45a	11 18a	1030/579	STL 1
	12 28p	4 33p	1036/581	STL 1
X6	5 20p	8 40p	1040/521	STL 2

To **Washington, D.C.** (DCA, BWI)

Freq.	Leave	Arrive	Flt. No. /Meals	Via/ Stops
	6 45a	11 25aN	1030/754B	STL 1
X7	6 45a	12 12pB	1030/764B	STL 1

To **Washington, D.C.** (DCA, BWI) (cont'd)

Freq.	Leave	Arrive	Flt. No. /Meals	Via/ Stops
7	8 39a	1 59pN	1034/758L	STL 1
X67	9 42a	1 59pN	1032/758L	STL 1
	12 28p	5 10pN	1036/752S	STL 1
	12 28p	6 05pB	1036/766S	STL 2
X6	5 20p	9 45pN	1040/756D	STL 1
X6	5 20p	11 02pB	1040/608S	STL 2

To **Waterloo, Iowa** (ALO)

Freq.	Leave	Arrive	Flt. No. /Meals	Via/ Stops
X7	6 45a	11 00a	1030/600	STL 1
7	8 39a	11 00a	1034/600	STL 1
	12 28p	5 12p	1036/646	STL 2
6	5 20p	11 20p	1040/680	STL 2
X6	8 10p	11 20p	1042/680	STL 2

To **West Palm Beach, Fla.** (PBI)

Freq.	Leave	Arrive	Flt. No. /Meals	Via/ Stops
	6 45a	12 50p	1030/645B	STL 2

Fayetteville, Ark. (FYV) (CDT) OZV

(Drake Field)

Reservations: 442-8688
Air Freight: 521-0434

To **Atlanta, Ga.** (ATL)

Freq.	Leave	Arrive	Flt. No. /Meals	Via/ Stops
7	6 05a	11 09a	1160/683B	STL 2
X7	6 35a	11 09a	1080/683B	STL 1
X7	11 55a	4 58p	1086/687	STL 1
X6	5 05p	9 25p	1090/685S	STL 1

To **Baltimore, Md./ Washington, D.C.** (BWI)

Freq.	Leave	Arrive	Flt. No. /Meals	Via/ Stops
X7	6 35a	12 12pB	1080/764B	STL 1
X7	11 55a	6 05pB	1086/766S	STL 2
X6	5 05p	11 02pB	1090/608S	STL 2

To **Bloomington/Normal, Ill.** (BMI) OZV

Freq.	Leave	Arrive	Flt. No. /Meals	Via/ Stops
7	6 05a	12 12p	1160/1048	STL 2
X7	6 35a	9 38a	1080/1006	STL 2
	1 35p	4 52p	1088/1058	STL 1
X6	5 05p	8 07p	1090/1066	STL 1
6	5 05p	8 28p	1090/1062	STL 2

To **Cedar Rapids/ Iowa City, Iowa** (CID)

Freq.	Leave	Arrive	Flt. No. /Meals	Via/ Stops
7	6 05a	11 52a	1160/686	STL 3
6	6 35a	11 32a	1080/592	STL 1
X67	6 35a	11 52a	1080/686	STL 2
	1 35p	4 30p	1088/684	STL 1
X6	5 05p	8 12p	1090/688	STL 1
6	5 05p	10 46p	1090/610	STL 2

To **Champaign/Urbana, Ill.** (CMI)

Freq.	Leave	Arrive	Flt. No. /Meals	Via/ Stops
7	6 05a	11 10a	1160/622	STL 2
X7	6 35a	9 17a	1080/1210	STL 1
	1 35p	5 05p	1088/724	STL 1
X6	5 05p	8 50p	1090/728	STL 2
6	5 05p	10 57p	1090/530	STL 2

To **Charlotte, N.C.** (CLT)

Freq.	Leave	Arrive	Flt. No. /Meals	Via/ Stops
X7	6 35a	11 28a	1080/707B	STL 1
X7	11 55a	5 00p	1086/703S	STL 1
X6	5 05p	9 35p	1090/719D	STL 1

To **Chicago, Ill.** (ORD)

Freq.	Leave	Arrive	Flt. No. /Meals	Via/ Stops
7	6 05a	11 20a	1160/658	STL 2
X67	6 35a	10 15a	1080/504	STL 1
6	6 35a	11 20a	1080/658	STL 1
X7	11 55a	3 00p	1086/616	STL 1
X6	1 35p	4 59p	1088/864	STL 1
6	1 35p	6 00p	1088/520	STL 1
X6	5 05p	8 55p	1090/755	STL 1
6	5 05p	10 40p	1090/878	STL 1

1-Monday 2-Tuesday 3-Wednesday 4-Thursday
5-Friday 6-Saturday 7-Sunday X-Except

OZV OZARK MIDWEST flights operate with 1000-1299 flight numbers.
All times are local times for each city.

Fayetteville, Ark. (FYV) (CDT) OZV (cont'd)

To **Cleveland, Ohio** (CLE)

Freq.	Leave	Arrive	Flt. No. /Meals	Via/ Stops
7	6 05a	11 47a	1160/620S	STL 2
X7	6 35a	11 47a	1080/620S	STL 1
X7	11 55a	4 42p	1086/766S	STL 1
X6	5 05p	9 45p	1090/608S	STL 1

To **Decatur, Ill.** (DEC) OZV

Freq.	Leave	Arrive	Flt. No. /Meals	Via/ Stops
7	6 05a	12 08p	1160/1052	STL 2
X7	6 35a	9 10a	1080/1006	STL 1
X67	11 55a	2 46p	1086/1056	STL 1
	1 35p	5 26p	1088/1060	STL 1
	5 05p	8 01p	1090/1062	STL 1

To **Des Moines, Iowa** (DSM)

Freq.	Leave	Arrive	Flt. No. /Meals	Via/ Stops
7	6 05a	11 20a	1160/757	STL 2
X7	6 35a	11 20a	1080/757	STL 1
	1 35p	4 30p	1088/542	STL 1
	5 05p	10 32p	1090/680	STL 1

To **Detroit, Mich.** (DTW)

Freq.	Leave	Arrive	Flt. No. /Meals	Via/ Stops
X7	6 35a	11 47a	1080/720S	STL 1
X7	11 55a	4 20p	1086/722	STL 1
X6	1 35p	7 36p	1088/626S	STL 1
X6	5 05p	9 50p	1090/624	STL 1

To **Evansville, Ind.** (EVV) OZV

Freq.	Leave	Arrive	Flt. No. /Meals	Via/ Stops
7	6 05a	12 07p	1160/1035	STL 2
X7	6 35a	9 30a	1080/1031	STL 1
X67	11 55a	3 06p	1086/1037	STL 1
	1 35p	4 39p	1088/1039	STL 1
	5 05p	7 55p	1090/1041	STL 1

To **Ft. Lauderdale/ Hollywood, Fla.** (FLL)

Freq.	Leave	Arrive	Flt. No. /Meals	Via/ Stops
7	6 05a	11 55a	1160/645B	STL 2
X7	6 35a	11 55a	1080/645B	STL 1
X7	11 55a	5 32p	1086/677S	STL 1

To **Ft. Myers, Fla.** (RSW)

Freq.	Leave	Arrive	Flt. No. /Meals	Via/ Stops
7	6 05a	11 59a	1160/675B	STL 2
X7	6 35a	11 59a	1080/675B	STL 1
X7	11 55a	6 28p	1086/681S	STL 2

To **Ft. Smith, Ark.** (FSM) OZV

Freq.	Leave	Arrive	Flt. No. /Meals	Via/ Stops
X7	10 35a	10 55a	1081	0
X6	3 54p	4 14p	1085	0
X6	9 26p	9 46p	1089	0

To **Indianapolis, Ind.** (IND)

Freq.	Leave	Arrive	Flt. No. /Meals	Via/ Stops
7	6 05a	12 05p	1160/742	STL 2
X7	6 35a	9 44a	1080/770	STL 1
X7	11 55a	3 08p	1086/748	STL 1
X6	5 05p	8 10p	1090/888	STL 1

To **Jacksonville, Fl.** (JAX)

Freq.	Leave	Arrive	Flt. No. /Meals	Via/ Stops
7	6 05a	12 19p	1160/733S	STL 3
X7	6 35a	12 19p	1080/733S	STL 2
X7	11 55a	6 09p	1086/735S	STL 2
X6	5 05p	10 33p	1090/737	STL 2

To **Lincoln, Neb.** (LNK)

Freq.	Leave	Arrive	Flt. No. /Meals	Via/ Stops
X7	6 35a	12 11p	1080/781	STL 2
	1 35p	4 42p	1088/618	STL 1
	5 05p	10 29p	1090/538	STL 1

To **Louisville, Ky.** (SDF)

Freq.	Leave	Arrive	Flt. No. /Meals	Via/ Stops
7	6 05a	10 45a	1160/709	STL 2
X7	6 35a	10 45a	1080/709	STL 1
X7	11 55a	4 25p	1086/717	STL 1
X6	5 05p	9 24p	1090/711	STL 1

To **Madison, Wis.** (MSN)

Freq.	Leave	Arrive	Flt. No. /Meals	Via/ Stops
7	6 05a	11 59a	1160/600	STL 3
X7	6 35a	11 59a	1080/600	STL 2
X7	11 55a	4 15p	1086/646	STL 1
	1 35p	7 10p	1088/816	STL 2
X6	5 05p	9 20p	1090/612	STL 2
6	5 05p	10 33p	1090/736	STL 1

To **Marion, Ill.** (MWA) OZV

Freq.	Leave	Arrive	Flt. No. /Meals	Via/ Stops
7	6 05a	12 15p	1160/1183	STL 2
X7	6 35a	9 35a	1080/1181	STL 1
X67	11 55a	2 50p	1086/1185	STL 1
	1 35p	5 10p	1088/1187	STL 1
	5 05p	8 00p	1090/1189	STL 1

To **Miami, Fla.** (MIA)

Freq.	Leave	Arrive	Flt. No. /Meals	Via/ Stops
7	6 05a	12 15p	1160/897B	STL 2
X67	6 35a	12 11p	1080/651B	STL 1
6	6 35a	12 15p	1080/897B	STL 1
X7	11 55a	6 25p	1086/677S	STL 2

To **Milwaukee, Wis.** (MKE)

Freq.	Leave	Arrive	Flt. No. /Meals	Via/ Stops
7	6 05a	11 30a	1160/614	STL 2
X7	6 35a	11 30a	1080/614	STL 1
X7	11 55a	3 05p	1086/682	STL 1
	1 35p	6 20p	1088/816	STL 1
X6	5 05p	8 35p	1090/612	STL 1
6	5 05p	11 13p	1090/736	STL 2

To **Minneapolis/ St. Paul, Minn.** (MSP)

Freq.	Leave	Arrive	Flt. No. /Meals	Via/ Stops
7	6 05a	11 27a	1160/732	STL 2
X7	6 35a	11 27a	1080/732	STL 1
X7	11 55a	3 35p	1086/582	STL 1
	1 35p	4 47p	1088/712	STL 1
X6	5 05p	8 40p	1090/586	STL 1
6	5 05p	10 55p	1090/718	STL 1

To **Moline, Ill./ Davenport, Iowa** (MLI)

Freq.	Leave	Arrive	Flt. No. /Meals	Via/ Stops
7	6 05a	11 10a	1160/686	STL 2
X7	6 35a	11 10a	1080/686	STL 1
	1 35p	4 27p	1088/734	STL 1
X6	5 05p	8 52p	1090/688	STL 2
6	5 05p	10 07p	1090/610	STL 1

To **Nashville, Tenn.** (BNA)

Freq.	Leave	Arrive	Flt. No. /Meals	Via/ Stops
7	6 05a	9 43a	1160/733	STL 2
X7	6 35a	9 43a	1080/733	STL 1
X7	11 55a	3 27p	1086/735	STL 1
X6	5 05p	8 00p	1090/737	STL 1

To **New York, N.Y.** (LGA)

Freq.	Leave	Arrive	Flt. No. /Meals	Via/ Stops
7	6 05a	11 59aL	1160/784B	STL 2
X7	6 35a	11 59aL	1080/784B	STL 1
X7	11 55a	5 40pL	1086/786S	STL 1
X6	5 05p	10 25pL	1090/780S	STL 1

To **Omaha, Neb.** (OMA)

Freq.	Leave	Arrive	Flt. No. /Meals	Via/ Stops
7	6 05a	11 29a	1160/716	STL 2
X7	6 35a	11 29a	1080/716	STL 1
	1 35p	4 34p	1088/652	STL 1
	5 05p	10 44p	1090/540	STL 1

To **Orlando, Fla.** (MCO)

Freq.	Leave	Arrive	Flt. No. /Meals	Via/ Stops
7	6 05a	12 10p	1160/647B	STL 2
X7	6 35a	12 10p	1080/647B	STL 1
X7	11 55a	6 50p	1086/679S	STL 2
	5 05p	11 15p	1090/663D	STL 2

To **Paducah, Ky.** (PAH) OZV

Freq.	Leave	Arrive	Flt. No. /Meals	Via/ Stops
7	6 05a	12 10p	1160/1103	STL 2
X7	6 35a	9 27a	1080/1101	STL 1
X67	11 55a	3 05p	1086/1105	STL 1
	1 35p	4 33p	1088/1107	STL 1
X6	5 05p	7 50p	1090/1109	STL 1
6	5 05p	8 35p	1090/1189	STL 2

To **Peoria, Ill.** (PIA)

Freq.	Leave	Arrive	Flt. No. /Meals	Via/ Stops
7	6 05a	11 10a	1160/812	STL 2
X7	6 35a	9 16a	1080/1200	STL 1
6	1 35p	4 25p	1088/696	STL 1
X6	1 35p	5 00p	1088/636	STL 1
X6	5 05p	8 05p	1090/728	STL 1
6	5 05p	10 18p	1090/530	STL 1

To **Philadelphia, Pa.** (PHL)

Freq.	Leave	Arrive	Flt. No. /Meals	Via/ Stops
X7	6 35a	12 35p	1080/770S	STL 2
X7	11 55a	5 19p	1086/772S	STL 1
X6	5 05p	10 59p	1090/888	STL 2

To **Raleigh/Durham, N.C.** (RDU)

Freq.	Leave	Arrive	Flt. No. /Meals	Via/ Stops
7	6 05a	12 10p	1160/709S	STL 3
X7	6 35a	12 10p	1080/709S	STL 2
X7	11 55a	6 00p	1086/717S	STL 2
X6	5 05p	10 45p	1090/711	STL 2

To **Rochester, Minn.** (RST)

Freq.	Leave	Arrive	Flt. No. /Meals	Via/ Stops
X67	6 35a	11 12a	1080/532	STL 1

To **St. Louis, Mo.** (STL)

Freq.	Leave	Arrive	Flt. No. /Meals	Via/ Stops
7	6 05a	7 55a	1160	1
X7	6 35a	7 55a	1080	0
X7	11 55a	1 14p	1086	0
	1 35p	2 55p	1088	0
	5 05p	6 25p	1090	0

To **San Diego, Cal.** (SAN)

Freq.	Leave	Arrive	Flt. No. /Meals	Via/ Stops
7	6 05a	11 42a	1160/889B	STL 2
X7	6 35a	11 42a	1080/889B	STL 1
6	1 35p	5 12p	1088/883S	STL 1

To **Sarasota/Bradenton, Fla.** (SRQ)

Freq.	Leave	Arrive	Flt. No. /Meals	Via/ Stops
7	6 05a	1 08p	1160/675B	STL 3
X7	6 35a	1 08p	1080/675B	STL 2
X7	11 55a	5 25p	1086/681S	STL 1

To **Sioux City, Iowa** (SUX)

Freq.	Leave	Arrive	Flt. No. /Meals	Via/ Stops
X7	6 35a	11 22a	1080/781	STL 1
X6	1 35p	4 47p	1088/706	STL 1
6	1 35p	5 34p	1088/618	STL 2
	5 05p	11 14p	1090/538	STL 2

To **Sioux Falls, S.D.** (FSD)

Freq.	Leave	Arrive	Flt. No. /Meals	Via/ Stops
X7	6 35a	11 30a	1080/710	STL 1
	1 35p	4 45p	1088/783	STL 1
X6	5 05p	10 40p	1090/536	STL 1

To **Springfield, Ill.** (SPI) OZV

Freq.	Leave	Arrive	Flt. No. /Meals	Via/ Stops
7	6 05a	11 25a	1160/1002	STL 2
X7	6 35a	9 28a	1080/1000	STL 1
X7	11 55a	2 40p	1086/1008	STL 1
	1 35p	4 39p	1088/1010	STL 1
	5 05p	8 35p	1090/1014	STL 1

To **Tampa/St. Petersburg/ Clearwater, Fla.** (TPA)

Freq.	Leave	Arrive	Flt. No. /Meals	Via/ Stops
7	6 05a	12 02p	1160/669B	STL 2
X7	6 35a	12 02p	1080/669B	STL 1
X7	11 55a	5 35p	1086/679S	STL 1
	5 05p	10 20p	1090/663D	STL 1

To **Washington, D.C.** (DCA, BWI)

Freq.	Leave	Arrive	Flt. No. /Meals	Via/ Stops
7	6 05a	11 25aN	1160/754B	STL 2
X7	6 35a	11 25aN	1080/754B	STL 1
X7	6 35a	12 12pB	1080/764B	STL 1
X7	11 55a	5 10pN	1086/752S	STL 1
X7	11 55a	6 05pB	1086/766S	STL 2
X6	5 05p	9 45pN	1090/756D	STL 1
X6	5 05p	11 02pB	1090/608S	STL 2

To **Waterloo, Iowa** (ALO)

Freq.	Leave	Arrive	Flt. No. /Meals	Via/ Stops
7	6 05a	11 00a	1160/600	STL 2
X7	6 35a	11 00a	1080/600	STL 1
X7	11 55a	5 12p	1086/646	STL 2
	5 05p	11 20p	1090/680	STL 2

To **West Palm Beach, Fla.** (PBI)

Freq.	Leave	Arrive	Flt. No. /Meals	Via/ Stops
7	6 05a	12 50p	1160/645B	STL 3
X7	6 35a	12 50p	1080/645B	STL 2

When tomorrow isn't fast enough, you need Ozark's **Priority I** — same day package delivery.

Cocktails available on most flights after 9:00 AM.
B—Hot Breakfast S—Snack D—Dinner
L—Lunch

L—LaGuardia (New York)
B—Baltimore/Washington
H—Hobby (Houston)
N—Washington National

OZARK AIR LINES

Effective August 25, 1986

Ft. Lauderdale/ Hollywood, Fla. (FLL) (EDT)

(Ft. Lauderdale/Hollywood Int'l Airpt)
Reservations: 463-9405
Air Freight: 467-3060
Other Florida Cities
Reservations: 1-800-447-4427

To Bloomington/Normal, Ill. (BMI) OZV

Freq.	Leave	Arrive	Flt. No. /Meals	Via/ Stops
	12 25p	4 52p	875L/1058	STL 2
X6	6 00p	10 32p	678D/1068	STL 2

To Cedar Rapids/ Iowa City, Iowa (CID)

Freq.	Leave	Arrive	Flt. No. /Meals	Via/ Stops
	12 25p	4 30p	875L/684	STL 2
	6 00p	10 46p	678D/610	STL 3

To Champaign/Urbana, Ill. (CMI)

Freq.	Leave	Arrive	Flt. No. /Meals	Via/ Stops
	12 25p	5 05p	875L/724	STL 2
X6	6 00p	10 18p	678D/787	STL 2
6	6 00p	10 57p	678D/530	STL 3

To Chicago, Ill. (ORD)

Freq.	Leave	Arrive	Flt. No. /Meals	Via/ Stops
X6	12 25p	4 59p	875L/864	STL 2
6	12 25p	6 00p	875L/520	STL 2
	6 00p	10 40p	678D/878	STL 2

To Columbia/ Jefferson City, Mo. (COU) OZV

Freq.	Leave	Arrive	Flt. No. /Meals	Via/ Stops
	12 25p	4 41p	875L/1131	STL 2
X6	6 00p	10 10p	678D/1137	STL 2

To Decatur, Ill. (DEC) OZV

Freq.	Leave	Arrive	Flt. No. /Meals	Via/ Stops
	12 25p	5 26p	875L/1060	STL 2
6	6 00p	10 32p	678D/1054	STL 3
X6	6 00p	10 59p	678D/1068	STL 3

To Denver, Colo. (DEN)

Freq.	Leave	Arrive	Flt. No. /Meals	Via/ Stops
	12 25p	5 10p	875L	2

To Des Moines, Iowa (DSM)

Freq.	Leave	Arrive	Flt. No. /Meals	Via/ Stops
	12 25p	4 30p	875L/542	STL 2
	6 00p	10 32p	678D/680	STL 2

To Detroit, Mich. (DTW)

Freq.	Leave	Arrive	Flt. No. /Meals	Via/ Stops
X6	12 25p	7 36p	875L/626S	STL 2

To Evansville, Ind. (EVV) OZV

Freq.	Leave	Arrive	Flt. No. /Meals	Via/ Stops
	12 25p	4 39p	875L/1039	STL 2
	6 00p	10 40p	678D/1043	STL 2

To Indianapolis, Ind. (IND)

Freq.	Leave	Arrive	Flt. No. /Meals	Via/ Stops
X6	12 25p	8 10p	875L/888	STL 2

To Joplin, Mo. (JLN) OZV

Freq.	Leave	Arrive	Flt. No. /Meals	Via/ Stops
	12 25p	4 40p	875L/1167	STL 2
X6	6 00p	10 35p	678D/1171	STL 2

To Kansas City, Mo. (MCI)

Freq.	Leave	Arrive	Flt. No. /Meals	Via/ Stops
X7	12 25p	4 35p	875L/660	STL 2
7	12 25p	4 35p	875L/892	STL 2
	6 00p	10 37p	678D	2

To Las Vegas, Nev. (LAS)

Freq.	Leave	Arrive	Flt. No. /Meals	Via/ Stops
X2	6 00p	11 00p	678D/841S	STL 2

To Lincoln, Neb. (LNK)

Freq.	Leave	Arrive	Flt. No. /Meals	Via/ Stops
	12 25p	4 42p	875L/618	STL 2
	6 00p	10 29p	678D/538	STL 2

To Madison, Wis. (MSN)

Freq.	Leave	Arrive	Flt. No. /Meals	Via/ Stops
	12 25p	7 10p	875L/816	STL 3
	6 00p	10 33p	678D/736	STL 2

To Marion, Ill. (MWA) OZV

Freq.	Leave	Arrive	Flt. No. /Meals	Via/ Stops
	12 25p	5 10p	875L/1187	STL 2
	6 00p	10 25p	678D/1111	STL 2

To Miami, Fla. (MIA)

Freq.	Leave	Arrive	Flt. No. /Meals	Via/ Stops
	6 00p	6 25p	678	0

To Milwaukee, Wis. (MKE)

Freq.	Leave	Arrive	Flt. No. /Meals	Via/ Stops
	12 25p	6 20p	875L/816	STL 2
	6 00p	11 13p	678D/736	STL 3

To Minneapolis/ St. Paul, Minn. (MSP)

Freq.	Leave	Arrive	Flt. No. /Meals	Via/ Stops
	12 25p	4 47p	875L/712	STL 2
	6 00p	10 55p	678D/718	STL 2

To Moline, Ill./ Davenport, Iowa (MLI)

Freq.	Leave	Arrive	Flt. No. /Meals	Via/ Stops
	12 25p	4 27p	875L/734	STL 2
	6 00p	10 07p	678D/610	STL 2

To Oklahoma City, Okla. (OKC)

Freq.	Leave	Arrive	Flt. No. /Meals	Via/ Stops
6	12 25p	5 30p	875L/581	STL 3
X6	12 25p	9 15p	875L/589	STL 2

To Omaha, Neb. (OMA)

Freq.	Leave	Arrive	Flt. No. /Meals	Via/ Stops
	12 25p	4 34p	875L/652	STL 2
	6 00p	10 44p	678D/540	STL 2

To Paducah, Ky. (PAH) OZV

Freq.	Leave	Arrive	Flt. No. /Meals	Via/ Stops
	12 25p	4 33p	875L/1107	STL 2
	6 00p	10 55p	678D/1111	STL 3

To Peoria, Ill. (PIA)

Freq.	Leave	Arrive	Flt. No. /Meals	Via/ Stops
6	12 25p	4 25p	875L/696	STL 2
X6	12 25p	5 00p	875L/636	STL 2
6	6 00p	10 18p	678D/530	STL 2
X6	6 00p	10 59p	678D/787	STL 3

To St. Louis, Mo. (STL)

Freq.	Leave	Arrive	Flt. No. /Meals	Via/ Stops
	12 25p	2 55p	875L	1
	6 00p	8 50p	678D	1

To Sioux City, Iowa (SUX)

Freq.	Leave	Arrive	Flt. No. /Meals	Via/ Stops
X6	12 25p	4 47p	875L/706	STL 2
6	12 25p	5 34p	875L/618	STL 3
	6 00p	11 14p	678D/538	STL 3

To Sioux Falls, S.D. (FSD)

Freq.	Leave	Arrive	Flt. No. /Meals	Via/ Stops
	12 25p	4 45p	875L/783	STL 2
X6	6 00p	10 40p	678D/536	STL 2

To Springfield, Ill. (SPI) OZV

Freq.	Leave	Arrive	Flt. No. /Meals	Via/ Stops
	12 25p	4 39p	875L/1010	STL 2
6	6 00p	10 02p	678D/1054	STL 2
X6	6 00p	10 27p	678D/1018	STL 2

To Springfield, Mo. (SGF)

Freq.	Leave	Arrive	Flt. No. /Meals	Via/ Stops
	12 25p	4 10p	875L/779	STL 2
	6 00p	10 29p	678D/527	STL 2

To Tulsa, Okla. (TUL)

Freq.	Leave	Arrive	Flt. No. /Meals	Via/ Stops
	12 25p	4 33p	875L/581	STL 2

To Waterloo, Iowa (ALO)

Freq.	Leave	Arrive	Flt. No. /Meals	Via/ Stops
	6 00p	11 20p	678D/680	STL 3

To West Palm Beach, Fla. (PBI)

Freq.	Leave	Arrive	Flt. No. /Meals	Via/ Stops
	12 25p	12 50p	875	0

Get more value for your travel dollar. Become an OZARK FREQUENT FLYER. Free travel starts at just 10,000 miles.

Ft. Leonard Wood, Mo. (TBN) (CDT) OZV

(Forney Field)
Reservations: 329-3228
Air Freight: 329-3400

To Atlanta, Ga. (ATL)

Freq.	Leave	Arrive	Flt. No. /Meals	Via/ Stops
X7	7 09a	11 09a	1070/683B	STL 1
	12 45p	4 58p	1074/687	STL 1
X6	4 55p	9 25p	1076/685S	STL 1

To Baltimore, Md./ Washington, D.C. (BWI)

Freq.	Leave	Arrive	Flt. No. /Meals	Via/ Stops
X7	7 09a	12 12pB	1070/764B	STL 1
	12 45p	6 05pB	1074/766S	STL 2
X6	4 55p	11 02pB	1076/608S	STL 2

To Bloomington/Normal, Ill. (BMI) OZV

Freq.	Leave	Arrive	Flt. No. /Meals	Via/ Stops
X7	7 09a	9 38a	1070/1006	STL 2
	12 45p	4 52p	1074/1058	STL 1
X6	4 55p	8 07p	1076/1066	STL 1

To Cedar Rapids/ Iowa City, Iowa (CID)

Freq.	Leave	Arrive	Flt. No. /Meals	Via/ Stops
6	7 09a	11 32a	1070/592	STL 1
X67	7 09a	11 52a	1070/686	STL 2
	12 45p	4 30p	1074/684	STL 1
X6	4 55p	8 12p	1076/688	STL 1

To Champaign/Urbana, Ill. (CMI)

Freq.	Leave	Arrive	Flt. No. /Meals	Via/ Stops
X7	7 09a	9 17a	1070/1210	STL 1
	12 45p	5 05p	1074/724	STL 1
X6	4 55p	7 22p	1076/1208	STL 1

To Charlotte, N.C. (CLT)

Freq.	Leave	Arrive	Flt. No. /Meals	Via/ Stops
X7	7 09a	11 28a	1070/707B	STL 1
	12 45p	5 00p	1074/703S	STL 1
X6	4 55p	9 35p	1076/719D	STL 1

To Chicago, Ill. (ORD)

Freq.	Leave	Arrive	Flt. No. /Meals	Via/ Stops
X67	7 09a	10 15a	1070/504	STL 1
6	7 09a	11 20a	1070/658	STL 1
	12 45p	3 00p	1074/616	STL 1
X6	4 55p	7 10p	1076/526	STL 1

To Cleveland, Ohio (CLE)

Freq.	Leave	Arrive	Flt. No. /Meals	Via/ Stops
X7	7 09a	11 47a	1070/620S	STL 1
	12 45p	4 42p	1074/766S	STL 1
X6	4 55p	9 45p	1076/608S	STL 1

To Dallas/Ft. Worth, Texas (DFW)

Freq.	Leave	Arrive	Flt. No. /Meals	Via/ Stops
X7	7 09a	10 11a	1070/601B	STL 1
	12 45p	3 45p	1074/607S	STL 1
X6	4 55p	8 05p	1076/635D	STL 1

To Decatur, Ill. (DEC) OZV

Freq.	Leave	Arrive	Flt. No. /Meals	Via/ Stops
X7	7 09a	9 10a	1070/1006	STL 1
X6	12 45p	2 46p	1074/1056	STL 1
6	12 45p	5 26p	1074/1060	STL 1
X6	4 55p	8 01p	1076/1062	STL 1

To Denver, Colo. (DEN)

Freq.	Leave	Arrive	Flt. No. /Meals	Via/ Stops
X7	7 09a	11 35a	1070/869L	STL 1
	12 45p	5 10p	1074/875S	STL 1

To Des Moines, Iowa (DSM)

Freq.	Leave	Arrive	Flt. No. /Meals	Via/ Stops
X7	7 09a	11 20a	1070/757	STL 1
	12 45p	4 30p	1074/542	STL 1
X6	4 55p	10 32p	1076/680	STL 1

To Detroit, Mich. (DTW)

Freq.	Leave	Arrive	Flt. No. /Meals	Via/ Stops
X7	7 09a	11 47a	1070/720S	STL 1
	12 45p	4 20p	1074/722	STL 1
X6	4 55p	9 50p	1076/624	STL 1

Ft. Leonard Wood, Mo. (TBN) (CDT) OZV (cont'd)

To Evansville, Ind. (EVV) OZV

Freq.	Leave	Arrive	Flt. No. /Meals	Via/ Stops
X7	7 09a	9 30a	1070/1031	STL 1
X6	12 45p	3 06p	1074/1037	STL 1
6	12 45p	4 39p	1074/1039	STL 1
X6	4 55p	7 55p	1076/1041	STL 1

To Ft. Lauderdale/ Hollywood, Fla. (FLL)

Freq.	Leave	Arrive	Flt. No. /Meals	Via/ Stops
X7	7 09a	11 55a	1070/645B	STL 1
	12 45p	5 32p	1074/677S	STL 1

To Ft. Myers, Fla. (RSW)

Freq.	Leave	Arrive	Flt. No. /Meals	Via/ Stops
X7	7 09a	11 59a	1070/675B	STL 1
	12 45p	6 28p	1074/681S	STL 2

To Harrison, Ark. (HRO) OZV

Freq.	Leave	Arrive	Flt. No. /Meals	Via/ Stops
	11 05a	11 39a	1073	0
	3 15p	3 49p	1075	0
X6	8 50p	9 24p	1077	0

To Houston, Texas (HOU)

Freq.	Leave	Arrive	Flt. No. /Meals	Via/ Stops
X7	7 09a	10 42aH	1070/637B	STL 1
	12 45p	4 00pH	1074/615	STL 1
X6	4 55p	9 22pH	1076/619	STL 1

To Indianapolis, Ind. (IND)

Freq.	Leave	Arrive	Flt. No. /Meals	Via/ Stops
X7	7 09a	9 44a	1070/770	STL 1
	12 45p	3 08p	1074/748	STL 1
X6	4 55p	8 10p	1076/888	STL 1

To Jacksonville, Fl. (JAX)

Freq.	Leave	Arrive	Flt. No. /Meals	Via/ Stops
X7	7 09a	12 19p	1070/733S	STL 2
	12 45p	6 09p	1074/735S	STL 2
X6	4 55p	10 33p	1076/737	STL 2

To Las Vegas, Nev. (LAS)

Freq.	Leave	Arrive	Flt. No. /Meals	Via/ Stops
X26	4 55p	11 00p	1076/841S	STL 1

To Lincoln, Neb. (LNK)

Freq.	Leave	Arrive	Flt. No. /Meals	Via/ Stops
X7	7 09a	12 11p	1070/781	STL 2
	12 45p	4 42p	1074/618	STL 1
X6	4 55p	10 29p	1076/538	STL 1

To Louisville, Ky. (SDF)

Freq.	Leave	Arrive	Flt. No. /Meals	Via/ Stops
X7	7 09a	10 45a	1070/709	STL 1
	12 45p	4 25p	1074/717	STL 1
X6	4 55p	9 24p	1076/711	STL 1

To Madison, Wis. (MSN)

Freq.	Leave	Arrive	Flt. No. /Meals	Via/ Stops
X7	7 09a	11 59a	1070/600	STL 2
	12 45p	4 15p	1074/646	STL 1
X6	4 55p	9 20p	1076/612	STL 2

To Marion, Ill. (MWA) OZV

Freq.	Leave	Arrive	Flt. No. /Meals	Via/ Stops
X7	7 09a	9 35a	1070/1181	STL 1
X6	12 45p	2 50p	1074/1185	STL 1
6	12 45p	5 10p	1074/1187	STL 1
X6	4 55p	8 00p	1076/1189	STL 1

To Miami, Fla. (MIA)

Freq.	Leave	Arrive	Flt. No. /Meals	Via/ Stops
X67	7 09a	12 11p	1070/651B	STL 1
6	7 09a	12 15p	1070/897B	STL 1
	12 45p	6 25p	1074/677S	STL 2

To Milwaukee, Wis. (MKE)

Freq.	Leave	Arrive	Flt. No. /Meals	Via/ Stops
X7	7 09a	11 30a	1070/614	STL 1
	12 45p	3 05p	1074/682	STL 1
X6	4 55p	8 35p	1076/612	STL 1

To Minneapolis/ St. Paul, Minn. (MSP)

Freq.	Leave	Arrive	Flt. No. /Meals	Via/ Stops
X7	7 09a	11 27a	1070/732	STL 1
	12 45p	3 35p	1074/582	STL 1
X6	4 55p	8 40p	1076/586	STL 1

To Moline, Ill./ Davenport, Iowa (MLI)

Freq.	Leave	Arrive	Flt. No. /Meals	Via/ Stops
X7	7 09a	11 10a	1070/686	STL 1
	12 45p	4 27p	1074/734	STL 1
X6	4 55p	8 52p	1076/688	STL 2

To Nashville, Tenn. (BNA)

Freq.	Leave	Arrive	Flt. No. /Meals	Via/ Stops
X7	7 09a	9 43a	1070/733	STL 1
	12 45p	3 27p	1074/735	STL 1
X6	4 55p	8 00p	1076/737	STL 1

To New Orleans, La. (MSY)

Freq.	Leave	Arrive	Flt. No. /Meals	Via/ Stops
X7	7 09a	10 36a	1070/721B	STL 1
	12 45p	3 56p	1074/727	STL 1
X6	4 55p	8 32p	1076/729D	STL 1

To New York, N.Y. (LGA)

Freq.	Leave	Arrive	Flt. No. /Meals	Via/ Stops
X7	7 09a	11 59aL	1070/784B	STL 1
	12 45p	5 40pL	1074/786S	STL 1
X6	4 55p	10 25pL	1076/780S	STL 1

To Oklahoma City, Okla. (OKC)

Freq.	Leave	Arrive	Flt. No. /Meals	Via/ Stops
X7	7 09a	11 32a	1070/583	STL 1
X6	12 45p	4 31p	1074/765	STL 1
6	12 45p	5 30p	1074/581	STL 2
X6	4 55p	9 15p	1076/589	STL 1

To Omaha, Neb. (OMA)

Freq.	Leave	Arrive	Flt. No. /Meals	Via/ Stops
X7	7 09a	11 29a	1070/716	STL 1
	12 45p	4 34p	1074/652	STL 1
X6	4 55p	10 44p	1076/540	STL 1

To Orlando, Fla. (MCO)

Freq.	Leave	Arrive	Flt. No. /Meals	Via/ Stops
X7	7 09a	12 10p	1070/647B	STL 1
	12 45p	6 50p	1074/679S	STL 2
X6	4 55p	11 15p	1076/663D	STL 2

To Paducah, Ky. (PAH) OZV

Freq.	Leave	Arrive	Flt. No. /Meals	Via/ Stops
X7	7 09a	9 27a	1070/1101	STL 1
X6	12 45p	3 05p	1074/1105	STL 1
6	12 45p	4 33p	1074/1107	STL 1
X6	4 55p	7 50p	1076/1109	STL 1

To Peoria, Ill. (PIA)

Freq.	Leave	Arrive	Flt. No. /Meals	Via/ Stops
X7	7 09a	9 16a	1070/1200	STL 1
6	12 45p	4 25p	1074/696	STL 1
X6	12 45p	5 00p	1074/636	STL 1
X6	4 55p	8 05p	1076/728	STL 1

To Philadelphia, Pa. (PHL)

Freq.	Leave	Arrive	Flt. No. /Meals	Via/ Stops
X7	7 09a	12 35p	1070/770S	STL 2
	12 45p	5 19p	1074/772S	STL 1
X6	4 55p	10 59p	1076/888	STL 2

To Raleigh/Durham, N.C. (RDU)

Freq.	Leave	Arrive	Flt. No. /Meals	Via/ Stops
X7	7 09a	12 10p	1070/709S	STL 2
	12 45p	6 00p	1074/717S	STL 2
X6	4 55p	10 45p	1076/711	STL 2

To Rochester, Minn. (RST)

Freq.	Leave	Arrive	Flt. No. /Meals	Via/ Stops
X67	7 09a	11 12a	1070/532	STL 1

To St. Louis, Mo. (STL)

Freq.	Leave	Arrive	Flt. No. /Meals	Via/ Stops
X7	7 09a	7 54a	1070	0
	12 45p	1 30p	1074	0
X6	4 55p	5 40p	1076	0

To San Antonio, Texas (SAT)

Freq.	Leave	Arrive	Flt. No. /Meals	Via/ Stops
X7	7 09a	10 35a	1070/617B	STL 1
	12 45p	4 05p	1074/621S	STL 1
X6	4 55p	9 30p	1076/623S	STL 1

To San Diego, Cal. (SAN)

Freq.	Leave	Arrive	Flt. No. /Meals	Via/ Stops
X7	7 09a	11 42a	1070/889B	STL 1
6	12 45p	5 12p	1074/883S	STL 1

To Sarasota/Bradenton, Fla. (SRQ)

Freq.	Leave	Arrive	Flt. No. /Meals	Via/ Stops
X7	7 09a	1 08p	1070/675B	STL 2
	12 45p	5 25p	1074/681S	STL 1

To Sioux City, Iowa (SUX)

Freq.	Leave	Arrive	Flt. No. /Meals	Via/ Stops
X7	7 09a	11 22a	1070/781	STL 1
X6	12 45p	4 47p	1074/706	STL 1
6	12 45p	5 34p	1074/618	STL 2
X6	4 55p	11 14p	1076/538	STL 2

To Sioux Falls, S.D. (FSD)

Freq.	Leave	Arrive	Flt. No. /Meals	Via/ Stops
X7	7 09a	11 30a	1070/710	STL 1
	12 45p	4 45p	1074/783	STL 1
X6	4 55p	10 40p	1076/536	STL 1

To Springfield, Ill. (SPI) OZV

Freq.	Leave	Arrive	Flt. No. /Meals	Via/ Stops
X7	7 09a	9 28a	1070/1000	STL 1
	12 45p	2 40p	1074/1008	STL 1
X6	4 55p	8 35p	1076/1014	STL 1

To Tampa/St. Petersburg/ Clearwater, Fla. (TPA)

Freq.	Leave	Arrive	Flt. No. /Meals	Via/ Stops
X7	7 09a	12 02p	1070/669B	STL 1
	12 45p	5 35p	1074/679S	STL 1
X6	4 55p	10 20p	1076/663D	STL 1

To Tulsa, Okla. (TUL)

Freq.	Leave	Arrive	Flt. No. /Meals	Via/ Stops
X7	7 09a	11 18a	1070/579	STL 1
	12 45p	4 33p	1074/581	STL 1
X6	4 55p	8 40p	1076/521	STL 2

To Washington, D.C. (DCA, BWI)

Freq.	Leave	Arrive	Flt. No. /Meals	Via/ Stops
X7	7 09a	11 25aN	1070/754B	STL 1
X7	7 09a	12 12pB	1070/764B	STL 1
	12 45p	5 10pN	1074/752S	STL 1
	12 45p	6 05pB	1074/766S	STL 2
X6	4 55p	9 45pN	1076/756D	STL 1
X6	4 55p	11 02pB	1076/608S	STL 2

To Waterloo, Iowa (ALO)

Freq.	Leave	Arrive	Flt. No. /Meals	Via/ Stops
X7	7 09a	11 00a	1070/600	STL 1
	12 45p	5 12p	1074/646	STL 2
X6	4 55p	11 20p	1076/680	STL 2

To West Palm Beach, Fla. (PBI)

Freq.	Leave	Arrive	Flt. No. /Meals	Via/ Stops
X7	7 09a	12 50p	1070/645B	STL 2

Ft. Myers, Fla. (RSW) (EDT)

(Regional Southwest Airport)
Reservations: 337-1900
Air Freight: 768-3700
Other Florida Cities
Reservations: 1-800-447-4427

To Bloomington/Normal, Ill. (BMI) OZV

Freq.	Leave	Arrive	Flt. No. /Meals	Via/ Stops
	12 40p	4 52p	660L/1058	STL 2
X6	7 10p	10 32p	680D/1068	STL 1

To Cedar Rapids/ Iowa City, Iowa (CID)

Freq.	Leave	Arrive	Flt. No. /Meals	Via/ Stops
	12 40p	4 30p	660L/684	STL 2
	7 10p	10 46p	680D/610	STL 2

To Champaign/Urbana, Ill. (CMI)

Freq.	Leave	Arrive	Flt. No. /Meals	Via/ Stops
	12 40p	5 05p	660L/724	STL 2
X6	7 10p	10 18p	680D/787	STL 1
6	7 10p	10 57p	680D/530	STL 2

To Chicago, Ill. (ORD)

Freq.	Leave	Arrive	Flt. No. /Meals	Via/ Stops
X6	12 40p	4 59p	660L/864	STL 2
6	12 40p	6 00p	660L/520	STL 2
	7 10p	10 40p	680D/878	STL 1

To Columbia/ Jefferson City, Mo. (COU) OZV

Freq.	Leave	Arrive	Flt. No. /Meals	Via/ Stops
	12 40p	4 41p	660L/1131	STL 2
X6	7 10p	10 10p	680D/1137	STL 1

Continued next page

1-Monday 2-Tuesday 3-Wednesday 4-Thursday
5-Friday 6-Saturday 7-Sunday X-Except

OZV OZARK MIDWEST flights operate with 1000-1299 flight numbers.
All times are local times for each city.

Cocktails available on most flights after 9:00 AM.
B—Hot Breakfast S—Snack D—Dinner
L—Lunch

L—LaGuardia (New York)
B—Baltimore/Washington
H—Hobby (Houston)
N—Washington National

OZARK AIR LINES

Effective August 25, 1986

Ft. Myers, Fla. (RSW) (EDT) (cont'd)

To **Decatur, Ill.** (DEC) OZV

Freq.	Leave	Arrive	Flt. No. /Meals	Via/ Stops
	12 40p	5 26p	660L/1060	STL 2
6	7 10p	10 32p	680D/1054	STL 2
X6	7 10p	10 59p	680D/1068	STL 2

To **Denver, Colo.** (DEN)

Freq.	Leave	Arrive	Flt. No. /Meals	Via/ Stops
	12 40p	5 10p	660L/875S	STL 2

To **Des Moines, Iowa** (DSM)

Freq.	Leave	Arrive	Flt. No. /Meals	Via/ Stops
	12 40p	4 30p	660L/542	STL 2
	7 10p	10 32p	680D	1

To **Detroit, Mich.** (DTW)

Freq.	Leave	Arrive	Flt. No. /Meals	Via/ Stops
X6	12 40p	7 36p	660L/626S	STL 2

To **Evansville, Ind.** (EVV) OZV

Freq.	Leave	Arrive	Flt. No. /Meals	Via/ Stops
	12 40p	4 39p	660L/1039	STL 2
	7 10p	10 40p	680D/1043	STL 1

To **Joplin, Mo.** (JLN) OZV

Freq.	Leave	Arrive	Flt. No. /Meals	Via/ Stops
	12 40p	4 40p	660L/1167	STL 2
X6	7 10p	10 35p	680D/1171	STL 1

To **Kansas City, Mo.** (MCI)

Freq.	Leave	Arrive	Flt. No. /Meals	Via/ Stops
X7	12 40p	4 35p	660L	2
7	12 40p	4 35p	660L/892	STL 2
	7 10p	10 37p	680D/678	STL 1

To **Las Vegas, Nev.** (LAS)

Freq.	Leave	Arrive	Flt. No. /Meals	Via/ Stops
X2	7 10p	11 00p	680D/841S	STL 1

To **Lincoln, Neb.** (LNK)

Freq.	Leave	Arrive	Flt. No. /Meals	Via/ Stops
	12 40p	4 42p	660L/618	STL 2
	7 10p	10 29p	680D/538	STL 1

To **Madison, Wis.** (MSN)

Freq.	Leave	Arrive	Flt. No. /Meals	Via/ Stops
	12 40p	7 10p	660L/816	STL 3
	7 10p	10 33p	680D/736	STL 1

To **Marion, Ill.** (MWA) OZV

Freq.	Leave	Arrive	Flt. No. /Meals	Via/ Stops
	12 40p	5 10p	660L/1187	STL 2
	7 10p	10 25p	680D/1111	STL 1

To **Milwaukee, Wis.** (MKE)

Freq.	Leave	Arrive	Flt. No. /Meals	Via/ Stops
	12 40p	6 20p	660L/816	STL 2
	7 10p	11 13p	680D/736	STL 2

To **Minneapolis/ St. Paul, Minn.** (MSP)

Freq.	Leave	Arrive	Flt. No. /Meals	Via/ Stops
	12 40p	4 47p	660L/712	STL 2
	7 10p	10 55p	680D/718	STL 1

To **Moline, Ill./ Davenport, Iowa** (MLI)

Freq.	Leave	Arrive	Flt. No. /Meals	Via/ Stops
	12 40p	4 27p	660L/734	STL 2
	7 10p	10 07p	680D/610	STL 1

To **Omaha, Neb.** (OMA)

Freq.	Leave	Arrive	Flt. No. /Meals	Via/ Stops
	12 40p	4 34p	660L/652	STL 2
	7 10p	10 44p	680D/540	STL 1

To **Paducah, Ky.** (PAH) OZV

Freq.	Leave	Arrive	Flt. No. /Meals	Via/ Stops
	12 40p	4 33p	660L/1107	STL 2
	7 10p	10 55p	680D/1111	STL 2

To **Peoria, Ill.** (PIA)

Freq.	Leave	Arrive	Flt. No. /Meals	Via/ Stops
6	12 40p	4 25p	660L/696	STL 2
X6	12 40p	5 00p	660L/636	STL 2
6	7 10p	10 18p	680D/530	STL 1
X6	7 10p	10 59p	680D/787	STL 2

To **St. Louis, Mo.** (STL)

Freq.	Leave	Arrive	Flt. No. /Meals	Via/ Stops
	12 40p	2 55p	660L	1
	7 10p	8 32p	680D	0

To **San Diego, Cal.** (SAN)

Freq.	Leave	Arrive	Flt. No. /Meals	Via/ Stops
6	12 40p	5 12p	660L/883S	STL 2

To **Sarasota/Bradenton, Fla.** (SRQ)

Freq.	Leave	Arrive	Flt. No. /Meals	Via/ Stops
	12 40p	1 08p	675	0

To **Sioux City, Iowa** (SUX)

Freq.	Leave	Arrive	Flt. No. /Meals	Via/ Stops
X6	12 40p	4 47p	660L/706	STL 2
6	12 40p	5 34p	660L/618	STL 3
	7 10p	11 14p	680D/538	STL 2

To **Sioux Falls, S.D.** (FSD)

Freq.	Leave	Arrive	Flt. No. /Meals	Via/ Stops
	12 40p	4 45p	660L/783	STL 2
X6	7 10p	10 40p	680D/536	STL 1

To **Springfield, Ill.** (SPI) OZV

Freq.	Leave	Arrive	Flt. No. /Meals	Via/ Stops
	12 40p	4 39p	660L/1010	STL 2
6	7 10p	10 02p	680D/1054	STL 1
X6	7 10p	10 27p	680D/1018	STL 1

To **Springfield, Mo.** (SGF)

Freq.	Leave	Arrive	Flt. No. /Meals	Via/ Stops
	12 40p	4 10p	660L/779	STL 2
	7 10p	10 29p	680D/527	STL 1

To **Tulsa, Okla.** (TUL)

Freq.	Leave	Arrive	Flt. No. /Meals	Via/ Stops
	12 40p	4 33p	660L/581	STL 2

To **Waterloo, Iowa** (ALO)

Freq.	Leave	Arrive	Flt. No. /Meals	Via/ Stops
	7 10p	11 20p	680D	2

Ft. Smith, Ark. (FSM) (CDT) OZV

(Ft. Smith Municipal Airport)
Reservations: 785-2911
Air Freight: 646-8669

To **Atlanta, Ga.** (ATL)

Freq.	Leave	Arrive	Flt. No. /Meals	Via/ Stops
X7	6 05a	11 09a	1080/683B	STL 2
X7	11 25a	4 58p	1086/687	STL 2
X6	4 35p	9 25p	1090/685S	STL 2

To **Baltimore, Md./ Washington, D.C.** (BWI)

Freq.	Leave	Arrive	Flt. No. /Meals	Via/ Stops
X7	6 05a	12 12pB	1080/764B	STL 2
X7	11 25a	6 05pB	1086/766S	STL 3
X6	4 35p	11 02pB	1090/608S	STL 3

To **Bloomington/Normal, Ill.** (BMI) OZV

Freq.	Leave	Arrive	Flt. No. /Meals	Via/ Stops
X7	6 05a	9 38a	1080/1006	STL 3
	1 00p	4 52p	1088/1058	STL 2
X6	4 35p	8 07p	1090/1066	STL 2

To **Cedar Rapids/ Iowa City, Iowa** (CID)

Freq.	Leave	Arrive	Flt. No. /Meals	Via/ Stops
6	6 05a	11 32a	1080/592	STL 2
X67	6 05a	11 52a	1080/686	STL 3
	1 00p	4 30p	1088/684	STL 2
X6	4 35p	8 12p	1090/688	STL 2

To **Champaign/Urbana, Ill.** (CMI)

Freq.	Leave	Arrive	Flt. No. /Meals	Via/ Stops
X7	6 05a	9 17a	1080/1210	STL 2
	1 00p	5 05p	1088/724	STL 2
X6	4 35p	8 50p	1090/728	STL 3

To **Charlotte, N.C.** (CLT)

Freq.	Leave	Arrive	Flt. No. /Meals	Via/ Stops
X7	6 05a	11 28a	1080/707B	STL 2
X7	11 25a	5 00p	1086/703S	STL 2
X6	4 35p	9 35p	1090/719D	STL 2

To **Chicago, Ill.** (ORD)

Freq.	Leave	Arrive	Flt. No. /Meals	Via/ Stops
X67	6 05a	10 15a	1080/504	STL 2
6	6 05a	11 20a	1080/658	STL 2
X7	11 25a	3 00p	1086/616	STL 2
X6	1 00p	4 59p	1088/864	STL 2
6	1 00p	6 00p	1088/520	STL 2
X6	4 35p	8 55p	1090/755	STL 2

To **Cleveland, Ohio** (CLE)

Freq.	Leave	Arrive	Flt. No. /Meals	Via/ Stops
X7	6 05a	11 47a	1080/620S	STL 2
X7	11 25a	4 42p	1086/766S	STL 2
X6	4 35p	9 45p	1090/608S	STL 2

To **Decatur, Ill.** (DEC) OZV

Freq.	Leave	Arrive	Flt. No. /Meals	Via/ Stops
X7	6 05a	9 10a	1080/1006	STL 2
X67	11 25a	2 46p	1086/1056	STL 2
	1 00p	5 26p	1088/1060	STL 2
X6	4 35p	8 01p	1090/1062	STL 2

To **Des Moines, Iowa** (DSM)

Freq.	Leave	Arrive	Flt. No. /Meals	Via/ Stops
X7	6 05a	11 20a	1080/757	STL 2
	1 00p	4 30p	1088/542	STL 2
X6	4 35p	10 32p	1090/680	STL 2

To **Detroit, Mich.** (DTW)

Freq.	Leave	Arrive	Flt. No. /Meals	Via/ Stops
X7	6 05a	11 47a	1080/720S	STL 2
X7	11 25a	4 20p	1086/722	STL 2
X6	1 00p	7 36p	1088/626S	STL 2
X6	4 35p	9 50p	1090/624	STL 2

To **Evansville, Ind.** (EVV) OZV

Freq.	Leave	Arrive	Flt. No. /Meals	Via/ Stops
X7	6 05a	9 30a	1080/1031	STL 2
X67	11 25a	3 06p	1086/1037	STL 2
	1 00p	4 39p	1088/1039	STL 2
X6	4 35p	7 55p	1090/1041	STL 2

To **Fayetteville, Ark.** (FYV) OZV

Freq.	Leave	Arrive	Flt. No. /Meals	Via/ Stops
X7	6 05a	6 25a	1080	0
X7	11 25a	11 45a	1086	0
	1 00p	1 20p	1083	0
X6	4 35p	4 55p	1090	0

To **Ft. Lauderdale/ Hollywood, Fla.** (FLL)

Freq.	Leave	Arrive	Flt. No. /Meals	Via/ Stops
X7	6 05a	11 55a	1080/645B	STL 2
X7	11 25a	5 32p	1086/677S	STL 2

To **Ft. Myers, Fla.** (RSW)

Freq.	Leave	Arrive	Flt. No. /Meals	Via/ Stops
X7	6 05a	11 59a	1080/675B	STL 2
X7	11 25a	6 28p	1086/681S	STL 3

To **Indianapolis, Ind.** (IND)

Freq.	Leave	Arrive	Flt. No. /Meals	Via/ Stops
X7	6 05a	9 44a	1080/770	STL 2
X7	11 25a	3 08p	1086/748	STL 2
X6	4 35p	8 10p	1090/888	STL 2

To **Jacksonville, Fl.** (JAX)

Freq.	Leave	Arrive	Flt. No. /Meals	Via/ Stops
X7	6 05a	12 19p	1080/733S	STL 3
X7	11 25a	6 09p	1086/735S	STL 3
X6	4 35p	10 33p	1090/737	STL 3

To **Lincoln, Neb.** (LNK)

Freq.	Leave	Arrive	Flt. No. /Meals	Via/ Stops
X7	6 05a	12 11p	1080/781	STL 3
	1 00p	4 42p	1088/618	STL 2
X6	4 35p	10 29p	1090/538	STL 2

To **Louisville, Ky.** (SDF)

Freq.	Leave	Arrive	Flt. No. /Meals	Via/ Stops
X7	6 05a	10 45a	1080/709	STL 2
X7	11 25a	4 25p	1086/717	STL 2
X6	4 35p	9 24p	1090/711	STL 2

To **Madison, Wis.** (MSN)

Freq.	Leave	Arrive	Flt. No. /Meals	Via/ Stops
X7	6 05a	11 59a	1080/600	STL 3
X7	11 25a	4 15p	1086/646	STL 2
	1 00p	7 10p	1088/816	STL 3
X6	4 35p	9 20p	1090/612	STL 3

To **Marion, Ill.** (MWA) OZV

Freq.	Leave	Arrive	Flt. No. /Meals	Via/ Stops
X7	6 05a	9 35a	1080/1181	STL 2
X67	11 25a	2 50p	1086/1185	STL 2
	1 00p	5 10p	1088/1187	STL 2
X6	4 35p	8 00p	1090/1189	STL 2

To **Miami, Fla.** (MIA)

Freq.	Leave	Arrive	Flt. No. /Meals	Via/ Stops
X67	6 05a	12 11p	1080/651B	STL 2
6	6 05a	12 15p	1080/897B	STL 2
X7	11 25a	6 25p	1086/677S	STL 3

To **Milwaukee, Wis.** (MKE)

Freq.	Leave	Arrive	Flt. No. /Meals	Via/ Stops
X7	6 05a	11 30a	1080/614	STL 2
X7	11 25a	3 05p	1086/682	STL 2
	1 00p	6 20p	1088/816	STL 2
X6	4 35p	8 35p	1090/612	STL 2

1-Monday 2-Tuesday 3-Wednesday 4-Thursday
5-Friday 6-Saturday 7-Sunday X-Except

OZV OZARK MIDWEST flights operate with 1000-1299 flight numbers.
All times are local times for each city.

Ft. Smith, Ark. (FSM) (CDT) OZV (cont'd)

To **Minneapolis/ St. Paul, Minn.** (MSP)

Freq.	Leave	Arrive	Flt. No. /Meals	Via/ Stops
X7	6 05a	11 27a	1080/732	STL 2
X7	11 25a	3 35p	1086/582	STL 2
	1 00p	4 47p	1088/712	STL 2
X6	4 35p	8 40p	1090/586	STL 2

To **Moline, Ill./ Davenport, Iowa** (MLI)

Freq.	Leave	Arrive	Flt. No. /Meals	Via/ Stops
X7	6 05a	11 10a	1080/686	STL 2
	1 00p	4 27p	1088/734	STL 2
X6	4 35p	8 52p	1090/688	STL 3

To **Nashville, Tenn.** (BNA)

Freq.	Leave	Arrive	Flt. No. /Meals	Via/ Stops
X7	6 05a	9 43a	1080/733	STL 2
X7	11 25a	3 27p	1086/735	STL 2
X6	4 35p	8 00p	1090/737	STL 2

To **New York, N.Y.** (LGA)

Freq.	Leave	Arrive	Flt. No. /Meals	Via/ Stops
X7	6 05a	11 59aL	1080/784B	STL 2
X7	11 25a	5 40pL	1086/786S	STL 2
X6	4 35p	10 25pL	1090/780S	STL 2

To **Omaha, Neb.** (OMA)

Freq.	Leave	Arrive	Flt. No. /Meals	Via/ Stops
X7	6 05a	11 29a	1080/716	STL 2
	1 00p	4 34p	1088/652	STL 2
X6	4 35p	10 44p	1090/540	STL 2

To **Orlando, Fla.** (MCO)

Freq.	Leave	Arrive	Flt. No. /Meals	Via/ Stops
X7	6 05a	12 10p	1080/647B	STL 2
X7	11 25a	6 50p	1086/679S	STL 3
X6	4 35p	11 15p	1090/663D	STL 3

To **Paducah, Ky.** (PAH) OZV

Freq.	Leave	Arrive	Flt. No. /Meals	Via/ Stops
X7	6 05a	9 27a	1080/1101	STL 2
X67	11 25a	3 05p	1086/1105	STL 2
	1 00p	4 33p	1088/1107	STL 2
X6	4 35p	7 50p	1090/1109	STL 2

To **Peoria, Ill.** (PIA)

Freq.	Leave	Arrive	Flt. No. /Meals	Via/ Stops
X7	6 05a	9 16a	1080/1200	STL 2
6	1 00p	4 25p	1088/696	STL 2
X6	1 00p	5 00p	1088/636	STL 2
X6	4 35p	8 05p	1090/728	STL 2

To **Philadelphia, Pa.** (PHL)

Freq.	Leave	Arrive	Flt. No. /Meals	Via/ Stops
X7	6 05a	12 35p	1080/770S	STL 3
X7	11 25a	5 19p	1086/772S	STL 2
X6	4 35p	10 59p	1090/888	STL 3

To **Raleigh/Durham, N.C.** (RDU)

Freq.	Leave	Arrive	Flt. No. /Meals	Via/ Stops
X7	6 05a	12 10p	1080/709S	STL 3
X7	11 25a	6 00p	1086/717S	STL 3
X6	4 35p	10 45p	1090/711	STL 3

To **Rochester, Minn.** (RST)

Freq.	Leave	Arrive	Flt. No. /Meals	Via/ Stops
X67	6 05a	11 12a	1080/532	STL 2

To **St. Louis, Mo.** (STL)

Freq.	Leave	Arrive	Flt. No. /Meals	Via/ Stops
X7	6 05a	7 55a	1080	1
X7	11 25a	1 14p	1086	1
	1 00p	2 55p	1088	1
X6	4 35p	6 25p	1090	1

To **San Diego, Cal.** (SAN)

Freq.	Leave	Arrive	Flt. No. /Meals	Via/ Stops
X7	6 05a	11 42a	1080/889B	STL 2
6	1 00p	5 12p	1088/883S	STL 2

To **Sarasota/Bradenton, Fla.** (SRQ)

Freq.	Leave	Arrive	Flt. No. /Meals	Via/ Stops
X7	6 05a	1 08p	1080/675B	STL 3
X7	11 25a	5 25p	1086/681S	STL 2

To **Sioux City, Iowa** (SUX)

Freq.	Leave	Arrive	Flt. No. /Meals	Via/ Stops
X7	6 05a	11 22a	1080/781	STL 2
X6	1 00p	4 47p	1088/706	STL 2
6	1 00p	5 34p	1088/618	STL 3
X6	4 35p	11 14p	1090/538	STL 3

To **Sioux Falls, S.D.** (FSD)

Freq.	Leave	Arrive	Flt. No. /Meals	Via/ Stops
X7	6 05a	11 30a	1080/710	STL 2
	1 00p	4 45p	1088/783	STL 2
X6	4 35p	10 40p	1090/536	STL 2

To **Springfield, Ill.** (SPI) OZV

Freq.	Leave	Arrive	Flt. No. /Meals	Via/ Stops
X7	6 05a	9 28a	1080/1000	STL 2
X7	11 25a	2 40p	1086/1008	STL 2
	1 00p	4 39p	1088/1010	STL 2
X6	4 35p	8 35p	1090/1014	STL 2

To **Tampa/St. Petersburg/ Clearwater, Fla.** (TPA)

Freq.	Leave	Arrive	Flt. No. /Meals	Via/ Stops
X7	6 05a	12 02p	1080/669B	STL 2
X7	11 25a	5 35p	1086/679S	STL 2
6	1 00p	10 20p	1088/663D	STL 2
X6	4 35p	10 20p	1090/663D	STL 2

To **Washington, D.C.** (DCA, BWI)

Freq.	Leave	Arrive	Flt. No. /Meals	Via/ Stops
X7	6 05a	11 25aN	1080/754B	STL 2
X7	6 05a	12 12pB	1080/764B	STL 2
X7	11 25a	5 10pN	1086/752S	STL 2
X7	11 25a	6 05pB	1086/766S	STL 3
X6	4 35p	9 45pN	1090/756D	STL 2
X6	4 35p	11 02pB	1090/608S	STL 3

To **Waterloo, Iowa** (ALO)

Freq.	Leave	Arrive	Flt. No. /Meals	Via/ Stops
X7	6 05a	11 00a	1080/600	STL 2
X7	11 25a	5 12p	1086/646	STL 3
6	1 00p	11 20p	1088/680	STL 3
X6	4 35p	11 20p	1090/680	STL 3

To **West Palm Beach, Fla.** (PBI)

Freq.	Leave	Arrive	Flt. No. /Meals	Via/ Stops
X7	6 05a	12 50p	1080/645B	STL 3

Harrison, Ark. (HRO) (CDT) OZV

(Boone County Airport)
Reservations: 741-5333
Air Freight: 741-6500

To **Atlanta, Ga.** (ATL)

Freq.	Leave	Arrive	Flt. No. /Meals	Via/ Stops
X7	6 25a	11 09a	1070/683B	STL 2
	12 00n	4 58p	1074/687	STL 2
X6	4 11p	9 25p	1076/685S	STL 2

To **Baltimore, Md./ Washington, D.C.** (BWI)

Freq.	Leave	Arrive	Flt. No. /Meals	Via/ Stops
X7	6 25a	12 12pB	1070/764B	STL 2
	12 00n	6 05pB	1074/766S	STL 3
X6	4 11p	11 02pB	1076/608S	STL 3

To **Bloomington/Normal, Ill.** (BMI) OZV

Freq.	Leave	Arrive	Flt. No. /Meals	Via/ Stops
X7	6 25a	9 38a	1070/1006	STL 3
	12 00n	4 52p	1074/1058	STL 2
X6	4 11p	8 07p	1076/1066	STL 2

To **Cedar Rapids/ Iowa City, Iowa** (CID)

Freq.	Leave	Arrive	Flt. No. /Meals	Via/ Stops
6	6 25a	11 32a	1070/592	STL 2
X67	6 25a	11 52a	1070/686	STL 3
	12 00n	4 30p	1074/684	STL 2
X6	4 11p	8 12p	1076/688	STL 2

To **Champaign/Urbana, Ill.** (CMI)

Freq.	Leave	Arrive	Flt. No. /Meals	Via/ Stops
X7	6 25a	9 17a	1070/1210	STL 2
	12 00n	5 05p	1074/724	STL 2
X6	4 11p	7 22p	1076/1208	STL 2

To **Charlotte, N.C.** (CLT)

Freq.	Leave	Arrive	Flt. No. /Meals	Via/ Stops
X7	6 25a	11 28a	1070/707B	STL 2
	12 00n	5 00p	1074/703S	STL 2
X6	4 11p	9 35p	1076/719D	STL 2

To **Chicago, Ill.** (ORD)

Freq.	Leave	Arrive	Flt. No. /Meals	Via/ Stops
X67	6 25a	10 15a	1070/504	STL 2
6	6 25a	11 20a	1070/658	STL 2
	12 00n	3 00p	1074/616	STL 2
X6	4 11p	7 10p	1076/526	STL 2

To **Cleveland, Ohio** (CLE)

Freq.	Leave	Arrive	Flt. No. /Meals	Via/ Stops
X7	6 25a	11 47a	1070/620S	STL 2
	12 00n	4 42p	1074/766S	STL 2
X6	4 11p	9 45p	1076/608S	STL 2

To **Decatur, Ill.** (DEC) OZV

Freq.	Leave	Arrive	Flt. No. /Meals	Via/ Stops
X7	6 25a	9 10a	1070/1006	STL 2
X6	12 00n	2 46p	1074/1056	STL 2
6	12 00n	5 26p	1074/1060	STL 2
X6	4 11p	8 01p	1076/1062	STL 2

To **Des Moines, Iowa** (DSM)

Freq.	Leave	Arrive	Flt. No. /Meals	Via/ Stops
X7	6 25a	11 20a	1070/757	STL 2
	12 00n	4 30p	1074/542	STL 2
X6	4 11p	10 32p	1076/680	STL 2

To **Detroit, Mich.** (DTW)

Freq.	Leave	Arrive	Flt. No. /Meals	Via/ Stops
X7	6 25a	11 47a	1070/720S	STL 2
	12 00n	4 20p	1074/722	STL 2
X6	4 11p	9 50p	1076/624	STL 2

To **Evansville, Ind.** (EVV) OZV

Freq.	Leave	Arrive	Flt. No. /Meals	Via/ Stops
X7	6 25a	9 30a	1070/1031	STL 2
X6	12 00n	3 06p	1074/1037	STL 2
6	12 00n	4 39p	1074/1039	STL 2
X6	4 11p	7 55p	1076/1041	STL 2

To **Ft. Lauderdale/ Hollywood, Fla.** (FLL)

Freq.	Leave	Arrive	Flt. No. /Meals	Via/ Stops
X7	6 25a	11 55a	1070/645B	STL 2
	12 00n	5 32p	1074/677S	STL 2

To **Ft. Leonard Wood, Mo.** (TBN) OZV

Freq.	Leave	Arrive	Flt. No. /Meals	Via/ Stops
X7	6 25a	6 59a	1070	0
	12 00n	12 34p	1074	0
X6	4 11p	4 45p	1076	0

To **Ft. Myers, Fla.** (RSW)

Freq.	Leave	Arrive	Flt. No. /Meals	Via/ Stops
X7	6 25a	11 59a	1070/675B	STL 2
	12 00n	6 28p	1074/681S	STL 3

To **Indianapolis, Ind.** (IND)

Freq.	Leave	Arrive	Flt. No. /Meals	Via/ Stops
X7	6 25a	9 44a	1070/770	STL 2
	12 00n	3 08p	1074/748	STL 2
X6	4 11p	8 10p	1076/888	STL 2

To **Jacksonville, Fl.** (JAX)

Freq.	Leave	Arrive	Flt. No. /Meals	Via/ Stops
X7	6 25a	12 19p	1070/733S	STL 3
	12 00n	6 09p	1074/735S	STL 3
X6	4 11p	10 33p	1076/737	STL 3

To **Lincoln, Neb.** (LNK)

Freq.	Leave	Arrive	Flt. No. /Meals	Via/ Stops
X7	6 25a	12 11p	1070/781	STL 3
	12 00n	4 42p	1074/618	STL 2
X6	4 11p	10 29p	1076/538	STL 2

To **Louisville, Ky.** (SDF)

Freq.	Leave	Arrive	Flt. No. /Meals	Via/ Stops
X7	6 25a	10 45a	1070/709	STL 2
	12 00n	4 25p	1074/717	STL 2
X6	4 11p	9 24p	1076/711	STL 2

To **Madison, Wis.** (MSN)

Freq.	Leave	Arrive	Flt. No. /Meals	Via/ Stops
X7	6 25a	11 59a	1070/600	STL 3
	12 00n	4 15p	1074/646	STL 2
X6	4 11p	9 20p	1076/612	STL 3

To **Marion, Ill.** (MWA) OZV

Freq.	Leave	Arrive	Flt. No. /Meals	Via/ Stops
X7	6 25a	9 35a	1070/1181	STL 2
X6	12 00n	2 50p	1074/1185	STL 2
6	12 00n	5 10p	1074/1187	STL 2
X6	4 11p	8 00p	1076/1189	STL 2

Continued next page

Cocktails available on most flights after 9:00 AM.
B—Hot Breakfast S—Snack D—Dinner
L—Lunch

L—LaGuardia (New York)
B—Baltimore/Washington
H—Hobby (Houston)
N—Washington National

HERTZ OFFERS PREFERRED RATES TO OZARK CUSTOMERS.

Now Ozark passengers are eligible for low daily rates at participating Hertz locations.

Car	Daily Rate*
	$34.87
Subcompact	
	$38.87
Compact	
	$39.87
Midsize	
	$42.87
Full-size 2-door	
	$45.87
Full-size 4-door	

To land these special rates just present your Ozark Frequent Flyer Card or a current Ozark ticket at the Hertz counter.

OZARK FREQUENT FLYER MEMBERS EARN UP TO 1,000 BONUS MILES WITH HERTZ. If you're not an Ozark Frequent Flyer Member, call Ozark today at 1-800-392-5017 (in Missouri) or 1-800-325-4300 (outside) and an application form will be sent to you.

You don't just rent a car. You rent a company.™

Hertz®

Hertz rents Fords and other fine cars.

Terms and Conditions:* These rates are non-discountable, includes 100 miles per rental day with a mileage charge for excess, and are subject to change without notice. A $5 per day surcharge will apply at Baltimore, Boston, Chicago, Houston, Philadelphia, and Washington, D.C. airports. A $6 per day surcharge will apply at New York City area airports and downtown. Certain holiday blackout periods may apply. Cars are subject to availability and must be returned to renting location or drop off charges may apply. Taxes, optional refueling service charges, CDW, PAI and PEC are extra. Hertz standard age, credit and driver qualifications apply. For reservations and details call your travel consultant or Hertz toll-free at 1-800-654-3131.

Harrison, Ark. (HRO) (CDT) OZV (cont'd)

Freq.	Leave	Arrive	Flt. No. /Meals	Via/ Stops
To Miami, Fla. (MIA)				
X67	6 25a	12 11p	1070/651B	STL 2
6	6 25a	12 15p	1070/897B	STL 2
	12 00n	6 25p	1074/677S	STL 3
To Milwaukee, Wis. (MKE)				
X7	6 25a	11 30a	1070/614	STL 2
	12 00n	3 05p	1074/682	STL 2
X6	4 11p	8 35p	1076/612	STL 2
To Minneapolis/ St. Paul, Minn. (MSP)				
X7	6 25a	11 27a	1070/732	STL 2
	12 00n	3 35p	1074/582	STL 2
X6	4 11p	8 40p	1076/586	STL 2
To Moline, Ill./ Davenport, Iowa (MLI)				
X7	6 25a	11 10a	1070/686	STL 2
	12 00n	4 27p	1074/734	STL 2
X6	4 11p	8 52p	1076/688	STL 3
To Nashville, Tenn. (BNA)				
X7	6 25a	9 43a	1070/733	STL 2
	12 00n	3 27p	1074/735	STL 2
X6	4 11p	8 00p	1076/737	STL 2
To New Orleans, La. (MSY)				
X7	6 25a	10 36a	1070/721B	STL 2
	12 00n	3 56p	1074/727	STL 2
X6	4 11p	8 32p	1076/729D	STL 2
To New York, N.Y. (LGA)				
X7	6 25a	11 59aL	1070/784B	STL 2
	12 00n	5 40pL	1074/786S	STL 2
X6	4 11p	10 25pL	1076/780S	STL 2
To Omaha, Neb. (OMA)				
X7	6 25a	11 29a	1070/716	STL 2
	12 00n	4 34p	1074/652	STL 2
X6	4 11p	10 44p	1076/540	STL 2
To Orlando, Fla. (MCO)				
X7	6 25a	12 10p	1070/647B	STL 2
	12 00n	6 50p	1074/679S	STL 3
X6	4 11p	11 15p	1076/663D	STL 3
To Paducah, Ky. (PAH) OZV				
X7	6 25a	9 27a	1070/1101	STL 2
X6	12 00n	3 05p	1074/1105	STL 2
6	12 00n	4 33p	1074/1107	STL 2
X6	4 11p	7 50p	1076/1109	STL 2
To Peoria, Ill. (PIA)				
X7	6 25a	9 16a	1070/1200	STL 2
6	12 00n	4 25p	1074/696	STL 2
X6	12 00n	5 00p	1074/636	STL 2
X6	4 11p	8 05p	1076/728	STL 2
To Philadelphia, Pa. (PHL)				
X7	6 25a	12 35p	1070/770S	STL 3
	12 00n	5 19p	1074/772S	STL 2
X6	4 11p	10 59p	1076/888	STL 3
To Raleigh/Durham, N.C. (RDU)				
X7	6 25a	12 10p	1070/709S	STL 3
	12 00n	6 00p	1074/717S	STL 3
X6	4 11p	10 45p	1076/711	STL 3
To Rochester, Minn. (RST)				
X67	6 25a	11 12a	1070/532	STL 2
To St. Louis, Mo. (STL)				
X7	6 25a	7 54a	1070	1
	12 00n	1 30p	1074	1
X6	4 11p	5 40p	1076	1
To San Diego, Cal. (SAN)				
X7	6 25a	11 42a	1070/889B	STL 2
6	12 00n	5 12p	1074/883S	STL 2
To Sarasota/Bradenton, Fla. (SRQ)				
X7	6 25a	1 08p	1070/675B	STL 3
	12 00n	5 25p	1074/681S	STL 2
To Sioux City, Iowa (SUX)				
X7	6 25a	11 22a	1070/781	STL 2
X6	12 00n	4 47p	1074/706	STL 2
6	12 00n	5 34p	1074/618	STL 3
X6	4 11p	11 14p	1076/538	STL 3
To Sioux Falls, S.D. (FSD)				
X7	6 25a	11 30a	1070/710	STL 2
	12 00n	4 45p	1074/783	STL 2
X6	4 11p	10 40p	1076/536	STL 2
To Springfield, Ill. (SPI) OZV				
X7	6 25a	9 28a	1070/1000	STL 2
	12 00n	2 40p	1074/1008	STL 2
X6	4 11p	8 35p	1076/1014	STL 2
To Tampa/St. Petersburg/ Clearwater, Fla. (TPA)				
X7	6 25a	12 02p	1070/669B	STL 2
	12 00n	5 35p	1074/679S	STL 2
X6	4 11p	10 20p	1076/663D	STL 2
To Washington, D.C. (DCA, BWI)				
X7	6 25a	11 25aN	1070/754B	STL 2
X7	6 25a	12 12pB	1070/764B	STL 2
	12 00n	5 10pN	1074/752S	STL 2
	12 00n	6 05pB	1074/766S	STL 3
X6	4 11p	9 45pN	1076/756D	STL 2
X6	4 11p	11 02pB	1076/608S	STL 3
To Waterloo, Iowa (ALO)				
X7	6 25a	11 00a	1070/600	STL 2
	12 00n	5 12p	1074/646	STL 3
X6	4 11p	11 20p	1076/680	STL 3
To West Palm Beach, Fla. (PBI)				
X7	6 25a	12 50p	1070/645B	STL 3

Houston, Texas (HOU) (CDT)

(Houston Wm. P. Hobby Airport)
Reservations: 757-1978
Air Freight: 641-6185

Freq.	Leave	Arrive	Flt. No. /Meals	Via/ Stops
To Baltimore, Md./ Washington, D.C. (BWI)				
	11 30aH	6 05pB	703S/766S	STL 2
X6	4 45pH	11 02pB	612S/608S	STL 2
To Bloomington/Normal, Ill. (BMI) OZV				
	7 30aH	12 12p	614B/1048	STL 1
	11 30aH	4 52p	703S/1058	STL 1
X6	4 45pH	8 07p	612S/1066	STL 1
6	4 45pH	8 28p	612S/1062	STL 2
To Cedar Rapids/ Iowa City, Iowa (CID)				
6	7 30aH	11 32a	614B/592	STL 1
X6	7 30aH	11 52a	614B/686	STL 2
	11 30aH	4 30p	703S/684	STL 1
	1 50pH	6 46p	636/749	STL 2
X6	4 45pH	8 12p	612S/688	STL 1
6	4 45pH	10 46p	612S/610	STL 2
To Champaign/Urbana, Ill. (CMI)				
	7 30aH	11 10a	614B/622	STL 1
	1 50pH	5 05p	636/724	STL 1
X6	4 45pH	8 50p	612S/728	STL 2
6	4 45pH	10 57p	612S/530	STL 2
To Charlotte, N.C. (CLT)				
	11 30aH	5 00p	703S	1
To Chicago, Ill. (ORD)				
	7 30aH	11 20a	614B/658	STL 1
	11 30aH	3 00p	703S/616	STL 1
	1 50pH	6 00p	636/520	STL 1
X6	4 45pH	8 55p	612S/755	STL 1
6	4 45pH	10 40p	612S/878	STL 1
To Cleveland, Ohio (CLE)				
	11 30aH	4 42p	703S/766S	STL 1
X6	4 45pH	9 45p	612S/608S	STL 1
To Columbia/ Jefferson City, Mo. (COU) OZV				
	7 30aH	12 03p	614B/1125	STL 1
X6	11 30aH	2 35p	703S/1127	STL 1
6	11 30aH	3 35p	703S/1129	STL 1
X6	1 50pH	5 45p	636/1133	STL 1
	4 45pH	8 05p	612S/1135	STL 1
To Decatur, Ill. (DEC) OZV				
	7 30aH	12 08p	614B/1052	STL 1
X6	11 30aH	2 46p	703S/1056	STL 1
	1 50pH	5 26p	636/1060	STL 1
	4 45pH	8 01p	612S/1062	STL 1
To Des Moines, Iowa (DSM)				
	7 30aH	11 20a	614B/757	STL 1
	11 30aH	4 30p	703S/542	STL 1
	1 50pH	6 30p	636/534	STL 1
	4 45pH	10 32p	612S/680	STL 1
To Detroit, Mich. (DTW)				
	11 30aH	4 20p	703S/722	STL 1
X6	1 50pH	7 36p	636/626S	STL 1
X6	4 45pH	9 50p	612S/624	STL 1
To Evansville, Ind. (EVV) OZV				
	7 30aH	12 07p	614B/1035	STL 1
X6	11 30aH	3 06p	703S/1037	STL 1
6	11 30aH	4 39p	703S/1039	STL 1
	1 50pH	7 55p	636/1041	STL 1
	4 45pH	10 40p	612S/1043	STL 1
To Ft. Leonard Wood, Mo. (TBN) OZV				
	7 30aH	10 55a	614B/1073	STL 1
	11 30aH	3 05p	703S/1075	STL 1
X6	4 45pH	8 40p	612S/1077	STL 1
To Indianapolis, Ind. (IND)				
	7 30aH	12 05p	614B/742	STL 1
	11 30aH	3 08p	703S/748	STL 1
X6	4 45pH	8 10p	612S/888	STL 1
To Joplin, Mo. (JLN) OZV				
	7 30aH	12 00n	614B/1163	STL 1
	11 30aH	4 40p	703S/1167	STL 1
X6	4 45pH	8 55p	612S/1169	STL 1
6	4 45pH	9 01p	612S/1135	STL 2
To Kansas City, Mo. (MCI)				
	7 30aH	11 25a	614B/775	STL 1
X6	11 30aH	2 57p	703S/751	STL 1
6	11 30aH	4 35p	703S/660	STL 1
	1 50pH	7 50p	636/817	STL 1
	4 45pH	10 37p	612S/678	STL 1
To Lincoln, Neb. (LNK)				
X7	7 30aH	12 11p	614B/781	STL 2
	11 30aH	4 42p	703S/618	STL 1
	4 45pH	10 29p	612S/538	STL 1

Continued next page

Cocktails available on most flights after 9:00 AM.
B—Hot Breakfast S—Snack D—Dinner
L—Lunch

L—LaGuardia (New York)
B—Baltimore/Washington
H—Hobby (Houston)
N—Washington National

Houston, Texas (HOU) (CDT) (cont'd)

Freq.	Leave	Arrive	Flt. No. /Meals	Via/ Stops
To Louisville, Ky. (SDF)				
	11 30a H	4 25p	703S/717	STL 1
X6	4 45p H	9 24p	612S/711	STL 1
To Madison, Wis. (MSN)				
	7 30a H	11 59a	614B/600	STL 2
	11 30a H	4 15p	703S/646	STL 1
	1 50p H	7 10p	636/816	STL 2
X6	4 45p H	9 20p	612S	2
6	4 45p H	10 33p	612S/736	STL 1
To Marion, Ill. (MWA) OZV				
	7 30a H	12 15p	614B/1183	STL 1
X6	11 30a H	2 50p	703S/1185	STL 1
	1 50p H	5 10p	636/1187	STL 1
	4 45p H	8 00p	612S/1189	STL 1
To Milwaukee, Wis. (MKE)				
	7 30a H	11 30a	614B	1
	11 30a H	3 05p	703S/682	STL 1
	1 50p H	6 20p	636/816	STL 1
X6	4 45p H	8 35p	612S	1
6	4 45p H	11 13p	612S/736	STL 2
To Minneapolis/ St. Paul, Minn. (MSP)				
	7 30a H	11 27a	614B/732	STL 1
	11 30a H	3 35p	703S/582	STL 1
X6	1 50p H	6 20p	636/584S	STL 1
X6	4 45p H	8 40p	612S/586	STL 1
6	4 45p H	10 55p	612S/718	STL 1
To Moline, Ill./ Davenport, Iowa (MLI)				
	7 30a H	11 10a	614B/686	STL 1
	11 30a H	4 27p	703S/734	STL 1
	1 50p H	6 02p	636/749	STL 1
X6	4 45p H	8 52p	612S/688	STL 2
6	4 45p H	10 07p	612S/610	STL 1
To Nashville, Tenn. (BNA)				
	11 30a H	3 27p	703S/735	STL 1
X6	1 50p H	8 00p	636/737	STL 1
To New York, N.Y. (LGA)				
	11 30a H	5 40p L	703S/786S	STL 1
X6	4 45p H	10 25p L	612S/780S	STL 1
To Omaha, Neb. (OMA)				
	7 30a H	11 29a	614B/716	STL 1
	11 30a H	4 34p	703S/652	STL 1
X6	1 50p H	6 19p	636/664	STL 1
6	1 50p H	7 23p	636/534	STL 2
	4 45p H	10 44p	612S/540	STL 1
To Paducah, Ky. (PAH) OZV				
	7 30a H	12 10p	614B/1103	STL 1
X6	11 30a H	3 05p	703S/1105	STL 1
6	11 30a H	4 33p	703S/1107	STL 1
X6	1 50p H	7 50p	636/1109	STL 1
6	4 45p H	8 35p	612S/1189	STL 2
X6	4 45p H	10 55p	612S/1111	STL 2
To Peoria, Ill. (PIA)				
X6	7 30a H	11 10a	614B/812	STL 1
6	7 30a H	12 00n	614B/622	STL 2
6	11 30a H	4 25p	703S/696	STL 1
X6	1 50p H	5 00p	636	1
X6	4 45p H	8 05p	612S/728	STL 1
6	4 45p H	10 18p	612S/530	STL 1
To Philadelphia, Pa. (PHL)				
	11 30a H	5 19p	703S/772S	STL 1
X6	4 45p H	10 59p	612S/888	STL 2
To Raleigh/Durham, N.C. (RDU)				
	11 30a H	6 00p	703S/717S	STL 2
X6	4 45p H	10 45p	612S/711	STL 2
To Rochester, Minn. (RST)				
X67	7 30a H	11 12a	614B/532	STL 1
To St. Louis, Mo. (STL)				
	7 30a H	9 20a	614B	0
	11 30a H	1 20p	703S	0
	1 50p H	3 37p	636	0
	4 45p H	6 35p	612S	0
To Sioux City, Iowa (SUX)				
X7	7 30a H	11 22a	614B/781	STL 1
X6	11 30a H	4 47p	703S/706	STL 1
6	11 30a H	5 34p	703S/618	STL 2
	4 45p H	11 14p	612S/538	STL 2
To Sioux Falls, S.D. (FSD)				
X7	7 30a H	11 30a	614B/710	STL 1
	11 30a H	4 45p	703S/783	STL 1
X6	4 45p H	10 40p	612S/536	STL 1
To Springfield, Ill. (SPI) OZV				
	7 30a H	11 25a	614B/1002	STL 1
	11 30a H	2 40p	703S/1008	STL 1
X6	1 50p H	5 39p	636/1012	STL 1
	4 45p H	8 35p	612S/1014	STL 1
To Springfield, Mo. (SGF)				
	7 30a H	10 55a	614B/503	STL 1
7	11 30a H	3 32p	703S/1159	STL 1
X7	11 30a H	4 10p	703S/779	STL 1
X6	1 50p H	7 10p	636/1151S	STL 1
6	4 45p H	8 20p	612S/1155	STL 1
X6	4 45p H	9 30p	612S/1169	STL 2
To Washington, D.C. (DCA, BWI)				
X6	7 30a H	1 59p N	614B/758L	STL 1
	11 30a H	5 10p N	703S/752S	STL 1
	11 30a H	6 05p B	703S/766S	STL 2
X6	1 50p H	9 45p N	636/756D	STL 1
X6	4 45p H	11 02p B	612S/608S	STL 2
To Waterloo, Iowa (ALO)				
	7 30a H	11 00a	614B/600	STL 1
	11 30a H	5 12p	703S/646	STL 2
	4 45p H	11 20p	612S/680	STL 2

Indianapolis, Ind. (IND) (EST)

(Indianapolis International Airport)
Reservations: 634-0424
Air Freight: 248-3911
City Ticket Office:
155 W. Washington - Hyatt Hotel

Freq.	Leave	Arrive	Flt. No. /Meals	Via/ Stops
To Cedar Rapids/ Iowa City, Iowa (CID)				
6	8 10a	11 32a	775S/592	STL 1
X67	8 10a	11 52a	775S/686	STL 2
	12 35p	4 30p	741/684	STL 1
	3 35p	6 46p	749	2
X6	7 00p	10 46p	771/610	STL 2
To Columbia/ Jefferson City, Mo. (COU) OZV				
X7	8 10a	12 03p	775S/1125	STL 1
	12 35p	3 35p	741/1129	STL 1
X6	3 35p	5 45p	749/1133	STL 1
6	3 35p	8 05p	749/1135	STL 1
X6	7 00p	10 10p	771/1137	STL 1
To Dallas/Ft. Worth, Texas (DFW)				
X7	8 10a	12 45p	775S/605L	STL 1
	12 35p	3 45p	741/607S	STL 1
X6	3 35p	7 00p	749/609D	STL 1
6	3 35p	9 08p	749/625S	STL 1
To Denver, Colo. (DEN)				
X7	8 10a	11 35a	775S/869L	STL 1
	12 35p	5 10p	741/875S	STL 1
To Des Moines, Iowa (DSM)				
X7	8 10a	11 20a	775S/757	STL 1
	12 35p	4 30p	741/542	STL 1
	3 35p	6 30p	749/534	STL 1
X6	7 00p	10 32p	771/680	STL 1
To Fayetteville, Ark. (FYV) OZV				
X7	8 10a	1 20p	775S/1083	STL 2
X6	12 35p	3 44p	741/1085	STL 1
6	12 35p	4 19p	741/1075	STL 3
X6	3 35p	9 16p	749/1089	STL 1
To Ft. Lauderdale/ Hollywood, Fla. (FLL)				
	12 35p	5 32p	741/677S	STL 1
To Ft. Leonard Wood, Mo. (TBN) OZV				
X7	8 10a	10 55a	775S/1073	STL 1
	12 35p	3 05p	741/1075	STL 1
X6	3 35p	8 40p	749/1077	STL 1
To Ft. Myers, Fla. (RSW)				
	12 35p	6 28p	741/681S	STL 2
To Ft. Smith, Ark. (FSM) OZV				
X7	8 10a	12 45p	775S/1083	STL 1
X6	12 35p	4 14p	741/1085	STL 2
X6	3 35p	9 46p	749/1089	STL 2
To Harrison, Ark. (HRO) OZV				
X7	8 10a	11 39a	775S/1073	STL 2
	12 35p	3 49p	741/1075	STL 2
X6	3 35p	9 24p	749/1077	STL 2
To Houston, Texas (HOU)				
X7	8 10a	1 12p H	775S/633S	STL 1
	12 35p	4 00p H	741/615	STL 1
	3 35p	9 22p H	749/619	STL 1
To Jacksonville, Fl. (JAX)				
	12 35p	6 09p	741/735S	STL 2
X6	3 35p	10 33p	749/737	STL 2
To Joplin, Mo. (JLN) OZV				
X7	8 10a	12 00n	775S/1163	STL 1
	12 35p	4 40p	741/1167	STL 1
X6	3 35p	8 55p	749/1169	STL 1
6	3 35p	9 01p	749/1135	STL 2
X6	7 00p	10 35p	771/1171	STL 1
To Kansas City, Mo. (MCI)				
X7	8 10a	11 25a	775S	1
X6	12 35p	2 57p	741/751	STL 1
6	12 35p	4 35p	741/660	STL 1
	3 35p	7 50p	749/817	STL 1
X6	7 00p	10 37p	771/678	STL 1
To Las Vegas, Nev. (LAS)				
X26	7 00p	11 00p	771/841S	STL 1
To Lincoln, Neb. (LNK)				
X7	8 10a	12 11p	775S/781	STL 2
	12 35p	4 42p	741/618	STL 1
6	3 35p	10 29p	749/538	STL 1
X6	7 00p	10 29p	771/538	STL 1
To Madison, Wis. (MSN)				
X7	8 10a	11 59a	775S/600	STL 2
	12 35p	4 15p	741/646	STL 1
	3 35p	7 10p	749/816	STL 2
X6	7 00p	10 33p	771/736	STL 1
To Marion, Ill. (MWA) OZV				
X7	8 10a	12 15p	775S/1183	STL 1
X6	12 35p	2 50p	741/1185	STL 1
6	12 35p	5 10p	741/1187	STL 1
	3 35p	8 00p	749/1189	STL 1
X6	7 00p	10 25p	771/1111	STL 1

1-Monday 2-Tuesday 3-Wednesday 4-Thursday
5-Friday 6-Saturday 7-Sunday X-Except

OZV OZARK MIDWEST flights operate with 1000-1299 flight numbers.
All times are local times for each city.

Indianapolis, Ind. (IND) (EST) (cont'd)

Freq.	Leave	Arrive	Flt. No. /Meals	Via/ Stops
To Miami, Fla. (MIA)				
	12 35p	6 25p	741/677S	STL 2
To Milwaukee, Wis. (MKE)				
X7	8 10a	11 30a	775S/614	STL 1
	12 35p	3 05p	741/682	STL 1
	3 35p	6 20p	749/816	STL 1
X6	7 00p	11 13p	771/736	STL 2
To Minneapolis/ St. Paul, Minn. (MSP)				
X7	8 10a	11 27a	775S/732	STL 1
	12 35p	3 35p	741/582	STL 1
X6	3 35p	6 20p	749/584S	STL 1
6	3 35p	10 55p	749/718	STL 1
X6	7 00p	10 55p	771/718	STL 1
To Moline, Ill./ Davenport, Iowa (MLI)				
X7	8 10a	11 10a	775S/686	STL 1
	12 35p	4 27p	741/734	STL 1
	3 35p	6 02p	749	1
X6	7 00p	10 07p	771/610	STL 1
To New Orleans, La. (MSY)				
X7	8 10a	1 05p	775S/723L	STL 1
	12 35p	3 56p	741/727	STL 1
	3 35p	8 32p	749/729D	STL 1
To Oklahoma City, Okla. (OKC)				
X7	8 10a	11 32a	775S/583	STL 1
X6	12 35p	4 31p	741/765	STL 1
6	12 35p	5 30p	741/581	STL 2
X6	3 35p	9 15p	749/589	STL 1
To Omaha, Neb. (OMA)				
X7	8 10a	11 29a	775S/716	STL 1
	12 35p	4 34p	741/652	STL 1
X6	3 35p	6 19p	749/664	STL 1
6	3 35p	7 23p	749/534	STL 2
X6	7 00p	10 44p	771/540	STL 1
To Orlando, Fla. (MCO)				
	12 35p	6 50p	741/679S	STL 2
	3 35p	11 15p	749/663D	STL 2
To Paducah, Ky. (PAH) OZV				
X7	8 10a	12 10p	775S/1103	STL 1
X6	12 35p	3 05p	741/1105	STL 1
6	12 35p	4 33p	741/1107	STL 1
X6	3 35p	7 50p	749/1109	STL 1
6	3 35p	8 35p	749/1189	STL 2
X6	7 00p	10 55p	771/1111	STL 2
To Peoria, Ill. (PIA)				
X67	8 10a	11 10a	775S/812	STL 1
6	8 10a	12 00n	775S/622	STL 2
6	12 35p	4 25p	741/696	STL 1
X6	12 35p	5 00p	741/636	STL 1
X6	3 35p	8 05p	749/728	STL 1
6	3 35p	10 18p	749/530	STL 1
X6	7 00p	10 59p	771/787	STL 2
To Philadelphia, Pa. (PHL)				
X7	10 05a	12 35p	770S	0
X6	8 30p	10 59p	888	0
To Rochester, Minn. (RST)				
X67	8 10a	11 12a	775S/532	STL 1
To St. Louis, Mo. (STL)				
X7	8 10a	9 05a	775S	0
	12 35p	1 30p	741	0
	3 35p	4 30p	749	0
X6	7 00p	7 55p	771	0
To San Antonio, Texas (SAT)				
	12 35p	4 05p	741/621S	STL 1
	3 35p	9 30p	749/623S	STL 1
To San Diego, Cal. (SAN)				
X7	8 10a	11 42a	775S/889B	STL 1
6	12 35p	5 12p	741/883S	STL 1
To Sarasota/Bradenton, Fla. (SRQ)				
	12 35p	5 25p	741/681S	STL 1
To Sioux City, Iowa (SUX)				
X7	8 10a	11 22a	775S/781	STL 1
X6	12 35p	4 47p	741/706	STL 1
6	12 35p	5 34p	741/618	STL 2
6	3 35p	11 14p	749/538	STL 2
X6	7 00p	11 14p	771/538	STL 2
To Sioux Falls, S.D. (FSD)				
X7	8 10a	11 30a	775S/710	STL 1
	12 35p	4 45p	741/783	STL 1
X6	7 00p	10 40p	771/536	STL 1
To Springfield, Ill. (SPI) OZV				
X7	8 10a	11 25a	775S/1002	STL 1
	12 35p	2 40p	741/1008	STL 1
X6	3 35p	5 39p	749/1012	STL 1
6	3 35p	8 35p	749/1014	STL 1
X6	7 00p	10 27p	771/1018	STL 1
To Springfield, Mo. (SGF)				
X7	8 10a	10 55a	775S/503	STL 1
7	12 35p	3 32p	741/1159	STL 1
X7	12 35p	4 10p	741/779	STL 1
X6	3 35p	7 10p	749/1151S	STL 1
6	3 35p	8 20p	749/1155	STL 1
X6	7 00p	10 29p	771/527	STL 1
To Tampa/St. Petersburg/ Clearwater, Fla. (TPA)				
	12 35p	5 35p	741/679S	STL 1
	3 35p	10 20p	749/663D	STL 1
To Tulsa, Okla. (TUL)				
X7	8 10a	11 18a	775S/579	STL 1
	12 35p	4 33p	741/581	STL 1
X6	3 35p	8 40p	749/521	STL 2
To Waterloo, Iowa (ALO)				
X7	8 10a	11 00a	775S/600	STL 1
	12 35p	5 12p	741/646	STL 2
6	3 35p	11 20p	749/680	STL 2
X6	7 00p	11 20p	771/680	STL 2

Jacksonville, Fl. (JAX) (EDT)

(Jacksonville International Airport)
Reservations: 356-8305
Air Freight: 751-0101

Three Weekday Nonstops To Nashville.

Freq.	Leave	Arrive	Flt. No. /Meals	Via/ Stops
To Bloomington/Normal, Ill. (BMI) OZV				
	7 20a	12 12p	732B/1048	STL 2
	12 57p	4 52p	734S/1058	STL 2
X6	6 50p	10 32p	736S/1068	STL 2
To Cedar Rapids/ Iowa City, Iowa (CID)				
6	7 20a	11 32a	732B/592	STL 2
X6	7 20a	11 52a	732B/686	STL 3
	12 57p	4 30p	734S/684	STL 2
X6	6 50p	10 46p	736S/610	STL 3
To Champaign/Urbana, Ill. (CMI)				
	7 20a	11 10a	732B/622	STL 2
	12 57p	5 05p	734S/724	STL 2
X6	6 50p	10 18p	736S/787	STL 2
To Chicago, Ill. (ORD)				
	7 20a	11 20a	732B/658	STL 2
X6	12 57p	4 59p	734S/864	STL 2
6	12 57p	6 00p	734S/520	STL 2
X6	6 50p	10 40p	736S/878	STL 2
To Columbia/ Jefferson City, Mo. (COU) OZV				
	7 20a	12 03p	732B/1125	STL 2
	12 57p	4 41p	734S/1131	STL 2
X6	6 50p	10 10p	736S/1137	STL 2
To Decatur, Ill. (DEC) OZV				
	7 20a	12 08p	732B/1052	STL 2
	12 57p	5 26p	734S/1060	STL 2
X6	6 50p	10 59p	736S/1068	STL 3
To Denver, Colo. (DEN)				
	7 20a	11 35a	732B/869L	STL 2
	12 57p	5 10p	734S/875S	STL 2
To Des Moines, Iowa (DSM)				
	7 20a	11 20a	732B/757	STL 2
	12 57p	4 30p	734S/542	STL 2
X6	6 50p	10 32p	736S/680	STL 2
To Evansville, Ind. (EVV) OZV				
	7 20a	12 07p	732B/1035	STL 2
	12 57p	4 39p	734S/1039	STL 2
X6	6 50p	10 40p	736S/1043	STL 2
To Fayetteville, Ark. (FYV) OZV				
	7 20a	1 20p	732B/1083	STL 3
6	12 57p	5 20p	734S/1167	STL 3
To Ft. Leonard Wood, Mo. (TBN) OZV				
	7 20a	10 55a	732B/1073	STL 2
To Ft. Smith, Ark. (FSM) OZV				
	7 20a	12 45p	732B/1083	STL 2
To Harrison, Ark. (HRO) OZV				
	7 20a	11 39a	732B/1073	STL 3
To Indianapolis, Ind. (IND)				
	7 20a	12 05p	732B/742	STL 2
To Joplin, Mo. (JLN) OZV				
	7 20a	12 00n	732B/1163	STL 2
	12 57p	4 40p	734S/1167	STL 2
X6	6 50p	10 35p	736S/1171	STL 2
To Kansas City, Mo. (MCI)				
	7 20a	11 25a	732B/775	STL 2
7	12 57p	4 35p	734S/892	STL 2
X7	12 57p	4 35p	734S/660	STL 2
X6	6 50p	10 37p	736S/678	STL 2
To Las Vegas, Nev. (LAS)				
X26	6 50p	11 00p	736S/841S	STL 2
To Lincoln, Neb. (LNK)				
X7	7 20a	12 11p	732B/781	STL 3
	12 57p	4 42p	734S/618	STL 2
X6	6 50p	10 29p	736S/538	STL 2

Continued next page

Cocktails available on most flights after 9:00 AM.
B—Hot Breakfast S—Snack D—Dinner
L—Lunch

L—LaGuardia (New York)
B—Baltimore/Washington
H—Hobby (Houston)
N—Washington National

Jacksonville, Fl. (JAX) (EDT) (cont'd)

To **Madison, Wis.** (MSN)

Freq.	Leave	Arrive	Flt. No. /Meals	Via/ Stops
	7 20a	11 59a	732B/600	STL 3
	12 57p	4 15p	734S/646	STL 2
X6	6 50p	10 33p	736S	2

To **Marion, Ill.** (MWA) OZV

Freq.	Leave	Arrive	Flt. No. /Meals	Via/ Stops
	7 20a	12 15p	732B/1183	STL 2
	12 57p	5 10p	734S/1187	STL 2
X6	6 50p	10 25p	736S/1111	STL 2

To **Milwaukee, Wis.** (MKE)

Freq.	Leave	Arrive	Flt. No. /Meals	Via/ Stops
	7 20a	11 30a	732B/614	STL 2
	12 57p	6 20p	734S/816	STL 2
X6	6 50p	11 13p	736S	3

To **Minneapolis/ St. Paul, Minn.** (MSP)

Freq.	Leave	Arrive	Flt. No. /Meals	Via/ Stops
	7 20a	11 27a	732B	2
	12 57p	4 47p	734S/712	STL 2
X6	6 50p	10 55p	736S/718	STL 2

To **Moline, Ill./ Davenport, Iowa** (MLI)

Freq.	Leave	Arrive	Flt. No. /Meals	Via/ Stops
	7 20a	11 10a	732B/686	STL 2
	12 57p	4 27p	734S	2
X6	6 50p	10 07p	736S/610	STL 2

To **Nashville, Tenn.** (BNA)

Freq.	Leave	Arrive	Flt. No. /Meals	Via/ Stops
	7 20a	7 44a	732B	0
	12 57p	1 21p	734S	0
X6	6 50p	7 14p	736S	0

To **Oklahoma City, Okla.** (OKC)

Freq.	Leave	Arrive	Flt. No. /Meals	Via/ Stops
X7	7 20a	11 32a	732B/583	STL 2
7	7 20a	4 31p	732B/765	STL 2
6	12 57p	5 30p	734S/581	STL 3

To **Omaha, Neb.** (OMA)

Freq.	Leave	Arrive	Flt. No. /Meals	Via/ Stops
	7 20a	11 29a	732B/716	STL 2
	12 57p	4 34p	734S/652	STL 2
X6	6 50p	10 44p	736S/540	STL 2

To **Paducah, Ky.** (PAH) OZV

Freq.	Leave	Arrive	Flt. No. /Meals	Via/ Stops
	7 20a	12 10p	732B/1103	STL 2
	12 57p	4 33p	734S/1107	STL 2
X6	6 50p	10 55p	736S/1111	STL 3

To **Peoria, Ill.** (PIA)

Freq.	Leave	Arrive	Flt. No. /Meals	Via/ Stops
X6	7 20a	11 10a	732B/812	STL 2
6	7 20a	12 00n	732B/622	STL 3
6	12 57p	4 25p	734S/696	STL 2
X6	12 57p	5 00p	734S/636	STL 2
X6	6 50p	10 59p	736S/787	STL 3

To **Rochester, Minn.** (RST)

Freq.	Leave	Arrive	Flt. No. /Meals	Via/ Stops
X67	7 20a	11 12a	732B/532	STL 2

To **St. Louis, Mo.** (STL)

Freq.	Leave	Arrive	Flt. No. /Meals	Via/ Stops
	7 20a	9 04a	732B	1
	12 57p	2 40p	734S	1
X6	6 50p	8 33p	736S	1

To **San Diego, Cal.** (SAN)

Freq.	Leave	Arrive	Flt. No. /Meals	Via/ Stops
	7 20a	11 42a	732B/889B	STL 2
6	12 57p	5 12p	734S/883S	STL 2

To **Sioux City, Iowa** (SUX)

Freq.	Leave	Arrive	Flt. No. /Meals	Via/ Stops
X7	7 20a	11 22a	732B/781	STL 2
X6	12 57p	4 47p	734S/706	STL 2
6	12 57p	5 34p	734S/618	STL 3
X6	6 50p	11 14p	736S/538	STL 3

To **Sioux Falls, S.D.** (FSD)

Freq.	Leave	Arrive	Flt. No. /Meals	Via/ Stops
X7	7 20a	11 30a	732B/710	STL 2
	12 57p	4 45p	734S/783	STL 2
X6	6 50p	10 40p	736S/536	STL 2

To **Springfield, Ill.** (SPI) OZV

Freq.	Leave	Arrive	Flt. No. /Meals	Via/ Stops
	7 20a	11 25a	732B/1002	STL 2
	12 57p	4 39p	734S/1010	STL 2
X6	6 50p	10 27p	736S/1018	STL 2

To **Springfield, Mo.** (SGF)

Freq.	Leave	Arrive	Flt. No. /Meals	Via/ Stops
	7 20a	10 55a	732B/503	STL 2
	12 57p	4 10p	734S/779	STL 2
X6	6 50p	10 29p	736S/527	STL 2

To **Tulsa, Okla.** (TUL)

Freq.	Leave	Arrive	Flt. No. /Meals	Via/ Stops
X7	7 20a	11 18a	732B/579	STL 2
	12 57p	4 33p	734S/581	STL 2

To **Waterloo, Iowa** (ALO)

Freq.	Leave	Arrive	Flt. No. /Meals	Via/ Stops
	7 20a	11 00a	732B/600	STL 2
	12 57p	5 12p	734S/646	STL 3
X6	6 50p	11 20p	736S/680	STL 3

Joplin, Mo. (JLN) (CDT) OZV

(Joplin Municipal Airport)

Joplin
Reservations: 623-1817
Air Freight: 623-1826
Pittsburg, Kan.
Reservations: 1-800-447-4427

To **Atlanta, Ga.** (ATL)

Freq.	Leave	Arrive	Flt. No. /Meals	Via/ Stops
	6 45a	11 09a	1160/683B	STL 1
	12 20p	4 58p	1164/687	STL 1
X6	5 00p	9 25p	1168S/685S	STL 1

To **Baltimore, Md./ Washington, D.C.** (BWI)

Freq.	Leave	Arrive	Flt. No. /Meals	Via/ Stops
X7	6 45a	12 12pB	1160/764B	STL 1
	12 20p	6 05pB	1164/766S	STL 2
X6	5 00p	11 02pB	1168S/608S	STL 2

To **Bloomington/Normal, Ill.** (BMI) OZV

Freq.	Leave	Arrive	Flt. No. /Meals	Via/ Stops
X7	6 45a	9 38a	1160/1006	STL 2
7	6 45a	12 12p	1160/1048	STL 1
	12 20p	4 52p	1164/1058	STL 1
X6	5 00p	8 07p	1168S/1066	STL 1

To **Cedar Rapids/ Iowa City, Iowa** (CID)

Freq.	Leave	Arrive	Flt. No. /Meals	Via/ Stops
6	6 45a	11 32a	1160/592	STL 1
X6	6 45a	11 52a	1160/686	STL 2
	12 20p	4 30p	1164/684	STL 1
X6	5 00p	8 12p	1168S/688	STL 1

To **Champaign/Urbana, Ill.** (CMI)

Freq.	Leave	Arrive	Flt. No. /Meals	Via/ Stops
X7	6 45a	9 17a	1160/1210	STL 1
7	6 45a	11 10a	1160/622	STL 1
	12 20p	5 05p	1164/724	STL 1
X6	5 00p	8 50p	1168S/728	STL 2

To **Charlotte, N.C.** (CLT)

Freq.	Leave	Arrive	Flt. No. /Meals	Via/ Stops
X7	6 45a	11 28a	1160/707B	STL 1
	12 20p	5 00p	1164/703S	STL 1
X6	5 00p	9 35p	1168S/719D	STL 1

To **Chicago, Ill.** (ORD)

Freq.	Leave	Arrive	Flt. No. /Meals	Via/ Stops
X67	6 45a	10 15a	1160/504	STL 1
67	6 45a	11 20a	1160/658	STL 1
X67	10 50a	2 00p	1162/512	STL 2
	12 20p	3 00p	1164/616	STL 1
X6	5 00p	8 55p	1168S/755	STL 1

To **Cleveland, Ohio** (CLE)

Freq.	Leave	Arrive	Flt. No. /Meals	Via/ Stops
	6 45a	11 47a	1160/620S	STL 1
	12 20p	4 42p	1164/766S	STL 1
X6	5 00p	9 45p	1168S/608S	STL 1

To **Columbia/ Jefferson City, Mo.** (COU) OZV

Freq.	Leave	Arrive	Flt. No. /Meals	Via/ Stops
	10 50a	11 34a	1162	0

To **Dallas/Ft. Worth, Texas** (DFW)

Freq.	Leave	Arrive	Flt. No. /Meals	Via/ Stops
	6 45a	10 11a	1160/601B	STL 1
X6	10 50a	2 30p	1162/627S	STL 2
	12 20p	3 45p	1164/607S	STL 1
X6	5 00p	9 08p	1168S/625S	STL 1

To **Decatur, Ill.** (DEC) OZV

Freq.	Leave	Arrive	Flt. No. /Meals	Via/ Stops
X7	6 45a	9 10a	1160/1006	STL 1
7	6 45a	12 08p	1160/1052	STL 1
X6	12 20p	2 46p	1164/1056	STL 1
6	12 20p	5 26p	1164/1060	STL 1
X6	5 00p	8 01p	1168S/1062	STL 1

To **Denver, Colo.** (DEN)

Freq.	Leave	Arrive	Flt. No. /Meals	Via/ Stops
	6 45a	11 35a	1160/869L	STL 1
	12 20p	5 10p	1164/875S	STL 1

To **Des Moines, Iowa** (DSM)

Freq.	Leave	Arrive	Flt. No. /Meals	Via/ Stops
	6 45a	11 20a	1160/757	STL 1
	12 20p	4 30p	1164/542	STL 1
X6	5 00p	10 32p	1168S/680	STL 1

To **Detroit, Mich.** (DTW)

Freq.	Leave	Arrive	Flt. No. /Meals	Via/ Stops
X7	6 45a	11 47a	1160/720S	STL 1
	12 20p	4 20p	1164/722	STL 1
X6	5 00p	9 50p	1168S/624	STL 1

To **Evansville, Ind.** (EVV) OZV

Freq.	Leave	Arrive	Flt. No. /Meals	Via/ Stops
X7	6 45a	9 30a	1160/1031	STL 1
7	6 45a	12 07p	1160/1035	STL 1
X6	12 20p	3 06p	1164/1037	STL 1
6	12 20p	4 39p	1164/1039	STL 1
X6	5 00p	7 55p	1168S/1041	STL 1

To **Ft. Lauderdale/ Hollywood, Fla.** (FLL)

Freq.	Leave	Arrive	Flt. No. /Meals	Via/ Stops
	6 45a	11 55a	1160/645B	STL 1
	12 20p	5 32p	1164/677S	STL 1

To **Ft. Myers, Fla.** (RSW)

Freq.	Leave	Arrive	Flt. No. /Meals	Via/ Stops
	6 45a	11 59a	1160/675B	STL 1
	12 20p	6 28p	1164/681S	STL 2

To **Houston, Texas** (HOU)

Freq.	Leave	Arrive	Flt. No. /Meals	Via/ Stops
	6 45a	10 42aH	1160/637B	STL 1
	12 20p	4 00pH	1164/615	STL 1
X6	5 00p	9 22pH	1168S/619	STL 1

To **Indianapolis, Ind.** (IND)

Freq.	Leave	Arrive	Flt. No. /Meals	Via/ Stops
X7	6 45a	9 44a	1160/770	STL 1
7	6 45a	12 05p	1160/742	STL 1
	12 20p	3 08p	1164/748	STL 1
X6	5 00p	8 10p	1168S/888	STL 1

To **Jacksonville, Fl.** (JAX)

Freq.	Leave	Arrive	Flt. No. /Meals	Via/ Stops
	6 45a	12 19p	1160/733S	STL 2
	12 20p	6 09p	1164/735S	STL 2
X6	5 00p	10 33p	1168S/737	STL 2

To **Las Vegas, Nev.** (LAS)

Freq.	Leave	Arrive	Flt. No. /Meals	Via/ Stops
X26	5 00p	11 00p	1168S/841S	STL 1

To **Lincoln, Neb.** (LNK)

Freq.	Leave	Arrive	Flt. No. /Meals	Via/ Stops
X7	6 45a	12 11p	1160/781	STL 2
	12 20p	4 42p	1164/618	STL 1
X6	5 00p	10 29p	1168S/538	STL 1

To **Louisville, Ky.** (SDF)

Freq.	Leave	Arrive	Flt. No. /Meals	Via/ Stops
	6 45a	10 45a	1160/709	STL 1
	12 20p	4 25p	1164/717	STL 1
X6	5 00p	9 24p	1168S/711	STL 1

To **Madison, Wis.** (MSN)

Freq.	Leave	Arrive	Flt. No. /Meals	Via/ Stops
	6 45a	11 59a	1160/600	STL 2
	12 20p	4 15p	1164/646	STL 1
X6	5 00p	9 20p	1168S/612	STL 2

1-Monday 2-Tuesday 3-Wednesday 4-Thursday
5-Friday 6-Saturday 7-Sunday X-Except

OZV OZARK MIDWEST flights operate with 1000-1299 flight numbers.
All times are local times for each city.

Joplin, Mo. (JLN) (CDT) OZV (cont'd)

To **Marion, Ill.** (MWA) OZV

Freq.	Leave	Arrive	Flt. No. /Meals	Via/ Stops
X7	6 45a	9 35a	1160/1181	STL 1
7	6 45a	12 15p	1160/1183	STL 1
X6	12 20p	2 50p	1164/1185	STL 1
6	12 20p	5 10p	1164/1187	STL 1
X6	5 00p	8 00p	1168S/1189	STL 1

To **Miami, Fla.** (MIA)

Freq.	Leave	Arrive	Flt. No. /Meals	Via/ Stops
X67	6 45a	12 11p	1160/651B	STL 1
67	6 45a	12 15p	1160/897B	STL 1
	12 20p	6 25p	1164/677S	STL 2

To **Milwaukee, Wis.** (MKE)

Freq.	Leave	Arrive	Flt. No. /Meals	Via/ Stops
	6 45a	11 30a	1160/614	STL 1
	12 20p	3 05p	1164/682	STL 1
X6	5 00p	8 35p	1168S/612	STL 1

To **Minneapolis/ St. Paul, Minn.** (MSP)

Freq.	Leave	Arrive	Flt. No. /Meals	Via/ Stops
	6 45a	11 27a	1160/732	STL 1
	12 20p	3 35p	1164/582	STL 1
X6	5 00p	8 40p	1168S/586	STL 1

To **Moline, Ill./ Davenport, Iowa** (MLI)

Freq.	Leave	Arrive	Flt. No. /Meals	Via/ Stops
	6 45a	11 10a	1160/686	STL 1
	12 20p	4 27p	1164/734	STL 1
X6	5 00p	8 52p	1168S/688	STL 2

To **Nashville, Tenn.** (BNA)

Freq.	Leave	Arrive	Flt. No. /Meals	Via/ Stops
	6 45a	9 43a	1160/733	STL 1
	12 20p	3 27p	1164/735	STL 1
X6	5 00p	8 00p	1168S/737	STL 1

To **New Orleans, La.** (MSY)

Freq.	Leave	Arrive	Flt. No. /Meals	Via/ Stops
	6 45a	10 36a	1160/721B	STL 1
	12 20p	3 56p	1164/727	STL 1
X6	5 00p	8 32p	1168S/729D	STL 1

To **New York, N.Y.** (LGA)

Freq.	Leave	Arrive	Flt. No. /Meals	Via/ Stops
	6 45a	11 59aL	1160/784B	STL 1
	12 20p	5 40pL	1164/786S	STL 1
X6	5 00p	10 25pL	1168S/780S	STL 1

To **Omaha, Neb.** (OMA)

Freq.	Leave	Arrive	Flt. No. /Meals	Via/ Stops
	6 45a	11 29a	1160/716	STL 1
	12 20p	4 34p	1164/652	STL 1
X6	5 00p	10 44p	1168S/540	STL 1

To **Orlando, Fla.** (MCO)

Freq.	Leave	Arrive	Flt. No. /Meals	Via/ Stops
	6 45a	12 10p	1160/647B	STL 1
	12 20p	6 50p	1164/679S	STL 2
X6	5 00p	11 15p	1168S/663D	STL 2

To **Paducah, Ky.** (PAH) OZV

Freq.	Leave	Arrive	Flt. No. /Meals	Via/ Stops
X7	6 45a	9 27a	1160/1101	STL 1
7	6 45a	12 10p	1160/1103	STL 1
X6	12 20p	3 05p	1164/1105	STL 1
6	12 20p	4 33p	1164/1107	STL 1
X6	5 00p	7 50p	1168S/1109	STL 1

To **Peoria, Ill.** (PIA)

Freq.	Leave	Arrive	Flt. No. /Meals	Via/ Stops
X7	6 45a	9 16a	1160/1200	STL 1
7	6 45a	11 10a	1160/812	STL 1
6	12 20p	4 25p	1164/696	STL 1
X6	12 20p	5 00p	1164/636	STL 1
X6	5 00p	8 05p	1168S/728	STL 1

To **Philadelphia, Pa.** (PHL)

Freq.	Leave	Arrive	Flt. No. /Meals	Via/ Stops
X7	6 45a	12 35p	1160/770S	STL 2
	12 20p	5 19p	1164/772S	STL 1
X6	5 00p	10 59p	1168S/888	STL 2

To **Raleigh/Durham, N.C.** (RDU)

Freq.	Leave	Arrive	Flt. No. /Meals	Via/ Stops
	6 45a	12 10p	1160/709S	STL 2
	12 20p	6 00p	1164/717S	STL 2
X6	5 00p	10 45p	1168S/711	STL 2

To **Rochester, Minn.** (RST)

Freq.	Leave	Arrive	Flt. No. /Meals	Via/ Stops
X67	6 45a	11 12a	1160/532	STL 1

To **St. Louis, Mo.** (STL)

Freq.	Leave	Arrive	Flt. No. /Meals	Via/ Stops
	6 45a	7 55a	1160	0
	10 50a	12 25p	1162	1
	12 20p	1 30p	1164	0
X6	5 00p	6 15p	1168S	0

To **San Antonio, Texas** (SAT)

Freq.	Leave	Arrive	Flt. No. /Meals	Via/ Stops
	6 45a	10 35a	1160/617B	STL 1
	12 20p	4 05p	1164/621S	STL 1
X6	5 00p	9 30p	1168S/623S	STL 1

To **San Diego, Cal.** (SAN)

Freq.	Leave	Arrive	Flt. No. /Meals	Via/ Stops
	6 45a	11 42a	1160/889B	STL 1
6	12 20p	5 12p	1164/883S	STL 1

To **Sarasota/Bradenton, Fla.** (SRQ)

Freq.	Leave	Arrive	Flt. No. /Meals	Via/ Stops
	6 45a	1 08p	1160/675B	STL 2
	12 20p	5 25p	1164/681S	STL 1

To **Sioux City, Iowa** (SUX)

Freq.	Leave	Arrive	Flt. No. /Meals	Via/ Stops
X7	6 45a	11 22a	1160/781	STL 1
X6	12 20p	4 47p	1164/706	STL 1
6	12 20p	5 34p	1164/618	STL 2
X6	5 00p	11 14p	1168S/538	STL 2

To **Sioux Falls, S.D.** (FSD)

Freq.	Leave	Arrive	Flt. No. /Meals	Via/ Stops
X7	6 45a	11 30a	1160/710	STL 1
	12 20p	4 45p	1164/783	STL 1
X6	5 00p	10 40p	1168S/536	STL 1

To **Springfield, Ill.** (SPI) OZV

Freq.	Leave	Arrive	Flt. No. /Meals	Via/ Stops
X7	6 45a	9 28a	1160/1000	STL 1
7	6 45a	11 25a	1160/1002	STL 1
	12 20p	2 40p	1164/1008	STL 1
X6	5 00p	8 35p	1168S/1014	STL 1

To **Tampa/St. Petersburg/ Clearwater, Fla.** (TPA)

Freq.	Leave	Arrive	Flt. No. /Meals	Via/ Stops
	6 45a	12 02p	1160/669B	STL 1
	12 20p	5 35p	1164/679S	STL 1
X6	5 00p	10 20p	1168S/663D	STL 1

To **Washington, D.C.** (DCA, BWI)

Freq.	Leave	Arrive	Flt. No. /Meals	Via/ Stops
	6 45a	11 25aN	1160/754B	STL 1
X7	6 45a	12 12pB	1160/764B	STL 1
	12 20p	5 10pN	1164/752S	STL 1
	12 20p	6 05pB	1164/766S	STL 2
X6	5 00p	9 45pN	1168S/756D	STL 1
X6	5 00p	11 02pB	1168S/608S	STL 2

To **Waterloo, Iowa** (ALO)

Freq.	Leave	Arrive	Flt. No. /Meals	Via/ Stops
	6 45a	11 00a	1160/600	STL 1
	12 20p	5 12p	1164/646	STL 2
X6	5 00p	11 20p	1168S/680	STL 2

To **West Palm Beach, Fla.** (PBI)

Freq.	Leave	Arrive	Flt. No. /Meals	Via/ Stops
	6 45a	12 50p	1160/645B	STL 2

Let Ozark carry you away with a money-saving vacation package to Florida, New Orleans, San Diego, and more!

Kansas City, Mo. (MCI) (CDT)

(Kansas City International Airport)
Reservations: 471-7383
Air Freight: 243-7011
City Ticket Office:
201 City Center Square

New Direct Service To New Orleans.

To **Atlanta, Ga.** (ATL)

Freq.	Leave	Arrive	Flt. No. /Meals	Via/ Stops
	7 00a	11 09a	651/683B	STL 1
	9 45a	1 35p	723/689S	STL 1
	12 15p	4 58p	772/687	STL 1
X6	5 25p	9 25p	663/685S	STL 1

To **Baltimore, Md./ Washington, D.C.** (BWI)

Freq.	Leave	Arrive	Flt. No. /Meals	Via/ Stops
X7	7 00a	12 12pB	651/764B	STL 1
	12 15p	6 05pB	772/766S	STL 2
X6	5 25p	11 02pB	663/608S	STL 2

To **Bloomington/Normal, Ill.** (BMI) OZV

Freq.	Leave	Arrive	Flt. No. /Meals	Via/ Stops
X7	7 00a	9 38a	651/1006	STL 2
	9 45a	12 12p	723/1048	STL 1
	12 15p	4 52p	772/1058	STL 1
X6	5 25p	8 07p	663/1066	STL 1
6	5 25p	8 28p	663/1062	STL 2
3457	8 20p	10 32p	814/1068	STL 1

To **Cedar Rapids/ Iowa City, Iowa** (CID)

Freq.	Leave	Arrive	Flt. No. /Meals	Via/ Stops
6	7 00a	11 32a	651/592	STL 1
457	7 00a	11 52a	651/686	STL 2
123	8 42a	11 52a	812/686	STL 2
	12 15p	4 30p	772/684	STL 1
X6	3 35p	6 46p	816/749	STL 2
X6	5 25p	8 12p	663/688	STL 1
6	5 25p	10 46p	663/610	STL 2

To **Champaign/Urbana, Ill.** (CMI)

Freq.	Leave	Arrive	Flt. No. /Meals	Via/ Stops
X7	7 00a	9 17a	651/1210	STL 1
7	7 00a	11 10a	651/622	STL 1
123	8 42a	11 10a	812/622	STL 1
	12 15p	5 05p	772/724	STL 1
X6	3 35p	7 22p	816/1208	STL 1
X6	5 25p	8 50p	663/728	STL 2
6	5 25p	10 57p	663/530	STL 2
3457	8 20p	10 18p	814/787	STL 1

To **Charlotte, N.C.** (CLT)

Freq.	Leave	Arrive	Flt. No. /Meals	Via/ Stops
X7	7 00a	11 28a	651/707B	STL 1
	12 15p	5 00p	772/703S	STL 1
X6	5 25p	9 35p	663/719D	STL 1

To **Chicago, Ill.** (ORD)

Freq.	Leave	Arrive	Flt. No. /Meals	Via/ Stops
X67	7 00a	10 15a	651/504	STL 1
67	7 00a	11 20a	651/658	STL 1
123	8 42a	11 20a	812/658	STL 1
X67	9 45a	2 00p	723/512	STL 1
	12 15p	3 00p	772/616	STL 1
X6	3 35p	6 00p	816/520	STL 1
X6	5 25p	8 55p	663/755	STL 1
6	5 25p	10 40p	663/878	STL 1
3457	8 20p	10 40p	814/878	STL 1

Continued next page

Cocktails available on most flights after 9:00 AM.
B—Hot Breakfast S—Snack D—Dinner
L—Lunch

L—LaGuardia (New York)
B—Baltimore/Washington
H—Hobby (Houston)
N—Washington National

OZARK AIR LINES

Effective August 25, 1986

Kansas City, Mo. (MCI) (CDT) (cont'd)

Freq.	Leave	Arrive	Flt. No. /Meals	Via/ Stops
To Cleveland, Ohio (CLE)				
	7 00a	11 47a	651/620S	STL 1
	12 15p	4 42p	772/766S	STL 1
X6	5 25p	9 45p	663/608S	STL 1
To Dallas/Ft. Worth, Texas (DFW)				
	7 00a	10 11a	651/601B	STL 1
	9 45a	12 45p	723/605L	STL 1
	12 15p	3 45p	772/607S	STL 1
X6	3 35p	7 00p	816/609D	STL 1
	5 25p	9 08p	663/625S	STL 1
To Decatur, Ill. (DEC) OZV				
X7	7 00a	9 10a	651/1006	STL 1
	9 45a	12 08p	723/1052	STL 1
X6	12 15p	2 46p	772/1056	STL 1
6	12 15p	5 26p	772/1060	STL 1
	5 25p	8 01p	663/1062	STL 1
3457	8 20p	10 59p	814/1068	STL 2
To Detroit, Mich. (DTW)				
X7	7 00a	11 47a	651/720S	STL 1
	12 15p	4 20p	772/722	STL 1
X6	3 35p	7 36p	816/626S	STL 1
X6	5 25p	9 50p	663/624	STL 1
To Evansville, Ind. (EVV) OZV				
X7	7 00a	9 30a	651/1031	STL 1
	9 45a	12 07p	723/1035	STL 1
X6	12 15p	3 06p	772/1037	STL 1
6	12 15p	4 39p	772/1039	STL 1
	5 25p	7 55p	663/1041	STL 1
3457	8 20p	10 40p	814/1043	STL 1
To Ft. Lauderdale/ Hollywood, Fla. (FLL)				
	7 00a	11 55a	651/645B	STL 1
	12 15p	5 32p	772/677S	STL 1
To Ft. Myers, Fla. (RSW)				
	7 00a	11 59a	651/675B	STL 1
	12 15p	6 28p	772/681S	STL 2
To Houston, Texas (HOU)				
	7 00a	10 42aH	651/637B	STL 1
	9 45a	1 12pH	723/633S	STL 1
	12 15p	4 00pH	772/615	STL 1
	5 25p	9 22pH	663/619	STL 1
To Indianapolis, Ind. (IND)				
X7	7 00a	9 44a	651/770	STL 1
	9 45a	12 05p	723/742	STL 1
	12 15p	3 08p	772/748	STL 1
X6	5 25p	8 10p	663/888	STL 1
To Jacksonville, Fl. (JAX)				
	7 00a	12 19p	651/733S	STL 2
	12 15p	6 09p	772/735S	STL 2
X6	5 25p	10 33p	663/737	STL 2
To Louisville, Ky. (SDF)				
	7 00a	10 45a	651/709	STL 1
	12 15p	4 25p	772/717	STL 1
X6	5 25p	9 24p	663/711	STL 1
To Madison, Wis. (MSN)				
4567	7 00a	11 59a	651/600	STL 2
123	8 42a	11 59a	812/600	STL 2
	12 15p	4 15p	772/646	STL 1
X6	3 35p	7 10p	816	2
X6	5 25p	9 20p	663/612	STL 2
6	5 25p	10 33p	663/736	STL 1
To Marion, Ill. (MWA) OZV				
X7	7 00a	9 35a	651/1181	STL 1
	9 45a	12 15p	723/1183	STL 1
To Marion, Ill. (MWA) OZV (cont'd)				
X6	12 15p	2 50p	772/1185	STL 1
6	12 15p	5 10p	772/1187	STL 1
	5 25p	8 00p	663/1189	STL 1
3457	8 20p	10 25p	814/1111	STL 1
To Miami, Fla. (MIA)				
X67	7 00a	12 11p	651B	1
67	7 00a	12 15p	651/897B	STL 1
	12 15p	6 25p	772/677S	STL 2
To Milwaukee, Wis. (MKE)				
4567	7 00a	11 30a	651/614	STL 1
123	8 42a	11 30a	812/614	STL 1
	12 15p	3 05p	772/682	STL 1
X6	3 35p	6 20p	816	1
X6	5 25p	8 35p	663/612	STL 1
6	5 25p	11 13p	663/736	STL 2
To Minneapolis/ St. Paul, Minn. (MSP)				
4567	7 00a	11 27a	651/732	STL 1
123	8 42a	11 27a	812/732	STL 1
	12 15p	3 35p	772/582	STL 1
X6	3 35p	6 20p	816/584S	STL 1
X6	5 25p	8 40p	663/586	STL 1
6	5 25p	10 55p	663/718	STL 1
To Moline, Ill./ Davenport, Iowa (MLI)				
4567	7 00a	11 10a	651/686	STL 1
123	8 42a	11 10a	812/686	STL 1
	12 15p	4 27p	772/734	STL 1
X6	3 35p	6 02p	816/749	STL 1
X6	5 25p	8 52p	663/688	STL 2
6	5 25p	10 07p	663/610	STL 1
To Nashville, Tenn. (BNA)				
	7 00a	9 43a	651/733	STL 1
	12 15p	3 27p	772/735	STL 1
X6	5 25p	8 00p	663/737	STL 1
To New Orleans, La. (MSY)				
	7 00a	10 36a	651/721B	STL 1
	9 45a	1 05p	723L	1
	12 15p	3 56p	772/727	STL 1
	5 25p	8 32p	663/729D	STL 1
To New York, N.Y. (LGA)				
	7 00a	11 59aL	651/784B	STL 1
	12 15p	5 40pL	772/786S	STL 1
X6	5 25p	10 25pL	663/780S	STL 1
To Orlando, Fla. (MCO)				
	7 00a	12 10p	651/647B	STL 1
	12 15p	6 50p	772/679S	STL 2
	5 25p	11 15p	663D	2
To Paducah, Ky. (PAH) OZV				
X7	7 00a	9 27a	651/1101	STL 1
	9 45a	12 10p	723/1103	STL 1
X6	12 15p	3 05p	772/1105	STL 1
6	12 15p	4 33p	772/1107	STL 1
X6	5 25p	7 50p	663/1109	STL 1
6	5 25p	8 35p	663/1189	STL 2
3457	8 20p	10 55p	814/1111	STL 2
To Peoria, Ill. (PIA)				
X7	7 00a	9 16a	651/1200	STL 1
7	7 00a	11 10a	651/812	STL 1
123	8 42a	11 10a	812	1
6	12 15p	4 25p	772/696	STL 1
X6	12 15p	5 00p	772/636	STL 1
X6	5 25p	8 05p	663/728	STL 1
6	5 25p	10 18p	663/530	STL 1
3457	8 20p	10 59p	814/787	STL 2
To Philadelphia, Pa. (PHL)				
X7	7 00a	12 35p	651/770S	STL 2
	12 15p	5 19p	772S	1
X6	5 25p	10 59p	663/888	STL 2
To Raleigh/Durham, N.C. (RDU)				
	7 00a	12 10p	651/709S	STL 2
	12 15p	6 00p	772/717S	STL 2
X6	5 25p	10 45p	663/711	STL 2
To Rochester, Minn. (RST)				
45	7 00a	11 12a	651/532	STL 1
123	8 42a	11 12a	812/532	STL 1
To St. Louis, Mo. (STL)				
	7 00a	7 52a	651	0
123	8 42a	9 33a	812	0
	9 45a	10 38a	723	0
	12 15p	1 10p	772	0
X6	3 35p	4 25p	816	0
	5 25p	6 17p	663	0
3457	8 20p	9 10p	814	0
To San Antonio, Texas (SAT)				
	7 00a	10 35a	651/617B	STL 1
	12 15p	4 05p	772/621S	STL 1
	5 25p	9 30p	663/623S	STL 1
To San Diego, Cal. (SAN)				
4567	7 00a	11 42a	651/889B	STL 1
123	8 42a	11 42a	812/889B	STL 1
6	12 15p	5 12p	772/883S	STL 1
To Sarasota/Bradenton, Fla. (SRQ)				
	7 00a	1 08p	651/675B	STL 2
	12 15p	5 25p	772/681S	STL 1
To Sioux Falls, S.D. (FSD)				
456	7 00a	11 30a	651/710	STL 1
123	8 42a	11 30a	812/710	STL 1
	12 15p	4 45p	772/783	STL 1
X6	5 25p	10 40p	663/536	STL 1
To Springfield, Ill. (SPI) OZV				
X7	7 00a	9 28a	651/1000	STL 1
7	7 00a	11 25a	651/1002	STL 1
123	8 42a	11 25a	812/1002	STL 1
	12 15p	2 40p	772/1008	STL 1
X6	3 35p	5 39p	816/1012	STL 1
	5 25p	8 35p	663/1014	STL 1
3457	8 20p	10 27p	814/1018	STL 1
To Tampa/St. Petersburg/ Clearwater, Fla. (TPA)				
	7 00a	12 02p	651/669B	STL 1
	12 15p	5 35p	772/679S	STL 1
	5 25p	10 20p	663D	1
To Washington, D.C. (DCA, BWI)				
	7 00a	11 25aN	651/754B	STL 1
X7	7 00a	12 12pB	651/764B	STL 1
X6	9 45a	1 59pN	723/758L	STL 1
	12 15p	5 10pN	772/752S	STL 1
	12 15p	6 05pB	772/766S	STL 2
X6	5 25p	9 45pN	663/756D	STL 1
X6	5 25p	11 02pB	663/608S	STL 2
To Waterloo, Iowa (ALO)				
4567	7 00a	11 00a	651/600	STL 1
123	8 42a	11 00a	812/600	STL 1
	12 15p	5 12p	772/646	STL 2
	5 25p	11 20p	663/680	STL 2
To West Palm Beach, Fla. (PBI)				
	7 00a	12 50p	651/645B	STL 2

1-Monday 2-Tuesday 3-Wednesday 4-Thursday
5-Friday 6-Saturday 7-Sunday X-Except

OZV OZARK MIDWEST flights operate with 1000-1299 flight numbers.
All times are local times for each city.

Las Vegas, Nev. (LAS) (PDT)

(Las Vegas McCarran Int'l Airport)
Reservations: 1-800-447-4427
Air Freight: 739-5101

Freq.	Leave	Arrive	Flt. No. /Meals	Via/ Stops
To Atlanta, Ga. (ATL)				
X3	1 30a	11 09a	842S/683B	STL 1
To Baltimore, Md./ Washington, D.C. (BWI)				
X37	1 30a	12 12pB	842S/764B	STL 1
To Bloomington/Normal, Ill. (BMI) OZV				
X37	1 30a	9 38a	842S/1006	STL 2
7	1 30a	12 12p	842S/1048	STL 1
To Cedar Rapids/ Iowa City, Iowa (CID)				
6	1 30a	11 32a	842S/592	STL 1
X36	1 30a	11 52a	842S/686	STL 2
To Champaign/Urbana, Ill. (CMI)				
X37	1 30a	9 17a	842S/1210	STL 1
7	1 30a	11 10a	842S/622	STL 1
To Charlotte, N.C. (CLT)				
X37	1 30a	11 28a	842S/707B	STL 1
To Chicago, Ill. (ORD)				
X3	1 30a	8 30a	842S/502	STL 1
To Cleveland, Ohio (CLE)				
X3	1 30a	11 47a	842S/620S	STL 1
To Columbia/ Jefferson City, Mo. (COU) OZV				
X37	1 30a	9 25a	842S/1123	STL 1
7	1 30a	12 03p	842S/1125	STL 1
To Decatur, Ill. (DEC) OZV				
X37	1 30a	9 10a	842S/1006	STL 1
7	1 30a	12 08p	842S/1052	STL 1
To Des Moines, Iowa (DSM)				
X3	1 30a	11 20a	842S/757	STL 1
To Detroit, Mich. (DTW)				
X37	1 30a	11 47a	842S/720S	STL 1
To Evansville, Ind. (EVV) OZV				
X37	1 30a	9 30a	842S/1031	STL 1
7	1 30a	12 07p	842S/1035	STL 1
To Ft. Lauderdale/ Hollywood, Fla. (FLL)				
X3	1 30a	11 55a	842S/645B	STL 1
To Ft. Leonard Wood, Mo. (TBN) OZV				
X3	1 30a	10 55a	842S/1073	STL 1
To Ft. Myers, Fla. (RSW)				
X3	1 30a	11 59a	842S/675B	STL 1
To Indianapolis, Ind. (IND)				
X37	1 30a	9 44a	842S/770	STL 1
7	1 30a	12 05p	842S/742	STL 1
To Jacksonville, Fl. (JAX)				
X3	1 30a	12 19p	842S/733S	STL 2
To Joplin, Mo. (JLN) OZV				
X37	1 30a	10 00a	842S/1161	STL 1
7	1 30a	12 00n	842S/1163	STL 1
To Louisville, Ky. (SDF)				
X3	1 30a	10 45a	842S/709	STL 1
To Madison, Wis. (MSN)				
X3	1 30a	11 59a	842S/600	STL 2
To Marion, Ill. (MWA) OZV				
X37	1 30a	9 35a	842S/1181	STL 1
7	1 30a	12 15p	842S/1183	STL 1
To Miami, Fla. (MIA)				
67	1 30a	11 55a	842S/891B	STL 1
1245	1 30a	12 11p	842S/651B	STL 1
To Milwaukee, Wis. (MKE)				
X3	1 30a	11 30a	842S/614	STL 1
To Minneapolis/ St. Paul, Minn. (MSP)				
X3	1 30a	11 27a	842S/732	STL 1
To Moline, Ill./ Davenport, Iowa (MLI)				
X3	1 30a	11 10a	842S/686	STL 1
To Nashville, Tenn. (BNA)				
X3	1 30a	9 43a	842S/733	STL 1
To New York, N.Y. (LGA)				
X3	1 30a	11 59aL	842S/784B	STL 1
To Orlando, Fla. (MCO)				
X3	1 30a	12 10p	842S/647B	STL 1
To Paducah, Ky. (PAH) OZV				
X37	1 30a	9 27a	842S/1101	STL 1
7	1 30a	12 10p	842S/1103	STL 1
To Peoria, Ill. (PIA)				
X37	1 30a	9 16a	842S/1200	STL 1
7	1 30a	11 10a	842S/812	STL 1
To Philadelphia, Pa. (PHL)				
X37	1 30a	12 35p	842S/770S	STL 2
To Raleigh/Durham, N.C. (RDU)				
X3	1 30a	12 10p	842S/709S	STL 2
To Rochester, Minn. (RST)				
1245	1 30a	11 12a	842S/532	STL 1
To St. Louis, Mo. (STL)				
X3	1 30a	6 28a	842S	0
To Sarasota/Bradenton, Fla. (SRQ)				
X3	1 30a	1 08p	842S/675B	STL 2
To Springfield, Ill. (SPI) OZV				
X37	1 30a	9 28a	842S/1000	STL 1
7	1 30a	11 25a	842S/1002	STL 1
To Springfield, Mo. (SGF)				
X37	1 30a	9 02a	842S/1153S	STL 1
7	1 30a	10 55a	842S/503	STL 1
To Tampa/St. Petersburg/ Clearwater, Fla. (TPA)				
X3	1 30a	12 02p	842S/669B	STL 1
To Washington, D.C. (DCA, BWI)				
X3	1 30a	11 25aN	842S/754B	STL 1
X37	1 30a	12 12pB	842S/764B	STL 1
To Waterloo, Iowa (ALO)				
X3	1 30a	11 00a	842S/600	STL 1
To West Palm Beach, Fla. (PBI)				
X3	1 30a	12 50p	842S/645B	STL 2

Cocktails available on most flights after 9:00 AM.
B—Hot Breakfast S—Snack D—Dinner
L—Lunch

L—LaGuardia (New York)
B—Baltimore/Washington
H—Hobby (Houston)
N—Washington National

Lincoln, Neb. (LNK) (CDT)

(Lincoln Municipal Airport)
Reservations: 474-6300
Air Freight: 474-1828

Freq.	Leave	Arrive	Flt. No. /Meals	Via/ Stops
To Atlanta, Ga. (ATL)				
	6 54a	11 09a	784/683B	STL 1
	12 31p	4 58p	786/687	STL 1
X6	5 10p	9 25p	719/685S	STL 1
To Baltimore, Md./ Washington, D.C. (BWI)				
X7	6 54a	12 12pB	784/764B	STL 1
	12 31p	6 05pB	786/766S	STL 2
X6	5 10p	11 02pB	719/608S	STL 2
To Bloomington/Normal, Ill. (BMI) OZV				
	6 54a	12 12p	784/1048	STL 1
	12 31p	4 52p	786/1058	STL 1
X6	5 10p	8 07p	719/1066	STL 1
To Champaign/Urbana, Ill. (CMI)				
	6 54a	11 10a	784/622	STL 1
	12 31p	5 05p	786/724	STL 1
X6	5 10p	8 50p	719/728	STL 2
To Charlotte, N.C. (CLT)				
X7	6 54a	11 28a	784/707B	STL 1
	12 31p	5 00p	786/703S	STL 1
X6	5 10p	9 35p	719D	1
To Chicago, Ill. (ORD)				
X67	6 54a	10 15a	784/504	STL 1
67	6 54a	11 20a	784/658	STL 1
X6	12 31p	4 00p	786/668	STL 1
6	12 31p	6 00p	786/520	STL 1
X6	5 10p	8 55p	719/755	STL 1
To Cleveland, Ohio (CLE)				
	6 54a	11 47a	784/620S	STL 1
	12 31p	4 42p	786/766S	STL 1
X6	5 10p	9 45p	719/608S	STL 1
To Columbia/ Jefferson City, Mo. (COU) OZV				
X7	6 54a	9 25a	784/1123	STL 1
7	6 54a	12 03p	784/1125	STL 1
	12 31p	3 35p	786/1129	STL 1
X6	5 10p	8 05p	719/1135	STL 1
To Dallas/Ft. Worth, Texas (DFW)				
	6 54a	10 11a	784/601B	STL 1
	12 31p	3 45p	786/607S	STL 1
X6	5 10p	9 08p	719/625S	STL 1
To Decatur, Ill. (DEC) OZV				
	6 54a	12 08p	784/1052	STL 1
	12 31p	5 26p	786/1060	STL 1
X6	5 10p	8 01p	719/1062	STL 1
To Detroit, Mich. (DTW)				
X7	6 54a	11 47a	784/720S	STL 1
X6	5 10p	9 50p	719/624	STL 1
To Evansville, Ind. (EVV) OZV				
X7	6 54a	9 30a	784/1031	STL 1
7	6 54a	12 07p	784/1035	STL 1
X6	12 31p	3 06p	786/1037	STL 1
6	12 31p	4 39p	786/1039	STL 1
X6	5 10p	7 55p	719/1041	STL 1

Continued next page

OZARK AIR LINES

Lincoln, Neb. (LNK) (CDT) (cont'd)

To Fayetteville, Ark. (FYV) OZV

Freq.	Leave	Arrive	Flt. No. /Meals	Via/ Stops
X7	6 54a	10 25a	784/1081	STL 1
7	6 54a	1 20p	784/1083	STL 2
X6	12 31p	3 44p	786/1085	STL 1
6	12 31p	4 19p	786/1075	STL 3
X6	5 10p	9 16p	719/1089	STL 1

To Ft. Lauderdale/ Hollywood, Fla. (FLL)

Freq.	Leave	Arrive	Flt. No. /Meals	Via/ Stops
	6 54a	11 55a	784/645B	STL 1
	12 31p	5 32p	786/677S	STL 1

To Ft. Leonard Wood, Mo. (TBN) OZV

Freq.	Leave	Arrive	Flt. No. /Meals	Via/ Stops
	6 54a	10 55a	784/1073	STL 1
	12 31p	3 05p	786/1075	STL 1
X6	5 10p	8 40p	719/1077	STL 1

To Ft. Myers, Fla. (RSW)

Freq.	Leave	Arrive	Flt. No. /Meals	Via/ Stops
	6 54a	11 59a	784/675B	STL 1
	12 31p	6 28p	786/681S	STL 2

To Ft. Smith, Ark. (FSM) OZV

Freq.	Leave	Arrive	Flt. No. /Meals	Via/ Stops
X7	6 54a	10 55a	784/1081	STL 2
7	6 54a	12 45p	784/1083	STL 1
X6	12 31p	4 14p	786/1085	STL 2
X6	5 10p	9 46p	719/1089	STL 2

To Harrison, Ark. (HRO) OZV

Freq.	Leave	Arrive	Flt. No. /Meals	Via/ Stops
	6 54a	11 39a	784/1073	STL 2
	12 31p	3 49p	786/1075	STL 2
X6	5 10p	9 24p	719/1077	STL 2

To Houston, Texas (HOU)

Freq.	Leave	Arrive	Flt. No. /Meals	Via/ Stops
	6 54a	10 42aH	784/637B	STL 1
	12 31p	4 00pH	786/615	STL 1
X6	5 10p	9 22pH	719/619	STL 1

To Indianapolis, Ind. (IND)

Freq.	Leave	Arrive	Flt. No. /Meals	Via/ Stops
X7	6 54a	9 44a	784/770	STL 1
7	6 54a	12 05p	784/742	STL 1
	12 31p	3 08p	786/748	STL 1
X6	5 10p	8 10p	719/888	STL 1

To Jacksonville, Fl. (JAX)

Freq.	Leave	Arrive	Flt. No. /Meals	Via/ Stops
	6 54a	12 19p	784/733S	STL 2
	12 31p	6 09p	786/735S	STL 2
X6	5 10p	10 33p	719/737	STL 2

To Joplin, Mo. (JLN) OZV

Freq.	Leave	Arrive	Flt. No. /Meals	Via/ Stops
X7	6 54a	10 00a	784/1161	STL 1
7	6 54a	12 00n	784/1163	STL 1
	12 31p	4 40p	786/1167	STL 1
X6	5 10p	8 55p	719/1169	STL 1

To Louisville, Ky. (SDF)

Freq.	Leave	Arrive	Flt. No. /Meals	Via/ Stops
	6 54a	10 45a	784/709	STL 1
	12 31p	4 25p	786/717	STL 1
X6	5 10p	9 24p	719/711	STL 1

To Madison, Wis. (MSN)

Freq.	Leave	Arrive	Flt. No. /Meals	Via/ Stops
	6 54a	11 59a	784/600	STL 2
	12 31p	4 15p	786/646	STL 1
X6	5 10p	9 20p	719/612	STL 2

To Marion, Ill. (MWA) OZV

Freq.	Leave	Arrive	Flt. No. /Meals	Via/ Stops
X7	6 54a	9 35a	784/1181	STL 1
7	6 54a	12 15p	784/1183	STL 1
X6	12 31p	2 50p	786/1185	STL 1
6	12 31p	5 10p	786/1187	STL 1
X6	5 10p	8 00p	719/1189	STL 1

To Miami, Fla. (MIA)

Freq.	Leave	Arrive	Flt. No. /Meals	Via/ Stops
X67	6 54a	12 11p	784/651B	STL 1
67	6 54a	12 15p	784/897B	STL 1
	12 31p	6 25p	786/677S	STL 2

To Milwaukee, Wis. (MKE)

Freq.	Leave	Arrive	Flt. No. /Meals	Via/ Stops
	6 54a	11 30a	784/614	STL 1
	12 31p	6 20p	786/816	STL 1
X6	5 10p	8 35p	719/612	STL 1

To Nashville, Tenn. (BNA)

Freq.	Leave	Arrive	Flt. No. /Meals	Via/ Stops
	6 54a	9 43a	784/733	STL 1
	12 31p	3 27p	786/735	STL 1
X6	5 10p	8 00p	719/737	STL 1

To New Orleans, La. (MSY)

Freq.	Leave	Arrive	Flt. No. /Meals	Via/ Stops
	6 54a	10 36a	784/721B	STL 1
	12 31p	3 56p	786/727	STL 1
X6	5 10p	8 32p	719/729D	STL 1

To New York, N.Y. (LGA)

Freq.	Leave	Arrive	Flt. No. /Meals	Via/ Stops
	6 54a	11 59aL	784B	1
	12 31p	5 40pL	786S	1
X6	5 10p	10 25pL	719/780S	STL 1

To Oklahoma City, Okla. (OKC)

Freq.	Leave	Arrive	Flt. No. /Meals	Via/ Stops
X7	6 54a	11 32a	784/583	STL 1
X6	12 31p	4 31p	786/765	STL 1
6	12 31p	5 30p	786/581	STL 2
X6	5 10p	9 15p	719/589	STL 1

To Orlando, Fla. (MCO)

Freq.	Leave	Arrive	Flt. No. /Meals	Via/ Stops
	6 54a	12 10p	784/647B	STL 1
	12 31p	6 50p	786/679S	STL 2
X6	5 10p	11 15p	719/663D	STL 2

To Paducah, Ky. (PAH) OZV

Freq.	Leave	Arrive	Flt. No. /Meals	Via/ Stops
X7	6 54a	9 27a	784/1101	STL 1
7	6 54a	12 10p	784/1103	STL 1
X6	12 31p	3 05p	786/1105	STL 1
6	12 31p	4 33p	786/1107	STL 1
X6	5 10p	7 50p	719/1109	STL 1

To Peoria, Ill. (PIA)

Freq.	Leave	Arrive	Flt. No. /Meals	Via/ Stops
X6	6 54a	11 10a	784/812	STL 1
6	6 54a	12 00n	784/622	STL 2
6	12 31p	4 25p	786/696	STL 1
X6	12 31p	5 00p	786/636	STL 1
X6	5 10p	8 05p	719/728	STL 1

To Philadelphia, Pa. (PHL)

Freq.	Leave	Arrive	Flt. No. /Meals	Via/ Stops
X7	6 54a	12 35p	784/770S	STL 2
	12 31p	5 19p	786/772S	STL 1
X6	5 10p	10 59p	719/888	STL 2

To Raleigh/Durham, N.C. (RDU)

Freq.	Leave	Arrive	Flt. No. /Meals	Via/ Stops
	6 54a	12 10p	784/709S	STL 2
	12 31p	6 00p	786/717S	STL 2
X6	5 10p	10 45p	719/711	STL 2

To St. Louis, Mo. (STL)

Freq.	Leave	Arrive	Flt. No. /Meals	Via/ Stops
	6 54a	7 58a	784	0
	12 31p	1 35p	786	0
X6	5 10p	6 14p	719	0

To San Antonio, Texas (SAT)

Freq.	Leave	Arrive	Flt. No. /Meals	Via/ Stops
	6 54a	10 35a	784/617B	STL 1
	12 31p	4 05p	786/621S	STL 1
X6	5 10p	9 30p	719/623S	STL 1

To Sarasota/Bradenton, Fla. (SRQ)

Freq.	Leave	Arrive	Flt. No. /Meals	Via/ Stops
	6 54a	1 08p	784/675B	STL 2
	12 31p	5 25p	786/681S	STL 1

To Sioux City, Iowa (SUX)

Freq.	Leave	Arrive	Flt. No. /Meals	Via/ Stops
6	5 05p	5 34p	618	0
	10 45p	11 14p	538	0

To Springfield, Ill. (SPI) OZV

Freq.	Leave	Arrive	Flt. No. /Meals	Via/ Stops
X7	6 54a	9 28a	784/1000	STL 1
7	6 54a	11 25a	784/1002	STL 1
	12 31p	4 39p	786/1010	STL 1
X6	5 10p	8 35p	719/1014	STL 1

To Springfield, Mo. (SGF)

Freq.	Leave	Arrive	Flt. No. /Meals	Via/ Stops
	6 54a	10 55a	784/503	STL 1
7	12 31p	3 32p	786/1159	STL 1
X7	12 31p	4 10p	786/779	STL 1
X6	5 10p	7 42p	719/521	STL 1

To Tampa/St. Petersburg/ Clearwater, Fla. (TPA)

Freq.	Leave	Arrive	Flt. No. /Meals	Via/ Stops
	6 54a	12 02p	784/669B	STL 1
	12 31p	5 35p	786/679S	STL 1
X6	5 10p	10 20p	719/663D	STL 1

To Tulsa, Okla. (TUL)

Freq.	Leave	Arrive	Flt. No. /Meals	Via/ Stops
X7	6 54a	11 18a	784/579	STL 1
	12 31p	4 33p	786/581	STL 1
X6	5 10p	8 40p	719/521	STL 2

To Washington, D.C. (DCA, BWI)

Freq.	Leave	Arrive	Flt. No. /Meals	Via/ Stops
	6 54a	11 25aN	784/754B	STL 1
X7	6 54a	12 12pB	784/764B	STL 1
	12 31p	5 10pN	786/752S	STL 1
	12 31p	6 05pB	786/766S	STL 2
X6	5 10p	9 45pN	719/756D	STL 1
X6	5 10p	11 02pB	719/608S	STL 2

To West Palm Beach, Fla. (PBI)

Freq.	Leave	Arrive	Flt. No. /Meals	Via/ Stops
	6 54a	12 50p	784/645B	STL 2

Louisville, Ky. (SDF) (EDT)

(Standiford Field)

Reservations: 589-3344
Air Freight: 361-2361

To Bloomington/Normal, Ill. (BMI) OZV

Freq.	Leave	Arrive	Flt. No. /Meals	Via/ Stops
	9 05a	12 12p	716/1048	STL 1
	2 25p	4 52p	712/1058	STL 1
X6	8 15p	10 32p	718/1068	STL 1

To Cedar Rapids/ Iowa City, Iowa (CID)

Freq.	Leave	Arrive	Flt. No. /Meals	Via/ Stops
6	9 05a	11 32a	716/592	STL 1
X6	9 05a	11 52a	716/686	STL 2
	2 25p	4 30p	712/684	STL 1
X6	8 15p	10 46p	718/610	STL 2

To Champaign/Urbana, Ill. (CMI)

Freq.	Leave	Arrive	Flt. No. /Meals	Via/ Stops
	9 05a	11 10a	716/622	STL 1
	2 25p	5 05p	712/724	STL 1
X6	8 15p	10 18p	718/787	STL 1

To Chicago, Ill. (ORD)

Freq.	Leave	Arrive	Flt. No. /Meals	Via/ Stops
	9 05a	11 20a	716/658	STL 1
X6	2 25p	4 00p	712/668	STL 1
6	2 25p	6 00p	712/520	STL 1
X6	8 15p	10 40p	718/878	STL 1

To Columbia/ Jefferson City, Mo. (COU) OZV

Freq.	Leave	Arrive	Flt. No. /Meals	Via/ Stops
	9 05a	12 03p	716/1125	STL 1
	2 25p	4 41p	712/1131	STL 1
X6	8 15p	10 10p	718/1137	STL 1

To Dallas/Ft. Worth, Texas (DFW)

Freq.	Leave	Arrive	Flt. No. /Meals	Via/ Stops
	9 05a	12 45p	716/605L	STL 1
	2 25p	6 00p	712/611	STL 1

To Decatur, Ill. (DEC) OZV

Freq.	Leave	Arrive	Flt. No. /Meals	Via/ Stops
	9 05a	12 08p	716/1052	STL 1
	2 25p	5 26p	712/1060	STL 1
X6	8 15p	10 59p	718/1068	STL 2

1-Monday 2-Tuesday 3-Wednesday 4-Thursday
5-Friday 6-Saturday 7-Sunday X-Except

OZV OZARK MIDWEST flights operate with 1000-1299 flight numbers.
All times are local times for each city.

Louisville, Ky. (SDF) (EDT) (cont'd)

To Denver, Colo. (DEN)

Freq.	Leave	Arrive	Flt. No. /Meals	Via/ Stops
	9 05a	11 35a	716/869L	STL 1
	2 25p	5 10p	712/875S	STL 1

To Des Moines, Iowa (DSM)

Freq.	Leave	Arrive	Flt. No. /Meals	Via/ Stops
	9 05a	11 20a	716/757	STL 1
	2 25p	4 30p	712/542	STL 1
X6	8 15p	10 32p	718/680	STL 1

To Fayetteville, Ark. (FYV) OZV

Freq.	Leave	Arrive	Flt. No. /Meals	Via/ Stops
	9 05a	1 20p	716/1083	STL 2
6	2 25p	5 20p	712/1167	STL 2

To Ft. Leonard Wood, Mo. (TBN) OZV

Freq.	Leave	Arrive	Flt. No. /Meals	Via/ Stops
	9 05a	10 55a	716/1073	STL 1

To Ft. Smith, Ark. (FSM) OZV

Freq.	Leave	Arrive	Flt. No. /Meals	Via/ Stops
	9 05a	12 45p	716/1083	STL 1

To Harrison, Ark. (HRO) OZV

Freq.	Leave	Arrive	Flt. No. /Meals	Via/ Stops
	9 05a	11 39a	716/1073	STL 2

To Houston, Texas (HOU)

Freq.	Leave	Arrive	Flt. No. /Meals	Via/ Stops
	9 05a	1 12pH	716/633S	STL 1

To Joplin, Mo. (JLN) OZV

Freq.	Leave	Arrive	Flt. No. /Meals	Via/ Stops
	9 05a	12 00n	716/1163	STL 1
	2 25p	4 40p	712/1167	STL 1
X6	8 15p	10 35p	718/1171	STL 1

To Kansas City, Mo. (MCI)

Freq.	Leave	Arrive	Flt. No. /Meals	Via/ Stops
	9 05a	11 25a	716/775	STL 1
7	2 25p	4 35p	712/892	STL 1
X7	2 25p	4 35p	712/660	STL 1
X6	8 15p	10 37p	718/678	STL 1

To Las Vegas, Nev. (LAS)

Freq.	Leave	Arrive	Flt. No. /Meals	Via/ Stops
X26	8 15p	11 00p	718/841S	STL 1

To Lincoln, Neb. (LNK)

Freq.	Leave	Arrive	Flt. No. /Meals	Via/ Stops
X7	9 05a	12 11p	716/781	STL 2
	2 25p	4 42p	712/618	STL 1
X6	8 15p	10 29p	718/538	STL 1

To Madison, Wis. (MSN)

Freq.	Leave	Arrive	Flt. No. /Meals	Via/ Stops
	9 05a	11 59a	716/600	STL 2
	2 25p	4 15p	712/646	STL 1
X6	8 15p	10 33p	718/736	STL 1

To Marion, Ill. (MWA) OZV

Freq.	Leave	Arrive	Flt. No. /Meals	Via/ Stops
	9 05a	12 15p	716/1183	STL 1
	2 25p	5 10p	712/1187	STL 1
X6	8 15p	10 25p	718/1111	STL 1

To Milwaukee, Wis. (MKE)

Freq.	Leave	Arrive	Flt. No. /Meals	Via/ Stops
	9 05a	11 30a	716/614	STL 1
	2 25p	6 20p	712/816	STL 1
X6	8 15p	11 13p	718/736	STL 2

To Minneapolis/ St. Paul, Minn. (MSP)

Freq.	Leave	Arrive	Flt. No. /Meals	Via/ Stops
	9 05a	11 27a	716/732	STL 1
	2 25p	4 47p	712	1
X6	8 15p	10 55p	718	1

To Moline, Ill./ Davenport, Iowa (MLI)

Freq.	Leave	Arrive	Flt. No. /Meals	Via/ Stops
	9 05a	11 10a	716/686	STL 1
	2 25p	4 27p	712/734	STL 1
X6	8 15p	10 07p	718/610	STL 1

To New Orleans, La. (MSY)

Freq.	Leave	Arrive	Flt. No. /Meals	Via/ Stops
	9 05a	1 05p	716/723L	STL 1

To Oklahoma City, Okla. (OKC)

Freq.	Leave	Arrive	Flt. No. /Meals	Via/ Stops
X7	9 05a	11 32a	716/583	STL 1
X6	2 25p	4 31p	712/765	STL 1
6	2 25p	5 30p	712/581	STL 2

To Omaha, Neb. (OMA)

Freq.	Leave	Arrive	Flt. No. /Meals	Via/ Stops
	9 05a	11 29a	716	1
	2 25p	4 34p	712/652	STL 1
X6	8 15p	10 44p	718/540	STL 1

To Peoria, Ill. (PIA)

Freq.	Leave	Arrive	Flt. No. /Meals	Via/ Stops
X6	9 05a	11 10a	716/812	STL 1
6	9 05a	12 00n	716/622	STL 2
6	2 25p	4 25p	712/696	STL 1
X6	2 25p	5 00p	712/636	STL 1
X6	8 15p	10 59p	718/787	STL 2

To Raleigh/Durham, N.C. (RDU)

Freq.	Leave	Arrive	Flt. No. /Meals	Via/ Stops
	11 05a	12 10p	709S	0
	4 55p	6 00p	717S	0
X6	9 42p	10 45p	711	0

To Rochester, Minn. (RST)

Freq.	Leave	Arrive	Flt. No. /Meals	Via/ Stops
X67	9 05a	11 12a	716/532	STL 1

To St. Louis, Mo. (STL)

Freq.	Leave	Arrive	Flt. No. /Meals	Via/ Stops
	9 05a	9 05a	716	0
	2 25p	2 25p	712	0
X6	8 15p	8 12p	718	0

To San Diego, Cal. (SAN)

Freq.	Leave	Arrive	Flt. No. /Meals	Via/ Stops
	9 05a	11 42a	716/889B	STL 1
6	2 25p	5 12p	712/883S	STL 1

To Sioux City, Iowa (SUX)

Freq.	Leave	Arrive	Flt. No. /Meals	Via/ Stops
X7	9 05a	11 22a	716/781	STL 1
X6	2 25p	4 47p	712/706	STL 1
6	2 25p	5 34p	712/618	STL 2
X6	8 15p	11 14p	718/538	STL 2

To Sioux Falls, S.D. (FSD)

Freq.	Leave	Arrive	Flt. No. /Meals	Via/ Stops
X7	9 05a	11 30a	716/710	STL 1
	2 25p	4 45p	712/783	STL 1
X6	8 15p	10 40p	718/536	STL 1

To Springfield, Ill. (SPI) OZV

Freq.	Leave	Arrive	Flt. No. /Meals	Via/ Stops
	9 05a	11 25a	716/1002	STL 1
	2 25p	4 39p	712/1010	STL 1
X6	8 15p	10 27p	718/1018	STL 1

To Springfield, Mo. (SGF)

Freq.	Leave	Arrive	Flt. No. /Meals	Via/ Stops
	9 05a	10 55a	716/503	STL 1
	2 25p	4 10p	712/779	STL 1
X6	8 15p	10 29p	718/527	STL 1

To Tulsa, Okla. (TUL)

Freq.	Leave	Arrive	Flt. No. /Meals	Via/ Stops
X7	9 05a	11 18a	716/579	STL 1
	2 25p	4 33p	712/581	STL 1

To Waterloo, Iowa (ALO)

Freq.	Leave	Arrive	Flt. No. /Meals	Via/ Stops
	9 05a	11 00a	716/600	STL 1
	2 25p	5 12p	712/646	STL 2
X6	8 15p	11 20p	718/680	STL 2

Madison, Wis. (MSN) (CDT)

(Dane County Regional Airport)

Reservations: 249-6441
Air Freight: 249-0646

To Atlanta, Ga. (ATL)

Freq.	Leave	Arrive	Flt. No. /Meals	Via/ Stops
	6 45a	11 09a	669/683B	STL 1
	8 30a	1 35p	689S	2
	12 28p	4 58p	687	1
X6	4 35p	9 25p	619/685S	STL 2

To Baltimore, Md./ Washington, D.C. (BWI)

Freq.	Leave	Arrive	Flt. No. /Meals	Via/ Stops
X7	6 45a	12 12pB	669/764B	STL 1
	12 28p	6 05pB	687/766S	STL 2
X6	4 35p	11 02pB	619/608S	STL 3

To Charlotte, N.C. (CLT)

Freq.	Leave	Arrive	Flt. No. /Meals	Via/ Stops
X7	6 45a	11 28a	669/707B	STL 1
	12 28p	5 00p	687/703S	STL 1
X6	4 35p	9 35p	619/719D	STL 2

To Cleveland, Ohio (CLE)

Freq.	Leave	Arrive	Flt. No. /Meals	Via/ Stops
	6 45a	11 47a	669/620S	STL 1
	12 28p	4 42p	687/766S	STL 1
X6	4 35p	9 45p	619/608S	STL 2

To Columbia/ Jefferson City, Mo. (COU) OZV

Freq.	Leave	Arrive	Flt. No. /Meals	Via/ Stops
X7	6 45a	9 25a	669/1123	STL 1
	8 30a	12 03p	689/1125	STL 2
	12 28p	3 35p	687/1129	STL 1
	4 35p	8 05p	619/1135	STL 2

To Dallas/Ft. Worth, Texas (DFW)

Freq.	Leave	Arrive	Flt. No. /Meals	Via/ Stops
	6 45a	10 11a	669/601B	STL 1
	8 30a	12 45p	689/605L	STL 2
	12 28p	3 45p	687/607S	STL 1
	4 35p	9 08p	619/625S	STL 2

To Decatur, Ill. (DEC) OZV

Freq.	Leave	Arrive	Flt. No. /Meals	Via/ Stops
X7	6 45a	9 10a	669/1006	STL 1
	8 30a	12 08p	689/1052	STL 2
X6	12 28p	2 46p	687/1056	STL 1
6	12 28p	5 26p	687/1060	STL 1
	4 35p	8 01p	619/1062	STL 2

To Denver, Colo. (DEN)

Freq.	Leave	Arrive	Flt. No. /Meals	Via/ Stops
	6 45a	11 35a	669/869L	STL 1
	12 28p	5 10p	687/875S	STL 1

To Evansville, Ind. (EVV) OZV

Freq.	Leave	Arrive	Flt. No. /Meals	Via/ Stops
X7	6 45a	9 30a	669/1031	STL 1
	8 30a	12 07p	689/1035	STL 2
X6	12 28p	3 06p	687/1037	STL 1
6	12 28p	4 39p	687/1039	STL 1
	4 35p	7 55p	619/1041	STL 2

To Fayetteville, Ark. (FYV) OZV

Freq.	Leave	Arrive	Flt. No. /Meals	Via/ Stops
X7	6 45a	10 25a	669/1081	STL 1
	8 30a	1 20p	689/1083	STL 3
X6	12 28p	3 44p	687/1085	STL 1
6	12 28p	4 19p	687/1075	STL 3
X6	4 35p	9 16p	619/1089	STL 2

To Ft. Lauderdale/ Hollywood, Fla. (FLL)

Freq.	Leave	Arrive	Flt. No. /Meals	Via/ Stops
	6 45a	11 55a	669/645B	STL 1
	12 28p	5 32p	687/677S	STL 1

To Ft. Leonard Wood, Mo. (TBN) OZV

Freq.	Leave	Arrive	Flt. No. /Meals	Via/ Stops
	6 45a	10 55a	669/1073	STL 1
	12 28p	3 05p	687/1075	STL 1
X6	4 35p	8 40p	619/1077	STL 2

To Ft. Myers, Fla. (RSW)

Freq.	Leave	Arrive	Flt. No. /Meals	Via/ Stops
	6 45a	11 59a	669/675B	STL 1
	12 28p	6 28p	687/681S	STL 2

To Ft. Smith, Ark. (FSM) OZV

Freq.	Leave	Arrive	Flt. No. /Meals	Via/ Stops
X7	6 45a	10 55a	669/1081	STL 2
	8 30a	12 45p	689/1083	STL 2
X6	12 28p	4 14p	687/1085	STL 2
X6	4 35p	9 46p	619/1089	STL 3

To Harrison, Ark. (HRO) OZV

Freq.	Leave	Arrive	Flt. No. /Meals	Via/ Stops
	6 45a	11 39a	669/1073	STL 2
	12 28p	3 49p	687/1075	STL 2
X6	4 35p	9 24p	619/1077	STL 3

Continued next page

Cocktails available on most flights after 9:00 AM.
B—Hot Breakfast S—Snack D—Dinner
L—Lunch

L—LaGuardia (New York)
B—Baltimore/Washington
H—Hobby (Houston)
N—Washington National

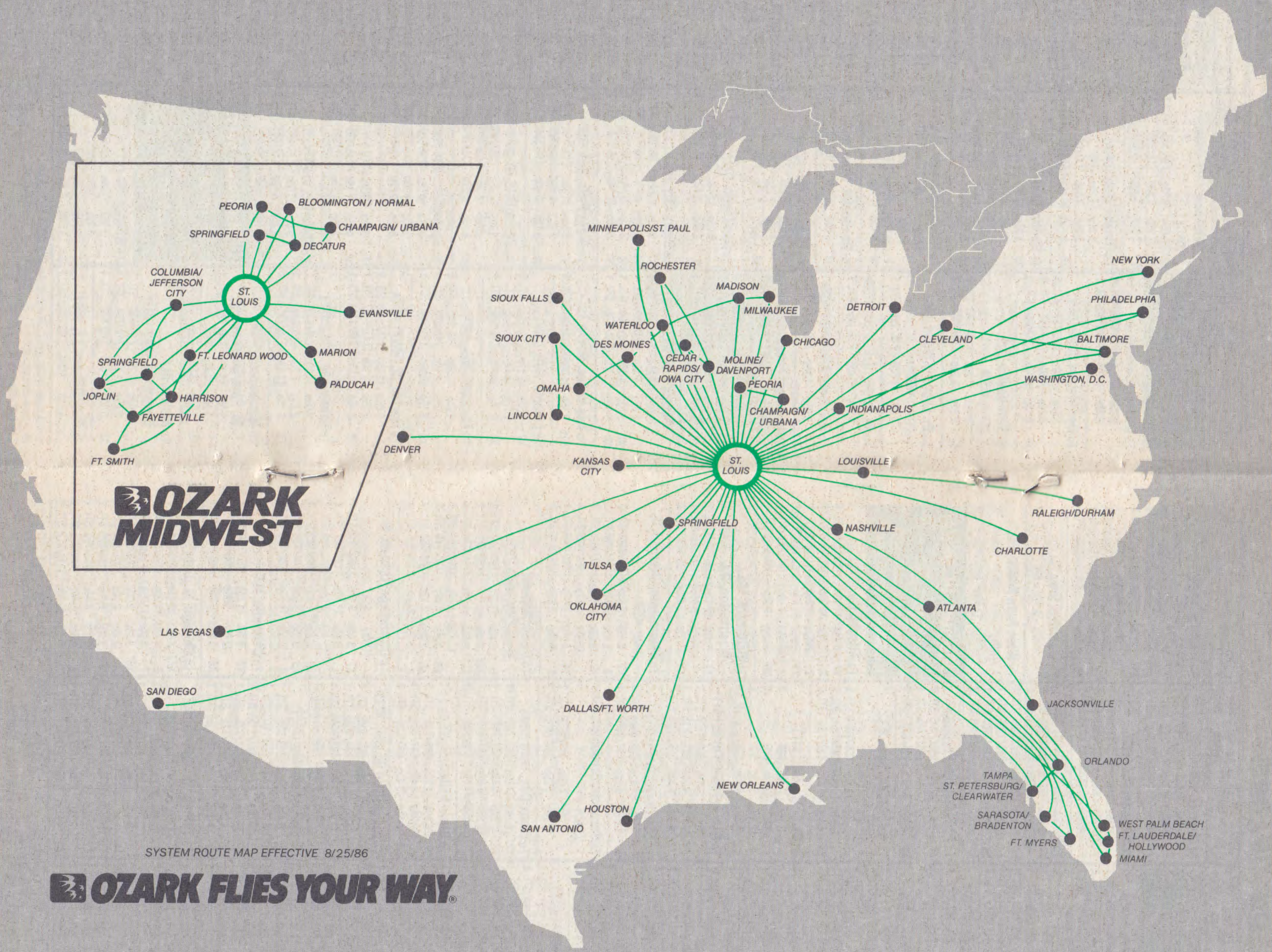

SYSTEM ROUTE MAP EFFECTIVE 8/25/86

OZARK FLIES YOUR WAY®

OZARK AIR LINES

Effective August 25, 1986

Madison, Wis. (MSN) (CDT) (cont'd)

To **Houston, Texas** (HOU)

Freq.	Leave	Arrive	Flt. No. /Meals	Via/ Stops
	6 45a	10 42aH	669/637B	STL 1
	8 30a	1 12pH	689/633S	STL 2
	12 28p	4 00pH	687/615	STL 1
	4 35p	9 22pH	619	2

To **Indianapolis, Ind.** (IND)

Freq.	Leave	Arrive	Flt. No. /Meals	Via/ Stops
X7	6 45a	9 44a	669/770	STL 1
	8 30a	12 05p	689/742	STL 2
	12 28p	3 08p	687/748	STL 1
X6	4 35p	8 10p	619/888	STL 2

To **Jacksonville, Fl.** (JAX)

Freq.	Leave	Arrive	Flt. No. /Meals	Via/ Stops
	6 45a	12 19p	669/733S	STL 2
	12 28p	6 09p	687/735S	STL 2
X6	4 35p	10 33p	619/737	STL 3

To **Joplin, Mo.** (JLN) OZV

Freq.	Leave	Arrive	Flt. No. /Meals	Via/ Stops
X7	6 45a	10 00a	669/1161	STL 1
7	6 45a	12 00n	669/1163	STL 1
	12 28p	4 40p	687/1167	STL 1
X6	4 35p	8 55p	619/1169	STL 2
6	4 35p	9 01p	619/1135	STL 3

To **Kansas City, Mo.** (MCI)

Freq.	Leave	Arrive	Flt. No. /Meals	Via/ Stops
	6 45a	11 25a	669/775	STL 1
X6	12 28p	2 57p	687/751	STL 1
6	12 28p	4 35p	687/660	STL 1
	4 35p	7 50p	619/817	STL 2

To **Las Vegas, Nev.** (LAS)

Freq.	Leave	Arrive	Flt. No. /Meals	Via/ Stops
X2	4 35p	11 00p	619/841S	STL 2

To **Lincoln, Neb.** (LNK)

Freq.	Leave	Arrive	Flt. No. /Meals	Via/ Stops
X7	6 45a	12 11p	669/781	STL 2
	12 28p	4 42p	687/618	STL 1
	4 35p	10 29p	619/538	STL 2

To **Louisville, Ky.** (SDF)

Freq.	Leave	Arrive	Flt. No. /Meals	Via/ Stops
	6 45a	10 45a	669/709	STL 1
	12 28p	4 25p	687/717	STL 1
X6	4 35p	9 24p	619/711	STL 2

To **Marion, Ill.** (MWA) OZV

Freq.	Leave	Arrive	Flt. No. /Meals	Via/ Stops
X7	6 45a	9 35a	669/1181	STL 1
	8 30a	12 15p	689/1183	STL 2
X6	12 28p	2 50p	687/1185	STL 1
6	12 28p	5 10p	687/1187	STL 1
	4 35p	8 00p	619/1189	STL 2

To **Miami, Fla.** (MIA)

Freq.	Leave	Arrive	Flt. No. /Meals	Via/ Stops
67	6 45a	11 55a	669/891B	STL 1
X67	6 45a	12 11p	669/651B	STL 1
	12 28p	6 25p	687/677S	STL 2

To **Milwaukee, Wis.** (MKE)

Freq.	Leave	Arrive	Flt. No. /Meals	Via/ Stops
	8 30a	8 55a	689	0
	10 48p	11 13p	736	0

To **Nashville, Tenn.** (BNA)

Freq.	Leave	Arrive	Flt. No. /Meals	Via/ Stops
	6 45a	9 43a	669/733	STL 1
	12 28p	3 27p	687/735	STL 1
X6	4 35p	8 00p	619/737	STL 2

To **New Orleans, La.** (MSY)

Freq.	Leave	Arrive	Flt. No. /Meals	Via/ Stops
	6 45a	10 36a	669/721B	STL 1
	8 30a	1 05p	689/723L	STL 2
	12 28p	3 56p	687/727	STL 1
	4 35p	8 32p	619/729D	STL 2

To **New York, N.Y.** (LGA)

Freq.	Leave	Arrive	Flt. No. /Meals	Via/ Stops
	6 45a	11 59aL	669/784B	STL 1
	12 28p	5 40pL	687/786S	STL 1
X6	4 35p	10 25pL	619/780S	STL 2

To **Oklahoma City, Okla.** (OKC)

Freq.	Leave	Arrive	Flt. No. /Meals	Via/ Stops
X7	6 45a	11 32a	669/583	STL 1
X6	12 28p	4 31p	687/765	STL 1
6	12 28p	5 30p	687/581	STL 2
X6	4 35p	9 15p	619/589	STL 2

To **Omaha, Neb.** (OMA)

Freq.	Leave	Arrive	Flt. No. /Meals	Via/ Stops
	6 45a	11 29a	669/716	STL 1
	12 28p	4 34p	687/652	STL 1
	4 35p	10 44p	619/540	STL 2

To **Orlando, Fla.** (MCO)

Freq.	Leave	Arrive	Flt. No. /Meals	Via/ Stops
	6 45a	12 10p	669/647B	STL 1
	12 28p	6 50p	687/679S	STL 2
	4 35p	11 15p	619/663D	STL 3

To **Paducah, Ky.** (PAH) OZV

Freq.	Leave	Arrive	Flt. No. /Meals	Via/ Stops
X7	6 45a	9 27a	669/1101	STL 1
	8 30a	12 10p	689/1103	STL 2
X6	12 28p	3 05p	687/1105	STL 1
6	12 28p	4 33p	687/1107	STL 1
X6	4 35p	7 50p	619/1109	STL 2
6	4 35p	8 35p	619/1189	STL 3

To **Philadelphia, Pa.** (PHL)

Freq.	Leave	Arrive	Flt. No. /Meals	Via/ Stops
X7	6 45a	12 35p	669/770S	STL 2
	12 28p	5 19p	687/772S	STL 1
X6	4 35p	10 59p	619/888	STL 3

To **Raleigh/Durham, N.C.** (RDU)

Freq.	Leave	Arrive	Flt. No. /Meals	Via/ Stops
	6 45a	12 10p	669/709S	STL 2
	12 28p	6 00p	687/717S	STL 2
X6	4 35p	10 45p	619/711	STL 3

To **St. Louis, Mo.** (STL)

Freq.	Leave	Arrive	Flt. No. /Meals	Via/ Stops
	6 45a	7 49a	669	0
	8 30a	10 27a	689	1
	12 28p	1 30p	687	0
	4 35p	6 25p	619	1

To **San Antonio, Texas** (SAT)

Freq.	Leave	Arrive	Flt. No. /Meals	Via/ Stops
	6 45a	10 35a	669/617B	STL 1
	12 28p	4 05p	687/621S	STL 1
	4 35p	9 30p	619/623S	STL 2

To **San Diego, Cal.** (SAN)

Freq.	Leave	Arrive	Flt. No. /Meals	Via/ Stops
	6 45a	11 42a	669/889B	STL 1
6	12 28p	5 12p	687/883S	STL 1

To **Sarasota/Bradenton, Fla.** (SRQ)

Freq.	Leave	Arrive	Flt. No. /Meals	Via/ Stops
	6 45a	1 08p	669/675B	STL 2
	12 28p	5 25p	687/681S	STL 1

To **Sioux City, Iowa** (SUX)

Freq.	Leave	Arrive	Flt. No. /Meals	Via/ Stops
X7	6 45a	11 22a	669/781	STL 1
X6	12 28p	4 47p	687/706	STL 1
6	12 28p	5 34p	687/618	STL 2
	4 35p	11 14p	619/538	STL 3

To **Sioux Falls, S.D.** (FSD)

Freq.	Leave	Arrive	Flt. No. /Meals	Via/ Stops
X7	6 45a	11 30a	669/710	STL 1
	12 28p	4 45p	687/783	STL 1
X6	4 35p	10 40p	619/536	STL 2

To **Springfield, Ill.** (SPI) OZV

Freq.	Leave	Arrive	Flt. No. /Meals	Via/ Stops
X7	6 45a	9 28a	669/1000	STL 1
7	6 45a	11 25a	669/1002	STL 1
	12 28p	2 40p	687/1008	STL 1
	4 35p	8 35p	619/1014	STL 2

To **Springfield, Mo.** (SGF)

Freq.	Leave	Arrive	Flt. No. /Meals	Via/ Stops
	6 45a	10 55a	669/503	STL 1
X6	8 30a	1 50p	689/1157S	STL 2
7	12 28p	3 32p	687/1159	STL 1
X7	12 28p	4 10p	687/779	STL 1
X6	4 35p	7 42p	619/521	STL 2
6	4 35p	8 20p	619/1155	STL 2

To **Tampa/St. Petersburg/ Clearwater, Fla.** (TPA)

Freq.	Leave	Arrive	Flt. No. /Meals	Via/ Stops
	6 45a	12 02p	669B	1
	12 28p	5 35p	687/679S	STL 1
	4 35p	10 20p	619/663D	STL 2

To **Tulsa, Okla.** (TUL)

Freq.	Leave	Arrive	Flt. No. /Meals	Via/ Stops
X7	6 45a	11 18a	669/579	STL 1
	12 28p	4 33p	687/581	STL 1
X6	4 35p	8 40p	619/521	STL 3

To **Washington, D.C.** (DCA, BWI)

Freq.	Leave	Arrive	Flt. No. /Meals	Via/ Stops
	6 45a	11 25aN	669/754B	STL 1
X7	6 45a	12 12pB	669/764B	STL 1
X6	8 30a	1 59pN	689/758L	STL 2
	12 28p	5 10pN	687/752S	STL 1
	12 28p	6 05pB	687/766S	STL 2
X6	4 35p	9 45pN	619/756D	STL 2
X6	4 35p	11 02pB	619/608S	STL 3

To **Waterloo, Iowa** (ALO)

Freq.	Leave	Arrive	Flt. No. /Meals	Via/ Stops
	4 35p	5 12p	646	0

To **West Palm Beach, Fla.** (PBI)

Freq.	Leave	Arrive	Flt. No. /Meals	Via/ Stops
	6 45a	12 50p	669/645B	STL 2

Marion, Ill. (MWA) (CDT) OZV

(Williamson County Airport)
Reservations: 1-800-322-0698

To **Atlanta, Ga.** (ATL)

Freq.	Leave	Arrive	Flt. No. /Meals	Via/ Stops
X7	6 45a	11 09a	1180/683B	STL 1
7	7 15a	11 09a	1112/683B	STL 1
7	8 50a	1 35p	1114/689S	STL 1
X7	9 56a	1 35p	1182/689S	STL 1
	12 45p	4 58p	1184/687	STL 1
X6	5 35p	9 25p	1188/685S	STL 1

To **Baltimore, Md./ Washington, D.C.** (BWI)

Freq.	Leave	Arrive	Flt. No. /Meals	Via/ Stops
X7	6 45a	12 12pB	1180/764B	STL 1
	12 45p	6 05pB	1184/766S	STL 2
X6	5 35p	11 02pB	1188/608S	STL 2

To **Bloomington/Normal, Ill.** (BMI) OZV

Freq.	Leave	Arrive	Flt. No. /Meals	Via/ Stops
X7	6 45a	9 38a	1180/1006	STL 2
7	8 50a	12 12p	1114/1048	STL 1
X7	9 56a	12 12p	1182/1048	STL 1
	12 45p	4 52p	1184/1058	STL 1
X6	5 35p	8 07p	1188/1066	STL 1
6	5 35p	8 28p	1188/1062	STL 2

To **Cedar Rapids/ Iowa City, Iowa** (CID)

Freq.	Leave	Arrive	Flt. No. /Meals	Via/ Stops
6	6 45a	11 32a	1180/592	STL 1
X67	6 45a	11 52a	1180/686	STL 2
7	8 50a	11 52a	1114/686	STL 2
	12 45p	4 30p	1184/684	STL 1
X6	3 20p	6 46p	1186/749	STL 2
X6	5 35p	8 12p	1188/688	STL 1
6	5 35p	10 46p	1188/610	STL 2

To **Champaign/Urbana, Ill.** (CMI)

Freq.	Leave	Arrive	Flt. No. /Meals	Via/ Stops
X7	6 45a	9 17a	1180/1210	STL 1
7	8 50a	11 10a	1114/622	STL 1
	12 45p	5 05p	1184/724	STL 1
X6	3 20p	7 22p	1186/1208	STL 1
X6	5 35p	8 50p	1188/728	STL 2
6	5 35p	10 57p	1188/530	STL 2

To **Charlotte, N.C.** (CLT)

Freq.	Leave	Arrive	Flt. No. /Meals	Via/ Stops
X7	6 45a	11 28a	1180/707B	STL 1
	12 45p	5 00p	1184/703S	STL 1
X6	5 35p	9 35p	1188/719D	STL 1

To **Chicago, Ill.** (ORD)

Freq.	Leave	Arrive	Flt. No. /Meals	Via/ Stops
X67	6 45a	10 15a	1180/504	STL 1
6	6 45a	11 20a	1180/658	STL 1
7	8 50a	11 20a	1114/658	STL 1
X67	9 56a	2 00p	1182/512	STL 1
	12 45p	3 00p	1184/616	STL 1
X6	3 20p	6 00p	1186/520	STL 1
X6	5 35p	8 55p	1188/755	STL 1
6	5 35p	10 40p	1188/878	STL 1
X6	8 36p	10 40p	1110/878	STL 1

1-Monday 2-Tuesday 3-Wednesday 4-Thursday
5-Friday 6-Saturday 7-Sunday X-Except

OZV OZARK MIDWEST flights operate with 1000-1299 flight numbers.
All times are local times for each city.

Marion, Ill. (MWA) (CDT) OZV (cont'd)

To **Cleveland, Ohio** (CLE)

Freq.	Leave	Arrive	Flt. No. /Meals	Via/ Stops
X7	6 45a	11 47a	1180/620S	STL 1
7	7 15a	11 47a	1112/620S	STL 1
	12 45p	4 42p	1184/766S	STL 1
X6	5 35p	9 45p	1188/608S	STL 1

To **Columbia/ Jefferson City, Mo.** (COU) OZV

Freq.	Leave	Arrive	Flt. No. /Meals	Via/ Stops
X7	6 45a	9 25a	1180/1123	STL 1
7	8 50a	12 03p	1114/1125	STL 1
X7	9 56a	12 03p	1182/1125	STL 1
	12 45p	3 35p	1184/1129	STL 1
X6	3 20p	5 45p	1186/1133	STL 1
	5 35p	8 05p	1188/1135	STL 1

To **Dallas/Ft. Worth, Texas** (DFW)

Freq.	Leave	Arrive	Flt. No. /Meals	Via/ Stops
X7	6 45a	10 11a	1180/601B	STL 1
7	7 15a	10 11a	1112/601B	STL 1
7	8 50a	12 45p	1114/605L	STL 1
X7	9 56a	12 45p	1182/605L	STL 1
	12 45p	3 45p	1184/607S	STL 1
X6	3 20p	7 00p	1186/609D	STL 1
	5 35p	9 08p	1188/625S	STL 1

To **Decatur, Ill.** (DEC) OZV

Freq.	Leave	Arrive	Flt. No. /Meals	Via/ Stops
X7	6 45a	9 10a	1180/1006	STL 1
7	8 50a	12 08p	1114/1052	STL 1
X7	9 56a	12 08p	1182/1052	STL 1
X6	12 45p	2 46p	1184/1056	STL 1
6	12 45p	5 26p	1184/1060	STL 1
X6	3 20p	5 26p	1186/1060	STL 1
	5 35p	8 01p	1188/1062	STL 1

To **Denver, Colo.** (DEN)

Freq.	Leave	Arrive	Flt. No. /Meals	Via/ Stops
X7	6 45a	11 35a	1180/869L	STL 1
7	8 50a	11 35a	1114/869L	STL 1
	12 45p	5 10p	1184/875S	STL 1

To **Des Moines, Iowa** (DSM)

Freq.	Leave	Arrive	Flt. No. /Meals	Via/ Stops
X7	6 45a	11 20a	1180/757	STL 1
7	8 50a	11 20a	1114/757	STL 1
	12 45p	4 30p	1184/542	STL 1
X6	3 20p	6 30p	1186/534	STL 1
	5 35p	10 32p	1188/680	STL 1

To **Detroit, Mich.** (DTW)

Freq.	Leave	Arrive	Flt. No. /Meals	Via/ Stops
X7	6 45a	11 47a	1180/720S	STL 1
	12 45p	4 20p	1184/722	STL 1
X6	3 20p	7 36p	1186/626S	STL 1
X6	5 35p	9 50p	1188/624	STL 1

To **Fayetteville, Ark.** (FYV) OZV

Freq.	Leave	Arrive	Flt. No. /Meals	Via/ Stops
X7	6 45a	10 25a	1180/1081	STL 1
7	8 50a	1 20p	1114/1083	STL 2
X7	9 56a	1 20p	1182/1083	STL 2
X6	12 45p	3 44p	1184/1085	STL 1
6	12 45p	4 19p	1184/1075	STL 3
X6	5 35p	9 16p	1188/1089	STL 1

To **Ft. Lauderdale/ Hollywood, Fla.** (FLL)

Freq.	Leave	Arrive	Flt. No. /Meals	Via/ Stops
X7	6 45a	11 55a	1180/645B	STL 1
7	7 15a	11 55a	1112/645B	STL 1
	12 45p	5 32p	1184/677S	STL 1

To **Ft. Leonard Wood, Mo.** (TBN) OZV

Freq.	Leave	Arrive	Flt. No. /Meals	Via/ Stops
X7	6 45a	10 55a	1180/1073	STL 1
7	8 50a	10 55a	1114/1073	STL 1
	12 45p	3 05p	1184/1075	STL 1
X6	5 35p	8 40p	1188/1077	STL 1

To **Ft. Myers, Fla.** (RSW)

Freq.	Leave	Arrive	Flt. No. /Meals	Via/ Stops
X7	6 45a	11 59a	1180/675B	STL 1
7	7 15a	11 59a	1112/675B	STL 1
	12 45p	6 28p	1184/681S	STL 2

To **Ft. Smith, Ark.** (FSM) OZV

Freq.	Leave	Arrive	Flt. No. /Meals	Via/ Stops
X7	6 45a	10 55a	1180/1081	STL 2
7	8 50a	12 45p	1114/1083	STL 1
X7	9 56a	12 45p	1182/1083	STL 1
X6	12 45p	4 14p	1184/1085	STL 2
X6	5 35p	9 46p	1188/1089	STL 2

To **Harrison, Ark.** (HRO) OZV

Freq.	Leave	Arrive	Flt. No. /Meals	Via/ Stops
X7	6 45a	11 39a	1180/1073	STL 2
7	8 50a	11 39a	1114/1073	STL 2
	12 45p	3 49p	1184/1075	STL 2
X6	5 35p	9 24p	1188/1077	STL 2

To **Houston, Texas** (HOU)

Freq.	Leave	Arrive	Flt. No. /Meals	Via/ Stops
X7	6 45a	10 42aH	1180/637B	STL 1
7	7 15a	10 42aH	1112/637B	STL 1
7	8 50a	1 12pH	1114/633S	STL 1
X7	9 56a	1 12pH	1182/633S	STL 1
	12 45p	4 00pH	1184/615	STL 1
	5 35p	9 22pH	1188/619	STL 1

To **Indianapolis, Ind.** (IND)

Freq.	Leave	Arrive	Flt. No. /Meals	Via/ Stops
X7	6 45a	9 44a	1180/770	STL 1
7	8 50a	12 05p	1114/742	STL 1
X7	9 56a	12 05p	1182/742	STL 1
	12 45p	3 08p	1184/748	STL 1
X6	5 35p	8 10p	1188/888	STL 1

To **Jacksonville, Fl.** (JAX)

Freq.	Leave	Arrive	Flt. No. /Meals	Via/ Stops
X7	6 45a	12 19p	1180/733S	STL 2
7	7 15a	12 19p	1112/733S	STL 2
	12 45p	6 09p	1184/735S	STL 2
X6	5 35p	10 33p	1188/737	STL 2

To **Joplin, Mo.** (JLN) OZV

Freq.	Leave	Arrive	Flt. No. /Meals	Via/ Stops
X7	6 45a	10 00a	1180/1161	STL 1
7	8 50a	12 00n	1114/1163	STL 1
	12 45p	4 40p	1184/1167	STL 1
X6	5 35p	8 55p	1188/1169	STL 1
6	5 35p	9 01p	1188/1135	STL 2

To **Kansas City, Mo.** (MCI)

Freq.	Leave	Arrive	Flt. No. /Meals	Via/ Stops
X7	6 45a	9 12a	1180/811	STL 1
7	8 50a	11 25a	1114/775	STL 1
X6	12 45p	2 57p	1184/751	STL 1
6	12 45p	4 35p	1184/660	STL 1
	5 35p	7 50p	1188/817	STL 1
X6	8 36p	10 37p	1110/678	STL 1

To **Las Vegas, Nev.** (LAS)

Freq.	Leave	Arrive	Flt. No. /Meals	Via/ Stops
6	5 35p	11 00p	1188/841S	STL 1
X26	8 36p	11 00p	1110/841S	STL 1

To **Lincoln, Neb.** (LNK)

Freq.	Leave	Arrive	Flt. No. /Meals	Via/ Stops
X7	6 45a	12 11p	1180/781	STL 2
	12 45p	4 42p	1184/618	STL 1
	5 35p	10 29p	1188/538	STL 1

To **Louisville, Ky.** (SDF)

Freq.	Leave	Arrive	Flt. No. /Meals	Via/ Stops
X7	6 45a	10 45a	1180/709	STL 1
7	7 15a	10 45a	1112/709	STL 1
	12 45p	4 25p	1184/717	STL 1
X6	5 35p	9 24p	1188/711	STL 1

To **Madison, Wis.** (MSN)

Freq.	Leave	Arrive	Flt. No. /Meals	Via/ Stops
X7	6 45a	11 59a	1180/600	STL 2
7	8 50a	11 59a	1114/600	STL 2
	12 45p	4 15p	1184/646	STL 1
X6	3 20p	7 10p	1186/816	STL 2
X6	5 35p	9 20p	1188/612	STL 2
6	5 35p	10 33p	1188/736	STL 1

To **Miami, Fla.** (MIA)

Freq.	Leave	Arrive	Flt. No. /Meals	Via/ Stops
6	6 45a	11 55a	1180/891B	STL 1
X67	6 45a	12 11p	1180/651B	STL 1
7	7 15a	12 15p	1112/897B	STL 1
	12 45p	6 25p	1184/677S	STL 2

To **Milwaukee, Wis.** (MKE)

Freq.	Leave	Arrive	Flt. No. /Meals	Via/ Stops
X7	6 45a	11 30a	1180/614	STL 1
7	8 50a	11 30a	1114/614	STL 1
	12 45p	3 05p	1184/682	STL 1
X6	3 20p	6 20p	1186/816	STL 1
X6	5 35p	8 35p	1188/612	STL 1
6	5 35p	11 13p	1188/736	STL 2

To **Minneapolis/ St. Paul, Minn.** (MSP)

Freq.	Leave	Arrive	Flt. No. /Meals	Via/ Stops
X7	6 45a	11 27a	1180/732	STL 1
7	8 50a	11 27a	1114/732	STL 1
	12 45p	3 35p	1184/582	STL 1
X6	3 20p	6 20p	1186/584S	STL 1
X6	5 35p	8 40p	1188/586	STL 1
6	5 35p	10 55p	1188/718	STL 1

To **Moline, Ill./ Davenport, Iowa** (MLI)

Freq.	Leave	Arrive	Flt. No. /Meals	Via/ Stops
X7	6 45a	11 10a	1180/686	STL 1
7	8 50a	11 10a	1114/686	STL 1
	12 45p	4 27p	1184/734	STL 1
X6	3 20p	6 02p	1186/749	STL 1
X6	5 35p	8 52p	1188/688	STL 2
6	5 35p	10 07p	1188/610	STL 1

To **New Orleans, La.** (MSY)

Freq.	Leave	Arrive	Flt. No. /Meals	Via/ Stops
X7	6 45a	10 36a	1180/721B	STL 1
7	7 15a	10 36a	1112/721B	STL 1
7	8 50a	1 05p	1114/723L	STL 1
X7	9 56a	1 05p	1182/723L	STL 1
	12 45p	3 56p	1184/727	STL 1
	5 35p	8 32p	1188/729D	STL 1

To **New York, N.Y.** (LGA)

Freq.	Leave	Arrive	Flt. No. /Meals	Via/ Stops
X7	6 45a	11 59aL	1180/784B	STL 1
7	7 15a	11 59aL	1112/784B	STL 1
	12 45p	5 40pL	1184/786S	STL 1
X6	5 35p	10 25pL	1188/780S	STL 1

To **Oklahoma City, Okla.** (OKC)

Freq.	Leave	Arrive	Flt. No. /Meals	Via/ Stops
X7	6 45a	11 32a	1180/583	STL 1
X6	12 45p	4 31p	1184/765	STL 1
6	12 45p	5 30p	1184/581	STL 2
X6	5 35p	9 15p	1188/589	STL 1

To **Omaha, Neb.** (OMA)

Freq.	Leave	Arrive	Flt. No. /Meals	Via/ Stops
X7	6 45a	11 29a	1180/716	STL 1
7	8 50a	11 29a	1114/716	STL 1
	12 45p	4 34p	1184/652	STL 1
X6	3 20p	6 19p	1186/664	STL 1
	5 35p	10 44p	1188/540	STL 1

To **Orlando, Fla.** (MCO)

Freq.	Leave	Arrive	Flt. No. /Meals	Via/ Stops
X7	6 45a	12 10p	1180/647B	STL 1
7	7 15a	12 10p	1112/647B	STL 1
	12 45p	6 50p	1184/679S	STL 2
	5 35p	11 15p	1188/663D	STL 2

To **Paducah, Ky.** (PAH) OZV

Freq.	Leave	Arrive	Flt. No. /Meals	Via/ Stops
6	8 10p	8 35p	1189	0
	10 30p	10 55p	1111	0

To **Peoria, Ill.** (PIA)

Freq.	Leave	Arrive	Flt. No. /Meals	Via/ Stops
X7	6 45a	9 16a	1180/1200	STL 1
7	8 50a	11 10a	1114/812	STL 1
6	12 45p	4 25p	1184/696	STL 1
X6	12 45p	5 00p	1184/636	STL 1
X6	5 35p	8 05p	1188/728	STL 1
6	5 35p	10 18p	1188/530	STL 1

To **Philadelphia, Pa.** (PHL)

Freq.	Leave	Arrive	Flt. No. /Meals	Via/ Stops
X7	6 45a	12 35p	1180/770S	STL 2
	12 45p	5 19p	1184/772S	STL 1
X6	5 35p	10 59p	1188/888	STL 2

To **Raleigh/Durham, N.C.** (RDU)

Freq.	Leave	Arrive	Flt. No. /Meals	Via/ Stops
X7	6 45a	12 10p	1180/709S	STL 2
7	7 15a	12 10p	1112/709S	STL 2
	12 45p	6 00p	1184/717S	STL 2
X6	5 35p	10 45p	1188/711	STL 2

Continued next page

Cocktails available on most flights after 9:00 AM.
B—Hot Breakfast S—Snack D—Dinner
L—Lunch

L—LaGuardia (New York)
B—Baltimore/Washington
H—Hobby (Houston)
N—Washington National

Marion, Ill. (MWA) (CDT) OZV (cont'd)

To Rochester, Minn. (RST)

Freq.	Leave	Arrive	Flt. No. /Meals	Via/ Stops
X67	6 45a	11 12a	1180/532	STL 1

To St. Louis, Mo. (STL)

Freq.	Leave	Arrive	Flt. No. /Meals	Via/ Stops
X7	6 45a	7 29a	1180	0
7	7 15a	7 54a	1112	0
7	8 50a	9 35a	1114	0
X7	9 56a	10 37a	1182	0
	12 45p	1 29p	1184	0
X6	3 20p	4 01p	1186	0
	5 35p	6 18p	1188	0
X6	8 36p	9 15p	1110	0

To San Antonio, Texas (SAT)

Freq.	Leave	Arrive	Flt. No. /Meals	Via/ Stops
X7	6 45a	10 35a	1180/617B	STL 1
7	7 15a	10 35a	1112/617B	STL 1
	12 45p	4 05p	1184/621S	STL 1
	5 35p	9 30p	1188/623S	STL 1

To San Diego, Cal. (SAN)

Freq.	Leave	Arrive	Flt. No. /Meals	Via/ Stops
X7	6 45a	11 42a	1180/889B	STL 1
7	8 50a	11 42a	1114/889B	STL 1
6	12 45p	5 12p	1184/883S	STL 1

To Sarasota/Bradenton, Fla. (SRQ)

Freq.	Leave	Arrive	Flt. No. /Meals	Via/ Stops
X7	6 45a	1 08p	1180/675B	STL 2
7	7 15a	1 08p	1112/675B	STL 2
	12 45p	5 25p	1184/681S	STL 1

To Sioux City, Iowa (SUX)

Freq.	Leave	Arrive	Flt. No. /Meals	Via/ Stops
X7	6 45a	11 22a	1180/781	STL 1
X6	12 45p	4 47p	1184/706	STL 1
6	12 45p	5 34p	1184/618	STL 2
	5 35p	11 14p	1188/538	STL 2

To Sioux Falls, S.D. (FSD)

Freq.	Leave	Arrive	Flt. No. /Meals	Via/ Stops
X7	6 45a	11 30a	1180/710	STL 1
	12 45p	4 45p	1184/783	STL 1
X6	5 35p	10 40p	1188/536	STL 1

To Springfield, Ill. (SPI) OZV

Freq.	Leave	Arrive	Flt. No. /Meals	Via/ Stops
X7	6 45a	9 28a	1180/1000	STL 1
7	8 50a	11 25a	1114/1002	STL 1
	12 45p	2 40p	1184/1008	STL 1
X6	3 20p	5 39p	1186/1012	STL 1
	5 35p	8 35p	1188/1014	STL 1
X6	8 36p	10 27p	1110/1018	STL 1

To Springfield, Mo. (SGF)

Freq.	Leave	Arrive	Flt. No. /Meals	Via/ Stops
X7	6 45a	10 55a	1180/503	STL 1
7	8 50a	10 55a	1114/503	STL 1
X67	9 56a	1 50p	1182/1157S	STL 1
7	12 45p	3 32p	1184/1159	STL 1
X7	12 45p	4 10p	1184/779	STL 1
X6	3 20p	7 10p	1186/1151S	STL 1
X6	5 35p	7 42p	1188/521	STL 1
6	5 35p	8 20p	1188/1155	STL 1
X6	8 36p	10 29p	1110/527	STL 1

To Tampa/St. Petersburg/ Clearwater, Fla. (TPA)

Freq.	Leave	Arrive	Flt. No. /Meals	Via/ Stops
X7	6 45a	12 02p	1180/669B	STL 1
7	7 15a	12 02p	1112/669B	STL 1
	12 45p	5 35p	1184/679S	STL 1
	5 35p	10 20p	1188/663D	STL 1

To Tulsa, Okla. (TUL)

Freq.	Leave	Arrive	Flt. No. /Meals	Via/ Stops
X7	6 45a	11 18a	1180/579	STL 1
	12 45p	4 33p	1184/581	STL 1
X6	5 35p	8 40p	1188/521	STL 2

To Washington, D.C. (DCA, BWI)

Freq.	Leave	Arrive	Flt. No. /Meals	Via/ Stops
X7	6 45a	11 25aN	1180/754B	STL 1
X7	6 45a	12 12pB	1180/764B	STL 1
7	7 15a	11 25aN	1112/754B	STL 1
7	8 50a	1 59pN	1114/758L	STL 1

To Washington, D.C. (DCA, BWI) (cont'd)

Freq.	Leave	Arrive	Flt. No. /Meals	Via/ Stops
X67	9 56a	1 59pN	1182/758L	STL 1
	12 45p	5 10pN	1184/752S	STL 1
	12 45p	6 05pB	1184/766S	STL 2
X6	5 35p	9 45pN	1188/756D	STL 1
X6	5 35p	11 02pB	1188/608S	STL 2

To Waterloo, Iowa (ALO)

Freq.	Leave	Arrive	Flt. No. /Meals	Via/ Stops
X7	6 45a	11 00a	1180/600	STL 1
7	8 50a	11 00a	1114/600	STL 1
	12 45p	5 12p	1184/646	STL 2
	5 35p	11 20p	1188/680	STL 2

To West Palm Beach, Fla. (PBI)

Freq.	Leave	Arrive	Flt. No. /Meals	Via/ Stops
X7	6 45a	12 50p	1180/645B	STL 2
7	7 15a	12 50p	1112/645B	STL 2

Miami, Fla. (MIA) (EDT)

(Miami International Airport)
Reservations: 358-7582
Air Freight: 526-5165
Other Florida Cities
Reservations: 1-800-447-4427

To Bloomington/Normal, Ill. (BMI) OZV

Freq.	Leave	Arrive	Flt. No. /Meals	Via/ Stops
X67	12 55p	4 52p	652L/1058	STL 1
67	1 05p	4 52p	892L/1058	STL 1
X6	7 05p	10 32p	678D/1068	STL 1

To Cedar Rapids/ Iowa City, Iowa (CID)

Freq.	Leave	Arrive	Flt. No. /Meals	Via/ Stops
X67	12 55p	4 30p	652L/684	STL 1
67	1 05p	4 30p	892L/684	STL 1
	7 05p	10 46p	678D/610	STL 2

To Champaign/Urbana, Ill. (CMI)

Freq.	Leave	Arrive	Flt. No. /Meals	Via/ Stops
X67	12 55p	5 05p	652L/724	STL 1
67	1 05p	5 05p	892L/724	STL 1
X6	7 05p	10 18p	678D/787	STL 1
6	7 05p	10 57p	678D/530	STL 2

To Chicago, Ill. (ORD)

Freq.	Leave	Arrive	Flt. No. /Meals	Via/ Stops
7	12 45p	4 00p	890L/668	STL 1
X67	12 55p	4 59p	652L/864	STL 1
7	1 05p	4 59p	892L/864	STL 1
6	1 05p	6 00p	892L/520	STL 1
	7 05p	10 40p	678D/878	STL 1

To Columbia/ Jefferson City, Mo. (COU) OZV

Freq.	Leave	Arrive	Flt. No. /Meals	Via/ Stops
X67	12 55p	4 41p	652L/1131	STL 1
67	1 05p	4 41p	892L/1131	STL 1
X6	7 05p	10 10p	678D/1137	STL 1

To Decatur, Ill. (DEC) OZV

Freq.	Leave	Arrive	Flt. No. /Meals	Via/ Stops
X67	12 55p	5 26p	652L/1060	STL 1
67	1 05p	5 26p	892L/1060	STL 1
6	7 05p	10 32p	678D/1054	STL 2
X6	7 05p	10 59p	678D/1068	STL 2

To Denver, Colo. (DEN)

Freq.	Leave	Arrive	Flt. No. /Meals	Via/ Stops
X67	12 55p	5 10p	652L/875S	STL 1
67	1 05p	5 10p	892L/875S	STL 1

To Des Moines, Iowa (DSM)

Freq.	Leave	Arrive	Flt. No. /Meals	Via/ Stops
X67	12 55p	4 30p	652L/542	STL 1
67	1 05p	4 30p	892L/542	STL 1
	7 05p	10 32p	678D/680	STL 1

To Evansville, Ind. (EVV) OZV

Freq.	Leave	Arrive	Flt. No. /Meals	Via/ Stops
X67	12 55p	4 39p	652L/1039	STL 1
67	1 05p	4 39p	892L/1039	STL 1
	7 05p	10 40p	678D/1043	STL 1

To Joplin, Mo. (JLN) OZV

Freq.	Leave	Arrive	Flt. No. /Meals	Via/ Stops
X67	12 55p	4 40p	652L/1167	STL 1
67	1 05p	4 40p	892L/1167	STL 1
X6	7 05p	10 35p	678D/1171	STL 1

To Kansas City, Mo. (MCI)

Freq.	Leave	Arrive	Flt. No. /Meals	Via/ Stops
X67	12 55p	4 35p	652L/660	STL 1
7	1 05p	4 35p	892L	1
6	1 05p	4 35p	892L/660	STL 1
	7 05p	10 37p	678D	1

To Las Vegas, Nev. (LAS)

Freq.	Leave	Arrive	Flt. No. /Meals	Via/ Stops
X2	7 05p	11 00p	678D/841S	STL 1

To Lincoln, Neb. (LNK)

Freq.	Leave	Arrive	Flt. No. /Meals	Via/ Stops
X67	12 55p	4 42p	652L/618	STL 1
67	1 05p	4 42p	892L/618	STL 1
	7 05p	10 29p	678D/538	STL 1

To Madison, Wis. (MSN)

Freq.	Leave	Arrive	Flt. No. /Meals	Via/ Stops
67	12 45p	4 15p	890L/646	STL 1
X67	12 55p	4 15p	652L/646	STL 1
67	1 05p	7 10p	892L/816	STL 2
	7 05p	10 33p	678D/736	STL 1

To Marion, Ill. (MWA) OZV

Freq.	Leave	Arrive	Flt. No. /Meals	Via/ Stops
X67	12 55p	5 10p	652L/1187	STL 1
67	1 05p	5 10p	892L/1187	STL 1
	7 05p	10 25p	678D/1111	STL 1

To Milwaukee, Wis. (MKE)

Freq.	Leave	Arrive	Flt. No. /Meals	Via/ Stops
X67	12 55p	6 20p	652L/816	STL 1
67	1 05p	6 20p	892L/816	STL 1
	7 05p	11 13p	678D/736	STL 2

To Minneapolis/ St. Paul, Minn. (MSP)

Freq.	Leave	Arrive	Flt. No. /Meals	Via/ Stops
X67	12 55p	4 47p	652L/712	STL 1
67	1 05p	4 47p	892L/712	STL 1
	7 05p	10 55p	678D/718	STL 1

To Moline, Ill./ Davenport, Iowa (MLI)

Freq.	Leave	Arrive	Flt. No. /Meals	Via/ Stops
X67	12 55p	4 27p	652L/734	STL 1
67	1 05p	4 27p	892L/734	STL 1
	7 05p	10 07p	678D/610	STL 1

To Oklahoma City, Okla. (OKC)

Freq.	Leave	Arrive	Flt. No. /Meals	Via/ Stops
7	12 45p	4 31p	890L/765	STL 1
6	1 05p	5 30p	892L/581	STL 2

To Omaha, Neb. (OMA)

Freq.	Leave	Arrive	Flt. No. /Meals	Via/ Stops
X67	12 55p	4 34p	652L	1
67	1 05p	4 34p	892L/652	STL 1
	7 05p	10 44p	678D/540	STL 1

To Paducah, Ky. (PAH) OZV

Freq.	Leave	Arrive	Flt. No. /Meals	Via/ Stops
X67	12 55p	4 33p	652L/1107	STL 1
67	1 05p	4 33p	892L/1107	STL 1
	7 05p	10 55p	678D/1111	STL 2

To Peoria, Ill. (PIA)

Freq.	Leave	Arrive	Flt. No. /Meals	Via/ Stops
X67	12 55p	5 00p	652L/636	STL 1
6	1 05p	4 25p	892L/696	STL 1
7	1 05p	5 00p	892L/636	STL 1
6	7 05p	10 18p	678D/530	STL 1
X6	7 05p	10 59p	678D/787	STL 2

To St. Louis, Mo. (STL)

Freq.	Leave	Arrive	Flt. No. /Meals	Via/ Stops
67	12 45p	2 30p	890L	0
X67	12 55p	2 40p	652L	0
67	1 05p	2 50p	892L	0
	7 05p	8 50p	678D	0

To San Diego, Cal. (SAN)

Freq.	Leave	Arrive	Flt. No. /Meals	Via/ Stops
6	1 05p	5 12p	892L/883S	STL 1

To Sioux City, Iowa (SUX)

Freq.	Leave	Arrive	Flt. No. /Meals	Via/ Stops
X67	12 55p	4 47p	652L/706	STL 1
7	1 05p	4 47p	892L/706	STL 1
6	1 05p	5 34p	892L/618	STL 2
	7 05p	11 14p	678D/538	STL 2

1-Monday 2-Tuesday 3-Wednesday 4-Thursday
5-Friday 6-Saturday 7-Sunday X-Except

OZV OZARK MIDWEST flights operate with 1000-1299 flight numbers.
All times are local times for each city.

Miami, Fla. (MIA) (EDT) (cont'd)

To Sioux Falls, S.D. (FSD)

Freq.	Leave	Arrive	Flt. No. /Meals	Via/ Stops
X67	12 55p	4 45p	652L/783	STL 1
67	1 05p	4 45p	892L/783	STL 1
X6	7 05p	10 40p	678D/536	STL 1

To Springfield, Ill. (SPI) OZV

Freq.	Leave	Arrive	Flt. No. /Meals	Via/ Stops
X67	12 55p	4 39p	652L/1010	STL 1
67	1 05p	4 39p	892L/1010	STL 1
6	7 05p	10 02p	678D/1054	STL 1
X6	7 05p	10 27p	678D/1018	STL 1

To Springfield, Mo. (SGF)

Freq.	Leave	Arrive	Flt. No. /Meals	Via/ Stops
X67	12 55p	4 10p	652L/779	STL 1
67	1 05p	4 10p	892L/779	STL 1
	7 05p	10 29p	678D/527	STL 1

To Tulsa, Okla. (TUL)

Freq.	Leave	Arrive	Flt. No. /Meals	Via/ Stops
X67	12 55p	4 33p	652L/581	STL 1
67	1 05p	4 33p	892L/581	STL 1

To Waterloo, Iowa (ALO)

Freq.	Leave	Arrive	Flt. No. /Meals	Via/ Stops
67	12 45p	5 12p	890L/646	STL 2
X67	12 55p	5 12p	652L/646	STL 2
	7 05p	11 20p	678D/680	STL 2

Milwaukee, Wis. (MKE) (CDT)

(General Mitchell Field)
Milwaukee
Reservations: 933-7080
Air Freight: 747-5040
Wisconsin Cities
Reservations: 1-800-447-4427

To Atlanta, Ga. (ATL)

Freq.	Leave	Arrive	Flt. No. /Meals	Via/ Stops
7	6 00a	11 09a	669/683B	STL 2
X7	6 50a	11 09a	721S/683B	STL 1
	9 20a	1 35p	689S	1
	12 10p	4 58p	615/687	STL 1
X6	3 45p	9 25p	609/685S	STL 1

To Baltimore, Md./ Washington, D.C. (BWI)

Freq.	Leave	Arrive	Flt. No. /Meals	Via/ Stops
X7	6 50a	12 12pB	721S/764B	STL 1
	12 10p	6 05pB	615/766S	STL 2
X6	3 45p	11 02pB	609/608S	STL 2

To Charlotte, N.C. (CLT)

Freq.	Leave	Arrive	Flt. No. /Meals	Via/ Stops
X7	6 50a	11 28a	721S/707B	STL 1
	12 10p	5 00p	615/703S	STL 1
X6	3 45p	9 35p	609/719D	STL 1

To Columbia/ Jefferson City, Mo. (COU) OZV

Freq.	Leave	Arrive	Flt. No. /Meals	Via/ Stops
X7	6 50a	9 25a	721S/1123	STL 1
	9 20a	12 03p	689/1125	STL 1
X6	12 10p	2 35p	615/1127	STL 1
6	12 10p	3 35p	615/1129	STL 1
	3 45p	8 05p	609/1135	STL 1

To Dallas/Ft. Worth, Texas (DFW)

Freq.	Leave	Arrive	Flt. No. /Meals	Via/ Stops
7	6 00a	10 11a	669/601B	STL 2
X7	6 50a	10 11a	721S/601B	STL 1
	9 20a	12 45p	689/605L	STL 1
	12 10p	3 45p	615/607S	STL 1
X6	3 45p	7 00p	609D	1
6	3 45p	9 08p	609/625S	STL 1

To Decatur, Ill. (DEC) OZV

Freq.	Leave	Arrive	Flt. No. /Meals	Via/ Stops
	9 20a	12 08p	689/1052	STL 1
X6	12 10p	2 46p	615/1056	STL 1
6	12 10p	5 26p	615/1060	STL 1
	3 45p	8 01p	609/1062	STL 1

To Denver, Colo. (DEN)

Freq.	Leave	Arrive	Flt. No. /Meals	Via/ Stops
7	6 00a	11 35a	669/869L	STL 2
X7	6 50a	11 35a	721S/869L	STL 1
	12 10p	5 10p	615/875S	STL 1

To Evansville, Ind. (EVV) OZV

Freq.	Leave	Arrive	Flt. No. /Meals	Via/ Stops
X7	6 50a	9 30a	721S/1031	STL 1
	9 20a	12 07p	689/1035	STL 1
X6	12 10p	3 06p	615/1037	STL 1
6	12 10p	4 39p	615/1039	STL 1
	3 45p	7 55p	609/1041	STL 1

To Fayetteville, Ark. (FYV) OZV

Freq.	Leave	Arrive	Flt. No. /Meals	Via/ Stops
X7	6 50a	10 25a	721S/1081	STL 1
	9 20a	1 20p	689/1083	STL 2
X6	12 10p	3 44p	615/1085	STL 1
6	12 10p	4 19p	615/1075	STL 3
X6	3 45p	9 16p	609/1089	STL 1

To Ft. Lauderdale/ Hollywood, Fla. (FLL)

Freq.	Leave	Arrive	Flt. No. /Meals	Via/ Stops
7	6 00a	11 55a	669/645B	STL 2
X7	6 50a	11 55a	721S/645B	STL 1
	12 10p	5 32p	615/677S	STL 1

To Ft. Leonard Wood, Mo. (TBN) OZV

Freq.	Leave	Arrive	Flt. No. /Meals	Via/ Stops
7	6 00a	10 55a	669/1073	STL 2
X7	6 50a	10 55a	721S/1073	STL 1
	12 10p	3 05p	615/1075	STL 1
X6	3 45p	8 40p	609/1077	STL 1

To Ft. Myers, Fla. (RSW)

Freq.	Leave	Arrive	Flt. No. /Meals	Via/ Stops
7	6 00a	11 59a	669/675B	STL 2
X7	6 50a	11 59a	721S/675B	STL 1
	12 10p	6 28p	615/681S	STL 2

To Ft. Smith, Ark. (FSM) OZV

Freq.	Leave	Arrive	Flt. No. /Meals	Via/ Stops
X7	6 50a	10 55a	721S/1081	STL 2
	9 20a	12 45p	689/1083	STL 1
X6	12 10p	4 14p	615/1085	STL 2
X6	3 45p	9 46p	609/1089	STL 2

To Harrison, Ark. (HRO) OZV

Freq.	Leave	Arrive	Flt. No. /Meals	Via/ Stops
7	6 00a	11 39a	669/1073	STL 3
X7	6 50a	11 39a	721S/1073	STL 2
	12 10p	3 49p	615/1075	STL 2
X6	3 45p	9 24p	609/1077	STL 2

To Houston, Texas (HOU)

Freq.	Leave	Arrive	Flt. No. /Meals	Via/ Stops
7	6 00a	10 42aH	669/637B	STL 2
X7	6 50a	10 42aH	721S/637B	STL 1
	9 20a	1 12pH	689/633S	STL 1
	12 10p	4 00pH	615	1
	3 45p	9 22pH	609/619	STL 1

To Indianapolis, Ind. (IND)

Freq.	Leave	Arrive	Flt. No. /Meals	Via/ Stops
X7	6 50a	9 44a	721S/770	STL 1
	9 20a	12 05p	689/742	STL 1
	12 10p	3 08p	615/748	STL 1
X6	3 45p	8 10p	609/888	STL 1

To Jacksonville, Fl. (JAX)

Freq.	Leave	Arrive	Flt. No. /Meals	Via/ Stops
7	6 00a	12 19p	669/733S	STL 3
X7	6 50a	12 19p	721S/733S	STL 2
	12 10p	6 09p	615/735S	STL 2
X6	3 45p	10 33p	609/737	STL 2

To Joplin, Mo. (JLN) OZV

Freq.	Leave	Arrive	Flt. No. /Meals	Via/ Stops
7	6 00a	12 00n	669/1163	STL 2
X7	6 50a	10 00a	721S/1161	STL 1
	12 10p	4 40p	615/1167	STL 1
X6	3 45p	8 55p	609/1169	STL 1
6	3 45p	9 01p	609/1135	STL 2

To Kansas City, Mo. (MCI)

Freq.	Leave	Arrive	Flt. No. /Meals	Via/ Stops
7	6 00a	11 25a	669/775	STL 2
X7	6 50a	11 25a	721S/775	STL 1
X6	12 10p	2 57p	615/751	STL 1
6	12 10p	4 35p	615/660	STL 1
	3 45p	7 50p	609/817	STL 1

To Las Vegas, Nev. (LAS)

Freq.	Leave	Arrive	Flt. No. /Meals	Via/ Stops
X2	3 45p	11 00p	609/841S	STL 1

To Lincoln, Neb. (LNK)

Freq.	Leave	Arrive	Flt. No. /Meals	Via/ Stops
X7	6 50a	12 11p	721S/781	STL 2
	12 10p	4 42p	615/618	STL 1
	3 45p	10 29p	609/538	STL 1

To Louisville, Ky. (SDF)

Freq.	Leave	Arrive	Flt. No. /Meals	Via/ Stops
7	6 00a	10 45a	669/709	STL 2
X7	6 50a	10 45a	721S/709	STL 1
	12 10p	4 25p	615/717	STL 1
X6	3 45p	9 24p	609/711	STL 1

To Madison, Wis. (MSN)

Freq.	Leave	Arrive	Flt. No. /Meals	Via/ Stops
7	6 00a	6 25a	669	0
	6 45p	7 10p	816	0
X6	8 55p	9 20p	612	0

To Marion, Ill. (MWA) OZV

Freq.	Leave	Arrive	Flt. No. /Meals	Via/ Stops
X7	6 50a	9 35a	721S/1181	STL 1
	9 20a	12 15p	689/1183	STL 1
X6	12 10p	2 50p	615/1185	STL 1
6	12 10p	5 10p	615/1187	STL 1
	3 45p	8 00p	609/1189	STL 1

To Miami, Fla. (MIA)

Freq.	Leave	Arrive	Flt. No. /Meals	Via/ Stops
7	6 00a	11 55a	669/891B	STL 2
X67	6 50a	12 11p	721S/651B	STL 1
6	6 50a	12 15p	721S/897B	STL 1
	12 10p	6 25p	615/677S	STL 2

To Nashville, Tenn. (BNA)

Freq.	Leave	Arrive	Flt. No. /Meals	Via/ Stops
7	6 00a	9 43a	669/733	STL 2
X7	6 50a	9 43a	721S/733	STL 1
	12 10p	3 27p	615/735	STL 1
X6	3 45p	8 00p	609/737	STL 1

To New Orleans, La. (MSY)

Freq.	Leave	Arrive	Flt. No. /Meals	Via/ Stops
7	6 00a	10 36a	669/721B	STL 2
X7	6 50a	10 36a	721S	1
	9 20a	1 05p	689/723L	STL 1
	12 10p	3 56p	615/727	STL 1
	3 45p	8 32p	609/729D	STL 1

To New York, N.Y. (LGA)

Freq.	Leave	Arrive	Flt. No. /Meals	Via/ Stops
7	6 00a	11 59aL	669/784B	STL 2
X7	6 50a	11 59aL	721S/784B	STL 1
	12 10p	5 40pL	615/786S	STL 1
X6	3 45p	10 25pL	609/780S	STL 1

To Oklahoma City, Okla. (OKC)

Freq.	Leave	Arrive	Flt. No. /Meals	Via/ Stops
X7	6 50a	11 32a	721S/583	STL 1
X6	12 10p	4 31p	615/765	STL 1
6	12 10p	5 30p	615/581	STL 2
X6	3 45p	9 15p	609/589	STL 1

To Omaha, Neb. (OMA)

Freq.	Leave	Arrive	Flt. No. /Meals	Via/ Stops
7	6 00a	11 29a	669/716	STL 2
X7	6 50a	11 29a	721S/716	STL 1
	12 10p	4 34p	615/652	STL 1
6	3 45p	7 23p	609/534	STL 2
X6	3 45p	10 44p	609/540	STL 1

To Orlando, Fla. (MCO)

Freq.	Leave	Arrive	Flt. No. /Meals	Via/ Stops
7	6 00a	12 10p	669/647B	STL 2
X7	6 50a	12 10p	721S/647B	STL 1
	12 10p	6 50p	615/679S	STL 2
	3 45p	11 15p	609/663D	STL 2

To Paducah, Ky. (PAH) OZV

Freq.	Leave	Arrive	Flt. No. /Meals	Via/ Stops
X7	6 50a	9 27a	721S/1101	STL 1
	9 20a	12 10p	689/1103	STL 1
X6	12 10p	3 05p	615/1105	STL 1
6	12 10p	4 33p	615/1107	STL 1
X6	3 45p	7 50p	609/1109	STL 1
6	3 45p	8 35p	609/1189	STL 2

To Philadelphia, Pa. (PHL)

Freq.	Leave	Arrive	Flt. No. /Meals	Via/ Stops
X7	6 50a	12 35p	721S/770S	STL 2
	12 10p	5 19p	615/772S	STL 1
X6	3 45p	10 59p	609/888	STL 2

Continued next page

Cocktails available on most flights after 9:00 AM.
B—Hot Breakfast S—Snack D—Dinner
L—Lunch

L—LaGuardia (New York)
B—Baltimore/Washington
H—Hobby (Houston)
N—Washington National

Milwaukee, Wis. (MKE) (CDT) (cont'd)

To Raleigh/Durham, N.C. (RDU)

Freq.	Leave	Arrive	Flt. No. /Meals	Via/ Stops
7	6 00a	12 10p	669/709S	STL 3
X7	6 50a	12 10p	721S/709S	STL 2
	12 10p	6 00p	615/717S	STL 2
X6	3 45p	10 45p	609/711	STL 2

To St. Louis, Mo. (STL)

Freq.	Leave	Arrive	Flt. No. /Meals	Via/ Stops
7	6 00a	7 49a	669	1
X7	6 50a	7 56a	721S	0
	9 20a	10 27a	689	0
	12 10p	1 18p	615	0
	3 45p	4 50p	609	0

To San Antonio, Texas (SAT)

Freq.	Leave	Arrive	Flt. No. /Meals	Via/ Stops
7	6 00a	10 35a	669/617B	STL 2
X7	6 50a	10 35a	721S/617B	STL 1
	12 10p	4 05p	615/621S	STL 1
	3 45p	9 30p	609/623S	STL 1

To San Diego, Cal. (SAN)

Freq.	Leave	Arrive	Flt. No. /Meals	Via/ Stops
7	6 00a	11 42a	669/889B	STL 2
X7	6 50a	11 42a	721S/889B	STL 1
6	12 10p	5 12p	615/883S	STL 1

To Sarasota/Bradenton, Fla. (SRQ)

Freq.	Leave	Arrive	Flt. No. /Meals	Via/ Stops
7	6 00a	1 08p	669/675B	STL 3
X7	6 50a	1 08p	721S/675B	STL 2
	12 10p	5 25p	615/681S	STL 1

To Sioux City, Iowa (SUX)

Freq.	Leave	Arrive	Flt. No. /Meals	Via/ Stops
X7	6 50a	11 22a	721S/781	STL 1
X6	12 10p	4 47p	615/706	STL 1
6	12 10p	5 34p	615/618	STL 2
	3 45p	11 14p	609/538	STL 2

To Sioux Falls, S.D. (FSD)

Freq.	Leave	Arrive	Flt. No. /Meals	Via/ Stops
X7	6 50a	11 30a	721S/710	STL 1
	12 10p	4 45p	615/783	STL 1
X6	3 45p	10 40p	609/536	STL 1

To Springfield, Ill. (SPI) OZV

Freq.	Leave	Arrive	Flt. No. /Meals	Via/ Stops
7	6 00a	11 25a	669/1002	STL 2
X7	6 50a	9 28a	721S/1000	STL 1
	12 10p	2 40p	615/1008	STL 1
	3 45p	8 35p	609/1014	STL 1

To Springfield, Mo. (SGF)

Freq.	Leave	Arrive	Flt. No. /Meals	Via/ Stops
7	6 00a	10 55a	669/503	STL 2
X7	6 50a	10 55a	721S/503	STL 1
X6	9 20a	1 50p	689/1157S	STL 1
7	12 10p	3 32p	615/1159	STL 1
X7	12 10p	4 10p	615/779	STL 1
X6	3 45p	7 10p	609/1151S	STL 1
6	3 45p	8 20p	609/1155	STL 1

To Tampa/St. Petersburg/ Clearwater, Fla. (TPA)

Freq.	Leave	Arrive	Flt. No. /Meals	Via/ Stops
7	6 00a	12 02p	669B	2
X7	6 50a	12 02p	721S/669B	STL 1
	12 10p	5 35p	615/679S	STL 1
	3 45p	10 20p	609/663D	STL 1

To Tulsa, Okla. (TUL)

Freq.	Leave	Arrive	Flt. No. /Meals	Via/ Stops
X7	6 50a	11 18a	721S/579	STL 1
	12 10p	4 33p	615/581	STL 1
X6	3 45p	8 40p	609/521	STL 2

To Washington, D.C. (DCA, BWI)

Freq.	Leave	Arrive	Flt. No. /Meals	Via/ Stops
7	6 00a	11 25aN	669/754B	STL 2
X7	6 50a	11 25aN	721S/754B	STL 1
X7	6 50a	12 12pB	721S/764B	STL 1
X6	9 20a	1 59pN	689/758L	STL 1
	12 10p	5 10pN	615/752S	STL 1
	12 10p	6 05pB	615/766S	STL 2
X6	3 45p	9 45pN	609/756D	STL 1
X6	3 45p	11 02pB	609/608S	STL 2

To West Palm Beach, Fla. (PBI)

Freq.	Leave	Arrive	Flt. No. /Meals	Via/ Stops
7	6 00a	12 50p	669/645B	STL 3
X7	6 50a	12 50p	721S/645B	STL 2

Minneapolis/ St. Paul, Minn. (MSP) (CDT)

(Minneapolis/St. Paul Int'l Airport)
Reservations: 332-2882
Air Freight: 726-5640
City Ticket Office:
607 Marquette Ave.-Minnesota
Federal Building-Minneapolis

Six Weekday Nonstops To St. Louis.

To Atlanta, Ga. (ATL)

Freq.	Leave	Arrive	Flt. No. /Meals	Via/ Stops
	6 40a	11 09a	709B/683B	STL 1
	8 00a	1 35p	583B/689S	STL 1
	12 07p	4 58p	735S/687	STL 1
X6	4 20p	9 25p	685S	1

To Baltimore, Md./ Washington, D.C. (BWI)

Freq.	Leave	Arrive	Flt. No. /Meals	Via/ Stops
X7	6 40a	12 12pB	709B/764B	STL 1
	12 07p	6 05pB	735S/766S	STL 2
X6	4 20p	11 02pB	685/608S	STL 2

To Bloomington/Normal, Ill. (BMI) OZV

Freq.	Leave	Arrive	Flt. No. /Meals	Via/ Stops
	8 00a	12 12p	583B/1048	STL 1
	12 07p	4 52p	735S/1058	STL 1
X6	4 20p	8 07p	685/1066	STL 1
6	4 20p	8 28p	685/1062	STL 2
X6	7 00p	10 32p	587/1068	STL 1

To Champaign/Urbana, Ill. (CMI)

Freq.	Leave	Arrive	Flt. No. /Meals	Via/ Stops
	8 00a	11 10a	583B/622	STL 1
	12 07p	5 05p	735S/724	STL 1
X6	4 20p	7 22p	685/1208	STL 1
6	4 20p	10 57p	685/530	STL 2
X6	5 29p	8 50p	589D/728	STL 2
X6	7 00p	10 18p	587/787	STL 1

To Charlotte, N.C. (CLT)

Freq.	Leave	Arrive	Flt. No. /Meals	Via/ Stops
X7	6 40a	11 28a	709B/707B	STL 1
	12 07p	5 00p	735S/703S	STL 1
X6	4 20p	9 35p	685/719D	STL 1

To Cleveland, Ohio (CLE)

Freq.	Leave	Arrive	Flt. No. /Meals	Via/ Stops
	6 40a	11 47a	709B/620S	STL 1
	12 07p	4 42p	735S/766S	STL 1
X6	4 20p	9 45p	685/608S	STL 1

To Columbia/ Jefferson City, Mo. (COU) OZV

Freq.	Leave	Arrive	Flt. No. /Meals	Via/ Stops
X7	6 40a	9 25a	709B/1123	STL 1
	8 00a	12 03p	583B/1125	STL 1
	12 07p	3 35p	735S/1129	STL 1
6	4 20p	8 05p	685/1135	STL 1
X6	5 29p	8 05p	589D/1135	STL 1
X6	7 00p	10 10p	587/1137	STL 1

To Dallas/Ft. Worth, Texas (DFW)

Freq.	Leave	Arrive	Flt. No. /Meals	Via/ Stops
	6 40a	10 11a	709B/601B	STL 1
	8 00a	12 45p	583B/605L	STL 1
	12 07p	3 45p	735S/607S	STL 1
X6	4 20p	8 05p	685/635D	STL 1
6	4 20p	9 08p	685/625S	STL 1
X6	5 29p	9 08p	589D/625S	STL 1

To Decatur, Ill. (DEC) OZV

Freq.	Leave	Arrive	Flt. No. /Meals	Via/ Stops
	8 00a	12 08p	583B/1052	STL 1
X6	12 07p	2 46p	735S/1056	STL 1
6	12 07p	5 26p	735S/1060	STL 1
	4 20p	8 01p	685/1062	STL 1
X6	7 00p	10 59p	587/1068	STL 2

To Denver, Colo. (DEN)

Freq.	Leave	Arrive	Flt. No. /Meals	Via/ Stops
	8 00a	11 35a	583B/869L	STL 1
	12 07p	5 10p	735S/875S	STL 1

To Detroit, Mich. (DTW)

Freq.	Leave	Arrive	Flt. No. /Meals	Via/ Stops
X7	6 40a	11 47a	709B/720S	STL 1
	12 07p	4 20p	735S/722	STL 1
X6	5 29p	9 50p	589D/624	STL 1

To Evansville, Ind. (EVV) OZV

Freq.	Leave	Arrive	Flt. No. /Meals	Via/ Stops
X7	6 40a	9 30a	709B/1031	STL 1
	8 00a	12 07p	583B/1035	STL 1
X6	12 07p	3 06p	735S/1037	STL 1
6	12 07p	4 39p	735S/1039	STL 1
	4 20p	7 55p	685/1041	STL 1
X6	7 00p	10 40p	587/1043	STL 1

To Fayetteville, Ark. (FYV) OZV

Freq.	Leave	Arrive	Flt. No. /Meals	Via/ Stops
X7	6 40a	10 25a	709B/1081	STL 1
	8 00a	1 20p	583B/1083	STL 2
X6	12 07p	3 44p	735S/1085	STL 1
6	12 07p	4 19p	735S/1075	STL 3
X6	5 29p	9 16p	589D/1089	STL 1

To Ft. Lauderdale/ Hollywood, Fla. (FLL)

Freq.	Leave	Arrive	Flt. No. /Meals	Via/ Stops
	6 40a	11 55a	709B/645B	STL 1
	12 07p	5 32p	735S/677S	STL 1

To Ft. Leonard Wood, Mo. (TBN) OZV

Freq.	Leave	Arrive	Flt. No. /Meals	Via/ Stops
	8 00a	10 55a	583B/1073	STL 1
	12 07p	3 05p	735S/1075	STL 1
X6	5 29p	8 40p	589D/1077	STL 1

To Ft. Myers, Fla. (RSW)

Freq.	Leave	Arrive	Flt. No. /Meals	Via/ Stops
	6 40a	11 59a	709B/675B	STL 1
	12 07p	6 28p	735S/681S	STL 2

To Ft. Smith, Ark. (FSM) OZV

Freq.	Leave	Arrive	Flt. No. /Meals	Via/ Stops
X7	6 40a	10 55a	709B/1081	STL 2
	8 00a	12 45p	583B/1083	STL 1
X6	12 07p	4 14p	735S/1085	STL 2
X6	5 29p	9 46p	589D/1089	STL 2

To Harrison, Ark. (HRO) OZV

Freq.	Leave	Arrive	Flt. No. /Meals	Via/ Stops
	8 00a	11 39a	583B/1073	STL 2
	12 07p	3 49p	735S/1075	STL 2
X6	5 29p	9 24p	589D/1077	STL 2

To Houston, Texas (HOU)

Freq.	Leave	Arrive	Flt. No. /Meals	Via/ Stops
	6 40a	10 42aH	709B/637B	STL 1
	8 00a	1 12pH	583B/633S	STL 1
	12 07p	4 00pH	735S/615	STL 1
6	4 20p	9 22pH	685/619	STL 1
X6	5 29p	9 22pH	589D/619	STL 1

To Indianapolis, Ind. (IND)

Freq.	Leave	Arrive	Flt. No. /Meals	Via/ Stops
X7	6 40a	9 44a	709B/770	STL 1
	8 00a	12 05p	583B/742	STL 1
	12 07p	3 08p	735S/748	STL 1
X6	4 20p	8 10p	685/888	STL 1

Minneapolis/ St. Paul, Minn. (MSP) (CDT) (cont'd)

To Jacksonville, Fl. (JAX)

Freq.	Leave	Arrive	Flt. No. /Meals	Via/ Stops
	6 40a	12 19p	709B/733S	STL 2
	12 07p	6 09p	735S	2
X6	4 20p	10 33p	685/737	STL 2

To Joplin, Mo. (JLN) OZV

Freq.	Leave	Arrive	Flt. No. /Meals	Via/ Stops
X7	6 40a	10 00a	709B/1161	STL 1
	8 00a	12 00n	583B/1163	STL 1
	12 07p	4 40p	735S/1167	STL 1
6	4 20p	9 01p	685/1135	STL 2
X6	5 29p	8 55p	589D/1169	STL 1
X6	7 00p	10 35p	587/1171	STL 1

To Kansas City, Mo. (MCI)

Freq.	Leave	Arrive	Flt. No. /Meals	Via/ Stops
	8 00a	11 25a	583B/775	STL 1
X6	12 07p	2 57p	735S/751	STL 1
6	12 07p	4 35p	735S/660	STL 1
	4 20p	7 50p	685/817	STL 1
X6	7 00p	10 37p	587/678	STL 1

To Las Vegas, Nev. (LAS)

Freq.	Leave	Arrive	Flt. No. /Meals	Via/ Stops
6	4 20p	11 00p	685/841S	STL 1
X26	7 00p	11 00p	587/841S	STL 1

To Louisville, Ky. (SDF)

Freq.	Leave	Arrive	Flt. No. /Meals	Via/ Stops
	6 40a	10 45a	709B	1
	12 07p	4 25p	735S/717	STL 1
X6	5 29p	9 24p	589D/711	STL 1

To Marion, Ill. (MWA) OZV

Freq.	Leave	Arrive	Flt. No. /Meals	Via/ Stops
X7	6 40a	9 35a	709B/1181	STL 1
	8 00a	12 15p	583B/1183	STL 1
X6	12 07p	2 50p	735S/1185	STL 1
6	12 07p	5 10p	735S/1187	STL 1
	4 20p	8 00p	685/1189	STL 1
X6	7 00p	10 25p	587/1111	STL 1

To Miami, Fla. (MIA)

Freq.	Leave	Arrive	Flt. No. /Meals	Via/ Stops
X67	6 40a	12 11p	709B/651B	STL 1
67	6 40a	12 15p	709B/897B	STL 1
	12 07p	6 25p	735S/677S	STL 2

To Nashville, Tenn. (BNA)

Freq.	Leave	Arrive	Flt. No. /Meals	Via/ Stops
	6 40a	9 43a	709B/733	STL 1
	12 07p	3 27p	735S	1
X6	4 20p	8 00p	685/737	STL 1

To New Orleans, La. (MSY)

Freq.	Leave	Arrive	Flt. No. /Meals	Via/ Stops
	6 40a	10 36a	709B/721B	STL 1
	8 00a	1 05p	583B/723L	STL 1
	12 07p	3 56p	735S/727	STL 1
	4 20p	8 32p	685/729D	STL 1

To New York, N.Y. (LGA)

Freq.	Leave	Arrive	Flt. No. /Meals	Via/ Stops
	6 40a	11 59aL	709B/784B	STL 1
	12 07p	5 40pL	735S/786S	STL 1
X6	4 20p	10 25pL	685/780S	STL 1

To Oklahoma City, Okla. (OKC)

Freq.	Leave	Arrive	Flt. No. /Meals	Via/ Stops
X7	8 00a	11 32a	583B	1
X6	12 07p	4 31p	735S/765	STL 1
6	12 07p	5 30p	735S/581	STL 2
X6	5 29p	9 15p	589D	1

To Orlando, Fla. (MCO)

Freq.	Leave	Arrive	Flt. No. /Meals	Via/ Stops
	6 40a	12 10p	709B/647B	STL 1
	12 07p	6 50p	735S/679S	STL 2
	4 20p	11 15p	685/663D	STL 2

To Paducah, Ky. (PAH) OZV

Freq.	Leave	Arrive	Flt. No. /Meals	Via/ Stops
X7	6 40a	9 27a	709B/1101	STL 1
	8 00a	12 10p	583B/1103	STL 1
X6	12 07p	3 05p	735S/1105	STL 1
6	12 07p	4 33p	735S/1107	STL 1
X6	4 20p	7 50p	685/1109	STL 1
6	4 20p	8 35p	685/1189	STL 2
X6	7 00p	10 55p	587/1111	STL 2

To Peoria, Ill. (PIA)

Freq.	Leave	Arrive	Flt. No. /Meals	Via/ Stops
X6	8 00a	11 10a	583B/812	STL 1
6	8 00a	12 00n	583B/622	STL 2
6	12 07p	4 25p	735S/696	STL 1
X6	12 07p	5 00p	735S/636	STL 1
6	4 20p	10 18p	685/530	STL 1
X6	5 29p	8 05p	589D/728	STL 1
X6	7 00p	10 59p	587/787	STL 2

To Philadelphia, Pa. (PHL)

Freq.	Leave	Arrive	Flt. No. /Meals	Via/ Stops
X7	6 40a	12 35p	709B/770S	STL 2
	12 07p	5 19p	735S/772S	STL 1
X6	4 20p	10 59p	685/888	STL 2

To Raleigh/Durham, N.C. (RDU)

Freq.	Leave	Arrive	Flt. No. /Meals	Via/ Stops
	6 40a	12 10p	709B	2
	12 07p	6 00p	735S/717S	STL 2
X6	5 29p	10 45p	589D/711	STL 2

To St. Louis, Mo. (STL)

Freq.	Leave	Arrive	Flt. No. /Meals	Via/ Stops
	6 40a	7 59a	709B	0
	8 00a	9 20a	583B	0
	12 07p	1 27p	735S	0
	4 20p	5 40p	685	0
X6	5 29p	6 49p	589D	0
X6	7 00p	8 20p	587	0

To San Antonio, Texas (SAT)

Freq.	Leave	Arrive	Flt. No. /Meals	Via/ Stops
	6 40a	10 35a	709B/617B	STL 1
	12 07p	4 05p	735S/621S	STL 1
6	4 20p	9 30p	685/623S	STL 1
X6	5 29p	9 30p	589D/623S	STL 1

To San Diego, Cal. (SAN)

Freq.	Leave	Arrive	Flt. No. /Meals	Via/ Stops
	8 00a	11 42a	583B/889B	STL 1
6	12 07p	5 12p	735S/883S	STL 1

To Sarasota/Bradenton, Fla. (SRQ)

Freq.	Leave	Arrive	Flt. No. /Meals	Via/ Stops
	6 40a	1 08p	709B/675B	STL 2
	12 07p	5 25p	735S/681S	STL 1

To Springfield, Ill. (SPI) OZV

Freq.	Leave	Arrive	Flt. No. /Meals	Via/ Stops
X7	6 40a	9 28a	709B/1000	STL 1
	8 00a	11 25a	583B/1002	STL 1
	12 07p	2 40p	735S/1008	STL 1
6	4 20p	8 35p	685/1014	STL 1
X6	5 29p	8 35p	589D/1014	STL 1
X6	7 00p	10 27p	587/1018	STL 1

To Springfield, Mo. (SGF)

Freq.	Leave	Arrive	Flt. No. /Meals	Via/ Stops
	8 00a	10 55a	583B/503	STL 1
7	12 07p	3 32p	735S/1159	STL 1
X7	12 07p	4 10p	735S/779	STL 1
X6	4 20p	7 42p	685/521	STL 1
6	4 20p	8 20p	685/1155	STL 1
X6	5 29p	9 30p	589D/1169	STL 2
X6	7 00p	10 29p	587/527	STL 1

To Tampa/St. Petersburg/ Clearwater, Fla. (TPA)

Freq.	Leave	Arrive	Flt. No. /Meals	Via/ Stops
	6 40a	12 02p	709B/669B	STL 1
	12 07p	5 35p	735S/679S	STL 1
	4 20p	10 20p	685/663D	STL 1

To Tulsa, Okla. (TUL)

Freq.	Leave	Arrive	Flt. No. /Meals	Via/ Stops
X7	8 00a	11 18a	583B/579	STL 1
	12 07p	4 33p	735S/581	STL 1
X6	4 20p	8 40p	685/521	STL 2

To Washington, D.C. (DCA, BWI)

Freq.	Leave	Arrive	Flt. No. /Meals	Via/ Stops
	6 40a	11 25aN	709B/754B	STL 1
X7	6 40a	12 12pB	709B/764B	STL 1
X6	8 00a	1 59pN	583B/758L	STL 1
	12 07p	5 10pN	735S/752S	STL 1
	12 07p	6 05pB	735S/766S	STL 2
X6	4 20p	9 45pN	685/756D	STL 1
X6	4 20p	11 02pB	685/608S	STL 2

To West Palm Beach, Fla. (PBI)

Freq.	Leave	Arrive	Flt. No. /Meals	Via/ Stops
	6 40a	12 50p	709B/645B	STL 2

Moline, Ill./ Davenport, Iowa (MLI) (CDT)

(Quad City Airport)
Moline/Davenport
Reservations: 762-7591
Air Freight: 762-8848

To Atlanta, Ga. (ATL)

Freq.	Leave	Arrive	Flt. No. /Meals	Via/ Stops
	7 00a	11 09a	647/683B	STL 1
	9 34a	1 35p	742/689S	STL 1
	12 40p	4 58p	681/687	STL 1
X6	5 07p	9 25p	817/685S	STL 1

To Baltimore, Md./ Washington, D.C. (BWI)

Freq.	Leave	Arrive	Flt. No. /Meals	Via/ Stops
X7	7 00a	12 12pB	647/764B	STL 1
	12 40p	6 05pB	681/766S	STL 2
X6	5 07p	11 02pB	817/608S	STL 2

To Cedar Rapids/ Iowa City, Iowa (CID)

Freq.	Leave	Arrive	Flt. No. /Meals	Via/ Stops
X6	11 28a	11 52a	686	0
	6 22p	6 46p	749	0
	10 22p	10 46p	610	0

To Charlotte, N.C. (CLT)

Freq.	Leave	Arrive	Flt. No. /Meals	Via/ Stops
X7	7 00a	11 28a	647/707B	STL 1
	12 40p	5 00p	681/703S	STL 1
X6	5 07p	9 35p	817/719D	STL 1

To Cleveland, Ohio (CLE)

Freq.	Leave	Arrive	Flt. No. /Meals	Via/ Stops
	7 00a	11 47a	647/620S	STL 1
	12 40p	4 42p	681/766S	STL 1
X6	5 07p	9 45p	817/608S	STL 1

To Columbia/ Jefferson City, Mo. (COU) OZV

Freq.	Leave	Arrive	Flt. No. /Meals	Via/ Stops
X7	7 00a	9 25a	647/1123	STL 1
	9 34a	12 03p	742/1125	STL 1
	12 40p	3 35p	681/1129	STL 1
X6	5 07p	8 05p	817/1135	STL 1
6	5 40p	8 05p	691/1135	STL 1

To Dallas/Ft. Worth, Texas (DFW)

Freq.	Leave	Arrive	Flt. No. /Meals	Via/ Stops
	7 00a	10 11a	647/601B	STL 1
	9 34a	12 45p	742/605L	STL 1
	12 40p	3 45p	681/607S	STL 1
X6	5 07p	8 05p	817/635D	STL 1
6	5 40p	9 08p	691/625S	STL 1

To Denver, Colo. (DEN)

Freq.	Leave	Arrive	Flt. No. /Meals	Via/ Stops
	7 00a	11 35a	647/869L	STL 1
	12 40p	5 10p	681/875S	STL 1

To Detroit, Mich. (DTW)

Freq.	Leave	Arrive	Flt. No. /Meals	Via/ Stops
X7	7 00a	11 47a	647/720S	STL 1
	12 40p	4 20p	681/722	STL 1
X6	5 07p	9 50p	817/624	STL 1

To Evansville, Ind. (EVV) OZV

Freq.	Leave	Arrive	Flt. No. /Meals	Via/ Stops
X7	7 00a	9 30a	647/1031	STL 1
	9 34a	12 07p	742/1035	STL 1
X6	12 40p	3 06p	681/1037	STL 1
6	12 40p	4 39p	681/1039	STL 1
X6	5 07p	7 55p	817/1041	STL 1
6	5 40p	7 55p	691/1041	STL 1

Continued next page

1-Monday 2-Tuesday 3-Wednesday 4-Thursday
5-Friday 6-Saturday 7-Sunday X-Except

OZV OZARK MIDWEST flights operate with 1000-1299 flight numbers.
All times are local times for each city.

Cocktails available on most flights after 9:00 AM.
B—Hot Breakfast S—Snack D—Dinner
L—Lunch

L—LaGuardia (New York)
B—Baltimore/Washington
H—Hobby (Houston)
N—Washington National

OZARK AIR LINES

Effective August 25, 1986

Moline, Ill./ Davenport, Iowa (MLI) (CDT) (cont'd)

To **Fayetteville, Ark.** (FYV) OZV

Freq.	Leave	Arrive	Flt. No. /Meals	Via/ Stops
X7	7 00a	10 25a	647/1081	STL 1
	9 34a	1 20p	742/1083	STL 2
X6	12 40p	3 44p	681/1085	STL 1
6	12 40p	4 19p	681/1075	STL 3
X6	5 07p	9 16p	817/1089	STL 1

To **Ft. Lauderdale/ Hollywood, Fla.** (FLL)

	7 00a	11 55a	647/645B	STL 1
	12 40p	5 32p	681/677S	STL 1

To **Ft. Leonard Wood, Mo.** (TBN) OZV

	7 00a	10 55a	647/1073	STL 1
	12 40p	3 05p	681/1075	STL 1
X6	5 07p	8 40p	817/1077	STL 1

To **Ft. Myers, Fla.** (RSW)

	7 00a	11 59a	647/675B	STL 1
	12 40p	6 28p	681S	2

To **Ft. Smith, Ark.** (FSM) OZV

X7	7 00a	10 55a	647/1081	STL 2
	9 34a	12 45p	742/1083	STL 1
X6	12 40p	4 14p	681/1085	STL 2
X6	5 07p	9 46p	817/1089	STL 2

To **Harrison, Ark.** (HRO) OZV

	7 00a	11 39a	647/1073	STL 2
	12 40p	3 49p	681/1075	STL 2
X6	5 07p	9 24p	817/1077	STL 2

To **Houston, Texas** (HOU)

	7 00a	10 42aH	647/637B	STL 1
	9 34a	1 12pH	742/633S	STL 1
	12 40p	4 00pH	681/615	STL 1
X6	5 07p	9 22pH	817/619	STL 1
6	5 40p	9 22pH	691/619	STL 1

To **Indianapolis, Ind.** (IND)

X7	7 00a	9 44a	647/770	STL 1
	9 34a	12 05p	742	1
	12 40p	3 08p	681/748	STL 1
X6	5 07p	8 10p	817/888	STL 1

To **Jacksonville, Fl.** (JAX)

	7 00a	12 19p	647/733S	STL 2
	12 40p	6 09p	681/735S	STL 2
X6	5 07p	10 33p	817/737	STL 2

To **Joplin, Mo.** (JLN) OZV

X7	7 00a	10 00a	647/1161	STL 1
	9 34a	12 00n	742/1163	STL 1
	12 40p	4 40p	681/1167	STL 1
X6	5 07p	8 55p	817/1169	STL 1
6	5 40p	9 01p	691/1135	STL 2

To **Kansas City, Mo.** (MCI)

X7	7 00a	9 12a	647/811	STL 1
7	7 00a	11 25a	647/775	STL 1
X6	12 40p	2 57p	681/751	STL 1
6	12 40p	4 35p	681/660	STL 1
X6	5 07p	7 50p	817	1
6	5 40p	7 50p	691/817	STL 1

To **Las Vegas, Nev.** (LAS)

X26	5 07p	11 00p	817/841S	STL 1
6	5 40p	11 00p	691/841S	STL 1

To **Louisville, Ky.** (SDF)

	7 00a	10 45a	647/709	STL 1
	12 40p	4 25p	681/717	STL 1
X6	5 07p	9 24p	817/711	STL 1

To **Marion, Ill.** (MWA) OZV

X7	7 00a	9 35a	647/1181	STL 1
	9 34a	12 15p	742/1183	STL 1
X6	12 40p	2 50p	681/1185	STL 1
6	12 40p	5 10p	681/1187	STL 1
X6	5 07p	8 00p	817/1189	STL 1
6	5 40p	8 00p	691/1189	STL 1

To **Miami, Fla.** (MIA)

67	7 00a	11 55a	647/891B	STL 1
X67	7 00a	12 11p	647/651B	STL 1
	12 40p	6 25p	681/677S	STL 2

To **Nashville, Tenn.** (BNA)

	7 00a	9 43a	647/733	STL 1
	12 40p	3 27p	681/735	STL 1
X6	5 07p	8 00p	817/737	STL 1

To **New Orleans, La.** (MSY)

	7 00a	10 36a	647/721B	STL 1
	9 34a	1 05p	742/723L	STL 1
	12 40p	3 56p	681/727	STL 1
X6	5 07p	8 32p	817/729D	STL 1
6	5 40p	8 32p	691/729D	STL 1

To **New York, N.Y.** (LGA)

	7 00a	11 59aL	647/784B	STL 1
	12 40p	5 40pL	681/786S	STL 1
X6	5 07p	10 25pL	817/780S	STL 1

To **Oklahoma City, Okla.** (OKC)

X7	7 00a	11 32a	647/583	STL 1
X6	12 40p	4 31p	681/765	STL 1
6	12 40p	5 30p	681/581	STL 2
X6	5 07p	9 15p	817/589	STL 1

To **Omaha, Neb.** (OMA)

	7 00a	11 29a	647/716	STL 1
	12 40p	4 34p	681/652	STL 1
X6	5 07p	10 44p	817/540	STL 1
6	5 40p	10 44p	691/540	STL 1

To **Orlando, Fla.** (MCO)

	7 00a	12 10p	647B	1
	12 40p	6 50p	681/679S	STL 2
X6	5 07p	11 15p	817/663D	STL 2
6	5 40p	11 15p	691/663D	STL 2

To **Paducah, Ky.** (PAH) OZV

X7	7 00a	9 27a	647/1101	STL 1
	9 34a	12 10p	742/1103	STL 1
X6	12 40p	3 05p	681/1105	STL 1
6	12 40p	4 33p	681/1107	STL 1
X6	5 07p	7 50p	817/1109	STL 1
6	5 40p	8 35p	691/1189	STL 2

To **Philadelphia, Pa.** (PHL)

X7	7 00a	12 35p	647/770S	STL 2
	12 40p	5 19p	681/772S	STL 1
X6	5 07p	10 59p	817/888	STL 2

To **Paleigh/Durham, N.C.** (RDU)

	7 00a	12 10p	647/709S	STL 2
	12 40p	6 00p	681/717S	STL 2
X6	5 07p	10 45p	817/711	STL 2

To **St. Louis, Mo.** (STL)

	7 00a	7 45a	647	0
	9 34a	10 20a	742	0
	12 40p	1 26p	681	0
X6	5 07p	5 53p	817	0
6	5 40p	6 25p	691	0

To **San Antonio, Texas** (SAT)

	7 00a	10 35a	647/617B	STL 1
	12 40p	4 05p	681/621S	STL 1
X6	5 07p	9 30p	817/623S	STL 1
6	5 40p	9 30p	691/623S	STL 1

To **San Diego, Cal.** (SAN)

	7 00a	11 42a	647/889B	STL 1
6	12 40p	5 12p	681/883S	STL 1

To **Sarasota/Bradenton, Fla.** (SRQ)

	7 00a	1 08p	647/675B	STL 2
	12 40p	5 25p	681S	1

To **Springfield, Mo.** (SGF)

	7 00a	10 55a	647/503	STL 1
X6	9 34a	1 50p	742/1157S	STL 1
7	12 40p	3 32p	681/1159	STL 1
X7	12 40p	4 10p	681/779	STL 1
X6	5 07p	7 42p	817/521	STL 1
6	5 40p	8 20p	691/1155	STL 1

To **Tampa/St. Petersburg/ Clearwater, Fla.** (TPA)

	7 00a	12 02p	647/669B	STL 1
	12 40p	5 35p	681/679S	STL 1
X6	5 07p	10 20p	817/663D	STL 1
6	5 40p	10 20p	691/663D	STL 1

To **Tulsa, Okla.** (TUL)

X7	7 00a	11 18a	647/579	STL 1
	12 40p	4 33p	681/581	STL 1
X6	5 07p	8 40p	817/521	STL 2

To **Washington, D.C.** (DCA, BWI)

	7 00a	11 25aN	647/754B	STL 1
X7	7 00a	12 12pB	647/764B	STL 1
X6	9 34a	1 59pN	742/758L	STL 1
	12 40p	5 10pN	681/752S	STL 1
	12 40p	6 05pB	681/766S	STL 2
X6	5 07p	9 45pN	817/756D	STL 1
X6	5 07p	11 02pB	817/608S	STL 2

To **West Palm Beach, Fla.** (PBI)

	7 00a	12 50p	647/645B	STL 2

Nashville, Tenn. (BNA) (CDT)
(Nashville Metropolitan Airport)
Reservations: 256-6699
Air Freight: 367-3450

Three Weekday Nonstops To Jacksonville.

To **Bloomington/Normal, Ill.** (BMI) OZV

	8 05a	12 12p	732/1048	STL 1
	1 41p	4 52p	734/1058	STL 1
X6	7 34p	10 32p	736/1068	STL 1

To **Cedar Rapids/ Iowa City, Iowa** (CID)

6	8 05a	11 32a	732/592	STL 1
X6	8 05a	11 52a	732/686	STL 2
	1 41p	4 30p	734/684	STL 1
X6	7 34p	10 46p	736/610	STL 2

To **Champaign/Urbana, Ill.** (CMI)

	8 05a	11 10a	732/622	STL 1
	1 41p	5 05p	734/724	STL 1
X6	7 34p	10 18p	736/787	STL 1

To **Chicago, Ill.** (ORD)

	8 05a	11 20a	732/658	STL 1
X6	1 41p	4 59p	734/864	STL 1
6	1 41p	6 00p	734/520	STL 1
X6	7 34p	10 40p	736/878	STL 1

Nashville, Tenn. (BNA) (CDT) (cont'd)

To **Columbia/ Jefferson City, Mo.** (COU) OZV

	8 05a	12 03p	732/1125	STL 1
	1 41p	4 41p	734/1131	STL 1
X6	7 34p	10 10p	736/1137	STL 1

To **Dallas/Ft. Worth, Texas** (DFW)

	8 05a	12 45p	732/605L	STL 1
	1 41p	6 00p	734/611	STL 1

To **Decatur, Ill.** (DEC) OZV

	8 05a	12 08p	732/1052	STL 1
	1 41p	5 26p	734/1060	STL 1
X6	7 34p	10 59p	736/1068	STL 2

To **Denver, Colo.** (DEN)

	8 05a	11 35a	732/869L	STL 1
	1 41p	5 10p	734/875S	STL 1

To **Des Moines, Iowa** (DSM)

	8 05a	11 20a	732/757	STL 1
	1 41p	4 30p	734/542	STL 1
X6	7 34p	10 32p	736/680	STL 1

To **Detroit, Mich.** (DTW)

X6	1 41p	7 36p	734/626S	STL 1

To **Fayetteville, Ark.** (FYV) OZV

	8 05a	1 20p	732/1083	STL 2
6	1 41p	5 20p	734/1167	STL 2
X6	1 41p	9 16p	734/1089	STL 1

To **Ft. Leonard Wood, Mo.** (TBN) OZV

	8 05a	10 55a	732/1073	STL 1
X6	1 41p	8 40p	734/1077	STL 1

To **Ft. Smith, Ark.** (FSM) OZV

	8 05a	12 45p	732/1083	STL 1
X6	1 41p	9 46p	734/1089	STL 2

To **Harrison, Ark.** (HRO) OZV

	8 05a	11 39a	732/1073	STL 2
X6	1 41p	9 24p	734/1077	STL 2

To **Houston, Texas** (HOU)

	8 05a	1 12pH	732/633S	STL 1

To **Jacksonville, Fl.** (JAX)

	10 05a	12 19p	733S	0
	3 55p	6 09p	735S	0
X6	8 20p	10 33p	737	0

To **Joplin, Mo.** (JLN) OZV

	8 05a	12 00n	732/1163	STL 1
	1 41p	4 40p	734/1167	STL 1
X6	7 34p	10 35p	736/1171	STL 1

To **Kansas City, Mo.** (MCI)

	8 05a	11 25a	732/775	STL 1
7	1 41p	4 35p	734/892	STL 1
X7	1 41p	4 35p	734/660	STL 1
X6	7 34p	10 37p	736/678	STL 1

To **Las Vegas, Nev.** (LAS)

6	1 41p	11 00p	734/841S	STL 1

To **Lincoln, Neb.** (LNK)

X7	8 05a	12 11p	732/781	STL 2
	1 41p	4 42p	734/618	STL 1
X6	7 34p	10 29p	736/538	STL 1

To **Madison, Wis.** (MSN)

	8 05a	11 59a	732/600	STL 2
	1 41p	4 15p	734/646	STL 1
X6	7 34p	10 33p	736	1

To **Milwaukee, Wis.** (MKE)

	8 05a	11 30a	732/614	STL 1
	1 41p	6 20p	734/816	STL 1
X6	7 34p	11 13p	736	2

To **Minneapolis/ St. Paul, Minn.** (MSP)

	8 05a	11 27a	732	1
	1 41p	4 47p	734/712	STL 1
X6	7 34p	10 55p	736/718	STL 1

To **Moline, Ill./ Davenport, Iowa** (MLI)

	8 05a	11 10a	732/686	STL 1
	1 41p	4 27p	734	1
X6	7 34p	10 07p	736/610	STL 1

To **New Orleans, La.** (MSY)

	8 05a	1 05p	732/723L	STL 1

To **Oklahoma City, Okla.** (OKC)

X7	8 05a	11 32a	732/583	STL 1
6	1 41p	5 30p	734/581	STL 2

To **Omaha, Neb.** (OMA)

	8 05a	11 29a	732/716	STL 1
	1 41p	4 34p	734/652	STL 1
X6	7 34p	10 44p	736/540	STL 1

To **Peoria, Ill.** (PIA)

X6	8 05a	11 10a	732/812	STL 1
6	8 05a	12 00n	732/622	STL 2
6	1 41p	4 25p	734/696	STL 1
X6	1 41p	5 00p	734/636	STL 1
X6	7 34p	10 59p	736/787	STL 2

To **Rochester, Minn.** (RST)

X67	8 05a	11 12a	732/532	STL 1

To **St. Louis, Mo.** (STL)

	8 05a	9 04a	732	0
	1 41p	2 40p	734	0
X6	7 34p	8 33p	736	0

To **San Antonio, Texas** (SAT)

	8 05a	4 05p	732/621S	STL 1

To **San Diego, Cal.** (SAN)

	8 05a	11 42a	732/889B	STL 1
6	1 41p	5 12p	734/883S	STL 1

To **Sioux City, Iowa** (SUX)

X7	8 05a	11 22a	732/781	STL 1
X6	1 41p	4 47p	734/706	STL 1
6	1 41p	5 34p	734/618	STL 2
X6	7 34p	11 14p	736/538	STL 2

To **Sioux Falls, S.D.** (FSD)

X7	8 05a	11 30a	732/710	STL 1
	1 41p	4 45p	734/783	STL 1
X6	7 34p	10 40p	736/536	STL 1

To **Springfield, Ill.** (SPI) OZV

	8 05a	11 25a	732/1002	STL 1
	1 41p	4 39p	734/1010	STL 1
X6	7 34p	10 27p	736/1018	STL 1

To **Springfield, Mo.** (SGF)

	8 05a	10 55a	732/503	STL 1
	1 41p	4 10p	734/779	STL 1
X6	7 34p	10 29p	736/527	STL 1

To **Tulsa, Okla.** (TUL)

X7	8 05a	11 18a	732/579	STL 1
	1 41p	4 33p	734/581	STL 1

To **Washington, D.C.** (DCA, BWI)

X6	8 05a	1 59pN	732/758L	STL 1

To **Waterloo, Iowa** (ALO)

	8 05a	11 00a	732/600	STL 1
	1 41p	5 12p	734/646	STL 2
X6	7 34p	11 20p	736/680	STL 2

New Orleans, La. (MSY) (CDT)
(Moisant International Airport)
Reservations: 523-1525
Air Freight: 464-9973

Increased Nonstop Service To St. Louis.

To **Baltimore, Md./ Washington, D.C.** (BWI)

X7	7 10a	12 12pB	720B/764B	STL 1
	11 30a	6 05pB	722L/766S	STL 2
X6	4 40p	11 02pB	728S/608S	STL 2

To **Bloomington/Normal, Ill.** (BMI) OZV

	7 10a	12 12p	720B/1048	STL 1
	1 45p	4 52p	724/1058	STL 1
X6	4 40p	8 07p	728S/1066	STL 1
6	4 40p	8 28p	728S/1062	STL 2

To **Cedar Rapids/ Iowa City, Iowa** (CID)

6	7 10a	11 32a	720B/592	STL 1
X6	7 10a	11 52a	720B/686	STL 2
	11 30a	4 30p	722L/684	STL 1
	1 45p	6 46p	724/749	STL 2
X6	4 40p	8 12p	728S/688	STL 1
6	4 40p	10 46p	728S/610	STL 2

To **Champaign/Urbana, Ill.** (CMI)

	7 10a	11 10a	720B/622	STL 1
	1 45p	5 05p	724	1
X6	4 40p	8 50p	728S	2
6	4 40p	10 57p	728S/530	STL 2

To **Charlotte, N.C.** (CLT)

	11 30a	5 00p	722L/703S	STL 1
X6	4 40p	9 35p	728S/719D	STL 1

To **Chicago, Ill.** (ORD)

	7 10a	11 20a	720B/658	STL 1
	11 30a	3 00p	722L/616	STL 1
X6	1 45p	4 59p	724/864	STL 1
6	1 45p	6 00p	724/520	STL 1
X6	4 40p	8 55p	728S/755	STL 1
6	4 40p	10 40p	728S/878	STL 1

To **Cleveland, Ohio** (CLE)

	7 10a	11 47a	720B/620S	STL 1
	11 30a	4 42p	722L/766S	STL 1
X6	4 40p	9 45p	728S/608S	STL 1

To **Columbia/ Jefferson City, Mo.** (COU) OZV

	7 10a	12 03p	720B/1125	STL 1
X6	11 30a	2 35p	722L/1127	STL 1
6	11 30a	3 35p	722L/1129	STL 1
	1 45p	4 41p	724/1131	STL 1
	4 40p	8 05p	728S/1135	STL 1

Continued next page

1-Monday 2-Tuesday 3-Wednesday 4-Thursday
5-Friday 6-Saturday 7-Sunday X-Except

OZV OZARK MIDWEST flights operate with 1000-1299 flight numbers.
All times are local times for each city.

Cocktails available on most flights after 9:00 AM.
B—Hot Breakfast S—Snack D—Dinner
L—Lunch

L—LaGuardia (New York)
B—Baltimore/Washington
H—Hobby (Houston)
N—Washington National

OZARK AIR LINES

Effective August 25, 1986

New Orleans, La. (MSY) (CDT) (cont'd)

To Decatur, Ill. (DEC) OZV

Freq.	Leave	Arrive	Flt. No. /Meals	Via/ Stops
	7 10a	12 08p	720B/1052	STL 1
X6	11 30a	2 46p	722L/1056	STL 1
	1 45p	5 26p	724/1060	STL 1
	4 40p	8 01p	728S/1062	STL 1

To Des Moines, Iowa (DSM)

Freq.	Leave	Arrive	Flt. No. /Meals	Via/ Stops
	7 10a	11 20a	720B/757	STL 1
	11 30a	4 30p	722L/542	STL 1
	1 45p	6 30p	724/534	STL 1
	4 40p	10 32p	728S/680	STL 1

To Detroit, Mich. (DTW)

Freq.	Leave	Arrive	Flt. No. /Meals	Via/ Stops
X7	7 10a	11 47a	720B	1
	11 30a	4 20p	722L	1
X6	1 45p	7 36p	724/626S	STL 1
X6	4 40p	9 50p	728S/624	STL 1

To Evansville, Ind. (EVV) OZV

Freq.	Leave	Arrive	Flt. No. /Meals	Via/ Stops
	7 10a	12 07p	720B/1035	STL 1
X6	11 30a	3 06p	722L/1037	STL 1
6	11 30a	4 39p	722L/1039	STL 1
	4 40p	7 55p	728S/1041	STL 1

To Ft. Leonard Wood, Mo. (TBN) OZV

Freq.	Leave	Arrive	Flt. No. /Meals	Via/ Stops
	7 10a	10 55a	720B/1073	STL 1
	11 30a	3 05p	722L/1075	STL 1
X6	4 40p	8 40p	728S/1077	STL 1

To Harrison, Ark. (HRO) OZV

Freq.	Leave	Arrive	Flt. No. /Meals	Via/ Stops
	7 10a	11 39a	720B/1073	STL 2
	11 30a	3 49p	722L/1075	STL 2
X6	4 40p	9 24p	728S/1077	STL 2

To Indianapolis, Ind. (IND)

Freq.	Leave	Arrive	Flt. No. /Meals	Via/ Stops
	7 10a	12 05p	720B/742	STL 1
	11 30a	3 08p	722L/748	STL 1
X6	4 40p	8 10p	728S/888	STL 1

To Joplin, Mo. (JLN) OZV

Freq.	Leave	Arrive	Flt. No. /Meals	Via/ Stops
	7 10a	12 00n	720B/1163	STL 1
	11 30a	4 40p	722L/1167	STL 1
X6	4 40p	8 55p	728S/1169	STL 1
6	4 40p	9 01p	728S/1135	STL 2

To Kansas City, Mo. (MCI)

Freq.	Leave	Arrive	Flt. No. /Meals	Via/ Stops
	7 10a	11 25a	720B/775	STL 1
X6	11 30a	2 57p	722L/751	STL 1
6	11 30a	4 35p	722L/660	STL 1
	4 40p	7 50p	728S/817	STL 1

To Lincoln, Neb. (LNK)

Freq.	Leave	Arrive	Flt. No. /Meals	Via/ Stops
X7	7 10a	12 11p	720B/781	STL 2
	11 30a	4 42p	722L/618	STL 1
	4 40p	10 29p	728S/538	STL 1

To Louisville, Ky. (SDF)

Freq.	Leave	Arrive	Flt. No. /Meals	Via/ Stops
	11 30a	4 25p	722L/717	STL 1
X6	4 40p	9 24p	728S/711	STL 1

To Madison, Wis. (MSN)

Freq.	Leave	Arrive	Flt. No. /Meals	Via/ Stops
	7 10a	11 59a	720B/600	STL 2
	11 30a	4 15p	722L/646	STL 1
	1 45p	7 10p	724/816	STL 2
X6	4 40p	9 20p	728S/612	STL 2
6	4 40p	10 33p	728S/736	STL 1

To Marion, Ill. (MWA) OZV

Freq.	Leave	Arrive	Flt. No. /Meals	Via/ Stops
	7 10a	12 15p	720B/1183	STL 1
X6	11 30a	2 50p	722L/1185	STL 1
	1 45p	5 10p	724/1187	STL 1
	4 40p	8 00p	728S/1189	STL 1

To Milwaukee, Wis. (MKE)

Freq.	Leave	Arrive	Flt. No. /Meals	Via/ Stops
	7 10a	11 30a	720B/614	STL 1
	11 30a	3 05p	722L/682	STL 1

To Milwaukee, Wis. (MKE) (cont'd)

Freq.	Leave	Arrive	Flt. No. /Meals	Via/ Stops
	1 45p	6 20p	724/816	STL 1
X6	4 40p	8 35p	728S/612	STL 1
6	4 40p	11 13p	728S/736	STL 2

To Minneapolis/ St. Paul, Minn. (MSP)

Freq.	Leave	Arrive	Flt. No. /Meals	Via/ Stops
	7 10a	11 27a	720B/732	STL 1
	11 30a	3 35p	722L/582	STL 1
X6	1 45p	6 20p	724/584S	STL 1
X6	4 40p	8 40p	728S/586	STL 1
6	4 40p	10 55p	728S/718	STL 1

To Moline, Ill./ Davenport, Iowa (MLI)

Freq.	Leave	Arrive	Flt. No. /Meals	Via/ Stops
	7 10a	11 10a	720B/686	STL 1
	11 30a	4 27p	722L/734	STL 1
	1 45p	6 02p	724/749	STL 1
X6	4 40p	8 52p	728S/688	STL 2
6	4 40p	10 07p	728S/610	STL 1

To Nashville, Tenn. (BNA)

Freq.	Leave	Arrive	Flt. No. /Meals	Via/ Stops
	11 30a	3 27p	722L/735	STL 1
X6	4 40p	8 00p	728S/737	STL 1

To New York, N.Y. (LGA)

Freq.	Leave	Arrive	Flt. No. /Meals	Via/ Stops
	11 30a	5 40pL	722L/786S	STL 1
X6	4 40p	10 25pL	728S/780S	STL 1

To Omaha, Neb. (OMA)

Freq.	Leave	Arrive	Flt. No. /Meals	Via/ Stops
	7 10a	11 29a	720B/716	STL 1
	11 30a	4 34p	722L/652	STL 1
X6	1 45p	6 19p	724/664	STL 1
6	1 45p	7 23p	724/534	STL 2
	4 40p	10 44p	728S/540	STL 1

To Paducah, Ky. (PAH) OZV

Freq.	Leave	Arrive	Flt. No. /Meals	Via/ Stops
	7 10a	12 10p	720B/1103	STL 1
X6	11 30a	3 05p	722L/1105	STL 1
6	11 30a	4 33p	722L/1107	STL 1
X6	4 40p	7 50p	728S/1109	STL 1
6	4 40p	8 35p	728S/1189	STL 2

To Peoria, Ill. (PIA)

Freq.	Leave	Arrive	Flt. No. /Meals	Via/ Stops
X6	7 10a	11 10a	720B/812	STL 1
6	7 10a	12 00n	720B/622	STL 2
6	11 30a	4 25p	722L/696	STL 1
X6	1 45p	5 00p	724/636	STL 1
X6	4 40p	8 05p	728S	1
6	4 40p	10 18p	728S/530	STL 1

To Philadelphia, Pa. (PHL)

Freq.	Leave	Arrive	Flt. No. /Meals	Via/ Stops
	11 30a	5 19p	722L/772S	STL 1
X6	4 40p	10 59p	728S/888	STL 2

To Raleigh/Durham, N.C. (RDU)

Freq.	Leave	Arrive	Flt. No. /Meals	Via/ Stops
	11 30a	6 00p	722L/717S	STL 2
X6	4 40p	10 45p	728S/711	STL 2

To Rochester, Minn. (RST)

Freq.	Leave	Arrive	Flt. No. /Meals	Via/ Stops
X67	7 10a	11 12a	720B/532	STL 1

To St. Louis, Mo. (STL)

Freq.	Leave	Arrive	Flt. No. /Meals	Via/ Stops
	7 10a	8 48a	720B	0
	11 30a	1 07p	722L	0
	1 45p	3 22p	724	0
	4 40p	6 17p	728S	0

To Sioux City, Iowa (SUX)

Freq.	Leave	Arrive	Flt. No. /Meals	Via/ Stops
X7	7 10a	11 22a	720B/781	STL 1
X6	11 30a	4 47p	722L/706	STL 1
6	11 30a	5 34p	722L/618	STL 2
	4 40p	11 14p	728S/538	STL 2

To Sioux Falls, S.D. (FSD)

Freq.	Leave	Arrive	Flt. No. /Meals	Via/ Stops
X7	7 10a	11 30a	720B/710	STL 1
	11 30a	4 45p	722L/783	STL 1
X6	4 40p	10 40p	728S/536	STL 1

To Springfield, Ill. (SPI) OZV

Freq.	Leave	Arrive	Flt. No. /Meals	Via/ Stops
	7 10a	11 25a	720B/1002	STL 1
	11 30a	2 40p	722L/1008	STL 1
	1 45p	4 39p	724/1010	STL 1
	4 40p	8 35p	728S/1014	STL 1

To Springfield, Mo. (SGF)

Freq.	Leave	Arrive	Flt. No. /Meals	Via/ Stops
	7 10a	10 55a	720B/503	STL 1
7	11 30a	3 32p	722L/1159	STL 1
X7	11 30a	4 10p	722L/779	STL 1
X6	1 45p	7 10p	724/1151S	STL 1
X6	4 40p	7 42p	728S/521	STL 1
6	4 40p	8 20p	728S/1155	STL 1

To Washington, D.C. (DCA, BWI)

Freq.	Leave	Arrive	Flt. No. /Meals	Via/ Stops
X7	7 10a	12 12pB	720B/764B	STL 1
X6	7 10a	1 59pN	720B/758L	STL 1
	11 30a	5 10pN	722L/752S	STL 1
	11 30a	6 05pB	722L/766S	STL 2
X6	4 40p	9 45pN	728S/756D	STL 1
X6	4 40p	11 02pB	728S/608S	STL 2

To Waterloo, Iowa (ALO)

Freq.	Leave	Arrive	Flt. No. /Meals	Via/ Stops
	7 10a	11 00a	720B/600	STL 1
	11 30a	5 12p	722L/646	STL 2
	4 40p	11 20p	728S/680	STL 2

New York, N.Y. (LGA) (EDT)

(LaGuardia Airport)

Reservations: 586-3612
Air Freight: 651-0659
Surrounding Areas
Reservations: 1-800-447-4427
City Ticket Office:
100 E. 42nd St.
120 Broadway
1 E. 59th St.

To Bloomington/Normal, Ill. (BMI) OZV

Freq.	Leave	Arrive	Flt. No. /Meals	Via/ Stops
X7	7 40aL	12 12p	781B/1048	STL 1
	12 45pL	4 52p	783L/1058	STL 1
X6	6 40pL	10 32p	787D/1068	STL 1

To Cedar Rapids/ Iowa City, Iowa (CID)

Freq.	Leave	Arrive	Flt. No. /Meals	Via/ Stops
6	7 40aL	11 32a	781B/592	STL 1
X67	7 40aL	11 52a	781B/686	STL 2
	12 45pL	4 30p	783L/684	STL 1
	6 40pL	10 46p	787D/610	STL 2

To Champaign/Urbana, Ill. (CMI)

Freq.	Leave	Arrive	Flt. No. /Meals	Via/ Stops
X7	7 40aL	11 10a	781B/622	STL 1
	12 45pL	5 05p	783L/724	STL 1
X6	6 40pL	10 18p	787D	1
6	6 40pL	10 57p	787D/530	STL 2

To Chicago, Ill. (ORD)

Freq.	Leave	Arrive	Flt. No. /Meals	Via/ Stops
X7	7 40aL	11 20a	781B/658	STL 1
X6	12 45pL	4 00p	783L/668	STL 1
6	12 45pL	6 00p	783L/520	STL 1
	6 40pL	10 40p	787D/878	STL 1

To Columbia/ Jefferson City, Mo. (COU) OZV

Freq.	Leave	Arrive	Flt. No. /Meals	Via/ Stops
X7	7 40aL	12 03p	781B/1125	STL 1
	12 45pL	4 41p	783L/1131	STL 1
X6	6 40pL	10 10p	787D/1137	STL 1

To Dallas/Ft. Worth, Texas (DFW)

Freq.	Leave	Arrive	Flt. No. /Meals	Via/ Stops
X7	7 40aL	12 45p	781B/605L	STL 1
	12 45pL	6 00p	783L/611	STL 1

1-Monday 2-Tuesday 3-Wednesday 4-Thursday
5-Friday 6-Saturday 7-Sunday X-Except

OZV OZARK MIDWEST flights operate with 1000-1299 flight numbers.
All times are local times for each city.

New York, N.Y. (LGA) (EDT) (cont'd)

To Decatur, Ill. (DEC) OZV

Freq.	Leave	Arrive	Flt. No. /Meals	Via/ Stops
X7	7 40aL	12 08p	781B/1052	STL 1
	12 45pL	5 26p	783L/1060	STL 1
6	6 40pL	10 32p	787D/1054	STL 2
X6	6 40pL	10 59p	787D/1068	STL 2

To Denver, Colo. (DEN)

Freq.	Leave	Arrive	Flt. No. /Meals	Via/ Stops
X7	7 40aL	11 35a	781B/869L	STL 1
	12 45pL	5 10p	783L/875S	STL 1

To Des Moines, Iowa (DSM)

Freq.	Leave	Arrive	Flt. No. /Meals	Via/ Stops
X7	7 40aL	11 20a	781B/757	STL 1
	12 45pL	4 30p	783L/542	STL 1
	6 40pL	10 32p	787D/680	STL 1

To Evansville, Ind. (EVV) OZV

Freq.	Leave	Arrive	Flt. No. /Meals	Via/ Stops
X7	7 40aL	12 07p	781B/1035	STL 1
	12 45pL	4 39p	783L/1039	STL 1
	6 40pL	10 40p	787D/1043	STL 1

To Fayetteville, Ark. (FYV) OZV

Freq.	Leave	Arrive	Flt. No. /Meals	Via/ Stops
X7	7 40aL	1 20p	781B/1083	STL 2
6	12 45pL	5 20p	783L/1167	STL 2

To Ft. Leonard Wood, Mo. (TBN) OZV

Freq.	Leave	Arrive	Flt. No. /Meals	Via/ Stops
X7	7 40aL	10 55a	781B/1073	STL 1

To Ft. Smith, Ark. (FSM) OZV

Freq.	Leave	Arrive	Flt. No. /Meals	Via/ Stops
X7	7 40aL	12 45p	781B/1083	STL 1

To Harrison, Ark. (HRO) OZV

Freq.	Leave	Arrive	Flt. No. /Meals	Via/ Stops
X7	7 40aL	11 39a	781B/1073	STL 2

To Houston, Texas (HOU)

Freq.	Leave	Arrive	Flt. No. /Meals	Via/ Stops
X7	7 40aL	1 12pH	781B/633S	STL 1

To Joplin, Mo. (JLN) OZV

Freq.	Leave	Arrive	Flt. No. /Meals	Via/ Stops
X7	7 40aL	12 00n	781B/1163	STL 1
	12 45pL	4 40p	783L/1167	STL 1
X6	6 40pL	10 35p	787D/1171	STL 1

To Kansas City, Mo. (MCI)

Freq.	Leave	Arrive	Flt. No. /Meals	Via/ Stops
X7	7 40aL	11 25a	781B/775	STL 1
7	12 45pL	4 35p	783L/892	STL 1
X7	12 45pL	4 35p	783L/660	STL 1
	6 40pL	10 37p	787D/678	STL 1

To Las Vegas, Nev. (LAS)

Freq.	Leave	Arrive	Flt. No. /Meals	Via/ Stops
X2	6 40pL	11 00p	787D/841S	STL 1

To Lincoln, Neb. (LNK)

Freq.	Leave	Arrive	Flt. No. /Meals	Via/ Stops
X7	7 40aL	12 11p	781B	2
	12 45pL	4 42p	783L/618	STL 1
	6 40pL	10 29p	787D/538	STL 1

To Madison, Wis. (MSN)

Freq.	Leave	Arrive	Flt. No. /Meals	Via/ Stops
X7	7 40aL	11 59a	781B/600	STL 2
	12 45pL	4 15p	783L/646	STL 1
	6 40pL	10 33p	787D/736	STL 1

To Marion, Ill. (MWA) OZV

Freq.	Leave	Arrive	Flt. No. /Meals	Via/ Stops
X7	7 40aL	12 15p	781B/1183	STL 1
	12 45pL	5 10p	783L/1187	STL 1
	6 40pL	10 25p	787D/1111	STL 1

To Milwaukee, Wis. (MKE)

Freq.	Leave	Arrive	Flt. No. /Meals	Via/ Stops
X7	7 40aL	11 30a	781B/614	STL 1
	12 45pL	6 20p	783L/816	STL 1
	6 40pL	11 13p	787D/736	STL 2

To Minneapolis/ St. Paul, Minn. (MSP)

Freq.	Leave	Arrive	Flt. No. /Meals	Via/ Stops
X7	7 40aL	11 27a	781B/732	STL 1
	12 45pL	4 47p	783L/712	STL 1
	6 40pL	10 55p	787D/718	STL 1

To Moline, Ill./ Davenport, Iowa (MLI)

Freq.	Leave	Arrive	Flt. No. /Meals	Via/ Stops
X7	7 40aL	11 10a	781B/686	STL 1
	12 45pL	4 27p	783L/734	STL 1
	6 40pL	10 07p	787D/610	STL 1

To New Orleans, La. (MSY)

Freq.	Leave	Arrive	Flt. No. /Meals	Via/ Stops
X7	7 40aL	1 05p	781B/723L	STL 1

To Oklahoma City, Okla. (OKC)

Freq.	Leave	Arrive	Flt. No. /Meals	Via/ Stops
X7	7 40aL	11 32a	781B/583	STL 1
X6	12 45pL	4 31p	783L/765	STL 1
6	12 45pL	5 30p	783L/581	STL 2

To Omaha, Neb. (OMA)

Freq.	Leave	Arrive	Flt. No. /Meals	Via/ Stops
X7	7 40aL	11 29a	781B/716	STL 1
	12 45pL	4 34p	783L/652	STL 1
	6 40pL	10 44p	787D/540	STL 1

To Paducah, Ky. (PAH) OZV

Freq.	Leave	Arrive	Flt. No. /Meals	Via/ Stops
X7	7 40aL	12 10p	781B/1103	STL 1
	12 45pL	4 33p	783L/1107	STL 1
	6 40pL	10 55p	787D/1111	STL 2

To Peoria, Ill. (PIA)

Freq.	Leave	Arrive	Flt. No. /Meals	Via/ Stops
X67	7 40aL	11 10a	781B/812	STL 1
6	7 40aL	12 00n	781B/622	STL 2
6	12 45pL	4 25p	783L/696	STL 1
X6	12 45pL	5 00p	783L/636	STL 1
6	6 40pL	10 18p	787D/530	STL 1
X6	6 40pL	10 59p	787D	2

To Rochester, Minn. (RST)

Freq.	Leave	Arrive	Flt. No. /Meals	Via/ Stops
X67	7 40aL	11 12a	781B/532	STL 1

To St. Louis, Mo. (STL)

Freq.	Leave	Arrive	Flt. No. /Meals	Via/ Stops
X7	7 40aL	9 15a	781B	0
	12 45pL	2 25p	783L	0
	6 40pL	8 18p	787D	0

To San Diego, Cal. (SAN)

Freq.	Leave	Arrive	Flt. No. /Meals	Via/ Stops
X7	7 40aL	11 42a	781B/889B	STL 1
6	12 45pL	5 12p	783L/883S	STL 1

To Sioux City, Iowa (SUX)

Freq.	Leave	Arrive	Flt. No. /Meals	Via/ Stops
X7	7 40aL	11 22a	781B	1
X6	12 45pL	4 47p	783L/706	STL 1
6	12 45pL	5 34p	783L/618	STL 2
	6 40pL	11 14p	787D/538	STL 2

To Sioux Falls, S.D. (FSD)

Freq.	Leave	Arrive	Flt. No. /Meals	Via/ Stops
X7	7 40aL	11 30a	781B/710	STL 1
	12 45pL	4 45p	783L	1
X6	6 40pL	10 40p	787D/536	STL 1

To Springfield, Ill. (SPI) OZV

Freq.	Leave	Arrive	Flt. No. /Meals	Via/ Stops
X7	7 40aL	11 25a	781B/1002	STL 1
	12 45pL	4 39p	783L/1010	STL 1
6	6 40pL	10 02p	787D/1054	STL 1
X6	6 40pL	10 27p	787D/1018	STL 1

To Springfield, Mo. (SGF)

Freq.	Leave	Arrive	Flt. No. /Meals	Via/ Stops
X7	7 40aL	10 55a	781B/503	STL 1
	12 45pL	4 10p	783L/779	STL 1
	6 40pL	10 29p	787D/527	STL 1

To Tulsa, Okla. (TUL)

Freq.	Leave	Arrive	Flt. No. /Meals	Via/ Stops
X7	7 40aL	11 18a	781B/579	STL 1
	12 45pL	4 33p	783L/581	STL 1

To Waterloo, Iowa (ALO)

Freq.	Leave	Arrive	Flt. No. /Meals	Via/ Stops
X7	7 40aL	11 00a	781B/600	STL 1
	12 45pL	5 12p	783L/646	STL 2
	6 40pL	11 20p	787D/680	STL 2

Every meeting planner needs someone to talk to. Call Ozark's convention team at 1-800-325-1967.

Oklahoma City, Okla. (OKC) (CDT)

(Will Rogers World Airport)

Reservations: 236-2100
Air Freight: 685-2280

Increased Direct Service To Minneapolis/ St. Paul.

To Atlanta, Ga. (ATL)

Freq.	Leave	Arrive	Flt. No. /Meals	Via/ Stops
X7	7 15a	1 35p	764B/689S	STL 1
7	11 15a	4 58p	766S/687	STL 2
X7	12 10p	4 58p	582S/687	STL 1
X6	5 05p	9 25p	586S/685S	STL 1

To Baltimore, Md./ Washington, D.C. (BWI)

Freq.	Leave	Arrive	Flt. No. /Meals	Via/ Stops
X7	7 15a	12 12pB	764B	1
7	11 15a	6 05pB	766S	3
X7	12 10p	6 05pB	582S/766S	STL 2
X6	5 05p	11 02pB	586S/608S	STL 2

To Bloomington/Normal, Ill. (BMI) OZV

Freq.	Leave	Arrive	Flt. No. /Meals	Via/ Stops
X7	7 15a	12 12p	764B/1048	STL 1
7	11 15a	4 52p	766S/1058	STL 2
X7	12 10p	4 52p	582S/1058	STL 1
X6	5 05p	8 07p	586S/1066	STL 1

To Cedar Rapids/ Iowa City, Iowa (CID)

Freq.	Leave	Arrive	Flt. No. /Meals	Via/ Stops
6	7 15a	11 32a	764B/592	STL 1
X67	7 15a	11 52a	764B/686	STL 2
7	11 15a	4 30p	766S/684	STL 2
X7	12 10p	4 30p	582S/684	STL 1
X6	5 05p	8 12p	586S/688	STL 1

To Champaign/Urbana, Ill. (CMI)

Freq.	Leave	Arrive	Flt. No. /Meals	Via/ Stops
X7	7 15a	11 10a	764B/622	STL 1
7	11 15a	5 05p	766S/724	STL 2
X7	12 10p	5 05p	582S/724	STL 1
X6	5 05p	8 50p	586S/728	STL 2

To Charlotte, N.C. (CLT)

Freq.	Leave	Arrive	Flt. No. /Meals	Via/ Stops
7	11 15a	5 00p	766S/703S	STL 2
X7	12 10p	5 00p	582S/703S	STL 1
X6	5 05p	9 35p	586S/719D	STL 1

To Chicago, Ill. (ORD)

Freq.	Leave	Arrive	Flt. No. /Meals	Via/ Stops
X67	7 15a	10 15a	764B/504	STL 1
6	7 15a	11 20a	764B/658	STL 1
7	11 15a	3 00p	766S/616	STL 2
X7	12 10p	3 00p	582S/616	STL 1
X6	5 05p	8 55p	586S/755	STL 1

To Cleveland, Ohio (CLE)

Freq.	Leave	Arrive	Flt. No. /Meals	Via/ Stops
X7	7 15a	11 47a	764B/620S	STL 1
7	11 15a	4 42p	766S	2
X7	12 10p	4 42p	582S/766S	STL 1
X6	5 05p	9 45p	586S/608S	STL 1

To Columbia/ Jefferson City, Mo. (COU) OZV

Freq.	Leave	Arrive	Flt. No. /Meals	Via/ Stops
X7	7 15a	12 03p	764B/1125	STL 1
7	11 15a	2 35p	766S/1127	STL 2
X7	12 10p	3 35p	582S/1129	STL 1
X6	5 05p	8 05p	586S/1135	STL 1

Continued next page

Cocktails available on most flights after 9:00 AM.
B—Hot Breakfast S—Snack D—Dinner
L—Lunch

L—LaGuardia (New York)
B—Baltimore/Washington
H—Hobby (Houston)
N—Washington National

Oklahoma City, Okla. (OKC) (CDT) (cont'd)

To Decatur, Ill. (DEC) OZV

Freq.	Leave	Arrive	Flt. No. /Meals	Via/ Stops
X7	7 15a	12 08p	764B/1052	STL 1
7	11 15a	2 46p	766S/1056	STL 2
X67	12 10p	2 46p	582S/1056	STL 1
6	12 10p	5 26p	582S/1060	STL 1
X6	5 05p	8 01p	586S/1062	STL 1

To Des Moines, Iowa (DSM)

Freq.	Leave	Arrive	Flt. No. /Meals	Via/ Stops
X7	7 15a	11 20a	764B/757	STL 1
7	11 15a	4 30p	766S/542	STL 2
X7	12 10p	4 30p	582S/542	STL 1
X6	5 05p	10 32p	586S/680	STL 1

To Detroit, Mich. (DTW)

Freq.	Leave	Arrive	Flt. No. /Meals	Via/ Stops
X7	7 15a	11 47a	764B/720S	STL 1
7	11 15a	4 20p	766S/722	STL 2
X7	12 10p	4 20p	582S/722	STL 1
X6	5 05p	9 50p	586S/624	STL 1

To Evansville, Ind. (EVV) OZV

Freq.	Leave	Arrive	Flt. No. /Meals	Via/ Stops
X7	7 15a	12 07p	764B/1035	STL 1
7	11 15a	3 06p	766S/1037	STL 2
X67	12 10p	3 06p	582S/1037	STL 1
6	12 10p	4 39p	582S/1039	STL 1
X6	5 05p	7 55p	586S/1041	STL 1

To Ft. Lauderdale/ Hollywood, Fla. (FLL)

Freq.	Leave	Arrive	Flt. No. /Meals	Via/ Stops
7	11 15a	5 32p	766S/677S	STL 2
X7	12 10p	5 32p	582S/677S	STL 1

To Ft. Leonard Wood, Mo. (TBN) OZV

Freq.	Leave	Arrive	Flt. No. /Meals	Via/ Stops
X7	7 15a	10 55a	764B/1073	STL 1
7	11 15a	3 05p	766S/1075	STL 2
X7	12 10p	3 05p	582S/1075	STL 1
X6	5 05p	8 40p	586S/1077	STL 1

To Ft. Myers, Fla. (RSW)

Freq.	Leave	Arrive	Flt. No. /Meals	Via/ Stops
7	11 15a	6 28p	766S/681S	STL 3
X7	12 10p	6 28p	582S/681S	STL 2

To Indianapolis, Ind. (IND)

Freq.	Leave	Arrive	Flt. No. /Meals	Via/ Stops
X7	7 15a	12 05p	764B/742	STL 1
7	11 15a	3 08p	766S/748	STL 2
X7	12 10p	3 08p	582S/748	STL 1
X6	5 05p	8 10p	586S/888	STL 1

To Jacksonville, Fl. (JAX)

Freq.	Leave	Arrive	Flt. No. /Meals	Via/ Stops
7	11 15a	6 09p	766S/735S	STL 3
X7	12 10p	6 09p	582S/735S	STL 2
X6	5 05p	10 33p	586S/737	STL 2

To Lincoln, Neb. (LNK)

Freq.	Leave	Arrive	Flt. No. /Meals	Via/ Stops
X7	7 15a	12 11p	764B/781	STL 2
7	11 15a	4 42p	766S/618	STL 2
X7	12 10p	4 42p	582S/618	STL 1
X6	5 05p	10 29p	586S/538	STL 1

To Louisville, Ky. (SDF)

Freq.	Leave	Arrive	Flt. No. /Meals	Via/ Stops
7	11 15a	4 25p	766S/717	STL 2
X7	12 10p	4 25p	582S/717	STL 1
X6	5 05p	9 24p	586S/711	STL 1

To Madison, Wis. (MSN)

Freq.	Leave	Arrive	Flt. No. /Meals	Via/ Stops
X7	7 15a	11 59a	764B/600	STL 2
7	11 15a	4 15p	766S/646	STL 2
X7	12 10p	4 15p	582S/646	STL 1
X6	5 05p	9 20p	586S/612	STL 2

To Marion, Ill. (MWA) OZV

Freq.	Leave	Arrive	Flt. No. /Meals	Via/ Stops
X7	7 15a	12 15p	764B/1183	STL 1
7	11 15a	2 50p	766S/1185	STL 2
X67	12 10p	2 50p	582S/1185	STL 1
6	12 10p	5 10p	582S/1187	STL 1
X6	5 05p	8 00p	586S/1189	STL 1

To Miami, Fla. (MIA)

Freq.	Leave	Arrive	Flt. No. /Meals	Via/ Stops
7	11 15a	6 25p	766S/677S	STL 3
X7	12 10p	6 25p	582S/677S	STL 2

To Milwaukee, Wis. (MKE)

Freq.	Leave	Arrive	Flt. No. /Meals	Via/ Stops
X7	7 15a	11 30a	764B/614	STL 1
7	11 15a	3 05p	766S/682	STL 2
X7	12 10p	3 05p	582S/682	STL 1
X6	5 05p	8 35p	586S/612	STL 1

To Minneapolis/ St. Paul, Minn. (MSP)

Freq.	Leave	Arrive	Flt. No. /Meals	Via/ Stops
X7	7 15a	11 27a	764B/732	STL 1
7	11 15a	3 35p	766S/582	STL 2
X7	12 10p	3 35p	582S	1
X6	5 05p	8 40p	586S	1

To Moline, Ill./ Davenport, Iowa (MLI)

Freq.	Leave	Arrive	Flt. No. /Meals	Via/ Stops
X7	7 15a	11 10a	764B/686	STL 1
7	11 15a	4 27p	766S/734	STL 2
X7	12 10p	4 27p	582S/734	STL 1
X6	5 05p	8 52p	586S/688	STL 2

To Nashville, Tenn. (BNA)

Freq.	Leave	Arrive	Flt. No. /Meals	Via/ Stops
7	11 15a	3 27p	766S/735	STL 2
X7	12 10p	3 27p	582S/735	STL 1
X6	5 05p	8 00p	586S/737	STL 1

To New York, N.Y. (LGA)

Freq.	Leave	Arrive	Flt. No. /Meals	Via/ Stops
7	11 15a	5 40pL	766S/786S	STL 2
X7	12 10p	5 40pL	582S/786S	STL 1
X6	5 05p	10 25pL	586S/780S	STL 1

To Omaha, Neb. (OMA)

Freq.	Leave	Arrive	Flt. No. /Meals	Via/ Stops
X7	7 15a	11 29a	764B/716	STL 1
7	11 15a	4 34p	766S/652	STL 2
X7	12 10p	4 34p	582S/652	STL 1
X6	5 05p	10 44p	586S/540	STL 1

To Orlando, Fla. (MCO)

Freq.	Leave	Arrive	Flt. No. /Meals	Via/ Stops
7	11 15a	6 50p	766S/679S	STL 3
X7	12 10p	6 50p	582S/679S	STL 2
X6	5 05p	11 15p	586S/663D	STL 2

To Paducah, Ky. (PAH) OZV

Freq.	Leave	Arrive	Flt. No. /Meals	Via/ Stops
X7	7 15a	12 10p	764B/1103	STL 1
7	11 15a	3 05p	766S/1105	STL 2
X67	12 10p	3 05p	582S/1105	STL 1
6	12 10p	4 33p	582S/1107	STL 1
X6	5 05p	7 50p	586S/1109	STL 1

To Peoria, Ill. (PIA)

Freq.	Leave	Arrive	Flt. No. /Meals	Via/ Stops
X67	7 15a	11 10a	764B/812	STL 1
6	7 15a	12 00n	764B/622	STL 2
7	11 15a	5 00p	766S/636	STL 2
6	12 10p	4 25p	582S/696	STL 1
X67	12 10p	5 00p	582S/636	STL 1
X6	5 05p	8 05p	586S/728	STL 1

To Philadelphia, Pa. (PHL)

Freq.	Leave	Arrive	Flt. No. /Meals	Via/ Stops
7	11 15a	5 19p	766S/772S	STL 2
X7	12 10p	5 19p	582S/772S	STL 1
X6	5 05p	10 59p	586S/888	STL 2

To Raleigh/Durham, N.C. (RDU)

Freq.	Leave	Arrive	Flt. No. /Meals	Via/ Stops
7	11 15a	6 00p	766S/717S	STL 3
X7	12 10p	6 00p	582S/717S	STL 2
X6	5 05p	10 45p	586S/711	STL 2

To Rochester, Minn. (RST)

Freq.	Leave	Arrive	Flt. No. /Meals	Via/ Stops
X67	7 15a	11 12a	764B/532	STL 1

To St. Louis, Mo. (STL)

Freq.	Leave	Arrive	Flt. No. /Meals	Via/ Stops
X7	7 15a	8 35a	764B	0
7	11 15a	1 15p	766S	1
X7	12 10p	1 30p	582S	0
X6	5 05p	6 25p	586S	0

To Sarasota/Bradenton, Fla. (SRQ)

Freq.	Leave	Arrive	Flt. No. /Meals	Via/ Stops
7	11 15a	5 25p	766S/681S	STL 2
X7	12 10p	5 25p	582S/681S	STL 1

To Sioux City, Iowa (SUX)

Freq.	Leave	Arrive	Flt. No. /Meals	Via/ Stops
X7	7 15a	11 22a	764B/781	STL 1
7	11 15a	4 47p	766S/706	STL 2
X67	12 10p	4 47p	582S/706	STL 1
6	12 10p	5 34p	582S/618	STL 2
X6	5 05p	11 14p	586S/538	STL 2

To Sioux Falls, S.D. (FSD)

Freq.	Leave	Arrive	Flt. No. /Meals	Via/ Stops
X7	7 15a	11 30a	764B/710	STL 1
7	11 15a	4 45p	766S/783	STL 2
X7	12 10p	4 45p	582S/783	STL 1
X6	5 05p	10 40p	586S/536	STL 1

To Springfield, Ill. (SPI) OZV

Freq.	Leave	Arrive	Flt. No. /Meals	Via/ Stops
X7	7 15a	11 25a	764B/1002	STL 1
7	11 15a	2 40p	766S/1008	STL 2
X7	12 10p	2 40p	582S/1008	STL 1
X6	5 05p	8 35p	586S/1014	STL 1

To Tampa/St. Petersburg/ Clearwater, Fla. (TPA)

Freq.	Leave	Arrive	Flt. No. /Meals	Via/ Stops
7	11 15a	5 35p	766S/679S	STL 2
X7	12 10p	5 35p	582S/679S	STL 1
X6	5 05p	10 20p	586S/663D	STL 1

To Washington, D.C. (DCA, BWI)

Freq.	Leave	Arrive	Flt. No. /Meals	Via/ Stops
X7	7 15a	12 12pB	764B	1
X67	7 15a	1 59pN	764B/758L	STL 1
7	11 15a	5 10pN	766S/752S	STL 2
7	11 15a	6 05pB	766S	3
X7	12 10p	5 10pN	582S/752S	STL 1
X7	12 10p	6 05pB	582S/766S	STL 2
X6	5 05p	9 45pN	586S/756D	STL 1
X6	5 05p	11 02pB	586S/608S	STL 2

To Waterloo, Iowa (ALO)

Freq.	Leave	Arrive	Flt. No. /Meals	Via/ Stops
X7	7 15a	11 00a	764B/600	STL 1
7	11 15a	5 12p	766S/646	STL 3
X7	12 10p	5 12p	582S/646	STL 2
X6	5 05p	11 20p	586S/680	STL 2

Omaha, Neb. (OMA) (CDT)

(Eppley Field)

Reservations: 422-6200
Air Freight: 422-6102

To Atlanta, Ga. (ATL)

Freq.	Leave	Arrive	Flt. No. /Meals	Via/ Stops
	6 45a	11 09a	707S/683B	STL 1
	8 45a	1 35p	633/689S	STL 2
	12 10p	4 58p	717/687	STL 1
X6	5 10p	9 25p	711/685S	STL 1

To Baltimore, Md./ Washington, D.C. (BWI)

Freq.	Leave	Arrive	Flt. No. /Meals	Via/ Stops
X7	6 45a	12 12pB	707S/764B	STL 1
	12 10p	6 05pB	717/766S	STL 2
X6	5 10p	11 02pB	711/608S	STL 2

To Bloomington/Normal, Ill. (BMI) OZV

Freq.	Leave	Arrive	Flt. No. /Meals	Via/ Stops
X7	6 45a	9 38a	707S/1006	STL 2
	8 45a	12 12p	633/1048	STL 2
	12 10p	4 52p	717/1058	STL 1
X6	5 10p	8 07p	711/1066	STL 1
6	5 10p	8 28p	711/1062	STL 2

To Champaign/Urbana, Ill. (CMI)

Freq.	Leave	Arrive	Flt. No. /Meals	Via/ Stops
X7	6 45a	9 17a	707S/1210	STL 1
7	6 45a	11 10a	707S/622	STL 1
	12 10p	5 05p	717/724	STL 1
X6	5 10p	8 50p	711/728	STL 2
6	5 10p	10 57p	711/530	STL 2

To Charlotte, N.C. (CLT)

Freq.	Leave	Arrive	Flt. No. /Meals	Via/ Stops
X7	6 45a	11 28a	707S	1
	12 10p	5 00p	717/703S	STL 1
X6	5 10p	9 35p	711/719D	STL 1

1-Monday 2-Tuesday 3-Wednesday 4-Thursday
5-Friday 6-Saturday 7-Sunday X-Except

OZV OZARK MIDWEST flights operate with 1000-1299 flight numbers.
All times are local times for each city.

Omaha, Neb. (OMA) (CDT) (cont'd)

To Chicago, Ill. (ORD)

Freq.	Leave	Arrive	Flt. No. /Meals	Via/ Stops
X67	6 45a	10 15a	707S/504	STL 1
67	6 45a	11 20a	707S/658	STL 1
X67	8 45a	2 00p	633/512	STL 2
	12 10p	3 00p	717/616	STL 1
X6	5 10p	8 55p	711/755	STL 1
6	5 10p	10 40p	711/878	STL 1

To Cleveland, Ohio (CLE)

Freq.	Leave	Arrive	Flt. No. /Meals	Via/ Stops
	6 45a	11 47a	707S/620S	STL 1
	12 10p	4 42p	717/766S	STL 1
X6	5 10p	9 45p	711/608S	STL 1

To Columbia/ Jefferson City, Mo. (COU) OZV

Freq.	Leave	Arrive	Flt. No. /Meals	Via/ Stops
X7	6 45a	9 25a	707S/1123	STL 1
	8 45a	12 03p	633/1125	STL 2
X6	12 10p	2 35p	717/1127	STL 1
6	12 10p	3 35p	717/1129	STL 1
	5 10p	8 05p	711/1135	STL 1

To Dallas/Ft. Worth, Texas (DFW)

Freq.	Leave	Arrive	Flt. No. /Meals	Via/ Stops
	6 45a	10 11a	707S/601B	STL 1
	8 45a	12 45p	633/605L	STL 2
	12 10p	3 45p	717/607S	STL 1
	5 10p	9 08p	711/625S	STL 1

To Decatur, Ill. (DEC) OZV

Freq.	Leave	Arrive	Flt. No. /Meals	Via/ Stops
X7	6 45a	9 10a	707S/1006	STL 1
	8 45a	12 08p	633/1052	STL 2
X6	12 10p	2 46p	717/1056	STL 1
6	12 10p	5 26p	717/1060	STL 1
	5 10p	8 01p	711/1062	STL 1

To Des Moines, Iowa (DSM)

Freq.	Leave	Arrive	Flt. No. /Meals	Via/ Stops
	8 45a	9 19a	633	0

To Detroit, Mich. (DTW)

Freq.	Leave	Arrive	Flt. No. /Meals	Via/ Stops
X7	6 45a	11 47a	707S/720S	STL 1
	12 10p	4 20p	717/722	STL 1
X6	5 10p	9 50p	711/624	STL 1

To Evansville, Ind. (EVV) OZV

Freq.	Leave	Arrive	Flt. No. /Meals	Via/ Stops
X7	6 45a	9 30a	707S/1031	STL 1
	8 45a	12 07p	633/1035	STL 2
X6	12 10p	3 06p	717/1037	STL 1
6	12 10p	4 39p	717/1039	STL 1
	5 10p	7 55p	711/1041	STL 1

To Fayetteville, Ark. (FYV) OZV

Freq.	Leave	Arrive	Flt. No. /Meals	Via/ Stops
X7	6 45a	10 25a	707S/1081	STL 1
	8 45a	1 20p	633/1083	STL 3
X6	12 10p	3 44p	717/1085	STL 1
6	12 10p	4 19p	717/1075	STL 3
X6	5 10p	9 16p	711/1089	STL 1

To Ft. Lauderdale/ Hollywood, Fla. (FLL)

Freq.	Leave	Arrive	Flt. No. /Meals	Via/ Stops
	6 45a	11 55a	707S/645B	STL 1
	12 10p	5 32p	717/677S	STL 1

To Ft. Leonard Wood, Mo. (TBN) OZV

Freq.	Leave	Arrive	Flt. No. /Meals	Via/ Stops
	6 45a	10 55a	707S/1073	STL 1
	12 10p	3 05p	717/1075	STL 1
X6	5 10p	8 40p	711/1077	STL 1

To Ft. Myers, Fla. (RSW)

Freq.	Leave	Arrive	Flt. No. /Meals	Via/ Stops
	6 45a	11 59a	707S/675B	STL 1
	12 10p	6 28p	717/681S	STL 2

To Ft. Smith, Ark. (FSM) OZV

Freq.	Leave	Arrive	Flt. No. /Meals	Via/ Stops
X7	6 45a	10 55a	707S/1081	STL 2
	8 45a	12 45p	633/1083	STL 2
X6	12 10p	4 14p	717/1085	STL 2
X6	5 10p	9 46p	711/1089	STL 2

To Harrison, Ark. (HRO) OZV

Freq.	Leave	Arrive	Flt. No. /Meals	Via/ Stops
	6 45a	11 39a	707S/1073	STL 2
	12 10p	3 49p	717/1075	STL 2
X6	5 10p	9 24p	711/1077	STL 2

To Houston, Texas (HOU)

Freq.	Leave	Arrive	Flt. No. /Meals	Via/ Stops
	6 45a	10 42aH	707S/637B	STL 1
	8 45a	1 12pH	633S	2
	12 10p	4 00pH	717/615	STL 1
	5 10p	9 22pH	711/619	STL 1

To Indianapolis, Ind. (IND)

Freq.	Leave	Arrive	Flt. No. /Meals	Via/ Stops
X7	6 45a	9 44a	707S/770	STL 1
	8 45a	12 05p	633/742	STL 2
	12 10p	3 08p	717/748	STL 1
X6	5 10p	8 10p	711/888	STL 1

To Jacksonville, Fl. (JAX)

Freq.	Leave	Arrive	Flt. No. /Meals	Via/ Stops
	6 45a	12 19p	707S/733S	STL 2
	12 10p	6 09p	717/735S	STL 2
X6	5 10p	10 33p	711/737	STL 2

To Joplin, Mo. (JLN) OZV

Freq.	Leave	Arrive	Flt. No. /Meals	Via/ Stops
X7	6 45a	10 00a	707S/1161	STL 1
7	6 45a	12 00n	707S/1163	STL 1
	12 10p	4 40p	717/1167	STL 1
X6	5 10p	8 55p	711/1169	STL 1
6	5 10p	9 01p	711/1135	STL 2

To Louisville, Ky. (SDF)

Freq.	Leave	Arrive	Flt. No. /Meals	Via/ Stops
	6 45a	10 45a	707S/709	STL 1
	12 10p	4 25p	717	1
X6	5 10p	9 24p	711	1

To Madison, Wis. (MSN)

Freq.	Leave	Arrive	Flt. No. /Meals	Via/ Stops
	6 45a	11 59a	707S/600	STL 2
	12 10p	4 15p	717/646	STL 1
X6	5 10p	9 20p	711/612	STL 2
6	5 10p	10 33p	711/736	STL 1

To Marion, Ill. (MWA) OZV

Freq.	Leave	Arrive	Flt. No. /Meals	Via/ Stops
X7	6 45a	9 35a	707S/1181	STL 1
	8 45a	12 15p	633/1183	STL 2
X6	12 10p	2 50p	717/1185	STL 1
6	12 10p	5 10p	717/1187	STL 1
	5 10p	8 00p	711/1189	STL 1

To Miami, Fla. (MIA)

Freq.	Leave	Arrive	Flt. No. /Meals	Via/ Stops
67	6 45a	11 55a	707S/891B	STL 1
X67	6 45a	12 11p	707S/651B	STL 1
	12 10p	6 25p	717/677S	STL 2

To Milwaukee, Wis. (MKE)

Freq.	Leave	Arrive	Flt. No. /Meals	Via/ Stops
	6 45a	11 30a	707S/614	STL 1
	12 10p	3 05p	717/682	STL 1
X6	5 10p	8 35p	711/612	STL 1
6	5 10p	11 13p	711/736	STL 2

To Moline, Ill./ Davenport, Iowa (MLI)

Freq.	Leave	Arrive	Flt. No. /Meals	Via/ Stops
	6 45a	11 10a	707S/686	STL 1
	12 10p	4 27p	717/734	STL 1
X6	5 10p	8 52p	711/688	STL 2
6	5 10p	10 07p	711/610	STL 1

To Nashville, Tenn. (BNA)

Freq.	Leave	Arrive	Flt. No. /Meals	Via/ Stops
	6 45a	9 43a	707S/733	STL 1
	12 10p	3 27p	717/735	STL 1
X6	5 10p	8 00p	711/737	STL 1

To New Orleans, La. (MSY)

Freq.	Leave	Arrive	Flt. No. /Meals	Via/ Stops
	6 45a	10 36a	707S/721B	STL 1
	8 45a	1 05p	633/723L	STL 2
	12 10p	3 56p	717/727	STL 1
	5 10p	8 32p	711/729D	STL 1

To New York, N.Y. (LGA)

Freq.	Leave	Arrive	Flt. No. /Meals	Via/ Stops
	6 45a	11 59aL	707S/784B	STL 1
	12 10p	5 40pL	717/786S	STL 1
X6	5 10p	10 25pL	711/780S	STL 1

To Oklahoma City, Okla. (OKC)

Freq.	Leave	Arrive	Flt. No. /Meals	Via/ Stops
X7	6 45a	11 32a	707S/583	STL 1
X6	12 10p	4 31p	717/765	STL 1
6	12 10p	5 30p	717/581	STL 2
X6	5 10p	9 15p	711/589	STL 1

To Orlando, Fla. (MCO)

Freq.	Leave	Arrive	Flt. No. /Meals	Via/ Stops
	6 45a	12 10p	707S/647B	STL 1
	12 10p	6 50p	717/679S	STL 2
	5 10p	11 15p	711/663D	STL 2

To Paducah, Ky. (PAH) OZV

Freq.	Leave	Arrive	Flt. No. /Meals	Via/ Stops
X7	6 45a	9 27a	707S/1101	STL 1
	8 45a	12 10p	633/1103	STL 2
X6	12 10p	3 05p	717/1105	STL 1
6	12 10p	4 33p	717/1107	STL 1
X6	5 10p	7 50p	711/1109	STL 1
6	5 10p	8 35p	711/1189	STL 2

To Peoria, Ill. (PIA)

Freq.	Leave	Arrive	Flt. No. /Meals	Via/ Stops
X7	6 45a	9 16a	707S/1200	STL 1
7	6 45a	11 10a	707S/812	STL 1
6	12 10p	4 25p	717/696	STL 1
X6	12 10p	5 00p	717/636	STL 1
X6	5 10p	8 05p	711/728	STL 1
6	5 10p	10 18p	711/530	STL 1

To Philadelphia, Pa. (PHL)

Freq.	Leave	Arrive	Flt. No. /Meals	Via/ Stops
X7	6 45a	12 35p	707S/770S	STL 2
	12 10p	5 19p	717/772S	STL 1
X6	5 10p	10 59p	711/888	STL 2

To Raleigh/Durham, N.C. (RDU)

Freq.	Leave	Arrive	Flt. No. /Meals	Via/ Stops
	6 45a	12 10p	707S/709S	STL 2
	12 10p	6 00p	717S	2
X6	5 10p	10 45p	711	2

To St. Louis, Mo. (STL)

Freq.	Leave	Arrive	Flt. No. /Meals	Via/ Stops
	6 45a	7 50a	707S	0
	8 45a	10 32a	633	1
	12 10p	1 15p	717	0
	5 10p	6 13p	711	0

To San Antonio, Texas (SAT)

Freq.	Leave	Arrive	Flt. No. /Meals	Via/ Stops
	6 45a	10 35a	707S/617B	STL 1
	12 10p	4 05p	717/621S	STL 1
	5 10p	9 30p	711/623S	STL 1

To Sarasota/Bradenton, Fla. (SRQ)

Freq.	Leave	Arrive	Flt. No. /Meals	Via/ Stops
	6 45a	1 08p	707S/675B	STL 2
	12 10p	5 25p	717/681S	STL 1

To Springfield, Ill. (SPI) OZV

Freq.	Leave	Arrive	Flt. No. /Meals	Via/ Stops
X7	6 45a	9 28a	707S/1000	STL 1
7	6 45a	11 25a	707S/1002	STL 1
	12 10p	2 40p	717/1008	STL 1
	5 10p	8 35p	711/1014	STL 1

To Springfield, Mo. (SGF)

Freq.	Leave	Arrive	Flt. No. /Meals	Via/ Stops
	6 45a	10 55a	707S/503	STL 1
X6	8 45a	1 50p	633/1157S	STL 2
7	12 10p	3 32p	717/1159	STL 1
X7	12 10p	4 10p	717/779	STL 1
X6	5 10p	7 42p	711/521	STL 1
6	5 10p	8 20p	711/1155	STL 1

To Tampa/St. Petersburg/ Clearwater, Fla. (TPA)

Freq.	Leave	Arrive	Flt. No. /Meals	Via/ Stops
	6 45a	12 02p	707S/669B	STL 1
	12 10p	5 35p	717/679S	STL 1
	5 10p	10 20p	711/663D	STL 1

To Tulsa, Okla. (TUL)

Freq.	Leave	Arrive	Flt. No. /Meals	Via/ Stops
X7	6 45a	11 18a	707S/579	STL 1
	12 10p	4 33p	717/581	STL 1
X6	5 10p	8 40p	711/521	STL 2

Continued next page

Cocktails available on most flights after 9:00 AM.
B—Hot Breakfast S—Snack D—Dinner
L—Lunch

L—LaGuardia (New York)
B—Baltimore/Washington
H—Hobby (Houston)
N—Washington National

Omaha, Neb. (OMA) (CDT) (cont'd)

To Washington, D.C. (DCA, BWI)

Freq.	Leave	Arrive	Flt. No. /Meals	Via/ Stops
	6 45a	11 25aN	707S/754B	STL 1
X7	6 45a	12 12pB	707S/764B	STL 1
X6	8 45a	1 59pN	633/758L	STL 2
	12 10p	5 10pN	717/752S	STL 1
	12 10p	6 05pB	717/766S	STL 2
X6	5 10p	9 45pN	711/756D	STL 1
X6	5 10p	11 02pB	711/608S	STL 2

To West Palm Beach, Fla. (PBI)

Freq.	Leave	Arrive	Flt. No. /Meals	Via/ Stops
	6 45a	12 50p	707S/645B	STL 2

Orlando, Fla. (MCO) (EDT)

(Orlando International Airport)
Reservations: 855-4211
Air Freight: 826-2277
Other Florida Cities
Reservations: 1-800-447-4427

To Bloomington/Normal, Ill. (BMI) OZV

Freq.	Leave	Arrive	Flt. No. /Meals	Via/ Stops
	7 05a	12 12p	658B/1048	STL 2
	1 08p	4 52p	646S/1058	STL 1
X6	7 30p	10 32p	670S/1068	STL 1

To Cedar Rapids/ Iowa City, Iowa (CID)

Freq.	Leave	Arrive	Flt. No. /Meals	Via/ Stops
6	7 05a	11 32a	658B/592	STL 2
X6	7 05a	11 52a	658B/686	STL 3
	1 08p	4 30p	646S/684	STL 1
	7 30p	10 46p	670S/610	STL 2

To Champaign/Urbana, Ill. (CMI)

Freq.	Leave	Arrive	Flt. No. /Meals	Via/ Stops
	7 05a	11 10a	658B/622	STL 2
	1 08p	5 05p	646S/724	STL 1
X6	7 30p	10 18p	670S/787	STL 1
6	7 30p	10 57p	670S/530	STL 2

To Chicago, Ill. (ORD)

Freq.	Leave	Arrive	Flt. No. /Meals	Via/ Stops
	7 05a	11 20a	658B	2
X6	1 08p	4 00p	646S/668	STL 1
6	1 08p	6 00p	646S/520	STL 1
	7 30p	10 40p	670S/878	STL 1

To Columbia/ Jefferson City, Mo. (COU) OZV

Freq.	Leave	Arrive	Flt. No. /Meals	Via/ Stops
	7 05a	12 03p	658B/1125	STL 2
	1 08p	4 41p	646S/1131	STL 1
X6	7 30p	10 10p	670S/1137	STL 1

To Decatur, Ill. (DEC) OZV

Freq.	Leave	Arrive	Flt. No. /Meals	Via/ Stops
	7 05a	12 08p	658B/1052	STL 2
	1 08p	5 26p	646S/1060	STL 1
6	7 30p	10 32p	670S/1054	STL 2
X6	7 30p	10 59p	670S/1068	STL 2

To Denver, Colo. (DEN)

Freq.	Leave	Arrive	Flt. No. /Meals	Via/ Stops
	7 05a	11 35a	658B/869L	STL 2
	1 08p	5 10p	646S/875S	STL 1

To Des Moines, Iowa (DSM)

Freq.	Leave	Arrive	Flt. No. /Meals	Via/ Stops
	7 05a	11 20a	658B/757	STL 2
	1 08p	4 30p	646S/542	STL 1
	7 30p	10 32p	670S/680	STL 1

To Evansville, Ind. (EVV) OZV

Freq.	Leave	Arrive	Flt. No. /Meals	Via/ Stops
	7 05a	12 07p	658B/1035	STL 2
	1 08p	4 39p	646S/1039	STL 1
	7 30p	10 40p	670S/1043	STL 1

To Fayetteville, Ark. (FYV) OZV

Freq.	Leave	Arrive	Flt. No. /Meals	Via/ Stops
	7 05a	1 20p	658B/1083	STL 3
6	1 08p	5 20p	646S/1167	STL 2

To Ft. Leonard Wood, Mo. (TBN) OZV

Freq.	Leave	Arrive	Flt. No. /Meals	Via/ Stops
	7 05a	10 55a	658B/1073	STL 2

To Ft. Smith, Ark. (FSM) OZV

Freq.	Leave	Arrive	Flt. No. /Meals	Via/ Stops
	7 05a	12 45p	658B/1083	STL 2

To Harrison, Ark. (HRO) OZV

Freq.	Leave	Arrive	Flt. No. /Meals	Via/ Stops
	7 05a	11 39a	658B/1073	STL 3

To Indianapolis, Ind. (IND)

Freq.	Leave	Arrive	Flt. No. /Meals	Via/ Stops
	7 05a	12 05p	658B/742	STL 2

To Joplin, Mo. (JLN) OZV

Freq.	Leave	Arrive	Flt. No. /Meals	Via/ Stops
	7 05a	12 00n	658B/1163	STL 2
	1 08p	4 40p	646S/1167	STL 1
X6	7 30p	10 35p	670S/1171	STL 1

To Kansas City, Mo. (MCI)

Freq.	Leave	Arrive	Flt. No. /Meals	Via/ Stops
	7 05a	11 25a	658B/775	STL 2
7	1 08p	4 35p	646S/892	STL 1
X7	1 08p	4 35p	646S/660	STL 1
	7 30p	10 37p	670S/678	STL 1

To Las Vegas, Nev. (LAS)

Freq.	Leave	Arrive	Flt. No. /Meals	Via/ Stops
X2	7 30p	11 00p	670S/841S	STL 1

To Lincoln, Neb. (LNK)

Freq.	Leave	Arrive	Flt. No. /Meals	Via/ Stops
X7	7 05a	12 11p	658B/781	STL 3
	1 08p	4 42p	646S/618	STL 1
	7 30p	10 29p	670S/538	STL 1

To Madison, Wis. (MSN)

Freq.	Leave	Arrive	Flt. No. /Meals	Via/ Stops
	7 05a	11 59a	658B/600	STL 3
	1 08p	4 15p	646S	1
	7 30p	10 33p	670S/736	STL 1

To Marion, Ill. (MWA) OZV

Freq.	Leave	Arrive	Flt. No. /Meals	Via/ Stops
	7 05a	12 15p	658B/1183	STL 2
	1 08p	5 10p	646S/1187	STL 1
	7 30p	10 25p	670S/1111	STL 1

To Milwaukee, Wis. (MKE)

Freq.	Leave	Arrive	Flt. No. /Meals	Via/ Stops
	7 05a	11 30a	658B/614	STL 2
	1 08p	6 20p	646S/816	STL 1
	7 30p	11 13p	670S/736	STL 2

To Minneapolis/ St. Paul, Minn. (MSP)

Freq.	Leave	Arrive	Flt. No. /Meals	Via/ Stops
	7 05a	11 27a	658B/732	STL 2
	1 08p	4 47p	646S/712	STL 1
	7 30p	10 55p	670S/718	STL 1

To Moline, Ill./ Davenport, Iowa (MLI)

Freq.	Leave	Arrive	Flt. No. /Meals	Via/ Stops
	7 05a	11 10a	658B/686	STL 2
	1 08p	4 27p	646S/734	STL 1
	7 30p	10 07p	670S/610	STL 1

To Oklahoma City, Okla. (OKC)

Freq.	Leave	Arrive	Flt. No. /Meals	Via/ Stops
X7	7 05a	11 32a	658B/583	STL 2
X6	1 08p	4 31p	646S/765	STL 1
6	1 08p	5 30p	646S/581	STL 2

To Omaha, Neb. (OMA)

Freq.	Leave	Arrive	Flt. No. /Meals	Via/ Stops
	7 05a	11 29a	658B/716	STL 2
	1 08p	4 34p	646S/652	STL 1
	7 30p	10 44p	670S/540	STL 1

To Paducah, Ky. (PAH) OZV

Freq.	Leave	Arrive	Flt. No. /Meals	Via/ Stops
	7 05a	12 10p	658B/1103	STL 2
	1 08p	4 33p	646S/1107	STL 1
	7 30p	10 55p	670S/1111	STL 2

To Peoria, Ill. (PIA)

Freq.	Leave	Arrive	Flt. No. /Meals	Via/ Stops
X6	7 05a	11 10a	658B/812	STL 2
6	7 05a	12 00n	658B/622	STL 3

To Peoria, Ill. (PIA) (cont'd)

Freq.	Leave	Arrive	Flt. No. /Meals	Via/ Stops
6	1 08p	4 25p	646S/696	STL 1
X6	1 08p	5 00p	646S/636	STL 1
6	7 30p	10 18p	670S/530	STL 1
X6	7 30p	10 59p	670S/787	STL 2

To Rochester, Minn. (RST)

Freq.	Leave	Arrive	Flt. No. /Meals	Via/ Stops
X67	7 05a	11 12a	658B/532	STL 2

To St. Louis, Mo. (STL)

Freq.	Leave	Arrive	Flt. No. /Meals	Via/ Stops
	7 05a	9 25a	658B	1
	1 08p	2 25p	646S	0
	7 30p	8 47p	670S	0

To San Diego, Cal. (SAN)

Freq.	Leave	Arrive	Flt. No. /Meals	Via/ Stops
	7 05a	11 42a	658B/889B	STL 2
6	1 08p	5 12p	646S/883S	STL 1

To Sioux City, Iowa (SUX)

Freq.	Leave	Arrive	Flt. No. /Meals	Via/ Stops
X7	7 05a	11 22a	658B/781	STL 2
X6	1 08p	4 47p	646S/706	STL 1
6	1 08p	5 34p	646S/618	STL 2
	7 30p	11 14p	670S/538	STL 2

To Sioux Falls, S.D. (FSD)

Freq.	Leave	Arrive	Flt. No. /Meals	Via/ Stops
X7	7 05a	11 30a	658B/710	STL 2
	1 08p	4 45p	646S/783	STL 1
X6	7 30p	10 40p	670S/536	STL 1

To Springfield, Ill. (SPI) OZV

Freq.	Leave	Arrive	Flt. No. /Meals	Via/ Stops
	7 05a	11 25a	658B/1002	STL 2
	1 08p	4 39p	646S/1010	STL 1
6	7 30p	10 02p	670S/1054	STL 1
X6	7 30p	10 27p	670S/1018	STL 1

To Springfield, Mo. (SGF)

Freq.	Leave	Arrive	Flt. No. /Meals	Via/ Stops
	7 05a	10 55a	658B/503	STL 2
	1 08p	4 10p	646S/779	STL 1
	7 30p	10 29p	670S/527	STL 1

To Tampa/St. Petersburg/ Clearwater, Fla. (TPA)

Freq.	Leave	Arrive	Flt. No. /Meals	Via/ Stops
	7 05a	7 35a	658	0

To Tulsa, Okla. (TUL)

Freq.	Leave	Arrive	Flt. No. /Meals	Via/ Stops
X7	7 05a	11 18a	658B/579	STL 2
	1 08p	4 33p	646S/581	STL 1

To Waterloo, Iowa (ALO)

Freq.	Leave	Arrive	Flt. No. /Meals	Via/ Stops
	7 05a	11 00a	658B/600	STL 2
	1 08p	5 12p	646S	2
	7 30p	11 20p	670S/680	STL 2

Paducah, Ky. (PAH) (CDT) OZV

(Barkley Field)
Reservations: 443-9191

To Atlanta, Ga. (ATL)

Freq.	Leave	Arrive	Flt. No. /Meals	Via/ Stops
X7	6 40a	11 09a	1100/683B	STL 1
7	6 40a	11 09a	1112/683B	STL 2
7	8 15a	1 35p	1114/689S	STL 2
X7	9 45a	1 35p	1102/689S	STL 1
	12 30p	4 58p	1104/687	STL 1
X6	4 48p	9 25p	1108/685S	STL 1

To Baltimore, Md./ Washington, D.C. (BWI)

Freq.	Leave	Arrive	Flt. No. /Meals	Via/ Stops
X7	6 40a	12 12pB	1100/764B	STL 1
	12 30p	6 05pB	1104/766S	STL 2
X6	4 48p	11 02pB	1108/608S	STL 2

To Bloomington/Normal, Ill. (BMI) OZV

Freq.	Leave	Arrive	Flt. No. /Meals	Via/ Stops
X7	6 40a	9 38a	1100/1006	STL 2
7	8 15a	12 12p	1114/1048	STL 2
X7	9 45a	12 12p	1102/1048	STL 1
	12 30p	4 52p	1104/1058	STL 1
X6	4 48p	8 07p	1108/1066	STL 1
6	4 48p	8 28p	1108/1062	STL 2

Paducah, Ky. (PAH) (CDT) OZV (cont'd)

To Cedar Rapids/ Iowa City, Iowa (CID)

Freq.	Leave	Arrive	Flt. No. /Meals	Via/ Stops
6	6 40a	11 32a	1100/592	STL 1
X67	6 40a	11 52a	1100/686	STL 2
7	8 15a	11 52a	1114/686	STL 3
	12 30p	4 30p	1104/684	STL 1
X6	3 25p	6 46p	1106/749	STL 2
X6	4 48p	8 12p	1108/688	STL 1
6	4 48p	10 46p	1108/610	STL 2

To Champaign/Urbana, Ill. (CMI)

Freq.	Leave	Arrive	Flt. No. /Meals	Via/ Stops
X7	6 40a	9 17a	1100/1210	STL 1
7	8 15a	11 10a	1114/622	STL 2
	12 30p	5 05p	1104/724	STL 1
X6	4 48p	7 22p	1108/1208	STL 1
6	4 48p	10 57p	1108/530	STL 2

To Charlotte, N.C. (CLT)

Freq.	Leave	Arrive	Flt. No. /Meals	Via/ Stops
X7	6 40a	11 28a	1100/707B	STL 1
	12 30p	5 00p	1104/703S	STL 1
X6	4 48p	9 35p	1108/719D	STL 1

To Chicago, Ill. (ORD)

Freq.	Leave	Arrive	Flt. No. /Meals	Via/ Stops
X67	6 40a	10 15a	1100/504	STL 1
6	6 40a	11 20a	1100/658	STL 1
7	8 15a	11 20a	1114/658	STL 2
X67	9 45a	2 00p	1102/512	STL 1
	12 30p	3 00p	1104/616	STL 1
X6	3 25p	6 00p	1106/520	STL 1
X6	4 48p	7 10p	1108/526	STL 1
6	4 48p	10 40p	1108/878	STL 1
X6	8 05p	10 40p	1110/878	STL 2

To Cleveland, Ohio (CLE)

Freq.	Leave	Arrive	Flt. No. /Meals	Via/ Stops
7	6 40a	11 47a	1112/620S	STL 2
X7	6 40a	11 47a	1100/620S	STL 1
	12 30p	4 42p	1104/766S	STL 1
X6	4 48p	9 45p	1108/608S	STL 1

To Columbia/ Jefferson City, Mo. (COU) OZV

Freq.	Leave	Arrive	Flt. No. /Meals	Via/ Stops
X7	6 40a	9 25a	1100/1123	STL 1
7	8 15a	12 03p	1114/1125	STL 2
X7	9 45a	12 03p	1102/1125	STL 1
	12 30p	3 35p	1104/1129	STL 1
X6	3 25p	5 45p	1106/1133	STL 1
	4 48p	8 05p	1108/1135	STL 1

To Dallas/Ft. Worth, Texas (DFW)

Freq.	Leave	Arrive	Flt. No. /Meals	Via/ Stops
X7	6 40a	10 11a	1100/601B	STL 1
7	6 40a	10 11a	1112/601B	STL 2
7	8 15a	12 45p	1114/605L	STL 2
X7	9 45a	12 45p	1102/605L	STL 1
	12 30p	3 45p	1104/607S	STL 1
X6	3 25p	7 00p	1106/609D	STL 1
X6	4 48p	8 05p	1108/635D	STL 1
6	4 48p	9 08p	1108/625S	STL 1

To Decatur, Ill. (DEC) OZV

Freq.	Leave	Arrive	Flt. No. /Meals	Via/ Stops
X7	6 40a	9 10a	1100/1006	STL 1
7	8 15a	12 08p	1114/1052	STL 2
X7	9 45a	12 08p	1102/1052	STL 1
X6	12 30p	2 46p	1104/1056	STL 1
6	12 30p	5 26p	1104/1060	STL 1
	4 48p	8 01p	1108/1062	STL 1

To Denver, Colo. (DEN)

Freq.	Leave	Arrive	Flt. No. /Meals	Via/ Stops
X7	6 40a	11 35a	1100/869L	STL 1
7	8 15a	11 35a	1114/869L	STL 2
	12 30p	5 10p	1104/875S	STL 1

To Des Moines, Iowa (DSM)

Freq.	Leave	Arrive	Flt. No. /Meals	Via/ Stops
X7	6 40a	11 20a	1100/757	STL 1
7	8 15a	11 20a	1114/757	STL 2
	12 30p	4 30p	1104/542	STL 1
X6	3 25p	6 30p	1106/534	STL 1
	4 48p	10 32p	1108/680	STL 1

To Detroit, Mich. (DTW)

Freq.	Leave	Arrive	Flt. No. /Meals	Via/ Stops
X7	6 40a	11 47a	1100/720S	STL 1
	12 30p	4 20p	1104/722	STL 1
X6	3 25p	7 36p	1106/626S	STL 1
X6	4 48p	9 50p	1108/624	STL 1

To Fayetteville, Ark. (FYV) OZV

Freq.	Leave	Arrive	Flt. No. /Meals	Via/ Stops
X7	6 40a	10 25a	1100/1081	STL 1
7	8 15a	1 20p	1114/1083	STL 3
X7	9 45a	1 20p	1102/1083	STL 2
X6	12 30p	3 44p	1104/1085	STL 1
6	12 30p	4 19p	1104/1075	STL 3
X6	4 48p	9 16p	1108/1089	STL 1

To Ft. Lauderdale/ Hollywood, Fla. (FLL)

Freq.	Leave	Arrive	Flt. No. /Meals	Via/ Stops
X7	6 40a	11 55a	1100/645B	STL 1
7	6 40a	11 55a	1112/645B	STL 2
	12 30p	5 32p	1104/677S	STL 1

To Ft. Leonard Wood, Mo. (TBN) OZV

Freq.	Leave	Arrive	Flt. No. /Meals	Via/ Stops
X7	6 40a	10 55a	1100/1073	STL 1
7	8 15a	10 55a	1114/1073	STL 2
	12 30p	3 05p	1104/1075	STL 1
X6	4 48p	8 40p	1108/1077	STL 1

To Ft. Myers, Fla. (RSW)

Freq.	Leave	Arrive	Flt. No. /Meals	Via/ Stops
7	6 40a	11 59a	1112/675B	STL 2
X7	6 40a	11 59a	1100/675B	STL 1
	12 30p	6 28p	1104/681S	STL 2

To Ft. Smith, Ark. (FSM) OZV

Freq.	Leave	Arrive	Flt. No. /Meals	Via/ Stops
X7	6 40a	10 55a	1100/1081	STL 2
7	8 15a	12 45p	1114/1083	STL 2
X7	9 45a	12 45p	1102/1083	STL 1
X6	12 30p	4 14p	1104/1085	STL 2
X6	4 48p	9 46p	1108/1089	STL 2

To Harrison, Ark. (HRO) OZV

Freq.	Leave	Arrive	Flt. No. /Meals	Via/ Stops
X7	6 40a	11 39a	1100/1073	STL 2
7	8 15a	11 39a	1114/1073	STL 3
	12 30p	3 49p	1104/1075	STL 2
X6	4 48p	9 24p	1108/1077	STL 2

To Houston, Texas (HOU)

Freq.	Leave	Arrive	Flt. No. /Meals	Via/ Stops
X7	6 40a	10 42aH	1100/637B	STL 1
7	6 40a	10 42aH	1112/637B	STL 2
7	8 15a	1 12pH	1114/633S	STL 2
X7	9 45a	1 12pH	1102/633S	STL 1
	12 30p	4 00pH	1104/615	STL 1
	4 48p	9 22pH	1108/619	STL 1

To Indianapolis, Ind. (IND)

Freq.	Leave	Arrive	Flt. No. /Meals	Via/ Stops
X7	6 40a	9 44a	1100/770	STL 1
7	8 15a	12 05p	1114/742	STL 2
X7	9 45a	12 05p	1102/742	STL 1
	12 30p	3 08p	1104/748	STL 1
X6	4 48p	8 10p	1108/888	STL 1

To Jacksonville, Fl. (JAX)

Freq.	Leave	Arrive	Flt. No. /Meals	Via/ Stops
X7	6 40a	12 19p	1100/733S	STL 2
7	6 40a	12 19p	1112/733S	STL 3
	12 30p	6 09p	1104/735S	STL 2
X6	4 48p	10 33p	1108/737	STL 2

To Joplin, Mo. (JLN) OZV

Freq.	Leave	Arrive	Flt. No. /Meals	Via/ Stops
X7	6 40a	10 00a	1100/1161	STL 1
7	8 15a	12 00n	1114/1163	STL 2
	12 30p	4 40p	1104/1167	STL 1
X6	4 48p	8 55p	1108/1169	STL 1
6	4 48p	9 01p	1108/1135	STL 2

To Kansas City, Mo. (MCI)

Freq.	Leave	Arrive	Flt. No. /Meals	Via/ Stops
X7	6 40a	9 12a	1100/811	STL 1
7	8 15a	11 25a	1114/775	STL 2
X6	12 30p	2 57p	1104/751	STL 1
6	12 30p	4 35p	1104/660	STL 1
	4 48p	7 50p	1108/817	STL 1
X6	8 05p	10 37p	1110/678	STL 2

To Las Vegas, Nev. (LAS)

Freq.	Leave	Arrive	Flt. No. /Meals	Via/ Stops
6	4 48p	11 00p	1108/841S	STL 1
X26	8 05p	11 00p	1110/841S	STL 2

To Lincoln, Neb. (LNK)

Freq.	Leave	Arrive	Flt. No. /Meals	Via/ Stops
X7	6 40a	12 11p	1100/781	STL 2
	12 30p	4 42p	1104/618	STL 1
	4 48p	10 29p	1108/538	STL 1

To Madison, Wis. (MSN)

Freq.	Leave	Arrive	Flt. No. /Meals	Via/ Stops
X7	6 40a	11 59a	1100/600	STL 2
7	8 15a	11 59a	1114/600	STL 3
	12 30p	4 15p	1104/646	STL 1
X6	3 25p	7 10p	1106/816	STL 2
X6	4 48p	9 20p	1108/612	STL 2
6	4 48p	10 33p	1108/736	STL 1

To Marion, Ill. (MWA) OZV

Freq.	Leave	Arrive	Flt. No. /Meals	Via/ Stops
7	6 40a	7 05a	1112	0
7	8 15a	8 40a	1114	0
X6	8 05p	8 30p	1110	0

To Miami, Fla. (MIA)

Freq.	Leave	Arrive	Flt. No. /Meals	Via/ Stops
6	6 40a	11 55a	1100/891B	STL 1
X67	6 40a	12 11p	1100/651B	STL 1
7	6 40a	12 15p	1112/897B	STL 2
	12 30p	6 25p	1104/677S	STL 2

To Milwaukee, Wis. (MKE)

Freq.	Leave	Arrive	Flt. No. /Meals	Via/ Stops
X7	6 40a	11 30a	1100/614	STL 1
7	8 15a	11 30a	1114/614	STL 2
	12 30p	3 05p	1104/682	STL 1
X6	3 25p	6 20p	1106/816	STL 1
X6	4 48p	8 35p	1108/612	STL 1
6	4 48p	11 13p	1108/736	STL 2

To Minneapolis/ St. Paul, Minn. (MSP)

Freq.	Leave	Arrive	Flt. No. /Meals	Via/ Stops
X7	6 40a	11 27a	1100/732	STL 1
7	8 15a	11 27a	1114/732	STL 2
	12 30p	3 35p	1104/582	STL 1
X6	3 25p	6 20p	1106/584S	STL 1
X6	4 48p	8 40p	1108/586	STL 1
6	4 48p	10 55p	1108/718	STL 1

To Moline, Ill./ Davenport, Iowa (MLI)

Freq.	Leave	Arrive	Flt. No. /Meals	Via/ Stops
X7	6 40a	11 10a	1100/686	STL 1
7	8 15a	11 10a	1114/686	STL 2
	12 30p	4 27p	1104/734	STL 1
X6	3 25p	6 02p	1106/749	STL 1
X6	4 48p	8 52p	1108/688	STL 2
6	4 48p	10 07p	1108/610	STL 1

To New Orleans, La. (MSY)

Freq.	Leave	Arrive	Flt. No. /Meals	Via/ Stops
7	6 40a	10 36a	1112/721B	STL 2
X7	6 40a	10 36a	1100/721B	STL 1
7	8 15a	1 05p	1114/723L	STL 2
X7	9 45a	1 05p	1102/723L	STL 1
	12 30p	3 56p	1104/727	STL 1
	4 48p	8 32p	1108/729D	STL 1

To New York, N.Y. (LGA)

Freq.	Leave	Arrive	Flt. No. /Meals	Via/ Stops
X7	6 40a	11 59aL	1100/784B	STL 1
7	6 40a	11 59aL	1112/784B	STL 2
	12 30p	5 40pL	1104/786S	STL 1
X6	4 48p	10 25pL	1108/780S	STL 1

To Oklahoma City, Okla. (OKC)

Freq.	Leave	Arrive	Flt. No. /Meals	Via/ Stops
X7	6 40a	11 32a	1100/583	STL 1
X6	12 30p	4 31p	1104/765	STL 1
6	12 30p	5 30p	1104/581	STL 2
X6	4 48p	9 15p	1108/589	STL 1

Continued next page

1-Monday 2-Tuesday 3-Wednesday 4-Thursday
5-Friday 6-Saturday 7-Sunday X-Except

OZV OZARK MIDWEST flights operate with 1000-1299 flight numbers.
All times are local times for each city.

Cocktails available on most flights after 9:00 AM.
B—Hot Breakfast S—Snack D—Dinner
L—Lunch

L—LaGuardia (New York)
B—Baltimore/Washington
H—Hobby (Houston)
N—Washington National

OZARK AIR LINES

Paducah, Ky. (PAH) (CDT) OZV (cont'd)

To **Omaha, Neb.** (OMA)

Freq.	Leave	Arrive	Flt. No. /Meals	Via/ Stops
X7	6 40a	11 29a	1100/716	STL 1
7	8 15a	11 29a	1114/716	STL 2
	12 30p	4 34p	1104/652	STL 1
X6	3 25p	6 19p	1106/664	STL 1
	4 48p	10 44p	1108/540	STL 1

To **Orlando, Fla.** (MCO)

Freq.	Leave	Arrive	Flt. No. /Meals	Via/ Stops
7	6 40a	12 10p	1112/647B	STL 2
X7	6 40a	12 10p	1100/647B	STL 1
	12 30p	6 50p	1104/679S	STL 2
	4 48p	11 15p	1108/663D	STL 2

To **Peoria, Ill.** (PIA)

Freq.	Leave	Arrive	Flt. No. /Meals	Via/ Stops
X7	6 40a	9 16a	1100/1200	STL 1
7	8 15a	11 10a	1114/812	STL 2
6	12 30p	4 25p	1104/696	STL 1
X6	12 30p	5 00p	1104/636	STL 1
X6	4 48p	8 05p	1108/728	STL 1
6	4 48p	10 18p	1108/530	STL 1

To **Philadelphia, Pa.** (PHL)

Freq.	Leave	Arrive	Flt. No. /Meals	Via/ Stops
X7	6 40a	12 35p	1100/770S	STL 2
	12 30p	5 19p	1104/772S	STL 1
X6	4 48p	10 59p	1108/888	STL 2

To **Raleigh/Durham, N.C.** (RDU)

Freq.	Leave	Arrive	Flt. No. /Meals	Via/ Stops
7	6 40a	12 10p	1112/709S	STL 3
X7	6 40a	12 10p	1100/709S	STL 2
	12 30p	6 00p	1104/717S	STL 2
X6	4 48p	10 45p	1108/711	STL 2

To **Rochester, Minn.** (RST)

Freq.	Leave	Arrive	Flt. No. /Meals	Via/ Stops
X67	6 40a	11 12a	1100/532	STL 1

To **St. Louis, Mo.** (STL)

Freq.	Leave	Arrive	Flt. No. /Meals	Via/ Stops
X7	6 40a	7 30a	1100	0
7	6 40a	7 54a	1112	1
7	8 15a	9 35a	1114	1
X7	9 45a	10 40a	1102	0
	12 30p	1 22p	1104	0
X6	3 25p	4 17p	1106	0
	4 48p	5 40p	1108	0
X6	8 05p	9 15p	1110	1

To **San Antonio, Texas** (SAT)

Freq.	Leave	Arrive	Flt. No. /Meals	Via/ Stops
X7	6 40a	10 35a	1100/617B	STL 1
7	6 40a	10 35a	1112/617B	STL 2
	12 30p	4 05p	1104/621S	STL 1
	4 48p	9 30p	1108/623S	STL 1

To **San Diego, Cal.** (SAN)

Freq.	Leave	Arrive	Flt. No. /Meals	Via/ Stops
X7	6 40a	11 42a	1100/889B	STL 1
7	8 15a	11 42a	1114/889B	STL 2
6	12 30p	5 12p	1104/883S	STL 1

To **Sarasota/Bradenton, Fla.** (SRQ)

Freq.	Leave	Arrive	Flt. No. /Meals	Via/ Stops
X7	6 40a	1 08p	1100/675B	STL 2
7	6 40a	1 08p	1112/675B	STL 3
	12 30p	5 25p	1104/681S	STL 1

To **Sioux City, Iowa** (SUX)

Freq.	Leave	Arrive	Flt. No. /Meals	Via/ Stops
X7	6 40a	11 22a	1100/781	STL 1
X6	12 30p	4 47p	1104/706	STL 1
6	12 30p	5 34p	1104/618	STL 2
	4 48p	11 14p	1108/538	STL 2

To **Sioux Falls, S.D.** (FSD)

Freq.	Leave	Arrive	Flt. No. /Meals	Via/ Stops
X7	6 40a	11 30a	1100/710	STL 1
	12 30p	4 45p	1104/783	STL 1
X6	4 48p	10 40p	1108/536	STL 1

To **Springfield, Ill.** (SPI) OZV

Freq.	Leave	Arrive	Flt. No. /Meals	Via/ Stops
X7	6 40a	9 28a	1100/1000	STL 1
7	8 15a	11 25a	1114/1002	STL 2

To **Springfield, Ill.** (SPI) OZV (cont'd)

Freq.	Leave	Arrive	Flt. No. /Meals	Via/ Stops
	12 30p	2 40p	1104/1008	STL 1
X6	3 25p	5 39p	1106/1012	STL 1
	4 48p	8 35p	1108/1014	STL 1
X6	8 05p	10 27p	1110/1018	STL 2

To **Springfield, Mo.** (SGF)

Freq.	Leave	Arrive	Flt. No. /Meals	Via/ Stops
X7	6 40a	10 55a	1100/503	STL 1
7	8 15a	10 55a	1114/503	STL 2
X67	9 45a	1 50p	1102/1157S	STL 1
7	12 30p	3 32p	1104/1159	STL 1
X7	12 30p	4 10p	1104/779	STL 1
X6	3 25p	7 10p	1106/1151S	STL 1
X6	4 48p	7 42p	1108/521	STL 1
6	4 48p	8 20p	1108/1155	STL 1
X6	8 05p	10 29p	1110/527	STL 2

To **Tampa/St. Petersburg/ Clearwater, Fla.** (TPA)

Freq.	Leave	Arrive	Flt. No. /Meals	Via/ Stops
X7	6 40a	12 02p	1100/669B	STL 1
7	6 40a	12 02p	1112/669B	STL 2
	12 30p	5 35p	1104/679S	STL 1
	4 48p	10 20p	1108/663D	STL 1

To **Tulsa, Okla.** (TUL)

Freq.	Leave	Arrive	Flt. No. /Meals	Via/ Stops
X7	6 40a	11 18a	1100/579	STL 1
	12 30p	4 33p	1104/581	STL 1
X6	4 48p	8 40p	1108/521	STL 2

To **Washington, D.C.** (DCA, BWI)

Freq.	Leave	Arrive	Flt. No. /Meals	Via/ Stops
7	6 40a	11 25aN	1112/754B	STL 2
X7	6 40a	11 25aN	1100/754B	STL 1
X7	6 40a	12 12pB	1100/764B	STL 1
7	8 15a	1 59pN	1114/758L	STL 2
X67	9 45a	1 59pN	1102/758L	STL 1
	12 30p	5 10pN	1104/752S	STL 1
	12 30p	6 05pB	1104/766S	STL 2
X6	4 48p	9 45pN	1108/756D	STL 1
X6	4 48p	11 02pB	1108/608S	STL 2

To **Waterloo, Iowa** (ALO)

Freq.	Leave	Arrive	Flt. No. /Meals	Via/ Stops
X7	6 40a	11 00a	1100/600	STL 1
7	8 15a	11 00a	1114/600	STL 2
	12 30p	5 12p	1104/646	STL 2
	4 48p	11 20p	1108/680	STL 2

To **West Palm Beach, Fla.** (PBI)

Freq.	Leave	Arrive	Flt. No. /Meals	Via/ Stops
X7	6 40a	12 50p	1100/645B	STL 2
7	6 40a	12 50p	1112/645B	STL 3

Peoria, Ill. (PIA) (CDT)

(Greater Peoria Airport)

Peoria
Reservations: 697-0140
Air Freight: 697-0162
Morton
Reservations: 263-8481
Pekin
Reservations: 346-3188
Selected Cities Served By Ozark Midwest

To **Atlanta, Ga.** (ATL)

Freq.	Leave	Arrive	Flt. No. /Meals	Via/ Stops
	7 00a	11 09a	770/683B	STL 1
X7	9 35a	1 35p	1201/689S	STL 1
7	9 50a	1 35p	533/689S	STL 1
X6	11 45a	4 58p	815/687	STL 1
6	12 25p	4 58p	539/687	STL 1
X6	5 30p	9 25p	535/685S	STL 1

To **Baltimore, Md./ Washington, D.C.** (BWI)

Freq.	Leave	Arrive	Flt. No. /Meals	Via/ Stops
X7	7 00a	12 12pB	770/764B	STL 1
X6	11 45a	6 05pB	815/766S	STL 2
6	12 25p	6 05pB	539/766S	STL 2
X6	5 30p	11 02pB	535/608S	STL 2

To **Champaign/Urbana, Ill.** (CMI)

Freq.	Leave	Arrive	Flt. No. /Meals	Via/ Stops
6	4 50p	5 14p	625	0
X6	8 25p	8 50p	728	0
6	10 33p	10 57p	530	0

To **Charlotte, N.C.** (CLT)

Freq.	Leave	Arrive	Flt. No. /Meals	Via/ Stops
X7	7 00a	11 28a	770/707B	STL 1
X6	11 45a	5 00p	815/703S	STL 1
6	12 25p	5 00p	539/703S	STL 1
X6	5 30p	9 35p	535/719D	STL 1

To **Cleveland, Ohio** (CLE)

Freq.	Leave	Arrive	Flt. No. /Meals	Via/ Stops
	7 00a	11 47a	770/620S	STL 1
X6	11 45a	4 42p	815/766S	STL 1
6	12 25p	4 42p	539/766S	STL 1
X6	5 30p	9 45p	535/608S	STL 1

To **Columbia/ Jefferson City, Mo.** (COU) OZV

Freq.	Leave	Arrive	Flt. No. /Meals	Via/ Stops
X7	7 00a	9 25a	770/1123	STL 1
X7	9 35a	12 03p	1201/1125	STL 1
7	9 50a	12 03p	533/1125	STL 1
X6	11 45a	2 35p	815/1127	STL 1
6	12 25p	3 35p	539/1129	STL 1
6	4 50p	8 05p	625/1135	STL 2
X6	5 30p	8 05p	535/1135	STL 1

To **Dallas/Ft. Worth, Texas** (DFW)

Freq.	Leave	Arrive	Flt. No. /Meals	Via/ Stops
	7 00a	10 11a	770/601B	STL 1
X7	9 35a	12 45p	1201/605L	STL 1
7	9 50a	12 45p	533/605L	STL 1
X6	11 45a	2 30p	815/627S	STL 1
6	12 25p	3 45p	539/607S	STL 1
6	4 50p	9 08p	625S	2
X6	5 30p	9 08p	535/625S	STL 1

To **Denver, Colo.** (DEN)

Freq.	Leave	Arrive	Flt. No. /Meals	Via/ Stops
	7 00a	11 35a	770/869L	STL 1
X6	11 45a	5 10p	815/875S	STL 1
6	12 25p	5 10p	539/875S	STL 1

To **Des Moines, Iowa** (DSM)

Freq.	Leave	Arrive	Flt. No. /Meals	Via/ Stops
	7 00a	11 20a	770/757	STL 1
X6	11 45a	4 30p	815/542	STL 1
6	12 25p	4 30p	539/542	STL 1
6	4 50p	10 32p	625/680	STL 2
X6	8 13p	10 32p	1209/680	STL 1

To **Detroit, Mich.** (DTW)

Freq.	Leave	Arrive	Flt. No. /Meals	Via/ Stops
X7	7 00a	11 47a	770/720S	STL 1
X6	11 45a	4 20p	815/722	STL 1
6	12 25p	4 20p	539/722	STL 1
X6	5 30p	9 50p	535/624	STL 1

To **Evansville, Ind.** (EVV) OZV

Freq.	Leave	Arrive	Flt. No. /Meals	Via/ Stops
X7	7 00a	9 30a	770/1031	STL 1
X7	9 35a	12 07p	1201/1035	STL 1
7	9 50a	12 07p	533/1035	STL 1
X6	11 45a	3 06p	815/1037	STL 1
6	12 25p	4 39p	539/1039	STL 1
6	4 50p	7 55p	625/1041	STL 2
X6	5 30p	7 55p	535/1041	STL 1
X6	8 13p	10 40p	1209/1043	STL 1

To **Fayetteville, Ark.** (FYV) OZV

Freq.	Leave	Arrive	Flt. No. /Meals	Via/ Stops
X7	7 00a	10 25a	770/1081	STL 1
X7	9 35a	1 20p	1201/1083	STL 2
7	9 50a	1 20p	533/1083	STL 2
X6	11 45a	3 44p	815/1085	STL 1
6	12 25p	4 19p	539/1075	STL 3
X6	5 30p	9 16p	535/1089	STL 1

To **Ft. Lauderdale/ Hollywood, Fla.** (FLL)

Freq.	Leave	Arrive	Flt. No. /Meals	Via/ Stops
	7 00a	11 55a	770/645B	STL 1
X6	11 45a	5 32p	815/677S	STL 1
6	12 25p	5 32p	539/677S	STL 1

1-Monday 2-Tuesday 3-Wednesday 4-Thursday
5-Friday 6-Saturday 7-Sunday X-Except

OZV OZARK MIDWEST flights operate with 1000-1299 flight numbers.
All times are local times for each city.

CLIMB ABOARD FOR VACATION FUN!

Ozark flies to more than 70 cities coast to coast. Every day.

What's more, we offer very attractively priced vacation packages to many of your favorite fun spots, like Orlando, New Orleans, San Diego—and *more*!

These packages normally include airfare, lodging and rental car. And the cost will surprise you!

For more information on these fun vacation packages call Ozark's Tour Desk at 1-800-272-2828.

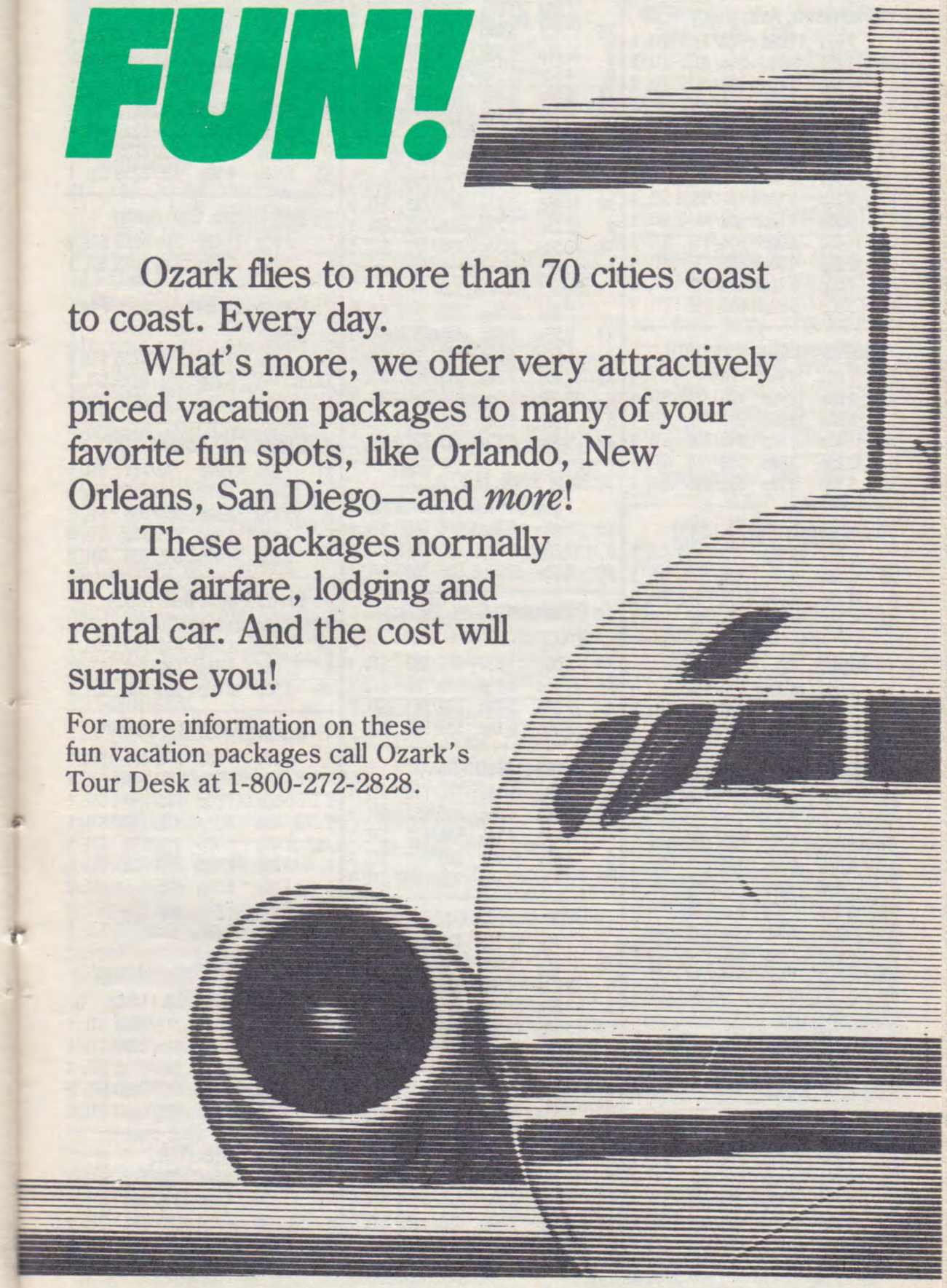

OZARK FLIES YOUR WAY®

Peoria, Ill. (PIA) (CDT) (cont'd)

To **Ft. Leonard Wood, Mo.** (TBN) OZV

Freq.	Leave	Arrive	Flt. No. /Meals	Via/ Stops
	7 00a	10 55a	770/1073	STL 1
X6	11 45a	3 05p	815/1075	STL 1
6	12 25p	3 05p	539/1075	STL 1
X6	5 30p	8 40p	535/1077	STL 1

To **Ft. Myers, Fla.** (RSW)

Freq.	Leave	Arrive	Flt. No. /Meals	Via/ Stops
	7 00a	11 59a	770/675B	STL 1
X6	11 45a	6 28p	815/681S	STL 2
6	12 25p	6 28p	539/681S	STL 2

To **Ft. Smith, Ark.** (FSM) OZV

Freq.	Leave	Arrive	Flt. No. /Meals	Via/ Stops
X7	7 00a	10 55a	770/1081	STL 2
X7	9 35a	12 45p	1201/1083	STL 1
7	9 50a	12 45p	533/1083	STL 1
X6	11 45a	4 14p	815/1085	STL 2
X6	5 30p	9 46p	535/1089	STL 2

To **Harrison, Ark.** (HRO) OZV

Freq.	Leave	Arrive	Flt. No. /Meals	Via/ Stops
	7 00a	11 39a	770/1073	STL 2
X6	11 45a	3 49p	815/1075	STL 2
6	12 25p	3 49p	539/1075	STL 2
X6	5 30p	9 24p	535/1077	STL 2

To **Houston, Texas** (HOU)

Freq.	Leave	Arrive	Flt. No. /Meals	Via/ Stops
	7 00a	10 42aH	770/637B	STL 1
X7	9 35a	1 12pH	1201/633S	STL 1
7	9 50a	1 12pH	533/633S	STL 1
X6	11 45a	4 00pH	815/615	STL 1
6	12 25p	4 00pH	539/615	STL 1
6	4 50p	9 22pH	625/619	STL 2
X6	5 30p	9 22pH	535/619	STL 1

To **Indianapolis, Ind.** (IND)

Freq.	Leave	Arrive	Flt. No. /Meals	Via/ Stops
X7	7 00a	9 44a	770	1
X7	9 35a	12 05p	1201/742	STL 1
7	9 50a	12 05p	533/742	STL 1
X6	11 45a	3 08p	815/748	STL 1
6	12 25p	3 08p	539/748	STL 1
X6	5 30p	8 10p	535/888	STL 1

To **Jacksonville, Fl.** (JAX)

Freq.	Leave	Arrive	Flt. No. /Meals	Via/ Stops
	7 00a	12 19p	770/733S	STL 2
X6	11 45a	6 09p	815/735S	STL 2
6	12 25p	6 09p	539/735S	STL 2
X6	5 30p	10 33p	535/737	STL 2

To **Joplin, Mo.** (JLN) OZV

Freq.	Leave	Arrive	Flt. No. /Meals	Via/ Stops
X7	7 00a	10 00a	770/1161	STL 1
7	7 00a	12 00n	770/1163	STL 1
X6	11 45a	4 40p	815/1167	STL 1
6	12 25p	4 40p	539/1167	STL 1
6	4 50p	9 01p	625/1135	STL 3
X6	5 30p	8 55p	535/1169	STL 1

To **Kansas City, Mo.** (MCI)

Freq.	Leave	Arrive	Flt. No. /Meals	Via/ Stops
X7	7 00a	9 12a	770/811	STL 1
7	7 00a	11 25a	770/775	STL 1
X6	11 45a	2 57p	815/751	STL 1
6	12 25p	4 35p	539/660	STL 1
6	4 50p	7 50p	625/817	STL 2
X6	5 30p	7 50p	535/817	STL 1
X6	8 13p	10 37p	1209/678	STL 1

To **Las Vegas, Nev.** (LAS)

Freq.	Leave	Arrive	Flt. No. /Meals	Via/ Stops
6	4 50p	11 00p	625/841S	STL 2
X26	8 13p	11 00p	1209/841S	STL 1

To **Lincoln, Neb.** (LNK)

Freq.	Leave	Arrive	Flt. No. /Meals	Via/ Stops
X7	7 00a	12 11p	770/781	STL 2
X6	11 45a	4 42p	815/618	STL 1
6	12 25p	4 42p	539/618	STL 1
6	4 50p	10 29p	625/538	STL 2
X6	5 30p	10 29p	535/538	STL 1

To **Louisville, Ky.** (SDF)

Freq.	Leave	Arrive	Flt. No. /Meals	Via/ Stops
	7 00a	10 45a	770/709	STL 1
X6	11 45a	4 25p	815/717	STL 1
6	12 25p	4 25p	539/717	STL 1
X6	5 30p	9 24p	535/711	STL 1

To **Marion, Ill.** (MWA) OZV

Freq.	Leave	Arrive	Flt. No. /Meals	Via/ Stops
X7	7 00a	9 35a	770/1181	STL 1
X7	9 35a	12 15p	1201/1183	STL 1
7	9 50a	12 15p	533/1183	STL 1
X6	11 45a	2 50p	815/1185	STL 1
6	12 25p	5 10p	539/1187	STL 1
6	4 50p	8 00p	625/1189	STL 2
X6	5 30p	8 00p	535/1189	STL 1
X6	8 13p	10 25p	1209/1111	STL 1

To **Miami, Fla.** (MIA)

Freq.	Leave	Arrive	Flt. No. /Meals	Via/ Stops
67	7 00a	11 55a	770/891B	STL 1
X67	7 00a	12 11p	770/651B	STL 1
X6	11 45a	6 25p	815/677S	STL 2
6	12 25p	6 25p	539/677S	STL 2

To **Minneapolis/ St. Paul, Minn.** (MSP)

Freq.	Leave	Arrive	Flt. No. /Meals	Via/ Stops
	7 00a	11 27a	770/732	STL 1
X6	11 45a	3 35p	815/582	STL 1
6	12 25p	3 35p	539/582	STL 1
6	4 50p	10 55p	625/718	STL 2
X6	5 30p	8 40p	535/586	STL 1
X6	8 13p	10 55p	1209/718	STL 1

To **Nashville, Tenn.** (BNA)

Freq.	Leave	Arrive	Flt. No. /Meals	Via/ Stops
	7 00a	9 43a	770/733	STL 1
X6	11 45a	3 27p	815/735	STL 1
6	12 25p	3 27p	539/735	STL 1
X6	5 30p	8 00p	535/737	STL 1

To **New Orleans, La.** (MSY)

Freq.	Leave	Arrive	Flt. No. /Meals	Via/ Stops
	7 00a	10 36a	770/721B	STL 1
X7	9 35a	1 05p	1201/723L	STL 1
7	9 50a	1 05p	533/723L	STL 1
X6	11 45a	3 56p	815/727	STL 1
6	12 25p	3 56p	539/727	STL 1
6	4 50p	8 32p	625/729D	STL 2
X6	5 30p	8 32p	535/729D	STL 1

To **New York, N.Y.** (LGA)

Freq.	Leave	Arrive	Flt. No. /Meals	Via/ Stops
	7 00a	11 59aL	770/784B	STL 1
X6	11 45a	5 40pL	815/786S	STL 1
6	12 25p	5 40pL	539/786S	STL 1
X6	5 30p	10 25pL	535/780S	STL 1

To **Oklahoma City, Okla.** (OKC)

Freq.	Leave	Arrive	Flt. No. /Meals	Via/ Stops
X7	7 00a	11 32a	770/583	STL 1
X6	11 45a	4 31p	815/765	STL 1
6	12 25p	5 30p	539/581	STL 2
X6	5 30p	9 15p	535/589	STL 1

To **Omaha, Neb.** (OMA)

Freq.	Leave	Arrive	Flt. No. /Meals	Via/ Stops
	7 00a	11 29a	770/716	STL 1
X6	11 45a	4 34p	815/652	STL 1
6	12 25p	4 34p	539/652	STL 1
6	4 50p	10 44p	625/540	STL 2
X6	8 13p	10 44p	1209/540	STL 1

To **Orlando, Fla.** (MCO)

Freq.	Leave	Arrive	Flt. No. /Meals	Via/ Stops
	7 00a	12 10p	770/647B	STL 1
X6	11 45a	6 50p	815/679S	STL 2
6	12 25p	6 50p	539/679S	STL 2
6	4 50p	11 15p	625/663D	STL 3
X6	5 30p	11 15p	535/663D	STL 2

To **Paducah, Ky.** (PAH) OZV

Freq.	Leave	Arrive	Flt. No. /Meals	Via/ Stops
X7	7 00a	9 27a	770/1101	STL 1
X7	9 35a	12 10p	1201/1103	STL 1
7	9 50a	12 10p	533/1103	STL 1
X6	11 45a	3 05p	815/1105	STL 1
6	12 25p	4 33p	539/1107	STL 1
6	4 50p	8 35p	625/1189	STL 3
X6	5 30p	7 50p	535/1109	STL 1
X6	8 13p	10 55p	1209/1111	STL 2

To **Philadelphia, Pa.** (PHL)

Freq.	Leave	Arrive	Flt. No. /Meals	Via/ Stops
X7	7 00a	12 35p	770S	2
X6	11 45a	5 19p	815/772S	STL 1
6	12 25p	5 19p	539/772S	STL 1
X6	5 30p	10 59p	535/888	STL 2

To **Raleigh/Durham, N.C.** (RDU)

Freq.	Leave	Arrive	Flt. No. /Meals	Via/ Stops
	7 00a	12 10p	770/709S	STL 2
X6	11 45a	6 00p	815/717S	STL 2
6	12 25p	6 00p	539/717S	STL 2
X6	5 30p	10 45p	535/711	STL 2

To **Rochester, Minn.** (RST)

Freq.	Leave	Arrive	Flt. No. /Meals	Via/ Stops
X67	7 00a	11 12a	770/532	STL 1

To **St. Louis, Mo.** (STL)

Freq.	Leave	Arrive	Flt. No. /Meals	Via/ Stops
	7 00a	7 39a	770	0
X7	9 35a	10 30a	1201	0
7	9 50a	10 30a	533	0
X6	11 45a	12 25p	815	0
6	12 25p	1 05p	539	0
6	4 50p	6 15p	625	1
X6	5 30p	6 10p	535	0
X6	8 13p	9 05p	1209	0

To **San Antonio, Texas** (SAT)

Freq.	Leave	Arrive	Flt. No. /Meals	Via/ Stops
	7 00a	10 35a	770/617B	STL 1
X6	11 45a	4 05p	815/621S	STL 1
6	12 25p	4 05p	539/621S	STL 1
6	4 50p	9 30p	625/623S	STL 2
X6	5 30p	9 30p	535/623S	STL 1

To **San Diego, Cal.** (SAN)

Freq.	Leave	Arrive	Flt. No. /Meals	Via/ Stops
	7 00a	11 42a	770/889B	STL 1
6	12 25p	5 12p	539/883S	STL 1

To **Sarasota/Bradenton, Fla.** (SRQ)

Freq.	Leave	Arrive	Flt. No. /Meals	Via/ Stops
	7 00a	1 08p	770/675B	STL 2
X6	11 45a	5 25p	815/681S	STL 1
6	12 25p	5 25p	539/681S	STL 1

To **Sioux City, Iowa** (SUX)

Freq.	Leave	Arrive	Flt. No. /Meals	Via/ Stops
X7	7 00a	11 22a	770/781	STL 1
X6	11 45a	4 47p	815/706	STL 1
6	12 25p	5 34p	539/618	STL 2
6	4 50p	11 14p	625/538	STL 3
X6	5 30p	11 14p	535/538	STL 2

To **Sioux Falls, S.D.** (FSD)

Freq.	Leave	Arrive	Flt. No. /Meals	Via/ Stops
X7	7 00a	11 30a	770/710	STL 1
X6	11 45a	4 45p	815/783	STL 1
6	12 25p	4 45p	539/783	STL 1
X6	5 30p	10 40p	535/536	STL 1

To **Springfield, Mo.** (SGF)

Freq.	Leave	Arrive	Flt. No. /Meals	Via/ Stops
	7 00a	10 55a	770/503	STL 1
X67	9 35a	1 50p	1201/1157S	STL 1
7	9 50a	1 50p	533/1157S	STL 1
7	11 45a	3 32p	815/1159	STL 1
X67	11 45a	4 10p	815/779	STL 1
6	12 25p	4 10p	539/779	STL 1
6	4 50p	8 20p	625/1155	STL 2
X6	5 30p	7 42p	535/521	STL 1
X6	8 13p	10 29p	1209/527	STL 1

To **Tampa/St. Petersburg/ Clearwater, Fla.** (TPA)

Freq.	Leave	Arrive	Flt. No. /Meals	Via/ Stops
	7 00a	12 02p	770/669B	STL 1
X6	11 45a	5 35p	815/679S	STL 1
6	12 25p	5 35p	539/679S	STL 1
6	4 50p	10 20p	625/663D	STL 2
X6	5 30p	10 20p	535/663D	STL 1

To **Tulsa, Okla.** (TUL)

Freq.	Leave	Arrive	Flt. No. /Meals	Via/ Stops
X7	7 00a	11 18a	770/579	STL 1
X6	11 45a	4 33p	815/581	STL 1
6	12 25p	4 33p	539/581	STL 1
X6	5 30p	8 40p	535/521	STL 2

1-Monday 2-Tuesday 3-Wednesday 4-Thursday
5-Friday 6-Saturday 7-Sunday X-Except

OZV OZARK MIDWEST flights operate with 1000-1299 flight numbers.
All times are local times for each city.

Peoria, Ill. (PIA) (CDT) (cont'd)

To **Washington, D.C.** (DCA, BWI)

Freq.	Leave	Arrive	Flt. No. /Meals	Via/ Stops
	7 00a	11 25aN	770/754B	STL 1
X7	7 00a	12 12pB	770/764B	STL 1
X67	9 35a	1 59pN	1201/758L	STL 1
7	9 50a	1 59pN	533/758L	STL 1
X6	11 45a	5 10pN	815/752S	STL 1
X6	11 45a	6 05pB	815/766S	STL 2
6	12 25p	5 10pN	539/752S	STL 1
6	12 25p	6 05pB	539/766S	STL 2
X6	5 30p	9 45pN	535/756D	STL 1
X6	5 30p	11 02pB	535/608S	STL 2

To **West Palm Beach, Fla.** (PBI)

Freq.	Leave	Arrive	Flt. No. /Meals	Via/ Stops
	7 00a	12 50p	770/645B	STL 2

Philadelphia, Pa. (PHL) (EDT)

(Philadelphia Int'l Airport)
Reservations: 922-7350
Air Freight: 492-3282

To **Bloomington/Normal, Ill.** (BMI) OZV

Freq.	Leave	Arrive	Flt. No. /Meals	Via/ Stops
X7	7 05a	12 12p	775B/1048	STL 2
	1 15p	4 52p	779S/1058	STL 1
X6	6 00p	10 32p	771D/1068	STL 2

To **Cedar Rapids/ Iowa City, Iowa** (CID)

Freq.	Leave	Arrive	Flt. No. /Meals	Via/ Stops
6	7 05a	11 32a	775B/592	STL 2
X67	7 05a	11 52a	775B/686	STL 3
	1 15p	4 30p	779S/684	STL 1
X6	6 00p	10 46p	771D/610	STL 3

To **Champaign/Urbana, Ill.** (CMI)

Freq.	Leave	Arrive	Flt. No. /Meals	Via/ Stops
X7	7 05a	11 10a	775B/622	STL 2
	1 15p	5 05p	779S/724	STL 1
X6	6 00p	10 18p	771D/787	STL 2

To **Chicago, Ill.** (ORD)

Freq.	Leave	Arrive	Flt. No. /Meals	Via/ Stops
X7	7 05a	11 20a	775B/658	STL 2
X6	1 15p	4 00p	779S/668	STL 1
6	1 15p	6 00p	779S/520	STL 1
X6	6 00p	10 40p	771D/878	STL 2

To **Columbia/ Jefferson City, Mo.** (COU) OZV

Freq.	Leave	Arrive	Flt. No. /Meals	Via/ Stops
X7	7 05a	12 03p	775B/1125	STL 2
	1 15p	4 41p	779S/1131	STL 1
X6	6 00p	10 10p	771D/1137	STL 2

To **Dallas/Ft. Worth, Texas** (DFW)

Freq.	Leave	Arrive	Flt. No. /Meals	Via/ Stops
X7	7 05a	12 45p	775B/605L	STL 2
	1 15p	6 00p	779S/611	STL 1

To **Decatur, Ill.** (DEC) OZV

Freq.	Leave	Arrive	Flt. No. /Meals	Via/ Stops
X7	7 05a	12 08p	775B/1052	STL 2
	1 15p	5 26p	779S/1060	STL 1
X6	6 00p	10 59p	771D/1068	STL 3

To **Denver, Colo.** (DEN)

Freq.	Leave	Arrive	Flt. No. /Meals	Via/ Stops
X7	7 05a	11 35a	775B/869L	STL 2
	1 15p	5 10p	779S/875S	STL 1

To **Des Moines, Iowa** (DSM)

Freq.	Leave	Arrive	Flt. No. /Meals	Via/ Stops
X7	7 05a	11 20a	775B/757	STL 2
	1 15p	4 30p	779S/542	STL 1
X6	6 00p	10 32p	771D/680	STL 2

To **Evansville, Ind.** (EVV) OZV

Freq.	Leave	Arrive	Flt. No. /Meals	Via/ Stops
X7	7 05a	12 07p	775B/1035	STL 2
	1 15p	4 39p	779S/1039	STL 1
X6	6 00p	10 40p	771D/1043	STL 2

To **Fayetteville, Ark.** (FYV) OZV

Freq.	Leave	Arrive	Flt. No. /Meals	Via/ Stops
X7	7 05a	1 20p	775B/1083	STL 3
6	1 15p	5 20p	779S/1167	STL 2

To **Ft. Leonard Wood, Mo.** (TBN) OZV

Freq.	Leave	Arrive	Flt. No. /Meals	Via/ Stops
X7	7 05a	10 55a	775B/1073	STL 2
X6	1 15p	8 40p	779S/1077	STL 1

To **Ft. Smith, Ark.** (FSM) OZV

Freq.	Leave	Arrive	Flt. No. /Meals	Via/ Stops
X7	7 05a	12 45p	775B/1083	STL 2

To **Harrison, Ark.** (HRO) OZV

Freq.	Leave	Arrive	Flt. No. /Meals	Via/ Stops
X7	7 05a	11 39a	775B/1073	STL 3

To **Houston, Texas** (HOU)

Freq.	Leave	Arrive	Flt. No. /Meals	Via/ Stops
X7	7 05a	1 12pH	775B/633S	STL 2

To **Indianapolis, Ind.** (IND)

Freq.	Leave	Arrive	Flt. No. /Meals	Via/ Stops
X7	7 05a	7 45a	775B	0
X6	6 00p	6 40p	771D	0

To **Joplin, Mo.** (JLN) OZV

Freq.	Leave	Arrive	Flt. No. /Meals	Via/ Stops
X7	7 05a	12 00n	775B/1163	STL 2
	1 15p	4 40p	779S/1167	STL 1
X6	6 00p	10 35p	771D/1171	STL 2

To **Kansas City, Mo.** (MCI)

Freq.	Leave	Arrive	Flt. No. /Meals	Via/ Stops
X7	7 05a	11 25a	775B	2
7	1 15p	4 35p	779S/892	STL 1
X7	1 15p	4 35p	779S/660	STL 1
X6	6 00p	10 37p	771D/678	STL 2

To **Las Vegas, Nev.** (LAS)

Freq.	Leave	Arrive	Flt. No. /Meals	Via/ Stops
X26	6 00p	11 00p	771D/841S	STL 2

To **Lincoln, Neb.** (LNK)

Freq.	Leave	Arrive	Flt. No. /Meals	Via/ Stops
X7	7 05a	12 11p	775B/781	STL 3
	1 15p	4 42p	779S/618	STL 1
X6	6 00p	10 29p	771D/538	STL 2

To **Madison, Wis.** (MSN)

Freq.	Leave	Arrive	Flt. No. /Meals	Via/ Stops
X7	7 05a	11 59a	775B/600	STL 3
	1 15p	4 15p	779S/646	STL 1
X6	6 00p	10 33p	771D/736	STL 2

To **Marion, Ill.** (MWA) OZV

Freq.	Leave	Arrive	Flt. No. /Meals	Via/ Stops
X7	7 05a	12 15p	775B/1183	STL 2
	1 15p	5 10p	779S/1187	STL 1
X6	6 00p	10 25p	771D/1111	STL 2

To **Milwaukee, Wis.** (MKE)

Freq.	Leave	Arrive	Flt. No. /Meals	Via/ Stops
X7	7 05a	11 30a	775B/614	STL 2
	1 15p	6 20p	779S/816	STL 1
X6	6 00p	11 13p	771D/736	STL 3

To **Minneapolis/ St. Paul, Minn.** (MSP)

Freq.	Leave	Arrive	Flt. No. /Meals	Via/ Stops
X7	7 05a	11 27a	775B/732	STL 2
	1 15p	4 47p	779S/712	STL 1
X6	6 00p	10 55p	771D/718	STL 2

To **Moline, Ill./ Davenport, Iowa** (MLI)

Freq.	Leave	Arrive	Flt. No. /Meals	Via/ Stops
X7	7 05a	11 10a	775B/686	STL 2
	1 15p	4 27p	779S/734	STL 1
X6	6 00p	10 07p	771D/610	STL 2

To **New Orleans, La.** (MSY)

Freq.	Leave	Arrive	Flt. No. /Meals	Via/ Stops
X7	7 05a	1 05p	775B/723L	STL 2

To **Oklahoma City, Okla.** (OKC)

Freq.	Leave	Arrive	Flt. No. /Meals	Via/ Stops
X7	7 05a	11 32a	775B/583	STL 2
X6	1 15p	4 31p	779S/765	STL 1
6	1 15p	5 30p	779S/581	STL 2

To **Omaha, Neb.** (OMA)

Freq.	Leave	Arrive	Flt. No. /Meals	Via/ Stops
X7	7 05a	11 29a	775B/716	STL 2
	1 15p	4 34p	779S/652	STL 1
X6	6 00p	10 44p	771D/540	STL 2

To **Paducah, Ky.** (PAH) OZV

Freq.	Leave	Arrive	Flt. No. /Meals	Via/ Stops
X7	7 05a	12 10p	775B/1103	STL 2
	1 15p	4 33p	779S/1107	STL 1
X6	6 00p	10 55p	771D/1111	STL 3

To **Peoria, Ill.** (PIA)

Freq.	Leave	Arrive	Flt. No. /Meals	Via/ Stops
X67	7 05a	11 10a	775B/812	STL 2
6	7 05a	12 00n	775B/622	STL 3
6	1 15p	4 25p	779S/696	STL 1
X6	1 15p	5 00p	779S/636	STL 1
X6	6 00p	10 59p	771D/787	STL 3

To **Rochester, Minn.** (RST)

Freq.	Leave	Arrive	Flt. No. /Meals	Via/ Stops
X67	7 05a	11 12a	775B/532	STL 2

To **St. Louis, Mo.** (STL)

Freq.	Leave	Arrive	Flt. No. /Meals	Via/ Stops
X7	7 05a	9 05a	775B	1
	1 15p	2 30p	779S	0
X6	6 00p	7 55p	771D	1

To **San Diego, Cal.** (SAN)

Freq.	Leave	Arrive	Flt. No. /Meals	Via/ Stops
X7	7 05a	11 42a	775B/889B	STL 2
6	1 15p	5 12p	779S/883S	STL 1

To **Sioux City, Iowa** (SUX)

Freq.	Leave	Arrive	Flt. No. /Meals	Via/ Stops
X7	7 05a	11 22a	775B/781	STL 2
X6	1 15p	4 47p	779S/706	STL 1
6	1 15p	5 34p	779S/618	STL 2
X6	6 00p	11 14p	771D/538	STL 3

To **Sioux Falls, S.D.** (FSD)

Freq.	Leave	Arrive	Flt. No. /Meals	Via/ Stops
X7	7 05a	11 30a	775B/710	STL 2
	1 15p	4 45p	779S/783	STL 1
X6	6 00p	10 40p	771D/536	STL 2

To **Springfield, Ill.** (SPI) OZV

Freq.	Leave	Arrive	Flt. No. /Meals	Via/ Stops
X7	7 05a	11 25a	775B/1002	STL 2
	1 15p	4 39p	779S/1010	STL 1
X6	6 00p	10 27p	771D/1018	STL 2

To **Springfield, Mo.** (SGF)

Freq.	Leave	Arrive	Flt. No. /Meals	Via/ Stops
X7	7 05a	10 55a	775B/503	STL 2
	1 15p	4 10p	779S	1
X6	6 00p	10 29p	771D/527	STL 2

To **Tulsa, Okla.** (TUL)

Freq.	Leave	Arrive	Flt. No. /Meals	Via/ Stops
X7	7 05a	11 18a	775B/579	STL 2
	1 15p	4 33p	779S/581	STL 1

To **Waterloo, Iowa** (ALO)

Freq.	Leave	Arrive	Flt. No. /Meals	Via/ Stops
X7	7 05a	11 00a	775B/600	STL 2
	1 15p	5 12p	779S/646	STL 2
X6	6 00p	11 20p	771D/680	STL 3

Raleigh/Durham, N.C. (RDU) (EDT)

(Raleigh/Durham Airport)
Raleigh
Reservations: 833-7300
Air Freight: 781-4336
Durham
Reservations: 683-2327
Air Freight: 688-1012
Chapel Hill
Reservations: 942-0038
Air Freight: 929-0091

To **Bloomington/Normal, Ill.** (BMI) OZV

Freq.	Leave	Arrive	Flt. No. /Meals	Via/ Stops
	7 25a	12 12p	716S/1048	STL 2
	12 50p	4 52p	712S/1058	STL 2
X6	6 40p	10 32p	718S/1068	STL 2

Continued next page

Cocktails available on most flights after 9:00 AM.
B—Hot Breakfast S—Snack D—Dinner
L—Lunch

L—LaGuardia (New York)
B—Baltimore/Washington
H—Hobby (Houston)
N—Washington National

OZARK AIR LINES

Effective August 25, 1986

Raleigh/Durham, N.C. (RDU) (EDT) (cont'd)

To Cedar Rapids/ Iowa City, Iowa (CID)

Freq.	Leave	Arrive	Flt. No. /Meals	Via/ Stops
6	7 25a	11 32a	716S/592	STL 2
X6	7 25a	11 52a	716S/686	STL 3
	12 50p	4 30p	712S/684	STL 2
X6	6 40p	10 46p	718S/610	STL 3

To Champaign/Urbana, Ill. (CMI)

Freq.	Leave	Arrive	Flt. No. /Meals	Via/ Stops
	7 25a	11 10a	716S/622	STL 2
	12 50p	5 05p	712S/724	STL 2
X6	6 40p	10 18p	718S/787	STL 2

To Chicago, Ill. (ORD)

Freq.	Leave	Arrive	Flt. No. /Meals	Via/ Stops
	7 25a	11 20a	716S/658	STL 2
X6	12 50p	4 00p	712S/668	STL 2
6	12 50p	6 00p	712S/520	STL 2
X6	6 40p	10 40p	718S/878	STL 2

To Columbia/ Jefferson City, Mo. (COU) OZV

Freq.	Leave	Arrive	Flt. No. /Meals	Via/ Stops
	7 25a	12 03p	716S/1125	STL 2
	12 50p	4 41p	712S/1131	STL 2
X6	6 40p	10 10p	718S/1137	STL 2

To Dallas/Ft. Worth, Texas (DFW)

Freq.	Leave	Arrive	Flt. No. /Meals	Via/ Stops
	7 25a	12 45p	716S/605L	STL 2
	12 50p	6 00p	712S/611	STL 2

To Decatur, Ill. (DEC) OZV

Freq.	Leave	Arrive	Flt. No. /Meals	Via/ Stops
	7 25a	12 08p	716S/1052	STL 2
	12 50p	5 26p	712S/1060	STL 2
X6	6 40p	10 59p	718S/1068	STL 3

To Denver, Colo. (DEN)

Freq.	Leave	Arrive	Flt. No. /Meals	Via/ Stops
	7 25a	11 35a	716S/869L	STL 2
	12 50p	5 10p	712S/875S	STL 2

To Des Moines, Iowa (DSM)

Freq.	Leave	Arrive	Flt. No. /Meals	Via/ Stops
	7 25a	11 20a	716S/757	STL 2
	12 50p	4 30p	712S/542	STL 2
X6	6 40p	10 32p	718S/680	STL 2

To Evansville, Ind. (EVV) OZV

Freq.	Leave	Arrive	Flt. No. /Meals	Via/ Stops
	7 25a	12 07p	716S/1035	STL 2
	12 50p	4 39p	712S/1039	STL 2
X6	6 40p	10 40p	718S/1043	STL 2

To Fayetteville, Ark. (FYV) OZV

Freq.	Leave	Arrive	Flt. No. /Meals	Via/ Stops
	7 25a	1 20p	716S/1083	STL 3
6	12 50p	5 20p	712S/1167	STL 3

To Ft. Leonard Wood, Mo. (TBN) OZV

Freq.	Leave	Arrive	Flt. No. /Meals	Via/ Stops
	7 25a	10 55a	716S/1073	STL 2

To Ft. Smith, Ark. (FSM) OZV

Freq.	Leave	Arrive	Flt. No. /Meals	Via/ Stops
	7 25a	12 45p	716S/1083	STL 2

To Harrison, Ark. (HRO) OZV

Freq.	Leave	Arrive	Flt. No. /Meals	Via/ Stops
	7 25a	11 39a	716S/1073	STL 3

To Houston, Texas (HOU)

Freq.	Leave	Arrive	Flt. No. /Meals	Via/ Stops
	7 25a	1 12pH	716S/633S	STL 2

To Joplin, Mo. (JLN) OZV

Freq.	Leave	Arrive	Flt. No. /Meals	Via/ Stops
	7 25a	12 00n	716S/1163	STL 2
	12 50p	4 40p	712S/1167	STL 2
X6	6 40p	10 35p	718S/1171	STL 2

To Kansas City, Mo. (MCI)

Freq.	Leave	Arrive	Flt. No. /Meals	Via/ Stops
	7 25a	11 25a	716S/775	STL 2
7	12 50p	4 35p	712S/892	STL 2
X7	12 50p	4 35p	712S/660	STL 2
X6	6 40p	10 37p	718S/678	STL 2

To Las Vegas, Nev. (LAS)

Freq.	Leave	Arrive	Flt. No. /Meals	Via/ Stops
X26	6 40p	11 00p	718S/841S	STL 2

To Lincoln, Neb. (LNK)

Freq.	Leave	Arrive	Flt. No. /Meals	Via/ Stops
X7	7 25a	12 11p	716S/781	STL 3
	12 50p	4 42p	712S/618	STL 2
X6	6 40p	10 29p	718S/538	STL 2

To Louisville, Ky. (SDF)

Freq.	Leave	Arrive	Flt. No. /Meals	Via/ Stops
	7 25a	8 39a	716S	0
	12 50p	2 04p	712S	0
X6	6 40p	7 54p	718S	0

To Madison, Wis. (MSN)

Freq.	Leave	Arrive	Flt. No. /Meals	Via/ Stops
	7 25a	11 59a	716S/600	STL 3
	12 50p	4 15p	712S/646	STL 2
X6	6 40p	10 33p	718S/736	STL 2

To Marion, Ill. (MWA) OZV

Freq.	Leave	Arrive	Flt. No. /Meals	Via/ Stops
	7 25a	12 15p	716S/1183	STL 2
	12 50p	5 10p	712S/1187	STL 2
X6	6 40p	10 25p	718S/1111	STL 2

To Milwaukee, Wis. (MKE)

Freq.	Leave	Arrive	Flt. No. /Meals	Via/ Stops
	7 25a	11 30a	716S/614	STL 2
	12 50p	6 20p	712S/816	STL 2
X6	6 40p	11 13p	718S/736	STL 3

To Minneapolis/ St. Paul, Minn. (MSP)

Freq.	Leave	Arrive	Flt. No. /Meals	Via/ Stops
	7 25a	11 27a	716S/732	STL 2
	12 50p	4 47p	712S	2
X6	6 40p	10 55p	718S	2

To Moline, Ill./ Davenport, Iowa (MLI)

Freq.	Leave	Arrive	Flt. No. /Meals	Via/ Stops
	7 25a	11 10a	716S/686	STL 2
	12 50p	4 27p	712S/734	STL 2
X6	6 40p	10 07p	718S/610	STL 2

To New Orleans, La. (MSY)

Freq.	Leave	Arrive	Flt. No. /Meals	Via/ Stops
	7 25a	1 05p	716S/723L	STL 2

To Oklahoma City, Okla. (OKC)

Freq.	Leave	Arrive	Flt. No. /Meals	Via/ Stops
X7	7 25a	11 32a	716S/583	STL 2
X6	12 50p	4 31p	712S/765	STL 2
6	12 50p	5 30p	712S/581	STL 3

To Omaha, Neb. (OMA)

Freq.	Leave	Arrive	Flt. No. /Meals	Via/ Stops
	7 25a	11 29a	716S	2
	12 50p	4 34p	712S/652	STL 2
X6	6 40p	10 44p	718S/540	STL 2

To Paducah, Ky. (PAH) OZV

Freq.	Leave	Arrive	Flt. No. /Meals	Via/ Stops
	7 25a	12 10p	716S/1103	STL 2
	12 50p	4 33p	712S/1107	STL 2
X6	6 40p	10 55p	718S/1111	STL 3

To Peoria, Ill. (PIA)

Freq.	Leave	Arrive	Flt. No. /Meals	Via/ Stops
X6	7 25a	11 10a	716S/812	STL 2
6	7 25a	12 00n	716S/622	STL 3
6	12 50p	4 25p	712S/696	STL 2
X6	12 50p	5 00p	712S/636	STL 2
X6	6 40p	10 59p	718S/787	STL 3

To Rochester, Minn. (RST)

Freq.	Leave	Arrive	Flt. No. /Meals	Via/ Stops
X67	7 25a	11 12a	716S/532	STL 2

To St. Louis, Mo. (STL)

Freq.	Leave	Arrive	Flt. No. /Meals	Via/ Stops
	7 25a	9 05a	716S	1
	12 50p	2 25p	712S	1
X6	6 40p	8 12p	718S	1

To San Diego, Cal. (SAN)

Freq.	Leave	Arrive	Flt. No. /Meals	Via/ Stops
	7 25a	11 42a	716S/889B	STL 2
6	12 50p	5 12p	712S/883S	STL 2

To Sioux City, Iowa (SUX)

Freq.	Leave	Arrive	Flt. No. /Meals	Via/ Stops
X7	7 25a	11 22a	716S/781	STL 2
X6	12 50p	4 47p	712S/706	STL 2
6	12 50p	5 34p	712S/618	STL 3
X6	6 40p	11 14p	718S/538	STL 3

To Sioux Falls, S.D. (FSD)

Freq.	Leave	Arrive	Flt. No. /Meals	Via/ Stops
X7	7 25a	11 30a	716S/710	STL 2
	12 50p	4 45p	712S/783	STL 2
X6	6 40p	10 40p	718S/536	STL 2

To Springfield, Ill. (SPI) OZV

Freq.	Leave	Arrive	Flt. No. /Meals	Via/ Stops
	7 25a	11 25a	716S/1002	STL 2
	12 50p	4 39p	712S/1010	STL 2
X6	6 40p	10 27p	718S/1018	STL 2

To Springfield, Mo. (SGF)

Freq.	Leave	Arrive	Flt. No. /Meals	Via/ Stops
	7 25a	10 55a	716S/503	STL 2
	12 50p	4 10p	712S/779	STL 2
X6	6 40p	10 29p	718S/527	STL 2

To Tulsa, Okla. (TUL)

Freq.	Leave	Arrive	Flt. No. /Meals	Via/ Stops
X7	7 25a	11 18a	716S/579	STL 2
	12 50p	4 33p	712S/581	STL 2

To Waterloo, Iowa (ALO)

Freq.	Leave	Arrive	Flt. No. /Meals	Via/ Stops
	7 25a	11 00a	716S/600	STL 2
	12 50p	5 12p	712S/646	STL 3
X6	6 40p	11 20p	718S/680	STL 3

Rochester, Minn. (RST) (CDT)

(Rochester Municipal Airport)

Reservations: 289-3333
Air Freight: 288-7787

To Atlanta, Ga. (ATL)

Freq.	Leave	Arrive	Flt. No. /Meals	Via/ Stops
X67	11 35a	4 58p	681/687	STL 2

To Baltimore, Md./ Washington, D.C. (BWI)

Freq.	Leave	Arrive	Flt. No. /Meals	Via/ Stops
X67	11 35a	6 05pB	681/766S	STL 3

To Bloomington/Normal, Ill. (BMI) OZV

Freq.	Leave	Arrive	Flt. No. /Meals	Via/ Stops
X67	11 35a	4 52p	681/1058	STL 2

To Champaign/Urbana, Ill. (CMI)

Freq.	Leave	Arrive	Flt. No. /Meals	Via/ Stops
X67	11 35a	5 05p	681/724	STL 2

To Charlotte, N.C. (CLT)

Freq.	Leave	Arrive	Flt. No. /Meals	Via/ Stops
X67	11 35a	5 00p	681/703S	STL 2

To Cleveland, Ohio (CLE)

Freq.	Leave	Arrive	Flt. No. /Meals	Via/ Stops
X67	11 35a	4 42p	681/766S	STL 2

To Columbia/ Jefferson City, Mo. (COU) OZV

Freq.	Leave	Arrive	Flt. No. /Meals	Via/ Stops
X67	11 35a	3 35p	681/1129	STL 2

To Dallas/Ft. Worth, Texas (DFW)

Freq.	Leave	Arrive	Flt. No. /Meals	Via/ Stops
X67	11 35a	3 45p	681/607S	STL 2

To Decatur, Ill. (DEC) OZV

Freq.	Leave	Arrive	Flt. No. /Meals	Via/ Stops
X67	11 35a	2 46p	681/1056	STL 2

To Denver, Colo. (DEN)

Freq.	Leave	Arrive	Flt. No. /Meals	Via/ Stops
X67	11 35a	5 10p	681/875S	STL 2

To Detroit, Mich. (DTW)

Freq.	Leave	Arrive	Flt. No. /Meals	Via/ Stops
X67	11 35a	4 20p	681/722	STL 2

To Evansville, Ind. (EVV) OZV

Freq.	Leave	Arrive	Flt. No. /Meals	Via/ Stops
X67	11 35a	3 06p	681/1037	STL 2

1-Monday 2-Tuesday 3-Wednesday 4-Thursday
5-Friday 6-Saturday 7-Sunday X-Except

OZV OZARK MIDWEST flights operate with 1000-1299 flight numbers.
All times are local times for each city.

Rochester, Minn. (RST) (CDT) (cont'd)

To Fayetteville, Ark. (FYV) OZV

Freq.	Leave	Arrive	Flt. No. /Meals	Via/ Stops
X67	11 35a	3 44p	681/1085	STL 2

To Ft. Lauderdale/ Hollywood, Fla. (FLL)

Freq.	Leave	Arrive	Flt. No. /Meals	Via/ Stops
X67	11 35a	5 32p	681/677S	STL 2

To Ft. Leonard Wood, Mo. (TBN) OZV

Freq.	Leave	Arrive	Flt. No. /Meals	Via/ Stops
X67	11 35a	3 05p	681/1075	STL 2

To Ft. Myers, Fla. (RSW)

Freq.	Leave	Arrive	Flt. No. /Meals	Via/ Stops
X67	11 35a	6 28p	681S	3

To Ft. Smith, Ark. (FSM) OZV

Freq.	Leave	Arrive	Flt. No. /Meals	Via/ Stops
X67	11 35a	4 14p	681/1085	STL 3

To Harrison, Ark. (HRO) OZV

Freq.	Leave	Arrive	Flt. No. /Meals	Via/ Stops
X67	11 35a	3 49p	681/1075	STL 3

To Houston, Texas (HOU)

Freq.	Leave	Arrive	Flt. No. /Meals	Via/ Stops
X67	11 35a	4 00pH	681/615	STL 2

To Indianapolis, Ind. (IND)

Freq.	Leave	Arrive	Flt. No. /Meals	Via/ Stops
X67	11 35a	3 08p	681/748	STL 2

To Jacksonville, Fl. (JAX)

Freq.	Leave	Arrive	Flt. No. /Meals	Via/ Stops
X67	11 35a	6 09p	681/735S	STL 3

To Joplin, Mo. (JLN) OZV

Freq.	Leave	Arrive	Flt. No. /Meals	Via/ Stops
X67	11 35a	4 40p	681/1167	STL 2

To Kansas City, Mo. (MCI)

Freq.	Leave	Arrive	Flt. No. /Meals	Via/ Stops
X67	11 35a	2 57p	681/751	STL 2

To Louisville, Ky. (SDF)

Freq.	Leave	Arrive	Flt. No. /Meals	Via/ Stops
X67	11 35a	4 25p	681/717	STL 2

To Marion, Ill. (MWA) OZV

Freq.	Leave	Arrive	Flt. No. /Meals	Via/ Stops
X67	11 35a	2 50p	681/1185	STL 2

To Miami, Fla. (MIA)

Freq.	Leave	Arrive	Flt. No. /Meals	Via/ Stops
X67	11 35a	6 25p	681/677S	STL 3

To Moline, Ill./ Davenport, Iowa (MLI)

Freq.	Leave	Arrive	Flt. No. /Meals	Via/ Stops
X67	11 35a	12 16p	681	0

To Nashville, Tenn. (BNA)

Freq.	Leave	Arrive	Flt. No. /Meals	Via/ Stops
X67	11 35a	3 27p	681/735	STL 2

To New Orleans, La. (MSY)

Freq.	Leave	Arrive	Flt. No. /Meals	Via/ Stops
X67	11 35a	3 56p	681/727	STL 2

To New York, N.Y. (LGA)

Freq.	Leave	Arrive	Flt. No. /Meals	Via/ Stops
X67	11 35a	5 40pL	681/786S	STL 2

To Oklahoma City, Okla. (OKC)

Freq.	Leave	Arrive	Flt. No. /Meals	Via/ Stops
X67	11 35a	4 31p	681/765	STL 2

To Orlando, Fla. (MCO)

Freq.	Leave	Arrive	Flt. No. /Meals	Via/ Stops
X67	11 35a	6 50p	681/679S	STL 3

To Paducah, Ky. (PAH) OZV

Freq.	Leave	Arrive	Flt. No. /Meals	Via/ Stops
X67	11 35a	3 05p	681/1105	STL 2

To Peoria, Ill. (PIA)

Freq.	Leave	Arrive	Flt. No. /Meals	Via/ Stops
X67	11 35a	5 00p	681/636	STL 2

To Philadelphia, Pa. (PHL)

Freq.	Leave	Arrive	Flt. No. /Meals	Via/ Stops
X67	11 35a	5 19p	681/772S	STL 2

To Raleigh/Durham, N.C. (RDU)

Freq.	Leave	Arrive	Flt. No. /Meals	Via/ Stops
X67	11 35a	6 00p	681/717S	STL 3

To St. Louis, Mo. (STL)

Freq.	Leave	Arrive	Flt. No. /Meals	Via/ Stops
X67	11 35a	1 26p	681	1

To San Antonio, Texas (SAT)

Freq.	Leave	Arrive	Flt. No. /Meals	Via/ Stops
X67	11 35a	4 05p	681/621S	STL 2

To Sarasota/Bradenton, Fla. (SRQ)

Freq.	Leave	Arrive	Flt. No. /Meals	Via/ Stops
X67	11 35a	5 25p	681S	2

To Springfield, Ill. (SPI) OZV

Freq.	Leave	Arrive	Flt. No. /Meals	Via/ Stops
X67	11 35a	2 40p	681/1008	STL 2

To Springfield, Mo. (SGF)

Freq.	Leave	Arrive	Flt. No. /Meals	Via/ Stops
X67	11 35a	4 10p	681/779	STL 2

To Tampa/St. Petersburg/ Clearwater, Fla. (TPA)

Freq.	Leave	Arrive	Flt. No. /Meals	Via/ Stops
X67	11 35a	5 35p	681/679S	STL 2

To Tulsa, Okla. (TUL)

Freq.	Leave	Arrive	Flt. No. /Meals	Via/ Stops
X67	11 35a	4 33p	681/581	STL 2

To Washington, D.C. (DCA, BWI)

Freq.	Leave	Arrive	Flt. No. /Meals	Via/ Stops
X67	11 35a	5 10pN	681/752S	STL 2
X67	11 35a	6 05pB	681/766S	STL 3

St. Louis, Mo. (STL) (CDT)

(Lambert, St. Louis Int'l Airport)

St. Louis
Reservations: 739-1111
Air Freight: 426-2770
St. Charles, Mo.
Reservations: 1-800-447-4427
Illinois Residents
Reservations: 1-800-322-0698
City Ticket Office:
7th Street-St. Louis Centre
7711 Carondelet Ave. - Clayton
522 Northwest Plaza

Increased Nonstop Service To Charlotte, Minneapolis, And New Orleans.

To Atlanta, Ga. (ATL)

Freq.	Leave	Arrive	Flt. No. /Meals	Via/ Stops
	8 39a	11 09a	683B	0
	11 10a	1 35p	689S	0
	2 28p	4 58p	687	0
X6	6 55p	9 25p	685S	0

To Baltimore, Md./ Washington, D.C. (BWI)

Freq.	Leave	Arrive	Flt. No. /Meals	Via/ Stops
X7	9 20a	12 12pB	764B	0
	2 15p	6 05pB	766S	1
X6	7 15p	11 02pB	608S	1

To Bloomington/Normal, Ill. (BMI) OZV

Freq.	Leave	Arrive	Flt. No. /Meals	Via/ Stops
X7	8 25a	9 38a	1006	1
	11 20a	12 12p	1048	0
	4 00p	4 52p	1058	0
X6	7 15p	8 07p	1066	0
6	7 15p	8 28p	1062	1
X6	9 40p	10 32p	1068	0

To Cedar Rapids/ Iowa City, Iowa (CID)

Freq.	Leave	Arrive	Flt. No. /Meals	Via/ Stops
X6	10 20a	11 52a	686	1
6	10 40a	11 32a	592	0
	3 40p	4 30p	684	0
	5 15p	6 46p	749	1
X6	7 20p	8 12p	688	0
	9 20p	10 46p	610	1

To Champaign/Urbana, Ill. (CMI)

Freq.	Leave	Arrive	Flt. No. /Meals	Via/ Stops
X7	8 25a	9 17a	1210	0
	10 30a	11 10a	622	0
	4 25p	5 05p	724	0
X6	6 30p	7 22p	1208	0
X6	7 25p	8 50p	728	1
X6	9 40p	10 18p	787	0
6	9 40p	10 57p	530	1

To Charlotte, N.C. (CLT)

Freq.	Leave	Arrive	Flt. No. /Meals	Via/ Stops
X7	8 53a	11 28a	707B	0
	2 25p	5 00p	703S	0
X6	7 00p	9 35p	719D	0

To Chicago, Ill. (ORD)

Freq.	Leave	Arrive	Flt. No. /Meals	Via/ Stops
	7 30a	8 30a	502	0
X67	9 10a	10 15a	504	0
	10 20a	11 20a	658	0
X67	1 00p	2 00p	512	0
	2 00p	3 00p	616	0
X6	3 00p	4 00p	668	0
X6	4 00p	4 59p	864	0
	5 00p	6 00p	520	0
X6	6 10p	7 10p	526	0
X6	7 55p	8 55p	755	0
	9 45p	10 40p	878	0

To Cleveland, Ohio (CLE)

Freq.	Leave	Arrive	Flt. No. /Meals	Via/ Stops
	9 20a	11 47a	620S	0
	2 15p	4 42p	766S	0
X6	7 15p	9 45p	608S	0

To Columbia/ Jefferson City, Mo. (COU) OZV

Freq.	Leave	Arrive	Flt. No. /Meals	Via/ Stops
X7	8 40a	9 25a	1123	0
	11 15a	12 03p	1125	0
X6	1 50p	2 35p	1127	0
	2 50p	3 35p	1129	0
	3 56p	4 41p	1131	0
X6	5 00p	5 45p	1133	0
	7 20p	8 05p	1135	0
X6	9 25p	10 10p	1137	0

To Dallas/Ft. Worth, Texas (DFW)

Freq.	Leave	Arrive	Flt. No. /Meals	Via/ Stops
	8 36a	10 11a	601B	0
	11 10a	12 45p	605L	0
X6	12 55p	2 30p	627S	0
	2 10p	3 45p	607S	0
	4 25p	6 00p	611	0
X6	5 25p	7 00p	609D	0
X6	6 30p	8 05p	635D	0
	7 33p	9 08p	625S	0

To Decatur, Ill. (DEC) OZV

Freq.	Leave	Arrive	Flt. No. /Meals	Via/ Stops
X7	8 25a	9 10a	1006	0
	11 25a	12 08p	1052	0
X6	2 00p	2 46p	1056	0
	4 40p	5 26p	1060	0
	7 15p	8 01p	1062	0
6	9 25p	10 32p	1054	1
X6	9 40p	10 59p	1068	1

To Denver, Colo. (DEN)

Freq.	Leave	Arrive	Flt. No. /Meals	Via/ Stops
	10 25a	11 35a	869L	0
	4 00p	5 10p	875S	0

To Des Moines, Iowa (DSM)

Freq.	Leave	Arrive	Flt. No. /Meals	Via/ Stops
	10 20a	11 20a	757	0
	3 30p	4 30p	542	0
	5 30p	6 30p	534	0
	9 35p	10 32p	680	0

Continued next page

Cocktails available on most flights after 9:00 AM.
B—Hot Breakfast S—Snack D—Dinner
L—Lunch

L—LaGuardia (New York)
B—Baltimore/Washington
H—Hobby (Houston)
N—Washington National

OZARK AIR LINES

Effective August 25, 1986

St. Louis, Mo. (STL) (CDT) (cont'd)

Freq.	Leave	Arrive	Flt. No. /Meals	Via/ Stops
To Detroit, Mich. (DTW)				
X7	9 25a	11 47a	720S	0
	2 00p	4 20p	722	0
X6	5 15p	7 36p	626S	0
X6	7 30p	9 50p	624	0
To Evansville, Ind. (EVV) OZV				
X7	8 30a	9 30a	1031	0
	11 10a	12 07p	1035	0
X6	2 08p	3 06p	1037	0
	3 43p	4 39p	1039	0
	6 55p	7 55p	1041	0
	9 45p	10 40p	1043	0
To Fayetteville, Ark. (FYV) OZV				
X7	8 55a	10 25a	1081	0
	11 10a	1 20p	1083	1
6	2 15p	4 19p	1075	2
X6	2 18p	3 44p	1085	0
6	3 25p	5 20p	1167	1
X6	7 50p	9 16p	1089	0
To Ft. Lauderdale/ Hollywood, Fla. (FLL)				
	8 30a	11 55a	645B	0
	2 07p	5 32p	677S	0
To Ft. Leonard Wood, Mo. (TBN) OZV				
	10 05a	10 55a	1073	0
	2 15p	3 05p	1075	0
X6	7 50p	8 40p	1077	0
To Ft. Myers, Fla. (RSW)				
	8 33a	11 59a	675B	0
	2 15p	6 28p	681S	1
To Ft. Smith, Ark. (FSM) OZV				
X7	8 55a	10 55a	1081	1
	11 10a	12 45p	1083	0
X6	2 18p	4 14p	1085	1
X6	7 50p	9 46p	1089	1
To Harrison, Ark. (HRO) OZV				
	10 05a	11 39a	1073	1
	2 15p	3 49p	1075	1
X6	7 50p	9 24p	1077	1
To Houston, Texas (HOU)				
	8 50a	10 42aH	637B	0
	11 20a	1 12pH	633S	0
	2 08p	4 00pH	615	0
	7 27p	9 22pH	619	0
To Indianapolis, Ind. (IND)				
X7	8 49a	9 44a	770	0
	11 10a	12 05p	742	0
	2 13p	3 08p	748	0
X6	7 15p	8 10p	888	0
To Jacksonville, Fl. (JAX)				
	8 46a	12 19p	733S	1
	2 30p	6 09p	735S	1
X6	7 00p	10 33p	737	1
To Joplin, Mo. (JLN) OZV				
X7	8 45a	10 00a	1161	0
	10 50a	12 00n	1163	0
	3 25p	4 40p	1167	0
6	7 20p	9 01p	1135	1
X6	7 45p	8 55p	1169	0
X6	9 25p	10 35p	1171	0
To Kansas City, Mo. (MCI)				
1	7 00a	7 55a	809	0
X7	8 15a	9 12a	811	0
To Kansas City, Mo. (MCI) (cont'd)				
	10 30a	11 25a	775	0
X6	2 00p	2 57p	751	0
X7	3 40p	4 35p	660	0
7	3 40p	4 35p	892	0
	6 55p	7 50p	817	0
	9 45p	10 37p	678	0
To Las Vegas, Nev. (LAS)				
X2	9 45p	11 00p	841S	0
To Lincoln, Neb. (LNK)				
X7	10 05a	12 11p	781	1
	3 35p	4 42p	618	0
	9 20p	10 29p	538	0
To Louisville, Ky. (SDF)				
	8 50a	10 45a	709	0
	2 30p	4 25p	717	0
X6	7 25p	9 24p	711	0
To Madison, Wis. (MSN)				
	10 05a	11 59a	600	1
	3 15p	4 15p	646	0
	5 15p	7 10p	816	1
X6	7 30p	9 20p	612	1
	9 35p	10 33p	736	0
To Marion, Ill. (MWA) OZV				
X7	8 50a	9 35a	1181	0
	11 30a	12 15p	1183	0
X6	2 05p	2 50p	1185	0
	4 25p	5 10p	1187	0
	7 15p	8 00p	1189	0
	9 40p	10 25p	1111	0
To Miami, Fla. (MIA)				
67	8 20a	11 55a	891B	0
X67	8 36a	12 11p	651B	0
67	8 40a	12 15p	897B	0
	2 07p	6 25p	677S	1
To Milwaukee, Wis. (MKE)				
	10 25a	11 30a	614	0
	2 00p	3 05p	682	0
	5 15p	6 20p	816	0
X6	7 30p	8 35p	612	0
	9 35p	11 13p	736	1
To Minneapolis/ St. Paul, Minn. (MSP)				
	10 05a	11 27a	732	0
	2 15p	3 35p	582	0
	3 25p	4 47p	712	0
X6	5 00p	6 20p	584S	0
X6	7 20p	8 40p	586	0
	9 35p	10 55p	718	0
To Moline, Ill./ Davenport, Iowa (MLI)				
	10 20a	11 10a	686	0
	3 40p	4 27p	734	0
	5 15p	6 02p	749	0
X6	7 20p	8 52p	688	1
	9 20p	10 07p	610	0
To Nashville, Tenn. (BNA)				
	8 46a	9 43a	733	0
	2 30p	3 27p	735	0
X6	7 00p	8 00p	737	0
To New Orleans, La. (MSY)				
	8 54a	10 36a	721B	0
	11 25a	1 05p	723L	0
	2 16p	3 56p	727	0
	6 55p	8 32p	729D	0
To New York, N.Y. (LGA)				
	8 47a	11 59aL	784B	0
	2 28p	5 40pL	786S	0
X6	7 15p	10 25pL	780S	0
To Oklahoma City, Okla. (OKC)				
X7	10 05a	11 32a	583	0
X6	3 05p	4 31p	765	0
6	3 25p	5 30p	581	1
X6	7 50p	9 15p	589	0
To Omaha, Neb. (OMA)				
	10 20a	11 29a	716	0
	3 25p	4 34p	652	0
X6	5 10p	6 19p	664	0
6	5 30p	7 23p	534	1
	9 35p	10 44p	540	0
To Orlando, Fla. (MCO)				
	8 55a	12 10p	647B	0
	2 25p	6 50p	679S	1
	7 10p	11 15p	663D	1
To Paducah, Ky. (PAH) OZV				
X7	8 32a	9 27a	1101	0
	11 15a	12 10p	1103	0
X6	2 11p	3 05p	1105	0
	3 40p	4 33p	1107	0
X6	6 55p	7 50p	1109	0
6	7 15p	8 35p	1189	1
	9 40p	10 55p	1111	1
To Peoria, Ill. (PIA)				
X7	8 25a	9 16a	1200	0
X6	10 30a	11 10a	812	0
6	10 30a	12 00n	622	1
6	3 45p	4 25p	696	0
X6	4 20p	5 00p	636	0
X6	7 25p	8 05p	728	0
6	9 40p	10 18p	530	0
X6	9 40p	10 59p	787	1
To Philadelphia, Pa. (PHL)				
X7	8 49a	12 35p	770S	1
	2 14p	5 19p	772S	0
X6	7 15p	10 59p	888	1
To Raleigh/Durham, N.C. (RDU)				
	8 50a	12 10p	709S	1
	2 30p	6 00p	717S	1
X6	7 25p	10 45p	711	1
To Rochester, Minn. (RST)				
X67	10 05a	11 12a	532	0
To San Antonio, Texas (SAT)				
	8 33a	10 35a	617B	0
	2 05p	4 05p	621S	0
	7 30p	9 30p	623S	0
To San Diego, Cal. (SAN)				
	10 05a	11 42a	889B	0
6	3 35p	5 12p	883S	0
To Sarasota/Bradenton, Fla. (SRQ)				
	8 33a	1 08p	675B	1
	2 15p	5 25p	681S	0
To Sioux City, Iowa (SUX)				
X7	10 05a	11 22a	781	0
X6	3 30p	4 47p	706	0
6	3 35p	5 34p	618	1
	9 20p	11 14p	538	1
To Sioux Falls, S.D. (FSD)				
X7	10 10a	11 30a	710	0
	3 25p	4 45p	783	0
X6	9 20p	10 40p	536	0
To Springfield, Ill. (SPI) OZV				
X7	8 47a	9 28a	1000	0
	10 40a	11 25a	1002	0
	2 00p	2 40p	1008	0
	3 55p	4 39p	1010	0
X6	5 00p	5 39p	1012	0

1-Monday 2-Tuesday 3-Wednesday 4-Thursday
5-Friday 6-Saturday 7-Sunday X-Except

OZV OZARK MIDWEST flights operate with 1000-1299 flight numbers.
All times are local times for each city.

St. Louis, Mo. (STL) (CDT) (cont'd)

Freq.	Leave	Arrive	Flt. No. /Meals	Via/ Stops
To Springfield, Ill. (SPI) OZV (cont'd)				
	7 50p	8 35p	1014	0
6	9 25p	10 02p	1054	0
X6	9 50p	10 27p	1018	0
To Springfield, Mo. (SGF)				
X7	7 55a	9 02a	1153S	0
	10 10a	10 55a	503	0
X6	12 45p	1 50p	1157S	0
7	2 20p	3 32p	1159	0
	3 25p	4 10p	779	0
X6	6 00p	7 10p	1151S	0
X6	6 55p	7 42p	521	0
6	7 15p	8 20p	1155	0
	9 45p	10 29p	527	0
To Tampa/St. Petersburg/ Clearwater, Fla. (TPA)				
	8 52a	12 02p	669B	0
	2 25p	5 35p	679S	0
	7 10p	10 20p	663D	0
To Tulsa, Okla. (TUL)				
X7	10 10a	11 18a	579	0
	3 25p	4 33p	581	0
X6	6 55p	8 40p	521	1
To Washington, D.C. (DCA, BWI)				
	8 35a	11 25aN	754B	0
X7	9 20a	12 12pB	764B	0
X6	11 10a	1 59pN	758L	0
	2 15p	6 05pB	766S	1
	2 20p	5 10pN	752S	0
X6	6 55p	9 45pN	756D	0
X6	7 15p	11 02pB	608S	1
To Waterloo, Iowa (ALO)				
	10 05a	11 00a	600	0
	3 15p	5 12p	646	1
	9 35p	11 20p	680	1
To West Palm Beach, Fla. (PBI)				
	8 30a	12 50p	645B	1

San Antonio, Texas (SAT) (CDT)

(San Antonio Int'l Airport)
Reservations: 224-4444
Air Freight: 828-8811

Freq.	Leave	Arrive	Flt. No. /Meals	Via/ Stops
To Baltimore, Md./ Washington, D.C. (BWI)				
	11 20a	6 05pB	616L/766S	STL 2
X6	4 45p	11 02pB	624D/608S	STL 2
To Bloomington/Normal, Ill. (BMI) OZV				
	7 30a	12 12p	622B/1048	STL 1
	11 20a	4 52p	616L/1058	STL 1
X6	4 45p	8 07p	624D/1066	STL 1
6	4 45p	8 28p	624D/1062	STL 2
To Cedar Rapids/ Iowa City, Iowa (CID)				
6	7 30a	11 32a	622B/592	STL 1
X6	7 30a	11 52a	622B/686	STL 2
	11 20a	4 30p	616L/684	STL 1
X6	4 45p	8 12p	624D/688	STL 1
6	4 45p	10 46p	624D/610	STL 2
To Champaign/Urbana, Ill. (CMI)				
	7 30a	11 10a	622B	1
	11 20a	5 05p	616L/724	STL 1
X6	4 45p	8 50p	624D/728	STL 2
6	4 45p	10 57p	624D/530	STL 2
To Charlotte, N.C. (CLT)				
	11 20a	5 00p	616L/703S	STL 1
To Chicago, Ill. (ORD)				
	7 30a	11 20a	622B/658	STL 1
	11 20a	3 00p	616L	1
X6	4 45p	8 55p	624D/755	STL 1
6	4 45p	10 40p	624D/878	STL 1
To Cleveland, Ohio (CLE)				
	11 20a	4 42p	616L/766S	STL 1
X6	4 45p	9 45p	624D/608S	STL 1
To Columbia/ Jefferson City, Mo. (COU) OZV				
	7 30a	12 03p	622B/1125	STL 1
X6	11 20a	2 35p	616L/1127	STL 1
6	11 20a	3 35p	616L/1129	STL 1
	4 45p	8 05p	624D/1135	STL 1
To Decatur, Ill. (DEC) OZV				
	7 30a	12 08p	622B/1052	STL 1
X6	11 20a	2 46p	616L/1056	STL 1
6	11 20a	5 26p	616L/1060	STL 1
	4 45p	8 01p	624D/1062	STL 1
To Des Moines, Iowa (DSM)				
	7 30a	11 20a	622B/757	STL 1
	11 20a	4 30p	616L/542	STL 1
	4 45p	10 32p	624D/680	STL 1
To Detroit, Mich. (DTW)				
	11 20a	4 20p	616L/722	STL 1
X6	4 45p	9 50p	624D	1
To Evansville, Ind. (EVV) OZV				
	7 30a	12 07p	622B/1035	STL 1
X6	11 20a	3 06p	616L/1037	STL 1
6	11 20a	4 39p	616L/1039	STL 1
	4 45p	10 40p	624D/1043	STL 1
To Ft. Leonard Wood, Mo. (TBN) OZV				
	7 30a	10 55a	622B/1073	STL 1
	11 20a	3 05p	616L/1075	STL 1
X6	4 45p	8 40p	624D/1077	STL 1
To Indianapolis, Ind. (IND)				
	7 30a	12 05p	622B/742	STL 1
	11 20a	3 08p	616L/748	STL 1
X6	4 45p	8 10p	624D/888	STL 1
To Joplin, Mo. (JLN) OZV				
	7 30a	12 00n	622B/1163	STL 1
	11 20a	4 40p	616L/1167	STL 1
X6	4 45p	8 55p	624D/1169	STL 1
6	4 45p	9 01p	624D/1135	STL 2
To Kansas City, Mo. (MCI)				
	7 30a	11 25a	622B/775	STL 1
X6	11 20a	2 57p	616L/751	STL 1
6	11 20a	4 35p	616L/660	STL 1
	4 45p	10 37p	624D/678	STL 1
To Lincoln, Neb. (LNK)				
X7	7 30a	12 11p	622B/781	STL 2
	11 20a	4 42p	616L/618	STL 1
	4 45p	10 29p	624D/538	STL 1
To Louisville, Ky. (SDF)				
	11 20a	4 25p	616L/717	STL 1
X6	4 45p	9 24p	624D/711	STL 1
To Madison, Wis. (MSN)				
	7 30a	11 59a	622B/600	STL 2
	11 20a	4 15p	616L/646	STL 1
X6	4 45p	9 20p	624D/612	STL 2
6	4 45p	10 33p	624D/736	STL 1
To Marion, Ill. (MWA) OZV				
	7 30a	12 15p	622B/1183	STL 1
X6	11 20a	2 50p	616L/1185	STL 1
6	11 20a	5 10p	616L/1187	STL 1
	4 45p	8 00p	624D/1189	STL 1
To Milwaukee, Wis. (MKE)				
	7 30a	11 30a	622B/614	STL 1
	11 20a	3 05p	616L/682	STL 1
X6	4 45p	8 35p	624D/612	STL 1
6	4 45p	11 13p	624D/736	STL 2
To Minneapolis/ St. Paul, Minn. (MSP)				
	7 30a	11 27a	622B/732	STL 1
	11 20a	3 35p	616L/582	STL 1
X6	4 45p	8 40p	624D/586	STL 1
6	4 45p	10 55p	624D/718	STL 1
To Moline, Ill./ Davenport, Iowa (MLI)				
	7 30a	11 10a	622B/686	STL 1
	11 20a	4 27p	616L/734	STL 1
X6	4 45p	8 52p	624D/688	STL 2
6	4 45p	10 07p	624D/610	STL 1
To Nashville, Tenn. (BNA)				
	11 20a	3 27p	616L/735	STL 1
To New York, N.Y. (LGA)				
	11 20a	5 40pL	616L/786S	STL 1
X6	4 45p	10 25pL	624D/780S	STL 1
To Omaha, Neb. (OMA)				
	7 30a	11 29a	622B/716	STL 1
	11 20a	4 34p	616L/652	STL 1
	4 45p	10 44p	624D/540	STL 1
To Paducah, Ky. (PAH) OZV				
	7 30a	12 10p	622B/1103	STL 1
X6	11 20a	3 05p	616L/1105	STL 1
6	11 20a	4 33p	616L/1107	STL 1
6	4 45p	8 35p	624D/1189	STL 2
X6	4 45p	10 55p	624D/1111	STL 2
To Peoria, Ill. (PIA)				
X6	7 30a	11 10a	622B/812	STL 1
6	7 30a	12 00n	622B	2
6	11 20a	4 25p	616L/696	STL 1
X6	11 20a	5 00p	616L/636	STL 1
X6	4 45p	8 05p	624D/728	STL 1
6	4 45p	10 18p	624D/530	STL 1
To Philadelphia, Pa. (PHL)				
	11 20a	5 19p	616L/772S	STL 1
X6	4 45p	10 59p	624D/888	STL 2
To Raleigh/Durham, N.C. (RDU)				
	11 20a	6 00p	616L/717S	STL 2
X6	4 45p	10 45p	624D/711	STL 2
To Rochester, Minn. (RST)				
X67	7 30a	11 12a	622B/532	STL 1
To St. Louis, Mo. (STL)				
	7 30a	9 30a	622B	0
	11 20a	1 20p	616L	0
	4 45p	6 45p	624D	0
To Sioux City, Iowa (SUX)				
X7	7 30a	11 22a	622B/781	STL 1
X6	11 20a	4 47p	616L/706	STL 1
6	11 20a	5 34p	616L/618	STL 2
	4 45p	11 14p	624D/538	STL 2

Continued next page

Cocktails available on most flights after 9:00 AM.
B—Hot Breakfast S—Snack D—Dinner
L—Lunch

L—LaGuardia (New York)
B—Baltimore/Washington
H—Hobby (Houston)
N—Washington National

San Antonio, Texas (SAT) (CDT) (cont'd)

To **Sioux Falls, S.D.** (FSD)

Freq.	Leave	Arrive	Flt. No. /Meals	Via/ Stops
X7	7 30a	11 30a	622B/710	STL 1
	11 20a	4 45p	616L/783	STL 1
X6	4 45p	10 40p	624D/536	STL 1

To **Springfield, Ill.** (SPI) OZV

Freq.	Leave	Arrive	Flt. No. /Meals	Via/ Stops
	7 30a	11 25a	622B/1002	STL 1
	11 20a	2 40p	616L/1008	STL 1
	4 45p	8 35p	624D/1014	STL 1

To **Springfield, Mo.** (SGF)

Freq.	Leave	Arrive	Flt. No. /Meals	Via/ Stops
	7 30a	10 55a	622B/503	STL 1
7	11 20a	3 32p	616L/1159	STL 1
X7	11 20a	4 10p	616L/779	STL 1
6	4 45p	8 20p	624D/1155	STL 1
X6	4 45p	9 30p	624D/1169	STL 2

To **Washington, D.C.** (DCA, BWI)

Freq.	Leave	Arrive	Flt. No. /Meals	Via/ Stops
X6	7 30a	1 59pN	622B/758L	STL 1
	11 20a	5 10pN	616L/752S	STL 1
	11 20a	6 05pB	616L/766S	STL 2
X6	4 45p	11 02pB	624D/608S	STL 2

To **Waterloo, Iowa** (ALO)

Freq.	Leave	Arrive	Flt. No. /Meals	Via/ Stops
	7 30a	11 00a	622B/600	STL 1
	11 20a	5 12p	616L/646	STL 2
	4 45p	11 20p	624D/680	STL 2

San Diego, Cal. (SAN) (PDT)

(Lindbergh Field)

Reservations: 234-9272
Air Freight: 231-7379
Other California Cities Reservations: 1-800-447-4427

To **Atlanta, Ga.** (ATL)

Freq.	Leave	Arrive	Flt. No. /Meals	Via/ Stops
7	7 50a	4 58p	884B/687	STL 1
X6	12 40p	9 25p	888L/685S	STL 1

To **Baltimore, Md./ Washington, D.C.** (BWI)

Freq.	Leave	Arrive	Flt. No. /Meals	Via/ Stops
7	7 50a	6 05pB	884B/766S	STL 2
X6	12 40p	11 02pB	888L/608S	STL 2

To **Bloomington/Normal, Ill.** (BMI) OZV

Freq.	Leave	Arrive	Flt. No. /Meals	Via/ Stops
7	7 50a	4 52p	884B/1058	STL 1
X6	12 40p	8 07p	888L/1066	STL 1
6	12 40p	8 28p	888L/1062	STL 2

To **Cedar Rapids/ Iowa City, Iowa** (CID)

Freq.	Leave	Arrive	Flt. No. /Meals	Via/ Stops
7	7 50a	4 30p	884B/684	STL 1
X6	12 40p	8 12p	888L/688	STL 1
6	12 40p	10 46p	888L/610	STL 2

To **Champaign/Urbana, Ill.** (CMI)

Freq.	Leave	Arrive	Flt. No. /Meals	Via/ Stops
7	7 50a	5 05p	884B/724	STL 1
X6	12 40p	8 50p	888L/728	STL 2
6	12 40p	10 57p	888L/530	STL 2

To **Charlotte, N.C.** (CLT)

Freq.	Leave	Arrive	Flt. No. /Meals	Via/ Stops
7	7 50a	5 00p	884B/703S	STL 1
X6	12 40p	9 35p	888L/719D	STL 1

To **Chicago, Ill.** (ORD)

Freq.	Leave	Arrive	Flt. No. /Meals	Via/ Stops
7	7 50a	3 00p	884B/616	STL 1
X6	12 40p	8 55p	888L/755	STL 1
6	12 40p	10 40p	888L/878	STL 1

To **Cleveland, Ohio** (CLE)

Freq.	Leave	Arrive	Flt. No. /Meals	Via/ Stops
7	7 50a	4 42p	884B/766S	STL 1
X6	12 40p	9 45p	888L/608S	STL 1

To **Columbia/ Jefferson City, Mo.** (COU) OZV

Freq.	Leave	Arrive	Flt. No. /Meals	Via/ Stops
7	7 50a	2 35p	884B/1127	STL 1
	12 40p	8 05p	888L/1135	STL 1

To **Decatur, Ill.** (DEC) OZV

Freq.	Leave	Arrive	Flt. No. /Meals	Via/ Stops
7	7 50a	2 46p	884B/1056	STL 1
	12 40p	8 01p	888L/1062	STL 1

To **Des Moines, Iowa** (DSM)

Freq.	Leave	Arrive	Flt. No. /Meals	Via/ Stops
7	7 50a	4 30p	884B/542	STL 1
	12 40p	10 32p	888L/680	STL 1

To **Detroit, Mich.** (DTW)

Freq.	Leave	Arrive	Flt. No. /Meals	Via/ Stops
7	7 50a	4 20p	884B/722	STL 1
X6	12 40p	9 50p	888L/624	STL 1

To **Evansville, Ind.** (EVV) OZV

Freq.	Leave	Arrive	Flt. No. /Meals	Via/ Stops
7	7 50a	3 06p	884B/1037	STL 1
	12 40p	7 55p	888L/1041	STL 1

To **Fayetteville, Ark.** (FYV) OZV

Freq.	Leave	Arrive	Flt. No. /Meals	Via/ Stops
7	7 50a	3 44p	884B/1085	STL 1
X6	12 40p	9 16p	888L/1089	STL 1

To **Ft. Leonard Wood, Mo.** (TBN) OZV

Freq.	Leave	Arrive	Flt. No. /Meals	Via/ Stops
7	7 50a	3 05p	884B/1075	STL 1
X6	12 40p	8 40p	888L/1077	STL 1

To **Ft. Myers, Fla.** (RSW)

Freq.	Leave	Arrive	Flt. No. /Meals	Via/ Stops
7	7 50a	6 28p	884B/681S	STL 2

To **Ft. Smith, Ark.** (FSM) OZV

Freq.	Leave	Arrive	Flt. No. /Meals	Via/ Stops
7	7 50a	4 14p	884B/1085	STL 2
X6	12 40p	9 46p	888L/1089	STL 2

To **Harrison, Ark.** (HRO) OZV

Freq.	Leave	Arrive	Flt. No. /Meals	Via/ Stops
7	7 50a	3 49p	884B/1075	STL 2
X6	12 40p	9 24p	888L/1077	STL 2

To **Indianapolis, Ind.** (IND)

Freq.	Leave	Arrive	Flt. No. /Meals	Via/ Stops
7	7 50a	3 08p	884B/748	STL 1
X6	12 40p	8 10p	888L	1

To **Jacksonville, Fl.** (JAX)

Freq.	Leave	Arrive	Flt. No. /Meals	Via/ Stops
7	7 50a	6 09p	884B/735S	STL 2
X6	12 40p	10 33p	888L/737	STL 2

To **Joplin, Mo.** (JLN) OZV

Freq.	Leave	Arrive	Flt. No. /Meals	Via/ Stops
7	7 50a	4 40p	884B/1167	STL 1
X6	12 40p	8 55p	888L/1169	STL 1
6	12 40p	9 01p	888L/1135	STL 2

To **Kansas City, Mo.** (MCI)

Freq.	Leave	Arrive	Flt. No. /Meals	Via/ Stops
7	7 50a	2 57p	884B/751	STL 1
	12 40p	7 50p	888L/817	STL 1

To **Louisville, Ky.** (SDF)

Freq.	Leave	Arrive	Flt. No. /Meals	Via/ Stops
7	7 50a	4 25p	884B/717	STL 1
X6	12 40p	9 24p	888L/711	STL 1

To **Madison, Wis.** (MSN)

Freq.	Leave	Arrive	Flt. No. /Meals	Via/ Stops
7	7 50a	4 15p	884B/646	STL 1
X6	12 40p	9 20p	888L/612	STL 2
6	12 40p	10 33p	888L/736	STL 1

To **Marion, Ill.** (MWA) OZV

Freq.	Leave	Arrive	Flt. No. /Meals	Via/ Stops
7	7 50a	2 50p	884B/1185	STL 1
	12 40p	8 00p	888L/1189	STL 1

To **Miami, Fla.** (MIA)

Freq.	Leave	Arrive	Flt. No. /Meals	Via/ Stops
7	7 50a	6 25p	884B/677S	STL 2

To **Milwaukee, Wis.** (MKE)

Freq.	Leave	Arrive	Flt. No. /Meals	Via/ Stops
7	7 50a	3 05p	884B/682	STL 1
X6	12 40p	8 35p	888L/612	STL 1
6	12 40p	11 13p	888L/736	STL 2

To **Minneapolis/ St. Paul, Minn.** (MSP)

Freq.	Leave	Arrive	Flt. No. /Meals	Via/ Stops
7	7 50a	3 35p	884B/582	STL 1
X6	12 40p	8 40p	888L/586	STL 1
6	12 40p	10 55p	888L/718	STL 1

To **Moline, Ill./ Davenport, Iowa** (MLI)

Freq.	Leave	Arrive	Flt. No. /Meals	Via/ Stops
7	7 50a	4 27p	884B/734	STL 1
X6	12 40p	8 52p	888L/688	STL 2
6	12 40p	10 07p	888L/610	STL 1

To **Nashville, Tenn.** (BNA)

Freq.	Leave	Arrive	Flt. No. /Meals	Via/ Stops
7	7 50a	3 27p	884B/735	STL 1
X6	12 40p	8 00p	888L/737	STL 1

To **New York, N.Y.** (LGA)

Freq.	Leave	Arrive	Flt. No. /Meals	Via/ Stops
7	7 50a	5 40pL	884B/786S	STL 1
X6	12 40p	10 25pL	888L/780S	STL 1

To **Orlando, Fla.** (MCO)

Freq.	Leave	Arrive	Flt. No. /Meals	Via/ Stops
7	7 50a	6 50p	884B/679S	STL 2
	12 40p	11 15p	888L/663D	STL 2

To **Paducah, Ky.** (PAH) OZV

Freq.	Leave	Arrive	Flt. No. /Meals	Via/ Stops
7	7 50a	3 05p	884B/1105	STL 1
X6	12 40p	7 50p	888L/1109	STL 1
6	12 40p	8 35p	888L/1189	STL 2

To **Peoria, Ill.** (PIA)

Freq.	Leave	Arrive	Flt. No. /Meals	Via/ Stops
7	7 50a	5 00p	884B/636	STL 1
X6	12 40p	8 05p	888L/728	STL 1
6	12 40p	10 18p	888L/530	STL 1

To **Philadelphia, Pa.** (PHL)

Freq.	Leave	Arrive	Flt. No. /Meals	Via/ Stops
7	7 50a	5 19p	884B/772S	STL 1
X6	12 40p	10 59p	888L	2

To **Raleigh/Durham, N.C.** (RDU)

Freq.	Leave	Arrive	Flt. No. /Meals	Via/ Stops
7	7 50a	6 00p	884B/717S	STL 2
X6	12 40p	10 45p	888L/711	STL 2

To **St. Louis, Mo.** (STL)

Freq.	Leave	Arrive	Flt. No. /Meals	Via/ Stops
7	7 50a	1 20p	884B	0
	12 40p	6 12p	888L	0

To **Springfield, Ill.** (SPI) OZV

Freq.	Leave	Arrive	Flt. No. /Meals	Via/ Stops
7	7 50a	2 40p	884B/1008	STL 1
	12 40p	8 35p	888L/1014	STL 1

To **Springfield, Mo.** (SGF)

Freq.	Leave	Arrive	Flt. No. /Meals	Via/ Stops
7	7 50a	3 32p	884B/1159	STL 1
X6	12 40p	7 42p	888L/521	STL 1
6	12 40p	8 20p	888L/1155	STL 1

To **Tampa/St. Petersburg/ Clearwater, Fla.** (TPA)

Freq.	Leave	Arrive	Flt. No. /Meals	Via/ Stops
7	7 50a	5 35p	884B/679S	STL 1
	12 40p	10 20p	888L/663D	STL 1

To **Washington, D.C.** (DCA, BWI)

Freq.	Leave	Arrive	Flt. No. /Meals	Via/ Stops
7	7 50a	5 10pN	884B/752S	STL 1
7	7 50a	6 05pB	884B/766S	STL 2
X6	12 40p	9 45pN	888L/756D	STL 1
X6	12 40p	11 02pB	888L/608S	STL 2

To **Waterloo, Iowa** (ALO)

Freq.	Leave	Arrive	Flt. No. /Meals	Via/ Stops
7	7 50a	5 12p	884B/646	STL 2
	12 40p	11 20p	888L/680	STL 2

Let Ozark carry you away with a money-saving vacation package to Florida, New Orleans, San Diego, and more!

1-Monday 2-Tuesday 3-Wednesday 4-Thursday
5-Friday 6-Saturday 7-Sunday X-Except

OZV OZARK MIDWEST flights operate with 1000-1299 flight numbers.
All times are local times for each city.

Sarasota/ Bradenton, Fla. (SRQ) (EDT)

(Sarasota/Bradenton Airport)

Reservations: 365-7374
Air Freight: 351-1185
Other Florida Cities Reservations: 1-800-447-4427

To **Bloomington/Normal, Ill.** (BMI) OZV

Freq.	Leave	Arrive	Flt. No. /Meals	Via/ Stops
	1 40p	4 52p	660L/1058	STL 1
X6	6 00p	10 32p	680D/1068	STL 2

To **Cedar Rapids/ Iowa City, Iowa** (CID)

Freq.	Leave	Arrive	Flt. No. /Meals	Via/ Stops
	1 40p	4 30p	660L/684	STL 1
	6 00p	10 46p	680D/610	STL 3

To **Champaign/Urbana, Ill.** (CMI)

Freq.	Leave	Arrive	Flt. No. /Meals	Via/ Stops
	1 40p	5 05p	660L/724	STL 1
X6	6 00p	10 18p	680D/787	STL 2
6	6 00p	10 57p	680D/530	STL 3

To **Chicago, Ill.** (ORD)

Freq.	Leave	Arrive	Flt. No. /Meals	Via/ Stops
X6	1 40p	4 59p	660L/864	STL 1
6	1 40p	6 00p	660L/520	STL 1
	6 00p	10 40p	680D/878	STL 2

To **Columbia/ Jefferson City, Mo.** (COU) OZV

Freq.	Leave	Arrive	Flt. No. /Meals	Via/ Stops
	1 40p	4 41p	660L/1131	STL 1
X6	6 00p	10 10p	680D/1137	STL 2

To **Decatur, Ill.** (DEC) OZV

Freq.	Leave	Arrive	Flt. No. /Meals	Via/ Stops
	1 40p	5 26p	660L/1060	STL 1
6	6 00p	10 32p	680D/1054	STL 3
X6	6 00p	10 59p	680D/1068	STL 3

To **Denver, Colo.** (DEN)

Freq.	Leave	Arrive	Flt. No. /Meals	Via/ Stops
	1 40p	5 10p	660L/875S	STL 1

To **Des Moines, Iowa** (DSM)

Freq.	Leave	Arrive	Flt. No. /Meals	Via/ Stops
	1 40p	4 30p	660L/542	STL 1
	6 00p	10 32p	680D	2

To **Detroit, Mich.** (DTW)

Freq.	Leave	Arrive	Flt. No. /Meals	Via/ Stops
X6	1 40p	7 36p	660L/626S	STL 1

To **Evansville, Ind.** (EVV) OZV

Freq.	Leave	Arrive	Flt. No. /Meals	Via/ Stops
	1 40p	4 39p	660L/1039	STL 1
	6 00p	10 40p	680D/1043	STL 2

To **Ft. Myers, Fla.** (RSW)

Freq.	Leave	Arrive	Flt. No. /Meals	Via/ Stops
	6 00p	6 28p	681	0

To **Joplin, Mo.** (JLN) OZV

Freq.	Leave	Arrive	Flt. No. /Meals	Via/ Stops
	1 40p	4 40p	660L/1167	STL 1
X6	6 00p	10 35p	680D/1171	STL 2

To **Kansas City, Mo.** (MCI)

Freq.	Leave	Arrive	Flt. No. /Meals	Via/ Stops
7	1 40p	4 35p	660L/892	STL 1
X7	1 40p	4 35p	660L	1
	6 00p	10 37p	680D/678	STL 2

To **Las Vegas, Nev.** (LAS)

Freq.	Leave	Arrive	Flt. No. /Meals	Via/ Stops
X2	6 00p	11 00p	680D/841S	STL 2

To **Lincoln, Neb.** (LNK)

Freq.	Leave	Arrive	Flt. No. /Meals	Via/ Stops
	1 40p	4 42p	660L/618	STL 1
	6 00p	10 29p	680D/538	STL 2

To **Madison, Wis.** (MSN)

Freq.	Leave	Arrive	Flt. No. /Meals	Via/ Stops
	1 40p	7 10p	660L/816	STL 2
	6 00p	10 33p	680D/736	STL 2

To **Marion, Ill.** (MWA) OZV

Freq.	Leave	Arrive	Flt. No. /Meals	Via/ Stops
	1 40p	5 10p	660L/1187	STL 1
	6 00p	10 25p	680D/1111	STL 2

To **Milwaukee, Wis.** (MKE)

Freq.	Leave	Arrive	Flt. No. /Meals	Via/ Stops
	1 40p	6 20p	660L/816	STL 1
	6 00p	11 13p	680D/736	STL 3

To **Minneapolis/ St. Paul, Minn.** (MSP)

Freq.	Leave	Arrive	Flt. No. /Meals	Via/ Stops
	1 40p	4 47p	660L/712	STL 1
	6 00p	10 55p	680D/718	STL 2

To **Moline, Ill./ Davenport, Iowa** (MLI)

Freq.	Leave	Arrive	Flt. No. /Meals	Via/ Stops
	1 40p	4 27p	660L/734	STL 1
	6 00p	10 07p	680D/610	STL 2

To **Omaha, Neb.** (OMA)

Freq.	Leave	Arrive	Flt. No. /Meals	Via/ Stops
	1 40p	4 34p	660L/652	STL 1
	6 00p	10 44p	680D/540	STL 2

To **Paducah, Ky.** (PAH) OZV

Freq.	Leave	Arrive	Flt. No. /Meals	Via/ Stops
	1 40p	4 33p	660L/1107	STL 1
	6 00p	10 55p	680D/1111	STL 3

To **Peoria, Ill.** (PIA)

Freq.	Leave	Arrive	Flt. No. /Meals	Via/ Stops
6	1 40p	4 25p	660L/696	STL 1
X6	1 40p	5 00p	660L/636	STL 1
6	6 00p	10 18p	680D/530	STL 2
X6	6 00p	10 59p	680D/787	STL 3

To **St. Louis, Mo.** (STL)

Freq.	Leave	Arrive	Flt. No. /Meals	Via/ Stops
	1 40p	2 55p	660L	0
	6 00p	8 32p	680D	1

To **Sioux City, Iowa** (SUX)

Freq.	Leave	Arrive	Flt. No. /Meals	Via/ Stops
X6	1 40p	4 47p	660L/706	STL 1
6	1 40p	5 34p	660L/618	STL 2
	6 00p	11 14p	680D/538	STL 3

To **Sioux Falls, S.D.** (FSD)

Freq.	Leave	Arrive	Flt. No. /Meals	Via/ Stops
	1 40p	4 45p	660L/783	STL 1
X6	6 00p	10 40p	680D/536	STL 2

To **Springfield, Ill.** (SPI) OZV

Freq.	Leave	Arrive	Flt. No. /Meals	Via/ Stops
	1 40p	4 39p	660L/1010	STL 1
6	6 00p	10 02p	680D/1054	STL 2
X6	6 00p	10 27p	680D/1018	STL 2

To **Springfield, Mo.** (SGF)

Freq.	Leave	Arrive	Flt. No. /Meals	Via/ Stops
	1 40p	4 10p	660L/779	STL 1
	6 00p	10 29p	680D/527	STL 2

To **Tulsa, Okla.** (TUL)

Freq.	Leave	Arrive	Flt. No. /Meals	Via/ Stops
	1 40p	4 33p	660L/581	STL 1

To **Waterloo, Iowa** (ALO)

Freq.	Leave	Arrive	Flt. No. /Meals	Via/ Stops
	6 00p	11 20p	680D	3

Sioux City, Iowa (SUX) (CDT)

(Sioux City Municipal Airport)

Reservations: 252-4281
Air Freight: 252-0531

To **Atlanta, Ga.** (ATL)

Freq.	Leave	Arrive	Flt. No. /Meals	Via/ Stops
	6 05a	11 09a	784/683B	STL 2
	11 42a	4 58p	786/687	STL 2
X6	5 12p	9 25p	531/685S	STL 1

To **Baltimore, Md./ Washington, D.C.** (BWI)

Freq.	Leave	Arrive	Flt. No. /Meals	Via/ Stops
X7	6 05a	12 12pB	784/764B	STL 2
	11 42a	6 05pB	786/766S	STL 3
X6	5 12p	11 02pB	531/608S	STL 2

To **Bloomington/Normal, Ill.** (BMI) OZV

Freq.	Leave	Arrive	Flt. No. /Meals	Via/ Stops
	6 05a	12 12p	784/1048	STL 2
	11 42a	4 52p	786/1058	STL 2
X6	5 12p	8 07p	531/1066	STL 1

To **Champaign/Urbana, Ill.** (CMI)

Freq.	Leave	Arrive	Flt. No. /Meals	Via/ Stops
	6 05a	11 10a	784/622	STL 2
	11 42a	5 05p	786/724	STL 2
X6	5 12p	8 50p	531/728	STL 2

To **Charlotte, N.C.** (CLT)

Freq.	Leave	Arrive	Flt. No. /Meals	Via/ Stops
X7	6 05a	11 28a	784/707B	STL 2
	11 42a	5 00p	786/703S	STL 2
X6	5 12p	9 35p	531/719D	STL 1

To **Chicago, Ill.** (ORD)

Freq.	Leave	Arrive	Flt. No. /Meals	Via/ Stops
X67	6 05a	10 15a	784/504	STL 2
67	6 05a	11 20a	784/658	STL 2
X6	11 42a	4 00p	786/668	STL 2
6	11 42a	6 00p	786/520	STL 2
X6	5 12p	8 55p	531/755	STL 1

To **Cleveland, Ohio** (CLE)

Freq.	Leave	Arrive	Flt. No. /Meals	Via/ Stops
	6 05a	11 47a	784/620S	STL 2
	11 42a	4 42p	786/766S	STL 2
X6	5 12p	9 45p	531/608S	STL 1

To **Columbia/ Jefferson City, Mo.** (COU) OZV

Freq.	Leave	Arrive	Flt. No. /Meals	Via/ Stops
X7	6 05a	9 25a	784/1123	STL 2
7	6 05a	12 03p	784/1125	STL 2
	11 42a	3 35p	786/1129	STL 2
X6	5 12p	8 05p	531/1135	STL 1

To **Dallas/Ft. Worth, Texas** (DFW)

Freq.	Leave	Arrive	Flt. No. /Meals	Via/ Stops
	6 05a	10 11a	784/601B	STL 2
	11 42a	3 45p	786/607S	STL 2
X6	5 12p	9 08p	531/625S	STL 1

To **Decatur, Ill.** (DEC) OZV

Freq.	Leave	Arrive	Flt. No. /Meals	Via/ Stops
	6 05a	12 08p	784/1052	STL 2
	11 42a	5 26p	786/1060	STL 2
X6	5 12p	8 01p	531/1062	STL 1

To **Detroit, Mich.** (DTW)

Freq.	Leave	Arrive	Flt. No. /Meals	Via/ Stops
X7	6 05a	11 47a	784/720S	STL 2
X6	5 12p	9 50p	531/624	STL 1

To **Evansville, Ind.** (EVV) OZV

Freq.	Leave	Arrive	Flt. No. /Meals	Via/ Stops
X7	6 05a	9 30a	784/1031	STL 2
7	6 05a	12 07p	784/1035	STL 2
X6	11 42a	3 06p	786/1037	STL 2
6	11 42a	4 39p	786/1039	STL 2
X6	5 12p	7 55p	531/1041	STL 1

To **Fayetteville, Ark.** (FYV) OZV

Freq.	Leave	Arrive	Flt. No. /Meals	Via/ Stops
X7	6 05a	10 25a	784/1081	STL 2
7	6 05a	1 20p	784/1083	STL 3
X6	11 42a	3 44p	786/1085	STL 2
6	11 42a	4 19p	786/1075	STL 4
X6	5 12p	9 16p	531/1089	STL 1

To **Ft. Lauderdale/ Hollywood, Fla.** (FLL)

Freq.	Leave	Arrive	Flt. No. /Meals	Via/ Stops
	6 05a	11 55a	784/645B	STL 2
	11 42a	5 32p	786/677S	STL 2

To **Ft. Leonard Wood, Mo.** (TBN) OZV

Freq.	Leave	Arrive	Flt. No. /Meals	Via/ Stops
	6 05a	10 55a	784/1073	STL 2
	11 42a	3 05p	786/1075	STL 2
X6	5 12p	8 40p	531/1077	STL 1

To **Ft. Myers, Fla.** (RSW)

Freq.	Leave	Arrive	Flt. No. /Meals	Via/ Stops
	6 05a	11 59a	784/675B	STL 2
	11 42a	6 28p	786/681S	STL 3

To **Ft. Smith, Ark.** (FSM) OZV

Freq.	Leave	Arrive	Flt. No. /Meals	Via/ Stops
X7	6 05a	10 55a	784/1081	STL 3
7	6 05a	12 45p	784/1083	STL 2
X6	11 42a	4 14p	786/1085	STL 3
X6	5 12p	9 46p	531/1089	STL 2

Continued next page

Cocktails available on most flights after 9:00 AM.
B—Hot Breakfast S—Snack D—Dinner
L—Lunch

L—LaGuardia (New York)
B—Baltimore/Washington
H—Hobby (Houston)
N—Washington National

Sioux City, Iowa (SUX) (CDT) (cont'd)

Freq.	Leave	Arrive	Flt. No. /Meals	Via/ Stops
To Harrison, Ark. (HRO) OZV				
	6 05a	11 39a	784/1073	STL 3
	11 42a	3 49p	786/1075	STL 3
X6	5 12p	9 24p	531/1077	STL 2
To Houston, Texas (HOU)				
	6 05a	10 42aH	784/637B	STL 2
	11 42a	4 00pH	786/615	STL 2
X6	5 12p	9 22pH	531/619	STL 1
To Indianapolis, Ind. (IND)				
X7	6 05a	9 44a	784/770	STL 2
7	6 05a	12 05p	784/742	STL 2
	11 42a	3 08p	786/748	STL 2
X6	5 12p	8 10p	531/888	STL 1
To Jacksonville, Fl. (JAX)				
	6 05a	12 19p	784/733S	STL 3
	11 42a	6 09p	786/735S	STL 3
X6	5 12p	10 33p	531/737	STL 2
To Joplin, Mo. (JLN) OZV				
X7	6 05a	10 00a	784/1161	STL 2
7	6 05a	12 00n	784/1163	STL 2
	11 42a	4 40p	786/1167	STL 2
X6	5 12p	8 55p	531/1169	STL 1
To Lincoln, Neb. (LNK)				
	6 05a	6 34a	784	0
	11 42a	12 11p	786	0
To Louisville, Ky. (SDF)				
	6 05a	10 45a	784/709	STL 2
	11 42a	4 25p	786/717	STL 2
X6	5 12p	9 24p	531/711	STL 1
To Madison, Wis. (MSN)				
	6 05a	11 59a	784/600	STL 3
	11 42a	4 15p	786/646	STL 2
X6	5 12p	9 20p	531/612	STL 2
To Marion, Ill. (MWA) OZV				
X7	6 05a	9 35a	784/1181	STL 2
7	6 05a	12 15p	784/1183	STL 2
X6	11 42a	2 50p	786/1185	STL 2
6	11 42a	5 10p	786/1187	STL 2
X6	5 12p	8 00p	531/1189	STL 1
To Miami, Fla. (MIA)				
X67	6 05a	12 11p	784/651B	STL 2
67	6 05a	12 15p	784/897B	STL 2
	11 42a	6 25p	786/677S	STL 3
To Milwaukee, Wis. (MKE)				
	6 05a	11 30a	784/614	STL 2
	11 42a	6 20p	786/816	STL 2
X6	5 12p	8 35p	531/612	STL 1
To Nashville, Tenn. (BNA)				
	6 05a	9 43a	784/733	STL 2
	11 42a	3 27p	786/735	STL 2
X6	5 12p	8 00p	531/737	STL 1
To New Orleans, La. (MSY)				
	6 05a	10 36a	784/721B	STL 2
	11 42a	3 56p	786/727	STL 2
X6	5 12p	8 32p	531/729D	STL 1
To New York, N.Y. (LGA)				
	6 05a	11 59aL	784B	2
	11 42a	5 40pL	786S	2
X6	5 12p	10 25pL	531/780S	STL 1
To Oklahoma City, Okla. (OKC)				
X7	6 05a	11 32a	784/583	STL 2
X6	11 42a	4 31p	786/765	STL 2
6	11 42a	5 30p	786/581	STL 3
X6	5 12p	9 15p	531/589	STL 1
To Orlando, Fla. (MCO)				
	6 05a	12 10p	784/647B	STL 2
	11 42a	6 50p	786/679S	STL 3
X6	5 12p	11 15p	531/663D	STL 2
To Paducah, Ky. (PAH) OZV				
X7	6 05a	9 27a	784/1101	STL 2
7	6 05a	12 10p	784/1103	STL 2
X6	11 42a	3 05p	786/1105	STL 2
6	11 42a	4 33p	786/1107	STL 2
X6	5 12p	7 50p	531/1109	STL 1
To Peoria, Ill. (PIA)				
X6	6 05a	11 10a	784/812	STL 2
6	6 05a	12 00n	784/622	STL 3
6	11 42a	4 25p	786/696	STL 2
X6	11 42a	5 00p	786/636	STL 2
X6	5 12p	8 05p	531/728	STL 1
To Philadelphia, Pa. (PHL)				
X7	6 05a	12 35p	784/770S	STL 3
	11 42a	5 19p	786/772S	STL 2
X6	5 12p	10 59p	531/888	STL 2
To Raleigh/Durham, N.C. (RDU)				
	6 05a	12 10p	784/709S	STL 3
	11 42a	6 00p	786/717S	STL 3
X6	5 12p	10 45p	531/711	STL 2
To St. Louis, Mo. (STL)				
	6 05a	7 58a	784	1
	11 42a	1 35p	786	1
X6	5 12p	6 20p	531	0
To San Antonio, Texas (SAT)				
	6 05a	10 35a	784/617B	STL 2
	11 42a	4 05p	786/621S	STL 2
X6	5 12p	9 30p	531/623S	STL 1
To Sarasota/Bradenton, Fla. (SRQ)				
	6 05a	1 08p	784/675B	STL 3
	11 42a	5 25p	786/681S	STL 2
To Springfield, Ill. (SPI) OZV				
X7	6 05a	9 28a	784/1000	STL 2
7	6 05a	11 25a	784/1002	STL 2
	11 42a	4 39p	786/1010	STL 2
X6	5 12p	8 35p	531/1014	STL 1
To Springfield, Mo. (SGF)				
	6 05a	10 55a	784/503	STL 2
7	11 42a	3 32p	786/1159	STL 2
X7	11 42a	4 10p	786/779	STL 2
X6	5 12p	7 42p	531/521	STL 1
To Tampa/St. Petersburg/ Clearwater, Fla. (TPA)				
	6 05a	12 02p	784/669B	STL 2
	11 42a	5 35p	786/679S	STL 2
X6	5 12p	10 20p	531/663D	STL 1
To Tulsa, Okla. (TUL)				
X7	6 05a	11 18a	784/579	STL 2
	11 42a	4 33p	786/581	STL 2
X6	5 12p	8 40p	531/521	STL 2
To Washington, D.C. (DCA, BWI)				
	6 05a	11 25aN	784/754B	STL 2
X7	6 05a	12 12pB	784/764B	STL 2
	11 42a	5 10pN	786/752S	STL 2
	11 42a	6 05pB	786/766S	STL 3
X6	5 12p	9 45pN	531/756D	STL 1
X6	5 12p	11 02pB	531/608S	STL 2
To West Palm Beach, Fla. (PBI)				
	6 05a	12 50p	784/645B	STL 3

Sioux Falls, S.D. (FSD) (CDT)

(Joe Foss Field)

Reservations: 336-1344
Air Freight: 336-1638

Freq.	Leave	Arrive	Flt. No. /Meals	Via/ Stops
To Atlanta, Ga. (ATL)				
X7	6 40a	11 09a	637/683B	STL 1
	12 08p	4 58p	748/687	STL 1
X6	5 10p	9 25p	780/685S	STL 1
To Baltimore, Md./ Washington, D.C. (BWI)				
X7	6 40a	12 12pB	637/764B	STL 1
	12 08p	6 05pB	748/766S	STL 2
X6	5 10p	11 02pB	780/608S	STL 2
To Bloomington/Normal, Ill. (BMI) OZV				
X7	6 40a	9 38a	637/1006	STL 2
	12 08p	4 52p	748/1058	STL 1
X6	5 10p	8 07p	780/1066	STL 1
To Champaign/Urbana, Ill. (CMI)				
X7	6 40a	9 17a	637/1210	STL 1
	12 08p	5 05p	748/724	STL 1
X6	5 10p	8 50p	780/728	STL 2
To Charlotte, N.C. (CLT)				
X7	6 40a	11 28a	637/707B	STL 1
	12 08p	5 00p	748/703S	STL 1
X6	5 10p	9 35p	780/719D	STL 1
To Chicago, Ill. (ORD)				
X67	6 40a	10 15a	637/504	STL 1
6	6 40a	11 20a	637/658	STL 1
	12 08p	3 00p	748/616	STL 1
X6	5 10p	8 55p	780/755	STL 1
To Cleveland, Ohio (CLE)				
X7	6 40a	11 47a	637/620S	STL 1
	12 08p	4 42p	748/766S	STL 1
X6	5 10p	9 45p	780/608S	STL 1
To Columbia/ Jefferson City, Mo. (COU) OZV				
X7	6 40a	9 25a	637/1123	STL 1
	12 08p	3 35p	748/1129	STL 1
X6	5 10p	8 05p	780/1135	STL 1
To Dallas/Ft. Worth, Texas (DFW)				
X7	6 40a	10 11a	637/601B	STL 1
	12 08p	3 45p	748/607S	STL 1
X6	5 10p	9 08p	780/625S	STL 1
To Decatur, Ill. (DEC) OZV				
X7	6 40a	9 10a	637/1006	STL 1
X6	12 08p	2 46p	748/1056	STL 1
6	12 08p	5 26p	748/1060	STL 1
X6	5 10p	8 01p	780/1062	STL 1
To Detroit, Mich. (DTW)				
X7	6 40a	11 47a	637/720S	STL 1
	12 08p	4 20p	748/722	STL 1
X6	5 10p	9 50p	780/624	STL 1
To Evansville, Ind. (EVV) OZV				
X7	6 40a	9 30a	637/1031	STL 1
X6	12 08p	3 06p	748/1037	STL 1
6	12 08p	4 39p	748/1039	STL 1
X6	5 10p	7 55p	780/1041	STL 1

1-Monday 2-Tuesday 3-Wednesday 4-Thursday
5-Friday 6-Saturday 7-Sunday X-Except

OZV OZARK MIDWEST flights operate with 1000-1299 flight numbers.
All times are local times for each city.

OZARK TO FLORIDA.

Fly Ozark to these eight fabulous fun & sun spots!

Ft. Lauderdale • Ft. Myers
Jacksonville • Miami • Orlando
Sarasota-Bradenton
Tampa-St. Petersburg
West Palm Beach

We have vacation packages (including hotel and car rental) to fit most any budget. And the fares are low, low, low!

Contact Ozark or your professional travel agent for more information.

OZARK FLIES YOUR WAY®

Sioux Falls, S.D. (FSD) (CDT) (cont'd)

To Fayetteville, Ark. (FYV) OZV

Freq.	Leave	Arrive	Flt. No. /Meals	Via/ Stops
X7	6 40a	10 25a	637/1081	STL 1
X6	12 08p	3 44p	748/1085	STL 1
6	12 08p	4 19p	748/1075	STL 3
X6	5 10p	9 16p	780/1089	STL 1

To Ft. Lauderdale/ Hollywood, Fla. (FLL)

Freq.	Leave	Arrive	Flt. No. /Meals	Via/ Stops
X7	6 40a	11 55a	637/645B	STL 1
	12 08p	5 32p	748/677S	STL 1

To Ft. Leonard Wood, Mo. (TBN) OZV

Freq.	Leave	Arrive	Flt. No. /Meals	Via/ Stops
X7	6 40a	10 55a	637/1073	STL 1
	12 08p	3 05p	748/1075	STL 1
X6	5 10p	8 40p	780/1077	STL 1

To Ft. Myers, Fla. (RSW)

Freq.	Leave	Arrive	Flt. No. /Meals	Via/ Stops
X7	6 40a	11 59a	637/675B	STL 1
	12 08p	6 28p	748/681S	STL 2

To Ft. Smith, Ark. (FSM) OZV

Freq.	Leave	Arrive	Flt. No. /Meals	Via/ Stops
X7	6 40a	10 55a	637/1081	STL 2
X6	12 08p	4 14p	748/1085	STL 2
X6	5 10p	9 46p	780/1089	STL 2

To Harrison, Ark. (HRO) OZV

Freq.	Leave	Arrive	Flt. No. /Meals	Via/ Stops
X7	6 40a	11 39a	637/1073	STL 2
	12 08p	3 49p	748/1075	STL 2
X6	5 10p	9 24p	780/1077	STL 2

To Houston, Texas (HOU)

Freq.	Leave	Arrive	Flt. No. /Meals	Via/ Stops
X7	6 40a	10 42aH	637B	1
	12 08p	4 00pH	748/615	STL 1
X6	5 10p	9 22pH	780/619	STL 1

To Indianapolis, Ind. (IND)

Freq.	Leave	Arrive	Flt. No. /Meals	Via/ Stops
X7	6 40a	9 44a	637/770	STL 1
	12 08p	3 08p	748	1
X6	5 10p	8 10p	780/888	STL 1

To Jacksonville, Fl. (JAX)

Freq.	Leave	Arrive	Flt. No. /Meals	Via/ Stops
X7	6 40a	12 19p	637/733S	STL 2
	12 08p	6 09p	748/735S	STL 2
X6	5 10p	10 33p	780/737	STL 2

To Joplin, Mo. (JLN) OZV

Freq.	Leave	Arrive	Flt. No. /Meals	Via/ Stops
X7	6 40a	10 00a	637/1161	STL 1
	12 08p	4 40p	748/1167	STL 1
X6	5 10p	8 55p	780/1169	STL 1

To Kansas City, Mo. (MCI)

Freq.	Leave	Arrive	Flt. No. /Meals	Via/ Stops
X7	6 40a	11 25a	637/775	STL 1
X6	12 08p	2 57p	748/751	STL 1
6	12 08p	4 35p	748/660	STL 1
X6	5 10p	7 50p	780/817	STL 1

To Louisville, Ky. (SDF)

Freq.	Leave	Arrive	Flt. No. /Meals	Via/ Stops
X7	6 40a	10 45a	637/709	STL 1
	12 08p	4 25p	748/717	STL 1
X6	5 10p	9 24p	780/711	STL 1

To Madison, Wis. (MSN)

Freq.	Leave	Arrive	Flt. No. /Meals	Via/ Stops
X7	6 40a	11 59a	637/600	STL 2
	12 08p	4 15p	748/646	STL 1
X6	5 10p	9 20p	780/612	STL 2

To Marion, Ill. (MWA) OZV

Freq.	Leave	Arrive	Flt. No. /Meals	Via/ Stops
X7	6 40a	9 35a	637/1181	STL 1
X6	12 08p	2 50p	748/1185	STL 1
6	12 08p	5 10p	748/1187	STL 1
X6	5 10p	8 00p	780/1189	STL 1

To Miami, Fla. (MIA)

Freq.	Leave	Arrive	Flt. No. /Meals	Via/ Stops
X67	6 40a	12 11p	637/651B	STL 1
6	6 40a	12 15p	637/897B	STL 1
	12 08p	6 25p	748/677S	STL 2

To Milwaukee, Wis. (MKE)

Freq.	Leave	Arrive	Flt. No. /Meals	Via/ Stops
X7	6 40a	11 30a	637/614	STL 1
	12 08p	3 05p	748/682	STL 1
X6	5 10p	8 35p	780/612	STL 1

To Nashville, Tenn. (BNA)

Freq.	Leave	Arrive	Flt. No. /Meals	Via/ Stops
X7	6 40a	9 43a	637/733	STL 1
	12 08p	3 27p	748/735	STL 1
X6	5 10p	8 00p	780/737	STL 1

To New Orleans, La. (MSY)

Freq.	Leave	Arrive	Flt. No. /Meals	Via/ Stops
X7	6 40a	10 36a	637/721B	STL 1
	12 08p	3 56p	748/727	STL 1
X6	5 10p	8 32p	780/729D	STL 1

To New York, N.Y. (LGA)

Freq.	Leave	Arrive	Flt. No. /Meals	Via/ Stops
X7	6 40a	11 59aL	637/784B	STL 1
	12 08p	5 40pL	748/786S	STL 1
X6	5 10p	10 25pL	780S	1

To Oklahoma City, Okla. (OKC)

Freq.	Leave	Arrive	Flt. No. /Meals	Via/ Stops
X7	6 40a	11 32a	637/583	STL 1
X6	12 08p	4 31p	748/765	STL 1
6	12 08p	5 30p	748/581	STL 2
X6	5 10p	9 15p	780/589	STL 1

To Orlando, Fla. (MCO)

Freq.	Leave	Arrive	Flt. No. /Meals	Via/ Stops
X7	6 40a	12 10p	637/647B	STL 1
	12 08p	6 50p	748/679S	STL 2
X6	5 10p	11 15p	780/663D	STL 2

To Paducah, Ky. (PAH) OZV

Freq.	Leave	Arrive	Flt. No. /Meals	Via/ Stops
X7	6 40a	9 27a	637/1101	STL 1
X6	12 08p	3 05p	748/1105	STL 1
6	12 08p	4 33p	748/1107	STL 1
X6	5 10p	7 50p	780/1109	STL 1

To Peoria, Ill. (PIA)

Freq.	Leave	Arrive	Flt. No. /Meals	Via/ Stops
X7	6 40a	9 16a	637/1200	STL 1
6	12 08p	4 25p	748/696	STL 1
X6	12 08p	5 00p	748/636	STL 1
X6	5 10p	8 05p	780/728	STL 1

To Philadelphia, Pa. (PHL)

Freq.	Leave	Arrive	Flt. No. /Meals	Via/ Stops
X7	6 40a	12 35p	637/770S	STL 2
	12 08p	5 19p	748/772S	STL 1
X6	5 10p	10 59p	780/888	STL 2

To Raleigh/Durham, N.C. (RDU)

Freq.	Leave	Arrive	Flt. No. /Meals	Via/ Stops
X7	6 40a	12 10p	637/709S	STL 2
	12 08p	6 00p	748/717S	STL 2
X6	5 10p	10 45p	780/711	STL 2

To St. Louis, Mo. (STL)

Freq.	Leave	Arrive	Flt. No. /Meals	Via/ Stops
X7	6 40a	7 55a	637	0
	12 08p	1 23p	748	0
X6	5 10p	6 25p	780	0

To San Antonio, Texas (SAT)

Freq.	Leave	Arrive	Flt. No. /Meals	Via/ Stops
X7	6 40a	10 35a	637/617B	STL 1
	12 08p	4 05p	748/621S	STL 1
X6	5 10p	9 30p	780/623S	STL 1

To Sarasota/Bradenton, Fla. (SRQ)

Freq.	Leave	Arrive	Flt. No. /Meals	Via/ Stops
X7	6 40a	1 08p	637/675B	STL 2
	12 08p	5 25p	748/681S	STL 1

To Springfield, Ill. (SPI) OZV

Freq.	Leave	Arrive	Flt. No. /Meals	Via/ Stops
X7	6 40a	9 28a	637/1000	STL 1
	12 08p	2 40p	748/1008	STL 1
X6	5 10p	8 35p	780/1014	STL 1

To Springfield, Mo. (SGF)

Freq.	Leave	Arrive	Flt. No. /Meals	Via/ Stops
X7	6 40a	10 55a	637/503	STL 1
7	12 08p	3 32p	748/1159	STL 1
X7	12 08p	4 10p	748/779	STL 1
X6	5 10p	7 42p	780/521	STL 1

To Tampa/St. Petersburg/ Clearwater, Fla. (TPA)

Freq.	Leave	Arrive	Flt. No. /Meals	Via/ Stops
X7	6 40a	12 02p	637/669B	STL 1
	12 08p	5 35p	748/679S	STL 1
X6	5 10p	10 20p	780/663D	STL 1

To Tulsa, Okla. (TUL)

Freq.	Leave	Arrive	Flt. No. /Meals	Via/ Stops
X7	6 40a	11 18a	637/579	STL 1
	12 08p	4 33p	748/581	STL 1
X6	5 10p	8 40p	780/521	STL 2

To Washington, D.C. (DCA, BWI)

Freq.	Leave	Arrive	Flt. No. /Meals	Via/ Stops
X7	6 40a	11 25aN	637/754B	STL 1
X7	6 40a	12 12pB	637/764B	STL 1
	12 08p	5 10pN	748/752S	STL 1
	12 08p	6 05pB	748/766S	STL 2
X6	5 10p	9 45pN	780/756D	STL 1
X6	5 10p	11 02pB	780/608S	STL 2

To West Palm Beach, Fla. (PBI)

Freq.	Leave	Arrive	Flt. No. /Meals	Via/ Stops
X7	6 40a	12 50p	637/645B	STL 2

Springfield, Ill. (SPI) (CDT) OZV

(Capital Airport)

Reservations: 525-1100
Air Freight: 544-3408

To Atlanta, Ga. (ATL)

Freq.	Leave	Arrive	Flt. No. /Meals	Via/ Stops
	6 55a	11 09a	1001/683B	STL 1
7	8 10a	1 35p	1003/689S	STL 1
X7	9 45a	1 35p	1007/689S	STL 1
	11 45a	4 58p	1009/687	STL 1
X6	5 05p	9 25p	1015/685S	STL 1

To Baltimore, Md./ Washington, D.C. (BWI)

Freq.	Leave	Arrive	Flt. No. /Meals	Via/ Stops
X7	8 10a	12 12pB	1003/764B	STL 1
	11 45a	6 05pB	1009/766S	STL 2
X6	5 56p	11 02pB	1017/608S	STL 2

To Charlotte, N.C. (CLT)

Freq.	Leave	Arrive	Flt. No. /Meals	Via/ Stops
X7	6 55a	11 28a	1001/707B	STL 1
	11 45a	5 00p	1009/703S	STL 1
X6	5 05p	9 35p	1015/719D	STL 1

To Cleveland, Ohio (CLE)

Freq.	Leave	Arrive	Flt. No. /Meals	Via/ Stops
	8 10a	11 47a	1003/620S	STL 1
	11 45a	4 42p	1009/766S	STL 1
X6	5 56p	9 45p	1017/608S	STL 1

To Columbia/ Jefferson City, Mo. (COU) OZV

Freq.	Leave	Arrive	Flt. No. /Meals	Via/ Stops
X7	6 55a	9 25a	1001/1123	STL 1
7	8 10a	12 03p	1003/1125	STL 1
X7	9 45a	12 03p	1007/1125	STL 1
X6	11 45a	2 35p	1009/1127	STL 1
6	11 45a	3 35p	1009/1129	STL 1
X6	2 52p	5 45p	1013/1133	STL 1
6	5 05p	8 05p	1015/1135	STL 1
X6	5 56p	8 05p	1017/1135	STL 1

To Dallas/Ft. Worth, Texas (DFW)

Freq.	Leave	Arrive	Flt. No. /Meals	Via/ Stops
	6 55a	10 11a	1001/601B	STL 1
7	8 10a	12 45p	1003/605L	STL 1
X7	9 45a	12 45p	1007/605L	STL 1
X6	11 45a	2 30p	1009/627S	STL 1
6	11 45a	3 45p	1009/607S	STL 1
X6	2 52p	6 00p	1013/611	STL 1
X6	5 05p	8 05p	1015/635D	STL 1
6	5 05p	9 08p	1015/625S	STL 1
X6	5 56p	9 08p	1017/625S	STL 1

1-Monday 2-Tuesday 3-Wednesday 4-Thursday
5-Friday 6-Saturday 7-Sunday X-Except

OZV OZARK MIDWEST flights operate with 1000-1299 flight numbers.
All times are local times for each city.

Springfield, Ill. (SPI) (CDT) OZV (cont'd)

To Denver, Colo. (DEN)

Freq.	Leave	Arrive	Flt. No. /Meals	Via/ Stops
	8 10a	11 35a	1003/869L	STL 1
6	11 45a	5 10p	1009/875S	STL 1
X6	2 52p	5 10p	1013/875S	STL 1

To Des Moines, Iowa (DSM)

Freq.	Leave	Arrive	Flt. No. /Meals	Via/ Stops
	8 10a	11 20a	1003/757	STL 1
	11 45a	4 30p	1009/542	STL 1
X6	2 52p	6 30p	1013/534	STL 1
6	5 05p	10 32p	1015/680	STL 1
X6	5 56p	10 32p	1017/680	STL 1

To Detroit, Mich. (DTW)

Freq.	Leave	Arrive	Flt. No. /Meals	Via/ Stops
X7	8 10a	11 47a	1003/720S	STL 1
	11 45a	4 20p	1009/722	STL 1
X6	2 52p	7 36p	1013/626S	STL 1
X6	5 56p	9 50p	1017/624	STL 1

To Evansville, Ind. (EVV) OZV

Freq.	Leave	Arrive	Flt. No. /Meals	Via/ Stops
X7	6 55a	9 30a	1001/1031	STL 1
7	8 10a	12 07p	1003/1035	STL 1
X7	9 45a	12 07p	1007/1035	STL 1
X6	11 45a	3 06p	1009/1037	STL 1
6	11 45a	4 39p	1009/1039	STL 1
	5 05p	7 55p	1015/1041	STL 1
X6	8 40p	10 40p	1063/1043	STL 1

To Fayetteville, Ark. (FYV) OZV

Freq.	Leave	Arrive	Flt. No. /Meals	Via/ Stops
X7	6 55a	10 25a	1001/1081	STL 1
7	8 10a	1 20p	1003/1083	STL 2
X7	9 45a	1 20p	1007/1083	STL 2
X6	11 45a	3 44p	1009/1085	STL 1
6	11 45a	4 19p	1009/1075	STL 3
X6	5 56p	9 16p	1017/1089	STL 1

To Ft. Lauderdale/ Hollywood, Fla. (FLL)

Freq.	Leave	Arrive	Flt. No. /Meals	Via/ Stops
	6 55a	11 55a	1001/645B	STL 1
	11 45a	5 32p	1009/677S	STL 1

To Ft. Leonard Wood, Mo. (TBN) OZV

Freq.	Leave	Arrive	Flt. No. /Meals	Via/ Stops
	8 10a	10 55a	1003/1073	STL 1
	11 45a	3 05p	1009/1075	STL 1
X6	5 56p	8 40p	1017/1077	STL 1

To Ft. Myers, Fla. (RSW)

Freq.	Leave	Arrive	Flt. No. /Meals	Via/ Stops
	6 55a	11 59a	1001/675B	STL 1
	11 45a	6 28p	1009/681S	STL 2

To Ft. Smith, Ark. (FSM) OZV

Freq.	Leave	Arrive	Flt. No. /Meals	Via/ Stops
X7	6 55a	10 55a	1001/1081	STL 2
7	8 10a	12 45p	1003/1083	STL 1
X7	9 45a	12 45p	1007/1083	STL 1
X6	11 45a	4 14p	1009/1085	STL 2
X6	5 56p	9 46p	1017/1089	STL 2

To Harrison, Ark. (HRO) OZV

Freq.	Leave	Arrive	Flt. No. /Meals	Via/ Stops
	8 10a	11 39a	1003/1073	STL 2
	11 45a	3 49p	1009/1075	STL 2
X6	5 56p	9 24p	1017/1077	STL 2

To Houston, Texas (HOU)

Freq.	Leave	Arrive	Flt. No. /Meals	Via/ Stops
	6 55a	10 42aH	1001/637B	STL 1
7	8 10a	1 12pH	1003/633S	STL 1
X7	9 45a	1 12pH	1007/633S	STL 1
	11 45a	4 00pH	1009/615	STL 1
6	5 05p	9 22pH	1015/619	STL 1
X6	5 56p	9 22pH	1017/619	STL 1

To Indianapolis, Ind. (IND)

Freq.	Leave	Arrive	Flt. No. /Meals	Via/ Stops
X7	6 55a	9 44a	1001/770	STL 1
7	8 10a	12 05p	1003/742	STL 1
X7	9 45a	12 05p	1007/742	STL 1
	11 45a	3 08p	1009/748	STL 1
X6	5 56p	8 10p	1017/888	STL 1

To Jacksonville, Fl. (JAX)

Freq.	Leave	Arrive	Flt. No. /Meals	Via/ Stops
	6 55a	12 19p	1001/733S	STL 2
	11 45a	6 09p	1009/735S	STL 2
X6	5 05p	10 33p	1015/737	STL 2

To Joplin, Mo. (JLN) OZV

Freq.	Leave	Arrive	Flt. No. /Meals	Via/ Stops
X7	6 55a	10 00a	1001/1161	STL 1
	8 10a	12 00n	1003/1163	STL 1
	11 45a	4 40p	1009/1167	STL 1
6	5 05p	9 01p	1015/1135	STL 2
X6	5 56p	8 55p	1017/1169	STL 1

To Kansas City, Mo. (MCI)

Freq.	Leave	Arrive	Flt. No. /Meals	Via/ Stops
X7	6 55a	9 12a	1001/811	STL 1
	8 10a	11 25a	1003/775	STL 1
X6	11 45a	2 57p	1009/751	STL 1
6	11 45a	4 35p	1009/660	STL 1
	5 05p	7 50p	1015/817	STL 1
X6	8 40p	10 37p	1063/678	STL 1

To Las Vegas, Nev. (LAS)

Freq.	Leave	Arrive	Flt. No. /Meals	Via/ Stops
6	5 05p	11 00p	1015/841S	STL 1
X26	8 40p	11 00p	1063/841S	STL 1

To Lincoln, Neb. (LNK)

Freq.	Leave	Arrive	Flt. No. /Meals	Via/ Stops
X7	8 10a	12 11p	1003/781	STL 2
	11 45a	4 42p	1009/618	STL 1
6	5 05p	10 29p	1015/538	STL 1
X6	5 56p	10 29p	1017/538	STL 1

To Louisville, Ky. (SDF)

Freq.	Leave	Arrive	Flt. No. /Meals	Via/ Stops
	6 55a	10 45a	1001/709	STL 1
	11 45a	4 25p	1009/717	STL 1
X6	5 56p	9 24p	1017/711	STL 1

To Madison, Wis. (MSN)

Freq.	Leave	Arrive	Flt. No. /Meals	Via/ Stops
	8 10a	11 59a	1003/600	STL 2
	11 45a	4 15p	1009/646	STL 1
X6	2 52p	7 10p	1013/816	STL 2
6	5 05p	10 33p	1015/736	STL 1
X6	5 56p	9 20p	1017/612	STL 2

To Marion, Ill. (MWA) OZV

Freq.	Leave	Arrive	Flt. No. /Meals	Via/ Stops
X7	6 55a	9 35a	1001/1181	STL 1
7	8 10a	12 15p	1003/1183	STL 1
X7	9 45a	12 15p	1007/1183	STL 1
X6	11 45a	2 50p	1009/1185	STL 1
6	11 45a	5 10p	1009/1187	STL 1
X6	2 52p	5 10p	1013/1187	STL 1
6	5 05p	8 00p	1015/1189	STL 1
X6	5 56p	8 00p	1017/1189	STL 1

To Miami, Fla. (MIA)

Freq.	Leave	Arrive	Flt. No. /Meals	Via/ Stops
67	6 55a	11 55a	1001/891B	STL 1
X67	6 55a	12 11p	1001/651B	STL 1
	11 45a	6 25p	1009/677S	STL 2

To Milwaukee, Wis. (MKE)

Freq.	Leave	Arrive	Flt. No. /Meals	Via/ Stops
	8 10a	11 30a	1003/614	STL 1
	11 45a	3 05p	1009/682	STL 1
X6	2 52p	6 20p	1013/816	STL 1
6	5 05p	11 13p	1015/736	STL 2
X6	5 56p	8 35p	1017/612	STL 1

To Minneapolis/ St. Paul, Minn. (MSP)

Freq.	Leave	Arrive	Flt. No. /Meals	Via/ Stops
	8 10a	11 27a	1003/732	STL 1
	11 45a	3 35p	1009/582	STL 1
X6	2 52p	6 20p	1013/584S	STL 1
6	5 05p	10 55p	1015/718	STL 1
X6	5 56p	8 40p	1017/586	STL 1

To Nashville, Tenn. (BNA)

Freq.	Leave	Arrive	Flt. No. /Meals	Via/ Stops
	6 55a	9 43a	1001/733	STL 1
	11 45a	3 27p	1009/735	STL 1
X6	5 05p	8 00p	1015/737	STL 1

To New Orleans, La. (MSY)

Freq.	Leave	Arrive	Flt. No. /Meals	Via/ Stops
	6 55a	10 36a	1001/721B	STL 1
7	8 10a	1 05p	1003/723L	STL 1
X7	9 45a	1 05p	1007/723L	STL 1
	11 45a	3 56p	1009/727	STL 1
	5 05p	8 32p	1015/729D	STL 1

To New York, N.Y. (LGA)

Freq.	Leave	Arrive	Flt. No. /Meals	Via/ Stops
	6 55a	11 59aL	1001/784B	STL 1
	11 45a	5 40pL	1009/786S	STL 1
X6	5 56p	10 25pL	1017/780S	STL 1

To Oklahoma City, Okla. (OKC)

Freq.	Leave	Arrive	Flt. No. /Meals	Via/ Stops
X7	8 10a	11 32a	1003/583	STL 1
X6	11 45a	4 31p	1009/765	STL 1
6	11 45a	5 30p	1009/581	STL 2
X6	5 56p	9 15p	1017/589	STL 1

To Omaha, Neb. (OMA)

Freq.	Leave	Arrive	Flt. No. /Meals	Via/ Stops
	8 10a	11 29a	1003/716	STL 1
	11 45a	4 34p	1009/652	STL 1
X6	2 52p	6 19p	1013/664	STL 1
6	5 05p	10 44p	1015/540	STL 1
X6	5 56p	10 44p	1017/540	STL 1

To Orlando, Fla. (MCO)

Freq.	Leave	Arrive	Flt. No. /Meals	Via/ Stops
	6 55a	12 10p	1001/647B	STL 1
	11 45a	6 50p	1009/679S	STL 2
6	5 05p	11 15p	1015/663D	STL 2
X6	5 56p	11 15p	1017/663D	STL 2

To Paducah, Ky. (PAH) OZV

Freq.	Leave	Arrive	Flt. No. /Meals	Via/ Stops
X7	6 55a	9 27a	1001/1101	STL 1
7	8 10a	12 10p	1003/1103	STL 1
X7	9 45a	12 10p	1007/1103	STL 1
X6	11 45a	3 05p	1009/1105	STL 1
6	11 45a	4 33p	1009/1107	STL 1
X6	5 05p	7 50p	1015/1109	STL 1
6	5 05p	8 35p	1015/1189	STL 2
X6	5 56p	10 55p	1017/1111	STL 2

To Philadelphia, Pa. (PHL)

Freq.	Leave	Arrive	Flt. No. /Meals	Via/ Stops
X7	6 55a	12 35p	1001/770S	STL 2
	11 45a	5 19p	1009/772S	STL 1
X6	5 56p	10 59p	1017/888	STL 2

To Raleigh/Durham, N.C. (RDU)

Freq.	Leave	Arrive	Flt. No. /Meals	Via/ Stops
	6 55a	12 10p	1001/709S	STL 2
	11 45a	6 00p	1009/717S	STL 2
X6	5 56p	10 45p	1017/711	STL 2

To Rochester, Minn. (RST)

Freq.	Leave	Arrive	Flt. No. /Meals	Via/ Stops
X67	8 10a	11 12a	1003/532	STL 1

To St. Louis, Mo. (STL)

Freq.	Leave	Arrive	Flt. No. /Meals	Via/ Stops
	6 55a	7 39a	1001	0
	8 10a	8 50a	1003	0
X7	9 45a	10 25a	1007	0
	11 45a	12 25p	1009	0
X6	2 52p	3 30p	1013	0
	5 05p	5 50p	1015	0
X6	5 56p	6 35p	1017	0
X6	8 40p	9 15p	1063	0

To San Antonio, Texas (SAT)

Freq.	Leave	Arrive	Flt. No. /Meals	Via/ Stops
	6 55a	10 35a	1001/617B	STL 1
	11 45a	4 05p	1009/621S	STL 1
6	5 05p	9 30p	1015/623S	STL 1
X6	5 56p	9 30p	1017/623S	STL 1

To San Diego, Cal. (SAN)

Freq.	Leave	Arrive	Flt. No. /Meals	Via/ Stops
	8 10a	11 42a	1003/889B	STL 1
6	11 45a	5 12p	1009/883S	STL 1

To Sarasota/Bradenton, Fla. (SRQ)

Freq.	Leave	Arrive	Flt. No. /Meals	Via/ Stops
	6 55a	1 08p	1001/675B	STL 2
	11 45a	5 25p	1009/681S	STL 1

To Sioux City, Iowa (SUX)

Freq.	Leave	Arrive	Flt. No. /Meals	Via/ Stops
X7	8 10a	11 22a	1003/781	STL 1
X6	11 45a	4 47p	1009/706	STL 1
6	11 45a	5 34p	1009/618	STL 2
6	5 05p	11 14p	1015/538	STL 2
X6	5 56p	11 14p	1017/538	STL 2

Continued next page

Cocktails available on most flights after 9:00 AM.
B—Hot Breakfast S—Snack D—Dinner
L—Lunch

L—LaGuardia (New York)
B—Baltimore/Washington
H—Hobby (Houston)
N—Washington National

Springfield, Ill. (SPI) (CDT) OZV (cont'd)

To **Sioux Falls, S.D.** (FSD)

Freq.	Leave	Arrive	Flt. No. /Meals	Via/ Stops
X7	8 10a	11 30a	1003/710	STL 1
	11 45a	4 45p	1009/783	STL 1
X6	5 56p	10 40p	1017/536	STL 1

To **Springfield, Mo.** (SGF)

Freq.	Leave	Arrive	Flt. No. /Meals	Via/ Stops
	8 10a	10 55a	1003/503	STL 1
X67	9 45a	1 50p	1007/1157S	STL 1
7	11 45a	3 32p	1009/1159	STL 1
X7	11 45a	4 10p	1009/779	STL 1
X6	2 52p	7 10p	1013/1151S	STL 1
X6	5 05p	7 42p	1015/521	STL 1
6	5 05p	8 20p	1015/1155	STL 1
X6	5 56p	9 30p	1017/1169	STL 2
X6	8 40p	10 29p	1063/527	STL 1

To **Tampa/St. Petersburg/ Clearwater, Fla.** (TPA)

Freq.	Leave	Arrive	Flt. No. /Meals	Via/ Stops
	6 55a	12 02p	1001/669B	STL 1
	11 45a	5 35p	1009/679S	STL 1
6	5 05p	10 20p	1015/663D	STL 1
X6	5 56p	10 20p	1017/663D	STL 1

To **Tulsa, Okla.** (TUL)

Freq.	Leave	Arrive	Flt. No. /Meals	Via/ Stops
X7	8 10a	11 18a	1003/579	STL 1
	11 45a	4 33p	1009/581	STL 1
X6	5 05p	8 40p	1015/521	STL 2

To **Washington, D.C.** (DCA, BWI)

Freq.	Leave	Arrive	Flt. No. /Meals	Via/ Stops
	6 55a	11 25aN	1001/754B	STL 1
X7	8 10a	12 12pB	1003/764B	STL 1
7	8 10a	1 59pN	1003/758L	STL 1
X67	9 45a	1 59pN	1007/758L	STL 1
	11 45a	5 10pN	1009/752S	STL 1
	11 45a	6 05pB	1009/766S	STL 2
X6	5 05p	9 45pN	1015/756D	STL 1
X6	5 56p	11 02pB	1017/608S	STL 2

To **West Palm Beach, Fla.** (PBI)

Freq.	Leave	Arrive	Flt. No. /Meals	Via/ Stops
	6 55a	12 50p	1001/645B	STL 2

Springfield, Mo. (SGF) (CDT)

(Springfield Regional Airport)

Reservations: 831-3511
Air Freight: 865-2362
Selected Cities Served By Ozark Midwest

To **Atlanta, Ga.** (ATL)

Freq.	Leave	Arrive	Flt. No. /Meals	Via/ Stops
	7 00a	11 09a	733/683B	STL 1
7	8 15a	1 35p	1156S/689S	STL 1
X7	9 20a	1 35p	1154S/689S	STL 1
	11 35a	4 58p	512/687	STL 1
X6	4 45p	9 25p	526/685S	STL 1

To **Baltimore, Md./ Washington, D.C.** (BWI)

Freq.	Leave	Arrive	Flt. No. /Meals	Via/ Stops
X7	7 00a	12 12pB	733/764B	STL 1
	11 35a	6 05pB	512/766S	STL 2
X6	4 45p	11 02pB	526/608S	STL 2

To **Bloomington/Normal, Ill.** (BMI) OZV

Freq.	Leave	Arrive	Flt. No. /Meals	Via/ Stops
X7	7 00a	9 38a	733/1006	STL 2
7	8 15a	12 12p	1156S/1048	STL 1
X7	9 20a	12 12p	1154S/1048	STL 1
6	11 35a	4 52p	512/1058	STL 1
X6	2 05p	4 52p	1158/1058	STL 1
X6	4 45p	8 07p	526/1066	STL 1
6	4 45p	8 28p	526/1062	STL 2
X6	7 54p	10 32p	1152/1068	STL 1

To **Cedar Rapids/ Iowa City, Iowa** (CID)

Freq.	Leave	Arrive	Flt. No. /Meals	Via/ Stops
6	7 00a	11 32a	733/592	STL 1
X67	7 00a	11 52a	733/686	STL 2
7	8 15a	11 52a	1156S/686	STL 2
6	11 35a	4 30p	512/684	STL 1
X6	2 05p	4 30p	1158/684	STL 1
X6	4 45p	8 12p	526/688	STL 1
6	4 45p	10 46p	526/610	STL 2

To **Champaign/Urbana, Ill.** (CMI)

Freq.	Leave	Arrive	Flt. No. /Meals	Via/ Stops
X7	7 00a	9 17a	733/1210	STL 1
7	8 15a	11 10a	1156S/622	STL 1
6	11 35a	5 05p	512/724	STL 1
X6	2 05p	5 05p	1158/724	STL 1
X6	4 45p	7 22p	526/1208	STL 1
6	4 45p	10 57p	526/530	STL 2
X6	7 54p	10 18p	1152/787	STL 1

To **Charlotte, N.C.** (CLT)

Freq.	Leave	Arrive	Flt. No. /Meals	Via/ Stops
X7	7 00a	11 28a	733/707B	STL 1
	11 35a	5 00p	512/703S	STL 1
X6	4 45p	9 35p	526/719D	STL 1

To **Chicago, Ill.** (ORD)

Freq.	Leave	Arrive	Flt. No. /Meals	Via/ Stops
X67	7 00a	10 15a	733/504	STL 1
6	7 00a	11 20a	733/658	STL 1
7	8 15a	11 20a	1156S/658	STL 1
X67	11 35a	2 00p	512	1
67	11 35a	3 00p	512/616	STL 1
X6	2 05p	4 59p	1158/864	STL 1
X6	4 45p	7 10p	526	1
6	4 45p	10 40p	526/878	STL 1
X6	7 54p	10 40p	1152/878	STL 1

To **Cleveland, Ohio** (CLE)

Freq.	Leave	Arrive	Flt. No. /Meals	Via/ Stops
	7 00a	11 47a	733/620S	STL 1
	11 35a	4 42p	512/766S	STL 1
X6	4 45p	9 45p	526/608S	STL 1

To **Columbia/ Jefferson City, Mo.** (COU) OZV

Freq.	Leave	Arrive	Flt. No. /Meals	Via/ Stops
X7	5 50a	6 30a	1120	0
7	7 50a	8 30a	1138	0

To **Dallas/Ft. Worth, Texas** (DFW)

Freq.	Leave	Arrive	Flt. No. /Meals	Via/ Stops
	7 00a	10 11a	733/601B	STL 1
7	8 15a	12 45p	1156S/605L	STL 1
X7	9 20a	12 45p	1154S/605L	STL 1
X6	11 35a	2 30p	512/627S	STL 1
6	11 35a	3 45p	512/607S	STL 1
X6	2 05p	6 00p	1158/611	STL 1
X6	4 45p	8 05p	526/635D	STL 1
6	4 45p	9 08p	526/625S	STL 1

To **Decatur, Ill.** (DEC) OZV

Freq.	Leave	Arrive	Flt. No. /Meals	Via/ Stops
X7	7 00a	9 10a	733/1006	STL 1
7	8 15a	12 08p	1156S/1052	STL 1
X7	9 20a	12 08p	1154S/1052	STL 1
X6	11 35a	2 46p	512/1056	STL 1
6	11 35a	5 26p	512/1060	STL 1
X6	2 05p	5 26p	1158/1060	STL 1
	4 45p	8 01p	526/1062	STL 1
X6	7 54p	10 59p	1152/1068	STL 2

To **Denver, Colo.** (DEN)

Freq.	Leave	Arrive	Flt. No. /Meals	Via/ Stops
X7	7 00a	11 35a	733/869L	STL 1
7	8 15a	11 35a	1156S/869L	STL 1
6	11 35a	5 10p	512/875S	STL 1
X6	2 05p	5 10p	1158/875S	STL 1

To **Des Moines, Iowa** (DSM)

Freq.	Leave	Arrive	Flt. No. /Meals	Via/ Stops
X7	7 00a	11 20a	733/757	STL 1
7	8 15a	11 20a	1156S/757	STL 1
	11 35a	4 30p	512/542	STL 1
X6	2 05p	6 30p	1158/534	STL 1
6	4 45p	10 32p	526/680	STL 1
X6	7 54p	10 32p	1152/680	STL 1

To **Detroit, Mich.** (DTW)

Freq.	Leave	Arrive	Flt. No. /Meals	Via/ Stops
X7	7 00a	11 47a	733/720S	STL 1
	11 35a	4 20p	512/722	STL 1
X6	2 05p	7 36p	1158/626S	STL 1
X6	4 45p	9 50p	526/624	STL 1

To **Evansville, Ind.** (EVV) OZV

Freq.	Leave	Arrive	Flt. No. /Meals	Via/ Stops
X7	7 00a	9 30a	733/1031	STL 1
7	8 15a	12 07p	1156S/1035	STL 1
X7	9 20a	12 07p	1154S/1035	STL 1
X6	11 35a	3 06p	512/1037	STL 1
6	11 35a	4 39p	512/1039	STL 1
X6	2 05p	4 39p	1158/1039	STL 1
	4 45p	7 55p	526/1041	STL 1
X6	7 54p	10 40p	1152/1043	STL 1

To **Ft. Lauderdale/ Hollywood, Fla.** (FLL)

Freq.	Leave	Arrive	Flt. No. /Meals	Via/ Stops
	7 00a	11 55a	733/645B	STL 1
	11 35a	5 32p	512/677S	STL 1

To **Ft. Myers, Fla.** (RSW)

Freq.	Leave	Arrive	Flt. No. /Meals	Via/ Stops
	7 00a	11 59a	733/675B	STL 1
	11 35a	6 28p	512/681S	STL 2

To **Houston, Texas** (HOU)

Freq.	Leave	Arrive	Flt. No. /Meals	Via/ Stops
	7 00a	10 42aH	733/637B	STL 1
7	8 15a	1 12pH	1156S/633S	STL 1
X7	9 20a	1 12pH	1154S/633S	STL 1
	11 35a	4 00pH	512/615	STL 1
	4 45p	9 22pH	526/619	STL 1

To **Indianapolis, Ind.** (IND)

Freq.	Leave	Arrive	Flt. No. /Meals	Via/ Stops
X7	7 00a	9 44a	733/770	STL 1
7	8 15a	12 05p	1156S/742	STL 1
X7	9 20a	12 05p	1154S/742	STL 1
	11 35a	3 08p	512/748	STL 1
X6	4 45p	8 10p	526/888	STL 1

To **Jacksonville, Fl.** (JAX)

Freq.	Leave	Arrive	Flt. No. /Meals	Via/ Stops
	7 00a	12 19p	733S	2
	11 35a	6 09p	512/735S	STL 2
X6	4 45p	10 33p	526/737	STL 2

To **Las Vegas, Nev.** (LAS)

Freq.	Leave	Arrive	Flt. No. /Meals	Via/ Stops
6	4 45p	11 00p	526/841S	STL 1
X26	7 54p	11 00p	1152/841S	STL 1

To **Lincoln, Neb.** (LNK)

Freq.	Leave	Arrive	Flt. No. /Meals	Via/ Stops
X7	7 00a	12 11p	733/781	STL 2
	11 35a	4 42p	512/618	STL 1
	4 45p	10 29p	526/538	STL 1

To **Louisville, Ky.** (SDF)

Freq.	Leave	Arrive	Flt. No. /Meals	Via/ Stops
	7 00a	10 45a	733/709	STL 1
	11 35a	4 25p	512/717	STL 1
X6	4 45p	9 24p	526/711	STL 1

To **Madison, Wis.** (MSN)

Freq.	Leave	Arrive	Flt. No. /Meals	Via/ Stops
X7	7 00a	11 59a	733/600	STL 2
7	8 15a	11 59a	1156S/600	STL 2
	11 35a	4 15p	512/646	STL 1
X6	2 05p	7 10p	1158/816	STL 2
X6	4 45p	9 20p	526/612	STL 2
6	4 45p	10 33p	526/736	STL 1
X6	7 54p	10 33p	1152/736	STL 1

To **Marion, Ill.** (MWA) OZV

Freq.	Leave	Arrive	Flt. No. /Meals	Via/ Stops
X7	7 00a	9 35a	733/1181	STL 1
7	8 15a	12 15p	1156S/1183	STL 1
X7	9 20a	12 15p	1154S/1183	STL 1
X6	11 35a	2 50p	512/1185	STL 1
6	11 35a	5 10p	512/1187	STL 1
X6	2 05p	5 10p	1158/1187	STL 1
	4 45p	8 00p	526/1189	STL 1
X6	7 54p	10 25p	1152/1111	STL 1

To **Miami, Fla.** (MIA)

Freq.	Leave	Arrive	Flt. No. /Meals	Via/ Stops
67	7 00a	11 55a	733/891B	STL 1
X67	7 00a	12 11p	733/651B	STL 1
	11 35a	6 25p	512/677S	STL 2

1-Monday 2-Tuesday 3-Wednesday 4-Thursday
5-Friday 6-Saturday 7-Sunday X-Except

OZV OZARK MIDWEST flights operate with 1000-1299 flight numbers.
All times are local times for each city.

Springfield, Mo. (SGF) (CDT) (cont'd)

To **Milwaukee, Wis.** (MKE)

Freq.	Leave	Arrive	Flt. No. /Meals	Via/ Stops
X7	7 00a	11 30a	733/614	STL 1
7	8 15a	11 30a	1156S/614	STL 1
	11 35a	3 05p	512/682	STL 1
X6	2 05p	6 20p	1158/816	STL 1
X6	4 45p	8 35p	526/612	STL 1
6	4 45p	11 13p	526/736	STL 2
X6	7 54p	11 13p	1152/736	STL 2

To **Minneapolis/ St. Paul, Minn.** (MSP)

Freq.	Leave	Arrive	Flt. No. /Meals	Via/ Stops
X7	7 00a	11 27a	733/732	STL 1
7	8 15a	11 27a	1156S/732	STL 1
	11 35a	3 35p	512/582	STL 1
X6	2 05p	6 20p	1158/584S	STL 1
X6	4 45p	8 40p	526/586	STL 1
6	4 45p	10 55p	526/718	STL 1
X6	7 54p	10 55p	1152/718	STL 1

To **Moline, Ill./ Davenport, Iowa** (MLI)

Freq.	Leave	Arrive	Flt. No. /Meals	Via/ Stops
X7	7 00a	11 10a	733/686	STL 1
7	8 15a	11 10a	1156S/686	STL 1
6	11 35a	4 27p	512/734	STL 1
X6	2 05p	4 27p	1158/734	STL 1
X6	4 45p	8 52p	526/688	STL 2
6	4 45p	10 07p	526/610	STL 1

To **Nashville, Tenn.** (BNA)

Freq.	Leave	Arrive	Flt. No. /Meals	Via/ Stops
	7 00a	9 43a	733	1
	11 35a	3 27p	512/735	STL 1
X6	4 45p	8 00p	526/737	STL 1

To **New Orleans, La.** (MSY)

Freq.	Leave	Arrive	Flt. No. /Meals	Via/ Stops
	7 00a	10 36a	733/721B	STL 1
7	8 15a	1 05p	1156S/723L	STL 1
X7	9 20a	1 05p	1154S/723L	STL 1
	11 35a	3 56p	512/727	STL 1
	4 45p	8 32p	526/729D	STL 1

To **New York, N.Y.** (LGA)

Freq.	Leave	Arrive	Flt. No. /Meals	Via/ Stops
	7 00a	11 59aL	733/784B	STL 1
	11 35a	5 40pL	512/786S	STL 1
X6	4 45p	10 25pL	526/780S	STL 1

To **Omaha, Neb.** (OMA)

Freq.	Leave	Arrive	Flt. No. /Meals	Via/ Stops
X7	7 00a	11 29a	733/716	STL 1
7	8 15a	11 29a	1156S/716	STL 1
	11 35a	4 34p	512/652	STL 1
X6	2 05p	6 19p	1158/664	STL 1
6	4 45p	10 44p	526/540	STL 1
X6	7 54p	10 44p	1152/540	STL 1

To **Orlando, Fla.** (MCO)

Freq.	Leave	Arrive	Flt. No. /Meals	Via/ Stops
	7 00a	12 10p	733/647B	STL 1
	11 35a	6 50p	512/679S	STL 2
	4 45p	11 15p	526/663D	STL 2

To **Paducah, Ky.** (PAH) OZV

Freq.	Leave	Arrive	Flt. No. /Meals	Via/ Stops
X7	7 00a	9 27a	733/1101	STL 1
7	8 15a	12 10p	1156S/1103	STL 1
X7	9 20a	12 10p	1154S/1103	STL 1
X6	11 35a	3 05p	512/1105	STL 1
6	11 35a	4 33p	512/1107	STL 1
X6	2 05p	4 33p	1158/1107	STL 1
X6	4 45p	7 50p	526/1109	STL 1
6	4 45p	8 35p	526/1189	STL 2
X6	7 54p	10 55p	1152/1111	STL 2

To **Peoria, Ill.** (PIA)

Freq.	Leave	Arrive	Flt. No. /Meals	Via/ Stops
X7	7 00a	9 16a	733/1200	STL 1
7	8 15a	11 10a	1156S/812	STL 1
6	11 35a	4 25p	512/696	STL 1
X6	2 05p	5 00p	1158/636	STL 1
X6	4 45p	8 05p	526/728	STL 1
6	4 45p	10 18p	526/530	STL 1
X6	7 54p	10 59p	1152/787	STL 2

To **Philadelphia, Pa.** (PHL)

Freq.	Leave	Arrive	Flt. No. /Meals	Via/ Stops
X7	7 00a	12 35p	733/770S	STL 2
	11 35a	5 19p	512/772S	STL 1
X6	4 45p	10 59p	526/888	STL 2

To **Raleigh/Durham, N.C.** (RDU)

Freq.	Leave	Arrive	Flt. No. /Meals	Via/ Stops
	7 00a	12 10p	733/709S	STL 2
	11 35a	6 00p	512/717S	STL 2
X6	4 45p	10 45p	526/711	STL 2

To **Rochester, Minn.** (RST)

Freq.	Leave	Arrive	Flt. No. /Meals	Via/ Stops
X67	7 00a	11 12a	733/532	STL 1

To **St. Louis, Mo.** (STL)

Freq.	Leave	Arrive	Flt. No. /Meals	Via/ Stops
	7 00a	7 44a	733	0
7	8 15a	9 22a	1156S	0
X7	9 20a	10 25a	1154S	0
	11 35a	12 20p	512	0
X6	2 05p	3 07p	1158	0
	4 45p	5 29p	526	0
X6	7 54p	8 56p	1152	0

To **San Antonio, Texas** (SAT)

Freq.	Leave	Arrive	Flt. No. /Meals	Via/ Stops
	7 00a	10 35a	733/617B	STL 1
	11 35a	4 05p	512/621S	STL 1
	4 45p	9 30p	526/623S	STL 1

To **San Diego, Cal.** (SAN)

Freq.	Leave	Arrive	Flt. No. /Meals	Via/ Stops
X7	7 00a	11 42a	733/889B	STL 1
7	8 15a	11 42a	1156S/889B	STL 1
6	11 35a	5 12p	512/883S	STL 1

To **Sarasota/Bradenton, Fla.** (SRQ)

Freq.	Leave	Arrive	Flt. No. /Meals	Via/ Stops
	7 00a	1 08p	733/675B	STL 2
	11 35a	5 25p	512/681S	STL 1

To **Sioux City, Iowa** (SUX)

Freq.	Leave	Arrive	Flt. No. /Meals	Via/ Stops
X7	7 00a	11 22a	733/781	STL 1
X6	11 35a	4 47p	512/706	STL 1
6	11 35a	5 34p	512/618	STL 2
	4 45p	11 14p	526/538	STL 2

To **Sioux Falls, S.D.** (FSD)

Freq.	Leave	Arrive	Flt. No. /Meals	Via/ Stops
X7	7 00a	11 30a	733/710	STL 1
	11 35a	4 45p	512/783	STL 1
X6	4 45p	10 40p	526/536	STL 1

To **Springfield, Ill.** (SPI) OZV

Freq.	Leave	Arrive	Flt. No. /Meals	Via/ Stops
X7	7 00a	9 28a	733/1000	STL 1
7	8 15a	11 25a	1156S/1002	STL 1
	11 35a	2 40p	512/1008	STL 1
X6	2 05p	4 39p	1158/1010	STL 1
	4 45p	8 35p	526/1014	STL 1
X6	7 54p	10 27p	1152/1018	STL 1

To **Tampa/St. Petersburg/ Clearwater, Fla.** (TPA)

Freq.	Leave	Arrive	Flt. No. /Meals	Via/ Stops
	7 00a	12 02p	733/669B	STL 1
	11 35a	5 35p	512/679S	STL 1
	4 45p	10 20p	526/663D	STL 1

To **Tulsa, Okla.** (TUL)

Freq.	Leave	Arrive	Flt. No. /Meals	Via/ Stops
X6	8 00p	8 40p	521	0

To **Washington, D.C.** (DCA, BWI)

Freq.	Leave	Arrive	Flt. No. /Meals	Via/ Stops
	7 00a	11 25aN	733/754B	STL 1
X7	7 00a	12 12pB	733/764B	STL 1
7	8 15a	1 59pN	1156S/758L	STL 1
X67	9 20a	1 59pN	1154S/758L	STL 1
	11 35a	5 10pN	512/752S	STL 1
	11 35a	6 05pB	512/766S	STL 2
X6	4 45p	9 45pN	526/756D	STL 1
X6	4 45p	11 02pB	526/608S	STL 2

To **Waterloo, Iowa** (ALO)

Freq.	Leave	Arrive	Flt. No. /Meals	Via/ Stops
X7	7 00a	11 00a	733/600	STL 1
7	8 15a	11 00a	1156S/600	STL 1
	11 35a	5 12p	512/646	STL 2
6	4 45p	11 20p	526/680	STL 2
X6	7 54p	11 20p	1152/680	STL 2

To **West Palm Beach, Fla.** (PBI)

Freq.	Leave	Arrive	Flt. No. /Meals	Via/ Stops
	7 00a	12 50p	733/645B	STL 2

Tampa/ St. Petersburg/ Clearwater, Fla. (TPA) (EDT)

(Tampa International Airport)

Tampa
Reservations: 223-5091
Air Freight: 883-3838
St.Petersburg/Clearwater
Reservations: 441-1772
Air Freight: 443-7894
Other Florida Cities
Reservations: 1-800-447-4427

To **Bloomington/Normal, Ill.** (BMI) OZV

Freq.	Leave	Arrive	Flt. No. /Meals	Via/ Stops
	8 10a	12 12p	658B/1048	STL 1
	1 00p	4 52p	668S/1058	STL 1
X6	6 20p	10 32p	670S/1068	STL 2

To **Cedar Rapids/ Iowa City, Iowa** (CID)

Freq.	Leave	Arrive	Flt. No. /Meals	Via/ Stops
6	8 10a	11 32a	658B/592	STL 1
X6	8 10a	11 52a	658B/686	STL 2
	1 00p	4 30p	668S/684	STL 1
	6 20p	10 46p	670S/610	STL 3

To **Champaign/Urbana, Ill.** (CMI)

Freq.	Leave	Arrive	Flt. No. /Meals	Via/ Stops
	8 10a	11 10a	658B/622	STL 1
	1 00p	5 05p	668S/724	STL 1
X6	6 20p	10 18p	670S/787	STL 2
6	6 20p	10 57p	670S/530	STL 3

To **Chicago, Ill.** (ORD)

Freq.	Leave	Arrive	Flt. No. /Meals	Via/ Stops
	8 10a	11 20a	658B	1
X6	1 00p	4 00p	668S	1
6	1 00p	6 00p	668S/520	STL 1
	6 20p	10 40p	670S/878	STL 2

To **Columbia/ Jefferson City, Mo.** (COU) OZV

Freq.	Leave	Arrive	Flt. No. /Meals	Via/ Stops
	8 10a	12 03p	658B/1125	STL 1
	1 00p	3 35p	668S/1129	STL 1
X6	6 20p	10 10p	670S/1137	STL 2

To **Decatur, Ill.** (DEC) OZV

Freq.	Leave	Arrive	Flt. No. /Meals	Via/ Stops
	8 10a	12 08p	658B/1052	STL 1
	1 00p	5 26p	668S/1060	STL 1
6	6 20p	10 32p	670S/1054	STL 3
X6	6 20p	10 59p	670S/1068	STL 3

To **Denver, Colo.** (DEN)

Freq.	Leave	Arrive	Flt. No. /Meals	Via/ Stops
	8 10a	11 35a	658B/869L	STL 1
	1 00p	5 10p	668S/875S	STL 1

To **Des Moines, Iowa** (DSM)

Freq.	Leave	Arrive	Flt. No. /Meals	Via/ Stops
	8 10a	11 20a	658B/757	STL 1
	1 00p	4 30p	668S/542	STL 1
	6 20p	10 32p	670S/680	STL 2

To **Evansville, Ind.** (EVV) OZV

Freq.	Leave	Arrive	Flt. No. /Meals	Via/ Stops
	8 10a	12 07p	658B/1035	STL 1
	1 00p	4 39p	668S/1039	STL 1
	6 20p	10 40p	670S/1043	STL 2

To **Fayetteville, Ark.** (FYV) OZV

Freq.	Leave	Arrive	Flt. No. /Meals	Via/ Stops
	8 10a	1 20p	658B/1083	STL 2
6	1 00p	5 20p	668S/1167	STL 2

Continued next page

Cocktails available on most flights after 9:00 AM.
B—Hot Breakfast S—Snack D—Dinner
L—Lunch

L—LaGuardia (New York)
B—Baltimore/Washington
H—Hobby (Houston)
N—Washington National

Tampa/ St. Petersburg/ Clearwater, Fla. (TPA) (EDT) (cont'd)

To **Ft. Leonard Wood, Mo.** (TBN) OZV

Freq.	Leave	Arrive	Flt. No. /Meals	Via/ Stops
	8 10a	10 55a	658B/1073	STL 1

To **Ft. Smith, Ark.** (FSM) OZV

Freq.	Leave	Arrive	Flt. No. /Meals	Via/ Stops
	8 10a	12 45p	658B/1083	STL 1

To **Harrison, Ark.** (HRO) OZV

Freq.	Leave	Arrive	Flt. No. /Meals	Via/ Stops
	8 10a	11 39a	658B/1073	STL 2

To **Indianapolis, Ind.** (IND)

Freq.	Leave	Arrive	Flt. No. /Meals	Via/ Stops
	8 10a	12 05p	658B/742	STL 1

To **Joplin, Mo.** (JLN) OZV

Freq.	Leave	Arrive	Flt. No. /Meals	Via/ Stops
	8 10a	12 00n	658B/1163	STL 1
	1 00p	4 40p	668S/1167	STL 1
X6	6 20p	10 35p	670S/1171	STL 2

To **Kansas City, Mo.** (MCI)

Freq.	Leave	Arrive	Flt. No. /Meals	Via/ Stops
	8 10a	11 25a	658B/775	STL 1
7	1 00p	4 35p	668S/892	STL 1
X7	1 00p	4 35p	668S/660	STL 1
	6 20p	10 37p	670S/678	STL 2

To **Las Vegas, Nev.** (LAS)

Freq.	Leave	Arrive	Flt. No. /Meals	Via/ Stops
X2	6 20p	11 00p	670S/841S	STL 2

To **Lincoln, Neb.** (LNK)

Freq.	Leave	Arrive	Flt. No. /Meals	Via/ Stops
X7	8 10a	12 11p	658B/781	STL 2
	1 00p	4 42p	668S/618	STL 1
	6 20p	10 29p	670S/538	STL 2

To **Madison, Wis.** (MSN)

Freq.	Leave	Arrive	Flt. No. /Meals	Via/ Stops
	8 10a	11 59a	658B/600	STL 2
	1 00p	4 15p	668S/646	STL 1
	6 20p	10 33p	670S/736	STL 2

To **Marion, Ill.** (MWA) OZV

Freq.	Leave	Arrive	Flt. No. /Meals	Via/ Stops
	8 10a	12 15p	658B/1183	STL 1
	1 00p	5 10p	668S/1187	STL 1
	6 20p	10 25p	670S/1111	STL 2

To **Milwaukee, Wis.** (MKE)

Freq.	Leave	Arrive	Flt. No. /Meals	Via/ Stops
	8 10a	11 30a	658B/614	STL 1
	1 00p	6 20p	668S/816	STL 1
	6 20p	11 13p	670S/736	STL 3

To **Minneapolis/ St. Paul, Minn.** (MSP)

Freq.	Leave	Arrive	Flt. No. /Meals	Via/ Stops
	8 10a	11 27a	658B/732	STL 1
	1 00p	4 47p	668S/712	STL 1
	6 20p	10 55p	670S/718	STL 2

To **Moline, Ill./ Davenport, Iowa** (MLI)

Freq.	Leave	Arrive	Flt. No. /Meals	Via/ Stops
	8 10a	11 10a	658B/686	STL 1
	1 00p	4 27p	668S/734	STL 1
	6 20p	10 07p	670S/610	STL 2

To **Oklahoma City, Okla.** (OKC)

Freq.	Leave	Arrive	Flt. No. /Meals	Via/ Stops
X7	8 10a	11 32a	658B/583	STL 1
X6	1 00p	4 31p	668S/765	STL 1
6	1 00p	5 30p	668S/581	STL 2

To **Omaha, Neb.** (OMA)

Freq.	Leave	Arrive	Flt. No. /Meals	Via/ Stops
	8 10a	11 29a	658B/716	STL 1
	1 00p	4 34p	668S/652	STL 1
	6 20p	10 44p	670S/540	STL 2

To **Orlando, Fla.** (MCO)

Freq.	Leave	Arrive	Flt. No. /Meals	Via/ Stops
	6 20p	6 50p	679	0
	10 45p	11 15p	663	0

To **Paducah, Ky.** (PAH) OZV

Freq.	Leave	Arrive	Flt. No. /Meals	Via/ Stops
	8 10a	12 10p	658B/1103	STL 1
	1 00p	4 33p	668S/1107	STL 1
	6 20p	10 55p	670S/1111	STL 3

To **Peoria, Ill.** (PIA)

Freq.	Leave	Arrive	Flt. No. /Meals	Via/ Stops
X6	8 10a	11 10a	658B/812	STL 1
6	8 10a	12 00n	658B/622	STL 2
6	1 00p	4 25p	668S/696	STL 1
X6	1 00p	5 00p	668S/636	STL 1
6	6 20p	10 18p	670S/530	STL 2
X6	6 20p	10 59p	670S/787	STL 3

To **Rochester, Minn.** (RST)

Freq.	Leave	Arrive	Flt. No. /Meals	Via/ Stops
X67	8 10a	11 12a	658B/532	STL 1

To **St. Louis, Mo.** (STL)

Freq.	Leave	Arrive	Flt. No. /Meals	Via/ Stops
	8 10a	9 25a	658B	0
	1 00p	2 15p	668S	0
	6 20p	8 47p	670S	1

To **San Diego, Cal.** (SAN)

Freq.	Leave	Arrive	Flt. No. /Meals	Via/ Stops
	8 10a	11 42a	658B/889B	STL 1
6	1 00p	5 12p	668S/883S	STL 1

To **Sioux City, Iowa** (SUX)

Freq.	Leave	Arrive	Flt. No. /Meals	Via/ Stops
X7	8 10a	11 22a	658B/781	STL 1
X6	1 00p	4 47p	668S/706	STL 1
6	1 00p	5 34p	668S/618	STL 2
	6 20p	11 14p	670S/538	STL 3

To **Sioux Falls, S.D.** (FSD)

Freq.	Leave	Arrive	Flt. No. /Meals	Via/ Stops
X7	8 10a	11 30a	658B/710	STL 1
	1 00p	4 45p	668S/783	STL 1
X6	6 20p	10 40p	670S/536	STL 2

To **Springfield, Ill.** (SPI) OZV

Freq.	Leave	Arrive	Flt. No. /Meals	Via/ Stops
	8 10a	11 25a	658B/1002	STL 1
	1 00p	4 39p	668S/1010	STL 1
6	6 20p	10 02p	670S/1054	STL 2
X6	6 20p	10 27p	670S/1018	STL 2

To **Springfield, Mo.** (SGF)

Freq.	Leave	Arrive	Flt. No. /Meals	Via/ Stops
	8 10a	10 55a	658B/503	STL 1
	1 00p	4 10p	668S/779	STL 1
	6 20p	10 29p	670S/527	STL 2

To **Tulsa, Okla.** (TUL)

Freq.	Leave	Arrive	Flt. No. /Meals	Via/ Stops
X7	8 10a	11 18a	658B/579	STL 1
	1 00p	4 33p	668S/581	STL 1

To **Waterloo, Iowa** (ALO)

Freq.	Leave	Arrive	Flt. No. /Meals	Via/ Stops
	8 10a	11 00a	658B/600	STL 1
	1 00p	5 12p	668S/646	STL 2
	6 20p	11 20p	670S/680	STL 3

Tulsa, Okla. (TUL) (CDT)

(Tulsa Int'l Airport)

Reservations: 587-1131
Air Freight: 838-5123

To **Atlanta, Ga.** (ATL)

Freq.	Leave	Arrive	Flt. No. /Meals	Via/ Stops
X7	6 48a	11 09a	580S/683B	STL 1
	12 08p	4 58p	766S/687	STL 1
X6	5 10p	9 25p	737S/685S	STL 1

To **Baltimore, Md./ Washington, D.C.** (BWI)

Freq.	Leave	Arrive	Flt. No. /Meals	Via/ Stops
X7	6 48a	12 12pB	580S/764B	STL 1
	12 08p	6 05pB	766S	2
X6	5 10p	11 02pB	737S/608S	STL 2

To **Bloomington/Normal, Ill.** (BMI) OZV

Freq.	Leave	Arrive	Flt. No. /Meals	Via/ Stops
X7	6 48a	9 38a	580S/1006	STL 2
	12 08p	4 52p	766S/1058	STL 1
X6	5 10p	8 07p	737S/1066	STL 1

To **Cedar Rapids/ Iowa City, Iowa** (CID)

Freq.	Leave	Arrive	Flt. No. /Meals	Via/ Stops
6	6 48a	11 32a	580S/592	STL 1
X67	6 48a	11 52a	580S/686	STL 2
	12 08p	4 30p	766S/684	STL 1
X6	5 10p	8 12p	737S/688	STL 1

To **Champaign/Urbana, Ill.** (CMI)

Freq.	Leave	Arrive	Flt. No. /Meals	Via/ Stops
X7	6 48a	9 17a	580S/1210	STL 1
	12 08p	5 05p	766S/724	STL 1
X6	5 10p	8 50p	737S/728	STL 2

To **Charlotte, N.C.** (CLT)

Freq.	Leave	Arrive	Flt. No. /Meals	Via/ Stops
X7	6 48a	11 28a	580S/707B	STL 1
	12 08p	5 00p	766S/703S	STL 1
X6	5 10p	9 35p	737S/719D	STL 1

To **Chicago, Ill.** (ORD)

Freq.	Leave	Arrive	Flt. No. /Meals	Via/ Stops
X67	6 48a	10 15a	580S/504	STL 1
6	6 48a	11 20a	580S/658	STL 1
	12 08p	3 00p	766S/616	STL 1
X6	5 10p	8 55p	737S/755	STL 1

To **Cleveland, Ohio** (CLE)

Freq.	Leave	Arrive	Flt. No. /Meals	Via/ Stops
X7	6 48a	11 47a	580S/620S	STL 1
	12 08p	4 42p	766S	1
X6	5 10p	9 45p	737S/608S	STL 1

To **Columbia/ Jefferson City, Mo.** (COU) OZV

Freq.	Leave	Arrive	Flt. No. /Meals	Via/ Stops
X7	6 48a	9 25a	580S/1123	STL 1
X6	12 08p	2 35p	766S/1127	STL 1
6	12 08p	3 35p	766S/1129	STL 1
X6	5 10p	8 05p	737S/1135	STL 1

To **Decatur, Ill.** (DEC) OZV

Freq.	Leave	Arrive	Flt. No. /Meals	Via/ Stops
X7	6 48a	9 10a	580S/1006	STL 1
X6	12 08p	2 46p	766S/1056	STL 1
6	12 08p	5 26p	766S/1060	STL 1
X6	5 10p	8 01p	737S/1062	STL 1

To **Des Moines, Iowa** (DSM)

Freq.	Leave	Arrive	Flt. No. /Meals	Via/ Stops
X7	6 48a	11 20a	580S/757	STL 1
	12 08p	4 30p	766S/542	STL 1
X6	5 10p	10 32p	737S/680	STL 1

To **Detroit, Mich.** (DTW)

Freq.	Leave	Arrive	Flt. No. /Meals	Via/ Stops
X7	6 48a	11 47a	580S/720S	STL 1
	12 08p	4 20p	766S/722	STL 1
X6	5 10p	9 50p	737S/624	STL 1

To **Evansville, Ind.** (EVV) OZV

Freq.	Leave	Arrive	Flt. No. /Meals	Via/ Stops
X7	6 48a	9 30a	580S/1031	STL 1
X6	12 08p	3 06p	766S/1037	STL 1
6	12 08p	4 39p	766S/1039	STL 1
X6	5 10p	7 55p	737S/1041	STL 1

To **Ft. Lauderdale/ Hollywood, Fla.** (FLL)

Freq.	Leave	Arrive	Flt. No. /Meals	Via/ Stops
X7	6 48a	11 55a	580S/645B	STL 1
	12 08p	5 32p	766S/677S	STL 1

To **Ft. Leonard Wood, Mo.** (TBN) OZV

Freq.	Leave	Arrive	Flt. No. /Meals	Via/ Stops
X7	6 48a	10 55a	580S/1073	STL 1
	12 08p	3 05p	766S/1075	STL 1
X6	5 10p	8 40p	737S/1077	STL 1

To **Ft. Myers, Fla.** (RSW)

Freq.	Leave	Arrive	Flt. No. /Meals	Via/ Stops
X7	6 48a	11 59a	580S/675B	STL 1
	12 08p	6 28p	766S/681S	STL 2

To **Indianapolis, Ind.** (IND)

Freq.	Leave	Arrive	Flt. No. /Meals	Via/ Stops
X7	6 48a	9 44a	580S/770	STL 1
	12 08p	3 08p	766S/748	STL 1
X6	5 10p	8 10p	737S/888	STL 1

1-Monday 2-Tuesday 3-Wednesday 4-Thursday
5-Friday 6-Saturday 7-Sunday X-Except

OZV OZARK MIDWEST flights operate with 1000-1299 flight numbers.
All times are local times for each city.

Tulsa, Okla. (TUL) (CDT) (cont'd)

To **Jacksonville, Fl.** (JAX)

Freq.	Leave	Arrive	Flt. No. /Meals	Via/ Stops
X7	6 48a	12 19p	580S/733S	STL 2
	12 08p	6 09p	766S/735S	STL 2
X6	5 10p	10 33p	737S	2

To **Lincoln, Neb.** (LNK)

Freq.	Leave	Arrive	Flt. No. /Meals	Via/ Stops
X7	6 48a	12 11p	580S/781	STL 2
	12 08p	4 42p	766S/618	STL 1
X6	5 10p	10 29p	737S/538	STL 1

To **Louisville, Ky.** (SDF)

Freq.	Leave	Arrive	Flt. No. /Meals	Via/ Stops
X7	6 48a	10 45a	580S/709	STL 1
	12 08p	4 25p	766S/717	STL 1
X6	5 10p	9 24p	737S/711	STL 1

To **Madison, Wis.** (MSN)

Freq.	Leave	Arrive	Flt. No. /Meals	Via/ Stops
X7	6 48a	11 59a	580S/600	STL 2
	12 08p	4 15p	766S/646	STL 1
X6	5 10p	9 20p	737S/612	STL 2

To **Marion, Ill.** (MWA) OZV

Freq.	Leave	Arrive	Flt. No. /Meals	Via/ Stops
X7	6 48a	9 35a	580S/1181	STL 1
X6	12 08p	2 50p	766S/1185	STL 1
6	12 08p	5 10p	766S/1187	STL 1
X6	5 10p	8 00p	737S/1189	STL 1

To **Miami, Fla.** (MIA)

Freq.	Leave	Arrive	Flt. No. /Meals	Via/ Stops
X67	6 48a	12 11p	580S/651B	STL 1
6	6 48a	12 15p	580S/897B	STL 1
	12 08p	6 25p	766S/677S	STL 2

To **Milwaukee, Wis.** (MKE)

Freq.	Leave	Arrive	Flt. No. /Meals	Via/ Stops
X7	6 48a	11 30a	580S/614	STL 1
	12 08p	3 05p	766S/682	STL 1
X6	5 10p	8 35p	737S/612	STL 1

To **Minneapolis/ St. Paul, Minn.** (MSP)

Freq.	Leave	Arrive	Flt. No. /Meals	Via/ Stops
X7	6 48a	11 27a	580S/732	STL 1
	12 08p	3 35p	766S/582	STL 1
X6	5 10p	8 40p	737S/586	STL 1

To **Moline, Ill./ Davenport, Iowa** (MLI)

Freq.	Leave	Arrive	Flt. No. /Meals	Via/ Stops
X7	6 48a	11 10a	580S/686	STL 1
	12 08p	4 27p	766S/734	STL 1
X6	5 10p	8 52p	737S/688	STL 2

To **Nashville, Tenn.** (BNA)

Freq.	Leave	Arrive	Flt. No. /Meals	Via/ Stops
X7	6 48a	9 43a	580S/733	STL 1
	12 08p	3 27p	766S/735	STL 1
X6	5 10p	8 00p	737S	1

To **New York, N.Y.** (LGA)

Freq.	Leave	Arrive	Flt. No. /Meals	Via/ Stops
X7	6 48a	11 59aL	580S/784B	STL 1
	12 08p	5 40pL	766S/786S	STL 1
X6	5 10p	10 25pL	737S/780S	STL 1

To **Omaha, Neb.** (OMA)

Freq.	Leave	Arrive	Flt. No. /Meals	Via/ Stops
X7	6 48a	11 29a	580S/716	STL 1
	12 08p	4 34p	766S/652	STL 1
X6	5 10p	10 44p	737S/540	STL 1

To **Orlando, Fla.** (MCO)

Freq.	Leave	Arrive	Flt. No. /Meals	Via/ Stops
X7	6 48a	12 10p	580S/647B	STL 1
	12 08p	6 50p	766S/679S	STL 2
X6	5 10p	11 15p	737S/663D	STL 2

To **Paducah, Ky.** (PAH) OZV

Freq.	Leave	Arrive	Flt. No. /Meals	Via/ Stops
X7	6 48a	9 27a	580S/1101	STL 1
X6	12 08p	3 05p	766S/1105	STL 1
6	12 08p	4 33p	766S/1107	STL 1
X6	5 10p	7 50p	737S/1109	STL 1

To **Peoria, Ill.** (PIA)

Freq.	Leave	Arrive	Flt. No. /Meals	Via/ Stops
X7	6 48a	9 16a	580S/1200	STL 1
6	12 08p	4 25p	766S/696	STL 1
X6	12 08p	5 00p	766S/636	STL 1
X6	5 10p	8 05p	737S/728	STL 1

To **Philadelphia, Pa.** (PHL)

Freq.	Leave	Arrive	Flt. No. /Meals	Via/ Stops
X7	6 48a	12 35p	580S/770S	STL 2
	12 08p	5 19p	766S/772S	STL 1
X6	5 10p	10 59p	737S/888	STL 2

To **Raleigh/Durham, N.C.** (RDU)

Freq.	Leave	Arrive	Flt. No. /Meals	Via/ Stops
X7	6 48a	12 10p	580S/709S	STL 2
	12 08p	6 00p	766S/717S	STL 2
X6	5 10p	10 45p	737S/711	STL 2

To **Rochester, Minn.** (RST)

Freq.	Leave	Arrive	Flt. No. /Meals	Via/ Stops
X67	6 48a	11 12a	580S/532	STL 1

To **St. Louis, Mo.** (STL)

Freq.	Leave	Arrive	Flt. No. /Meals	Via/ Stops
X7	6 48a	7 55a	580S	0
	12 08p	1 15p	766S	0
X6	5 10p	6 17p	737S	0

To **Sarasota/Bradenton, Fla.** (SRQ)

Freq.	Leave	Arrive	Flt. No. /Meals	Via/ Stops
X7	6 48a	1 08p	580S/675B	STL 2
	12 08p	5 25p	766S/681S	STL 1

To **Sioux City, Iowa** (SUX)

Freq.	Leave	Arrive	Flt. No. /Meals	Via/ Stops
X7	6 48a	11 22a	580S/781	STL 1
X6	12 08p	4 47p	766S/706	STL 1
6	12 08p	5 34p	766S/618	STL 2
X6	5 10p	11 14p	737S/538	STL 2

To **Sioux Falls, S.D.** (FSD)

Freq.	Leave	Arrive	Flt. No. /Meals	Via/ Stops
X7	6 48a	11 30a	580S/710	STL 1
	12 08p	4 45p	766S/783	STL 1
X6	5 10p	10 40p	737S/536	STL 1

To **Springfield, Ill.** (SPI) OZV

Freq.	Leave	Arrive	Flt. No. /Meals	Via/ Stops
X7	6 48a	9 28a	580S/1000	STL 1
	12 08p	2 40p	766S/1008	STL 1
X6	5 10p	8 35p	737S/1014	STL 1

To **Tampa/St. Petersburg/ Clearwater, Fla.** (TPA)

Freq.	Leave	Arrive	Flt. No. /Meals	Via/ Stops
X7	6 48a	12 02p	580S/669B	STL 1
	12 08p	5 35p	766S/679S	STL 1
X6	5 10p	10 20p	737S/663D	STL 1

To **Washington, D.C.** (DCA, BWI)

Freq.	Leave	Arrive	Flt. No. /Meals	Via/ Stops
X7	6 48a	11 25aN	580S/754B	STL 1
X7	6 48a	12 12pB	580S/764B	STL 1
	12 08p	5 10pN	766S/752S	STL 1
	12 08p	6 05pB	766S	2
X6	5 10p	9 45pN	737S/756D	STL 1
X6	5 10p	11 02pB	737S/608S	STL 2

To **Waterloo, Iowa** (ALO)

Freq.	Leave	Arrive	Flt. No. /Meals	Via/ Stops
X7	6 48a	11 00a	580S/600	STL 1
	12 08p	5 12p	766S/646	STL 2
X6	5 10p	11 20p	737S/680	STL 2

To **West Palm Beach, Fla.** (PBI)

Freq.	Leave	Arrive	Flt. No. /Meals	Via/ Stops
X7	6 48a	12 50p	580S/645B	STL 2

When over fifty demanding sports teams fly, they call Ozark for customized charter flights. Call the Ozark charter team at 1-800-325-1967.

Washington, D.C. (DCA, BWI) (EDT)

(Washington National Airport)
(Baltimore/Washington Int'l Airport)

Washington, D.C.
Reservations: 347-4744
Air Freight: 488-0886
Baltimore
Reservations: 366-5338
Air Freight: 859-2401
City Ticket Office:
10th & F Sts. NW-Washington, D.C.
(Capital Hilton)

To **Bloomington/Normal, Ill.** (BMI) OZV

Freq.	Leave	Arrive	Flt. No. /Meals	Via/ Stops
X7	7 05aB	12 12p	889S/1048	STL 2
X7	8 10aN	12 12p	757B/1048	STL 1
	12 05pN	4 52p	751L/1058	STL 1
	1 10pB	4 52p	765S/1058	STL 1
X6	2 40pN	8 07p	759S/1066	STL 1
X6	6 00pN	10 32p	755D/1068	STL 1
X6	6 45pB	10 32p	767/1068	STL 2

To **Cedar Rapids/ Iowa City, Iowa** (CID)

Freq.	Leave	Arrive	Flt. No. /Meals	Via/ Stops
6	7 05aB	11 32a	889S/592	STL 2
X67	7 05aB	11 52a	889S/686	STL 3
6	8 10aN	11 32a	757B/592	STL 1
X67	8 10aN	11 52a	757B/686	STL 2
	12 05pN	4 30p	751L/684	STL 1
	1 10pB	4 30p	765S/684	STL 1
X6	2 40pN	6 46p	759S/749	STL 2
	6 00pN	10 46p	755D/610	STL 2
X6	6 45pB	10 46p	767/610	STL 3

To **Champaign/Urbana, Ill.** (CMI)

Freq.	Leave	Arrive	Flt. No. /Meals	Via/ Stops
X7	7 05aB	11 10a	889S/622	STL 2
X7	8 10aN	11 10a	757B/622	STL 1
6	12 05pN	5 05p	751L/724	STL 1
	1 10pB	5 05p	765S/724	STL 1
X6	2 40pN	5 05p	759S/724	STL 1
X6	6 00pN	10 18p	755D/787	STL 1
6	6 00pN	10 57p	755D/530	STL 2
X6	6 45pB	10 18p	767/787	STL 2

To **Chicago, Ill.** (ORD)

Freq.	Leave	Arrive	Flt. No. /Meals	Via/ Stops
X7	7 05aB	11 20a	889S/658	STL 2
X7	8 10aN	11 20a	757B/658	STL 1
	12 05pN	3 00p	751L/616	STL 1
X6	1 10pB	4 00p	765S/668	STL 1
6	1 10pB	6 00p	765S/520	STL 1
X6	2 40pN	6 00p	759S/520	STL 1
X6	6 00pN	8 55p	755D	1
6	6 00pN	10 40p	755D/878	STL 1
X6	6 45pB	10 40p	767/878	STL 2

To **Cleveland, Ohio** (CLE)

Freq.	Leave	Arrive	Flt. No. /Meals	Via/ Stops
X7	7 05aB	8 13a	889S	0
X6	6 45pB	7 53p	767	0

To **Columbia/ Jefferson City, Mo.** (COU) OZV

Freq.	Leave	Arrive	Flt. No. /Meals	Via/ Stops
X7	7 05aB	12 03p	889S/1125	STL 2
X7	8 10aN	12 03p	757B/1125	STL 1
X6	12 05pN	2 35p	751L/1127	STL 1
6	12 05pN	3 35p	751L/1129	STL 1
	1 10pB	3 35p	765S/1129	STL 1
X6	2 40pN	5 45p	759S/1133	STL 1
X6	6 00pN	10 10p	755D/1137	STL 1
X6	6 45pB	10 10p	767/1137	STL 2

Continued next page

Cocktails available on most flights after 9:00 AM.
B—Hot Breakfast S—Snack D—Dinner
L—Lunch

L—LaGuardia (New York)
B—Baltimore/Washington
H—Hobby (Houston)
N—Washington National

OZARK AIR LINES

Effective August 25, 1986

Washington, D.C. (DCA, BWI) (EDT) (cont'd)

To **Dallas/Ft. Worth, Texas** (DFW)

Freq.	Leave	Arrive	Flt. No. /Meals	Via/ Stops
X7	7 05a B	12 45p	889S/605L	STL 2
X7	8 10a N	12 45p	757B/605L	STL 1
	12 05p N	3 45p	751L/607S	STL 1
	1 10p B	6 00p	765S/611	STL 1
X6	2 40p N	6 00p	759S/611	STL 1

To **Decatur, Ill.** (DEC) OZV

Freq.	Leave	Arrive	Flt. No. /Meals	Via/ Stops
X7	7 05a B	12 08p	889S/1052	STL 2
X7	8 10a N	12 08p	757B/1052	STL 1
X6	12 05p N	2 46p	751L/1056	STL 1
6	12 05p N	5 26p	751L/1060	STL 1
	1 10p B	5 26p	765S/1060	STL 1
X6	2 40p N	5 26p	759S/1060	STL 1
6	6 00p N	10 32p	755D/1054	STL 2
X6	6 00p N	10 59p	755D/1068	STL 2
X6	6 45p B	10 59p	767/1068	STL 3

To **Denver, Colo.** (DEN)

Freq.	Leave	Arrive	Flt. No. /Meals	Via/ Stops
X7	7 05a B	11 35a	889S/869L	STL 2
X7	8 10a N	11 35a	757B/869L	STL 1
	12 05p N	5 10p	751L/875S	STL 1
	1 10p B	5 10p	765S/875S	STL 1

To **Des Moines, Iowa** (DSM)

Freq.	Leave	Arrive	Flt. No. /Meals	Via/ Stops
X7	7 05a B	11 20a	889S/757	STL 2
X7	8 10a N	11 20a	757B	1
	12 05p N	4 30p	751L/542	STL 1
	1 10p B	4 30p	765S/542	STL 1
X6	2 40p N	6 30p	759S/534	STL 1
	6 00p N	10 32p	755D/680	STL 1
X6	6 45p B	10 32p	767/680	STL 2

To **Evansville, Ind.** (EVV) OZV

Freq.	Leave	Arrive	Flt. No. /Meals	Via/ Stops
X7	7 05a B	12 07p	889S/1035	STL 2
X7	8 10a N	12 07p	757B/1035	STL 1
X6	12 05p N	3 06p	751L/1037	STL 1
6	12 05p N	4 39p	751L/1039	STL 1
	1 10p B	4 39p	765S/1039	STL 1
X6	2 40p N	7 55p	759S/1041	STL 1
	6 00p N	10 40p	755D/1043	STL 1
X6	6 45p B	10 40p	767/1043	STL 2

To **Fayetteville, Ark.** (FYV) OZV

Freq.	Leave	Arrive	Flt. No. /Meals	Via/ Stops
X7	7 05a B	1 20p	889S/1083	STL 3
X7	8 10a N	1 20p	757B/1083	STL 2
X6	12 05p N	3 44p	751L/1085	STL 1
6	12 05p N	4 19p	751L/1075	STL 3
6	1 10p B	5 20p	765S/1167	STL 2
X6	6 00p N	9 16p	755D/1089	STL 1

To **Ft. Leonard Wood, Mo.** (TBN) OZV

Freq.	Leave	Arrive	Flt. No. /Meals	Via/ Stops
X7	7 05a B	10 55a	889S/1073	STL 2
X7	8 10a N	10 55a	757B/1073	STL 1
	12 05p N	3 05p	751L/1075	STL 1
X6	6 00p N	8 40p	755D/1077	STL 1

To **Ft. Smith, Ark.** (FSM) OZV

Freq.	Leave	Arrive	Flt. No. /Meals	Via/ Stops
X7	7 05a B	12 45p	889S/1083	STL 2
X7	8 10a N	12 45p	757B/1083	STL 1
X6	12 05p N	4 14p	751L/1085	STL 2
X6	1 10p B	9 46p	765S/1089	STL 2
X6	6 00p N	9 46p	755D/1089	STL 2

To **Harrison, Ark.** (HRO) OZV

Freq.	Leave	Arrive	Flt. No. /Meals	Via/ Stops
X7	7 05a B	11 39a	889S/1073	STL 3
X7	8 10a N	11 39a	757B/1073	STL 2
	12 05p N	3 49p	751L/1075	STL 2
X6	6 00p N	9 24p	755D/1077	STL 2

To **Houston, Texas** (HOU)

Freq.	Leave	Arrive	Flt. No. /Meals	Via/ Stops
X7	7 05a B	1 12p H	889S/633S	STL 2
X7	8 10a N	1 12p H	757B/633S	STL 1
	12 05p N	4 00p H	751L/615	STL 1
X6	2 40p N	9 22p H	759S/619	STL 1

To **Joplin, Mo.** (JLN) OZV

Freq.	Leave	Arrive	Flt. No. /Meals	Via/ Stops
X7	7 05a B	12 00n	889S/1163	STL 2
X7	8 10a N	12 00n	757B/1163	STL 1
	12 05p N	4 40p	751L/1167	STL 1
	1 10p B	4 40p	765S/1167	STL 1
X6	6 00p N	8 55p	755D/1169	STL 1
X6	6 45p B	10 35p	767/1171	STL 2

To **Kansas City, Mo.** (MCI)

Freq.	Leave	Arrive	Flt. No. /Meals	Via/ Stops
X7	7 05a B	11 25a	889S/775	STL 2
X7	8 10a N	11 25a	757B/775	STL 1
X6	12 05p N	2 57p	751L	1
6	12 05p N	4 35p	751L/660	STL 1
X7	1 10p B	4 35p	765S/660	STL 1
7	1 10p B	4 35p	765S/892	STL 1
X6	2 40p N	7 50p	759S/817	STL 1
	6 00p N	10 37p	755D/678	STL 1
X6	6 45p B	10 37p	767/678	STL 2

To **Las Vegas, Nev.** (LAS)

Freq.	Leave	Arrive	Flt. No. /Meals	Via/ Stops
X2	6 00p N	11 00p	755D/841S	STL 1
X26	6 45p B	11 00p	767/841S	STL 2

To **Lincoln, Neb.** (LNK)

Freq.	Leave	Arrive	Flt. No. /Meals	Via/ Stops
X7	7 05a B	12 11p	889S/781	STL 3
X7	8 10a N	12 11p	757B/781	STL 2
	12 05p N	4 42p	751L/618	STL 1
	1 10p B	4 42p	765S/618	STL 1
	6 00p N	10 29p	755D/538	STL 1
X6	6 45p B	10 29p	767/538	STL 2

To **Madison, Wis.** (MSN)

Freq.	Leave	Arrive	Flt. No. /Meals	Via/ Stops
X7	7 05a B	11 59a	889S/600	STL 3
X7	8 10a N	11 59a	757B/600	STL 2
	12 05p N	4 15p	751L/646	STL 1
	1 10p B	4 15p	765S/646	STL 1
X6	2 40p N	7 10p	759S/816	STL 2
	6 00p N	10 33p	755D/736	STL 1
X6	6 45p B	10 33p	767/736	STL 2

To **Marion, Ill.** (MWA) OZV

Freq.	Leave	Arrive	Flt. No. /Meals	Via/ Stops
X7	7 05a B	12 15p	889S/1183	STL 2
X7	8 10a N	12 15p	757B/1183	STL 1
X6	12 05p N	2 50p	751L/1185	STL 1
6	12 05p N	5 10p	751L/1187	STL 1
	1 10p B	5 10p	765S/1187	STL 1
X6	2 40p N	5 10p	759S/1187	STL 1
	6 00p N	10 25p	755D/1111	STL 1
X6	6 45p B	10 25p	767/1111	STL 2

To **Milwaukee, Wis.** (MKE)

Freq.	Leave	Arrive	Flt. No. /Meals	Via/ Stops
X7	7 05a B	11 30a	889S/614	STL 2
X7	8 10a N	11 30a	757B/614	STL 1
	12 05p N	3 05p	751L/682	STL 1
	1 10p B	6 20p	765S/816	STL 1
X6	2 40p N	6 20p	759S/816	STL 1
	6 00p N	11 13p	755D/736	STL 2
X6	6 45p B	11 13p	767/736	STL 3

To **Minneapolis/ St. Paul, Minn.** (MSP)

Freq.	Leave	Arrive	Flt. No. /Meals	Via/ Stops
X7	7 05a B	11 27a	889S/732	STL 2
X7	8 10a N	11 27a	757B/732	STL 1
	12 05p N	3 35p	751L/582	STL 1
	1 10p B	4 47p	765S/712	STL 1
X6	2 40p N	6 20p	759S/584S	STL 1
	6 00p N	10 55p	755D/718	STL 1
X6	6 45p B	10 55p	767/718	STL 2

To **Moline, Ill./ Davenport, Iowa** (MLI)

Freq.	Leave	Arrive	Flt. No. /Meals	Via/ Stops
X7	7 05a B	11 10a	889S/686	STL 2
X7	8 10a N	11 10a	757B/686	STL 1
	12 05p N	4 27p	751L/734	STL 1
	1 10p B	4 27p	765S/734	STL 1
X6	2 40p N	6 02p	759S/749	STL 1
	6 00p N	10 07p	755D/610	STL 1
X6	6 45p B	10 07p	767/610	STL 2

To **Nashville, Tenn.** (BNA)

Freq.	Leave	Arrive	Flt. No. /Meals	Via/ Stops
	12 05p N	3 27p	751L/735	STL 1
X6	2 40p N	8 00p	759S/737	STL 1

To **New Orleans, La.** (MSY)

Freq.	Leave	Arrive	Flt. No. /Meals	Via/ Stops
X7	7 05a B	1 05p	889S/723L	STL 2
X7	8 10a N	1 05p	757B/723L	STL 1
	12 05p N	3 56p	751L/727	STL 1
X6	2 40p N	8 32p	759S/729D	STL 1

To **Oklahoma City, Okla.** (OKC)

Freq.	Leave	Arrive	Flt. No. /Meals	Via/ Stops
X7	7 05a B	11 32a	889S/583	STL 2
X7	8 10a N	11 32a	757B/583	STL 1
X6	12 05p N	4 31p	751L/765	STL 1
6	12 05p N	5 30p	751L/581	STL 2
X6	1 10p B	4 31p	765S	1
6	1 10p B	5 30p	765S/581	STL 2
X6	6 00p N	9 15p	755D/589	STL 1

To **Omaha, Neb.** (OMA)

Freq.	Leave	Arrive	Flt. No. /Meals	Via/ Stops
X7	7 05a B	11 29a	889S/716	STL 2
X7	8 10a N	11 29a	757B/716	STL 1
	12 05p N	4 34p	751L/652	STL 1
	1 10p B	4 34p	765S/652	STL 1
X6	2 40p N	6 19p	759S/664	STL 1
	6 00p N	10 44p	755D/540	STL 1
X6	6 45p B	10 44p	767/540	STL 2

To **Paducah, Ky.** (PAH) OZV

Freq.	Leave	Arrive	Flt. No. /Meals	Via/ Stops
X7	7 05a B	12 10p	889S/1103	STL 2
X7	8 10a N	12 10p	757B/1103	STL 1
X6	12 05p N	3 05p	751L/1105	STL 1
6	12 05p N	4 33p	751L/1107	STL 1
	1 10p B	4 33p	765S/1107	STL 1
X6	2 40p N	7 50p	759S/1109	STL 1
	6 00p N	10 55p	755D/1111	STL 2
X6	6 45p B	10 55p	767/1111	STL 3

To **Peoria, Ill.** (PIA)

Freq.	Leave	Arrive	Flt. No. /Meals	Via/ Stops
X67	7 05a B	11 10a	889S/812	STL 2
6	7 05a B	12 00n	889S/622	STL 3
X67	8 10a N	11 10a	757B/812	STL 1
6	8 10a N	12 00n	757B/622	STL 2
6	12 05p N	4 25p	751L/696	STL 1
6	1 10p B	4 25p	765S/696	STL 1
X6	1 10p B	5 00p	765S/636	STL 1
X6	2 40p N	5 00p	759S/636	STL 1
6	6 00p N	10 18p	755D/530	STL 1
X6	6 00p N	10 59p	755D/787	STL 2
X6	6 45p B	10 59p	767/787	STL 3

To **Rochester, Minn.** (RST)

Freq.	Leave	Arrive	Flt. No. /Meals	Via/ Stops
X67	7 05a B	11 12a	889S/532	STL 2
X67	8 10a N	11 12a	757B/532	STL 1

To **St. Louis, Mo.** (STL)

Freq.	Leave	Arrive	Flt. No. /Meals	Via/ Stops
X7	7 05a B	9 05a	889S	1
X7	8 10a N	9 20a	757B	0
	12 05p N	1 15p	751L	0
	1 10p B	2 18p	765S	0
X6	2 40p N	3 50p	759S	0
	6 00p N	7 15p	755D	0
X6	6 45p B	8 43p	767	1

To **San Antonio, Texas** (SAT)

Freq.	Leave	Arrive	Flt. No. /Meals	Via/ Stops
X7	7 05a B	4 05p	889S/621S	STL 2
	12 05p N	4 05p	751L/621S	STL 1
X6	2 40p N	9 30p	759S/623S	STL 1

To **San Diego, Cal.** (SAN)

Freq.	Leave	Arrive	Flt. No. /Meals	Via/ Stops
X7	7 05a B	11 42a	889S	2
X7	8 10a N	11 42a	757B/889B	STL 1
6	12 05p N	5 12p	751L/883S	STL 1
6	1 10p B	5 12p	765S/883S	STL 1

To **Sioux City, Iowa** (SUX)

Freq.	Leave	Arrive	Flt. No. /Meals	Via/ Stops
X7	7 05a B	11 22a	889S/781	STL 2
X7	8 10a N	11 22a	757B/781	STL 1
X6	12 05p N	4 47p	751L/706	STL 1
6	12 05p N	5 34p	751L/618	STL 2
X6	1 10p B	4 47p	765S/706	STL 1
6	1 10p B	5 34p	765S/618	STL 2
	6 00p N	11 14p	755D/538	STL 2
X6	6 45p B	11 14p	767/538	STL 3

1-Monday 2-Tuesday 3-Wednesday 4-Thursday
5-Friday 6-Saturday 7-Sunday X-Except

OZV OZARK MIDWEST flights operate with 1000-1299 flight numbers.
All times are local times for each city.

Washington, D.C. (DCA, BWI) (EDT) (cont'd)

To **Sioux Falls, S.D.** (FSD)

Freq.	Leave	Arrive	Flt. No. /Meals	Via/ Stops
X7	7 05a B	11 30a	889S/710	STL 2
X7	8 10a N	11 30a	757B/710	STL 1
	12 05p N	4 45p	751L/783	STL 1
	1 10p B	4 45p	765S/783	STL 1
X6	6 00p N	10 40p	755D/536	STL 1
X6	6 45p B	10 40p	767/536	STL 2

To **Springfield, Ill.** (SPI) OZV

Freq.	Leave	Arrive	Flt. No. /Meals	Via/ Stops
X7	7 05a B	11 25a	889S/1002	STL 2
X7	8 10a N	11 25a	757B/1002	STL 1
	12 05p N	2 40p	751L/1008	STL 1
	1 10p B	4 39p	765S/1010	STL 1
X6	2 40p N	5 39p	759S/1012	STL 1
	6 00p N	8 35p	755D/1014	STL 1
X6	6 45p B	10 27p	767/1018	STL 2

To **Springfield, Mo.** (SGF)

Freq.	Leave	Arrive	Flt. No. /Meals	Via/ Stops
X7	7 05a B	10 55a	889S/503	STL 2
X7	8 10a N	10 55a	757B/503	STL 1
7	12 05p N	3 32p	751L/1159	STL 1
X7	12 05p N	4 10p	751L/779	STL 1
	1 10p B	4 10p	765S/779	STL 1
X6	2 40p N	7 10p	759S/1151S	STL 1
X6	6 00p N	9 30p	755D/1169	STL 2
6	6 00p N	10 29p	755D/527	STL 1
X6	6 45p B	10 29p	767/527	STL 2

To **Tulsa, Okla.** (TUL)

Freq.	Leave	Arrive	Flt. No. /Meals	Via/ Stops
X7	7 05a B	11 18a	889S/579	STL 2
X7	8 10a N	11 18a	757B/579	STL 1
	12 05p N	4 33p	751L/581	STL 1
	1 10p B	4 33p	765S/581	STL 1
X6	2 40p N	8 40p	759S/521	STL 2

To **Waterloo, Iowa** (ALO)

Freq.	Leave	Arrive	Flt. No. /Meals	Via/ Stops
X7	7 05a B	11 00a	889S/600	STL 2
X7	8 10a N	11 00a	757B/600	STL 1
	12 05p N	5 12p	751L/646	STL 2
	1 10p B	5 12p	765S/646	STL 2
	6 00p N	11 20p	755D/680	STL 2
X6	6 45p B	11 20p	767/680	STL 3

Waterloo, Iowa (ALO) (CDT)

(Waterloo Municipal Airport)
Reservations: 234-5531
Air Freight: 234-5538

To **Atlanta, Ga.** (ATL)

Freq.	Leave	Arrive	Flt. No. /Meals	Via/ Stops
7	6 10a	11 09a	683S	2
X7	6 35a	11 09a	645/683B	STL 1
	11 25a	4 58p	687	2
X6	5 30p	9 25p	619/685S	STL 1

To **Baltimore, Md./ Washington, D.C.** (BWI)

Freq.	Leave	Arrive	Flt. No. /Meals	Via/ Stops
X7	6 35a	12 12p B	645/764B	STL 1
	11 25a	6 05p B	687/766S	STL 3
X6	5 30p	11 02p B	619/608S	STL 2

To **Charlotte, N.C.** (CLT)

Freq.	Leave	Arrive	Flt. No. /Meals	Via/ Stops
X7	6 35a	11 28a	645/707B	STL 1
	11 25a	5 00p	687/703S	STL 2
X6	5 30p	9 35p	619/719D	STL 1

To **Cleveland, Ohio** (CLE)

Freq.	Leave	Arrive	Flt. No. /Meals	Via/ Stops
7	6 10a	11 47a	683S/620S	STL 2
X7	6 35a	11 47a	645/620S	STL 1
	11 25a	4 42p	687/766S	STL 2
X6	5 30p	9 45p	619/608S	STL 1

To **Columbia/ Jefferson City, Mo.** (COU) OZV

Freq.	Leave	Arrive	Flt. No. /Meals	Via/ Stops
7	6 10a	12 03p	683S/1125	STL 2
X7	6 35a	9 25a	645/1123	STL 1
	11 25a	3 35p	687/1129	STL 2
	5 30p	8 05p	619/1135	STL 1

To **Dallas/Ft. Worth, Texas** (DFW)

Freq.	Leave	Arrive	Flt. No. /Meals	Via/ Stops
7	6 10a	10 11a	683S/601B	STL 2
X7	6 35a	10 11a	645/601B	STL 1
	11 25a	3 45p	687/607S	STL 2
	5 30p	9 08p	619/625S	STL 1

To **Denver, Colo.** (DEN)

Freq.	Leave	Arrive	Flt. No. /Meals	Via/ Stops
7	6 10a	11 35a	683S/869L	STL 2
X7	6 35a	11 35a	645/869L	STL 1
	11 25a	5 10p	687/875S	STL 2

To **Detroit, Mich.** (DTW)

Freq.	Leave	Arrive	Flt. No. /Meals	Via/ Stops
X7	6 35a	11 47a	645/720S	STL 1
	11 25a	4 20p	687/722	STL 2
X6	5 30p	9 50p	619/624	STL 1

To **Evansville, Ind.** (EVV) OZV

Freq.	Leave	Arrive	Flt. No. /Meals	Via/ Stops
7	6 10a	12 07p	683S/1035	STL 2
X7	6 35a	9 30a	645/1031	STL 1
X6	11 25a	3 06p	687/1037	STL 2
6	11 25a	4 39p	687/1039	STL 2
	5 30p	7 55p	619/1041	STL 1

To **Fayetteville, Ark.** (FYV) OZV

Freq.	Leave	Arrive	Flt. No. /Meals	Via/ Stops
7	6 10a	1 20p	683S/1083	STL 3
X7	6 35a	10 25a	645/1081	STL 1
X6	11 25a	3 44p	687/1085	STL 2
6	11 25a	4 19p	687/1075	STL 4
X6	5 30p	9 16p	619/1089	STL 1

To **Ft. Lauderdale/ Hollywood, Fla.** (FLL)

Freq.	Leave	Arrive	Flt. No. /Meals	Via/ Stops
7	6 10a	11 55a	683S/645B	STL 2
X7	6 35a	11 55a	645B	1
	11 25a	5 32p	687/677S	STL 2

To **Ft. Leonard Wood, Mo.** (TBN) OZV

Freq.	Leave	Arrive	Flt. No. /Meals	Via/ Stops
7	6 10a	10 55a	683S/1073	STL 2
X7	6 35a	10 55a	645/1073	STL 1
	11 25a	3 05p	687/1075	STL 2
X6	5 30p	8 40p	619/1077	STL 1

To **Ft. Myers, Fla.** (RSW)

Freq.	Leave	Arrive	Flt. No. /Meals	Via/ Stops
7	6 10a	11 59a	683S/675B	STL 2
X7	6 35a	11 59a	645/675B	STL 1
	11 25a	6 28p	687/681S	STL 3

To **Ft. Smith, Ark.** (FSM) OZV

Freq.	Leave	Arrive	Flt. No. /Meals	Via/ Stops
7	6 10a	12 45p	683S/1083	STL 2
X7	6 35a	10 55a	645/1081	STL 2
X6	11 25a	4 14p	687/1085	STL 3
X6	5 30p	9 46p	619/1089	STL 2

To **Harrison, Ark.** (HRO) OZV

Freq.	Leave	Arrive	Flt. No. /Meals	Via/ Stops
7	6 10a	11 39a	683S/1073	STL 3
X7	6 35a	11 39a	645/1073	STL 2
	11 25a	3 49p	687/1075	STL 3
X6	5 30p	9 24p	619/1077	STL 2

To **Houston, Texas** (HOU)

Freq.	Leave	Arrive	Flt. No. /Meals	Via/ Stops
7	6 10a	10 42a H	683S/637B	STL 2
X7	6 35a	10 42a H	645/637B	STL 1
	11 25a	4 00p H	687/615	STL 2
	5 30p	9 22p H	619	1

To **Indianapolis, Ind.** (IND)

Freq.	Leave	Arrive	Flt. No. /Meals	Via/ Stops
7	6 10a	12 05p	683S/742	STL 2
X7	6 35a	9 44a	645/770	STL 1
	11 25a	3 08p	687/748	STL 2
X6	5 30p	8 10p	619/888	STL 1

To **Jacksonville, Fl.** (JAX)

Freq.	Leave	Arrive	Flt. No. /Meals	Via/ Stops
7	6 10a	12 19p	683S/733S	STL 3
X7	6 35a	12 19p	645/733S	STL 2
	11 25a	6 09p	687/735S	STL 3
X6	5 30p	10 33p	619/737	STL 2

To **Joplin, Mo.** (JLN) OZV

Freq.	Leave	Arrive	Flt. No. /Meals	Via/ Stops
7	6 10a	12 00n	683S/1163	STL 2
X7	6 35a	10 00a	645/1161	STL 1
	11 25a	4 40p	687/1167	STL 2
X6	5 30p	8 55p	619/1169	STL 1
6	5 30p	9 01p	619/1135	STL 2

To **Kansas City, Mo.** (MCI)

Freq.	Leave	Arrive	Flt. No. /Meals	Via/ Stops
7	6 10a	11 25a	683S/775	STL 2
X7	6 35a	9 12a	645/811	STL 1
X6	11 25a	2 57p	687/751	STL 2
6	11 25a	4 35p	687/660	STL 2
	5 30p	7 50p	619/817	STL 1

To **Las Vegas, Nev.** (LAS)

Freq.	Leave	Arrive	Flt. No. /Meals	Via/ Stops
X2	5 30p	11 00p	619/841S	STL 1

To **Louisville, Ky.** (SDF)

Freq.	Leave	Arrive	Flt. No. /Meals	Via/ Stops
7	6 10a	10 45a	683S/709	STL 2
X7	6 35a	10 45a	645/709	STL 1
	11 25a	4 25p	687/717	STL 2
X6	5 30p	9 24p	619/711	STL 1

To **Madison, Wis.** (MSN)

Freq.	Leave	Arrive	Flt. No. /Meals	Via/ Stops
	11 25a	11 59a	687	0

To **Marion, Ill.** (MWA) OZV

Freq.	Leave	Arrive	Flt. No. /Meals	Via/ Stops
7	6 10a	12 15p	683S/1183	STL 2
X7	6 35a	9 35a	645/1181	STL 1
X6	11 25a	2 50p	687/1185	STL 2
6	11 25a	5 10p	687/1187	STL 2
	5 30p	8 00p	619/1189	STL 1

To **Miami, Fla.** (MIA)

Freq.	Leave	Arrive	Flt. No. /Meals	Via/ Stops
7	6 10a	12 15p	683S/897B	STL 2
6	6 35a	11 55a	645/891B	STL 1
X67	6 35a	12 11p	645/651B	STL 1
	11 25a	6 25p	687/677S	STL 3

To **Nashville, Tenn.** (BNA)

Freq.	Leave	Arrive	Flt. No. /Meals	Via/ Stops
7	6 10a	9 43a	683S/733	STL 2
X7	6 35a	9 43a	645/733	STL 1
	11 25a	3 27p	687/735	STL 2
X6	5 30p	8 00p	619/737	STL 1

To **New Orleans, La.** (MSY)

Freq.	Leave	Arrive	Flt. No. /Meals	Via/ Stops
7	6 10a	10 36a	683S/721B	STL 2
X7	6 35a	10 36a	645/721B	STL 1
	11 25a	3 56p	687/727	STL 2
	5 30p	8 32p	619/729D	STL 1

To **New York, N.Y.** (LGA)

Freq.	Leave	Arrive	Flt. No. /Meals	Via/ Stops
7	6 10a	11 59a L	683S/784B	STL 2
X7	6 35a	11 59a L	645/784B	STL 1
	11 25a	5 40p L	687/786S	STL 2
X6	5 30p	10 25p L	619/780S	STL 1

To **Oklahoma City, Okla.** (OKC)

Freq.	Leave	Arrive	Flt. No. /Meals	Via/ Stops
X7	6 35a	11 32a	645/583	STL 1
X6	11 25a	4 31p	687/765	STL 2
6	11 25a	5 30p	687/581	STL 3
X6	5 30p	9 15p	619/589	STL 1

To **Orlando, Fla.** (MCO)

Freq.	Leave	Arrive	Flt. No. /Meals	Via/ Stops
7	6 10a	12 10p	683S/647B	STL 2
X7	6 35a	12 10p	645/647B	STL 1
	11 25a	6 50p	687/679S	STL 3
	5 30p	11 15p	619/663D	STL 2

To **Paducah, Ky.** (PAH) OZV

Freq.	Leave	Arrive	Flt. No. /Meals	Via/ Stops
7	6 10a	12 10p	683S/1103	STL 2
X7	6 35a	9 27a	645/1101	STL 1
X6	11 25a	3 05p	687/1105	STL 2
6	11 25a	4 33p	687/1107	STL 2
X6	5 30p	7 50p	619/1109	STL 1
6	5 30p	8 35p	619/1189	STL 2

Continued next page

Cocktails available on most flights after 9:00 AM.
B—Hot Breakfast S—Snack D—Dinner
L—Lunch

L—LaGuardia (New York)
B—Baltimore/Washington
H—Hobby (Houston)
N—Washington National

Waterloo, Iowa (ALO) (EDT) (cont'd)

Freq.	Leave	Arrive	Flt. No. /Meals	Via/ Stops
To Philadelphia, Pa. (PHL)				
X7	6 35a	12 35p	645/770S	STL 2
	11 25a	5 19p	687/772S	STL 2
X6	5 30p	10 59p	619/888	STL 2
To Raleigh/Durham, N.C. (RDU)				
7	6 10a	12 10p	683S/709S	STL 3
X7	6 35a	12 10p	645/709S	STL 2
	11 25a	6 00p	687/717S	STL 3
X6	5 30p	10 45p	619/711	STL 2
To St. Louis, Mo. (STL)				
7	6 10a	7 53a	683S	1
X7	6 35a	7 30a	645	0
	11 25a	1 30p	687	1
	5 30p	6 25p	619	0
To San Antonio, Texas (SAT)				
7	6 10a	10 35a	683S/617B	STL 2
X7	6 35a	10 35a	645/617B	STL 1
	11 25a	4 05p	687/621S	STL 2
	5 30p	9 30p	619/623S	STL 1
To San Diego, Cal. (SAN)				
7	6 10a	11 42a	683S/889B	STL 2
X7	6 35a	11 42a	645/889B	STL 1
6	11 25a	5 12p	687/883S	STL 2
To Sarasota/Bradenton, Fla. (SRQ)				
7	6 10a	1 08p	683S/675B	STL 3
X7	6 35a	1 08p	645/675B	STL 2
	11 25a	5 25p	687/681S	STL 2
To Springfield, Mo. (SGF)				
7	6 10a	10 55a	683S/503	STL 2
X7	6 35a	10 55a	645/503	STL 1
7	11 25a	3 32p	687/1159	STL 2
X7	11 25a	4 10p	687/779	STL 2
X6	5 30p	7 42p	619/521	STL 1
6	5 30p	8 20p	619/1155	STL 1
To Tampa/St. Petersburg/ Clearwater, Fla. (TPA)				
7	6 10a	12 02p	683S/669B	STL 2
X7	6 35a	12 02p	645/669B	STL 1
	11 25a	5 35p	687/679S	STL 2
	5 30p	10 20p	619/663D	STL 1
To Tulsa, Okla. (TUL)				
X7	6 35a	11 18a	645/579	STL 1
	11 25a	4 33p	687/581	STL 2
X6	5 30p	8 40p	619/521	STL 2

Freq.	Leave	Arrive	Flt. No. /Meals	Via/ Stops
To Washington, D.C. (DCA, BWI)				
7	6 10a	11 25aN	683S/754B	STL 2
X7	6 35a	11 25aN	645/754B	STL 1
X7	6 35a	12 12pB	645/764B	STL 1
	11 25a	5 10pN	687/752S	STL 2
	11 25a	6 05pB	687/766S	STL 3
X6	5 30p	9 45pN	619/756D	STL 1
X6	5 30p	11 02pB	619/608S	STL 2
To West Palm Beach, Fla. (PBI)				
7	6 10a	12 50p	683S/645B	STL 3
X7	6 35a	12 50p	645B	2

West Palm Beach, Fla. (PBI) (EDT)

(Palm Beach International)

Reservations: 833-5866
Air Freight: 686-1144

Freq.	Leave	Arrive	Flt. No. /Meals	Via/ Stops
To Bloomington/Normal, Ill. (BMI) OZV				
	1 20p	4 52p	875L/1058	STL 1
To Cedar Rapids/ Iowa City, Iowa (CID)				
	1 20p	4 30p	875L/684	STL 1
To Champaign/Urbana, Ill. (CMI)				
	1 20p	5 05p	875L/724	STL 1
To Chicago, Ill. (ORD)				
X6	1 20p	4 59p	875L/864	STL 1
6	1 20p	6 00p	875L/520	STL 1
To Columbia/ Jefferson City, Mo. (COU) OZV				
	1 20p	4 41p	875L/1131	STL 1
To Decatur, Ill. (DEC) OZV				
	1 20p	5 26p	875L/1060	STL 1
To Denver, Colo. (DEN)				
	1 20p	5 10p	875L	1
To Des Moines, Iowa (DSM)				
	1 20p	4 30p	875L/542	STL 1
To Detroit, Mich. (DTW)				
X6	1 20p	7 36p	875L/626S	STL 1
To Evansville, Ind. (EVV) OZV				
	1 20p	4 39p	875L/1039	STL 1
To Joplin, Mo. (JLN) OZV				
	1 20p	4 40p	875L/1167	STL 1

Freq.	Leave	Arrive	Flt. No. /Meals	Via/ Stops
To Kansas City, Mo. (MCI)				
7	1 20p	4 35p	875L/892	STL 1
X7	1 20p	4 35p	875L/660	STL 1
To Lincoln, Neb. (LNK)				
	1 20p	4 42p	875L/618	STL 1
To Madison, Wis. (MSN)				
	1 20p	7 10p	875L/816	STL 2
To Marion, Ill. (MWA) OZV				
	1 20p	5 10p	875L/1187	STL 1
To Milwaukee, Wis. (MKE)				
	1 20p	6 20p	875L/816	STL 1
To Minneapolis/ St. Paul, Minn. (MSP)				
	1 20p	4 47p	875L/712	STL 1
To Moline, Ill./ Davenport, Iowa (MLI)				
	1 20p	4 27p	875L/734	STL 1
To Omaha, Neb. (OMA)				
	1 20p	4 34p	875L/652	STL 1
To Paducah, Ky. (PAH) OZV				
	1 20p	4 33p	875L/1107	STL 1
To Peoria, Ill. (PIA)				
6	1 20p	4 25p	875L/696	STL 1
X6	1 20p	5 00p	875L/636	STL 1
To St. Louis, Mo. (STL)				
	1 20p	2 55p	875L	0
To San Diego, Cal. (SAN)				
6	1 20p	5 12p	875L/883S	STL 1
To Sioux City, Iowa (SUX)				
X6	1 20p	4 47p	875L/706	STL 1
6	1 20p	5 34p	875L/618	STL 2
To Sioux Falls, S.D. (FSD)				
	1 20p	4 45p	875L/783	STL 1
To Springfield, Ill. (SPI) OZV				
	1 20p	4 39p	875L/1010	STL 1
To Springfield, Mo. (SGF)				
	1 20p	4 10p	875L/779	STL 1
To Tulsa, Okla. (TUL)				
	1 20p	4 33p	875L/581	STL 1

AUGUST 1986

Su	Mo	Tu	We	Th	Fr	Sa
					1	2
3	4	5	6	7	8	9
10	11	12	13	14	15	16
17	18	19	20	21	22	23
24	25	26	27	28	29	30
31						

SEPTEMBER 1986

Su	Mo	Tu	We	Th	Fr	Sa
	1	2	3	4	5	6
7	8	9	10	11	12	13
14	15	16	17	18	19	20
21	22	23	24	25	26	27
28	29	30				

1-Monday 2-Tuesday 3-Wednesday 4-Thursday
5-Friday 6-Saturday 7-Sunday X-Except

OZV OZARK MIDWEST flights operate with 1000-1299 flight numbers.
All times are local times for each city.

OZARK TO TEXAS!

We have the nonstops to 3 great Texas destinations. Every business day. All from the convenient Ozark Airplex® in St. Louis.

8 nonstops to Dallas-Ft. Worth.

4 nonstops to Houston's uncrowded Hobby Airport.

3 nonstops to San Antonio.

Remember...it's a long way across the Lone Star state—unless you fly Ozark.

OZARK FLIES YOUR WAY®