COMPLETE TIMETABLE SEPT. 28, 1952

Southwest Airways

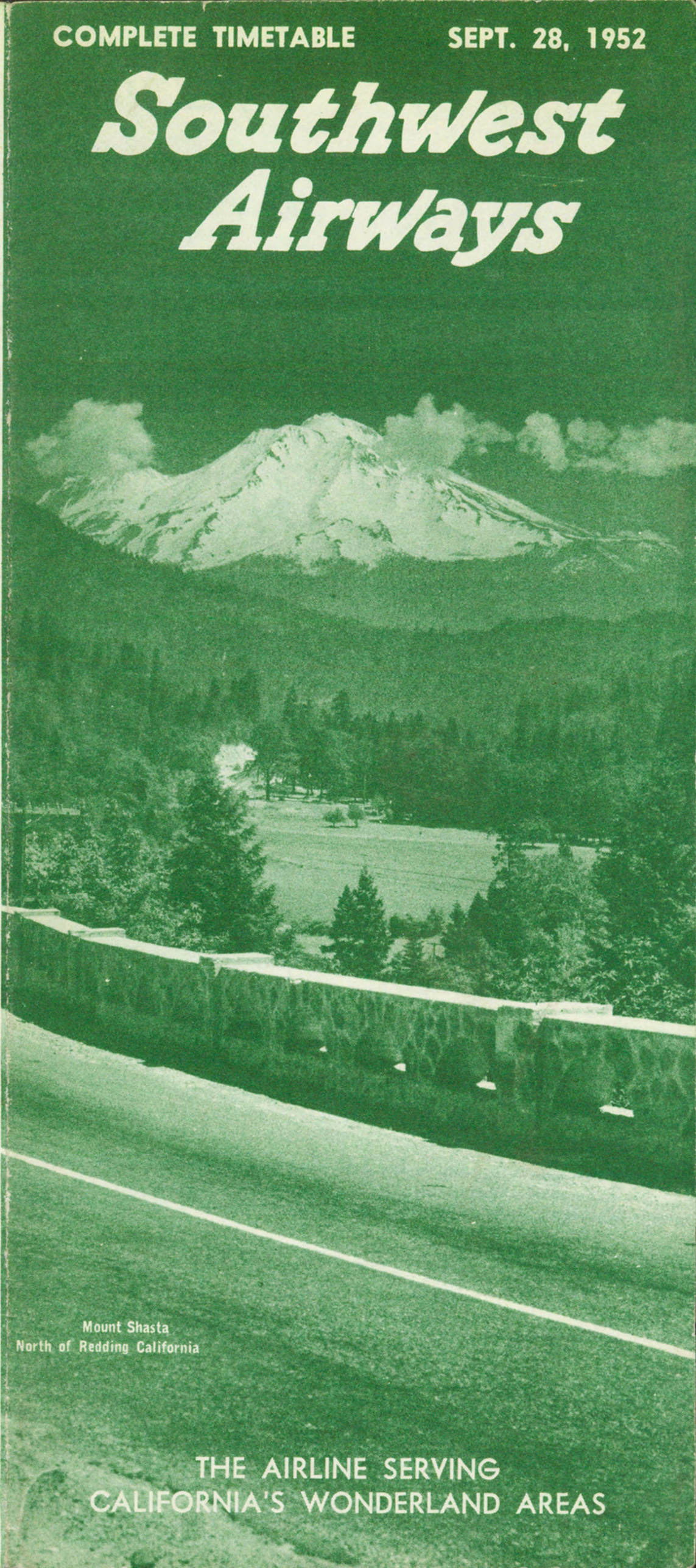

Mount Shasta
North of Redding California

THE AIRLINE SERVING
CALIFORNIA'S WONDERLAND AREAS

All In A Day!

◀ RIGHT AFTER BREAK-FAST

Catch the popular morning flight to a Southwest city. Businessmen say the service is timed just right! . . . not too early, yet thrifty with important morning hours.

◀ THERE IN A JIFFY

Southwest's 3-mile a minute DC-3's get you there *fast* . . . for most of the business day. Best of all, you're fresh, relaxed . . . ready for a busy round of meetings or calls.

FLY and RENT-A-CAR

AT DESTINATION
FROM HERTZ
Car Rental System

◀ HOME THAT EVENING

Yet you've spent 6 to 9 hours there —time for every detail! And what savings! . . . no hotel bill or extra meals — just the *fastest, easiest, most economical* trip *ever!*

• • •

AKRON
ALBANY
BALTIMORE
BUFFALO
BOSTON
CHICAGO
CINCINNATI
CLEVELAND
DES MOINES
DAYTON
DETROIT
INDIANAPOLIS
JACKSONVILLE
KNOXVILLE
LOUISVILLE
NEWARK
NEW YORK
PHILADELPHIA
TULSA
WASHINGTON

FREE · FREE · FREE

Do you plan a trip to any of these cities? The first leg of your journey—from a Southwest city to San Francisco or Los Angeles—is free. Arrangements with other airlines permit you to travel this additional mileage without additional cost. You pay only the established fare between California Gateways and Eastern Points. Reservations instantly confirmed through joint facilities. One ticket, one baggage check. No fuss or bother to make connections.

—Ask for Details—

RESERVATIONS - TICKET OFFICES - GROUND SERVICE

CITY	TICKET OFFICE	PHONE	LOCAL TRANSP. FARES Cab	Limousine	Bus
Arcata	Arcata Airport	Arcata 526	2.50	.75	
Beale AFB	Yuba County Airport	3-5487	4.25		
Berkeley	Oakland Municipal Airport	LOckhaven 8-3422			
Belmont	San Francisco Airport	OXford 7-8411	5.00		.25
Beverly Hills	Los Angeles Int'l Airport	ORegon 8-1206		1.10	
Burbank	Los Angeles Int'l Airport	ORegon 8-1206			
Burlingame	San Francisco Airport	OXford 7-8411	2.50		.15
Camp Cooke	Santa Maria Public Airport	5-2541	8.00		1.73*
Camp Roberts	Paso Robles-S.L. Obispo Co. Air.	707	4.25	3.00	1.55*
Carmel	Monterey Penin. District Airport	2-4503	3.50	1.75	
Chico	Chico Municipal Airport	166	2.50	1.00	
Coalinga	Coalinga Municipal Airport	527			
Crescent City	McNamara Field	2771	1.00	.50	
Eureka	Arcata Airport	HIllside 2-7959	6.00	1.50	
Fort Bragg	Mendocino County Airport	Mendocino 83	6.75	1.50	
Fort Ord	Monterey Penin. District Airport	2-4503	3.00		
Glendale	Los Angeles Int'l Airport	ORegon 8-1206			
Hollywood	Los Angeles Int'l Airport	ORegon 8-1206	3.50	1.25	
Inglewood	Los Angeles Int'l Airport	ORegon 8-1206			.10
Lompoc	Santa Maria Public Airport	5-2541			
Long Beach	Long Beach Municipal Airport	40-7477			
Los Angeles	Los Angeles Int'l Airport	ORegon 8-1206	3.50	1.25	.10
Marysville	Yuba County Airport	3-5487	1.25	.75	
Medford	Medford Municipal Airport	2-5851	1.00	.75	
Mendocino	Mendocino County Airport	Mendocino 83	.50	.50	
Monterey	Monterey Penin. District Airport	2-4503	1.25	1.00	
Mountain View	San Jose Municipal Airport	CYpress 5-5408			
Napa	Napa County Airport	Napa 6-6523	2.50		.15
No. Hollywood	Los Angeles Int'l Airport	ORegon 8-1206			
Oakland	Oakland Municipal Airport	LOckhaven 8-3422		1.15	
Oroville	Oroville Municipal Airport	295	1.50	.75	
Oxnard	Oxnard-Ventura Co. Airport	66-2263	.50		
Palo Alto	San Jose Municipal Airport	CYpress 5-5408			
Paso Robles	Paso Robles County Airport	707	1.25	1.25	
Red Bluff	Red Bluff Municipal Airport	110	1.00	.50	
Redding	Redding Municipal Airport	1682	4.25	1.44	
Redwood City	San Francisco Airport	OXford 7-8411	5.50		.30
Sacramento	Reservations Office	GIlbert 3-4657			
Sacramento	Sacramento Municipal Airport	HIllcrest 6-6406	2.00	1.15	
San Bruno	San Francisco Airport	JUno 8-6622	1.00		
San Francisco	San Francisco Airport	JUniper 5-5432	5.50	1.25	.25
San Jose	San Jose Municipal Airport	CYpress 5-5408	1.00		.07
San Luis Obispo	San Luis Obispo Co. Airport	2254	1.50	1.00	
San Mateo	San Francisco Airport	OXford 7-8411	3.00		.15
Santa Barbara	Santa Barbara Municipal Airport	8-5121	3.00	1.15	.20
Santa Clara	San Jose Municipal Airport	CYpress 5-5408	1.00		.07
Santa Cruz	Watsonville Municipal Airport	2-0124		2.50	
Santa Maria	Santa Maria Public Airport	5-2541	1.40	1.10	
Santa Rosa	Sonoma County Airport	4200	3.50	2.00	
So. San Francisco	San Francisco Airport	JUno 8-6622	1.10		.15
Sunnyvale	San Jose Municipal Airport	CYpress 5-5408			
Ukiah	Ukiah Municipal Airport	1184	.50	.50	
Vallejo	Napa County Airport	Napa 6-6523	3.00		.15
Van Nuys	Los Angeles Int'l Airport	ORegon 8-1206			
Ventura	Oxnard-Ventura County Airport	66-2263	2.50		
Watsonville	Watsonville Municipal Airport	2-0124	1.00		
Yreka	Siskiyou County Airport	Montague 2621	4.50	1.00	
Yuba City	Yuba County Airport	3-5487	1.25		

* Includes Limousine fare from airport to city served.

FLY TO THE GAMES VIA

Southwest Airways

CERTIFICATED BY CIVIL AERONAUTICS BOARD

TRAVEL INFORMATION OFFICE.
729A MACON ST.
BROOKLYN 23, NEW YORK.

GENERAL OFFICES
SOUTHWEST AIRWAYS COMPANY
San Francisco Airport
SOUTH SAN FRANCISCO, CALIF.

Sec. 34.66 P. L. & R.
POSTAGE PAID
Permit No. 13
South San Francisco
Calif.

RETURN POSTAGE GUARANTEED

COMPLETE TIMETABLE SEPT. 28, 1952

Southwest Airways

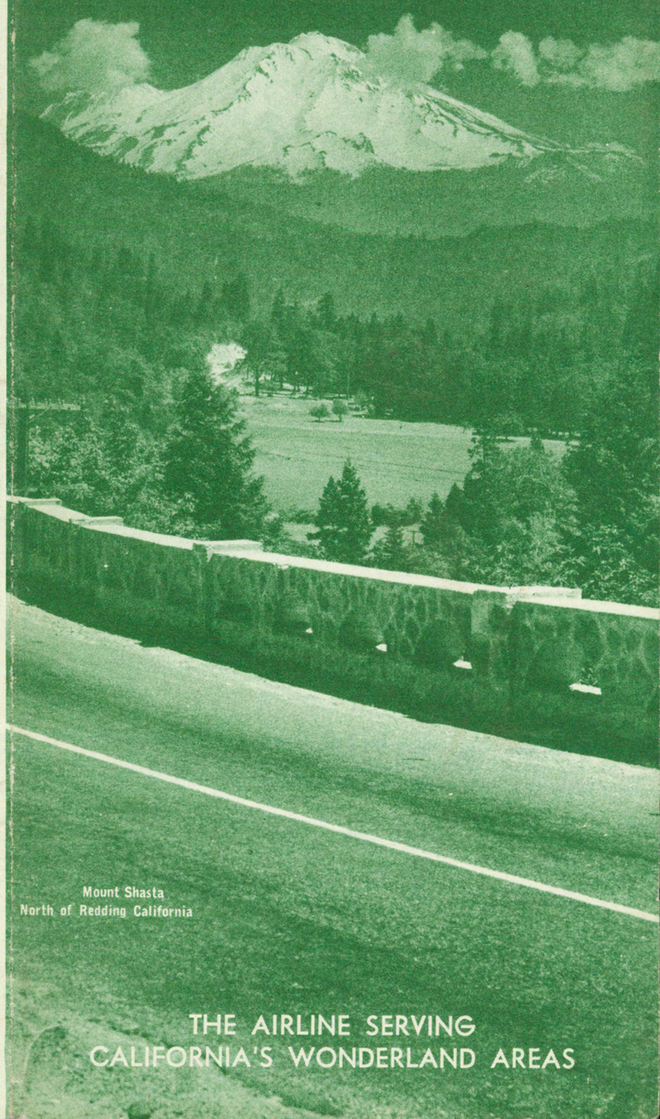

Mount Shasta
North of Redding California

THE AIRLINE SERVING
CALIFORNIA'S WONDERLAND AREAS

Southwest Airways

PACIFIC STANDARD TIME

Southwest Airways

SOUTHBOUND
(Read down)

	21 Daily Except Sun. & Hol.	31 Daily Except Sun. & Hol.	1 Daily Except Sun. & Hol.	11 Daily Except Sun. & Hol.	111 Sun. & Hol. Only	331 Sun. & Hol. Only	3 Daily	33 Daily	223 Sun. & Hol. Only	23 Daily Except Sun. & Hol.	37 Daily	7 Daily	9 Daily	27 Daily	35 Daily
Portland (PST) Lv							U 9:30a	w 9:40a						w 1:30p	
Eugene " Lv							U10:50a	w10:40a						w 2:30p	
North Bend-Coos Bay " Lv								w11:20a						w 3:10p	
Medford " Ar							U11:55a	w12:25p						w 4:15p	
Medford " Lv		7:50a				9:20a		1:00p	2:15p	2:30p				5:50p	6:00p
Yreka " Lv									2:40p	2:55p					
Redding " Lv	7:40a								3:20p	3:35p				6:49p	
Red Bluff " Lv	7:55a								3:35p					7:04p	
Chico " Lv	8:15a								3:55p	4:03p				7:24p	
Oroville " Lv	8:32a								4:12p						
Marysville-Yuba City " Lv	8:48a								4:28p	4:28p				7:49p	
Sacramento " Lv	9:12a								4:52p	4:54p				8:12p	
Crescent City " Lv		8:29a				9:59a		1:39p							6:48p
Eureka-Arcata " Lv		8:59a				10:29a		2:13p			3:00p				7:19p
Ft. Bragg-Mendocino " Lv											3:50p				
Ukiah " Lv											4:14p				
Santa Rosa " Lv		10:17a				11:47a		3:31p			4:40p				8:37p
Vallejo-Napa " Lv	9:39a								5:19p		5:00p				
Oakland " Lv	10:00a	10:49a				12:19p		4:03p	5:40p	5:28p	5:22p			8:46p	9:09p
San Francisco " Ar	10:10a	10:59a				12:29p		4:13p	5:50p	5:38p	5:32p			8:56p	9:19p
San Francisco " Lv			8:30a	9:00a	9:00a		1:15p					6:00p	6:00p		
San Jose-Santa Clara " Lv			8:54a		9:23a		1:38p						6:23p		
Watsonville-Santa Cruz " Lv				9:32a	9:43a								6:53p		
Monterey-Carmel (Ft.Ord) " Lv			F	9:50a	10:01a		2:06p					6:41p	7:11p		
Coalinga " Lv			9:43a		10:42a										
Paso Robles (Camp Roberts) " Lv			10:09a	F	11:03a		2:48p					7:30p	F		
San Luis Obispo " Lv			10:31a		11:25a		3:10p								
Santa Maria (Camp Cooke) Lv				11:00a	11:48a		3:33p						8:21p		
Santa Barbara " Lv			F	11:28a	12:16p		4:01p					8:22p	8:49p		
Oxnard-Ventura " Lv			11:23a		12:39p							8:45p			
Los Angeles (Int'l) " Ar			11:49a	12:09p	1:05p		4:42p					9:11p	9:30p		

NORTHBOUND
(Read down)

	32 Daily	20 Daily Except Sun. & Hol.	2 Daily Except Sun. & Hol.	112 Sun. & Hol. Only	12 Daily Except Sun. & Hol.	30 Daily	22 Daily	34 Daily	4 Daily	226 Sat. and Days Before Hol. Only	26 Daily Exc. Sat. and Days Before Hol.	36 Daily	10 Daily	8 Daily
Los Angeles (Int'l) (PST) Lv			9:00a	9:00a	9:30a				2:00p				6:00p	6:30p
Oxnard-Ventura " Lv			9:28a	9:28a									6:28p	
Santa Barbara " Lv			9:50a	9:50a	F				2:44p				6:50p	7:14p
Santa Maria (Camp Cooke) " Lv			10:23a	10:23a					3:17p				7:23p	
San Luis Obispo " Lv				10:40a	10:43a				3:34p					
Paso Robles (Camp Roberts) " Lv				11:02a	11:10a				3:56p				F	8:10p
Coalinga " Lv				11:25a	11:33a									
Monterey-Carmel (Ft.Ord) " Lv			11:29a	12:07p	F				4:39p				8:29p	F
Watsonville-Santa Cruz " Lv				12.23p	12:16p									8:58p
San Jose-Santa Clara " Lv			F	12:45p	12:38p				5:08p				F	9:30p
San Francisco " Ar			12:05p	1:01p	12:54p				5:24p				9:05p	9:46p
San Francisco " Lv	8:35a	8:00a				12:05p	1:25p	1:30p		6:00p	6:50p	6:35p		
Oakland " Lv	8:50a	8:15a				12:20p	1:40p	1:45p		6:15p	7:05p	6:50p		
Vallejo-Napa " Lv						12:40p	1:59p							
Santa Rosa " Lv	9:20a					1:00p		2:15p				7:20p		
Ukiah " Lv						1:25p								
Ft. Bragg-Mendocino " Lv						1:47p								
Eureka-Arcata " Ar	10:36a					2:36p		3:31p				8:36p		
Crescent City " Lv	11:11a							4:06p				9:12p		
Sacramento " Lv		8:48a					2:27p			6:48p	7:38p			
Marysville-Yuba City " Lv		9:10a					2:49p			7:10p	8:00p			
Oroville " Lv										7:27p	8:17p			
Chico " Lv		9:35a					3:14p			7:42p	8:32p			
Red Bluff " Lv		9:54a								8:01p	8:51p			
Redding " Ar		10:09a					3:41p			8:16p	9:06p			
Yreka " Lv		10:55a					4:27p							
Medford " Ar	11:48a	11:19a					4:51p	4:43p		9:20p		9:56p		
Medford " Lv		w 1:00p						w 5:15p	U 5:50p					
North Bend-Coos Bay " Ar		w 2:05p						w 6:20p	U					
Eugene " Ar		w 2:45p						w 7:00p	U 6:50p					
Portland " Ar		w 3:45p						w 8:00p	U 8:00p					

LEGEND: ←→ Indicates Connecting Flights. F—Flag stop.
U—United Air Lines. W—West Coast Airlines. (PST)—Pacific Standard Time. a—A.M.; p—P.M.

HOLIDAYS: New Year's, Washington's Birthday, Memorial Day, Independence Day, Labor Day, Thanksgiving Day and Christmas.

General Information

EQUIPMENT — Douglas DC-3's.

RESERVATIONS — Reservations must be made in advance and are tentative until tickets are purchased. Southwest reserves the right to cancel the reservation of any passenger who fails to present himself at the SOUTHWEST Airport ticket office at least 10 minutes before scheduled departure of flight on which his reservation was made (except Monterey, where passengers must check in 30 minutes before flight time).

SCHEDULES — Schedules show the times at which planes may be expected to arrive at or depart from stations, and to connect with other planes, but SOUTHWEST AIRWAYS will not be responsible for consequences arising from delays or from errors in the printed schedule. The times shown are subject to change without notice.

BAGGAGE — 40 pounds of personal baggage will be carried free on each ticket. Baggage in excess of 40 pounds may be carried at published excess baggage rates.

CHILDREN'S FARES — One child under two years of age, not occupying a seat, will be carried free with each accompanying passenger 12 years of age or over. Children two years of age and under 12 years of age will be charged one-half of applicable one-way adult fare, or $2.50,-whichever is greater.

One-way fares—light face; round-trip fares—dark face.

ONE-WAY AND ROUND-TRIP FARES

(All Fares Subject to 15% Federal Transportation Tax)

BETWEEN ☞ AND ☞ Fares Subject to Change Without Notice.	Chico	Coalinga	Crescent City	Eureka-Arcata	Ft. Bragg-Mendocino	Los Angeles	Marysville-Yuba City	Medford (*)	Monterey-Carmel	Oakland	Oroville	Oxnard-Ventura	Paso Robles	Red Bluff	Redding	Sacramento	San Francisco	San Jose-Santa Clara	San Luis Obispo	Santa Barbara	Santa Maria-Lompoc	Santa Rosa	Ukiah	Vallejo-Napa	Watsonville-Santa Cruz	Yreka
Chico		40.10	♦32.30	♦37.20	♦38.00	58.20	6.10	22.50	29.50	20.70	5.70	56.50	41.40	5.70	7.00	11.40	20.70	23.60	45.20	51.50	48.40	♦28.50	♦34.20	17.00	28.00	17.40
Coalinga	21.10		54.80	47.90	37.20	24.40	34.10	58.50	10.70	19.90	37.70	18.80	5.70	41.90	44.90	28.90	19.90	18.00	7.80	13.90	8.30	27.70	33.50	25.10	13.60	55.30
Crescent City	♦17.00	28.80		9.10	21.40	74.90	♦38.40	9.90	44.10	34.90	♦35.50	71.10	56.00	♦28.50	♦26.00	♦41.70	34.90	37.90	59.80	66.20	63.00	30.90	25.20	#40.60	42.20	♦15.60
Eureka-Arcata	♦19.55	25.20	4.75		16.70	68.10	#42.60	14.80	37.30	28.10	♦40.30	64.30	49.20	♦33.30	♦30.80	#37.40	28.10	33.10	53.00	59.30	56.20	26.20	20.40	#33.80	35.40	♦20.50
Fort Bragg-Mendocino	♦19.95	19.55	11.25	8.75		57.30	#31.90	28.60	26.60	17.30	♦35.40	53.50	38.40	♦39.40	#42.30	#26.60	17.30	20.30	42.20	48.60	45.50	9.50	5.70	#23.00	24.70	♦34.30
Los Angeles	30.60	12.80	39.40	35.80	30.15		52.10	78.60	32.50	40.00	55.60	6.10	23.10	62.10	65.00	46.90	40.00	37.10	19.30	10.50	16.10	47.80	53.60	45.30	35.60	75.50
Marysville-Yuba City	3.20	17.90	♦20.20	#22.40	#16.75	27.40		28.50	23.40	14.60	5.70	50.40	35.30	10.10	13.00	5.70	14.60	17.50	39.10	45.50	42.30	#22.40	#28.20	10.90	21.90	23.40
Medford(*)	11.80	30.75	5.20	7.75	15.05	41.35	15.00		47.80	38.60	25.60	74.70	59.70	18.60	16.10	31.80	38.60	41.60	63.50	69.90	66.70	36.50	32.40	37.50	45.90	5.70
Monterey-Carmel	15.50	5.60	23.20	19.60	13.95	17.10	12.30	25.15		9.30	27.00	27.00	11.90	31.30	34.20	18.60	9.30	7.40	15.70	22.10	19.00	17.10	22.80	14.50	5.70	44.70
Oakland	10.85	10.45	18.35	14.75	9.10	21.05	7.65	20.30	4.85		18.10	36.20	21.10	22.10	25.00	9.40	5.70	5.70	24.90	31.30	28.20	7.80	13.60	5.70	7.40	35.50
Oroville	3.00	19.80	♦18.65	♦21.20	♦18.60	29.25	3.00	13.45	14.20	9.50		53.90	38.90	7.40	10.10	8.80	18.10	21.00	42.60	49.10	45.80	♦25.90	♦31.70	14.50	25.40	20.60
Oxnard-Ventura	29.70	9.85	37.40	33.80	28.15	3.20	26.50	39.30	14.20	19.05	28.35		17.50	58.30	61.10	45.20	36.20	34.30	13.70	5.70	10.50	44.00	49.80	41.50	30.00	71.60
Paso Robles	21.75	3.00	29.45	25.85	20.20	12.15	18.55	31.40	6.25	11.10	20.45	9.20		43.20	46.10	30.20	21.10	19.20	5.70	12.70	7.20	28.90	34.70	26.40	14.90	56.60
Red Bluff	3.00	22.05	♦14.95	♦17.50	♦20.70	32.65	5.30	9.75	16.45	11.60	3.85	30.65	22.70		5.70	15.30	22.10	25.00	47.00	53.30	50.20	♦29.90	♦35.70	20.90	29.40	13.40
Redding	3.65	23.60	♦13.65	♦16.20	#22.25	34.20	6.80	8.45	18.00	13.15	5.30	32.15	24.25	3.00		18.20	25.00	28.00	49.90	56.30	53.20	#32.80	#38.60	23.80	32.30	10.50
Sacramento	5.95	15.20	♦21.90	♦19.65	#14.00	24.65	3.00	16.70	9.75	4.90	4.60	23.75	15.85	8.05	9.55		9.40	12.30	33.90	40.60	37.10	#17.10	#22.90	5.70	16.70	28.60
San Francisco	10.85	10.45	18.35	14.75	9.10	21.05	7.65	20.30	4.85	3.00	9.50	19.05	11.10	11.60	13.15	4.90		5.70	24.90	31.30	28.20	7.80	13.60	5.70	7.40	35.50
San Jose-Santa Clara	12.40	9.45	19.90	17.40	10.65	19.50	9.20	21.85	3.85	3.00	11.05	18.05	10.10	13.15	14.70	6.45	3.00		23.00	29.40	26.30	10.80	16.60	8.20	5.70	38.40
San Luis Obispo	23.75	4.10	31.45	27.85	22.20	10.15	20.55	33.40	8.25	13.10	22.40	7.20	3.00	24.70	26.25	17.80	13.10	12.10		8.90	5.70	32.70	38.50	30.20	18.70	60.40
Santa Barbara	27.10	7.30	34.80	31.20	25.55	5.50	23.90	36.75	11.60	16.45	25.80	3.00	6.65	28.05	29.60	21.35	16.45	15.45	4.65		5.70	39.10	44.90	36.50	25.10	66.70
Santa Maria-Lompoc	25.45	4.35	33.15	29.55	23.90	8.45	22.25	35.10	9.95	14.80	24.10	5.50	3.75	26.40	27.95	19.50	14.80	13.80	3.00	3.00		36.00	41.80	33.40	21.90	63.60
Santa Rosa	#14.95	14.55	16.25	13.75	5.00	25.15	#11.75	19.20	8.95	4.10	#13.60	23.15	15.20	#15.70	#17.25	# 9.00	4.10	5.65	17.20	20.55	18.90		5.80	#13.50	15.20	#43.30
Ukiah	#18.00	17.60	13.25	10.70	3.00	28.20	#14.80	17.05	12.00	7.15	#16.65	26.20	18.25	#18.75	#20.30	#12.05	7.15	8.70	20.25	23.60	21.95	3.05		#19.30	20.90	♦38.10
Vallejo-Napa	8.90	13.20	#21.35	#17.75	#12.10	23.80	5.70	19.70	7.60	3.00	7.60	21.80	13.85	11.00	12.50	3.00	3.00	4.30	15.85	19.20	17.55	# 7.10	#10.15		12.60	34.20
Watsonville-Santa Cruz	14.70	7.15	22.20	18.60	12.95	18.70	11.50	24.15	3.00	3.85	13.35	15.75	7.80	15.45	17.00	8.75	3.85	3.00	9.80	13.20	11.50	7.95	11.00	6.60		42.80
Yreka	9.15	29.10	♦ 8.20	♦10.75	♦18.05	39.70	12.30	3.00	23.50	18.65	10.80	37.65	29.75	7.05	5.50	15.05	18.65	20.20	31.75	35.10	33.45	#22.75	♦20.05	18.00	22.50	

Above table shows typical fares—for information purposes only

Complete fares and permissible routings are contained in our official tariffs available for inspection at all Southwest Airways ticket offices

(♦) Via Medford
(#) Via San Francisco or Oakland or both.
(●) To San Francisco/Oakland and points south fares apply via Sacramento or Santa Rosa