Route of the Pacemakers

PIEDMONT Airlines

Oct. 1, 1956

The MOST DIRECT ROUTE *between the* ATLANTIC COAST *and* THE MIDWEST

PASSENGERS—AIR MAIL
AIR EXPRESS—AIR FREIGHT

PIEDMONT Airlines

FLY— PIEDMONT Airlines

NEW

Dunes Village

MOTEL AND APARTMENTS — DIRECTLY ON THE OCEAN

NOW OPEN

FOR INFORMAL RELAXATION IN AN ATMOSPHERE OF LUXURY AND HOSPITALITY

77 SPACIOUS UNITS

Offering the ultimate in facilities and service.— 100% air conditioned. Telephone switchboard service. All rooms with tiled baths.

Joe C. Ivey & Robert H. Jones
OWNERS — MANAGERS

OCEANFRONT AT 52nd AVENUE — BOX 1314

WRITE FOR ADDITIONAL INFORMATION OR RESERVATIONS

MYRTLE BEACH SOUTH CAROLINA

New "CONFIRMED TICKET PICK-UP" Policy Helps You!

For many years, you and the Scheduled Airlines have been up against the problem of "no shows" and individuals who cancel their reservations too late to free their seats for others. Now, to serve you better, all the airlines have a new CONFIRMED TICKET PICK-UP policy.

HERE ARE THE SIMPLE RULES--

1. Pick up your **confirmed** ticket-indicating your positive reservation by the TIME AGREED UPON between you and your airline. Otherwise your airline is obligated to cancel your reservation.
2. Many convenient ways are available for securing your confirmed ticket. Your airline or travel agent will gladly describe the specific methods for you.
3. Please cancel your unusable reservation AS SOON AS you know you won't be needing it.

Thank you for your cooperation!

PIEDMONT Airlines
HOME OFFICE AND OPERATIONS BASE
SMITH REYNOLDS AIRPORT
WINSTON-SALEM N. C.

Form 3547 Requested

Route of the Pacemakers

PIEDMONT Airlines

Oct. 1, 1956

The MOST DIRECT ROUTE *between the* ATLANTIC COAST *and* THE MIDWEST

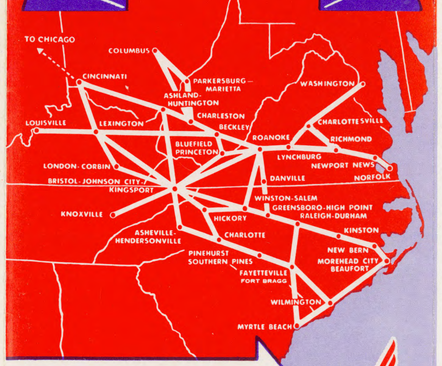

PASSENGERS—AIR MAIL
AIR EXPRESS—AIR FREIGHT

PIEDMONT Airlines

PIEDMONT Airlines — ROUTE OF THE PACEMAKERS

RESERVATIONS—TICKET OFFICES—GROUND TRANSPORTATION

CITY	Telephone	TICKET OFFICE	AIRPORT	Ground Transportation	Car Rental Service	Driving Time▼ Minutes	Miles From City	Fare ×
Aberdeen, N. C.	Sou. Pines 2-8941	Airport Terminal	Pinehurst-Southern Pines	Clarks Taxi	B	35	8 NE	2.00
Asheville, N. C.	5061	Airport Terminal	Asheville-Hendersonville	American Cab Co.	A	40	14 S	1.25
Ashland, Ky.	Huntington 8155	Airport Terminal	Tri-State	Ashland Airport Service	B	50	11 SE	2.00
Beaufort, N. C.	2-7341	Airport Terminal	Beaufort-Morehead City	Johnson Taxi		20	1 W	.75
Beckley, W. Va.	6355	Airport Terminal	Raleigh County Memorial	Airport Limousine		40	8 E	1.25
Bluefield, Va.&W. Va.	Davenport 7-6141	Airport Terminal	Mercer County	French Tolbert	A	40	8 NE	1.50
Bristol, Va.and Tenn.	Tri-City 1540	Airport Terminal	Tri-City	Bristol Airline Transportation Co.	A	50	16 SW	1.50
Camp Lejeune, N. C.	7-5521	Camp Lejeune Bus Station	New Bern or Wilmington					
Charleston, W. Va.	6-0691	Daniel Boone Hotel (AA)	Kanawha County	Town Taps Inc.	B	35	4 NE	.85
Charlotte, N. C.	Express 9-3371	Hotel Charlotte	Douglas	Yellow Cab Co.	A	40	6 W	1.00
Charlottesville, Va.	3-5158	Airport Terminal	Albemarle County	City Taxi Co.	B	50	10 N	1.50
Cincinnati, Ohio	Garfield 1-1315	5th—3rd Bank Building	Greater Cincinnati	Dixie Traction Co.	A	50	12½ SW	1.25
Columbus, Ohio	Capital 1-6797	Deshler Hilton Hotel (TWA)	Port Columbus	Airport Limousine	A	40	9 NE	1.20
Corbin, Ky.	London 550	Airport Terminal	London Municipal	Red Cab Co.		25	12 N	2.50
Danville, Va.	4428	Airport Terminal	Municipal	City Cab Co.	B	40	3½ SE	.75
Durham, N. C.	3-1771	Airport Terminal	Raleigh-Durham	Airlines Transportation Co.	A	55	12½ SE	1.80
Fayetteville, N. C.	2-4171	Airport Terminal	Grannis	Rapid Transit	A	25	5 SE	.75
Fort Bragg, N. C.	Ext. 5-4200	Transportation Building	Grannis	Rapid Transit	B	1:00	15 SE	Meter
Greensboro, N. C.	4-4100	Airport Terminal	Greensboro-High Point	Kirkman's Airport Trans.	B	50	11 W	1.25
Hendersonville, N. C.	5696	Airport Terminal	Asheville-Hendersonville	Skyland Taxi	A	30	14 N	2.50
Hickory, N. C.	3285	Airport Terminal	Hickory Municipal	Taxi	A	20	3 W	1.00
High Point, N. C.	3778	Airport Terminal	Greensboro-High Point	Kirkman's Airport Trans.	B	40	10 N	2.00
Huntington, W. Va.	8155	Airport Terminal	Tri-State	Airport Transportation, Inc.	A	40	10 W	1.75
Johnson City, Tenn.	Tri-City 1540	Airport Terminal	Tri-City	Johnson City Air Trans.	A	50	15 NW	1.50
Kingsport, Tenn.	Circle 6-4107	Airport Terminal	Tri-City	Kingsport Airline Trans.	A	50	15 NE	1.50
Kinston, N. C.	5006	Airport Terminal	Kinston Municipal	Union Cab Co.		25	4 NW	1.00
Knoxville, Tenn.	7-2571	Farragut Hotel (AA)	McGhee-Tyson	Airport Transit Service	A	45	13 S	1.25
Lenoir, N. C.	Hickory 3285	Airport Terminal	Hickory Municipal	Yellow Cab Co.	A	40	17 SW	5.00
Lexington, Ky.	4-5796	Airport Terminal	Blue Grass	Airport Limousine Service	A	15	6 W	1.15
London, Ky.	550	Airport Terminal	London Municipal	Taxi	A	15	3½ SE	1.00
Louisville, Ky.	Emerson 6-2312	Airport Terminal	Standiford	Yellow Cab	A	35	6 E	1.00
Lynchburg, Va.	5-2549	Airport Terminal	Preston Glenn	Southern Cab Co.	A	30	7 SW	1.38
Marietta, Ohio	DRake 5-6350	Airport Terminal	Wood County (W. Va)	Weser Cab	A	25	6 S	1.00
Morehead City, N. C.	Beaufort 2-7341	Airport Terminal	Beaufort-Morehead City	Johnson Taxi		30	4 E	1.50
Morganton, N. C.	Hickory 3285	Airport Terminal	Hickory Municipal	Walker's Taxi	A	40	17 E	5.00
Myrtle Beach S. C.	2741	Airport Terminal	Myrtle Beach		A	15	2½ S	1.00
New Bern, N. C.	3972	Airport Terminal	Simmons-Nott	Colonial Cab	B	20	1½ S	.75
Newport News, Va.	Warwick 8-2621	Airport Terminal	Patrick Henry	Smith Limousine	A	30	16 N	1.75
Norfolk, Va.	Madison 7-4361	Airport Terminal	Municipal	Airline Transport Co.	A	35	7 NE	1.30
Parkersburg, W. Va.	GArfield 8-6787	Airport Terminal	Wood County	Taxi	A	40	8 N	1.00
Pinehurst, N. C.	Sou. Pines 2-8941	Airport Terminal	Pinehurst-Southern Pines	Yearbys Taxi	B	25	5½ NE	1.00
Princeton, W. Va.	Enterprise 0500	Airport Terminal	Mercer County	French Tolbert	A	45	10 SW	1.75
Raleigh, N. C.	TEmple 2-5160	Airport Terminal	Raleigh Durham	Airlines Transportation Co.	A	55	13½ NW	1.80
Richmond, Va.	Fairfield 4101	John Marshall Hotel (AA)	Byrd Field	Groom Limousine Co.	A	40	7½ SE	1.20
Roanoke, Va.	6-0381	Patrick Henry Hotel	Woodrum	Airport Limousine Service	A	40	5 N	1.10
Southern Pines, N. C.	2-8941	Airport Terminal	Pinehurst-Southern Pines	Clarks Taxi	B	25	5 N	1.50
Virginia Beach, Va.	Enterprise 687	Airport Terminal	Municipal-Norfolk	Airline Transport Co.	B	45	20 W	2.75
Washington, D. C.	District 7-1800	Airport Terminal	Washington National Airport	Limousine	A	30	4 S	1.00
Wilmington, N. C.	3-1606	Airport Terminal	New Hanover County	Yellow Cab	B	25	3 NE	1.00
Winston-Salem, N. C.	5-0511	Airport Terminal	Smith Reynolds	Blue Bird Taxi Co.	B	25	3 NE	Meter

▼—Minutes before plane departure when passengers should leave downtown area in order to allow time for driving to the airport and boarding plane.
×—Fares apply generally from downtown areas only. For departure point of conveyance call number shown at left.
A—Rental car available at airport. B—Rental car delivered at airport upon request. AA—Represented by American Airlines. TWA—Represented by Trans World Airlines.
PIEDMONT AIRLINES does not operate ground transportation at any city. These facilities are listed for your conveniences and the approximate fare published for your information.
AIR TAXI SERVICE—This service is available at many air ports to off-line points at reasonable rates. Companies operating this service are members of the National Air Taxi Conference. Call any Piedmont Airlines office for information.
SCHEDULES SHOW THE TIMES at which planes may be expected to arrive at or depart from stations, and to connect with other planes, but PIEDMONT AIRLINES will not be responsible for consequences arising from delays or from errors in the printed schedule. The times shown are subject to change without notice.

LIGHT FACE ONE-WAY FARES — **PASSENGER FARES—AIRPORT TO AIRPORT (Add 10% for U. S. Tax)** — BOLD FACE ROUND TRIP FARES

From Subject to change Without notice	Asheville-Hendersonville	Beckley	Blue Bluefield-Princeton	Bristol (Tri-City)	Charleston, W. Va.	Charlotte	Chattanooga	Cincinnati	Columbus	Danville	Fayetteville	Greensboro	Harrisburg	Hickory	Huntington	Ashland-Huntington	Kinston	Knoxville	Lexington	Louisville	London-Corbin	Lynchburg	Marietta	Morehead City	Myrtle Beach	New Bern	Newport News	Norfolk	Parkersburg-Marietta	Pinehurst	Raleigh-Durham	Richmond	Roanoke	Washington	Wilmington	Winston-Salem
Asheville			24.00	11.80		12.40	41.80	40.00			26.10					29.90	39.00		31.70	27.80	39.10	36.10	43.90	32.30	43.90	50.50	50.50		22.70	29.70	41.80	31.00	32.70	32.30	30.00	
Beckley, W. Va.			6.70		7.60		25.80	25.60	25.80	17.70	37.70	20.90				15.20	38.40		27.40		26.70	15.90	44.90	44.80	44.80	37.60	37.60	17.10		30.80	28.10	10.90	36.30	44.80	39.90	
Bluefield, W. Va.	12.60	3.50		12.20	12.40	31.10	24.60	30.40	30.60	16.40	36.30	19.60	22.30	20.00	38.40	25.90	32.20	25.90	32.20	29.00	41.50	14.70	43.40	43.60	43.60	36.30	36.30	21.80	36.30	29.40	36.30	9.50	36.10	43.60	39.60	
Bristol	6.20		6.40			22.30	34.10	32.70			36.00	19.70	13.70	18.10	36.80	13.70	24.40	15.80	31.60	24.40	42.20	42.20	42.20	47.80	47.80				32.50	29.40	38.50	19.20	42.80	42.20	19.70	
Ch'lsten, W.Va.		4.00	6.50		19.40		23.50		18.30	22.30	42.20	25.50		7.80	43.60	25.50	31.70			20.50	49.40	49.40	49.40	42.10	42.10	9.50				35.20	50.80	15.40			25.50	
Charlotte			16.30	11.70				50.50			15.60		8.60	39.90			42.10	38.00	49.50				21.80						12.20						21.80		
Charlottesville	22.00	13.50	12.90	17.90	15.90		48.50	46.60	23.70	42.40	23.90	34.10	37.80	46.20	47.70	50.10	48.10	59.10	9.90	49.60	49.60	49.60	22.80	22.80	22.80	39.90				35.40	11.40	16.90	12.80	49.20	23.80	
Cincinnati	21.05	13.50	16.00	17.90	10.50	26.50	20.40		48.60	40.40	40.40	43.70	42.00	17.10			19.30	20.80		38.80	47.80	47.80	47.80	39.90	39.90		12.40		53.30	50.80	33.80		47.80	43.70		
Columbus		13.60	14.60		19.60		23.50			40.90	31.90	43.70				40.90				33.80	47.80	47.80	47.80	39.90	39.90		12.40		14.40	23.90	40.80		47.80	43.70		
Danville		9.30	8.40		11.70		31.90	8.80	19.00	29.90	29.70		19.00	29.90	29.70		43.90		31.90	13.80	31.40	31.40	31.40	33.30	33.30	31.80			14.40	23.90	7.40	28.10	31.40	8.80	31.40	31.40	
Fayetteville	13.70	19.80	19.10	18.90	22.20	8.20	22.30	31.75	31.80	11.20	18.70	24.20	49.80				55.80	51.70	63.20	33.80	22.10	11.40	22.10			51.70	6.70	9.00		26.70				11.40	16.70	
Gr'nsboro-Hi.Pt.	20.00	15.00	13.00	10.30	13.40		25.80	19.00	13.00	4.40		11.60	22.90	23.00	4.40	22.90	34.30	33.80	35.40	49.80	17.10	29.30	25.30	29.30	33.30	35.00			20.80	21.80		29.80	6.70	29.80	6.70	
Hickory			11.70	7.20		4.50	17.90	22.10		10.00	12.70		5.40		31.40	30.40	27.40	38.00	29.50	45.50	27.30	30.40	30.40	30.40	30.40				49.80	42.20	30.40		30.40	30.40	30.40	30.40	
Huntington	15.70	8.00	10.50	9.50	4.10	21.00	19.90	9.40		15.70	26.20	16.40	16.20			63.20	31.80	26.90		33.80	37.00	37.00	37.00	37.00	37.00	49.60	49.60			9.30	21.20		37.00	21.20		37.00	
Kinston	20.50	20.00	20.00	19.40	24.00		24.30	33.70	33.60	13.50		11.80	16.00	28.70		46.70	59.30	52.70	66.70	27.50	12.80	24.70	7.50			55.10				10.90		32.50				15.20	22.30
Knoxville			13.40	7.20			24.30					15.90	14.40	16.70	26.40					27.80	48.20	31.00	54.60							27.80	48.20	31.00	54.60			54.60	
Lexington, Ky.	14.65	14.40	16.90	12.80	11.40	22.15	26.30	5.40		23.10	29.35	22.15	20.00	11.00	31.20				10.50	9.40	40.20	62.10	62.10	62.10	61.90				52.40	51.80	62.40	35.20	62.00	62.10	62.10	
London-Corbin	16.30		14.70	8.80	8.80	20.60	23.30	36.10			18.60	15.20	30.20		31.70	30.20	42.70	39.20		6.90	30.40	58.00	58.00	58.00	59.80	58.90			48.30	45.10	30.40	33.80	52.00	58.00	58.40	
Louisville	29.60	19.30	21.80	16.80		26.05	31.50			36.90	33.25	26.05	23.90		35.10		46.10	42.60		49.30	69.50	69.50	69.50	70.90	70.90			59.80	59.20	59.60	42.40	69.20	69.50	69.50	
Marietta	22.00	8.30	10.80	12.90	10.75		24.60	20.30	20.30	20.30	30.40	20.30	14.70	20.30	30.40	14.70	30.40	30.40	30.40		30.40	30.40	30.40	23.80	23.80	30.40				18.30	14.15	8.30	22.70	30.40	30.40	
Morehead City	23.10	19.80	22.90	22.90	22.90	26.00	26.10	33.50	35.60	16.90	41.60	13.40	30.40	33.50	41.60	30.40	41.60	41.60	41.60	30.40		58.90	58.90			58.90				58.90				58.90	58.90	
Myrtle Beach	17.00	23.40	22.90	22.20	26.00	11.50	26.10	35.55	35.60	16.90	41.60	13.40	14.00	30.00	41.60	14.00	30.00	41.60	32.45	30.50	36.55	21.55	10.20		29.20				14.90	18.50		36.00				
New Bern	23.10	23.40	22.90	22.20	26.00		26.10	35.55	35.60	15.40	41.60	13.40	14.00	30.00	41.60	30.00	41.60		32.45	30.50	36.55	21.55	3.30	10.20			58.90			18.40		36.00				29.80	
Newport News	24.55	19.75	19.10	25.15	22.15		12.00	31.70	31.50	17.50		17.50		26.10			31.35	32.55	31.50	37.30	12.40				6.70	51.80					11.40	28.60				33.30
Norfolk	24.55	19.75	19.10	25.15	22.15		12.00	31.70	31.50	17.50		17.50		26.10			31.35	32.55	31.50	37.30	12.40					51.80					11.40	28.60				33.30
Parkersburg		9.00	11.60		5.00		20.95			29.60		16.70	22.20	18.40							15.75	31.00	31.00	31.00	27.15	22.70				44.70	42.10	24.90			56.90	35.00
Pinehurst	11.90		19.30	17.10		6.40		31.75		3.50				19.90	26.20					27.55	25.40	31.45										21.70		18.50	11.80	
Raleigh-Durham	13.60	16.10	15.40	15.45	18.50		18.60	28.05	28.10	7.80	4.70	6.10	17.50	22.50	5.70	19.90	27.25	23.70	31.15	14.05	9.70	9.70	8.60			23.50						19.10			27.85	
Richmond	22.00	14.70	14.10	19.20	17.15		4.00	26.70	26.75	12.50		20.25		20.25		25.35	27.55	26.00	31.35	17.50		6.00	4.00	7.00		23.50								19.10	27.85	
Roanoke	20.30	5.70	8.00	12.10	8.10		4.85	17.65	17.70	4.60	15.10	6.30	11.70	11.20	17.10	14.30	18.50	17.50	22.30	3.65	18.90	18.90	18.90	15.05	13.05	13.10			11.40	10.00		9.50		25.50	30.00	12.00	
Washington	17.00	23.40	22.90	22.20		11.50	26.10	35.55	35.60	16.90	41.60	13.40	14.00	30.00	41.60	14.00	28.70	27.55	32.45	30.50	36.55	21.55	10.20			58.90						18.30			30.00	29.80
Wilmington, N.C.	17.00	23.40	22.90	22.20	26.00	11.50	26.10	35.55	35.60	16.90	41.60	13.40	14.00	30.00	41.60	14.00	28.70	27.55	32.45	30.50	36.55	21.55	3.30	10.20		58.90	7.80	9.30		18.40		18.30	8.30	18.35	13.40	29.80
Winston-Salem	10.50	11.00	10.30	10.30	13.40		12.50	22.95	23.00	4.60	9.80	3.50	9.40	16.50	11.80	15.95	22.15	18.60	26.05	8.95	13.60	13.60	13.60	17.50	17.50	18.40			6.10	12.50		6.30	18.35	13.40		

CHARLOTTESVILLE, VA.
HOTEL MONTICELLO
100% Air-Conditioned
Finest Foods—Downtown

MEMBER AHA
BLUEFIELD, WEST VIRGINIA
HOTEL MATZ
BLUEFIELD'S FRIENDLY HOTEL
195 MODERN GUEST ROOMS
Conveniently Located in the Heart of Downtown
Air-Conditioned Guest and Meeting Rooms
FOOD AT ITS BEST
BE SPECIFIC SAY THE MATZ DIAL 7-6131

Lloyd's of MYRTLE BEACH — Restaurant
"ROOMS of COMFORT" ✦✦ "FOOD YOU ENJOY"
Nearest To Downtown
Twenty-Four Hour Office & Switchboard — T.V. Phone 5986
Automatic Air Conditioning Year 'Round ✦ "First in Seafood"

IN COLUMBUS, OHIO
SKY ROOM
it's the Deshler-HILTON *hotel*
1,000 Beautiful Rooms — 400 Air Conditioned
✦ 5 FAMOUS HILTON RESTAURANTS ✦ IN THE HEART OF THE CITY
✦ THE HOME OF THE FABULOUS SKY ROOM

YES SIR!
HOTEL RESERVATIONS
If you are arriving by Piedmont Airlines at one of our 50 cities, we will be glad to request your hotel accommodations.

The Wright Memorial marks the site of the first powered airplane flight on Kill Devil Hill near Kitty Hawk, North Carolina. The Wright brothers made their historic flight on December 17, 1903, when the Outer Banks of North Carolina were virtually uninhabited. Today they are accessible by hard-surfaced highways.

FLY PIEDMONT
TO SALT WATER FISHING
THE YEAR AROUND

Large beach resorts, like Nags Head, entertain throngs of visitors. South of Nags Head, the Cape Hatteras National Seashore Recreational Area is being developed on picturesque Hatteras and Ocracoke Islands, which are famous for salt water fishing the year around and for waterfowl hunting in winter.

Famous lighthouses guard the North Carolina coast, including those at Cape Hatteras, Ocracoke, and Cape Lookout. Diamond Shoals and Frying Pan Lighships are favorite off-shore sports fishing objectives.

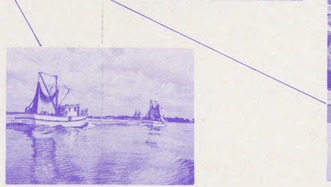

For local information about sports fishing facilities and boats and rates, write South Eastern North Carolina Beach Association, Wilmington; Morehead City Chamber of Commerce, Morehead City; Dare County Tourist Bureau, Manteo, N. C.

Hotel and Business DIRECTORY

JOHNSON CITY, TENN.

HOTEL JOHN SEVIER

225 Rooms With Bath

COFFEE SHOP

CONVENTION FACILITIES

SAMPLE ROOMS

Limousine Service to Airport

Near T.V.A. Lakes and Dams

LEXINGTON, KY.

CAMPBELL HOUSE HOTEL

AIR CONDITIONED

DINING ROOM & LOUNGE

PHONE 2-2386 • LEXINGTON, KY. • U. S. 68 SOUTH

The Frederick

HUNTINGTON'S FAMOUS HOTEL

TRADITIONALLY FINE

IN THE HEART OF THEATRE AND SHOPPING DISTRICT

W. R. RITTER, President — F. A. SHORT, Vice-President and Manager

WINSTON-SALEM, N. C.

WINSTON PRINTING CO.

Lithographing - Printing - Binding

Phones 2-6146 2-6147 — 3121 Indiana Avenue

RENT-A-CAR SYSTEM

ROANOKE, VIRGINIA

635 JEFFERSON ST. PHONE 3-5150

FREE DELIVERY ANYWHERE IN ROANOKE CITY

OPEN 24 HOURS DAILY

RENT IT HERE — LEAVE IT ANYWHERE

ROANOKE, VIRGINIA

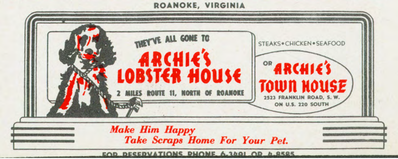

PIEDMONT Airlines — ROUTE OF THE PACEMAKERS — PIEDMONT Airlines

SOUTH and EAST BOUND — COMPLETE SYSTEM SCHEDULES — NORTH and WEST BOUND

Typical Connecting Schedules / Flight Numbers →		TWA 121	TWA 406	ExSu 56	AA 162	TWA 694	T DAL 117	DAL 749	ExSa TWA 116	EAL 404	EAL 163	AA 208	AA 447	TWA 370	EAL 185	AA 570	AA 406	ExSa DAL 423	TWA 260	EAL 466	City Code
CHICAGO (CDT)	Lv			3:50	7:35	7:45		8:35	9:35	8:50	8:45		1:00		2:10	2:05		6:10	5:20		MDW
KANSAS CITY (CST)	Lv													11:50							MKC
ST. LOUIS (CDT)	Lv					7:25				8:30				2:25						6:20	STL
MEMPHIS (CST)	Lv											9:55					1:15				MEM
NASHVILLE (CST)	Lv											11:15					3:35				BNA
INDIANAPOLIS (EST)	Lv				9:00						9:53				3:17	3:16					IND
DAYTON (EST)	Lv		6:00	5:30					10:20										6:54		DAY
KNOXVILLE (EST)	Ar																5:30				TYS
LOUISVILLE (CDT)	Ar					8:48				10:09	10:34			3:41	3:58					8:09	SDF
COLUMBUS, O. (EST)	Ar			6:01					10:51										7:28		CMH
CINCINNATI (EST)	Ar		6:28		8:45	9:35	9:38	10:41					2:20			3:55		7:30			CVG

PIEDMONT AIRLINES / Flight Numbers →		ExSu ◇ 80	30 Ex Sa Su	ExSu ◇ 70	◇ 82	◇ 60	◇ 50	◇ 32	◇ 22	◇ 14	◇ 4	◇ 52	◇ 78	◇ 86	◇ 34	◇ 6	◇ 26	ExSa ◇ 88	◇ 36	◇ 54	◇ 96	◇ 8	City Code
CINCINNATI	(EST) Lv		7:05				10:15	10:25	11:10			11:30			2:45		4:45		8:10	8:35			CVG
COLUMBUS, O.	(EST) Lv					7:15				11:15											8:15		CMH
LOUISVILLE (CDT)	Lv									11:45			11:50			4:55						8:45	SDF
KNOXVILLE	(EST) Lv				8:00									2:05				6:30					TYS
Huntington-Ashland	" Ar		7:58					11:18	12:03						3:38		5:38		9:03				HTW
Huntington-Ashland	" Lv		8:01					11:21	12:06						3:41		5:42		9:07				HTW
Parkersburg-Marietta	" Ar					7:57				11:57											8:57		PKB
Parkersburg-Marietta	" Lv					8:00				11:59											9:00		PKB
CHARLESTON, W. VA.	" Ar		8:28			8:33		11:48	12:33	12:32					4:08				9:34		9:33		CHW
CHARLESTON, W. VA.	(EST) Lv					8:36		11:52	12:46	12:40					4:12				9:39		9:45		CHW
LEXINGTON, Ky.	(CDT) Ar						10:50					12:05	12:22			5:27				9:10		9:17	LEX
LEXINGTON, Ky.	(CDT) Lv						10:55					12:09	12:25			5:31				9:15		9:20	LEX
London-Corbin, Ky.	(CST) Ar																					8:53	LOZ
London-Corbin, Ky.	(CST) Lv																					8:55	LOZ
BRISTOL, VA.-TENN.	(EST) Ar				8:45		11:58			1:13	1:14		2:50		6:36	6:40	7:15			10:20		10:39	TRI
KINGSPORT JOHNSON CITY	" Lv	6:30			8:50		12:03 12:39			1:20	1:25 2:01		2:55		6:46	6:50	7:20		10:44			10:47	TRI
Asheville/Hendersonville	" Ar						12:41				2:04												AVL
Asheville/Hendersonville	" Lv																						AVL
BECKLEY	" Ar					9:03				1:07			1:37		4:39								BKW
BECKLEY	" Lv					9:06				1:10			1:40		4:42								BKW
Bluefield-Princeton	" Ar	7:10				9:28				1:32			2:02	3:35	5:04								BLF
Bluefield-Princeton	" Lv	7:13				9:31				1:35			2:05	3:38	5:07								BLF
ROANOKE	" Ar	7:46			9:49	10:04		12:42	1:36	2:08			2:38	4:11	5:40			8:19	10:32		10:38		ROA
ROANOKE	" Lv	7:58			10:00	10:16		12:54	1:48	2:20			2:50	4:23	5:52			8:31	10:44		10:42		ROA
LYNCHBURG	" Ar	8:22			10:33	10:40		1:18		2:44			3:14	4:47	6:16			8:55	11:06				LYH
LYNCHBURG	" Lv	8:25			10:36	10:43		1:21		2:47			3:17	4:50	6:19			8:58	11:11				LYH
CHARLOTTESVILLE	" Ar	8:58			11:09					3:20				5:23				9:31					CHO
CHARLOTTESVILLE	(EST) Lv	9:02		9:05	11:12					3:23				5:27				9:34					CHO
WASHINGTON, D.C.	(EDT) Ar	10:44			12:54					5:05				7:09				11:16					DCA
RICHMOND, VA.	(EST) Ar			9:39		11:27		2:05					4:01		7:03				11:55				RIC
RICHMOND, VA.	" Lv			9:51		11:31		2:10					4:05		7:07				11:59				RIC
Newport News/Williamsburg	" Ar			10:18		11:58							4:32		7:34								PHF
Hampton/Warwick	" Lv			10:20		12:00							4:34		7:36								PHF
NORFOLK	Portsmouth/Va.Beach Ar			10:37		12:17		2:45					4:51		7:53				12:34				ORF
HICKORY/LENOIR	" Ar									1:59						7:25				11:23			HKY
MORGANTON	" Lv									2:01						7:27				11:25			HKY
WINSTON-SALEM	" Ar									2:34							7:42				11:22	11:39	INT
WINSTON-SALEM	" Lv									2:46							7:54					11:51	INT
DANVILLE, VA.	" Ar							2:19															DAN
DANVILLE, VA.	" Lv							2:21															DAN
GREENSBORO HIGH POINT	" Ar							2:46		2:59							8:07					12:04	GSO
	" Lv							2:55		3:02							8:10					12:07	GSO
RALEIGH-DURHAM	" Ar							3:26		3:33							8:41					12:38	RDU
RALEIGH-DURHAM	" Lv							3:40		3:37							8:46					12:45	RDU
KINSTON	" Ar							4:16									9:22						KSN
KINSTON	" Lv							4:18									9:24						KSN
NEW BERN	" Ar							4:41									9:47						EWN
NEW BERN	" Lv																9:50						EWN
CHARLOTTE	" Ar						1:20				2:43					7:51				11:49			CLT
CHARLOTTE	" Lv						1:32				3:30					8:30							CLT
SOUTHERN PINES Pinehurst/Aberdeen	" Ar										4:10												SOP
	" Lv										4:12												SOP
FAYETTEVILLE, N. C. FORT BRAGG	" Ar						2:22			4:07	4:34					9:20						1:18	FAY
	" Lv						2:25				4:38					9:24						1:55	FAY
WILMINGTON, N. C.	(EST) Ar						3:00				5:13					9:59	10:25					1:55	IMN

MINIMUM CONNECTION TIME — OFF-LINE — 20 MINUTES; ON-LINE — 5 MINUTES

◇ Douglas DC-3 ▲ or △ Douglas ♣ or ♧ Convair ■ or □ Martin

● T or ◐ T Day Coach/Tourist ★ Constellation ‡ OBSERVES DAYLIGHT SAVING TIME

Check in at the ticket counter at least 20 minutes before your flight! Your fellow passengers will appreciate it, this helps to keep your flight on time.

PIEDMONT AIRLINES / Flight Numbers →		1	31 Ex Sa Su	◇ 51	◇ 91	ExSu ◇ 71	ExSu ◇ 89	◇ 23	◇ 3	◇ 33	◇ 35	◇ 85	◇ 73	◇ 15	◇ 25	◇ 27	◇ 37	◇ 5	◇ 83	◇ 97	◇ 39	ExSa ◇ 87	City Code
WILMINGTON, N. C.	(EST) Lv	4:30						7:45	8:10						11:40	3:45							IMN
FAYETTEVILLE, N. C.	" Ar	5:07							8:47							4:22							FAY
FORT BRAGG	" Lv	5:09							8:50							4:29		5:00					FAY
SOUTHERN PINES	" Ar								9:12														SOP
Pinehurst/Aberdeen	" Lv								9:14														SOP
CHARLOTTE	" Ar								9:54									5:52					CLT
CHARLOTTE	" Lv				7:05				10:11									6:04					CLT
NEW BERN	" Ar							8:22							2:17								EWN
NEW BERN	" Lv							8:25							2:19					5:20			EWN
KINSTON	" Ar							8:48							2:42					5:43			KSN
KINSTON	" Lv							8:50							2:44					5:45			KSN
RALEIGH-DURHAM	" Ar	5:39						9:26							3:20	4:58				6:21			RDU
RALEIGH-DURHAM	" Lv	5:42						9:30							3:25	5:05				6:26			RDU
GREENSBORO HIGH POINT	" Ar	6:14			6:28			10:02							3:57	5:37				6:58			GSO
	" Lv	6:17			6:32			10:05							4:00	5:40				7:02			GSO
DANVILLE, VA.	" Ar				6:57																		DAN
DANVILLE, VA.	" Lv				6:59																		DAN
WINSTON-SALEM	" Ar	6:30						10:18							4:13	5:53				7:15			INT
WINSTON-SALEM	" Lv	6:55			6:15			10:30							4:25	6:05				7:30			INT
HICKORY/LENOIR	" Ar	7:30						11:05							5:00								HKY
MORGANTON	" Lv	7:32						11:07							5:02								HKY
NORFOLK	Portsmouth/Va.Beach Lv					7:05				8:25	11:15		1:30				4:50				6:30		ORF
Newport News/Williamsburg	" Ar					7:24				8:44	11:34		1:49								6:49		PHF
Hampton/Warwick	" Lv					7:26				8:46	11:36		1:51								6:51		PHF
RICHMOND, VA.	" Ar					7:53				9:13	12:03		2:18				5:27				7:18		RIC
RICHMOND, VA.	(EST) Lv					7:56				9:17	12:07		2:22				5:31				7:28		RIC
WASHINGTON, D.C.	(EDT) Lv						8:50					12:25			3:10				6:00			8:10	DCA
CHARLOTTESVILLE	(EST) Ar					8:31	8:36					12:11			2:56				5:46			7:56	CHO
CHARLOTTESVILLE	" Lv						8:41					12:14			2:59				5:50			8:00	CHO
LYNCHBURG	" Ar						9:16			10:06		12:49	3:11		3:34		6:20		6:25			8:35	LYH
LYNCHBURG	" Lv						9:19			10:09		12:52	3:14		3:37		6:23		6:28			8:38	LYH
ROANOKE	" Ar				7:30		9:43			10:33	11:—	1:16	3:38		4:01		6:47		6:52	8:08	8:32	9:02	ROA
ROANOKE	" Lv				7:35		9:55			10:45	1:23	1:28	3:50		4:13		7:00		7:04	8:12	8:44	9:14	ROA
Bluefield-Princeton	" Ar				8:12					11:22		2:05	4:27		4:50								BLF
Bluefield-Princeton	" Lv				8:15					11:25		2:08	4:30		4:53								BLF
BECKLEY	" Ar				8:37					11:47	2:01		4:52		5:15								BKW
BECKLEY	" Lv				8:40					11:50	2:04		4:55		5:18								BKW
Asheville-Hendersonville	" Ar			7:48				10:54															AVL
Asheville-Hendersonville	" Lv			7:50				10:57															AVL
BRISTOL, VA.-TENN.	" Ar	8:11		8:25			10:59	11:46	11:32			2:49			5:41	7:01		6:58	8:08			10:18	TRI
KINGSPORT JOHNSON CITY	(EST) Lv	8:15		8:30			11:05	11:51	11:42			2:55			5:50	7:15		7:10	8:12				TRI
London-Corbin, Ky.	(CST) Ar	8:02							11:29														LOZ
London-Corbin, Ky.	(CST) Lv	8:04							11:31														LOZ
LEXINGTON, KY.	(CDT) Ar	9:37		9:38				12:59	1:04				6:13		8:23								LEX
LEXINGTON, KY.	(CDT) Lv	9:45		9:42				1:04	1:10				6:17		8:27								LEX
CHARLESTON, W. VA.	(EST) Ar				9:06					12:16	2:30			5:44			7:54			9:08	9:38		CHW
CHARLESTON, W. VA.	" Lv		8:45		9:18					12:28	2:42			5:48			7:58			9:18	9:52		CHW
Parkersburg-Marietta	" Ar				9:52									6:22						9:52			PKB
Parkersburg-Marietta	" Lv				9:54									6:25						9:55			PKB
Huntington-Ashland	" Ar	9:13								12:56	3:10				6:48		8:26				10:20		HTW
Huntington-Ashland	" Lv	9:16								1:00	3:13				6:52		8:30				10:23		HTW
KNOXVILLE	(EST) Ar						11:50					3:40							8:57				TYS
LOUISVILLE	(CDT) Ar	10:16							1:41				6:48					8:40					SDF
COLUMBUS, O.	(EST) Ar				10:34									7:05						10:35			CMH
CINCINNATI	(EST) Ar		10:14	10:15				1:37		1:58	4:11				7:50	9:00	9:28				11:21		CVG

Originates Wilmington Salem 6:45

Check in at the ticket counter at least 20 minutes before your flight! Your fellow passengers will appreciate it, this helps to keep your flight on time.

Typical Connecting Schedules / Flight Numbers →		EAL 186	ExSa EAL 401	ExSu △AA 49	★ TWA 107	♣ AA 405	△ DAL 744	■ TWA 607	△ DAL 744	♣ AA 567	♣ AA 419	★ TWA 373	■ TWA 405	◇ DAL 354	T DAL 116	◇ DAL 444	T EAL 449	ExSa EAL 174	♣ AA 407	City Code
CINCINNATI	(EST) Lv			10:55			2:25		2:25	4:45										CVG
COLUMBUS, O.	(EST) Lv				11:10								7:34							CMH
LOUISVILLE	(CDT) Lv	10:36	11:45					2:06				8:00					9:05	9:27		SDF
KNOXVILLE	(EST) Lv					12:31				4:28									9:30	TYS
DAYTON	" Ar				11:42								8:06							DAY
INDIANAPOLIS	(EST) Ar	11:18								5:28								10:09		IND
NASHVILLE	(CST) Ar					12:27					4:24								9:26	BNA
MEMPHIS	" Ar					1:49					6:10								11:05	MEM
ST. LOUIS	(CDT) Ar		12:58						3:34			9:19					10:33			STL
KANSAS CITY	(CST) Ar								4:34			9:57								MKC
CHICAGO	(CDT) Ar	12:26		12:05	1:20		3:36		3:36	6:37				10:31	10:09	11:20	11:52		11:18	MDW

ALL FLIGHTS DAILY EXCEPT AS NOTED — PM—Bold Face Type, AM—Light Face Type — AA AMERICAN AIRLINES, DAL DELTA AIR LINES, EAL EASTERN AIR LINES, TWA TRANS WORLD AIRLINES — ALL SCHEDULES IN LOCAL TIME

Hotel and Business DIRECTORY

Hotel Prichard

HUNTINGTON, WEST VIRGINIA

CENTRALLY AIR-CONDITIONED

300 OUTSIDE ROOMS WITH TUB AND SHOWER

IN ROANOKE, VIRGINIA

Its the

PATRICK HENRY HOTEL

300 Rooms With Bath

Airlines Ticket Offices in Lobby

J. A. SHIRES, Mgr.

MARIETTA, OHIO

HOTEL LAFAYETTE and THE GUN ROOM

6 Miles from the Marietta-Parkersburg (Wood County) Airport.

"The Ohio Valley's Finest Hotel"

LUXURIOUS GUEST ROOM ACCOMMODATIONS

SUPERB FOOD AND SERVICE

Located right on the Banks of the Ohio River.

CONNECTIONS ANYWHERE . . .

No matter where you wish to go, Start Your Trip on Piedmont! Piedmont will plan and route your trip anywhere in the world served by certificated airlines and secure reservations for you on the airlines most suited to your needs.

ROANOKE, VIRGINIA

EXCLUSIVE AIRPORT RENTAL SERVICE

RENT A NEW CAR FROM HERTZ ...drive it as your own

PHONE AIRPORT 6-2611

DOWNTOWN 5-7532

111 Commonwealth Ave.

U-DRIVE-IT COMPANY

BLUEFIELD, W. VA.

The West Virginian HOTEL

BLUEFIELD WEST VIRGINIA

"In Nature's Air Conditioned City"

Bluefield's Finest - 240 Rooms

W. J. COLE, Managing Director

CHARLESTON, W. VA.

HOLLEY HOTEL

ERNEST G. CURRY, MANAGER

Finest in Cafeteria Food

Centrally Located