

Going Places with the South

for 10 Great Years!

Fly Southern Airways



N

Going Places with the South for 10 Great Years

Southern
AIRWAYS



S

April 1, 1959

for the time of your life.....

Holiday Inn RESORTS

Luxury Living on the Beautiful Blue Gulf of Mexico

Holiday Inn
RIVIERA

Dauphin Island,
Alabama

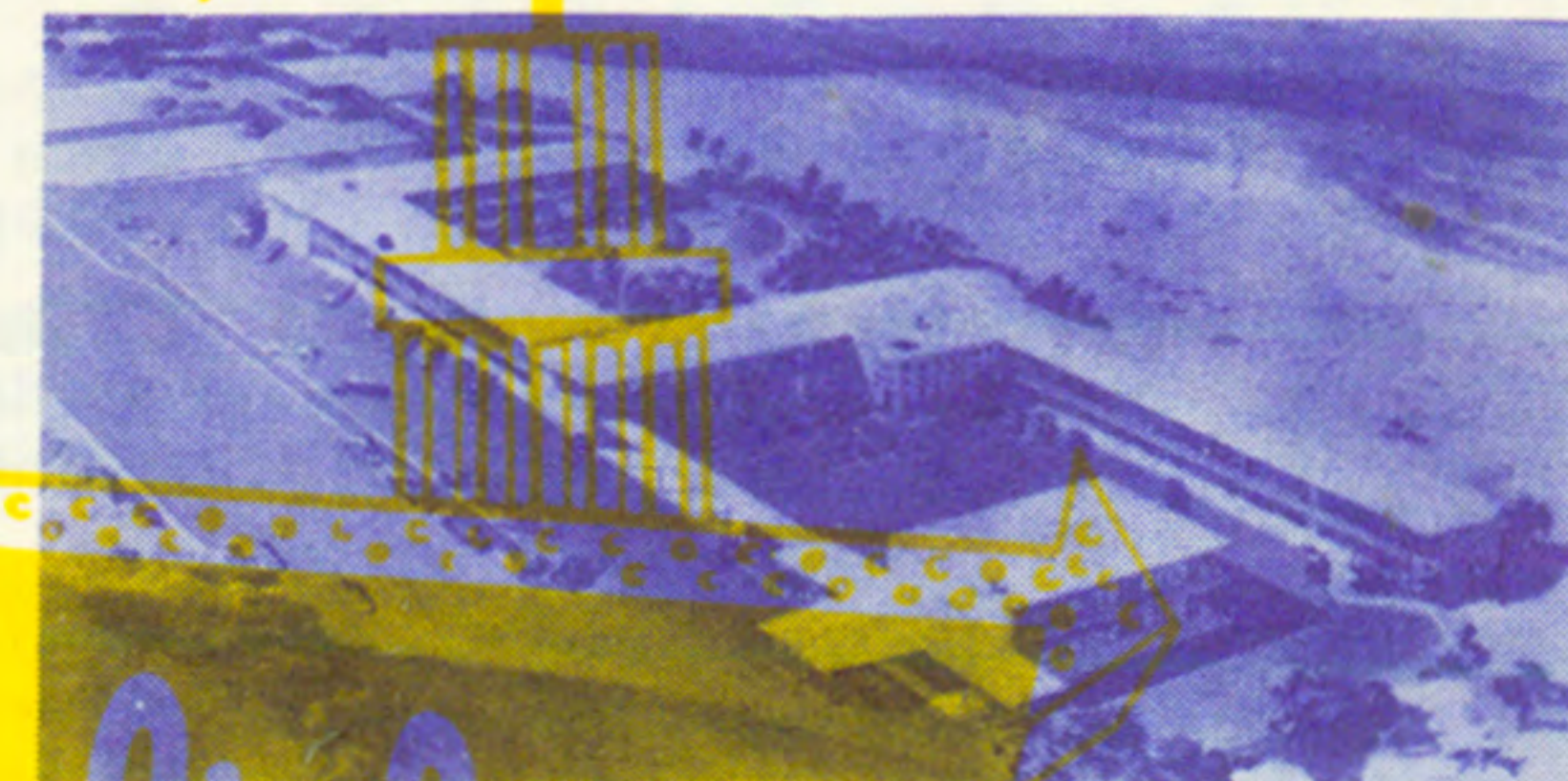

100 Gulf-view rooms on relaxing, historic Dauphin Island—34 miles south of Bates Field at Mobile.



Holiday Inn
DESTÍN,
FLA.

On Scenic
Highway 98

A glamorous castle on the famous white sands of exciting Destin on Florida's fabulous Miracle Strip—8 miles from Eglin Air Force Base.

Air conditioned rooms—Informal lounges,
Tantalizing food in cheerful dining rooms
plus Holiday Inn hospitality and service.

YOUR HOST FROM COAST TO COAST®

POSTMASTER: IF ADDRESSEE HAS RE-MOVED, PLEASE NOTIFY US OF NEW ADDRESS ON FORM 3547, POSTAGE FOR WHICH IS GUARANTEED. IF FORM 3547 IS NOT SENT RETURN THE UNDELIVERABLE MATTER. RETURN POSTAGE GUARANTEED.

SOUTHERN AIRWAYS, INC.
ATLANTA AIRPORT
ATLANTA, GEORGIA

Going Places with the South

for 10 Great Years!

Fly Southern Airways

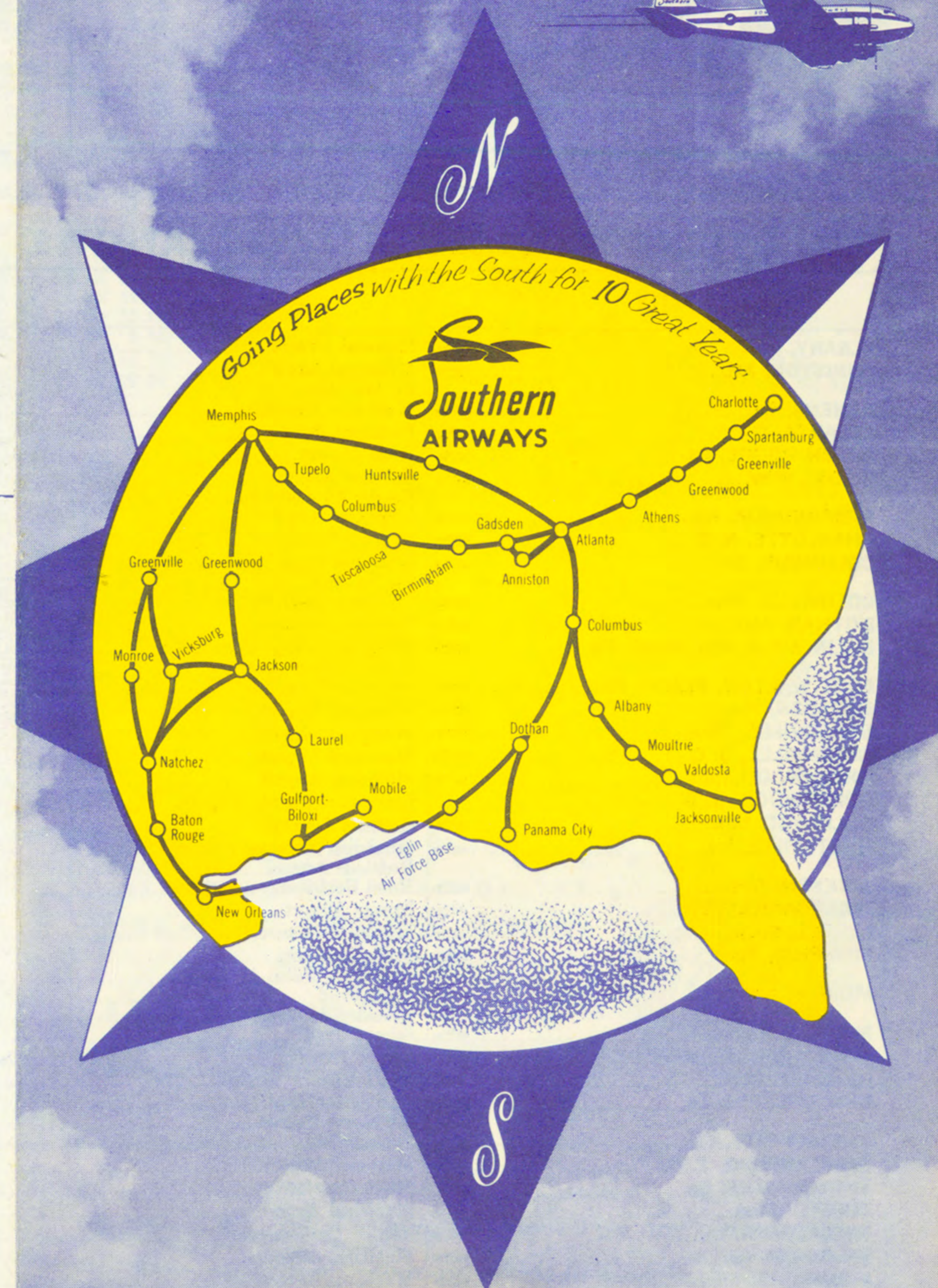

April 1, 1959

Make ALL your Reservations with ONE CALL to Southern Airways!

HOTEL AND U-DRIVE-IT automobile reservations may be made through any Southern Airways office—at the same time your flight space is reserved. Your Southern Airways Agent is always happy to assist you.

Mississippi's largest...
...and most modern

- 400 rooms in the
- heart of Jackson
- finest foods
- royal service



R. E. DUMAS MILNER, OWNER • JACKSON, MISSISSIPPI

For information on Check-In Time, Stop-Over Privileges, Economical Family Plan, Charge Accounts, and other helpful travel facts, see Inside Back Cover.



- * Air Conditioned
- * TV—Radio
- * Telephone
- * Water Sports

Hood's
Santa Rosa Court
Fort Walton Beach, Florida

ON THE SOUND



Mrs. E. M. Hood

Phone CHerry 4-5124



The Stafford
HOTEL MOTEL

TUSCALOOSA, ALABAMA

- 150 TOWER TYPE OUTSIDE ROOMS
- AIR CONDITIONED THROUGHOUT
- MUZAK • RADIO • TELEVISION
- SWIMMING POOL • FREE PARKING
- 24 HOUR FOOD SERVICE • BAR
- COMPLETE CONVENTION FACILITIES

OVERLOOKING THE GULF
The Buena Vista
BEACH HOTEL and MOTEL

- Wide Sand Beach • Pool • Pier and Boat Dock • Fishing • Sailing • Shuffleboard
- Television • Free Parking • Dining Room • Coffee Grill
- Marine Room Cocktail Lounge
- Entertainment • Near All Activities and 3 Splendid Golf Courses.

100% AIR-CONDITIONED

WRITE FOR BROCHURE AND RATES
JIMMIE LOVE, General Manager

BILOXI
MISSISSIPPI



Heart of Atlanta
RESORT MOTEL
216 Rooms
2 Blocks from
Downtown Peachtree
Courtland & Harris Sts.

For Reservations:
Phone MURray 8-1682
TWX AT 104

Look for Motel's
Airport
Station Wagon

Gulf Hills
AND COUNTRY CLUB HOTEL
Dude Ranch

OCEAN SPRINGS,
MISSISSIPPI

700 acre pleasure estate, featuring 18 hole golf course, full program of dude ranch fun, pool, all lawn and water sports. Famous for fine food. Phone or write for color brochure.

Fly Southern Airways



Going Places with the South for 10 Great Years!

Charlotte • Memphis • Atlanta • Jacksonville • Panama City • Eglin Air Force Base • New Orleans

| ALL FLIGHTS DAILY (Except As Noted) | Ex Su | Ex Su | Ex Sa-Su | 102 | 525 | 505 | 207 | 117 | 104 | 209 | 527 | 507 | 106 | 608 | CITY CODE |
|-------------------------------------|-------|-------|----------|-------|-------|-------|------|------|-------|------|------|-----|-------|-------|-----------|
| (Read Down) | 201 | 600 | 701 | 111 | | | | | | | | | | | |
| CHARLOTTE (30) (EST) Lv | AM | AM | AM | AM | | | | PM | PM | PM | PM | PM | PM | PM | CLT |
| SPARTANBURG (20) Lv | | | | 7 45 | | | | 2 55 | | | | | | | SPA |
| GREENVILLE, S. C. Ar | | | | 8 18 | | | | 3 28 | | | | | | | GRL |
| GREENVILLE, S. C. (20) Lv | | | | 8 33 | | | | 3 43 | | | | | | | GRL |
| GREENWOOD, S. C. Lv | | | | 8 37 | | | | 3 47 | | | | | | | GRD |
| ATHENS (EST) Lv | | | | 9 02 | | | | 4 12 | | | | | | | AHN |
| | | | | 9 39 | | | | 4 49 | | | | | | | |
| MEMPHIS (30) (CST) Lv | | | | | 6 45 | | | | 1 00 | | | | 6 35 | 7 25 | MEM |
| TUPELO Lv | | | | | 7 27 | | | 1 42 | 1 42 | | | | 7 17 | | TUP |
| COLUMBUS, MISS. Ar | | | | | 7 55 | | | 2 10 | 2 10 | | | | 7 45 | | UBS |
| COLUMBUS, MISS. Lv | | | | | 7 58 | | | 2 13 | 2 13 | | | | 7 48 | | UBS |
| TUSCALOOSA Ar | | | | | 8 23 | | | 2 38 | 2 38 | | | | 8 13 | | TCL |
| TUSCALOOSA Lv | | | | | 8 27 | | | 2 42 | 2 42 | | | | 8 17 | | TCL |
| HUNTSVILLE Ar | | | | | | | | | | | | | | 8 40 | HSV |
| HUNTSVILLE (20) Lv | | 7 30 | | | | | | | | | | | | 8 48 | HSV |
| BIRMINGHAM Ar | | | | | 8 52 | | | 3 07 | 3 07 | | | | 8 42 | | BHM |
| BIRMINGHAM (20) Lv | | | | | 8 59 | | | 3 15 | 3 15 | | | | 8 50 | | BHM |
| GADSDEN Lv | | | | | 9 24 | | | 3 40 | 3 40 | | | | 9 15 | | GAD |
| ANNISTON (CST) Lv | | | | | 9 46 | | | | | | | | 9 37 | | ANB |
| ATLANTA (30) (EST) Ar | | 9 28 | | 10 10 | 11 20 | | | 5 20 | 5 20 | | | | 11 11 | 10 46 | ATL |
| ATLANTA (30) (EST) Lv | 6 45 | | | | | 12 55 | 1 00 | 1 50 | 7 50 | 8 15 | 8 25 | | | | ATL |
| COLUMBUS, GA. Ar | 7 26 | | | | | | 1 41 | 2 31 | 8 31 | 8 56 | | | | | CSG |
| COLUMBUS, GA. (20) Lv | 7 30 | | | | | | 1 45 | 2 35 | 8 35 | 9 00 | | | | | CSG |
| ALBANY Ar | 8 07 | | | | | | | 3 12 | 9 12 | | | | | | BHM |
| ALBANY Lv | 8 12 | | | | | | | 3 17 | 9 17 | | | | | | BHM |
| MOULTRIE Ar | 8 36 | | | | | | | 3 41 | 9 41 | | | | | | HSV |
| VALDOSTA Ar | 8 55 | | | | | | | 4 00 | 10 00 | | | | | | HSV |
| VALDOSTA (20) Lv | 8 59 | | | | | | | 4 04 | 10 04 | | | | | | TCL |
| JACKSONVILLE (30) (EST) Ar | 9 40 | | | | | | | 4 45 | 10 45 | | | | | | TCL |
| DOTHAN (CST) Ar | | | | | | 1 11 | | | | | | | 8 41 | | UBS |
| DOTHAN (20) Lv | | | | | | 1 15 | | | | | | | 8 45 | | UBS |
| PANAMA CITY Ar | | | | | | | 1 55 | | | | | | 9 19 | | TUP |
| PANAMA CITY (20) Lv | | | | | | | | | | | | | | | TUP |
| ELGIN AIR FORCE BASE Ar | | | | | | 1 57 | | | | | | | | | MEM |
| ELGIN AIR FORCE BASE Lv | | | | | | | | | | | | | | | MEM |
| NEW ORLEANS (30) (CST) Ar | | | | 8 30 | | | | | | | | | | | VPS |
| | | | | 10 16 | | | | | | | | | | | MSY |

AT LEAST 20 MINUTES
BEFORE FLIGHT TIME,
check in at the ticket counter,
to assure on-time departure of
your flight. Reservations not
claimed at least 10 minutes
prior to flight time may be
cancelled.

(00)—Figure in parenthesis shown after cities is minimum interline connecting time acceptable at each connecting point.

Apr. 1

New Orleans • Eglin Air Force Base • Panama City • Jacksonville • Atlanta • Memphis • Charlotte

| ALL FLIGHTS DAILY (Except As Noted) | Ex Su | Ex Su | Su Only | 202 | 502 | Ex Sa-Su | 607 | 105 | 204 | 524 | 504 | 116 | 107 | 609 | 208 | 708 | CITY CODE |
|-------------------------------------|-------|-------|---------|-----|-----|----------|-----|-----|-----|------|------|------|-----|-----|-----|-----|-----------|
| (Read Down) | 101 | 522 | 522 | | | 114 | | | | | | | | | | | |
| NEW ORLEANS (30) (CST) Lv | AM | AM | AM | AM | AM | AM | PM | PM | PM | PM | PM | PM | PM | PM | PM | PM | MSY |
| ELGIN AIR FORCE BASE Ar | | | | | | | | | | | | | | | | | VPS |
| ELGIN AIR FORCE BASE Lv | | 5 30 | 8 15 | | | | | | | 2 20 | | | | | | | VPS |
| PANAMA CITY Ar | | | | | | | | | | | | | | | | | PFN |
| PANAMA CITY (20) Lv | | | | | | | | | | | | | | | | | PFN |
| DOTHAN Ar | | | | | | 7 30 | | | | | 2 35 | | | | | | DHN |
| DOTHAN (20) (CST) Lv | | | | | | 8 03 | | | | | | | | | | | DHN |
| | | | | | | 8 07 | | | | | | | | | | | DHN |
| JACKSONVILLE (30) (EST) Lv | | | | | | | | | | | | | | | | | JAX |
| VALDOSTA Ar | | | | | | | | | | 2 05 | | | | | | | VLD |
| VALDOSTA (20) Lv | | | | | | | | | | 2 51 | | | | | | | VLD |
| MOULTRIE Ar | | | | | | | | | | 2 54 | | | | | | | MGR |
| MOULTRIE Lv | | | | | | | | | | 3 17 | | | | | | | MGR |
| ALBANY Ar | | | | | | | | | | 3 39 | | | | | | | ABY |
| ALBANY (20) Lv | | | | | | | | | | 3 43 | | | | | | | ABY |
| COLUMBUS, GA. Ar | | 7 42 | 10 27 | | | | | | | 4 20 | | | | | | | CSG |
| COLUMBUS, GA. (20) Lv | | 7 50 | 10 35 | | | | | | | 4 25 | | | | | | | CSG |
| ATLANTA (30) (EST) Ar | | 8 25 | 11 10 | | | | | | | 5 00 | 5 12 | 5 20 | | | | | ATL |
| ATLANTA (30) (EST) Lv | 7 00 | | | | | | | | | | | | | | | | ATL |
| ANNISTON (CST) Lv | 6 42 | | | | | | | | | | | | | | | | ANB |
| GADSDEN Ar | 7 05 | | | | | | | | | | | | | | | | GAD |
| BIRMINGHAM Ar | 7 29 | | | | | | | | | | | | | | | | BHM |
| BIRMINGHAM (20) Lv | 7 35 | | | | | | | | | | | | | | | | BHM |
| HUNTSVILLE Ar | | | | | | | | | | | | | | | | | HSV |
| HUNTSVILLE (20) Lv | | | | | | | | | | | | | | | | | HSV |
| TUSCALOOSA Ar | 8 04 | | | | | | | | | | | | | | | | TCL |
| TUSCALOOSA Lv | 8 07 | | | | | | | | | | | | | | | | TCL |
| COLUMBUS, MISS. Ar | 8 33 | | | | | | | | | | | | | | | | UBS |
| COLUMBUS, MISS. Lv | 8 37 | | | | | | | | | | | | | | | | UBS |
| TUPELO Ar | 9 09 | | | | | | | | | | | | | | | | TUP |
| MEMPHIS (30) (CST) Ar | 9 50 | | | | | | | | | | | | | | | | MEM |
| ATHENS (EST) Lv | | | | | | | | | | | | | | | | | AHN |
| GREENWOOD, S. C. Ar | | | | | | | | | | | | | | | | | GRD |
| GREENWOOD, S. C. Lv | | | | | | | | | | | | | | | | | GRD |
| GREENVILLE, S. C. Ar | | | | | | | | | | | | | | | | | GRL |
| GREENVILLE, S. C. Lv | | | | | | | | | | | | | | | | | GRL |
| SPARTANBURG (20) Lv | | | | | | | | | | | | | | | | | SPA |
| CHARLOTTE (30) (EST) Ar | | | | | | | | | | | | | | | | | CLT |

AT LEAST 20 MINUTES
BEFORE FLIGHT TIME,
check in at the ticket counter,
to assure on-time departure of
your flight. Reservations not
claimed at least 10 minutes
prior to flight time may be
cancelled.

(00)—Figure in parenthesis shown after cities is minimum interline connecting time acceptable at each connecting point.

Apr. 1

WAITING FOR YOU IN
COLUMBUS OR TUPELO ADJACENT
MISSISSIPPI REX PLAZA
HERTZ RENT-A-CAR

"In the Playground of Northwest Florida"
FT. WALTON BEACH, FLA.
J. S. Starkey, Owner
STARKEY Hotel Court
Call Your Local Southern Airways
Ticket Office for Reservations

Sea Gull Restaurant and Cocktail Lounge
We Specialize in Seafood and Steaks
• Featuring Live Maine Lobster
CROSS BROOKS BRIDGE
SANTA ROSA ISLAND
Fort Walton Beach, Florida

in Columbus, Ga. **THE WAVERLY**
• Completely Air Conditioned Hotel
• Rooms with Private Bath from \$3.75
• Coffee Shop & Cocktail Lounge
• Quiet and Unobtrusive Service
• In the Very Heart of Town
• 15 Minutes from "Fort Benning"
Virginia Webb
Manager

Avis RENT-A-CAR
Office — **DOTHAN MUNICIPAL AIRPORT**
DOTHAN, ALABAMA
DAY PHONE 4-4580 • NIGHT PHONE 3-3220

MOTEL Capri & RESTAURANT
JACKSONVILLE, FLA.
• North Main at 38th Street, between the Airport & downtown area.
• Air Conditioned and Steam Heated rooms.
• 24-hour desk & phone service, TV lounge, or room TV available.
• Rates from \$6.00 single, \$7.00 double, family units and apartments with housekeeping facilities.

THE REICH TWX Gads 578
Gadsden, Alabama TV Available
"One of America's Fine Hotels"
Completely Modern Air-Conditioned
Noted for excellent food served in delightful surroundings.

New Cars Low Rates
Amplly Insured
American Drive It Yourself, Inc.
at the Airport
GADSDEN, ALABAMA
Phone Liberty 6-6373

Charlotte • Atlanta • Memphis • Jackson • New Orleans • Mobile

| ALL FLIGHTS DAILY (Except As Noted) (Read Down) | Ex Su 351 | Ex Su 341 | Ex Su 101 | 355 | Ex Sa-Su 111 | 607 | 105 | 307 | 347 | Note Below 357 | 117 | 107 | Ex Sa 609 | CITY CODE |
|--|--------------|--------------|--------------|-------|-----------------|------|------|------|-----|----------------------|-----|-------|--------------|--------------|
| CHARLOTTE (30) (EST) Lv | AM | AM | AM | AM | AM | PM | PM | PM | PM | PM | PM | PM | PM | CLT |
| SPARTANBURG (20) Lv | | | | | | | | | | | | | | SPA |
| GREENVILLE, S. C. Ar | | | | | | | | | | | | | | GRL |
| GREENVILLE, S. C. (20) Lv | | | | | | | | | | | | | | GRL |
| GREENWOOD, S. C. Lv | | | | | | | | | | | | | | GRD |
| ATHENS Ar | | | | | | | | | | | | | | AHN |
| ATHENS Lv | | | | | | | | | | | | | | AHN |
| ATLANTA (30) (EST) Ar | | | | | | | | | | | | | | ATL |
| ATLANTA (30) (EST) Lv | | | 7 00 | | | 1 10 | 1 25 | | | | | 8 00 | 8 40 | ATL |
| ANNISTON (CST) Lv | | | 6 42 | | | | | | | | | 7 42 | | ANB |
| GADSDEN Lv | | | 7 05 | | | | | | | | | 8 05 | | GAD |
| BIRMINGHAM Ar | | | 7 29 | | | | | | | | | 8 29 | | BHM |
| BIRMINGHAM (20) Lv | | | 7 35 | | | | | | | | | 8 35 | | BHM |
| HUNTSVILLE Ar | | | | | | 1 13 | 1 45 | | | | | | 8 43 | HSV |
| HUNTSVILLE (20) Lv | | | | | | 1 21 | | | | | | | | HSV |
| TUSCALOOSA Ar | | | 8 04 | | | | 2 14 | | | | | 9 04 | | TCL |
| TUSCALOOSA Lv | | | 8 07 | | | | 2 18 | | | | | 9 07 | | TCL |
| COLUMBUS, MISS. Ar | | | 8 33 | | | | 2 44 | | | | | 9 33 | | UBS |
| COLUMBUS, MISS. Lv | | | 8 37 | | | | 2 48 | | | | | 9 37 | | UBS |
| TUPELO Lv | | | 9 09 | | | | 3 19 | | | | | 10 00 | | TUP |
| MEMPHIS (30) (CST) Ar | | | 9 50 | | | 2 40 | 4 00 | | | | | 10 50 | | MEM |
| MEMPHIS (30) (CST) Lv | | 7 25 | | 11 35 | | | | 4 40 | | 7 10 | | | | MEM |
| GREENVILLE, MISS. Ar | | 8 23 | | 12 33 | | | | | | 8 08 | | | | GLH |
| GREENVILLE, MISS. Lv | | 8 27 | | 12 36 | | | | | | 8 12 | | | | GLH |
| MONROE Ar | | | | 1 16 | | | | | | 8 52 | | | | MLU |
| MONROE (20) Lv | 7 00 | | | 1 22 | | | | | | 8 58 | | | | MLU |
| GREENWOOD, MISS. Lv | | | | | | | | 5 32 | | | | | | GRW |
| VICKSBURG Ar | | 9 07 | | | | | | 6 08 | | | | | | VKS |
| JACKSON (20) (CST) Ar | | 9 28 | | | | | | | | | | | | JAN |
| JACKSON (20) (CST) Lv | | 9 45 | | | | | 6 20 | 6 35 | | | | | | JAN |
| VICKSBURG Ar | | | | | | | 6 48 | | | | | | | VKS |
| NATCHEZ Lv | 7 38 | | | 1 58 | | | 7 18 | | | | | | | HEZ |
| BATON ROUGE Ar | 8 12 | | | 2 32 | | | 7 52 | | | 9 58 | | | | BTR |
| BATON ROUGE (20) Lv | 8 15 | | | 2 35 | | | 7 55 | | | 10 01 | | | | BTR |
| NEW ORLEANS (30) (CST) Ar | 8 45 | | | 3 05 | | | 8 25 | | | 10 31 | | | | MSY |
| LAUREL (CST) Lv | | 10 21 | | | | | | 7 11 | | | | | | LUL |
| GULFPORT-BILOXI Ar | | 11 00 | | | | | | 7 50 | | | | | | GPT |
| GULFPORT-BILOXI (20) Lv | | 11 03 | | | | | | 7 55 | | | | | | GPT |
| MOBILE (20) (CST) Ar | | 11 28 | | | | | | 8 20 | | | | | | MOB |

(00)—Figure in parenthesis shown after cities is minimum interline connecting time acceptable at each connecting point.

Apr. 1

AT LEAST 20 MINUTES
BEFORE FLIGHT TIME,
check in at the ticket counter,
to assure on-time departure of
your flight. Reservations not
claimed at least 10 minutes
prior to flight time may be
cancelled.

Mobile • New Orleans • Jackson • Memphis • Atlanta • Charlotte

| ALL FLIGHTS DAILY (Except As Noted) (Read Down) | Ex Su 600 | 102 | Ex Sa-Su 114 | Note Below 352 | Note Below 432 | 104 | 116 | 354 | Note Below 434 | Ex Sa 106 | 608 | 304 | Ex Sa 356 | CITY CODE |
|--|--------------|-------|-----------------|----------------------|----------------------|-----|-----|------|----------------------|--------------|------|-------|--------------|--------------|
| MOBILE (20) (CST) Lv | AM | AM | AM | AM | AM | PM | PM | PM | PM | PM | PM | PM | PM | MOB |
| GULFPORT-BILOXI Ar | | | | | | | | | | | | | | GPT |
| GULFPORT-BILOXI (20) Lv | | | | | | | | | | | | | | GPT |
| LAUREL (CST) Lv | | | | | | | | | | | | | | LUL |
| NEW ORLEANS (30) (CST) Lv | | | | 6 40 | | | | 1 40 | | | | 4 10 | 8 50 | MSY |
| BATON ROUGE Ar | | | | 7 13 | | | | 2 13 | | | | 4 43 | 9 23 | BTR |
| BATON ROUGE (20) Lv | | | | 7 15 | | | | 2 16 | | | | 4 46 | 9 26 | BTR |
| NATCHEZ Ar | | | | 7 50 | | | | 2 50 | | | | 5 20 | 10 00 | HEZ |
| VICKSBURG Lv | | | | | | | | | | | | 5 48 | | VKS |
| JACKSON (20) (CST) Ar | | | | | 8 43 | | | | 3 12 | | | 6 09 | | JAN |
| JACKSON (20) (CST) Lv | | | | | | | | | | 9 15 | | | | JAN |
| VICKSBURG Ar | | | | | | | | | | 9 41 | | | | VKS |
| GREENWOOD, MISS. Lv | | | | | | | | | | 10 25 | | | | GRW |
| MONROE Ar | | | | 8 24 | | | | 3 24 | | | | | | MLU |
| MONROE (20) Lv | | | | 8 30 | | | | 3 30 | | | | | | MLU |
| GREENVILLE, MISS. Ar | | | | 9 06 | | | | 4 06 | 4 26 | | | | | GLH |
| GREENVILLE, MISS. Lv | | | | 9 10 | | | | 4 10 | 4 30 | | | | | GLH |
| MEMPHIS (30) (CST) Ar | | | | 10 00 | 11 12 | | | 5 00 | 5 20 | | | | | MEM |
| MEMPHIS (30) (CST) Lv | | 6 45 | | | | | | | | 1 00 | | 6 35 | 7 25 | MEM |
| TUPELO Lv | | 7 27 | | | | | | | | 1 42 | | 7 17 | | TUP |
| COLUMBUS, MISS. Ar | | 7 55 | | | | | | | | 2 10 | | 7 45 | | UBS |
| COLUMBUS, MISS. Lv | | 7 58 | | | | | | | | 2 13 | | 7 48 | | UBS |
| TUSCALOOSA Ar | | 8 23 | | | | | | | | 2 38 | | 8 13 | | TCL |
| TUSCALOOSA Lv | | 8 27 | | | | | | | | 2 42 | | 8 17 | | TCL |
| HUNTSVILLE Ar | | | | | | | | | | | | | 8 40 | HSV |
| HUNTSVILLE (20) Lv | 7 30 | | | | | | | | | | | | 8 48 | HSV |
| BIRMINGHAM Ar | | 8 52 | | | | | | | | 3 07 | | 8 42 | | BHM |
| BIRMINGHAM (20) Lv | | 8 59 | | | | | | | | 3 15 | | 8 50 | | BHM |
| GADSDEN Ar | | 9 24 | | | | | | | | 3 40 | | 9 15 | | GAD |
| ANNISTON (CST) Lv | | 9 46 | | | | | | | | 5 20 | | 9 37 | | ANB |
| ATLANTA (30) (EST) Ar | 9 28 | 11 20 | | | | | | | | | | 11 11 | 10 46 | ATL |
| ATLANTA (30) (EST) Lv | | | | | | | | | | | | | | ATL |
| ATHENS Ar | | | 11 35 | | | | | | | | 7 20 | | | AHN |
| ATHENS Lv | | | 12 08 | | | | | | | | 7 53 | | | AHN |
| ATHENS, S. C. Ar | | | 12 11 | | | | | | | | 7 56 | | | GRD |
| GREENWOOD, S. C. Lv | | | 12 44 | | | | | | | | 8 29 | | | GRD |
| GREENVILLE, S. C. Ar | | | 1 07 | | | | | | | | 8 52 | | | GRL |
| GREENVILLE, S. C. (20) Lv | | | 1 11 | | | | | | | | 8 56 | | | GRL |
| SPARTANBURG (20) Lv | | | 1 29 | | | | | | | | 9 14 | | | SPA |
| CHARLOTTE (30) (EST) Ar | | | 1 58 | | | | | | | | 9 43 | | | CLT |

(00)—Figure in parenthesis shown after cities is minimum interline connecting time acceptable at each connecting point.

Apr. 1

AT LEAST 20 MINUTES
BEFORE FLIGHT TIME,
check in at the ticket counter,
to assure on-time departure of
your flight. Reservations not
claimed at least 10 minutes
prior to flight time may be
cancelled.

SAUL ADLER GARAGE
More people by far use
HERTZ Rent a car
Rent-A-Car
MONROE, LA.
Phone FA 3-8805
24 hours
Airport Office and
Downtown Office, 201 So. Grand St.

for the very best
THE Jacksonian
HIGHWAY HOTEL
CASUAL LUXURY
Highway 51 N. • 9 minutes from downtown Jackson, Miss.

COLONIAL Phone 3-7421
Court HOTEL
65 ROOMS • SWIMMING POOL
AIR-CONDITIONED
INSIDE CITY
Phone CEdar 3-5393
HOTEL
GREENVILLE
225 Rooms • 200 Air-Conditioned
Convenient to Textile Hall
and Downtown
GREENVILLE, S. C.'s finest hotels!

COLUMBUS
MOTEL
FREE TV
IN ROOMS
AIR
CONDITIONED
PHONES
TV LOBBY
60 ULTRA MODERN ROOMS
•
SWIMMING POOL
•
INSIDE CITY
•
PHONE FA 8-2551
COLUMBUS, MISS.
P. O. BOX 861

Save with Southern's
FAMILY PLAN
on **SATURDAY**
Tuesday, Wednesday
and Thursday.

Air Southern Airways
FREIGHT SERVICE
assures } FAST, SAFE,
ON-TIME DELIVERY

Southern
AIRWAYS
Connecting 34
Cities with
the World
Fly Southern Airways

For Speed and
Convenience—Use
★ Air Parcel Post
★ Air Express
★ Air Mail
★ Air Freight

ADULT FARES

Infants free; Children 2 to 12, 1/2 Fare

| BETWEEN: | ALBANY | ANNISTON | ATHENS | ATLANTA | BATON ROUGE | BIRMINGHAM | CHARLOTTE | COLUMBUS, GA. | COLUMBUS, MISS. | DOTHAN | EGLIN AIR FORCE BASE | GADSDEN | GREENVILLE, MISS. | GREENVILLE, S. C. | GREENWOOD, MISS. | GREENWOOD, S. C. | GULFPORT-BILOXI | HUNTSVILLE | JACKSON, MISS. | JACKSONVILLE | LAUREL | MEMPHIS | MOBILE | |
|----------------------|--------|----------|--------|---------|-------------|------------|-----------|---------------|-----------------|--------|----------------------|---------|-------------------|-------------------|------------------|------------------|-----------------|------------|----------------|--------------|--------|---------|--------|--|
| ANNISTON | 18.60 | | | | | | | | | | | | | | | | | | | | | | | |
| ATHENS | 17.65 | 11.75 | | | | | | | | | | | | | | | | | | | | | | |
| ATLANTA | 13.30 | 7.35 | 6.45 | | | | | | | | | | | | | | | | | | | | | |
| BATON ROUGE | 41.00 | 7.00 | | | | | | | | | | | | | | | | | | | | | | |
| BIRMINGHAM | 19.35 | 6.95 | 15.05 | 36.50 | 35.05 | | | | | | | | | | | | | | | | | | | |
| CHARLOTTE | 28.15 | 22.25 | 14.95 | 16.95 | | 25.50 | | | | | | | | | | | | | | | | | | |
| COLUMBUS, GA. | 7.25 | 12.90 | 11.95 | 7.60 | 32.15 | 16.20 | 22.45 | | | | | | | | | | | | | | | | | |
| COLUMBUS, MISS. | 26.00 | 13.60 | 21.70 | 17.35 | 34.00 | 8.70 | 32.10 | 22.85 | | | | | | | | | | | | | | | | |
| DOTHAN | 18.90 | 18.00 | 13.60 | 26.15 | 21.00 | 26.50 | 8.10 | 27.65 | | | | | | | | | | | | | | | | |
| EGLIN AIR FORCE BASE | 21.00 | 22.65 | 18.30 | 22.35 | 21.00 | 33.15 | 12.80 | 27.65 | 6.75 | | | | | | | | | | | | | | | |
| GADSDEN | 19.35 | 4.65 | 12.80 | 8.40 | 39.10 | 5.10 | 23.30 | 13.90 | 11.75 | 19.95 | 21.00 | | | | | | | | | | | | | |
| GREENVILLE, MISS. | 29.35 | 29.35 | 30.65 | 17.45 | 23.40 | 23.40 | 19.95 | 36.50 | 34.75 | 27.45 | | | | | | | | | | | | | | |
| GREENVILLE, S. C. | 22.75 | 16.85 | 9.45 | 11.55 | 20.15 | 7.60 | 17.05 | 26.80 | 23.05 | 27.75 | 17.85 | | | | | | | | | | | | | |
| GREENWOOD, MISS. | 30.15 | 30.15 | 33.05 | 17.05 | 25.25 | 19.65 | 10.40 | 16.50 | 26.30 | 22.55 | 27.25 | | | | | | | | | | | | | |
| GREENWOOD, S. C. | 22.25 | 16.30 | 6.65 | 11.00 | | | | | | | | | 4.65 | | | | | | | | | | | |
| GULFPORT-BILOXI | | | | | | | | | | | | | | | | | | | | | | | | |
| HUNTSVILLE | 21.80 | | 15.50 | 14.60 | 34.20 | 29.50 | 16.60 | | | 20.15 | 26.00 | | | | | | | | | | | | | |
| JACKSON | 31.20 | 31.20 | 33.90 | 11.85 | 25.25 | 23.90 | 32.85 | 29.05 | 29.30 | 29.30 | 26.30 | | | | | | | | | | | | | |
| JACKSONVILLE | 12.65 | 25.25 | 24.30 | 19.95 | 28.60 | 29.30 | 18.40 | 35.25 | | | | | | | | | | | | | | | | |
| LAUREL | | | | 13.55 | | | | | | | | | | | | | | | | | | | | |
| MEMPHIS | 34.80 | 22.45 | 29.50 | 25.15 | 24.40 | 17.55 | 35.75 | 30.65 | 11.65 | 36.50 | 36.50 | 20.60 | 10.40 | 30.40 | 9.95 | 30.35 | 26.90 | 14.55 | 14.35 | 43.05 | 20.35 | | | |
| MOBILE | | | | | | | | | | | | | | | | | | | | | | | | |
| MONROE | | 31.20 | | 33.90 | 11.85 | 25.25 | 29.30 | 10.30 | 25.25 | 35.95 | 32.15 | 29.30 | 19.65 | 18.80 | 5.50 | 21.00 | 28.50 | 13.60 | 9.45 | | 7.60 | 26.90 | | |
| MOULTRIE | 4.65 | 21.10 | 20.15 | 15.80 | 21.80 | 29.30 | 10.30 | 28.50 | 29.10 | 31.05 | 27.25 | 21.60 | 25.25 | 11.95 | 24.40 | 24.75 | 21.00 | 28.50 | 9.45 | | 14.45 | 16.00 | 21.00 | |
| NATCHEZ | | 36.10 | | 38.80 | 6.95 | 30.15 | | 29.10 | 29.10 | 31.05 | 27.25 | 34.20 | 12.55 | 25.25 | 12.45 | 24.75 | 18.80 | 32.05 | 7.25 | 10.20 | 12.25 | 19.55 | 18.80 | |
| NEW ORLEANS | | 42.05 | | 32.35 | 6.20 | 36.05 | 28.00 | 34.70 | 22.00 | 18.20 | 40.15 | 18.60 | 17.45 | 17.45 | 17.45 | 17.45 | 34.20 | 12.90 | | | 13.55 | 25.15 | | |
| PANAMA CITY | | 21.00 | | 18.30 | 25.15 | 21.00 | 33.15 | 12.80 | 6.75 | 5.50 | 21.00 | 36.50 | 27.25 | 4.65 | 27.75 | 27.75 | 26.00 | 31.85 | | | | 36.50 | | |
| SPARTANBURG | 24.20 | 18.30 | 10.90 | 13.00 | 21.60 | 6.10 | 18.50 | 28.25 | 24.55 | 29.20 | 19.35 | 4.65 | 4.65 | 4.65 | 6.35 | 25.50 | 25.50 | 25.50 | | | | 31.85 | | |
| TUPELO | 29.85 | 17.45 | 25.55 | 21.20 | 30.15 | 12.55 | 35.75 | 26.70 | 5.90 | 31.50 | 31.50 | 15.60 | 16.10 | 30.40 | 15.70 | 30.15 | 20.05 | 39.10 | | | | 7.80 | | |
| TUSCALOOSA | 22.85 | 10.50 | 18.60 | 14.25 | 35.05 | 5.60 | 29.00 | 19.75 | 5.20 | 24.55 | 24.55 | 8.60 | 23.05 | 23.70 | 22.65 | 23.20 | 25.25 | 32.10 | | | | 14.75 | | |
| VALDOSTA | 6.95 | 23.50 | 22.55 | 18.20 | 24.20 | 29.30 | 12.65 | 30.85 | | | 24.20 | | 27.65 | 27.65 | 27.15 | | 26.80 | | | | 7.80 | 39.20 | | |
| VICKSBURG | | 31.20 | | 33.90 | 11.85 | 25.25 | 29.30 | 10.30 | 28.50 | 31.05 | 27.25 | 34.20 | 12.55 | 25.25 | 12.45 | 24.75 | 18.80 | 32.05 | 7.25 | 10.20 | 12.25 | 19.55 | 18.80 | |

| BETWEEN: | MONROE | MOULTRIE | NATCHEZ | NEW ORLEANS | FANAMA CITY | S-ARTANBURG | TUPELO | TUSCALOOSA |
|-------------|--------|----------|---------|-------------|-------------|-------------|--------|------------|
| NATCHEZ | 7.25 | | | | | | | |
| NEW ORLEANS | 16.00 | | 11.10 | | | | | |
| PANAMA CITY | 34.95 | | 30.05 | 21.00 | 29.20 | | | |
| SPARTANBURG | | 26.70 | | | | | | |
| TUPELO | 21.70 | 32.35 | 25.25 | 30.85 | 31.50 | 31.85 | | |
| TUSCALOOSA | 25.25 | 25.35 | 30.15 | 36.05 | 24.55 | 25.15 | 9.05 | |
| VALDOSTA | | 4.65 | | | | 28.80 | 34.70 | 27.75 |
| VICKSBURG | 6.75 | | 7.25 | 12.90 | | | 20.05 | 25.25 |

ALL FARES SUBJECT TO 10% FEDERAL TAX WHERE APPLICABLE.

Going Together? Fly Together!
Charter A Plane!

Fort Walton Motel, Inc.
 Center of Town—on U.S. 98 and 85
 Ft. Walton Beach, Fla.
 Mr. & Mrs. W. T. Davey—Managers
 Telephone CH. 4-5101
 Television Room Phones

famous for fine foods
 NEW ORLEANS' HOME OF THE
BLACK ANGUS Room STEAKS
Live Maine LOBSTER
 4200 South Claiborne New Orleans, Louisiana

Just Say **Charge It!**

Universal Air Travel Plan Cards, issued by any airline, will be honored at any Southern office. In addition, Southern has its Local Air Travel Plan which requires no deposit. Your Southern Agent will be happy to furnish details.

Helbros
 WATCHES
 Precision Timepiece of Southern Airways

TICKET OFFICES - RESERVATIONS - AIRPORT - GROUND SERVICES

| CITY | Ticket Office | Reservations Telephone | Airport | Miles to Airport | Fare |
|----------------------------|---|--|-----------------------|------------------|---------|
| ALBANY, Ga. | Municipal Airport | HEmlock 6-2418 | Municipal | 4 SW | \$ 1.00 |
| ANNISTON, Ala. | Municipal Airport Ft. McClellan | ADams 6-8238 Ext. 4100 | Municipal | 6 SW | 1.25 |
| ATHENS, Ga. | Municipal Airport | LIberty 8-1364 | Municipal | 7 SW | 2.50 |
| ATLANTA, Ga. | Piedmont Hotel | POplar 6-1411 | Atlanta Airport | 4 E | .75 |
| BATON ROUGE, La. | Ryan Airport | ELgin 7-1488 | Ryan Airport | 10 SW | 1.35 |
| BILOXI, Miss. | Gulfport Airport Keesler Air Force Base | UNiversity 4-2323 Ext. 25291 | Municipal | 8 N | 1.25 |
| BIRMINGHAM, Ala. | Municipal Airport | WOrth 1-3737 | Municipal | 13 NW | 2.00 |
| CHARLOTTE, N. C. | Douglas Field | EXpress 9-7474 | Douglas Field | 13 W | 2.00 |
| COLUMBUS, Ga. | Muscogee Airport Ft. Benning | FAirfax 4-2493 Ext. 32239 | Muscogee County | 5 NE | 1.25 |
| COLUMBUS, Miss. | Columbus-Lowndes County Airport | FAirfax 8-4900 | Columbus-Lowndes Co. | 6 SW | 1.15 |
| DOTHAN, Ala. | Municipal Airport | 2-4870 | Municipal | 7 NE | 1.00 |
| EGLIN AIR FORCE BASE, Fla. | Southern Airways Terminal Eglin Air Force Base | 2-5111 Ext. 26291 | Eglin Main Base | 15 NW | B-4.00 |
| FORT WALTON BEACH, Fla. | Eglin Air Force Base | CHerry 4-5128 | Eglin Main Base | 5 SE | 1.00 |
| GADSDEN, Ala. | Municipal Airport | LIberty 6-5285 | Municipal | 3 NW | .75 |
| GREENVILLE, Miss. | Municipal Airport | 2-2612 | Municipal | | |
| GREENVILLE, S. C. | Municipal Airport | CEdar 3-0173 | Municipal | | |
| GREENWOOD, Miss. | Municipal Airport | GLadstone 3-1623 | Municipal | | |
| GREENWOOD, S. C. | Greenwood County Airport | 9-3191 | Greenwood County | | |
| GULFPORT, Miss. | Gulfport Airport | UNiversity 4-2323 | Municipal | | |
| HUNTSVILLE, Ala. | Municipal Airport Redstone Arsenal | JEfferson 6-6383 Ext. 3355 | Municipal | | |
| JACKSON, Miss. | Hotel Heidelberg | FLetwood 2-8889 | Hawkins Field | | |
| JACKSONVILLE, Fla. | Imeson Airport | ELgin 4-7833 | Imeson | | |
| LAUREL, Miss. | Municipal Airport | 3440 | Municipal | | |
| MEMPHIS, Tenn. | Peabody Hotel Millington Naval Air Station | JAckson 5-6456 Ext. 311 | Municipal | | |
| MOBILE, Ala. | Bates Field Brookley Air Force Base | GRenwood 7-3637 GRenwood 9-4851 | Bates Field | | |
| MONROE, La. | Selman Field | FAirfax 5-4601 | Selman Field | | |
| MOULTRIE, Ga. | Sunset Airport | YUkon 5-4048 | Sunset Field | | |
| NATCHEZ, Miss. | Adams County Airport | 6963 | Adams County | | |
| NEW ORLEANS, La. | St. Charles Hotel 8th Naval District Fannin Field | 21-71-3416 FOrest 1-0705 SUNset 5-6166 | Moisant, Int'l. | | |
| PANAMA CITY, Fla. | Memorial Airport | 3-5532 | Fannin Field | | |
| SPARTANBURG, S. C. | 232 S. Crawford St. | (See Moultrie) | Memorial | | |
| THOMASVILLE, Ga. | Municipal Airport | VInewood 2-2055 | Sunset Field—Moultrie | | |
| TUPELO, Miss. | Van De Graff Airport | PLaza 2-3541 | Municipal | | |
| TUSCALOOSA, Ala. | Municipal Airport | CHerry 2-8945 | Van De Graff | | |
| VALDOSTA, Ga. | Municipal Airport | 550 | Municipal | | |
| VICKSBURG, Miss. | Municipal Airport | | Municipal | | |

Auto Rental Service Available. A—2 or more Passengers. B—1 to 5 Passengers.

Going Places with the South for 10 Great Years!