United Air Lines

Our Friendly Times

Schedules effective April 1, 1973 until April 29, 1973



Western Rodeo, Colorado

Your land is our land

United Air Lines

Our Friendly Times

Schedules effective April 1, 1973
until April 29, 1973



Western Rodeo, Colorado

Your land is our land

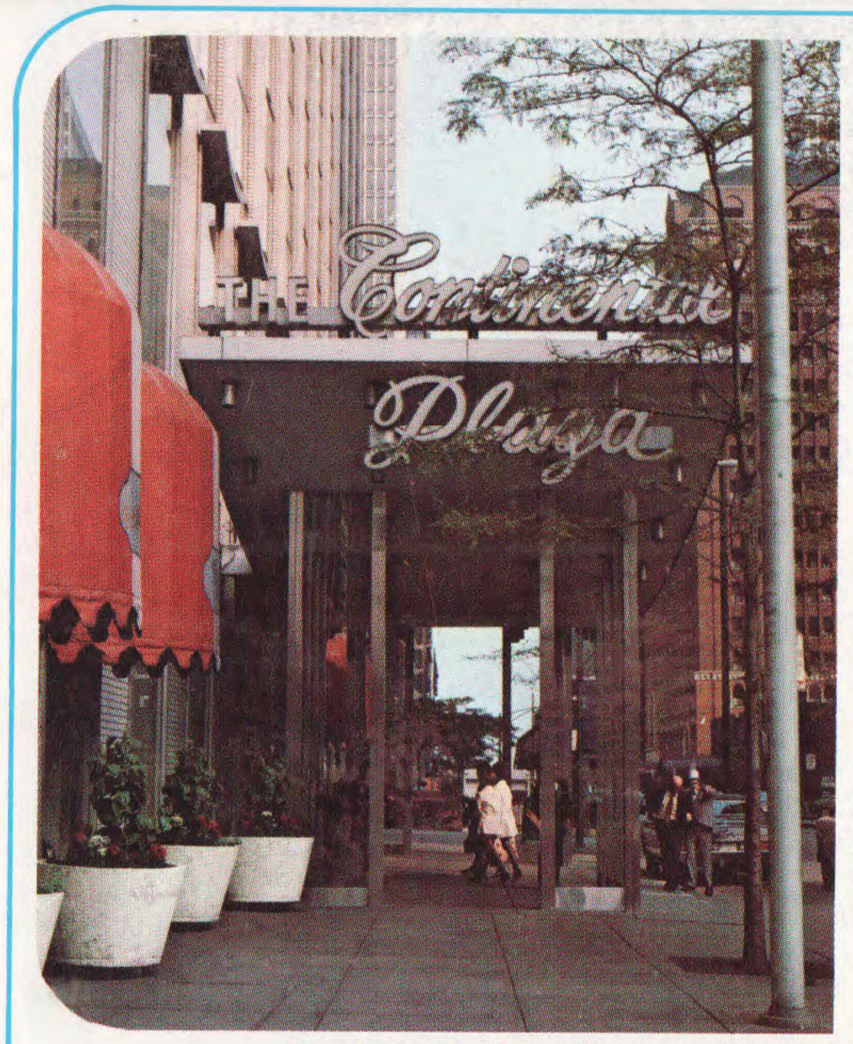

Continental Plaza, Chicago, Illinois.
A Western International Hotel
—Partners in Travel with United.

APRIL

S	M	T	W	T	F	S
1	2	3	4	5	6	7
8	9	10	11	12	13	14
15	16	17	18	19	20	21
22	23	24	25	26	27	28
29	30					

MAY

S	M	T	W	T	F	S
		1	2	3	4	5
6	7	8	9	10	11	12
13	14	15	16	17	18	19
20	21	22	23	24	25	26
27	28	29	30	31		

United Air Lines
P.O. Box 205
Taylor, Michigan 48180

(For Timetable returns ONLY)

Printed in U.S.A. by Strathmore Co. 2/73

Add My Name To The Timetable Mailing List

United Air Lines maintains an extensive list of individuals and corporations receiving copies of "Our Friendly Times" (System Timetable). If you wish to be included on this mailing list to receive your own copy or copies, free of charge, each issue, just complete the following:

COMPANY NAME_____

INDIVIDUALS NAME_____

STREET ADDRESS_____

CITY, STATE & ZIP CODE_____

QUANTITY DESIRED (only if more than one)_____

Mail completed form to:

UNITED AIR LINES
DEPT. EXOAD – J. COCO
P.O. BOX 66100
CHICAGO, ILL. 60666

United Air Lines

From Akron, Ohio
☎ 535-5792
Canton, Ohio. (EST)
☎ 453-8201

	Leave	Arrive	Flight	Service	Stops or Via
To Atlanta, Ga. (EST)					
A	7:10a	9:47a	404/327	✕	Pit
	10:10a	11:43a	575	🍸	0
	5:15p	7:46p	658/459	🍸✕	Pit
To Baltimore, Md. (EST)					
G	5:15p	7:08p	658/262	🍸	Pit
To Birmingham, Ala. (CST)					
	10:10a	11:57a	575/491	🍸	Atl
To Boise, Id. (MST)					
	7:45a	1:46p	483/375	🍸✕	Chi
	11:05a	4:31p	867/277	🍸✕	Chi
To Cedar Rapids/ Iowa City, Ia. (CST)					
	7:45a	11:00a	483/721	✕	Chi
	11:05a	1:55p	867/251	🍸	Chi
	8:00p	9:50p	549/879	🍸	Chi
To Charleston, W.V. (EST)					
	5:15p	8:24p	658/200	—	Pit
To Chicago, Ill. (CST)					
	7:45a	7:53a (O)	483	✕	0
	11:05a	11:17a (O)	867	🍸	0
	8:00p	8:12p (O)	549	🍸	0
To Cleveland, O. (EST)					
	10:25p	10:47p	442	—	0
To Denver, Colo. (MST)					
	7:45a	*9:44a*	*483/217*	🍸✕	*Chi*
	11:05a	2:26p	867/463	🍸✕	Chi
	8:00p	*10:29p*	*549/237*	🍸	*Chi*
To Des Moines, Ia. (CST)					
	7:45a	9:44a	483/655	✕	Chi
	11:05a	2:02p	867/629	🍸	Chi
	8:00p	9:59p	549/929	🍸	Chi
To Grand Junction, Colo. (MST)					
3 P	7:45a	10:35a	483/1401	🍸✕	Chi
To Hilo, Hi. (HST)					
	7:45a	*2:55p*	*483/101*	🎬🍸✕	*Chi*
To Honolulu, Hi. (HST)					
	7:45a	*2:55p (H)*	*483/101*	🎬🍸✕	*Chi*
	7:45a	*3:20p*	*483/953*	🎬🍸✕	*Chi*
To Kansas City, Mo. (CST)					
	7:45a	11:28a	483/485	🍸✕	Chi
	11:05a	2:18p	867/341	🍸	Chi
To Las Vegas, Nev. (PST)					
	7:45a	10:10a	483/501	♫🍸✕	Chi
	11:05a	2:45p	867/345	♫🍸✕	Chi
	8:00p	10:35p	549/749	♫🍸	Chi
To Lincoln, Neb. (CST)					
H	7:45a	10:53a	483/655	🍸✕	Chi
	11:05a	2:36p	867/831	🍸	Chi
G	8:00p	10:26p	549/229	🍸	Chi
P	8:00p	11:09p	549/229	🍸	Chi
To Los Angeles, Cal. (PST)					
	7:45a	*10:40a*	*483/101*	♫🍸✕	*Chi*
	7:45a	12:05p (O)	483/211	🍸✕	Chi
	11:05a	*3:05p*	*867/107*	♫🍸✕	*Chi*
	8:00p	*11:20p*	*549/117*	♫🍸	*Chi*

The friendly skies of your land
United Air Lines

From Akron, Ohio/ Canton, Ohio. (Cont'd)

	Leave	Arrive	Flight	Service	Stops or Via
To Miami/ Fort Lauderdale, Fla. (EST)					
A	*7:10a*	*11:47a*	*404/563*	🍸✕	*Pit*
	10:10a	1:53p	575	🍸✕	1
	10:10a	1:55p (T)	575/265	🍸✕	Atl
	5:15p	8:37p	658/315	🍸✕	Pit
To Minneapolis St. Paul, Minn. (CST)					
	7:45a	9:40a	483/759	✕	Chi
	11:05a	2:15p	867/671	🍸	Chi
G	8:00p	10:22p	549/639	🍸	Chi
To Moline/Rock Island, ILL. Davenport, Ia. (CST)					
P	7:45a	9:25a	483	✕	1
	7:45a	11:00a	483/659	✕	Chi
	11:05a	1:55p	867/851	🍸	Chi
	8:00p	9:40p	549/821	🍸	Chi
To New Orleans, La. (CST)					
	5:15p	7:25p	658/259	🍸✕	Pit
To New York, N.Y. Newark, N.J. (EST)					
A	7:10a	9:20a (E)	404	✕	1
	6:55p	8:04p (E)	544	🍸	0
To Omaha, Neb. (CST)					
A	7:45a	10:00a	483/797	✕	Chi
	7:45a	11:34a	483/271	✕	Chi
	11:05a	1:59p	867/285	🍸	Chi
G	8:00p	10:19p	549/753	🍸	Chi
P	8:00p	10:19p	549/229	🍸	Chi
To Pittsburgh, Penn. (EST)					
A	7:10a	7:40a	404	—	0
	5:15p	5:45p	658	—	0
To Portland, Ore. (PST)					
	7:45a	12:30p	483/141	♫🍸✕	Chi
	11:05a	3:20p	867/159	♫🍸✕	Chi
	8:00p	12:22a	549/153	♫🍸	Chi
To Reno, Nev. (PST)					
	7:45a	12:05p	483/221	🍸✕	Chi
To Sacramento, Cal. (PST)					
	7:45a	12:20p	483/253	🍸✕	Chi
To Salt Lake City, Ut. (MST)					
	7:45a	12:20p	483/375	🍸✕	Chi
	11:05a	3:05p	867/277	🍸✕	Chi
To San Diego, Cal. (PST)					
	7:45a	*12:10p*	*483/225*	🍸✕	*Chi*
	11:05a	3:05p	867/171	🍸✕	Chi
To San Francisco/Oakland/ San Jose, Cal. (PST)					
	7:45a	12:20p (S)	483/943	🍸✕	Chi
	7:45a	12:25p (K)	483/649	🍸✕	Chi
	7:45a	12:35p	483/123	♫🍸✕	Chi
	11:05a	3:30p	867/121	♫🍸✕	Chi
	8:00p	12:02a	549/133	🍸	Chi
	8:00p	11:20p (K)	549/133	🍸	Chi
To Seattle/ Tacoma, Wash. (PST)					
	7:45a	12:25p	483/143	♫🍸✕	Chi
	11:05a	*3:25p*	*867/147*	♫🍸✕	*Chi*
	8:00p	11:10p	549/153	♫🍸	Chi
To Tampa/ St. Petersburg, Fla. (EST)					
	10:10a	1:42p	575/641	🍸	Atl
	5:15p	8:41p	658/193	🍸✕	Pit

SERVICES:
🍸 Cocktails
Complimentary First Class
Nominal Sum in Coach
✕ Full meal service
🍽 Snack service
🎬 Wide screen movies
♫ Audio

For Decoding of Reference Marks See Inside of Back Cover.

location of Western International Hotel

United Air Lines

From Akron, Ohio/ Canton, Ohio. (Cont'd)

	Leave	Arrive	Flight	Service	Stops or Via
To Washington D.C./ Baltimore, Md. (EST)					
A	7:10a	9:04a (W)	404/638		Pit
G	5:15p	7:08p (F)	658/262		Pit
	5:15p	7:09p (W)	658		1
To West Palm Beach, Fla. (EST)					
5 P	7:10a	11:14a	404/469		Pit
4 A	7:10a	11:14a	404/469		Pit
	10:10a	1:46p	575/269		Atl
To Youngstown/Warren/ Sharon, O. (EST)					
P	7:25p	7:47p	552	—	0

From Allentown, Penn. (EST)
☎ 434-6266
Bethlehem, Penn. (EST)
☎ 434-6266
Easton, Penn. (EST)
☎ 434-6266

	Leave	Arrive	Flight	Service	Stops or Via
To Akron, Ohio/ Canton, Ohio. (EST)					
A	7:35a	10:35a	807/651	—	Pit
To Atlanta, Ga. (EST)					
A	7:35a	11:37a	807/491		Pit
To Birmingham, Ala. (CST)					
A	7:35a	11:57a	807/491		Pit
To Boise, Id. (MST)					
	8:25a	1:46p	471/375		Chi
	1:05p	6:25p	841/603		Chi
To Cedar Rapids/ Iowa City, Ia. (CST)					
	8:25a	11:00a	471/721		Chi
G	4:20p	7:00p	607/727		Chi
To Chicago, Ill. (CST)					
	8:25a	9:21a (O)	471		0
	1:05p	3:08p (O)	841		1
G	4:20p	5:16p (O)	607		0
To Cleveland, O. (EST)					
	1:05p	2:12p	841		0
To Denver, Colo. (MST)					
	8:25a	11:25a	471/263		Chi
	1:05p	*5:06p*	*841/203*		*Chi*
G	4:20p	7:40p	607/461		Chi
To Des Moines, Ia. (CST)					
	8:25a	11:18a	471/497		Chi
	1:05p	4:58p	841		2
G	4:20p	7:17p	607/239		Chi
To Flint, Mich. (EST)					
	1:05p	3:20p	841/403		Cle
To Fort Wayne, Ind. (EST)					
	1:05p	3:39p	841/429		Cle
To Grand Junction, Colo. (MST)					
I H	8:25a	12:45p	471/1403		Chi
To Grand Rapids, Mich. (EST)					
	1:05p	3:30p	841/769		Cle
To Hilo, Hi. (HST)					
	8:25a	4:35p	471/123		Chi
To Honolulu, Hi. (HST)					
	8:25a	*3:20p*	*471/953*		*Chi*
	8:25a	4:35p (H)	471/123		Chi

From Allentown/Bethlehem/ Easton, Penn. (Cont'd)

	Leave	Arrive	Flight	Service	Stops or Via
To Kansas City, Mo. (CST)					
	8:25a	11:28a	471/485		Chi
G	4:20p	7:38p	607/139		Chi
To Lansing, Mich. (EST)					
	1:05p	3:47p	841/681		Cle
To Las Vegas, Nev. (PST)					
	8:25a	*11:50a*	*471/723*		*Chi*
	1:05p	5:40p	841/321		Chi
To Los Angeles, Cal. (PST)					
	8:25a	12:05p (O)	471/211		Chi
	8:25a	*12:14p*	*471/103*		*Chi*
	1:05p	*6:03p*	*841/111*		*Chi*
G	4:20p	8:30p	607/115		Chi
G	4:20p	9:13p (O)	607/461		Chi
To Miami/ Fort Lauderdale, Fla. (EST)					
A	*7:35a*	*11:47a*	*807/563*		*Pit*
A	7:35a	12:30p (T)	807/905		Pit
To Milwaukee, Wisc. (CST)					
A	7:35a	10:03a	807/499	—	Pit
To Minneapolis St. Paul, Minn. (CST)					
	8:25a	11:35a	471/401		Chi
	1:05p	5:00p	841/219		Chi
G	4:20p	7:35p	607/847		Chi
To Moline/Rock Island, ILL. Davenport, Ia. (CST)					
	8:25a	11:00a	471/659		Chi
G	4:20p	7:10p	607/291		Chi
To New Orleans, La. (CST)					
A	7:35a	11:32a	807/255		Pit
To Omaha, Neb. (CST)					
	8:25a	11:34a	471/271		Chi
	1:05p	5:09p	841/247		Chi
G	4:20p	7:29p	607/389		Chi
To Pittsburgh, Penn. (EST)					
A	7:35a	8:35a	807	—	0
To Portland, Ore. (PST)					
	8:25a	12:30p	471/141		Chi
	1:05p	6:10p	841/151		Chi
G	*4:20p*	*8:30p*	*607/145*		*Chi*
To Reno, Nev. (PST)					
	8:25a	12:05p	471/221		Chi
To Sacramento, Cal. (PST)					
	8:25a	12:20p	471/253		Chi
	1:05p	6:05p	841/235		Chi
To Salt Lake City, Ut. (MST)					
	8:25a	12:20p	471/375		Chi
	1:05p	6:00p	841/343		Chi
G	4:20p	8:30p	607/489		Chi
To San Diego, Cal. (PST)					
	8:25a	*12:10p*	*471/225*		*Chi*
G	4:20p	8:35p	607/333		Chi
To San Francisco/Oakland/ San Jose, Cal. (PST)					
	8:25a	12:20p (S)	471/943		Chi
	8:25a	12:25p (K)	471/649		Chi
	8:25a	12:35p	471/123		Chi
	1:05p	*6:05p*	*841/129*		*Chi*
	1:05p	6:20p (S)	841/917		Chi
G	4:20p	8:45p	607/135		Chi

The friendly skies of your land
United Air Lines

Schedules shown in local time (F)—Friendship (J)—Kennedy (O)—O'Hare (Chicago) or
For Additional Schedules Call (D)—Dulles (K)—Oakland Ontario (Los Angeles)
United or Your Travel Agent (E)—Newark (L)—LaGuardia (S)—San Jose
 (T)—Fort Lauderdale (H)—Hilo (M)—Midway (W)—National

location of Western International Hotel

United Air Lines

From Allentown/Bethlehem/ Easton, Penn. (Cont'd)

	Leave	Arrive	Flight	Service	Stops or Via
To Seattle/ Tacoma, Wash. (PST)					
	8:25a	12:25p	471/143		Chi
	1:05p	6:10p	841/155		Chi
G	*4:20p*	*8:25p*	*607/157*		*Chi*
To South Bend, Ind. (EST)					
	1:05p	4:42p	841/349		Cle
To Tampa/ St. Petersburg, Fla. (EST)					
A	7:35a	11:51a	807/581		Pit
To Toledo, O. (EST)					
	1:05p	3:18p	841/779		Cle
To Youngstown/Warren/ Sharon, O. (EST)					
A	7:35a	10:22a	807/633	—	Pit

From Asheville, N.C. (EST)
☎ 252-2404

	Leave	Arrive	Flight	Service	Stops or Via
To Atlanta, Ga. (EST)					
	11:00a	11:45a	641		0
	9:45p	10:25p	627		0
To Birmingham, Ala. (CST)					
	11:00a	11:57a	641/491		Atl
To Miami/ Fort Lauderdale, Fla. (EST)					
	11:00a	1:53p	641/575		Atl
	11:00a	1:55p (T)	641/265		Atl
	9:45p	1:07a	627/883		Atl
To New York, N.Y. Newark, N.J. (EST)					
	12:25p	2:42p (E)	824		1
To Raleigh/ Durham N.C. (EST)					
	12:25p	1:05p	824		0
To Tampa/ St. Petersburg, Fla. (EST)					
	11:00a	1:42p	641		1
To West Palm Beach, Fla. (EST)					
	11:00a	1:46p	641/269		Atl

From Atlanta, Ga. (EST)
☎ 523-1411

	Leave	Arrive	Flight	Service	Stops or Via
To Akron, Ohio/ Canton, Ohio. (EST)					
	4:55p	6:23p	570		0
G	5:55p	9:05p	470/839		Pit
To Allentown/Bethlehem/ Easton, Penn. (EST)					
G	11:20a	3:20p	384/484		Pit
G	5:55p	8:45p	470		1
To Asheville, N.C. (EST)					
	11:15a	11:59a	824		0
To Birmingham, Ala. (CST)					
	12:15p	11:57a	491		0
G	3:15p	2:57p	359		0
G	7:10p	6:54p	391		0
To Boston, Mass. (EST)					
	3:00p	7:41p	432/306		Cle

From Atlanta, Ga. (Cont'd)

	Leave	Arrive	Flight	Service	Stops or Via
To Buffalo, N.Y. (EST)					
	11:10a	12:54p	836		0
	5:10p	6:52p	478		0
	5:15p	8:18p	440		1
To Charleston, W.V. (EST)					
	11:35a	12:38p	392		0
	4:55p	6:01p	676		0
To Chicago, Ill. (CST)					
	5:05p	8:00p (O)	279		1
To Cleveland, O. (EST)					
A	10:05a	11:42a	402		0
	11:25a	12:58p	476		0
	3:00p	4:34p	432		0
	5:05p	6:35p	396		0
	8:10p	9:44p	888		0
	12:30a	1:58a	880		0
To Detroit, Mich. (EST)					
	5:05p	7:58p	396/697		Cle
To Flint, Mich. (EST)					
	11:25a	3:20p	476/403		Cle
	5:05p	8:10p	396/909		Cle
To Fort Wayne, Ind. (EST)					
	11:25a	3:39p	476/429		Cle
	5:05p	8:14p	396/576		Cle
To Grand Rapids, Mich. (EST)					
	11:25a	3:30p	476/769		Cle
	5:05p	8:10p	396/692		Cle
To Hartford, Conn. Springfield, Mass. (EST)					
	3:00p	7:25p	432/224		Cle
To Jacksonville, Fla. (EST)					
	12:25p	1:18p	473		0
To Lansing, Mich. (EST)					
	5:05p	8:42p	396/665		Cle
To Miami/ Fort Lauderdale, Fla. (EST)					
	12:15p	1:53p	575		0
	12:25p	1:55p (T)	265		0
	8:25p	9:55p (T)	833		0
	11:35p	1:07a	883		0
To Milwaukee, Wisc. (CST)					
	5:05p	7:44p	396/301		Cle
To Minneapolis St. Paul, Minn. (CST)					
	11:20a	5:00p	384/219		Pit
G	5:05p	10:22p	279/639		Chi
To New Orleans, La. (CST)					
	10:20a	10:44a	397		0
To Newport News/Hampton/ Wmsburg, Va. (EST)					
	11:20a	1:31p	802		1
	6:35p	8:01p	674		0
To New York, N.Y. Newark, N.J. (EST)					
A	8:00a	9:49a (L)	360		0
	11:15a	2:42p (E)	824		2
	2:50p	6:00p (E)	586/992		Pit
	4:05p	6:00p (L)	368		0
	5:15p	8:15p (E)	440/660		Pit
G	8:25p	10:14p (L)	424		0
To Norfolk/Portsmouth, Virginia Beach Va. (EST)					
	11:20a	12:40p	802		0
	5:05p	6:22p	279		0
	6:35p	8:42p	674		1

SERVICES:
Cocktails
Complimentary First Class
Nominal Sum in Coach
Full meal service
Snack service
Wide screen movies
Audio

For Decoding of Reference Marks See Inside of Back Cover.

location of Western International Hotel

United Air Lines

From Atlanta, Ga. (Cont'd)

	Leave	Arrive	Flight	Service	Stops or Via
To Philadelphia, Penn. (EST)					
	3:00p	6:12p	432		1
To Pittsburgh, Penn. (EST)					
	11:20a	12:51p	384		0
	2:50p	4:19p	586		0
	5:15p	6:41p	440		0
	5:55p	7:26p	470		0
To Portland, Ore. (PST)					
	3:00p	*8:30p*	*432/145*		*Cle*
To Providence, R.I. (EST)					
	3:00p	7:37p	432/940		Cle
To Raleigh/ Durham N.C. (EST)					
	11:15a	1:05p	824		1
To Rochester, N.Y. (EST)					
	11:35a	1:23p	410		0
	5:00p	6:48p	956		0
G	5:10p	8:18p	478/937		Buf
	5:55p	9:14p	470/578		Pit
G	6:00p	9:03p	456		1
To Saginaw/Midland/Bay City, Mich. (EST)					
	5:05p	8:15p	396		1
To South Bend, Ind. (EST)					
G	5:05p	8:12p	396/969		Cle
P	5:05p	9:02p	396/576		Cle
To Tampa/ St. Petersburg, Fla. (EST)					
	12:30p	1:42p	641		0
	8:20p	9:33p	459		0
To Toledo, O. (EST)					
	11:25a	3:18p	476/779		Cle
	5:05p	7:58p	396/357		Cle
To Washington D.C./ Baltimore, Md. (EST)					
A	8:35a	10:02a (W)	324		0
	2:45p	4:12p (W)	436		0
G	6:00p	7:27p (W)	456		0
To West Palm Beach, Fla. (EST)					
	12:20p	1:46p	269		0
	8:20p	9:46p	419		0
To Youngstown/Warren/ Sharon, O. (EST)					
	5:55p	9:02p	470/699		Pit

From Bakersfield, Cal. (PST)

☎ 399-2921

	Leave	Arrive	Flight	Service	Stops or Via
To Baltimore, Md. (EST)					
P	7:00a	5:30p	827/64		Lax
To Boise, Id. (MST)					
	9:30a	2:22p	810/898		SFO
	5:25p	9:24p	814/804		SFO
To Charlotte, N.C. (EST)					
	7:00a	4:34p	827/610		Lax
To Chattanooga, Tenn. (EST)					
	10:25a	9:57p	893/700		Lax
To Chicago, Ill. (CST)					
	7:00a	*1:38p (O)*	*827/100*		*Lax*
	10:25a	*6:45p (O)*	*893/108*		*Lax*
	10:25a	6:51p (M)	893/574		Lax
	2:30p	9:15p (O)	984/110		Lax

From Bakersfield, Cal. (Cont'd)

	Leave	Arrive	Flight	Service	Stops or Via
To Cleveland, O. (EST)					
	7:00a	*4:05p*	*827/70*		*Lax*
	10:25a	8:50p	893/78		Lax
To Denver, Colo. (MST)					
	7:00a	12:57p	827/726		Lax
	10:25a	3:12p	893/574		Lax
3 P	2:30p	6:05p	984/799	—	Lax
	2:30p	8:00p	984/210		Lax
To Des Moines, Ia. (CST)					
	7:00a	2:37p	827/304		Lax
	2:30p	11:42p	984/352		Lax
To Detroit, Mich. (EST)					
G	7:00a	3:55p	827/80		Lax
	10:25a	*8:15p*	*893/84*		*Lax*
	2:30p	11:50p	984/110		Lax
To Eugene, Ore. (PST)					
	9:30a	2:48p	810/884		SFO
	5:25p	8:03p	814/976		SFO
To Fresno, Cal. (PST)					
	9:30a	9:56a	810	—	0
To Grand Junction, Colo. (MST)					
3 P	7:00a	11:44a	827/1402		Lax
To Greensboro/High Pt/ Winston-Salem, N.C. (EST)					
	7:00a	6:00p	827/780		Lax
To Hartford, Conn. Springfield, Mass. (EST)					
	7:00a	4:25p	827/76		Lax
To Hilo, Hi. (HST)					
	10:25a	*2:55p*	*893/101*		*Lax*
To Honolulu, Hi. (HST)					
	7:00a	*1:00p*	*827/191*		*Lax*
	10:25a	*2:55p (H)*	*893/101*		*Lax*
	10:25a	*4:30p*	*893/81*		*Lax*
	2:30p	*7:15p*	*984/5*		*Lax*
To Huntsville, Ala. (CST)					
	7:00a	3:25p	827/780		Lax
	10:25a	8:06p	893/700		Lax
To Kansas City, Mo. (CST)					
	9:30a	5:15p	810/738		SFO
To Las Vegas, Nev. (PST)					
	7:00a	9:38a	827/690		Lax
To Los Angeles, Cal. (PST)					
	7:00a	7:30a	827	—	0
	10:25a	10:55a	893	—	0
	2:30p	3:00p	984	—	0
To Memphis, Tenn. (CST)					
	7:00a	1:55p	827/610		Lax
	10:25a	6:55p	893/700		Lax
To Milwaukee, Wisc. (CST)					
	10:25a	5:25p	893/588		Lax
	2:30p	11:25p	984/716		Lax
To Moline/Rock Island, ILL. Davenport, Ia. (CST)					
	10:25a	5:51p	893/168		Lax
To New York, N.Y. Newark, N.J. (EST)					
	7:00a	*4:40p (J)*	*827/6*		*Lax*
	7:00a	5:50p (E)	827/690		Lax
	10:25a	*7:55p (J)*	*893/8*		*Lax*
	10:25a	8:45p (E)	893/12		Lax

Schedules shown in local time (F)—Friendship (J)—Kennedy (O)—O'Hare (Chicago) or
For Additional Schedules Call (D)—Dulles (K)—Oakland Ontario (Los Angeles)
United or Your Travel Agent (E)—Newark (L)—LaGuardia (S)—San Jose
PAGE 6 (T)—Fort Lauderdale (H)—Hilo (M)—Midway (W)—National

location of Western International Hotel

United Air Lines

From Bakersfield, Cal. (Cont'd)

	Leave	Arrive	Flight	Service	Stops or Via
To Omaha, Neb. (CST)					
	7:00a	1:30p	827/304		Lax
	10:25a	4:35p	893/168		Lax
	2:30p	10:45p	984/352		Lax
To Philadelphia, Penn. (EST)					
	7:00a	4:10p	827/82		Lax
	9:30a	8:35p	810/66		SFO
	10:25a	9:10p	893/88		Lax
To Pittsburgh, Penn. (EST)					
	10:25a	*9:59p*	*893/108*		*Lax*
To Portland, Ore. (PST)					
	9:30a	2:17p	810/714		SFO
	5:25p	8:14p	814/258		SFO
To Reno, Nev. (PST)					
	9:30a	12:41p	810/816		SFO
To Richmond, Va. (EST)					
	10:25a	9:12p	893/54		Lax
To Salem, Ore. (PST)					
	5:25p	8:48p	814/976		SFO
To San Diego, Cal. (PST)					
	7:00a	10:33a	827/457	—	Lax
	10:25a	1:18p	893/99	—	Lax
To San Francisco/Oakland/ San Jose, Cal. (PST)					
	9:30a	11:00a	810		1
	5:25p	6:14p	814		0
To Seattle/ Tacoma, Wash. (PST)					
	9:30a	1:45p	810/696		SFO
	5:25p	8:35p	814/288		SFO
To Spokane, Wash. (PST)					
	9:30a	2:21p	810/510		SFO
To Washington D.C./ Baltimore, Md. (EST)					
B	*7:00a*	*4:35p (D)*	*827/52*		*Lax*
I	7:00a	4:40p (D)	827/52		Lax
P	7:00a	5:30p (F)	827/64		Lax
	10:25a	8:20p (D)	893/54		Lax

From Baltimore, Md. (EST)

☎ 766-7600

	Leave	Arrive	Flight	Service	Stops or Via
To Atlanta, Ga. (EST)					
	6:10a	9:35a	675		2
To Bakersfield, Cal. (PST)					
	11:00a	5:02p	735/814		Lax
P	6:30p	10:07p	65/894		Lax
To Boise, Id. (MST)					
	8:25a	1:46p	943/375		Chi
	11:25a	4:31p	171/277		Chi
	5:15p	9:07p	177/717		Den
To Buffalo, N.Y. (EST)					
G	6:25p	7:23p	937		0
To Cedar Rapids/ Iowa City, Ia. (CST)					
	8:25a	11:00a	943/721		Chi
	11:25a	1:55p	171/251		Chi
	4:20p	7:00p	741/727		Chi
	7:10p	9:50p	821/879		Chi

The friendly skies of your land
United Air Lines

From Baltimore, Md. (Cont'd)

	Leave	Arrive	Flight	Service	Stops or Via
To Chicago, Ill. (CST)					
	8:25a	9:21a (O)	943		0
P	9:00a	11:02a (M)	923/367		Cle
	11:25a	12:18p (O)	171		0
	4:20p	5:16p (O)	741		0
G	5:40p	7:42p (M)	775		1
	7:10p	8:06p (O)	821		0
To Cleveland, O. (EST)					
	9:00a	10:10a	923	—	0
	5:40p	6:48p	775		0
To Denver, Colo. (MST)					
	8:25a	11:25a	943/263		Chi
	11:00a	1:22p	293		1
	11:25a	2:26p	171/463		Chi
	5:15p	6:55p	177		0
	7:10p	*10:29p*	*821/237*		*Chi*
To Des Moines, Ia. (CST)					
	8:25a	11:18a	943/497		Chi
	11:25a	2:02p	171/629		Chi
	4:20p	7:17p	741/239		Chi
	7:10p	9:59p	821/929		Chi
To Detroit, Mich. (EST)					
	11:30a	12:47p	805		0
	5:40p	7:58p	775/697		Cle
G	7:40p	9:00p	431		0
To Flint, Mich. (EST)					
	9:00a	11:55a	923/423	—	Cle
	5:40p	8:10p	775/909		Cle
To Fort Wayne, Ind. (EST)					
	9:00a	11:34a	923/249	—	Cle
	5:40p	8:14p	775/576		Cle
To Fresno, Cal. (PST)					
	12:00n	5:00p	63/631		SFO
	5:15p	8:27p	177/385		Den
To Grand Junction, Colo. (MST)					
1 H	8:25a	12:45p	943/1403		Chi
	11:00a	2:40p	293/719		Den
To Grand Rapids, Mich. (EST)					
	9:00a	11:50a	923/455		Cle
	5:40p	8:10p	775/692		Cle
To Honolulu, Hi. (HST)					
	8:25a	*3:20p*	*943/953*		*Chi*
	8:25a	4:35p (H)	943/123		Chi
	11:00a	*7:15p*	*735/5*		*Lax*
To Kansas City, Mo. (CST)					
	8:25a	11:28a	943/485		Chi
	11:00a	12:28p	293		0
	11:25a	2:18p	171/341		Chi
G	4:20p	7:38p	741/139		Chi
To Lansing, Mich. (EST)					
	9:00a	11:37a	923	—	1
	5:40p	8:42p	775/665		Cle
To Las Vegas, Nev. (PST)					
	8:25a	*11:50a*	*943/723*		*Chi*
	11:00a	12:55p	735		0
	11:25a	2:45p	171/345		Chi
	5:15p	8:24p	177/241		Den
	7:10p	10:35p	821/749		Chi
To Lincoln, Neb. (CST)					
	11:25a	2:36p	171/831		Chi
G	7:10p	10:26p	821/229		Chi
P	7:10p	11:09p	821/229		Chi

SERVICES:
Cocktails
Complimentary First Class
Nominal Sum in Coach
Full meal service
Snack service
Wide screen movies
Audio

For Decoding of Reference Marks See Inside of Back Cover.

PAGE 7

location of Western International Hotel

United Air Lines

From Baltimore, Md. (Cont'd)

	Leave	Arrive	Flight	Service	Stops or Via
To Los Angeles, Cal. (PST)					
	8:25a	12:05p (0)	943/211		Chi
	8:25a	*12:14p*	*943/103*		*Chi*
	11:00a	2:15p	735		1
	11:25a	*3:05p*	*171/107*		*Chi*
	12:00n	5:04p	63/523		SFO
	4:20p	8:30p	741/115		Chi
	5:15p	9:13p (0)	177/461		Den
P	6:30p	9:00p	65		0
	7:10p	*11:20p*	*821/117*		*Chi*
To Milwaukee, Wisc. (CST)					
	9:00a	11:14a	923/701		Cle
	5:40p	7:44p	775/301		Cle
To Minneapolis St. Paul, Minn. (CST)					
	8:25a	11:35a	943/401		Chi
	9:00a	11:38a	923/317		Cle
	11:25a	2:15p	171/671		Chi
	4:20p	7:35p	741/847		Chi
G	7:10p	10:22p	821/639		Chi
To Moline/Rock Island, ILL. Davenport, Ia. (CST)					
	8:25a	11:00a	943/659		Chi
	11:25a	1:55p	171/851		Chi
	4:20p	7:10p	741/291		Chi
	7:10p	9:40p	821		1
To Monterey, Cal. (PST)					
	11:00a	4:44p	735/652		Lax
	12:00n	5:48p	63/257		SFO
To New Orleans, La. (CST)					
	6:10a	10:44a	675/397		Atl
To Newport News/Hampton/ Wmsburg, Va. (EST)					
	6:10a	6:48a	675	—	0
	8:00p	8:38p	678	—	0
To Norfolk/Portsmouth, Virginia Beach Va. (EST)					
	6:10a	7:27a	675	—	1
	9:55a	10:37a	296	—	0
To Omaha, Neb. (CST)					
	8:25a	11:34a	943/271		Chi
	11:25a	2:34p	171/911		Chi
	4:20p	7:29p	741/389		Chi
P	7:10p	10:19p	821/229		Chi
G	7:10p	10:19p	821/753		Chi
To Pittsburgh, Penn. (EST)					
G	7:50p	8:42p	819		0
To Portland, Ore. (PST)					
	8:25a	12:30p	943/141		Chi
	11:25a	3:20p	171/159		Chi
	4:20p	*8:30p*	*741/145*		*Chi*
	5:15p	9:08p	177/167		Den
	6:30p	12:22a	41/153		Sea
To Reno, Nev. (PST)					
	8:25a	12:05p	943/221		Chi
	5:15p	8:37p	177/165		Den
To Rochester, N.Y. (EST)					
G	6:25p	8:18p	937		1
To Sacramento, Cal. (PST)					
	8:25a	12:20p	943/253		Chi
	11:00a	3:17p	293/951		Den
	5:15p	8:52p	177		1
To Saginaw/Midland/Bay City, Mich. (EST)					
	9:00a	12:42p	923/423	—	Cle
	5:40p	8:15p	775/396		Cle

From Baltimore, Md. (Cont'd)

	Leave	Arrive	Flight	Service	Stops or Via
To Salt Lake City, Ut. (MST)					
	8:25a	12:20p	943/375		Chi
	11:25a	3:05p	171/277		Chi
	4:20p	8:30p	741/489		Chi
	5:15p	9:07p	177/311		Den
To San Diego, Cal. (PST)					
	8:25a	*12:10p*	*943/225*		*Chi*
	11:25a	3:05p	171		1
	4:20p	8:35p	741/333		Chi
P	6:30p	10:08p	65		1
To San Francisco/Oakland/ San Jose, Cal. (PST)					
	8:25a	12:20p (S)	943		1
	8:25a	12:25p (K)	943/649		Chi
	8:25a	12:35p	943/123		Chi
	12:00n	2:38p	63		0
	4:20p	8:45p	741/135		Chi
	5:15p	8:46p (K)	177/825		Den
	5:15p	8:49p (S)	177/441		Den
	5:15p	8:53p	177/583		Den
P	6:30p	12:32a	65/536		Lax
	7:10p	11:20p (K)	821/133		Chi
To Santa Barbara, Cal. (PST)					
	11:00a	5:00p	735/804		Lax
To Seattle/ Tacoma, Wash. (PST)					
	8:25a	12:25p	943/143		Chi
	11:25a	*3:25p*	*171/147*		*Chi*
	4:20p	*8:25p*	*741/157*		*Chi*
	6:30p	9:00p	41		0
	7:10p	11:10p	821/153		Chi
To South Bend, Ind. (EST)					
	9:00a	12:22p	923/249	—	Cle
G	5:40p	8:12p	775/969		Cle
P	5:40p	9:02p	775/576		Cle
To Spokane, Wash. (PST)					
	5:15p	8:34p	177/687		Den
To Toledo, O. (EST)					
	9:00a	11:33a	923/947	—	Cle
	5:40p	7:58p	775/357		Cle
To Vancouver, B.C. (PST)					
	6:30p	10:23p	41		1

From Birmingham, Ala. (CST)
☎ 323-7731

	Leave	Arrive	Flight	Service	Stops or Via
To Allentown/Bethlehem/ Easton, Penn. (EST)					
G	3:40p	8:45p	456/470		Atl
To Asheville, N.C. (EST)					
A	8:50a	11:59a	824		1
To Atlanta, Ga. (EST)					
A	8:50a	10:32a	824	—	0
	12:35p	2:15p	586		0
G	3:40p	5:20p	456		0
To Bakersfield, Cal. (PST)					
	10:00a	2:10p	887/984		Lax
To Buffalo, N.Y. (EST)					
A	8:50a	12:54p	824/836		Atl
To Charleston, W.V. (EST)					
A	8:50a	12:38p	824/392		Atl
To Cleveland, O. (EST)					
A	8:50a	12:58p	824/476		Atl
	12:35p	4:34p	586/432		Atl
To Fresno, Cal. (PST)					
	10:00a	1:35p	887/846		Lax

From Birmingham, Ala. (Cont'd)

	Leave	Arrive	Flight	Service	Stops or Via
To Honolulu, Hi. (HST)					
	10:00a	*4:30p*	*887/81*		*Lax*
To Knoxville, Tenn. (EST)					
	8:40p	10:22p	896		0
To Los Angeles, Cal. (PST)					
	10:00a	12:10p	887		0
To Miami/ Fort Lauderdale, Fla. (EST)					
A	8:50a	1:53p	824/575		Atl
A	8:50a	1:55p (T)	824/265		Atl
To Newport News/Hampton/ Wmsburg, Va. (EST)					
A	8:50a	1:31p	824/802		Atl
G	3:40p	8:01p	456/674		Atl
To New York, N.Y. Newark, N.J. (EST)					
	12:35p	6:00p (E)	586/992		Pit
	12:35p	6:00p (L)	586/368		Atl
To Norfolk/Portsmouth, Virginia Beach Va. (EST)					
A	8:50a	12:40p	824/802		Atl
G	3:40p	8:42p	456/674		Atl
To Philadelphia, Penn. (EST)					
	12:35p	6:12p	586/432		Atl
To Pittsburgh, Penn. (EST)					
A	8:50a	12:51p	824/384		Atl
	12:35p	4:19p	586		1
G	3:40p	7:26p	456/470		Atl
To Portland, Ore. (PST)					
	10:00a	3:04p	887/486		Lax
To Raleigh/ Durham N.C. (EST)					
A	8:50a	1:05p	824		2
To Rochester, N.Y. (EST)					
A	8:50a	1:23p	824/410		Atl
G	3:40p	9:03p	456		2
To San Diego, Cal. (PST)					
	10:00a	1:18p	887/99		Lax
To San Francisco/Oakland/ San Jose, Cal. (PST)					
	10:00a	2:02p	887		1
To Santa Barbara, Cal. (PST)					
	10:00a	1:20p	887/984		Lax
To Seattle/ Tacoma, Wash. (PST)					
	10:00a	4:17p	887		2
To Tampa/ St. Petersburg, Fla. (EST)					
A	8:50a	1:42p	824/641		Atl
To Vancouver, B.C. (PST)					
	10:00a	5:33p	887		3
To Washington D.C./ Baltimore, Md. (EST)					
	12:35p	4:12p (W)	586/436		Atl
G	3:40p	7:27p (W)	456		1
To West Palm Beach, Fla. (EST)					
A	8:50a	1:46p	824/269		Atl

The friendly skies of your land
United Air Lines

From Boise, Id. (MST)
☎ 342-2781

	Leave	Arrive	Flight	Service	Stops or Via
To Akron, Ohio/ Canton, Ohio. (EST)					
	12:00n	7:03p	374/552		Chi
	1:45p	9:57p	278/442		Chi
To Allentown/Bethlehem/ Easton, Penn. (EST)					
	1:45p	10:09p	278/408		Chi
To Bakersfield, Cal. (PST)					
	5:10p	7:53p	715/809		SFO
To Baltimore, Md. (EST)					
	12:00n	7:33p	374/678		Chi
	1:45p	11:15p	278/284		Chi
To Boston, Mass. (EST)					
	8:30a	5:25p	620/162		Den
	12:00n	7:56p	374/776		Chi
	1:45p	10:38p	278/492		Chi
To Cedar Rapids/ Iowa City, Ia. (CST)					
	3:50p	9:32p	760/718		Den
To Chicago, Ill. (CST)					
	8:30a	*1:38p (0)*	*620/236*		*Den*
	10:55a	3:55p (0)	922		1
	12:00n	3:59p (0)	374		0
	1:45p	6:45p (0)	278		1
	3:50p	*9:21p (0)*	*760/916*		*Den*
To Cleveland, O. (EST)					
	8:30a	4:25p	620/244		Den
	12:00n	7:01p	374/358		Chi
	1:45p	10:06p	278/150		Chi
To Columbus, O. (EST)					
	1:45p	9:45p	278/736		Chi
To Dayton, O. (EST)					
	1:45p	9:36p	278/146		Chi
To Denver, Colo. (MST)					
	8:30a	10:00a	620		0
	3:50p	5:20p	760		0
To Des Moines, Ia. (CST)					
	3:50p	8:52p	760/176		Den
To Detroit, Mich. (EST)					
	12:00n	7:10p	374/152		Chi
	1:45p	9:40p	278/348		Chi
To Eugene, Ore. (PST)					
	2:15p	4:31p	375/325	—	Pdx
To Flint, Mich. (EST)					
	1:45p	9:24p	278/626		Chi
To Fort Wayne, Ind. (EST)					
	12:00n	7:21p	374/448		Chi
To Fresno, Cal. (PST)					
	5:10p	7:40p	715/325		SFO
To Grand Rapids, Mich. (EST)					
	1:45p	9:31p	278/944		Chi
To Hartford, Conn. Springfield, Mass. (EST)					
	12:00n	7:47p	374/104		Chi
	1:45p	10:37p	278/128		Chi
To Hilo, Hi. (HST)					
	8:00a	*2:55p*	*507/101*		*Lax*

Schedules shown in local time
For Additional Schedules Call United or Your Travel Agent
(F)—Friendship (J)—Kennedy (O)—O'Hare (Chicago) or Ontario (Los Angeles)
(D)—Dulles (K)—Oakland
(E)—Newark (L)—LaGuardia (S)—San Jose
(T)—Fort Lauderdale (H)—Hilo (M)—Midway (W)—National

SERVICES:
Cocktails
Complimentary First Class
Nominal Sum in Coach
Full meal service
Snack service
Wide screen movies
Audio

For Decoding of Reference Marks See Inside of Back Cover.

location of Western International Hotel
location of Western International Hotel

United Air Lines

From Boise, Id. (Cont'd)

	Leave	Arrive	Flight	Service	Stops or Via
To Honolulu, Hi. (HST)					
	8:00a	*12:15p*	*507/181*		*SFO*
	8:00a	*2:55p (H)*	*507/101*		*Lax*
	5:10p	*10:15p*	*715/129*		*SFO*
To Lansing, Mich. (EST)					
	1:45p	9:43p	278/862		Chi
To Lincoln, Neb. (CST)					
	3:50p	8:18p	760/718		Den
To Los Angeles, Cal. (PST)					
	8:00a	10:04a	507		1
	5:10p	8:04p	715/529		SFO
	6:50p	8:20p	603		1
To Milwaukee, Wisc. (CST)					
	3:50p	9:24p	760/832		Den
To Moline/Rock Island, ILL. Davenport, Ia. (CST)					
	3:50p	9:08p	760/946		Den
To Muskegon, Mich. (EST)					
	1:45p	9:43p	278/834		Chi
To Newport News/Hampton/ Wmsburg, Va. (EST)					
	12:00n	8:38p	374/678		Chi
	1:45p	10:27p	278/356		Chi
To New York, N.Y. Newark, N.J. (EST)					
	8:30a	*5:27p (J)*	*620/160*		*Den*
G	8:30a	6:12p (L)	620/244		Den
	12:00n	7:52p (E)	374/144		Chi
	12:00n	7:55p (J)	374		1
	12:00n	8:00p (L)	374/922		Chi
	1:45p	*10:28p (E)*	*278/786*		*Chi*
G	1:45p	10:47p (L)	278/928		Chi
To Norfolk/Portsmouth, Virginia Beach Va. (EST)					
	1:45p	10:30p	278/232		Chi
To Omaha, Neb. (CST)					
	3:50p	8:28p	760/730		Den
To Pendleton, Ore. (PST)					
	2:15p	1:57p	375	—	0
To Philadelphia, Penn. (EST)					
	12:00n	7:38p	374/890		Chi
	1:45p	*10:18p*	*278/218*		*Chi*
To Pittsburgh, Penn. (EST)					
	12:00n	7:10p	374/200		Chi
	1:45p	*9:59p*	*278/108*		*Chi*
To Portland, Ore. (PST)					
	8:55a	9:01a	587		0
	2:15p	2:56p	375	—	1
	8:30p	8:32p	761		0
To Providence, R.I. (EST)					
	12:00n	8:00p	374/756		Chi
To Reno, Nev. (PST)					
	6:50p	6:48p	603		0
To Richmond, Va. (EST)					
G	12:00n	9:57p	374/490		Chi
To Rochester, N.Y. (EST)					
	12:00n	7:18p	374/794		Chi
To Saginaw/Midland/Bay City, Mich. (EST)					
	12:00n	6:42p	374/548		Chi

From Boise, Id. (Cont'd)

	Leave	Arrive	Flight	Service	Stops or Via
To Salt Lake City, Ut. (MST)					
	10:55a	11:44a	922		0
	1:45p	2:34p	278		0
	7:05p	7:54p	868		0
	8:20p	9:09p	248		0
To San Diego, Cal. (PST)					
	8:00a	11:28a	507/320		Lax
	6:50p	10:08p	603/65		Lax
To San Francisco/Oakland/ San Jose, Cal. (PST)					
	8:00a	8:25a	507		0
	5:10p	5:37p	715		0
To Santa Barbara, Cal. (PST)					
	8:00a	10:04a	507/588		SFO
	5:10p	8:14p	715/985		SFO
To Seattle/ Tacoma, Wash. (PST)					
	8:55a	10:01a	587		1
	2:15p	5:00p	375/886	—	Pdx
	4:55p	5:05p	277		0
	8:30p	9:56p	761/48		Pdx
To South Bend, Ind. (EST)					
	12:00n	7:39p	374/256		Chi
To Spokane, Wash. (PST)					
	1:00p	12:52p	179		0
To Toledo, O. (EST)					
	12:00n	6:37p	374/680		Chi
	1:45p	9:35p	278/468		Chi
To Toronto, Ont. (EST)					
	12:00n	7:13p	374/682		Chi
	1:45p	10:27p	278/772		Chi
To Vancouver, B.C. (PST)					
	8:55a	12:38p	587/388		Sea
	4:55p	7:33p	277/155		Sea
To Washington D.C./ Baltimore, Md. (EST)					
	8:30a	4:55p (D)	620/632		Den
	12:00n	7:33p (F)	374/678		Chi
	12:00n	8:01p (W)	374/488		Chi
	12:00n	9:03p (D)	374/490		Chi
	1:45p	10:00p (W)	278		2
	1:45p	11:15p (F)	278/284		Chi
To Youngstown/Warren/ Sharon, O. (EST)					
P	12:00n	7:47p	374/552		Chi
G	1:45p	11:01p	278/952		Chi

From Boston, Mass. (EST)

☎ 482-7900

	Leave	Arrive	Flight	Service	Stops or Via
To Atlanta, Ga. (EST)					
	8:35a	1:37p	317/407		Cle
	12:05p	4:14p	403/695		Cle
To Boise, Id. (MST)					
	7:50a	1:46p	141/375		Chi
	10:45a	4:31p	629/277		Chi
	1:35p	6:25p	321/603		Chi
	4:30p	9:07p	163/717		Den
To Cedar Rapids/ Iowa City, Ia. (CST)					
	7:50a	11:00a	141/721		Chi
	10:45a	1:55p	629/251		Chi
	4:00p	7:00p	333/727		Chi
	6:40p	*9:50p*	*237/879*		*Chi*

From Boston, Mass. (Cont'd)

	Leave	Arrive	Flight	Service	Stops or Via
To Chicago, Ill. (CST)					
	7:50a	9:17a (O)	141		0
P	8:35a	11:02a (M)	317 367		Cle
	10:45a	12:09p (O)	629		0
	1:35p	2:59p (O)	321		0
	4:00p	5:27p (O)	333		0
G	5:00p	7:42p (M)	301 775		Cle
	6:40p	*8:07p (O)*	*237*		*0*
To Cleveland, O. (EST)					
	8:35a	10:17a	317		0
	12:05p	1:47p	403		0
	5:00p	6:43p	301		0
To Denver, Colo. (MST)					
	7:50a	11:25a	141/263		Chi
	8:35a	1:17p	317/701		Cle
	10:45a	2:26p	629/463		Chi
	1:35p	*5:06p*	*321/203*		*Chi*
	4:30p	6:50p	163		0
	6:40p	*10:29p*	*237*		*1*
To Des Moines, Ia. (CST)					
	7:50a	11:18a	141/497		Chi
	10:45a	2:02p	629		1
	1:35p	4:58p	321/841		Chi
	4:00p	7:17p	333/239		Chi
	6:40p	*9:59p*	*237/929*		*Chi*
To Detroit, Mich. (EST)					
	5:00p	7:58p	301/697		Cle
To Eugene, Ore. (PST)					
	9:30a	*2:48p*	*97/884*		*SFO*
To Flint, Mich. (EST)					
	8:35a	11:55a	317/423		Cle
	12:05p	3:20p	403		1
	5:00p	8:10p	301/909		Cle
To Fort Wayne, Ind. (EST)					
	8:35a	11:34a	317/249		Cle
	12:05p	3:39p	403/429		Cle
	5:00p	8:14p	301/576		Cle
To Fresno, Cal. (PST)					
	9:30a	*2:45p*	*97/885*		*SFO*
	4:30p	8:27p	163/385		Den
	5:30p	10:30p	93/583		SFO
To Grand Junction, Colo. (MST)					
I H	7:50a	12:45p	141/1403		Chi
To Grand Rapids, Mich. (EST)					
	8:35a	11:50a	317/455		Cle
	12:05p	3:30p	403/769		Cle
	5:00p	8:10p	301/692		Cle
To Hilo, Hi. (HST)					
	9:30a	*4:35p*	*97/123*		*SFO*
To Honolulu, Hi. (HST)					
	7:50a	*3:20p*	*141/953*		*Chi*
	9:30a	*4:35p (H)*	*97/123*		*SFO*
	9:30a	*4:45p*	*97*		*1*
	1:35p	*10:15p*	*321/129*		*Chi*
To Kansas City, Mo. (CST)					
	7:50a	11:28a	141/485		Chi
	10:45a	2:18p	629/341		Chi
G	4:00p	7:38p	333/139		Chi
To Lansing, Mich. (EST)					
	8:35a	11:37a	317/923		Cle
	12:05p	3:47p	403/681		Cle
	5:00p	8:42p	301/665		Cle
To Las Vegas, Nev. (PST)					
	7:50a	*11:50a*	*141/723*		*Chi*
	10:45a	2:45p	629/345		Chi
	1:35p	5:40p	321		1
	4:30p	8:24p	163/241		Den
	6:40p	*10:35p*	*237/749*		*Chi*

From Boston, Mass. (Cont'd)

	Leave	Arrive	Flight	Service	Stops or Via
To Lincoln, Neb. (CST)					
	10:45a	2:36p	629/831		Chi
G	*6:40p*	*10:26p*	*237/229*		*Chi*
P	*6:40p*	*11:09p*	*237/229*		*Chi*
To Los Angeles, Cal. (PST)					
	7:50a	12:05p (O)	141/211		Chi
	7:50a	*12:14p*	*141/103*		*Chi*
	9:30a	*3:04p*	*97/519*		*SFO*
	10:45a	*3:05p*	*629/107*		*Chi*
	1:35p	*6:03p*	*321/111*		*Chi*
	4:00p	8:30p	333/115		Chi
	4:30p	9:13p (O)	163/461		Den
	6:40p	*11:20p*	*237/117*		*Chi*
To Milwaukee, Wisc. (CST)					
	8:35a	11:14a	317/701		Cle
	5:00p	7:44p	301		1
To Minneapolis St. Paul, Minn. (CST)					
	7:50a	11:35a	141/401		Chi
	8:35a	11:38a	317		1
	10:45a	2:15p	629/671		Chi
	1:35p	5:00p	321/219		Chi
	4:00p	7:35p	333/847		Chi
	6:15p	8:10p	205		0
G	*6:40p*	*10:22p*	*237/639*		*Chi*
To Moline/Rock Island, ILL. Davenport, Ia. (CST)					
	7:50a	11:00a	141/659		Chi
	10:45a	1:55p	629/851		Chi
	4:00p	7:10p	333/291		Chi
	6:40p	*9:40p*	*237/821*		*Chi*
To Monterey, Cal. (PST)					
	9:30a	*2:23p*	*97/897*		*SFO*
	5:30p	10:06p	93/849		SFO
To Omaha, Neb. (CST)					
	7:50a	11:34a	141/271		Chi
	10:45a	1:59p	629/285		Chi
	1:35p	5:09p	321/247		Chi
	4:00p	7:29p	333/389		Chi
P	*6:40p*	*10:19p*	*237/229*		*Chi*
G	*6:40p*	*10:19p*	*237/753*		*Chi*
To Portland, Ore. (PST)					
	7:50a	12:30p	141		1
	10:45a	3:20p	629/159		Chi
	1:35p	6:10p	321/151		Chi
	4:00p	*8:30p*	*333/145*		*Chi*
	4:30p	9:08p	163/167		Den
	6:40p	*12:22a*	*237/153*		*Chi*
To Reno, Nev. (PST)					
	7:50a	12:05p	141/221		Chi
	9:30a	*2:25p*	*97/886*		*SFO*
	1:35p	6:48p	321/603		Chi
	4:30p	8:37p	163/165		Den
G	5:30p	10:45p	93/848		SFO
To Sacramento, Cal. (PST)					
	7:50a	12:20p	141/253		Chi
	1:35p	6:05p	321/235		Chi
	4:30p	8:52p	163/177		Den
G	5:30p	10:32p	93/842		SFO
To Saginaw/Midland/Bay City, Mich. (EST)					
	8:35a	12:42p	317/423		Cle
	5:00p	8:15p	301/396		Cle
To Salt Lake City, Ut. (MST)					
	7:50a	12:20p	141/375		Chi
	10:45a	3:05p	629/277		Chi
	1:35p	6:00p	321/343		Chi
	4:00p	8:30p	333/489		Chi
	4:30p	9:07p	163/311		Den

Schedules shown in local time
For Additional Schedules Call United or Your Travel Agent
(F)—Friendship (J)—Kennedy (O)—O'Hare (Chicago) or Ontario (Los Angeles)
(D)—Dulles (K)—Oakland
(E)—Newark (L)—LaGuardia (S)—San Jose
(T)—Fort Lauderdale (H)—Hilo (M)—Midway (W)—National

location of Western International Hotel

SERVICES:
Cocktails
Complimentary First Class
Nominal Sum in Coach
Full meal service
Snack service
Wide screen movies
Audio

For Decoding of Reference Marks See Inside of Back Cover.

location of Western International Hotel

United Air Lines

From Boston, Mass. (Cont'd)

	Leave	Arrive	Flight	Service	Stops or Via
To San Diego, Cal. (PST)					
	7:50a	*12:10p*	*141/225*		*Chi*
	10:45a	3:05p	629/171		Chi
	4:00p	8:35p	333		1
To San Francisco/Oakland/ San Jose, Cal. (PST)					
	7:50a	12:20p (S)	141/943		Chi
	7:50a	12:25p (K)	141/649		Chi
	9:30a	*12:35p*	*97*	♫	*0*
	10:45a	3:30p	629/121	♫	Chi
	1:35p	*6:05p*	*321/129*	♫	*Chi*
	1:35p	6:20p (S)	321/917		Chi
	4:30p	8:46p (K)	163/825	♫	Den
	4:30p	8:49p (S)	163/441	♫	Den
	5:30p	8:45p	93	🎥	0
	6:40p	*12:02a*	*237/133*		*Chi*
	6:40p	*11:20p (K)*	*237/133*		*Chi*
To Seattle/ Tacoma, Wash. (PST)					
	7:50a	12:25p	141/143	♫	Chi
	10:45a	*3:25p*	*629/147*	♫	*Chi*
	1:35p	6:10p	321/155	♫	Chi
	4:00p	*8:25p*	*333/157*	♫	*Chi*
	4:30p	9:15p	163	♫	1
	6:40p	*11:10p*	*237/153*	♫	*Chi*
To South Bend, Ind. (EST)					
	8:35a	12:22p	317/249		Cle
G	5:00p	8:12p	301/969		Cle
P	5:00p	9:02p	301/576		Cle
To Spokane, Wash. (PST)					
	4:30p	8:34p	163/687	♫	Den
To Stockton, Cal. (PST)					
	9:30a	*2:15p*	*97/829*	♫	*SFO*
To Toledo, O. (EST)					
	8:35a	11:33a	317/947		Cle
	12:05p	3:18p	403/779		Cle
	5:00p	7:58p	301/357		Cle
To Vancouver, B.C. (PST)					
	1:35p	7:33p	321/155	♫	Chi
	4:30p	10:23p	163/41	♫	Sea

From Bristol, Tenn. (EST)

☎ 800-241-2150

Kingsport Tenn. (EST)

☎ 800-241-2150

Johnson City Tenn. (EST)

☎ 800-241-2150

	Leave	Arrive	Flight	Service	Stops or Via
To Baltimore, Md. (EST)					
G	3:20p	7:08p	992/262		Pit
To Chicago, Ill. (CST)					
	3:20p	5:36p (O)	992/777		Pit
To Cleveland, O. (EST)					
	3:20p	6:33p	992/994		Pit
To New York, N.Y. Newark, N.J. (EST)					
	3:20p	6:00p (E)	992		1
To Pittsburgh, Penn. (EST)					
	3:20p	4:22p	992		0
To Washington D.C./ Baltimore, Md. (EST)					
G	3:20p	7:08p (F)	992/262		Pit
	3:20p	7:09p (W)	992/658		Pit

From Buffalo, N.Y. (EST)

☎ 856-2900

	Leave	Arrive	Flight	Service	Stops or Via
To Atlanta, Ga. (EST)					
	8:00a	11:37a	869/491		Pit
	9:45a	11:40a	473		0
	4:55p	7:46p	315/459		Pit
	6:00p	7:50p	833		0
To Baltimore, Md. (EST)					
G	4:55p	7:08p	315/262		Pit
G	7:50p	9:32p	937		1
To Birmingham, Ala. (CST)					
	9:45a	11:57a	473/491		Atl
To Boise, Id. (MST)					
	8:45a	1:46p	221/375		Chi
	11:45a	4:31p	831/277		Chi
To Cedar Rapids/ Iowa City, Ia. (CST)					
	8:45a	11:00a	221/721		Chi
	11:45a	1:55p	831/251		Chi
	4:50p	7:00p	139/727		Chi
To Chicago, Ill. (CST)					
	8:45a	9:15a (O)	221		0
	11:45a	12:18p (O)	831		0
	4:50p	5:23p (O)	139		0
To Denver, Colo. (MST)					
	8:45a	11:25a	221/263		Chi
	11:45a	2:26p	831/463		Chi
	4:50p	7:40p	139/461		Chi
To Des Moines, Ia. (CST)					
	8:45a	11:18a	221/497		Chi
	11:45a	2:02p	831/629		Chi
	4:50p	7:17p	139/239		Chi
To Elko, Nev. (PST)					
	8:45a	1:58p	221/816		Rno
To Greensboro/High Pt/ Winston-Salem, N.C. (EST)					
	11:35a	2:50p	330/642		Was
To Hilo, Hi. (HST)					
	8:45a	4:35p	221/123	🎥	Chi
To Honolulu, Hi. (HST)					
	8:45a	*3:20p*	*221/953*	🎥	*Chi*
	8:45a	4:35p (H)	221/123	🎥	Chi
To Huntsville, Ala. (CST)					
A	7:00a	10:25a	817/597		Was
G	11:35a	4:46p	330/591		Was
G	5:55p	9:30p	545/593		Was
To Jacksonville, Fla. (EST)					
	9:45a	1:18p	473		1
To Kansas City, Mo. (CST)					
	8:45a	11:28a	221/485		Chi
	11:45a	2:18p	831/341		Chi
G	4:50p	7:38p	139		1
To Knoxville, Tenn. (EST)					
A	7:00a	10:21a	817/597		Was
G	5:55p	9:21p	545/593		Was
To Las Vegas, Nev. (PST)					
	8:45a	*11:50a*	*221/723*	♫	*Chi*
	11:45a	2:45p	831/345	♫	Chi
To Lincoln, Neb. (CST)					
	11:45a	2:36p	831		1

The friendly skies of your land

United Air Lines

Schedules shown in local time (F)—Friendship (J)—Kennedy (O)—O'Hare (Chicago) or
For Additional Schedules Call (D)—Dulles (K)—Oakland Ontario (Los Angeles)
United or Your Travel Agent (E)—Newark (L)—LaGuardia (S)—San Jose
PAGE 12 (T)—Fort Lauderdale (H)—Hilo (M)—Midway (W)—National

location of Western International Hotel

United Air Lines

From Buffalo, N.Y. (Cont'd)

	Leave	Arrive	Flight	Service	Stops or Via
To Los Angeles, Cal. (PST)					
	8:45a	12:05p (O)	221/211		Chi
	8:45a	*12:14p*	*221/103*	♫	*Chi*
	11:45a	*3:05p*	*831/107*	♫	*Chi*
	4:50p	8:30p	139/115	♫	Chi
	4:50p	9:13p (O)	139/461		Chi
To Miami/ Fort Lauderdale, Fla. (EST)					
	8:00a	*11:47a*	*869/563*		*Pit*
	8:00a	12:30p (T)	869/905		Pit
	9:15a	12:00n	977		0
	9:45a	1:53p	473/575		Atl
	9:45a	1:55p (T)	473/265		Atl
5 P	3:00p	5:50p	987		0
4	3:00p	5:50p	987		0
	4:55p	8:37p	315		1
	6:00p	9:55p (T)	833		1
To Minneapolis St. Paul, Minn. (CST)					
	8:45a	11:35a	221/401		Chi
	11:45a	2:15p	831/671		Chi
	4:50p	7:35p	139/847		Chi
To Moline/Rock Island, ILL. Davenport, Ia. (CST)					
	8:45a	11:00a	221/659		Chi
	11:45a	1:55p	831/851		Chi
	4:50p	7:10p	139/291		Chi
To New Orleans, La. (CST)					
	8:00a	11:32a	869/255		Pit
	4:55p	7:25p	315/259		Pit
To Newport News/Hampton/ Wmsburg, Va. (EST)					
	11:35a	3:42p	330/731		Was
To Norfolk/Portsmouth, Virginia Beach Va. (EST)					
	11:35a	4:13p	330/560		Was
To Omaha, Neb. (CST)					
	8:45a	11:34a	221/271		Chi
	11:45a	2:34p	831/911		Chi
	4:50p	7:29p	139/389		Chi
To Philadelphia, Penn. (EST)					
	7:40a	8:37a	878		0
G	5:35p	6:32p	978		0
To Pittsburgh, Penn. (EST)					
	8:00a	8:48a	869	—	0
	4:55p	5:43p	315		0
To Portland, Ore. (PST)					
	8:45a	12:30p	221/141	♫	Chi
	11:45a	3:20p	831/159	♫	Chi
	4:50p	*8:30p*	*139/145*	♫	*Chi*
To Reno, Nev. (PST)					
	8:45a	12:05p	221		1
To Rochester, N.Y. (EST)					
	11:35a	12:03p	330	—	0
G	7:50p	8:18p	937	—	0
To Sacramento, Cal. (PST)					
	8:45a	12:20p	221/253		Chi
To Salt Lake City, Ut. (MST)					
	8:45a	12:20p	221/375		Chi
	11:45a	3:05p	831/277		Chi
	4:50p	8:30p	139/489	♫	Chi
To San Diego, Cal. (PST)					
	8:45a	*12:10p*	*221/225*		*Chi*
	11:45a	3:05p	831/171		Chi
	4:50p	8:35p	139/333		Chi

From Buffalo, N.Y. (Cont'd)

	Leave	Arrive	Flight	Service	Stops or Via
To San Francisco/Oakland/ San Jose, Cal. (PST)					
	8:45a	12:20p (S)	221/943		Chi
	8:45a	12:25p (K)	221/649		Chi
	8:45a	12:35p	221/123	♫	Chi
	11:45a	3:30p	831/121	♫	Chi
	4:50p	8:45p	139/135	♫	Chi
To Seattle/ Tacoma, Wash. (PST)					
	8:45a	12:25p	221/143	♫	Chi
	11:45a	*3:25p*	*831/147*	♫	*Chi*
	4:50p	*8:25p*	*139/157*	♫	*Chi*
To Tampa/ St. Petersburg, Fla. (EST)					
	8:00a	11:51a	869/581		Pit
	10:45a	1:13p	637		0
	4:55p	8:41p	315/193		Pit
	6:00p	9:33p	833/459		Atl
To Washington D.C./ Baltimore, Md. (EST)					
A	7:00a	7:59a (W)	817		0
	11:35a	1:28p (W)	330		1
G	4:55p	7:08p (F)	315/262		Pit
	5:55p	6:54p (W)	545		0
G	7:50p	9:32p (F)	937		1
To West Palm Beach, Fla. (EST)					
	9:45a	1:46p	473/269		Atl
	6:00p	9:46p	833/419		Atl
To Youngstown/Warren/ Sharon, O. (EST)					
	8:00a	10:22a	869/633	—	Pit

From Cedar Rapids

☎ 364-2481

Iowa City, Ia. (CST)

☎ 338-9461

	Leave	Arrive	Flight	Service	Stops or Via
To Akron, Ohio/ Canton, Ohio. (EST)					
	3:10p	7:03p	498/552		Chi
	5:55p	9:57p	936/442		Chi
To Allentown/Bethlehem/ Easton, Penn. (EST)					
	7:10a	12:15p	270		2
	5:55p	10:09p	936/408		Chi
To Bakersfield, Cal. (PST)					
	4:45p	10:07p	227/894		Lax
To Baltimore, Md. (EST)					
	12:40p	4:50p	538/866		Chi
	3:10p	7:33p	498/678		Chi
	5:55p	11:15p	936/284		Chi
To Boise, Id. (MST)					
	7:45a	12:32p	437/179		Den
To Boston, Mass. (EST)					
	7:10a	1:29p	270/438		Cle
	12:40p	*5:28p*	*538/142*		*Chi*
	3:10p	7:56p	498/776		Chi
	5:55p	10:38p	936/492		Chi
To Buffalo, N.Y. (EST)					
	7:10a	11:03a	270/330		Chi
	12:40p	5:13p	538/398		Chi
To Charleston, W.V. (EST)					
	3:10p	8:24p	498/200		Chi
To Chicago, Ill. (CST)					
	7:10a	7:54a (O)	270	—	0
	12:40p	1:27p (O)	538		0
	3:10p	3:57p (O)	498		0
	5:55p	6:45p (O)	936		0

SERVICES:
- Cocktails
- Complimentary First Class
- Nominal Sum in Coach
- Full meal service
- Snack service
- Wide screen movies
- Audio

For Decoding of Reference Marks See Inside of Back Cover.

PAGE 13

location of Western International Hotel

United Air Lines

From Cedar Rapids/ Iowa City, Ia. (Cont'd)

	Leave	Arrive	Flight	Service	Stops or Via
To Cleveland, O. (EST)					
	7:10a	10:43a	270	—	1
	12:40p	4:23p	538/426		Chi
	3:10p	7:01p	498/358		Chi
	5:55p	10:06p	936/150		Chi
To Columbus, O. (EST)					
	12:40p	4:25p	538/668		Chi
	5:55p	9:45p	936/736		Chi
To Dayton, O. (EST)					
	12:40p	4:16p	538/708		Chi
	5:55p	9:36p	936/146		Chi
To Denver, Colo. (MST)					
	7:45a	9:18a	437		1
	11:50a	1:18p	379		1
	4:45p	6:33p	227/441		Dsm
To Des Moines, Ia. (CST)					
	11:50a	12:20p	379	—	0
	4:45p	5:15p	227	—	0
To Detroit, Mich. (EST)					
	3:10p	7:10p	498/152		Chi
	5:55p	9:40p	936/348		Chi
To Flint, Mich. (EST)					
	7:10a	11:11a	270/968	—	Chi
	12:40p	4:53p	538		2
	5:55p	9:24p	936/626		Chi
To Fort Wayne, Ind. (EST)					
	7:10a	11:15a	270/790	—	Chi
	3:10p	7:21p	498/448		Chi
To Fresno, Cal. (PST)					
	4:45p	8:55p	227/822		Lax
To Grand Junction, Colo. (MST)					
	11:50a	2:40p	379/719		Den
To Grand Rapids, Mich. (EST)					
	7:10a	10:17a	270/642	—	Chi
	12:40p	5:02p	538/628		Chi
	5:55p	9:31p	936/944		Chi
To Hartford, Conn. Springfield, Mass. (EST)					
	12:40p	5:25p	538/276		Chi
	3:10p	7:47p	498/104		Chi
	5:55p	10:37p	936/128		Chi
To Lansing, Mich. (EST)					
	7:10a	10:19a	270/648	—	Chi
	12:40p	4:05p	538		1
	5:55p	9:43p	936/862		Chi
To Las Vegas, Nev. (PST)					
	7:45a	10:34a	437/243		Den
	11:50a	2:34p	379/857		Den
To Los Angeles, Cal. (PST)					
	7:45a	11:05a	437/863		Den
	11:50a	3:05p	379/701		Den
	4:45p	7:05p	227		1
To Muskegon, Mich. (EST)					
	5:55p	9:43p	936/834		Chi
To Newport News/Hampton/ Wmsburg, Va. (EST)					
	7:10a	12:21p	270/706		Chi
	3:10p	8:38p	498/678		Chi
	5:55p	10:27p	936/356		Chi

The friendly skies of your land
United Air Lines

From Cedar Rapids/ Iowa City, Ia. (Cont'd)

	Leave	Arrive	Flight	Service	Stops or Via
To New York, N.Y. Newark, N.J. (EST)					
	7:10a	11:17a (L)	270/904		Chi
A	7:10a	11:31a (E)	270/266		Chi
	12:40p	4:47p (L)	538/914		Chi
	12:40p	5:16p (E)	538/120		Chi
	12:40p	5:25p (J)	538/464		Chi
	3:10p	7:52p (E)	498/144		Chi
	3:10p	7:55p (J)	498/374		Chi
	3:10p	8:00p (L)	498/922		Chi
	5:55p	*10:28p (E)*	*936/786*		*Chi*
G	5:55p	10:47p (L)	936/928		Chi
To Norfolk/Portsmouth, Virginia Beach Va. (EST)					
	7:10a	11:35a	270/706		Chi
	12:40p	5:05p	538/216		Chi
	5:55p	10:30p	936/232		Chi
To Omaha, Neb. (CST)					
	7:45a	8:28a	437	—	0
To Philadelphia, Penn. (EST)					
A	7:10a	11:36a	270/316		Chi
	12:40p	5:14p	538/394		Chi
	3:10p	7:38p	498/890		Chi
	5:55p	*10:18p*	*936/218*		*Chi*
To Pittsburgh, Penn. (EST)					
	7:10a	12:58p	270/648	—	Cle
	12:40p	4:31p	538/764		Chi
	3:10p	7:10p	498/200		Chi
	5:55p	*9:59p*	*936/108*		*Chi*
To Portland, Ore. (PST)					
	7:45a	12:32p	437/601		Den
	11:50a	3:18p	379/855		Den
To Providence, R.I. (EST)					
	3:10p	8:00p	498/756		Chi
To Reno, Nev. (PST)					
	7:45a	11:52a	437/811		Den
To Richmond, Va. (EST)					
	7:10a	12:35p	270/272		Chi
G	3:10p	9:57p	498/490		Chi
To Rochester, N.Y. (EST)					
	7:10a	12:03p	270/330		Chi
	12:40p	5:48p	538/362		Chi
	3:10p	7:18p	498/794		Chi
To Sacramento, Cal. (PST)					
	11:50a	3:17p	379/951		Den
To Saginaw/Midland/Bay City, Mich. (EST)					
	7:10a	10:25a	270/968	—	Chi
	12:40p	4:15p	538/224		Chi
	3:10p	6:42p	498/548		Chi
To Salt Lake City, Ut. (MST)					
	7:45a	12:12p	437/161		Den
	11:50a	3:12p	379		2
To San Diego, Cal. (PST)					
	4:45p	8:13p	227/77		Lax
To San Francisco/Oakland/ San Jose, Cal. (PST)					
	7:45a	11:13a	437		2
	11:50a	*3:31p*	*379/173*		*Den*
	4:45p	9:02p	227/528		Lax
To Santa Barbara, Cal. (PST)					
	4:45p	9:40p	227/872		Lax

Schedules shown in local time (F)—Friendship (J)—Kennedy (O)—O'Hare (Chicago) or
For Additional Schedules Call (D)—Dulles (K)—Oakland Ontario (Los Angeles)
United or Your Travel Agent (E)—Newark (L)—LaGuardia (S)—San Jose
 (T)—Fort Lauderdale (H)—Hilo (M)—Midway (W)—National

location of Western International Hotel

United Air Lines

From Cedar Rapids/ Iowa City, Ia. (Cont'd)

	Leave	Arrive	Flight	Service	Stops or Via
To Seattle/ Tacoma, Wash. (PST)					
	7:45a	12:15p	437/175		Den
	11:50a	3:40p	379/743		Den
To South Bend, Ind. (EST)					
	7:10a	10:26a	270/790	—	Chi
	12:40p	4:04p	538/334		Chi
	3:10p	7:39p	498/256		Chi
To Toledo, O. (EST)					
	7:10a	10:42a	270/892	—	Chi
	12:40p	4:37p	538/762		Chi
	3:10p	6:37p	498/680		Chi
	5:55p	9:35p	936/468		Chi
To Toronto, Ont. (EST)					
	7:10a	11:00a	270/640	—	Chi
	3:10p	7:13p	498/682		Chi
	5:55p	10:27p	936/772		Chi
To Washington D.C./ Baltimore, Md. (EST)					
	7:10a	11:16a (W)	270/272		Chi
	12:40p	4:47p (W)	538/634		Chi
	12:40p	4:50p (F)	538/866		Chi
	3:10p	7:33p (F)	498/678		Chi
	3:10p	8:01p (W)	498/488		Chi
	3:10p	9:03p (D)	498/490		Chi
	5:55p	10:00p (W)	936/278		Chi
	5:55p	11:15p (F)	936/284		Chi
	5:55p	11:20p (D)	936/146		Chi
To Youngstown/Warren/ Sharon, O. (EST)					
	12:40p	4:30p	538/336		Chi
P	3:10p	7:47p	498/552		Chi
G	5:55p	11:01p	936/952		Chi

From Charleston, W.V. (EST)

☎ 343-8981

	Leave	Arrive	Flight	Service	Stops or Via
To Akron, Ohio/ Canton, Ohio. (EST)					
P	3:00p	7:35p	796/549		NYC
G	6:25p	9:05p	676/839	—	Pit
To Allentown/Bethlehem/ Easton, Penn. (EST)					
G	6:25p	8:45p	676/470		Pit
To Asheville, N.C. (EST)					
	9:45a	10:27a	641	—	0
To Atlanta, Ga. (EST)					
	9:45a	11:45a	641		1
	6:00p	7:09p	907		0
To Birmingham, Ala. (CST)					
	9:45a	11:57a	641/491		Atl
To Boise, Id. (MST)					
	3:25p	9:07p	558/717		Cle
To Buffalo, N.Y. (EST)					
	6:25p	8:18p	676/440		Pit
To Chicago, Ill. (CST)					
	10:20a	11:45a (M)	857		1
	10:20a	*12:16p (O)*	*857/107*		*Pit*
	3:25p	*5:27p (O)*	*558/145*		*Cle*
	6:25p	8:05p (O)	676		1
To Cleveland, O. (EST)					
	10:20a	1:23p	857/230	—	Pit
	3:25p	4:10p	558		0
	6:25p	8:13p	676/234	—	Pit

From Charleston, W.V. (Cont'd)

	Leave	Arrive	Flight	Service	Stops or Via
To Denver, Colo. (MST)					
	10:20a	1:26p	857		2
	3:25p	6:55p	558/717		Cle
	6:25p	*10:29p*	*676/237*		*Chi*
To Des Moines, Ia. (CST)					
	6:25p	9:59p	676/929		Chi
To Jacksonville, Fla. (EST)					
	9:45a	1:18p	641/473		Atl
To Las Vegas, Nev. (PST)					
	6:25p	10:35p	676/749		Chi
To Lincoln, Neb. (CST)					
G	6:25p	10:26p	676/229		Chi
To Los Angeles, Cal. (PST)					
	10:20a	*3:05p*	*857/107*		*Pit*
	3:25p	7:00p	558/77		Cle
	6:25p	*11:20p*	*676/117*		*Chi*
To Miami/ Fort Lauderdale, Fla. (EST)					
	9:45a	1:53p	641/575		Atl
	9:45a	1:55p (T)	641/265		Atl
	6:00p	9:55p (T)	907/833		Atl
To Minneapolis St. Paul, Minn. (CST)					
G	10:20a	2:07p	857/573		Chi
G	6:25p	10:22p	676/639		Chi
To Moline/Rock Island, ILL. Davenport, Ia. (CST)					
	6:25p	9:40p	676/821		Chi
To New York, N.Y. Newark, N.J. (EST)					
	3:00p	4:10p (E)	796		0
To Omaha, Neb. (CST)					
G	6:25p	10:19p	676/753		Chi
P	6:25p	10:19p	676/229		Chi
To Pittsburgh, Penn. (EST)					
	10:20a	11:01a	857	—	0
	6:25p	7:06p	676	—	0
To Portland, Ore. (PST)					
	3:25p	*8:30p*	*558/145*		*Cle*
To Rochester, N.Y. (EST)					
	6:25p	9:14p	676/578		Pit
To San Francisco/Oakland/ San Jose, Cal. (PST)					
	6:25p	11:20p (K)	676/133		Chi
To Tampa/ St. Petersburg, Fla. (EST)					
	9:45a	1:42p	641		2
	6:00p	9:33p	907/459		Atl
To West Palm Beach, Fla. (EST)					
	9:45a	1:46p	641/269		Atl
	6:00p	9:46p	907/419		Atl
To Youngstown/Warren/ Sharon, O. (EST)					
	6:25p	9:02p	676/699	—	Pit

From Charlotte, N.C. (EST)

☎ 372-9615

	Leave	Arrive	Flight	Service	Stops or Via
To Fresno, Cal. (PST)					
	3:45p	8:55p	815/822		Lax

SERVICES:
Cocktails
Complimentary First Class
Nominal Sum in Coach
Full meal service
Snack service
Wide screen movies
Audio

For Decoding of Reference Marks See Inside of Back Cover.

location of Western International Hotel

United Air Lines

From Charlotte, N.C. (Cont'd)

	Leave	Arrive	Flight	Service	Stops or Via
To Los Angeles, Cal. (PST)					
	3:45p	6:25p	815		1
To Memphis, Tenn. (CST)					
	3:45p	4:09p	815		0
To Monterey, Cal. (PST)					
	3:45p	8:04p	815/808		Lax
To New York, N.Y. Newark, N.J. (EST)					
	5:00p	7:15p (E)	610		1
To Portland, Ore. (PST)					
	3:45p	9:04p	815/598		Lax
To Raleigh/ Durham N.C. (EST)					
	5:00p	5:32p	610	—	0
To Sacramento, Cal. (PST)					
	3:45p	8:00p	815/954		Lax
To San Diego, Cal. (PST)					
	3:45p	8:13p	815/77		Lax
To San Francisco/Oakland/ San Jose, Cal. (PST)					
	3:45p	8:02p	815		2
To Santa Barbara, Cal. (PST)					
	3:45p	9:40p	815/872		Lax
To Seattle/ Tacoma, Wash. (PST)					
	3:45p	9:48p	815/458		Lax

From Chattanooga, Tenn. (EST)

☎ 267-1181

	Leave	Arrive	Flight	Service	Stops or Via
To Buffalo, N.Y. (EST)					
G	3:45p	8:42p	466/556		Was
To Honolulu, Hi. (HST)					
	8:30a	*4:30p*	*433/81*		*Lax*
To Huntsville, Ala. (CST)					
	8:30a	8:03a	433	—	0
To Knoxville, Tenn. (EST)					
A	8:50a	9:16a	826	—	0
	3:45p	4:11p	466	—	0
To Los Angeles, Cal. (PST)					
	8:30a	11:25a	433		2
To Memphis, Tenn. (CST)					
	8:30a	9:10a	433	—	1
To New York, N.Y. Newark, N.J. (EST)					
A	8:50a	11:27a (L)	826		1
G	3:45p	6:27p (L)	466/332		Tys
To Portland, Ore. (PST)					
	8:30a	3:04p	433/486		Lax
To Rochester, N.Y. (EST)					
G	3:45p	9:03p	466/456		Was
To San Diego, Cal. (PST)					
	8:30a	1:18p	433/99		Lax
To San Francisco/Oakland/ San Jose, Cal. (PST)					
	8:30a	1:02p	433		3
To Santa Barbara, Cal. (PST)					
	8:30a	1:20p	433/984		Lax

From Chattanooga, Tenn. (Cont'd)

	Leave	Arrive	Flight	Service	Stops or Via
To Seattle/ Tacoma, Wash. (PST)					
	8:30a	2:51p	433/308		Lax
To Washington D.C./ Baltimore, Md. (EST)					
A	8:50a	10:55a (W)	826/550		Tys
	3:45p	5:53p (W)	466		1

From Chicago, Ill. (CST)

☎ 569-3000

	Leave	Arrive	Flight	Service	Stops or Via
To Akron, Ohio/ Canton, Ohio. (EST)					
	7:10a (O)	9:15a	864		0
	4:55p (O)	7:03p	552		0
	7:55p (O)	9:57p	442		0
To Allentown/Bethlehem/ Easton, Penn. (EST)					
	8:40a (O)	12:15p	270		1
G	11:45a (O)	3:20p	484		1
G	4:55p (O)	8:45p	200/470		Pit
	7:35p (O)	10:09p	408		0
To Bakersfield, Cal. (PST)					
	10:05a (O)	*2:10p*	*103/984*		*Lax*
	1:00p (O)	*5:02p*	*107/814*		*Lax*
	6:15p (O)	10:07p	115/894		Lax
To Baltimore, Md. (EST)					
A	7:00a (M)	10:40a	966		1
	7:05a (O)	9:37a	702		0
	2:15p (O)	4:50p	866		0
G	3:25p (M)	6:57p	608/770		Cle
G	3:30p (M)	7:08p	262		1
	4:55p (O)	7:33p	678		0
	8:45p (O)	11:15p	284		0
To Boise, Id. (MST)					
	8:25a (O)	*12:32p*	*217/179*		*Den*
	10:10a (O)	1:46p	375		1
	12:55p (O)	4:31p	277		1
G	2:55p (M)	8:06p	553/761		Oma
	3:50p (O)	6:25p	603		0
	5:00p (O)	9:07p	385/717		Den
	5:30p (M)	9:07p	583/717		Den
To Boston, Mass. (EST)					
	7:00a (O)	9:57a	346		0
A	7:00a (M)	11:17a	966/732		Cle
	11:35a (O)	2:32p	222		0
	2:25p (O)	*5:28p*	*142*		*0*
G	3:25p (M)	7:41p	608/306		Cle
	4:55p (O)	7:56p	776		0
	7:45p (O)	10:38p	492		0
To Bristol/Kingsport/ Johnson City, Tenn. (EST)					
	8:35a (O)	2:43p	648/895		Pit
To Buffalo, N.Y. (EST)					
	8:45a (O)	11:03a	330		0
	2:55p (O)	5:13p	398		0
	10:00p (O)	12:16a	942		0
To Cedar Rapids/ Iowa City, Ia. (CST)					
	10:10a (O)	11:00a	721	—	0
	1:05p (O)	1:55p	251		0
	6:10p (O)	7:00p	727		0
	9:00p (O)	9:50p	879		0
To Charleston, W.V. (EST)					
	8:40a (O)	2:14p	270/648	—	Cle
	2:20p (O)	5:37p	426/907		Cle
	4:55p (O)	8:24p	200		1

Schedules shown in local time (F)—Friendship (J)—Kennedy (O)—O'Hare (Chicago) or
For Additional Schedules Call (D)—Dulles (K)—Oakland Ontario (Los Angeles)
United or Your Travel Agent (E)—Newark (L)—LaGuardia (S)—San Jose
 (T)—Fort Lauderdale (H)—Hilo (M)—Midway (W)—National

location of Western International Hotel

United Air Lines

From Chicago, Ill. (Cont'd)

	Leave	Arrive	Flight	Service	Stops or Via
To Cleveland, O. (EST)					
A	7:00a (M)	9:00a	966		0
	7:05a (O)	*9:11a*	*158*		*0*
	8:40a (O)	10:43a	270	—	0
	11:30a (O)	1:33p	364		0
A	11:55a (M)	1:50p	606		0
	2:20p (O)	4:23p	426		0
G	3:25p (M)	5:25p	608		0
	4:55p (O)	7:01p	358		0
	8:00p (O)	10:06p	150		0
	10:00p (O)	11:58p	686		0
To Columbus, O. (EST)					
	7:10a (O)	9:12a	684		0
	2:20p (O)	4:25p	668		0
	7:40p (O)	9:45p	736		0
To Dayton, O. (EST)					
	7:30a (O)	9:26a	318	—	0
	2:20p (O)	4:16p	708		0
	7:40p (O)	9:36p	146		0
To Denver, Colo. (MST)					
	8:25a (O)	*9:44a*	*217*		*0*
	10:00a (O)	11:25a	263		0
	10:00a (M)	12:18p	223		1
	12:10p (M)	1:26p	857		0
	1:05p (O)	2:26p	463		0
G	2:55p (M)	4:53p	553/761		Oma
	3:45p (O)	*5:06p*	*203*		*0*
	5:00p (O)	6:25p	385		0
	5:30p (M)	6:46p	583		0
	6:15p (O)	7:40p	461		0
	9:10p (O)	*10:29p*	*237*		*0*
To Des Moines, Ia. (CST)					
	8:40a (O)	9:44a	655	—	0
P	9:50a (M)	10:52a	567	—	0
	10:10a (O)	11:18a	497	—	0
	12:55p (O)	2:02p	629		0
	3:50p (O)	4:58p	841		0
	6:10p (O)	7:17p	239		0
	8:55p (O)	9:59p	929		0
To Detroit, Mich. (EST)					
	7:00a (O)	*9:01a*	*990*	—	*0*
	11:45a (O)	1:39p	294		0
	5:10p (O)	7:10p	152		0
	7:40p (O)	9:40p	348		0
	10:00p (O)	11:50p	110		0
To Eugene, Ore. (PST)					
	10:05a (O)	2:48p	123/884		SFO
	1:00p (O)	4:31p	159/325		Pdx
	3:45p (O)	*8:03p*	*129/976*		*SFO*
To Flint, Mich. (EST)					
	8:35a (O)	11:11a	968	—	1
	2:15p (O)	4:53p	538		1
	7:35p (O)	9:24p	626		0
To Fort Wayne, Ind. (EST)					
	8:50a (O)	11:15a	790	—	1
	12:30p (O)	2:13p	934		0
	5:35p (O)	7:21p	448		0
P	9:55p (O)	12:15a	960	—	1
G	9:55p (O)	11:38p	546		0
To Fresno, Cal. (PST)					
	10:05a (O)	*1:35p*	*103/846*		*Lax*
	1:05p (O)	5:00p	121/631		SFO
	3:45p (O)	*7:40p*	*129/325*		*SFO*
	5:00p (O)	8:27p	385		1
	5:30p (M)	8:27p	583/385		Den
	6:15p (O)	10:30p	135/583		SFO
To Grand Junction, Colo. (MST)					
3 P	8:50a (O)	10:35a	1401		0
1 H	11:00a (O)	12:45p	1403		0
	12:10p (M)	2:40p	857/719		Den

From Chicago, Ill. (Cont'd)

	Leave	Arrive	Flight	Service	Stops or Via
To Grand Rapids, Mich. (EST)					
	8:35a (O)	10:17a	642	—	0
	12:00n (O)	1:42p	650		0
	3:20p (O)	5:02p	628		0
	7:45p (O)	9:31p	944		0
I	5:35a (O)	7:13a	874	—	0
To Greensboro/High Pt/ Winston-Salem, N.C. (EST)					
	8:35a (O)	2:50p	642		3
A	9:05a (M)	2:50p	728/642		Was
To Hartford, Conn. Springfield, Mass. (EST)					
A	7:00a (M)	11:10a	966/852		Cle
	7:15a (O)	10:02a	156		0
	11:50a (O)	2:40p	444		0
	2:35p (O)	5:25p	276		0
G	3:25p (M)	7:25p	608/224		Cle
	4:55p (O)	7:47p	104		0
	7:45p (O)	10:37p	128		0
To Hilo, Hi. (HST)					
	8:30a (O)	*2:55p*	*101*		*1*
	10:05a (O)	4:35p	123		1
To Honolulu, Hi. (HST)					
	8:30a (O)	*2:55p (H)*	*101*		*1*
	10:05a (O)	4:35p (H)	123		1
	10:15a (O)	*3:20p*	*953*		*0*
	1:00p (O)	*7:15p*	*107/5*		*Lax*
	3:45p (O)	*10:15p*	*129*		*1*
To Kansas City, Mo. (CST) *					
	10:05a (O)	11:28a	485		0
	12:55p (O)	2:18p	341		0
G	6:15p (O)	7:38p	139		0
To Lansing, Mich. (EST)					
	8:35a (O)	10:19a	648	—	0
	2:15p (O)	4:05p	538		0
	8:00p (O)	9:43p	862		0
To Las Vegas, Nev. (PST)					
	8:35a (O)	10:10a	501		0
	10:05a (O)	*11:50a*	*723*		*0*
	12:10p (M)	2:34p	857		1
	1:00p (O)	2:45p	345		0
	3:55p (O)	5:40p	321		0
	5:00p (O)	8:24p	385/241		Den
	5:30p (M)	8:24p	583/241		Den
	8:55p (O)	10:35p	749		0
To Lincoln, Neb. (CST)					
H	8:40a (O)	10:53a	655		1
P	9:50a (M)	11:53a	567	—	1
	1:05p (O)	2:36p	831		0
	6:10p (O)	8:54p	389/215		Oma
G	9:00p (O)	10:26p	229		0
P	9:00p (O)	11:09p	229		1
To Los Angeles, Cal. (PST)					
	8:30a (O)	*10:40a*	*101*		*0*
	9:55a (O)	12:05p (O)	211		0
	10:05a (O)	*12:14p*	*103*		*0*
	12:10p (M)	3:05p	857/701		Den
	1:00p (O)	*3:05p*	*107*		*0*
	3:55p (O)	*6:03p*	*111*		*0*
	5:30p (M)	9:13p (O)	583/461		Den
	5:30p (M)	11:40p	583		3
	6:15p (O)	8:30p	115		0
	9:15p (O)	*11:20p*	*117*		*0*
To Medford, Ore. (PST)					
	3:50p (O)	7:40p	151/843		Pdx
	3:55p (O)	8:44p	235/526		SFO

The friendly skies of your land
United Air Lines

SERVICES:
Cocktails
Complimentary First Class
Nominal Sum in Coach
Full meal service
Snack service
Wide screen movies
Audio

For Decoding of Reference Marks See Inside of Back Cover.

* No local traffic — see inside back cover

United Air Lines

From Chicago, Ill. (Cont'd)

	Leave	Arrive	Flight	Service	Stops or Via
To Minneapolis St. Paul, Minn. (CST)					
	8:30a (O)	9:40a	759	✕	0
A	9:45a (M)	10:57a	373	—	0
	10:20a (O)	11:35a	401	🍸	0
G	12:55p (M)	2:07p	573	🍸 💺	0
	1:00p (O)	2:15p	671	🍸 💺	0
	3:45p (O)	5:00p	219	🍸 💺	0
	6:20p (O)	7:35p	847	🍸 💺	0
G	9:10p (O)	10:22p	639	🍸	0
A	12:05a (O)	1:12a	861	🍸	0
To Modesto, Cal. (PST)					
	10:05a (O)	2:50p	123/829	♫ 🍸 ✕	SFO
To Moline/Rock Island, ILL. Davenport, Ia. (CST)					
P	8:40a (O)	9:25a	483	—	0
	10:15a (O)	11:00a	659	—	0
	1:10p (O)	1:55p	851	—	0
	6:25p (O)	7:10p	291	—	0
	8:55p (O)	9:40p	821	—	0
To Monterey, Cal. (PST)					
	10:05a (O)	2:23p	123/897	♫ 🍸 ✕	SFO
	1:00p (O)	*4:44p*	*107/652*	♫ 🍸 ✕	*Lax*
	1:05p (O)	5:48p	121/257	♫ 🍸 ✕	SFO
	3:55p (O)	*8:04p*	*111/808*	♫ 🍸 ✕	*Lax*
	5:30p (M)	10:06p	583/849	🍸 ✕	SFO
	6:15p (O)	10:06p	135/849	♫ 🍸 ✕	SFO
To Muskegon, Mich. (EST)					
	11:55a (O)	1:35p	298	🍸	0
	8:00p (O)	9:43p	834	🍸	0
To Newport News/Hampton/ Wmsburg, Va. (EST)					
	8:50a (O)	12:21p	706	✕	1
	11:45a (O)	3:42p	252/731	🍸 ✕	Was
	4:55p (O)	8:38p	678	🍸 ✕	1
	7:45p (O)	10:27p	356	🍸	0
To New York, N.Y. Newark, N.J. (EST)					
A	7:00a (O)	9:44a (L)	900	✕	0
	7:00a (O)	9:46a (E)	446	✕	0
	7:00a (O)	*9:52a (J)*	*118*	✕	*0*
A	7:00a (M)	10:59a (L)	966/840	✕	Cle
A	7:00a (M)	11:05a (E)	966/572	✕	Cle
	8:30a (O)	11:17a (L)	904	✕	0
A	8:45a (M)	11:29a (L)	858	✕	0
A	8:45a (O)	11:31a (E)	266	✕	0
	11:35a (O)	2:21p (E)	366	🍸 ✕	0
	11:50a (O)	2:45p (J)	430	🍸 ✕	0
A	11:55a (M)	3:50p (J)	606/778	🍸 💺	Cle
G	12:00n (O)	2:47p (L)	910	🍸 ✕	0
G	1:15p (M)	3:56p (L)	532	🍸 ✕	0
	2:00p (O)	4:47p (L)	914	🍸 💺	0
	2:20p (O)	5:25p (J)	464	🍸 💺	0
	2:30p (O)	5:16p (E)	120	🍸 💺	0
G	3:25p (M)	7:12p (E)	608/72	🍸 💺	Cle
G	3:25p (M)	7:26p (L)	608/422	🍸 💺	Cle
P	4:00p (O)	6:50p (L)	920	🍸 ✕	0
	4:50p (O)	7:55p (J)	374	🍸 ✕	0
	5:00p (O)	7:52p (E)	144	🍸 ✕	0
	5:00p (O)	8:00p (L)	922	🍸 ✕	0
	6:00p (O)	9:00p (L)	924	🍸 ✕	0
G	6:40p (M)	9:24p (L)	630	🍸 ✕	0
G	7:00p (O)	9:50p (L)	926	🍸 ✕	0
	7:40p (O)	*10:28p (E)*	*786*	🍸 ✕	*0*
G	8:00p (O)	10:47p (L)	928	🍸 💺	0
	9:55p (O)	12:45a (J)	130	🍸	0
	10:00p (O)	12:43a (E)	148	🍸	0
To Norfolk/Portsmouth, Virginia Beach Va. (EST)					
	8:50a (O)	11:35a	706	✕	0
	11:45a (O)	4:13p	252/560	🍸 ✕	Was
G	12:30p (M)	4:13p	560	🍸 ✕	1
	2:20p (O)	5:05p	216	🍸	0
	2:25p (O)	7:20p	334/584	🍸 ✕	Cle
G	3:25p (M)	7:20p	608/584	🍸 ✕	Cle
	7:45p (O)	10.30p	232	🍸	0

From Chicago, Ill. (Cont'd)

	Leave	Arrive	Flight	Service	Stops or Via
To Omaha, Neb. (CST)					
A	8:40a (O)	10:00a	797	—	0
	10:00a (M)	11:12a	223	—	0
	10:15a (O)	11:34a	271	—	0
	12:40p (O)	1:59p	285	🍸 💺	0
	1:15p (O)	2:34p	911	💺	0
G	2:55p (M)	4:11p	553	🍸	0
	3:50p (O)	5:09p	247	🍸	0
	6:10p (O)	7:29p	389	🍸 💺	0
G	7:55p (M)	9:11p	565	🍸	0
G	9:00p (O)	10:19p	753	🍸	0
P	9:00p (O)	10:19p	229	🍸	0
To Pendleton, Ore. (PST)					
	10:10a (O)	1:57p	375	🍸 ✕	2
G	*6:10p (O)*	*10:18p*	*145/524*	♫ 🍸 ✕	*Pdx*
To Philadelphia, Penn. (EST)					
A	7:00a (M)	11:03a	966/406	🍸 ✕	Cle
	7:25a (O)	10:06a	784	✕	0
A	8:55a (O)	11:36a	316	💺	0
	11:40a (O)	2:21p	220	🍸 ✕	0
	2:30p (O)	5:14p	394	🍸 💺	0
G	3:25p (M)	7:07p	608	🍸 💺	1
	4:50p (O)	7:38p	890	🍸 ✕	0
	7:35p (O)	*10:18p*	*218*	🍸 💺	*0*
	9:55p (O)	12:33a	820	🍸	0
To Pittsburgh, Penn. (EST)					
	7:10a (O)	*9:26a*	*962*	💺	*0*
G	11:45a (O)	1:58p	484	🍸 💺	0
	2:15p (O)	4:31p	764	🍸	0
	3:30p (M)	5:38p	262	🍸	0
	4:55p (O)	7:10p	200	🍸 💺	0
	7:20p (M)	9:28p	574	🍸 💺	0
	7:40p (O)	*9:59p*	*108*	🍸 💺	*0*
	10:20p (O)	12:30a	462	🍸	0
To Portland, Ore. (PST)					
	10:10a (O)	12:30p	141	♫ 🍸 ✕	0
	12:10p (M)	3:18p	857/855	♫ 🍸 ✕	Den
	1:00p (O)	3:20p	159	♫ 🍸 ✕	0
	3:50p (O)	6:10p	151	♫ 🍸 ✕	0
	5:30p (M)	9:08p	583/167	🍸 ✕	Den
	6:10p (O)	*8:30p*	*145*	♫ 🍸 ✕	*0*
	8:55p (O)	12:22a	153	♫ 🍸 💺	1
To Providence, R.I. (EST)					
G	12:00n (O)	2:55p	830	🍸 ✕	0
	2:25p (O)	7:37p	224/940	🍸 ✕	Cle
G	3:25p (M)	7:37p	608/940	🍸 ✕	Cle
	5:05p (O)	8:00p	756	🍸 ✕	0
To Reno, Nev. (PST)					
	8:25a (O)	*11:52a*	*217/811*	🍸 ✕	*Den*
	10:00a (O)	12:05p	221	🍸 ✕	0
	10:05a (O)	2:25p	123/886	♫ 🍸 ✕	SFO
	1:05p (O)	6:15p	121/710	♫ 🍸 ✕	SFO
	3:50p (O)	6:48p	603	🍸 ✕	1
	5:00p (O)	8:37p	385/165	🍸 ✕	Den
	5:30p (M)	8:37p	583/165	🍸 ✕	Den
G	6:15p (O)	10:45p	135/848	♫ 🍸 ✕	SFO
To Richmond, Va. (EST)					
	8:40a (O)	12:35p	272	🍸 ✕	1
G	6:15p (O)	9:57p	490	🍸 ✕	1
To Rochester, N.Y. (EST)					
	8:45a (O)	12:03p	330	💺	1
	3:20p (O)	5:48p	362	🍸	0
	4:50p (O)	7:18p	794	🍸 ✕	0
To Sacramento, Cal. (PST)					
	10:10a (O)	12:20p	253	🍸 ✕	0
	12:10p (M)	3:17p	857/951	🍸 ✕	Den
	1:00p (O)	*4:55p*	*107/540*	♫ 🍸 ✕	*Lax*
	3:55p (O)	6:05p	235	🍸 ✕	0
	5:00p (O)	8:52p	385/177	🍸 ✕	Den
	5:30p (M)	8:52p	583/177	🍸 ✕	Den
	6:20p (O)	10:02p	489/767	♫ 🍸 ✕	Slc

Schedules shown in local time (F)—Friendship (J)—Kennedy (O)—O'Hare (Chicago) or
For Additional Schedules Call (D)—Dulles (K)—Oakland Ontario (Los Angeles)
United or Your Travel Agent (E)—Newark (L)—LaGuardia (S)—San Jose
PAGE 18 (T)—Fort Lauderdale (H)—Hilo (M)—Midway (W)—National

location of Western International Hotel

United Air Lines

From Chicago, Ill. (Cont'd)

	Leave	Arrive	Flight	Service	Stops or Via
To Saginaw/Midland/Bay City, Mich. (EST)					
	8:35a (O)	10:25a	968	—	0
	12:00n (O)	2:52p	650	🍸	1
	2:25p (O)	4:15p	224	🍸	0
	4:50p (O)	6:42p	548	🍸	0
	10:10p (O)	11:58p	670	🍸	0
To Salt Lake City, Ut. (MST)					
	10:10a (O)	12:20p	375	🍸 ✕	0
	12:10p (M)	3:12p	857/379	🍸 ✕	Den
	12:55p (O)	3:05p	277	🍸 ✕	0
G	2:55p (M)	6:37p	553/761	🍸 💺	Oma
	3:50p (O)	6:00p	343	🍸 ✕	0
	5:30p (M)	9:07p	583/311	🍸 ✕	Den
	6:20p (O)	8:30p	489	♫ 🍸 ✕	0
To San Diego, Cal. (PST)					
	10:05a (O)	*12:10p*	*225*	🍸 ✕	*0*
	1:00p (O)	3:05p	171	🍸 ✕	0
	3:55p (O)	*8:13p*	*111/77*	♫ 🍸 ✕	*Lax*
	6:30p (O)	8:35p	333	🍸 ✕	0
To San Francisco/Oakland/ San Jose, Cal. (PST)					
	10:00a (O)	12:20p (S)	943	🍸 ✕	0
	10:00a (O)	12:25p (K)	649	🍸 ✕	0
	10:05a (O)	12:35p	123	♫ 🍸 ✕	0
	12:10p (M)	*3:31p*	*857/173*	🍸 ✕	*Den*
	1:05p (O)	3:30p	121	♫ 🍸 ✕	0
	3:45p (O)	*6:05p*	*129*	♫ 🍸 ✕	*0*
	3:55p (O)	6:20p (S)	917	🍸 ✕	0
	3:55p (O)	7:04p	235	🍸 ✕	1
	5:00p (O)	8:46p (K)	385/825	🍸 ✕	Den
	5:00p (O)	8:49p (S)	385/441	🍸 ✕	Den
	5:30p (M)	8:46p (K)	583/825	🍸 ✕	Den
	5:30p (M)	8:49p (S)	583/441	🍸 ✕	Den
	5:30p (M)	8:53p	583	🍸 ✕	1
	6:15p (O)	8:45p	135	♫ 🍸 ✕	0
	8:55p (O)	12:02a	133	🍸 💺	1
	8:55p (O)	11:20p (K)	133	🍸 💺	0
	9:10p (O)	*12:31a*	*237*	🍸 💺	*1*
To Santa Barbara, Cal. (PST)					
	10:05a (O)	*1:20p*	*103/984*	♫ 🍸 ✕	*Lax*
	1:00p (O)	*5:00p*	*107/804*	♫ 🍸 ✕	*Lax*
	3:45p (O)	*8:14p*	*129/985*	♫ 🍸 ✕	*SFO*
	6:15p (O)	9:40p	115/872	♫ 🍸 ✕	Lax
To Seattle/ Tacoma, Wash. (PST)					
	10:05a (O)	12:25p	143	♫ 🍸 ✕	0
	12:10p (M)	3:40p	857/743	♫ 🍸 ✕	Den
	1:05p (O)	*3:25p*	*147*	♫ 🍸 ✕	*0*
	3:50p (O)	6:10p	155	♫ 🍸 ✕	0
	5:30p (M)	9:15p	583/163	♫ 🍸 ✕	Den
	6:10p (O)	*8:25p*	*157*	♫ 🍸 ✕	*0*
	8:55p (O)	11:10p	153	♫ 🍸 💺	0
To South Bend, Ind. (EST)					
	8:50a (O)	10:26a	790	—	0
	2:25p (O)	4:04p	334	—	0
	6:00p (O)	7:39p	256	—	0
	9:55p (O)	11:27p	960	—	0
To Spokane, Wash. (PST)					
	8:25a (O)	*12:52p*	*217/179*	🍸 ✕	*Den*
	5:00p (O)	8:34p	385/687	🍸 ✕	Den
	5:30p (M)	8:34p	583/687	🍸 ✕	Den
To Stockton, Cal. (PST)					
	10:05a (O)	2:15p	123/829	♫ 🍸 ✕	SFO
To Toledo, O. (EST)					
	8:55a (O)	10:42a	892	—	0
	2:50p (O)	4:37p	762	🍸	0
	4:50p (O)	6:37p	680	🍸 💺	0
	7:45p (O)	9:35p	468	🍸	0
To Toronto, Ont. (EST)					
	8:45a (O)	11:00a	640	—	0
	4:55p (O)	7:13p	682	🍸 💺	0
	8:10p (O)	10:27p	772	🍸	0

From Chicago, Ill. (Cont'd)

	Leave	Arrive	Flight	Service	Stops or Via
To Vancouver, B.C. (PST)					
	10:05a (O)	2:53p	143/43	♫ 🍸 ✕	Sea
	1:05p (O)	*5:33p*	*147/887*	♫ 🍸 ✕	*Sea*
	3:50p (O)	7:33p	155	♫ 🍸 ✕	1
	6:10p (O)	*10:23p*	*157/41*	♫ 🍸 ✕	*Sea*
To Washington D.C./ Baltimore, Md. (EST)					
A	7:00a (O)	9:36a (W)	322	🍸 ✕	0
A	7:00a (M)	10:40a (F)	966	✕	1
A	7:00a (M)	10:44a (W)	966/908	✕	Cle
	7:05a (O)	9:37a (F)	702	🍸 ✕	0
	7:30a (O)	11:12a (D)	318	—	1
	8:40a (O)	11:16a (W)	272	🍸 ✕	0
A	9:05a (M)	11:35a (W)	728	🍸	0
	11:45a (O)	2:17p (W)	252	🍸 ✕	0
A	11:55a (M)	4:40p (W)	606/722	🍸 💺	Cle
G	12:30p (M)	3:00p (W)	560	🍸 ✕	0
	2:15p (O)	4:47p (W)	634	🍸	0
	2:15p (O)	4:50p (F)	866	🍸 💺	0
G	3:25p (M)	6:57p (W)	608/666	🍸 💺	Cle
G	3:25p (M)	6:57p (F)	608/770	🍸 💺	Cle
G	3:30p (M)	7:08p (F)	262	🍸	1
	3:30p (M)	7:09p (W)	262/658	🍸	Pit
G	3:40p (O)	6:19p (W)	980	🍸	0
	4:55p (O)	7:33p (F)	678	🍸 ✕	0
	5:25p (O)	8:01p (W)	488	🍸 ✕	0
	6:15p (O)	9:03p (D)	490	🍸 ✕	0
G	6:30p (M)	9:00p (W)	564	🍸 ✕	0
	7:30p (O)	10:00p (W)	278	🍸 ✕	0
	7:40p (O)	11:20p (D)	146	🍸	1
	8:45p (O)	11:15p (F)	284	🍸	0
To West Palm Beach, Fla. (EST)					
5 P		7:00a (M) 12:52p	966/653	🍸 ✕	Cle
4 A		7:00a (M) 12:52p	966/653	🍸 ✕	Cle
5 P		*7:05a (O) 12:52p*	*158/653*	🍸 ✕	*Cle*
4		*7:05a (O) 12:52p*	*158/653*	🍸 ✕	*Cle*
To Youngstown/Warren/ Sharon, O. (EST)					
	2:25p (O)	4:30p	336	🍸	0
P	4:55p (O)	7:47p	552	🍸 💺	1
G	8:55p (O)	11:01p	952	🍸	0

■ From Cleveland, O. (EST)

☎ 333-3700

	Leave	Arrive	Flight	Service	Stops or Via
To Allentown/Bethlehem/ Easton, Penn. (EST)					
	11:15a	12:15p	270	🍸	0
G	12:20p	3:20p	648/484	🍸	Pit
G	6:00p	8:45p	660/470	🍸	Pit
To Atlanta, Ga. (EST)					
A	7:45a	9:17a	361	✕	0
	10:00a	11:32a	269	🍸 💺	0
	12:05p	1:37p	407	🍸 ✕	0
	2:45p	4:14p	695	🍸	0
	4:50p	7:09p	907	🍸 💺	1
	6:10p	7:45p	475	🍸 ✕	0
	9:30p	11:02p	883	🍸	0
To Bakersfield, Cal. (PST)					
	10:15a	*2:10p*	*73/984*	♫ 🍸 ✕	*Lax*
	5:15p	10:07p	77/894	♫ 🍸 ✕	Lax
To Baltimore, Md. (EST)					
	9:45a	10:40a	966	—	0
	6:00p	6:57p	770	🍸 💺	0
To Birmingham, Ala. (CST)					
	10:00a	11:57a	269/491	🍸 💺	Atl
G	12:05p	2:57p	407/359	🍸 ✕	Atl
To Boise, Id. (MST)					
	9:00a	1:46p	143/375	🍸 ✕	Chi
	12:00n	4:31p	345/277	🍸 ✕	Chi
	3:00p	6:25p	841/603	🍸 ✕	Chi
	5:55p	9:07p	717	🍸 ✕	1

SERVICES:
🍸 Cocktails
Complimentary First Class
Nominal Sum in Coach
✕ Full meal service
💺 Snack service
Wide screen movies
♫ Audio

For Decoding of Reference Marks See Inside of Back Cover.

PAGE 19

location of Western International Hotel

United Air Lines

From Cleveland, O. (Cont'd)

	Leave	Arrive	Flight	Service	Stops or Via
To Boston, Mass. (EST)					
	9:50a	11:17a	732		0
	12:05p	1:29p	438		0
	6:15p	7:41p	306		0
To Bristol/Kingsport/ Johnson City, Tenn. (EST)					
	12:20p	2:43p	648/895		Pit
To Cedar Rapids/ Iowa City, Ia. (CST)					
	9:00a	11:00a	143/721	—	Chi
	12:00n	1:55p	345/251		Chi
	5:10p	*7:00p*	*145/727*		*Chi*
	7:55p	9:50p	749/879		Chi
To Charleston, W.V. (EST)					
	12:20p	2:14p	648	—	1
	4:50p	5:37p	907		0
	6:00p	8:24p	660/200	—	Pit
To Chicago, Ill. (CST)					
	7:40a	7:49a (O)	501		0
A	8:50a	8:52a (M)	373	—	0
	9:00a	9:14a (O)	143	—	0
	10:55a	11:07a (O)	209		0
P	11:00a	11:02a (M)	367		0
	12:00n	12:12p (O)	345		0
	3:00p	3:08p (O)	841		0
	5:10p	*5:27p (O)*	*145*		*0*
G	7:40p	7:42p (M)	775		0
	7:55p	8:10p (O)	749		0
To Denver, Colo. (MST)					
	7:40a	*9:44a*	*501/217*		*Chi*
	9:00a	11:25a	143/263		Chi
	11:10a	1:17p	701		1
	12:00n	2:26p	345/463		Chi
	3:00p	*5:06p*	*841/203*		*Chi*
	5:55p	6:55p	717		0
	7:55p	*10:29p*	*749/237*		*Chi*
To Des Moines, Ia. (CST)					
	7:40a	9:44a	501/655		Chi
P	8:50a	10:52a	373/567	—	Chi
	9:00a	11:18a	143/497	—	Chi
	12:00n	2:02p	345/629		Chi
	3:00p	4:58p	841		1
	5:10p	*7:17p*	*145/239*		*Chi*
	7:55p	9:59p	749/929		Chi
To Detroit, Mich. (EST)					
	7:20p	7:58p	697	—	0
To Eugene, Ore. (PST)					
	10:00a	2:48p	71/884		SFO
To Flint, Mich. (EST)					
	11:15a	11:55a	423	—	0
	2:40p	3:20p	403	—	0
	7:30p	8:10p	909	—	0
To Fort Wayne, Ind. (EST)					
	10:50a	11:34a	249	—	0
	2:55p	3:39p	429	—	0
	7:30p	8:14p	576	—	0
To Fresno, Cal. (PST)					
	10:15a	*1:35p*	*73/846*		*Lax*
	3:00p	8:27p	841/385		Chi
	5:15p	8:55p	77/822		Lax
To Grand Junction, Colo. (MST)					
3 P	7:40a	10:35a	501 1401		Chi
1 H	9:00a	12:45p	143/1403		Chi
	11:10a	2:40p	701/719		Den
To Grand Rapids, Mich. (EST)					
	11:00a	11:50a	455		0
	2:40p	3:30p	769		0
	7:20p	8:10p	692		0

From Cleveland, O. (Cont'd)

	Leave	Arrive	Flight	Service	Stops or Via
To Greensboro/High Pt/ Winston-Salem, N.C. (EST)					
	12:10p	2:50p	642		1
To Hartford, Conn. Springfield, Mass. (EST)					
	9:55a	11:10a	852		0
	6:10p	7:25p	224		0
To Hilo, Hi. (HST)					
	7:40a	*2:55p*	*501/101*		*Chi*
	10:00a	4:35p	71/123		SFO
To Honolulu, Hi. (HST)					
	7:40a	*2:55p (H)*	*501/101*		*Chi*
	9:00a	*3:20p*	*143/953*		*Chi*
	10:00a	4:35p (H)	71/123		SFO
	10:15a	*4:30p*	*73/81*		*Lax*
	3:00p	*10:15p*	*841/129*		*Chi*
To Jacksonville, Fla. (EST)					
	10:00a	1:18p	269/473		Atl
To Kansas City, Mo. (CST)					
	9:00a	11:28a	143/485		Chi
	12:00n	2:18p	345/341		Chi
G	*5:10p*	*7:38p*	*145/139*		*Chi*
To Lansing, Mich. (EST)					
	10:55a	11:37a	923	—	0
	3:05p	3:47p	681	—	0
	8:00p	8:42p	665	—	0
To Las Vegas, Nev. (PST)					
	7:40a	10:10a	501		1
	9:00a	*11:50a*	*143/723*		*Chi*
	11:10a	2:34p	701/857		Den
	12:00n	2:45p	345		1
	3:00p	5:40p	841 321		Chi
	5:55p	8:24p	717 241		Den
	7:55p	10:35p	749		1
To Lincoln, Neb. (CST)					
H	7:40a	10:53a	501 655		Chi
P	8:50a	11:53a	373/567	—	Chi
	12:00n	2:36p	345 831		Chi
G	7:55p	10:26p	749/229		Chi
P	7:55p	11:09p	749/229		Chi
To Los Angeles, Cal. (PST)					
	7:40a	*10:40a*	*501/101*		*Chi*
	9:00a	12:05p (O)	143/211		Chi
	10:15a	*12:05p*	*73*		*0*
	12:00n	*3:05p*	*345/107*		*Chi*
	3:00p	*6:03p*	*841/111*		*Chi*
	5:15p	7:00p	77		0
	5:55p	9:13p (O)	717/461		Den
	7:55p	*11:20p*	*749/117*		*Chi*
To Miami/ Fort Lauderdale, Fla. (EST)					
	10:00a	12:25p (T)	901		0
	10:00a	*12:30p*	*595*		*0*
	12:30p	3:00p	569		0
	6:05p	8:35p	131		0
	6:10p	9:55p (T)	475/833		Atl
5 P	7:25p	9:50p (T)	967		0
4	7:25p	9:50p (T)	967		0
	9:30p	1:07a	883		1
To Milwaukee, Wisc. (CST)					
	11:10a	11:14a	701		0
	7:40p	7:44p	301		0

New York City!

Your Invitation to Broadway!

4 days, 3 nights from $74.00 per person! Give this number to your Travel Agent or United: **ITUA-AMF-133**

Schedules shown in local time (F)—Friendship (J)—Kennedy (O)—O'Hare (Chicago) or
For Additional Schedules Call (D)—Dulles (K)—Oakland Ontario (Los Angeles)
United or Your Travel Agent (E)—Newark (L)—LaGuardia (S)—San Jose
PAGE 20 (T)—Fort Lauderdale (H)—Hilo (M)—Midway (W)—National

location of Western International Hotel

United Air Lines

From Cleveland, O. (Cont'd)

	Leave	Arrive	Flight	Service	Stops or Via
To Minneapolis St. Paul, Minn. (CST)					
	7:40a	9:40a	501/759		Chi
A	8:50a	10:57a	373	—	1
	9:00a	11:35a	143/401	—	Chi
	10:55a	11:38a	317		0
P	11:00a	2:07p	367/573		Chi
	12:00n	2:15p	345/671		Chi
	3:00p	5:00p	841/219		Chi
	5:10p	*7:35p*	*145/847*		*Chi*
G	7:55p	10:22p	749/639		Chi
To Modesto, Cal. (PST)					
	10:00a	2:50p	71/829		SFO
To Moline/Rock Island, ILL. Davenport, Ia. (CST)					
P	7:40a	9:25a	501/483		Chi
	9:00a	11:00a	143/659	—	Chi
	12:00n	1:55p	345/851		Chi
	5:10p	*7:10p*	*145/291*		*Chi*
	7:55p	9:40p	749/821		Chi
To Monterey, Cal. (PST)					
	10:00a	2:23p	71/897		SFO
To New Orleans, La. (CST)					
A	7:45a	10:44a	361/397		Atl
	9:00a	11:32a	255		1
	5:00p	7:25p	259		1
To Newport News/Hampton/ Wmsburg, Va. (EST)					
	12:10p	3:42p	642/731		Was
	6:00p	8:38p	770/678		Bal
To New York, N.Y. Newark, N.J. (EST)					
A	7:30a	8:44a (L)	326		0
	8:00a	9:10a (E)	856		0
	9:45a	10:59a (L)	840	—	0
	9:55a	11:05a (E)	572	—	0
	12:00n	1:10p (L)	918		0
G	12:45p	1:57p (L)	664		0
	2:05p	3:15p (E)	452		0
	2:05p	3:17p (L)	364		0
	2:30p	3:50p (J)	778		0
	4:00p	5:14p (L)	386		0
G	5:00p	6:12p (L)	244		0
	5:30p	6:44p (E)	720		0
	6:00p	7:12p (E)	72		0
	6:10p	7:26p (L)	422		0
	7:45p	8:57p (E)	740		0
To Norfolk/Portsmouth, Virginia Beach Va. (EST)					
	12:10p	4:13p	642/560		Was
	6:00p	7:20p	584		0
To Omaha, Neb. (CST)					
A	7:40a	10:00a	501/797		Chi
A	8:50a	11:12a	373/223	—	Chi
	9:00a	11:34a	143/271	—	Chi
	10:55a	1:59p	209/285		Chi
	12:00n	2:34p	345/911		Chi
	3:00p	5:09p	841/247		Chi
	5:10p	*7:29p*	*145/389*		*Chi*
P	7:55p	10:19p	749/229		Chi
G	7:55p	10:19p	749/753		Chi
To Pendleton, Ore. (PST)					
G	*5:10p*	*10:18p*	*145/524*		*Pdx*
To Philadelphia, Penn. (EST)					
	8:30a	9:33a	474		0
	10:00a	11:03a	406		0
	1:45p	2:48p	338		0
	5:05p	6:12p	432		0
G	6:00p	7:07p	608		0

From Cleveland, O. (Cont'd)

	Leave	Arrive	Flight	Service	Stops or Via
To Pittsburgh, Penn. (EST)					
	9:00a	9:38a	255	—	0
	12:20p	12:58p	648	—	0
	5:00p	5:38p	259		0
	6:00p	6:38p	660	—	0
To Portland, Ore. (PST)					
	9:00a	12:30p	143/141		Chi
	11:10a	3:18p	701/855		Den
	12:00n	3:20p	345/159		Chi
	3:00p	6:10p	841/151		Chi
	5:10p	*8:30p*	*145*		*1*
	5:55p	9:08p	717/167		Den
	7:55p	12:22a	749/153		Chi
To Providence, R.I. (EST)					
	6:15p	7:37p	940		0
To Reno, Nev. (PST)					
	9:00a	12:05p	143/221		Chi
	10:00a	2:25p	71/886		SFO
	3:00p	6:48p	841/603		Chi
	5:55p	8:37p	717/165		Den
To Richmond, Va. (EST)					
	9:45a	12:35p	908/272	—	Was
To Sacramento, Cal. (PST)					
	9:00a	12:20p	143/253		Chi
	11:10a	3:17p	701/951		Den
	3:00p	6:05p	841/235		Chi
	5:55p	8:52p	717/177		Den
To Saginaw/Midland/Bay City, Mich. (EST)					
	11:15a	12:42p	423	—	1
	7:30p	8:15p	396	—	0
To Salt Lake City, Ut. (MST)					
	9:00a	12:20p	143/375		Chi
	12:00n	3:05p	345/277		Chi
	3:00p	6:00p	841/343		Chi
	5:10p	*8:30p*	*145/489*		*Chi*
	5:55p	9:07p	717/311		Den
To San Diego, Cal. (PST)					
	9:00a	*12:10p*	*143/225*		*Chi*
	10:15a	*1:18p*	*73/99*		*Lax*
	12:00n	3:05p	345/171		Chi
	5:15p	8:13p	77		1
To San Francisco/Oakland/ San Jose, Cal. (PST)					
	9:00a	12:20p (S)	143/943		Chi
	9:00a	12:25p (K)	143/649		Chi
	10:00a	12:05p	71		0
	10:15a	*2:02p*	*73/887*		*Lax*
	12:00n	3:30p	345/121		Chi
	3:00p	*6:05p*	*841/129*		*Chi*
	3:00p	6:20p (S)	841/917		Chi
	5:15p	8:32p	77/781		Lax
	5:55p	8:46p (K)	717/825		Den
	5:55p	8:49p (S)	717/441		Den
	5:55p	8:53p	717/583		Den
	7:55p	11:20p (K)	749/133		Chi
To Santa Barbara, Cal. (PST)					
	10:15a	*1:20p*	*73/984*		*Lax*
	5:15p	9:40p	77/872		Lax
To Seattle/ Tacoma, Wash. (PST)					
	9:00a	12:25p	143		1
	12:00n	*3:25p*	*345/147*		*Chi*
	3:00p	6:10p	841/155		Chi
	5:10p	*8:25p*	*145/157*		*Chi*
	5:55p	9:15p	717/163		Den
	7:55p	11:10p	749/153		Chi

SERVICES:
Cocktails
Complimentary First Class
Nominal Sum in Coach
Full meal service
Snack service
Wide screen movies
Audio

For Decoding of Reference Marks See Inside of Back Cover.

PAGE 21

location of Western International Hotel

United Air Lines

From Cleveland, O. (Cont'd)

	Leave	Arrive	Flight	Service	Stops or Via
To South Bend, Ind. (EST)					
	10:50a	12:22p	249	—	1
	3:50p	4:42p	349	🍸	0
G	7:20p	8:12p	969	🍸	0
P	7:30p	9:02p	576	—	1
To Spokane, Wash. (PST)					
	5:55p	8:34p	717/687	🍸✕	Den
To Stockton, Cal. (PST)					
	10:00a	2:15p	71/829	♫🍸✕	SFO
To Tampa/ St. Petersburg, Fla. (EST)					
	9:55a	12:07p	335	🍸✕	0
	10:00a	1:42p	269/641	🍸💺	Atl
	12:30p	*2:42p*	*183*	🍸✕	*0*
	5:00p	8:41p	259/193	🍸✕	Pit
	6:10p	9:33p	475/459	🍸✕	Atl
	7:40p	9:52p	547	🍸✕	0
To Toledo, O. (EST)					
	11:00a	11:33a	947	—	0
	2:45p	3:18p	779	—	0
	7:25p	7:58p	357	—	0
To Vancouver, B.C. (PST)					
	9:00a	2:53p	143/43	♫🍸✕	Sea
	3:00p	7:33p	841/155	♫🍸✕	Chi
To Washington D.C./ Baltimore, Md. (EST)					
A	7:55a	8:59a (W)	622	✕	0
	9:45a	10:40a (F)	966	—	0
	9:45a	10:44a (W)	908	—	0
	12:10p	1:09p (W)	642	🍸💺	0
	3:40p	4:40p (W)	722	🍸	0
	5:55p	6:57p (W)	666	🍸💺	0
	6:00p	6:57p (F)	770	🍸💺	0
To West Palm Beach, Fla. (EST)					
	10:00a	1:46p	269	🍸✕	1
4	10:30a	12:52p	653	🍸✕	0
5 P	10:30a	12:52p	653	🍸✕	0
	6:10p	9:46p	475/419	🍸✕	Atl

From Columbus, O. (EST)
☎ 228-4751

	Leave	Arrive	Flight	Service	Stops or Via
To Boise, Id. (MST)					
	9:00a	1:46p	485/375	🍸✕	Chi
	12:00n	4:31p	285/277	🍸✕	Chi
To Cedar Rapids/ Iowa City, Ia. (CST)					
	9:00a	11:00a	485/721	—	Chi
	12:00n	1:55p	285/251	🍸💺	Chi
	5:30p	7:00p	847/727	🍸	Chi
To Chicago, Ill. (CST)					
	9:00a	9:05a (O)	485	—	0
	12:00n	12:01p (O)	285	🍸💺	0
	5:30p	5:38p (O)	847	🍸	0
To Denver, Colo. (MST)					
	9:00a	11:25a	485/263	🍸✕	Chi
	12:00n	2:26p	285/463	🍸✕	Chi
	5:30p	7:40p	847/461	🍸✕	Chi
To Des Moines, Ia. (CST)					
	9:00a	11:18a	485/497	—	Chi
	12:00n	2:02p	285/629	🍸💺	Chi
	5:30p	7:17p	847/239	🍸💺	Chi
To Grand Junction, Colo. (MST)					
1 H	9:00a	12:45p	485/1403	🍸✕	Chi
To Hilo, Hi. (HST)					
	9:00a	4:35p	485/123	🎬🍸✕	Chi

From Columbus, O. (Cont'd)

	Leave	Arrive	Flight	Service	Stops or Via
To Honolulu, Hi. (HST)					
	9:00a	*3:20p*	*485/953*	🎬🍸✕	*Chi*
	9:00a	4:35p (H)	485/123	🎬🍸✕	Chi
To Kansas City, Mo. (CST)					
	9:00a	11:28a	485	🍸💺	1
	12:00n	2:18p	285/341	🍸💺	Chi
G	5:30p	7:38p	847/139	🍸💺	Chi
To Las Vegas, Nev. (PST)					
	9:00a	*11:50a*	*485/723*	♫🍸✕	*Chi*
	12:00n	2:45p	285/345	♫🍸✕	Chi
To Lincoln, Neb. (CST)					
	12:00n	2:36p	285/831	🍸💺	Chi
To Los Angeles, Cal. (PST)					
	9:00a	12:05p (O)	485/211	🍸✕	Chi
	9:00a	*12:14p*	*485/103*	♫🍸✕	*Chi*
	12:00n	*3:05p*	*285/107*	♫🍸✕	*Chi*
	5:30p	8:30p	847/115	♫🍸✕	Chi
	5:30p	9:13p (O)	847/461	🍸✕	Chi
To Minneapolis St. Paul, Minn. (CST)					
	9:00a	11:35a	485/401	—	Chi
	12:00n	2:15p	285/671	🍸💺	Chi
	5:30p	7:35p	847	🍸💺	1
To Moline/Rock Island, ILL. Davenport, Ia. (CST)					
	9:00a	11:00a	485/659	—	Chi
	12:00n	1:55p	285/851	🍸💺	Chi
	5:30p	7:10p	847/291	🍸	Chi
To Omaha, Neb. (CST)					
	9:00a	11:34a	485/271	—	Chi
	12:00n	1:59p	285	🍸💺	1
	5:30p	7:29p	847/389	🍸💺	Chi
To Portland, Ore. (PST)					
	9:00a	12:30p	485/141	♫🍸✕	Chi
	12:00n	3:20p	285/159	♫🍸✕	Chi
	5:30p	*8:30p*	*847/145*	♫🍸✕	*Chi*
To Reno, Nev. (PST)					
	9:00a	12:05p	485/221	🍸✕	Chi
To Richmond, Va. (EST)					
	9:45a	12:35p	684/272	—	Was
To Sacramento, Cal. (PST)					
	9:00a	12:20p	485/253	🍸✕	Chi
To Salt Lake City, Ut. (MST)					
	9:00a	12:20p	485/375	🍸✕	Chi
	12:00n	3:05p	285/277	🍸✕	Chi
	5:30p	8:30p	847/489	♫🍸✕	Chi
To San Diego, Cal. (PST)					
	9:00a	*12:10p*	*485/225*	🍸✕	*Chi*
	12:00n	3:05p	285/171	🍸✕	Chi
	5:30p	8:35p	847/333	🍸✕	Chi
To San Francisco/Oakland/ San Jose, Cal. (PST)					
	9:00a	12:20p (S)	485/943	🍸✕	Chi
	9:00a	12:25p (K)	485/649	🍸✕	Chi
	9:00a	12:35p	485/123	♫🍸✕	Chi
	12:00n	3:30p	285/121	♫🍸✕	Chi
	5:30p	8:45p	847/135	♫🍸✕	Chi
To Seattle/ Tacoma, Wash. (PST)					
	9:00a	12:25p	485/143	♫🍸✕	Chi
	12:00n	*3:25p*	*285/147*	♫🍸✕	*Chi*
	5:30p	*8:25p*	*847/157*	♫🍸✕	*Chi*
To Washington D.C./ Baltimore, Md. (EST)					
	9:45a	10:39a (W)	684	—	0
	4:55p	5:52p (W)	668	🍸	0
	10:15p	11:21p (D)	736	🍸	0

Schedules shown in local time (F)—Friendship (J)—Kennedy (O)—O'Hare (Chicago) or Ontario (Los Angeles)
For Additional Schedules Call (D)—Dulles (K)—Oakland
United or Your Travel Agent (E)—Newark (L)—LaGuardia (S)—San Jose
PAGE 22 (T)—Fort Lauderdale (H)—Hilo (M)—Midway (W)—National

location of Western International Hotel

United Air Lines

From Dayton, O. (EST)
☎ 461-4450

	Leave	Arrive	Flight	Service	Stops or Via
To Boise, Id. (MST)					
	9:15a	1:46p	263/375	🍸✕	Chi
	3:00p	6:25p	493/603	🍸✕	Chi
To Cedar Rapids/ Iowa City, Ia. (CST)					
	9:15a	11:00a	263/721	—	Chi
	5:20p	7:00p	727	🍸💺	1
To Chicago, Ill. (CST)					
	9:15a	9:13a (O)	263	—	0
	3:00p	2:56p (O)	493	🍸	0
	5:20p	5:23p (O)	727	🍸💺	0
To Denver, Colo. (MST)					
	9:15a	11:25a	263	🍸✕	1
	3:00p	*5:06p*	*493/203*	♫🍸💺	*Chi*
	5:20p	7:40p	727/461	🍸✕	Chi
To Des Moines, Ia. (CST)					
	9:15a	11:18a	263/497	—	Chi
	3:00p	4:58p	493/841	🍸	Chi
	5:20p	7:17p	727/239	🍸💺	Chi
To Fresno, Cal. (PST)					
	3:00p	8:27p	493/385	🍸✕	Chi
To Grand Junction, Colo. (MST)					
1 H	9:15a	12:45p	263/1403	🍸✕	Chi
To Hilo, Hi. (HST)					
	9:15a	4:35p	263/123	🎬🍸✕	Chi
To Honolulu, Hi. (HST)					
	9:15a	*3:20p*	*263/953*	🎬🍸✕	*Chi*
	9:15a	4:35p (H)	263/123	🎬🍸✕	Chi
	3:00p	*10:15p*	*493/129*	🎬🍸✕	*Chi*
To Kansas City, Mo. (CST)					
	9:15a	11:28a	263/485	🍸💺	Chi
G	5:20p	7:38p	727/139	🍸💺	Chi
To Las Vegas, Nev. (PST)					
	9:15a	*11:50a*	*263/723*	♫🍸✕	*Chi*
	3:00p	5:40p	493/321	🍸✕	Chi
To Los Angeles, Cal. (PST)					
	9:15a	12:05p (O)	263/211	🍸✕	Chi
	9:15a	*12:14p*	*263/103*	♫🍸✕	*Chi*
	3:00p	*6:03p*	*493/111*	♫🍸✕	*Chi*
	5:20p	8:30p	727/115	♫🍸✕	Chi
	5:20p	9:13p (O)	727/461	🍸✕	Chi
To Minneapolis St. Paul, Minn. (CST)					
	9:15a	11:35a	263/401	—	Chi
	3:00p	5:00p	493/219	🍸💺	Chi
	5:20p	7:35p	727/847	🍸💺	Chi
To Moline/Rock Island, ILL. Davenport, Ia. (CST)					
	9:15a	11:00a	263/659	—	Chi
	5:20p	7:10p	727/291	🍸💺	Chi
To Omaha, Neb. (CST)					
	9:15a	11:34a	263/271	—	Chi
	3:00p	5:09p	493/247	🍸	Chi
	5:20p	7:29p	727/389	🍸💺	Chi
To Portland, Ore. (PST)					
	9:15a	12:30p	263/141	♫🍸✕	Chi
	3:00p	6:10p	493/151	♫🍸✕	Chi
	5:20p	*8:30p*	*727/145*	♫🍸✕	*Chi*
To Reno, Nev. (PST)					
	9:15a	12:05p	263/221	🍸✕	Chi
	3:00p	6:48p	493/603	🍸✕	Chi

The friendly skies of your land
United Air Lines

From Dayton, O. (Cont'd)

	Leave	Arrive	Flight	Service	Stops or Via
To Sacramento, Cal. (PST)					
	9:15a	12:20p	263/253	🍸✕	Chi
	3:00p	6:05p	493/235	🍸✕	Chi
To Salt Lake City, Ut. (MST)					
	9:15a	12:20p	263/375	🍸✕	Chi
	3:00p	6:00p	493/343	🍸✕	Chi
	5:20p	8:30p	727/489	♫🍸✕	Chi
To San Diego, Cal. (PST)					
	9:15a	*12:10p*	*263/225*	🍸✕	*Chi*
	5:20p	8:35p	727/333	🍸✕	Chi
To San Francisco/Oakland/ San Jose, Cal. (PST)					
	9:15a	12:20p (S)	263/943	🍸✕	Chi
	9:15a	12:25p (K)	263/649	🍸✕	Chi
	9:15a	12:35p	263/123	♫🍸✕	Chi
	3:00p	*6:05p*	*493/129*	♫🍸✕	*Chi*
	3:00p	6:20p (S)	493/917	🍸✕	Chi
	5:20p	8:45p	727/135	♫🍸✕	Chi
To Seattle/ Tacoma, Wash. (PST)					
	9:15a	12:25p	263/143	♫🍸✕	Chi
	3:00p	6:10p	493/155	♫🍸✕	Chi
	5:20p	*8:25p*	*727/157*	♫🍸✕	*Chi*
To Vancouver, B.C. (PST)					
	3:00p	7:33p	493/155	♫🍸✕	Chi
To Washington D.C./ Baltimore, Md. (EST)					
	9:55a	11:12a (D)	318	—	0
	4:45p	5:50p (W)	708	🍸💺	0
	10:05p	11:20p (D)	146	🍸	0

From Denver, Colo. (MST)
☎ 398-4141

	Leave	Arrive	Flight	Service	Stops or Via
To Akron, Ohio/ Canton, Ohio. (EST)					
	1:10p	7:03p	240/552	🍸💺	Chi
	3:55p	9:57p	492/442	🍸✕	Chi
To Allentown/Bethlehem/ Easton, Penn. (EST)					
G	7:50a	3:20p	222/484	🍸✕	Chi
	3:55p	10:09p	492/408	🍸✕	Chi
To Bakersfield, Cal. (PST)					
	10:00a	2:10p	863/984	🍸✕	Lax
	2:00p	5:02p	701/814	🍸💺	Lax
To Baltimore, Md. (EST)					
	10:35a	*4:50p*	*236/866*	🍸✕	*Chi*
	12:05p	5:50p	282	🍸💺	1
	1:10p	7:33p	240/678	🍸✕	Chi
	4:00p	8:55p	174	🍸✕	0
	4:55p	11:15p	494/284	🍸✕	Chi
To Boise, Id. (MST)					
	10:55a	12:32p	179	🍸💺	0
	11:05a	1:46p	161/375	🍸	Slc
	2:05p	4:31p	379/277	🍸	Slc
	5:30p	8:06p	761	🍸💺	1
	7:30p	9:07p	717	🍸✕	0
To Boston, Mass. (EST)					
	7:50a	2:32p	222	🍸✕	1
	12:00n	5:25p	162	♫🍸✕	0
	1:10p	7:56p	240/776	🍸✕	Chi
	3:55p	10:38p	492	🍸✕	1
To Buffalo, N.Y. (EST)					
	10:35a	*5:13p*	*236/398*	🍸✕	*Chi*
	6:15p	*12:16a*	*916/942*	🍸✕	*Chi*

SERVICES:
🍸 Cocktails
Complimentary First Class
Nominal Sum in Coach
✕ Full meal service
💺 Snack service
🎬 Wide screen movies
♫ Audio

For Decoding of Reference Marks See Inside of Back Cover.

PAGE 23

location of Western International Hotel

United Air Lines

From Denver, Colo. (Cont'd)

	Leave	Arrive	Flight	Service	Stops or Via
To Cedar Rapids/ Iowa City, Ia. (CST)					
	12:10p	3:31p	460		1
	6:15p	9:32p	718		1
To Charleston, W.V. (EST)					
	11:55a	5:37p	244/907		Cle
	1:10p	8:24p	240/200		Chi
To Chicago, Ill. (CST)					
	7:50a	10:49a (O)	222		0
G	8:20a	11:59a (M)	340/560		Oma
	10:35a	*1:38p (O)*	*236*		*0*
	12:00n	2:59p (O)	280		0
	12:05p	3:01p (M)	262		0
	1:10p	4:12p (O)	240		0
G	1:30p	6:04p (M)	726/564		Oma
	3:55p	6:51p (M)	574		0
	3:55p	7:00p (O)	492		0
	4:55p	8:00p (O)	494		0
	6:15p	*9:21p (O)*	*916*		*0*
	8:50p	*11:53p (O)*	*226*		*0*
To Cleveland, O. (EST)					
	7:50a	1:33p	222/364		Chi
	10:35a	*4:23p*	*236/426*		*Chi*
	11:55a	4:25p	244		0
G	12:05p	5:25p	262/608		Chi
	1:10p	7:01p	240/358		Chi
	3:55p	10:06p	492/150		Chi
	6:15p	*11:58p*	*916/686*		*Chi*
To Columbus, O. (EST)					
	10:35a	*4:25p*	*236/668*		*Chi*
	3:55p	9:45p	492/736		Chi
To Dayton, O. (EST)					
	10:35a	*4:16p*	*236/708*		*Chi*
	3:55p	9:36p	492/146		Chi
To Des Moines, Ia. (CST)					
	12:25p	2:47p	376		0
	2:25p	4:47p	926		0
	6:30p	8:52p	176		0
To Detroit, Mich. (EST)					
	7:50a	1:39p	222/294		Chi
	12:05p	4:23p	208		0
	1:10p	7:10p	240/152		Chi
	4:05p	8:23p	964		0
	6:15p	*11:50p*	*916/110*		*Chi*
To Eugene, Ore. (PST)					
	11:00a	2:48p	647/884		SFO
	1:55p	4:31p	855/325		Pdx
To Flint, Mich. (EST)					
	10:35a	*4:53p*	*236/538*		*Chi*
	3:55p	9:24p	492/626		Chi
To Fort Wayne, Ind. (EST)					
	7:50a	2:13p	222/934		Chi
	1:10p	7:21p	240/448		Chi
P	*6:15p*	*12:15a*	*916/960*		*Chi*
G	*6:15p*	*11:38p*	*916/546*		*Chi*
To Fresno, Cal. (PST)					
	10:00a	1:35p	863/846		Lax
	11:00a	2:45p	647/885		SFO
	2:10p	*5:00p*	*173/631*		*SFO*
	7:25p	8:27p	385		0
	7:35p	10:30p	583		1
To Grand Junction, Colo. (MST)					
	2:00p	2:40p	719		0
To Grand Rapids, Mich. (EST)					
	7:50a	1:42p	222/650		Chi
	10:35a	*5:02p*	*236/628*		*Chi*
	3:55p	9:31p	492/944		Chi

From Denver, Colo. (Cont'd)

	Leave	Arrive	Flight	Service	Stops or Via
To Hartford, Conn. Springfield, Mass. (EST)					
	7:50a	2:40p	222/444		Chi
	10:35a	*5:25p*	*236/276*		*Chi*
	11:55a	7:25p	244/224		Cle
	1:10p	7:47p	240/104		Chi
	3:55p	10:37p	492/128		Chi
To Hilo, Hi. (HST)					
	10:00a	*2:55p*	*863/101*		*Lax*
	11:00a	4:35p	647/123		SFO
To Honolulu, Hi. (HST)					
	10:00a	*2:55p (H)*	*863/101*		*Lax*
	10:00a	*4:30p*	*863/81*		*Lax*
	11:00a	4:35p (H)	647/123		SFO
	11:00a	*4:45p*	*647/97*		*SFO*
	2:00p	*7:15p*	*701/5*		*Lax*
To Kansas City, Mo. (CST) *					
	12:05p	2:22p	282		0
To Lansing, Mich. (EST)					
	10:35a	*4:05p*	*236/538*		*Chi*
	3:55p	9:43p	492/862		Chi
To Las Vegas, Nev. (PST)					
	10:00a	10:34a	243		0
	2:00p	2:34p	857		0
	7:50p	8:24p	241		0
To Lincoln, Neb. (CST)					
	6:15p	8:18p	718		0
To Los Angeles, Cal. (PST)					
	8:00a	9:05a	663		0
	10:00a	11:05a	863		0
	2:00p	3:05p	701		0
2	5:00p	6:05p	799		0
3 G	5:00p	6:05p	799		0
	7:35p	11:40p	583		2
	8:15p	9:13p (O)	461		0
To Medford, Ore. (PST)					
	5:45p	8:44p	963/526		SFO
To Miami/ Fort Lauderdale, Fla. (EST)					
	11:55a	8:35p	244/131		Cle
	12:05p	8:37p	262/315		Pit
To Milwaukee, Wisc. (CST)					
	12:25p	3:19p	414		0
	4:00p	6:54p	742		0
	6:30p	9:24p	832		0
To Moline/Rock Island, ILL. Davenport, Ia. (CST)					
	12:25p	3:50p	376		1
	1:30p	5:51p	726/168		Oma
	6:30p	9:08p	946		0
To Monterey, Cal. (PST)					
	11:00a	2:23p	647/897		SFO
	2:10p	*5:48p*	*173/257*		*SFO*
	7:35p	10:06p	583/849		SFO
To Muskegon, Mich. (EST)					
	7:50a	1:35p	222/298		Chi
	3:55p	9:43p	492/834		Chi
To Newport News/Hampton/ Wmsburg, Va. (EST)					
	1:10p	8:38p	240/678		Chi
	3:55p	10:27p	492/356		Chi

United Sunbirds to
Miami
8 days, 7 nights: from $54.50 per person, based on double occupancy.
Give this number to your Travel Agent or United:
ITUAMBW73

Schedules shown in local time (F)—Friendship (J)—Kennedy (O)—O'Hare (Chicago) or
For Additional Schedules Call (D)—Dulles (K)—Oakland Ontario (Los Angeles)
United or Your Travel Agent (E)—Newark (L)—LaGuardia (S)—San Jose
 (T)—Fort Lauderdale (H)—Hilo (M)—Midway (W)—National

* No local traffic — see inside back cover

United Air Lines

From Denver, Colo. (Cont'd)

	Leave	Arrive	Flight	Service	Stops or Via
To New York, N.Y. Newark, N.J. (EST)					
	9:15a	2:35p (J)	164		0
G	11:55a	6:12p (L)	244		1
	12:00n	*5:27p (J)*	*160*		*0*
	12:15p	5:25p (E)	454		0
G	2:25p	9:50p (L)	926		2
	4:00p	9:25p (J)	178		0
	4:15p	9:25p (E)	354		0
To Norfolk/Portsmouth, Virginia Beach Va. (EST)					
	10:35a	*5:05p*	*236/216*		*Chi*
	11:55a	7:20p	244/584		Cle
	3:55p	10:30p	492/232		Chi
To Omaha, Neb. (CST)					
	8:20a	10:28a	340		0
	12:10p	2:18p	460		0
	1:30p	3:38p	726		0
	4:15p	6:23p	382		0
	6:20p	8:28p	730		0
To Pendleton, Ore. (PST)					
	11:05a	1:57p	161/375		Slc
To Philadelphia, Penn. (EST)					
	7:50a	2:21p	222/220		Chi
	10:35a	*5:14p*	*236/394*		*Chi*
	12:10p	5:15p	694		0
	1:10p	7:38p	240/890		Chi
	4:05p	10:10p	964		1
	6:15p	*12:33a*	*916/820*		*Chi*
To Pittsburgh, Penn. (EST)					
G	7:50a	1:58p	222/484		Chi
	10:35a	*4:31p*	*236/764*		*Chi*
	12:05p	5:38p	262		1
	1:10p	7:10p	240/200		Chi
	3:55p	9:28p	574		1
	6:15p	*12:30a*	*916/462*		*Chi*
To Portland, Ore. (PST)					
	11:05a	12:32p	601		0
	1:55p	3:18p	855		0
	7:45p	9:08p	167		0
To Providence, R.I. (EST)					
G	7:50a	2:55p	222/830		Chi
	11:55a	7:37p	244/940		Cle
	1:10p	8:00p	240/756		Chi
To Reno, Nev. (PST)					
	10:55a	11:52a	811		0
	7:40p	8:37p	165		0
To Richmond, Va. (EST)					
G	4:05p	9:57p	644/490		Was
To Rochester, N.Y. (EST)					
	10:35a	*5:48p*	*236/362*		*Chi*
	1:10p	7:18p	240/794		Chi
To Sacramento, Cal. (PST)					
	2:05p	3:17p	951		0
	7:40p	8:52p	177		0
	8:00p	10:02p	311/767		Slc
To Saginaw/Midland/Bay City, Mich. (EST)					
	7:50a	2:52p	222/650		Chi
	10:35a	*4:15p*	*236/224*		*Chi*
	1:10p	6:42p	240/548		Chi
	6:15p	*11:58p*	*916/670*		*Chi*
To Salt Lake City, Ut. (MST)					
	11:05a	12:12p	161		0
	2:05p	3:12p	379		0
	5:30p	6:37p	761		0
	8:00p	9:07p	311		0

From Denver, Colo. (Cont'd)

	Leave	Arrive	Flight	Service	Stops or Via
To San Diego, Cal. (PST)					
	8:00a	10:33a	663/457		Lax
	10:00a	1:18p	863/99		Lax
2	5:00p	8:13p	799/77		Lax
3 G	5:00p	8:13p	799/77		Lax
To San Francisco/Oakland/ San Jose, Cal. (PST)					
	8:45a	10:03a	393		0
	9:55a	11:13a	437		0
	11:00a	12:18p	647		0
	2:10p	*3:31p*	*173*		*0*
	5:45p	7:03p	963		0
	7:30p	8:46p (K)	825		0
	7:35p	8:49p (S)	441		0
	7:35p	8:53p	583		0
	11:10p	*12:31a*	*237*		*0*
To Santa Barbara, Cal. (PST)					
	10:00a	1:20p	863/984		Lax
	2:00p	5:00p	701/804		Lax
To Seattle/ Tacoma, Wash. (PST)					
	10:40a	12:15p	175		0
	2:10p	3:40p	743		0
	7:45p	9:15p	163		0
To South Bend, Ind. (EST)					
	10:35a	*4:04p*	*236/334*		*Chi*
	1:10p	7:39p	240/256		Chi
	6:15p	*11:27p*	*916/960*		*Chi*
To Spokane, Wash. (PST)					
	10:55a	12:52p	179		1
	7:30p	8:34p	687		0
To Stockton, Cal. (PST)					
	11:00a	2:15p	647/829		SFO
To Tampa/ St. Petersburg, Fla. (EST)					
	12:05p	8:41p	262/193		Pit
To Toledo, O. (EST)					
	10:35a	*4:37p*	*236/762*		*Chi*
	1:10p	6:37p	240/680		Chi
	3:55p	9:35p	492/468		Chi
To Toronto, Ont. (EST)					
	1:10p	7:13p	240/682		Chi
	3:55p	10:27p	492/772		Chi
To Vancouver, B.C. (PST)					
	10:40a	2:53p	175/43		Sea
	2:10p	5:33p	743/887		Sea
	7:45p	10:23p	163/41		Sea
To Washington D.C./ Baltimore, Md. (EST)					
	7:50a	2:17p (W)	222/252		Chi
	9:10a	2:15p (D)	166		0
	10:35a	*4:47p (W)*	*236/634*		*Chi*
	10:35a	*4:50p (F)*	*236/866*		*Chi*
	11:50a	4:55p (D)	632		0
	11:55a	6:57p (W)	244/666		Cle
G	12:00n	6:19p (W)	280/980		Chi
	12:05p	5:50p (F)	282		1
	1:10p	7:33p (F)	240/678		Chi
	1:10p	8:01p (W)	240/488		Chi
	1:10p	9:03p (D)	240/490		Chi
	3:55p	10:00p (W)	492/278		Chi
	4:00p	8:55p (F)	174		0
	4:05p	9:10p (D)	644		0
	4:55p	11:15p (F)	494/284		Chi
To Youngstown/Warren/ Sharon, O. (EST)					
	10:35a	*4:30p*	*236/336*		*Chi*
P	1:10p	7:47p	240/552		Chi
G	4:55p	11:01p	494/952		Chi

SERVICES:
Cocktails
Complimentary First Class
Nominal Sum in Coach
Full meal service
Snack service
Wide screen movies
Audio

For Decoding of Reference Marks See Inside of Back Cover.

location of Western International Hotel

United Air Lines

From Des Moines, Ia. (CST)
☎ 288-6011

	Leave	Arrive	Flight	Service	Stops or Via
To Akron, Ohio/ Canton, Ohio. (EST)					
	3:15p	7:03p	488/552		Chi
	5:15p	9:57p	926/442		Chi
To Allentown/Bethlehem/ Easton, Penn. (EST)					
	7:00a	12:15p	968/270		Chi
G	10:00a	3:20p	430/484		Chi
	5:15p	10:09p	926/408		Chi
To Bakersfield, Cal. (PST)					
	2:35p	7:53p	629/809		SFO
	5:45p	10:07p	227/894		Lax
To Baltimore, Md. (EST)					
	12:25p	4:50p	668/866		Chi
	3:15p	7:33p	488/678		Chi
	5:15p	11:15p	926/284		Chi
To Boise, Id. (MST)					
	12:45p	4:31p	379/277		Slc
	6:00p	9:07p	441/717		Den
To Boston, Mass. (EST)					
	10:00a	2:32p	430/222		Chi
	12:25p	*5:28p*	*668/142*		*Chi*
	3:15p	7:56p	488/776		Chi
	5:15p	10:38p	926/492		Chi
To Buffalo, N.Y. (EST)					
	7:00a	11:03a	968/330		Chi
	12:25p	5:13p	668/398		Chi
	8:05p	12:16a	986/942		Chi
To Cedar Rapids/ Iowa City, Ia. (CST)					
	4:35p	5:03p	314	—	0
To Charleston, W.V. (EST)					
	3:15p	8:24p	488/200		Chi
To Chicago, Ill. (CST)					
	7:00a	7:59a (O)	968		0
	10:00a	10:59a (O)	430	—	0
A	10:30a	11:26a (M)	606		0
	12:25p	1:27p (O)	668		0
	3:15p	4:17p (O)	488		0
	5:15p	6:20p (O)	926		0
	8:05p	9:04p (O)	986		0
To Cleveland, O. (EST)					
	7:00a	10:43a	968/270		Chi
	10:00a	1:33p	430/364		Chi
A	10:30a	1:50p	606		1
	12:25p	4:23p	668/426		Chi
	3:15p	7:01p	488/358		Chi
	5:15p	10:06p	926/150		Chi
	8:05p	11:58p	986/686		Chi
To Columbus, O. (EST)					
	12:25p	4:25p	668		1
	5:15p	9:45p	926/736		Chi
To Dayton, O. (EST)					
	12:25p	4:16p	668/708		Chi
	5:15p	9:36p	926/146		Chi
To Denver, Colo. (MST)					
	7:40a	8:13a	393		0
	12:45p	1:18p	379		0
	2:35p	4:53p	629/761		Oma
	6:00p	6:33p	441		0
To Detroit, Mich. (EST)					
	10:00a	1:39p	430/294		Chi
	3:15p	7:10p	488/152		Chi
	5:15p	9:40p	926/348		Chi
	8:05p	11:50p	986/110		Chi

From Des Moines, Ia. (Cont'd)

	Leave	Arrive	Flight	Service	Stops or Via
To Flint, Mich. (EST)					
	7:00a	11:11a	968		2
	12:25p	4:53p	668/538		Chi
	5:15p	9:24p	926/626		Chi
To Fort Wayne, Ind. (EST)					
	7:00a	11:15a	968/790		Chi
	10:00a	2:13p	430/934		Chi
	3:15p	7:21p	488/448		Chi
P	8:05p	12:15a	986/960		Chi
G	8:05p	11:38p	986/546		Chi
To Fresno, Cal. (PST)					
	6:00p	8:27p	441/385		Den
To Grand Junction, Colo. (MST)					
	12:45p	2:40p	379/719		Den
To Grand Rapids, Mich. (EST)					
	7:00a	10:17a	968/642		Chi
	10:00a	1:42p	430/650		Chi
	12:25p	5:02p	668/628		Chi
	5:15p	9:31p	926/944		Chi
To Hartford, Conn. Springfield, Mass. (EST)					
	10:00a	2:40p	430/444		Chi
	12:25p	5:25p	668/276		Chi
	3:15p	7:47p	488/104		Chi
	5:15p	10:37p	926/128		Chi
To Hilo, Hi. (HST)					
	7:20a	*2:55p*	*405/101*		*Lax*
To Honolulu, Hi. (HST)					
	7:20a	*2:55p (H)*	*405/101*		*Lax*
	2:35p	*10:15p*	*629/129*		*SFO*
To Lansing, Mich. (EST)					
	7:00a	10:19a	968/648		Chi
	12:25p	4:05p	668/538		Chi
	5:15p	9:43p	926/862		Chi
To Las Vegas, Nev. (PST)					
	7:40a	10:34a	393/243		Den
	12:45p	2:34p	379/857		Den
	6:00p	8:24p	441/241		Den
To Lincoln, Neb. (CST)					
H	10:15a	10:53a	655		0
P	11:15a	11:53a	567	—	0
To Los Angeles, Cal. (PST)					
	7:20a	9:30a	405		1
	7:40a	11:05a	393/863		Den
	12:45p	3:05p	379/701		Den
	2:35p	5:35p	629/643		Oma
	5:45p	7:05p	227		0
	6:00p	9:13p (O)	441/461		Den
To Moline/Rock Island, ILL. Davenport, Ia. (CST)					
	3:15p	3:50p	376	—	0
To Muskegon, Mich. (EST)					
	10:00a	1:35p	430/298		Chi
	5:15p	9:43p	926/834		Chi
To Newport News/Hampton/ Wmsburg, Va. (EST)					
	7:00a	12:21p	968/706		Chi
	3:15p	8:38p	488/678		Chi
	5:15p	10:27p	926/356		Chi

Fly to Los Angeles! Drive Away, too!

4 days, 3 nights from $74.00 per person! Give this number to your Travel Agent or United: ITUA-AMF-133

Schedules shown in local time (F)—Friendship (J)—Kennedy (O)—O'Hare (Chicago) or Ontario (Los Angeles)
For Additional Schedules Call (D)—Dulles (K)—Oakland
United or Your Travel Agent (E)—Newark (L)—LaGuardia (S)—San Jose
(T)—Fort Lauderdale (H)—Hilo (M)—Midway (W)—National

location of Western International Hotel

United Air Lines

From Des Moines, Ia. (Cont'd)

	Leave	Arrive	Flight	Service	Stops or Via
To New York, N.Y. Newark, N.J. (EST)					
	7:00a	11:17a (L)	968/904		Chi
A	7:00a	11:31a (E)	968/266		Chi
	10:00a	2:21p (E)	430/366		Chi
	10:00a	2:45p (J)	430		1
G	10:00a	2:47p (L)	430/910		Chi
	10:00a	3:17p (L)	430/364		Chi
A	10:30a	3:50p (J)	606/778		Cle
P	10:30a	3:56p (L)	606/532		Chi
	12:25p	4:47p (L)	668/914		Chi
	12:25p	5:16p (E)	668/120		Chi
	12:25p	5:25p (J)	668/464		Chi
	3:15p	7:52p (E)	488/144		Chi
	3:15p	7:55p (J)	488/374		Chi
	3:15p	8:00p (L)	488/922		Chi
G	5:15p	9:50p (L)	926		1
	5:15p	*10:28p (E)*	*926/786*		*Chi*
	8:05p	12:43a (E)	986/148		Chi
	8:05p	12:45a (J)	986/130		Chi
To Norfolk/Portsmouth, Virginia Beach Va. (EST)					
	7:00a	11:35a	968/706		Chi
P	10:30a	4:13p	606/560		Chi
	12:25p	5:05p	668/216		Chi
	5:15p	10:30p	926/232		Chi
To Omaha, Neb. (CST)					
	7:20a	7:51a	405	—	0
	2:35p	3:06p	629	—	0
To Philadelphia, Penn. (EST)					
A	7:00a	11:36a	968/316		Chi
	10:00a	2:21p	430/220		Chi
	12:25p	5:14p	668/394		Chi
	3:15p	7:38p	488/890		Chi
	5:15p	*10:18p*	*926/218*		*Chi*
	8:05p	12:33a	986/820		Chi
To Pittsburgh, Penn. (EST)					
G	10:00a	1:58p	430/484		Chi
	12:25p	4:31p	668/764		Chi
	3:15p	7:10p	488/200		Chi
	5:15p	*9:59p*	*926/108*		*Chi*
	8:05p	12:30a	986/462		Chi
To Portland, Ore. (PST)					
	12:45p	3:18p	379/855		Den
	6:00p	9:08p	441/167		Den
To Providence, R.I. (EST)					
G	10:00a	2:55p	430/830		Chi
	3:15p	8:00p	488/756		Chi
To Reno, Nev. (PST)					
	6:00p	8:37p	441/165		Den
To Richmond, Va. (EST)					
	7:00a	12:35p	968/272		Chi
G	3:15p	9:57p	488/490		Chi
To Rochester, N.Y. (EST)					
	7:00a	12:03p	968/330		Chi
	12:25p	5:48p	668/362		Chi
	3:15p	7:18p	488/794		Chi
To Sacramento, Cal. (PST)					
	12:45p	3:17p	379/951		Den
	6:00p	8:52p	441/177		Den
To Saginaw/Midland/Bay City, Mich. (EST)					
	7:00a	10:25a	968		1
	10:00a	2:52p	430/650		Chi
	12:25p	4:15p	668/224		Chi
	3:15p	6:42p	488/548		Chi
	8:05p	11:58p	986/670		Chi
To Salt Lake City, Ut. (MST)					
	12:45p	3:12p	379		1
	2:35p	6:37p	629/761		Oma
	6:00p	9:07p	441/311		Den

From Des Moines, Ia. (Cont'd)

	Leave	Arrive	Flight	Service	Stops or Via
To San Diego, Cal. (PST)					
	7:20a	10:33a	405/457		Lax
	5:45p	8:13p	227/77		Lax
To San Francisco/Oakland/ San Jose, Cal. (PST)					
	7:40a	10:03a	393		1
	12:45p	*3:31p*	*379/173*		*Den*
	2:35p	5:00p	629		1
	6:00p	8:46p (K)	441/825		Den
	6:00p	8:49p (S)	441		1
	6:00p	8:53p	441/583		Den
To Santa Barbara, Cal. (PST)					
	2:35p	8:14p	629/985		SFO
	5:45p	9:40p	227/872		Lax
To Seattle/ Tacoma, Wash. (PST)					
	12:45p	3:40p	379/743		Den
	6:00p	9:15p	441/163		Den
To South Bend, Ind. (EST)					
	7:00a	10:26a	968/790		Chi
	12:25p	4:04p	668/334		Chi
	3:15p	7:39p	488/256		Chi
	8:05p	11:27p	986/960		Chi
To Spokane, Wash. (PST)					
	6:00p	8:34p	441/687		Den
To Toledo, O. (EST)					
	7:00a	10:42a	968/892		Chi
	12:25p	4:37p	668/762		Chi
	3:15p	6:37p	488/680		Chi
	5:15p	9:35p	926/468		Chi
To Toronto, Ont. (EST)					
	7:00a	11:00a	968/640		Chi
	3:15p	7:13p	488/682		Chi
	5:15p	10:27p	926/772		Chi
To Vancouver, B.C. (PST)					
	12:25p	7:33p	668/155		Chi
To Washington D.C./ Baltimore, Md. (EST)					
	7:00a	11:16a (W)	968/272		Chi
	10:00a	2:17p (W)	430/252		Chi
P	10:30a	3:00p (W)	606/560		Chi
A	10:30a	4:40p (W)	606/722		Cle
	12:25p	4:47p (W)	668/634		Chi
	12:25p	4:50p (F)	668/866		Chi
	3:15p	7:33p (F)	488/678		Chi
	3:15p	8:01p (W)	488		1
	3:15p	9:03p (D)	488/490		Chi
	5:15p	10:00p (W)	926/278		Chi
	5:15p	11:15p (F)	926/284		Chi
	5:15p	11:20p (D)	926/146		Chi
To Youngstown/Warren/ Sharon, O. (EST)					
	12:25p	4:30p	668/336		Chi
P	3:15p	7:47p	488/552		Chi
G	5:15p	11:01p	926/952		Chi

From Detroit, Mich. (EST)
☎ 336-9000

	Leave	Arrive	Flight	Service	Stops or Via
To Atlanta, Ga. (EST)					
	4:45p	7:45p	584/475		Cle
To Bakersfield, Cal. (PST)					
	10:30a	*2:10p*	*81/984*		*Lax*
G	5:10p	10:07p	87/894		Lax
To Baltimore, Md. (EST)					
	8:15a	9:21a	416		0
G	4:30p	5:38p	902		0
	4:45p	6:57p	584/770		Cle

SERVICES:
Cocktails
Complimentary First Class
Nominal Sum in Coach
Full meal service
Snack service
Wide screen movies
Audio

For Decoding of Reference Marks See Inside of Back Cover.

location of Western International Hotel

United Air Lines

From Detroit, Mich. (Cont'd)

	Leave	Arrive	Flight	Service	Stops or Via
To Boise, Id. (MST)					
	9:40a	12:32p	601/179		Den
	12:20p	4:31p	251/277		Chi
	2:55p	6:25p	603		1
	6:05p	9:07p	311/717		Den
To Boston, Mass. (EST)					
	4:45p	7:41p	584/306		Cle
To Cedar Rapids/ Iowa City, Ia. (CST)					
	7:30a	*11:00a*	*217/721*	—	*Chi*
	12:20p	1:55p	251		1
	8:05p	9:50p	133/879		Chi
To Chicago, Ill. (CST)					
	7:30a	*7:33a (O)*	*217*	—	*0*
	12:20p	12:21p (O)	251		0
	2:55p	2:55p (O)	603		0
	8:05p	8:05p (O)	133		0
	9:35p	9:30p (O)	965		0
To Cleveland, O. (EST)					
	4:45p	5:24p	584	—	0
To Denver, Colo. (MST)					
	7:30a	*9:44a*	*217*		*1*
	9:40a	10:25a	601		0
	12:20p	2:26p	251/463		Chi
	2:55p	*5:06p*	*603/203*		*Chi*
	6:05p	6:50p	311		0
	8:05p	*10:29p*	*133/237*		*Chi*
To Des Moines, Ia. (CST)					
	7:30a	*9:44a*	*217/655*	—	*Chi*
	12:20p	2:02p	251/629		Chi
	2:55p	4:58p	603/841		Chi
	8:05p	9:59p	133/929		Chi
To Eugene, Ore. (PST)					
	9:35a	*2:48p*	*89/884*		*SFO*
To Fresno, Cal. (PST)					
	10:30a	*1:35p*	*81/846*		*Lax*
	6:05p	8:27p	311/385		Den
To Grand Junction, Colo. (MST)					
3 P	*7:30a*	*10:35a*	*217/1401*		*Chi*
To Hartford, Conn. Springfield, Mass. (EST)					
	4:45p	7:25p	584/224		Cle
To Hilo, Hi. (HST)					
	7:30a	*2:55p*	*217/101*		*Chi*
	9:35a	*4:35p*	*89/123*		*SFO*
To Honolulu, Hi. (HST)					
	7:30a	*2:55p (H)*	*217/101*		*Chi*
	7:30a	*3:20p*	*217/953*		*Chi*
	9:35a	*4:35p (H)*	*89/123*		*SFO*
	10:30a	*4:30p*	*81*		*1*
	2:55p	*10:15p*	*603/129*		*Chi*
To Kansas City, Mo. (CST)					
	7:30a	*11:28a*	*217/485*		*Chi*
	12:20p	2:18p	251/341		Chi
To Las Vegas, Nev. (PST)					
	7:30a	*10:10a*	*217/501*		*Chi*
	10:40a	11:50a	571		0
	12:20p	2:45p	251/345		Chi
	2:55p	5:40p	603/321		Chi
	6:05p	8:24p	311/241		Den
	8:05p	10:35p	133/749		Chi
To Lincoln, Neb. (CST)					
H	*7:30a*	*10:53a*	*217/655*		*Chi*
	12:20p	2:36p	251/831		Chi
G	8:05p	10:26p	133/229		Chi
P	8:05p	11:09p	133/229		Chi

From Detroit, Mich. (Cont'd)

	Leave	Arrive	Flight	Service	Stops or Via
To Los Angeles, Cal. (PST)					
	7:30a	*10:40a*	*217/101*		*Chi*
	7:30a	*12:05p (O)*	*217/211*		*Chi*
	10:30a	*12:05p*	*81*		*0*
	12:20p	*3:05p*	*251/107*		*Chi*
	2:55p	*6:03p*	*603/111*		*Chi*
	5:05p	9:04p	127/533		SFO
G	5:10p	6:50p	87		0
	6:05p	9:13p (O)	311/461		Den
	8:05p	*11:20p*	*133/117*		*Chi*
To Medford, Ore. (PST)					
	5:05p	8:44p	127/526		SFO
To Miami/ Fort Lauderdale, Fla. (EST)					
	4:45p	8:35p	584/131		Cle
To Minneapolis St. Paul, Minn. (CST)					
	7:30a	*9:40a*	*217/759*		*Chi*
	12:20p	2:15p	251/671		Chi
	2:55p	5:00p	603/219		Chi
G	8:05p	10:22p	133/639		Chi
G	9:35p	1:12a	965/861		Chi
To Modesto, Cal. (PST)					
	9:35a	*2:50p*	*89/829*		*SFO*
To Moline/Rock Island, ILL. Davenport, Ia. (CST)					
P	*7:30a*	*9:25a*	*217/483*	—	*Chi*
	7:30a	*11:00a*	*217/659*	—	*Chi*
	12:20p	1:55p	251/851		Chi
	8:05p	9:40p	133/821		Chi
To Monterey, Cal. (PST)					
	9:35a	*2:23p*	*89/897*		*SFO*
	5:05p	10:06p	127/849		SFO
To Newport News/Hampton/ Wmsburg, Va. (EST)					
G	4:30p	8:38p	902/678		Bal
To New York, N.Y. Newark, N.J. (EST)					
A	7:25a	8:47a (L)	600		0
	9:15a	10:35a (L)	602		0
	12:00n	1:22p (L)	604		0
	1:25p	2:41p (L)	616		0
	3:15p	4:37p (L)	612		0
G	6:00p	7:24p (L)	614		0
	7:40p	9:02p (L)	618		0
To Norfolk/Portsmouth, Virginia Beach Va. (EST)					
	8:15a	10:37a	416/296		Bal
	1:45p	4:13p	798/560		Was
	4:45p	7:20p	584		1
To Omaha, Neb. (CST)					
A	*7:30a*	*10:00a*	*217/797*	—	*Chi*
	7:30a	*11:34a*	*217/271*	—	*Chi*
	12:20p	2:34p	251/911		Chi
	2:55p	5:09p	603/247		Chi
P	8:05p	10:19p	133/229		Chi
G	8:05p	10:19p	133/753		Chi
To Philadelphia, Penn. (EST)					
P	8:10a	9:24a	688		0
	12:00n	1:14p	662		0
	4:55p	6:08p	208		0
	9:00p	10:10p	964		0
To Pittsburgh, Penn. (EST)					
	8:10p	*9:03p*	*86*		*0*

Schedules shown in local time (F)—Friendship (J)—Kennedy (O)—O'Hare (Chicago) or
For Additional Schedules Call (D)—Dulles (K)—Oakland Ontario (Los Angeles)
United or Your Travel Agent (E)—Newark (L)—LaGuardia (S)—San Jose
PAGE 28 (T)—Fort Lauderdale (H)—Hilo (M)—Midway (W)—National

location of Western International Hotel

United Air Lines

From Detroit, Mich. (Cont'd)

	Leave	Arrive	Flight	Service	Stops or Via
To Portland, Ore. (PST)					
	7:30a	*12:30p*	*217/141*		*Chi*
	9:40a	12:32p	601		1
	12:20p	3:20p	251/159		Chi
	2:55p	6:10p	603/151		Chi
	6:05p	9:08p	311/167		Den
	8:05p	12:22a	133/153		Chi
To Providence, R.I. (EST)					
	4:45p	7:37p	584/940		Cle
To Reno, Nev. (PST)					
	9:40a	11:52a	601/811		Den
	2:55p	6:48p	603		2
	6:05p	8:37p	311/165		Den
To Richmond, Va. (EST)					
A	8:30a	12:35p	370/272		Was
To Sacramento, Cal. (PST)					
	7:30a	*12:20p*	*217/253*		*Chi*
	2:55p	6:05p	603/235		Chi
	6:05p	8:52p	311/177		Den
To Salt Lake City, Ut. (MST)					
	9:40a	12:12p	601/161		Den
	12:20p	3:05p	251/277		Chi
	2:55p	6:00p	603/343		Chi
	6:05p	9:07p	311		1
To San Diego, Cal. (PST)					
	7:30a	*12:10p*	*217/225*		*Chi*
	10:30a	*1:18p*	*81/99*		*Lax*
	12:20p	3:05p	251/171		Chi
G	5:10p	8:13p	87/77		Lax
To San Francisco/Oakland/ San Jose, Cal. (PST)					
	7:30a	*12:20p (S)*	*217/943*		*Chi*
	7:30a	*12:25p (K)*	*217/649*		*Chi*
	9:35a	*11:25a*	*89*		*0*
	9:40a	12:18p	601/647		Den
	10:30a	*2:02p*	*81/887*		*Lax*
	12:20p	3:30p	251/121		Chi
	2:55p	*6:05p*	*603/129*		*Chi*
	2:55p	6:20p (S)	603/917		Chi
	5:05p	7:00p	127		0
G	5:10p	8:32p	87/781		Lax
	6:05p	8:46p (K)	311/825		Den
	6:05p	8:49p (S)	311/441		Den
	6:05p	8:53p	311/583		Den
	8:05p	12:02a	133		2
	8:05p	11:20p (K)	133		1
To Santa Barbara, Cal. (PST)					
	10:30a	*1:20p*	*81/984*		*Lax*
G	5:10p	9:40p	87/872		Lax
To Seattle/ Tacoma, Wash. (PST)					
	7:30a	*12:15p*	*217/175*		*Den*
	12:20p	*3:25p*	*251/147*		*Chi*
	2:55p	6:10p	603/155		Chi
	6:05p	9:15p	311/163		Den
	8:05p	11:10p	133/153		Chi
To Spokane, Wash. (PST)					
	9:40a	12:52p	601/179		Den
	6:05p	8:34p	311/687		Den
To Stockton, Cal. (PST)					
	9:35a	*2:15p*	*89/829*		*SFO*
To Vancouver, B.C. (PST)					
	2:55p	7:33p	603/155		Chi

The friendly skies of your land
United Air Lines

From Detroit, Mich. (Cont'd)

	Leave	Arrive	Flight	Service	Stops or Via
To Washington D.C./ Baltimore, Md. (EST)					
	8:15a	9:21a (F)	416		0
A	8:30a	9:43a (W)	370		0
	1:45p	2:54p (W)	798		0
G	4:30p	5:38p (F)	902		0
	4:45p	6:57p (W)	584/666		Cle
	4:45p	6:57p (F)	584/770		Cle
	7:55p	9:07p (W)	752		0

From Elko, Nev. (PST)
☎ 738-5121

	Leave	Arrive	Flight	Service	Stops or Via
To Ely, Nev. (PST)					
	2:15p	2:47p	816		0
To Reno, Nev. (PST)					
	8:38a	9:33a	837	—	0
To Salt Lake City, Ut. (MST)					
	2:15p	4:55p	816		1
To San Francisco/Oakland/ San Jose, Cal. (PST)					
	8:38a	10:48a	837	—	1

From Ely, Nev. (PST)
☎ 289-4478

	Leave	Arrive	Flight	Service	Stops or Via
To Elko, Nev. (PST)					
	7:50a	8:22a	837	—	0
To Reno, Nev. (PST)					
	7:50a	9:33a	837	—	1
To Salt Lake City, Ut. (MST)					
	3:05p	4:55p	816		0
To San Francisco/Oakland/ San Jose, Cal. (PST)					
	7:50a	10:48a	837	—	2

From Eugene, Ore. (PST)
☎ 342-5353

	Leave	Arrive	Flight	Service	Stops or Via
To Bakersfield, Cal. (PST)					
	4:55p	7:53p	325/809		SFO
To Chicago, Ill. (CST)					
	8:35a	*4:15p (O)*	*995/126*		*SFO*
	12:00n	6:59p (O)	800/146		Pdx
To Dayton, O. (EST)					
	12:00n	9:36p	800/146		Pdx
To Denver, Colo. (MST)					
	8:35a	1:52p	995/926		SFO
	12:00n	4:51p	800/744		Pdx
	4:55p	10:52p	325/246		SFO
To Detroit, Mich. (EST)					
	8:35a	*7:30p*	*995/86*		*SFO*
To Fresno, Cal. (PST)					
	4:55p	7:40p	325		1
To Honolulu, Hi. (HST)					
	4:55p	*10:15p*	*325/129*		*SFO*
To Los Angeles, Cal. (PST)					
	8:35a	12:06p	995/511		SFO
	3:25p	7:06p	527		2
	4:55p	8:04p	325/529		SFO
To Medford, Ore. (PST)					
	3:25p	3:55p	527	—	0

SERVICES:
Cocktails
Complimentary First Class
Nominal Sum in Coach
Full meal service
Snack service
Wide screen movies
Audio

For Decoding of Reference Marks See Inside of Back Cover.

PAGE 29

location of Western International Hotel

United Air Lines

From Eugene, Ore. (Cont'd)

	Leave	Arrive	Flight	Service	Stops or Via
To New York, N.Y. Newark, N.J. (EST)					
	8:35a	8:05p (J)	995/26		SFO
To Omaha, Neb. (CST)					
	8:35a	3:50p	995/758		SFO
To Philadelphia, Penn. (EST)					
	8:35a	8:35p	995/66		SFO
To Pittsburgh, Penn. (EST)					
	8:35a	*9:03p*	*995/86*		*SFO*
To Portland, Ore. (PST)					
	12:00n	12:30p	800	—	0
	8:25p	9:34p	976	—	1
To Salem, Ore. (PST)					
	8:25p	8:48p	976	—	0
To San Francisco/Oakland/ San Jose, Cal. (PST)					
	8:35a	9:52a	995	—	0
	3:25p	5:21p	527		1
	4:55p	6:12p	325		0
To Santa Barbara, Cal. (PST)					
	4:55p	8:14p	325/985		SFO
To Washington D.C./ Baltimore, Md. (EST)					
	8:35a	8:56p (D)	995/738		SFO

From Flint, Mich. (EST)

☎ 743-8350

	Leave	Arrive	Flight	Service	Stops or Via
To Allentown/Bethlehem/ Easton, Penn. (EST)					
G	4:40p	8:45p	660/470		Pit
To Atlanta, Ga. (EST)					
	8:35a	11:32a	572/269		Cle
	4:40p	7:45p	660/475		Cle
To Baltimore, Md. (EST)					
	8:35a	10:40a	572/966	—	Cle
	4:40p	6:57p	660/770		Cle
To Boise, Id. (MST)					
	7:55a	1:46p	801/375		Chi
	11:45a	4:31p	949/277		Chi
To Boston, Mass. (EST)					
	8:35a	11:17a	572/732		Cle
	4:40p	7:41p	660/306		Cle
To Cedar Rapids/ Iowa City, Ia. (CST)					
	7:55a	11:00a	801/721	—	Chi
	11:45a	1:55p	949/251		Chi
	7:30p	9:50p	309/879		Chi
To Charleston, W.V. (EST)					
	4:40p	8:24p	660/200	—	Pit
To Chicago, Ill. (CST)					
	7:55a	7:47a (O)	801	—	0
	11:45a	12:24p (O)	949		1
	7:30p	8:00p (O)	309		1
To Cleveland, O. (EST)					
	8:35a	9:11a	572	—	0
	4:40p	5:16p	660	—	0
To Denver, Colo. (MST)					
	7:55a	*9:44a*	*801/217*		*Chi*
	11:45a	2:26p	949/463		Chi
	7:30p	*10:29p*	*309/237*		*Chi*

From Flint, Mich. (Cont'd)

	Leave	Arrive	Flight	Service	Stops or Via
To Des Moines, Ia. (CST)					
	7:55a	9:44a	801/655	—	Chi
	11:45a	2:02p	949/629		Chi
	7:30p	9:59p	309/929		Chi
To Grand Junction, Colo. (MST)					
3 P	7:55a	10:35a	801/1401		Chi
To Hartford, Conn. Springfield, Mass. (EST)					
	8:35a	11:10a	572/852		Cle
	4:40p	7:25p	660/224		Cle
To Hilo, Hi. (HST)					
	7:55a	*2:55p*	*801/101*		*Chi*
To Honolulu, Hi. (HST)					
	7:55a	*2:55p (H)*	*801/101*		*Chi*
	7:55a	*3:20p*	*801/953*		*Chi*
To Kansas City, Mo. (CST)					
	7:55a	11:28a	801/485		Chi
	11:45a	2:18p	949/341		Chi
To Lansing, Mich. (EST)					
	7:30p	7:48p	309	—	0
To Las Vegas, Nev. (PST)					
	7:55a	10:10a	801/501		Chi
	11:45a	2:45p	949/345		Chi
	7:30p	10:35p	309/749		Chi
To Lincoln, Neb. (CST)					
H	7:55a	10:53a	801/655		Chi
	11:45a	2:36p	949/831		Chi
G	7:30p	10:26p	309/229		Chi
To Los Angeles, Cal. (PST)					
	7:55a	*10:40a*	*801/101*		*Chi*
	7:55a	12:05p (O)	801/211		Chi
	11:45a	*3:05p*	*949/107*		*Chi*
	7:30p	*11:20p*	*309/117*		*Chi*
To Miami/ Fort Lauderdale, Fla. (EST)					
	8:35a	12:25p (T)	572/901		Cle
	8:35a	*12:30p*	*572/595*		*Cle*
	4:40p	8:35p	660/131		Cle
To Minneapolis St. Paul, Minn. (CST)					
	7:55a	9:40a	801/759		Chi
	11:45a	2:15p	949/671		Chi
G	7:30p	10:22p	309/639		Chi
To Moline/Rock Island, ILL. Davenport, Ia. (CST)					
P	7:55a	9:25a	801/483	—	Chi
	7:55a	11:00a	801/659	—	Chi
	11:45a	1:55p	949/851		Chi
	7:30p	9:40p	309/821		Chi
To New York, N.Y. Newark, N.J. (EST)					
	8:35a	10:59a (L)	572/840	—	Cle
	8:35a	11:05a (E)	572	—	1
	4:40p	7:12p (E)	660/72		Cle
	4:40p	7:26p (L)	660/422		Cle
To Norfolk/Portsmouth, Virginia Beach Va. (EST)					
	4:40p	7:20p	660/584		Cle
To Omaha, Neb. (CST)					
A	7:55a	10:00a	801/797	—	Chi
	7:55a	11:34a	801/271	—	Chi
	11:45a	2:34p	949/911		Chi
P	7:30p	10:19p	309/229		Chi
G	7:30p	10:19p	309/753		Chi
To Philadelphia, Penn. (EST)					
	8:35a	11:03a	572/406		Cle
G	4:40p	7:07p	660/608		Cle

From Flint, Mich. (Cont'd)

	Leave	Arrive	Flight	Service	Stops or Via
To Pittsburgh, Penn. (EST)					
	4:40p	6:38p	660	—	1
To Portland, Ore. (PST)					
	7:55a	12:30p	801/141		Chi
	11:45a	3:20p	949/159		Chi
	7:30p	12:22a	309/153		Chi
To Providence, R.I. (EST)					
	4:40p	7:37p	660/940		Cle
To Reno, Nev. (PST)					
	7:55a	12:05p	801/221		Chi
To Sacramento, Cal. (PST)					
	7:55a	12:20p	801/253		Chi
To Saginaw/Midland/Bay City, Mich. (EST)					
	11:45a	12:07p	949	—	0
	12:20p	12:42p	423	—	0
To Salt Lake City, Ut. (MST)					
	7:55a	12:20p	801/375		Chi
	11:45a	3:05p	949/277		Chi
To San Diego, Cal. (PST)					
	7:55a	*12:10p*	*801/225*		*Chi*
	11:45a	3:05p	949/171		Chi
To San Francisco/Oakland/ San Jose, Cal. (PST)					
	7:55a	12:20p (S)	801/943		Chi
	7:55a	12:25p (K)	801/649		Chi
	11:45a	3:30p	949/121		Chi
	7:30p	11:20p (K)	309/133		Chi
To Seattle/ Tacoma, Wash. (PST)					
	7:55a	12:25p	801/143		Chi
	11:45a	*3:25p*	*949/147*		*Chi*
	7:30p	11:10p	309/153		Chi
To Tampa/ St. Petersburg, Fla. (EST)					
	8:35a	12:07p	572/335		Cle
To Washington D.C./ Baltimore, Md. (EST)					
	8:35a	10:40a (F)	572/966	—	Cle
	8:35a	10:44a (W)	572/908	—	Cle
	4:40p	6:57p (F)	660/770		Cle
	4:40p	6:57p (W)	660/666		Cle
To West Palm Beach, Fla. (EST)					
4	8:35a	12:52p	572/653		Cle
5 P	8:35a	12:52p	572/653		Cle
	8:35a	1:46p	572/269		Cle

To Ft. Lauderdale (EST)

See Miami listings

From Fort Wayne, Ind. (EST)

☎ 422-9561

	Leave	Arrive	Flight	Service	Stops or Via
To Atlanta, Ga. (EST)					
	8:30a	11:32a	269		1
	10:50a	1:37p	407		1
	4:40p	7:45p	422/475		Cle
To Baltimore, Md. (EST)					
	8:30a	10:40a	269/966	—	Cle
	4:40p	6:57p	422/770		Cle
To Birmingham, Ala. (CST)					
	8:30a	11:57a	269/491		Atl
G	10:50a	2:57p	407/359		Atl
To Boise, Id. (MST)					
	8:00a	1:46p	673/375		Chi
	12:35p	4:31p	683/277		Chi
	4:40p	9:07p	422/717		Cle

From Fort Wayne, Ind. (Cont'd)

	Leave	Arrive	Flight	Service	Stops or Via
To Boston, Mass. (EST)					
	8:30a	11:17a	269/732		Cle
	10:50a	1:29p	407/438		Cle
	4:40p	7:41p	422/306		Cle
To Cedar Rapids/ Iowa City, Ia. (CST)					
	8:00a	11:00a	673/721	—	Chi
	12:35p	1:55p	683/251		Chi
	5:10p	7:00p	933/727		Chi
To Chicago, Ill. (CST)					
	8:00a	7:42a (O)	673	—	0
	12:35p	12:20p (O)	683		0
	5:10p	4:59p (O)	933		0
To Cleveland, O. (EST)					
	8:30a	9:12a	269	—	0
	10:50a	11:30a	407	—	0
	4:40p	5:22p	422		0
To Denver, Colo. (MST)					
	8:00a	*9:44a*	*673/217*		*Chi*
	12:35p	2:26p	683/463		Chi
	5:10p	7:40p	933/461		Chi
To Des Moines, Ia. (CST)					
	8:00a	9:44a	673/655	—	Chi
	12:35p	2:02p	683/629		Chi
	5:10p	7:17p	933/239		Chi
To Grand Junction, Colo. (MST)					
3 P	8:00a	10:35a	673/1401		Chi
To Hartford, Conn. Springfield, Mass. (EST)					
	8:30a	11:10a	269/852		Cle
	4:40p	7:25p	422/224		Cle
To Hilo, Hi. (HST)					
	8:00a	*2:55p*	*673/101*		*Chi*
To Honolulu, Hi. (HST)					
	8:00a	*2:55p (H)*	*673/101*		*Chi*
	8:00a	*3:20p*	*673/953*		*Chi*
To Jacksonville, Fla. (EST)					
	8:30a	1:18p	269/473		Atl
To Kansas City, Mo. (CST)					
	8:00a	11:28a	673/485		Chi
	12:35p	2:18p	683/341		Chi
G	5:10p	7:38p	933/139		Chi
To Las Vegas, Nev. (PST)					
	8:00a	10:10a	673/501		Chi
	12:35p	2:45p	683/345		Chi
To Lincoln, Neb. (CST)					
H	8:00a	10:53a	673/655		Chi
	12:35p	2:36p	683/831		Chi
To Los Angeles, Cal. (PST)					
	8:00a	*10:40a*	*673/101*		*Chi*
	8:00a	12:05p (O)	673/211		Chi
	12:35p	*3:05p*	*683/107*		*Chi*
	5:10p	8:30p	933/115		Chi
	5:10p	9:13p (O)	933/461		Chi
To Miami/ Fort Lauderdale, Fla. (EST)					
	8:30a	12:25p (T)	269 901		Cle
	8:30a	*12:30p*	*269/595*		*Cle*
	10:50a	3:00p	407/569		Cle
	4:40p	8:35p	422 131		Cle
To Minneapolis St. Paul, Minn. (CST)					
	8:00a	9:40a	673/759		Chi
	12:35p	2:15p	683/671		Chi
	5:10p	7:35p	933/847		Chi

Schedules shown in local time
For Additional Schedules Call United or Your Travel Agent

(F)—Friendship (J)—Kennedy (O)—O'Hare (Chicago) or Ontario (Los Angeles)
(D)—Dulles (K)—Oakland
(E)—Newark (L)—LaGuardia (S)—San Jose
(T)—Fort Lauderdale (H)—Hilo (M)—Midway (W)—National

location of Western International Hotel

SERVICES:
Cocktails
Complimentary First Class
Nominal Sum in Coach
Full meal service
Snack service
Wide screen movies
Audio

For Decoding of Reference Marks See Inside of Back Cover.

location of Western International Hotel

United Air Lines

From Fort Wayne, Ind. (Cont'd)

	Leave	Arrive	Flight	Service	Stops or Via
To Moline/Rock Island, ILL. Davenport, Ia. (CST)					
P	8:00a	9:25a	673/483	—	Chi
	8:00a	11:00a	673/659	—	Chi
	12:35p	1:55p	683/851	🍸	Chi
	5:10p	7:10p	933/291	🍸	Chi
To New York, N.Y. Newark, N.J. (EST)					
	8:30a	10:59a (L)	269/840	—	Cle
	8:30a	11:05a (E)	269/572	—	Cle
	10:50a	1:10p (L)	407/918	🍸 🍽	Cle
	4:40p	7:12p (E)	422/72	🍸 🍽	Cle
	4:40p	7:26p (L)	422	🍸 🍽	1
To Norfolk/Portsmouth, Virginia Beach Va. (EST)					
	4:40p	7:20p	422/584	🍸 ✕	Cle
To Omaha, Neb. (CST)					
A	8:00a	10:00a	673/797	—	Chi
	8:00a	11:34a	673/271	—	Chi
	12:35p	2:34p	683/911	🍸 🍽	Chi
	5:10p	7:29p	933/389	🍸 🍽	Chi
To Philadelphia, Penn. (EST)					
	8:30a	11:03a	269/406	🍸	Cle
G	4:40p	7:07p	422/608	🍸 🍽	Cle
To Pittsburgh, Penn. (EST)					
	10:50a	12:58p	407/648	—	Cle
	4:40p	6:38p	422/660	🍸	Cle
To Portland, Ore. (PST)					
	8:00a	12:30p	673/141	♫ 🍸 ✕	Chi
	12:35p	3:20p	683/159	♫ 🍸 ✕	Chi
	5:10p	*8:30p*	*933/145*	♫ 🍸 ✕	*Chi*
To Providence, R.I. (EST)					
	4:40p	7:37p	422/940	🍸 ✕	Cle
To Reno, Nev. (PST)					
	8:00a	12:05p	673/221	🍸 ✕	Chi
To Sacramento, Cal. (PST)					
	8:00a	12:20p	673/253	🍸 ✕	Chi
To Salt Lake City, Ut. (MST)					
	8:00a	12:20p	673/375	🍸 ✕	Chi
	12:35p	3:05p	683/277	🍸 ✕	Chi
	5:10p	8:30p	933/489	♫ 🍸 ✕	Chi
To San Diego, Cal. (PST)					
	8:00a	*12:10p*	*673/225*	🍸 ✕	*Chi*
	12:35p	3:05p	683/171	🍸 ✕	Chi
	5:10p	8:35p	933/333	🍸 ✕	Chi
To San Francisco/Oakland/ San Jose, Cal. (PST)					
	8:00a	12:20p (S)	673/943	🍸 ✕	Chi
	8:00a	12:25p (K)	673/649	🍸 ✕	Chi
	8:00a	12:35p	673/123	♫ 🍸 ✕	Chi
	12:35p	3:30p	683/121	♫ 🍸 ✕	Chi
	5:10p	8:45p	933/135	♫ 🍸 ✕	Chi
To Seattle/ Tacoma, Wash. (PST)					
	8:00a	12:25p	673/143	♫ 🍸 ✕	Chi
	12:35p	*3:25p*	*683/147*	♫ 🍸 ✕	*Chi*
	5:10p	*8:25p*	*933/157*	♫ 🍸 ✕	*Chi*
To South Bend, Ind. (EST)					
	11:55a	12:22p	249	—	0
P	8:35p	9:02p	576	—	0
To Tampa/ St. Petersburg, Fla. (EST)					
	8:30a	1:42p	269/641	🍸 🍽	Atl

From Fort Wayne, Ind. (Cont'd)

	Leave	Arrive	Flight	Service	Stops or Via
To Washington D.C./ Baltimore, Md. (EST)					
	8:30a	10:40a (F)	269/966	—	Cle
	8:30a	10:44a (W)	269/908	—	Cle
	10:50a	1:09p (W)	407/642	🍸 🍽	Cle
	4:40p	6:57p (F)	422/770	🍸 🍽	Cle
	4:40p	6:57p (W)	422/666	🍸 🍽	Cle
To West Palm Beach, Fla. (EST)					
4	8:30a	12:52p	269/653	🍸 ✕	Cle
5 P	8:30a	12:52p	269/653	🍸 ✕	Cle
	8:30a	1:46p	269	🍸 ✕	2

From Fresno, Cal. (PST)

☎ 251-5521

	Leave	Arrive	Flight	Service	Stops or Via
To Akron, Ohio/ Canton, Ohio. (EST)					
	8:30a	7:03p	280/552	🍸 ✕	Chi
To Bakersfield, Cal. (PST)					
	9:35a	10:04a	893	—	0
To Baltimore, Md. (EST)					
	6:50a	5:30p	972/62	♫ 🍸 ✕	SFO
P	7:15a	5:30p	835/64	♫ 🍸 ✕	Lax
	8:30a	5:50p	280/282	🍸 ✕	Den
To Birmingham, Ala. (CST)					
	10:20a	8:15p	810/896	🍸 ✕	SFO
To Boise, Id. (MST)					
	10:20a	2:22p	810/898	🍸 🍽	SFO
To Boston, Mass. (EST)					
	6:50a	4:40p	972/92	♫ 🍸 ✕	SFO
	8:30a	5:25p	280/162	♫ 🍸 ✕	Den
To Cedar Rapids/ Iowa City, Ia. (CST)					
	8:30a	3:31p	280/460	🍸 ✕	Den
To Charleston, W.V. (EST)					
	8:30a	8:24p	280/200	🍸 ✕	Chi
To Charlotte, N.C. (EST)					
	7:15a	4:34p	835/610	🍸 ✕	Lax
To Chicago, Ill. (CST)					
	8:30a	2:59p (O)	280	🍸 ✕	1
	8:30a	3:01p (M)	280/262	🍸 ✕	Den
	9:35a	*6:45p (O)*	*893/108*	♫ 🍸 ✕	*Lax*
	9:35a	6:51p (M)	893/574	🍸 ✕	Lax
	10:20a	7:00p (O)	810/128	♫ 🍸 ✕	SFO
	2:00p	9:00p (O)	846/130	♫ 🍸 ✕	SFO
	3:10p	*10:45p (O)*	*885/114*	♫ 🍸 ✕	*Lax*
	10:55p	*5:45a (O)*	*583/118*	♫ 🍸 🍽	*Lax*
To Cleveland, O. (EST)					
	7:15a	*4:05p*	*835/70*	♫ 🍸 ✕	*Lax*
	8:30a	7:01p	280/358	🍸 ✕	Chi
	9:35a	8:50p	893/78	♫ 🍸 ✕	Lax
To Denver, Colo. (MST)					
	6:50a	*11:10a*	*972/160*	🍸 ✕	*SFO*
	8:30a	11:23a	280	🍸 ✕	0
	10:20a	2:57p	810/742	🍸 ✕	SFO
3 P	3:10p	6:05p	885/799	🍸	Lax
	3:10p	8:00p	885/210	🍸 ✕	Lax
	6:10p	10:52p	882/246	🍸 🍽	SFO
To Des Moines, Ia. (CST)					
	8:30a	2:47p	280/376	🍸 ✕	Den
To Detroit, Mich. (EST)					
	6:50a	3:55p	972/124	♫ 🍸 ✕	SFO
G	7:15a	3:55p	835/80	♫ 🍸 ✕	Lax
	8:30a	4:23p	280/208	🍸 ✕	Den
	10:20a	*7:30p*	*810/86*	♫ 🍸 ✕	*SFO*

Schedules shown in local time (F)—Friendship (J)—Kennedy (O)—O'Hare (Chicago) or
For Additional Schedules Call (D)—Dulles (K)—Oakland Ontario (Los Angeles)
United or Your Travel Agent (E)—Newark (L)—LaGuardia (S)—San Jose
PAGE 32 (T)—Fort Lauderdale (H)—Hilo (M)—Midway (W)—National

location of Western International Hotel

United Air Lines

From Fresno, Cal. (Cont'd)

	Leave	Arrive	Flight	Service	Stops or Via
To Eugene, Ore. (PST)					
	6:50a	11:40a	972/800	—	SFO
	10:20a	2:48p	810/884	🍸	SFO
To Fort Wayne, Ind. (EST)					
	8:30a	7:21p	280/448	🍸 ✕	Chi
To Grand Junction, Colo. (MST)					
3 P	7:15a	11:44a	835/1402	🍸	Lax
1 H	7:15a	11:44a	835/1402	🍸	Lax
To Greensboro/High Pt/ Winston-Salem, N.C. (EST)					
	7:15a	6:00p	835/780	🍸 ✕	Lax
To Hartford, Conn. Springfield, Mass. (EST)					
	7:15a	4:25p	835/76	♫ 🍸 ✕	Lax
	8:30a	7:47p	280/104	🍸 ✕	Chi
	10:20a	10:37p	810/128	♫ 🍸 ✕	SFO
To Hilo, Hi. (HST)					
	9:35a	*2:55p*	*893/101*	🎥 🍸 ✕	*Lax*
	10:20a	4:35p	810/123	🎥 🍸 ✕	SFO
To Honolulu, Hi. (HST)					
	6:50a	*12:15p*	*972/181*	🎥 🍸 ✕	*SFO*
	7:15a	*1:00p*	*835/191*	🎥 🍸 ✕	*Lax*
	9:35a	*2:55p (H)*	*893/101*	🎥 🍸 ✕	*Lax*
	9:35a	*4:30p*	*893/81*	🎥 🍸 ✕	*Lax*
	10:20a	4:35p (H)	810/123	🎥 🍸 ✕	SFO
	10:20a	*4:45p*	*810/97*	🎥 🍸 ✕	*SFO*
To Huntsville, Ala. (CST)					
	7:15a	3:25p	835/780	🍸 ✕	Lax
To Kansas City, Mo. (CST)					
	8:30a	2:22p	280/282	🍸 ✕	Den
	10:20a	5:15p	810/738	🍸 ✕	SFO
To Las Vegas, Nev. (PST)					
	7:15a	9:38a	835/690	🍸	Lax
To Los Angeles, Cal. (PST)					
	7:15a	8:00a	835	—	0
	9:35a	10:55a	893	—	1
	3:10p	3:55p	885	🍸	0
	5:25p	6:10p	631	🍸	0
	8:05p	8:50p	325	🍸	0
	10:55p	11:40p	583	🍸	0
To Memphis, Tenn. (CST)					
	7:15a	1:55p	835/610	🍸 ✕	Lax
	10:20a	6:55p	810/700	🍸 ✕	SFO
To Milwaukee, Wisc. (CST)					
	6:50a	2:35p	972/306	🍸 ✕	SFO
	8:30a	3:19p	280/414	🍸 ✕	Den
	9:35a	5:25p	893/588	🍸 ✕	Lax
	10:20a	6:54p	810/742	🍸 ✕	SFO
	3:10p	11:25p	885/716	🍸 ✕	Lax
To Moline/Rock Island, ILL. Davenport, Ia. (CST)					
	8:30a	3:50p	280/376	🍸 ✕	Den
To New York, N.Y. Newark, N.J. (EST)					
	7:15a	*4:40p (J)*	*835/6*	♫ 🍸 ✕	*Lax*
	8:30a	5:25p (E)	280/454	🍸 ✕	Den
	8:30a	*5:27p (J)*	*280/160*	♫ 🍸 ✕	*Den*
G	8:30a	6:12p (L)	280/244	🍸 ✕	Den
	8:30a	8:00p (L)	280/922	🍸 ✕	Chi
	9:35a	*7:55p (J)*	*893/8*	🎥 🍸 ✕	*Lax*
	9:35a	8:45p (E)	893/12	🎥 🍸 ✕	Lax
	10:20a	8:05p (J)	810/26	🎥 🍸 ✕	SFO
	10:20a	10:00p (E)	810/34	🎥 🍸 ✕	SFO
	2:00p	12:45a (J)	846/130	♫ 🍸 ✕	SFO
P	8:05p	6:20a (J)	325/16	♫ 🍸 🍽	Lax
	10:55p	*9:52a (J)*	*583/118*	♫ 🍸 ✕	*Lax*

From Fresno, Cal. (Cont'd)

	Leave	Arrive	Flight	Service	Stops or Via
To Omaha, Neb. (CST)					
	7:15a	1:30p	835/304	🍸 ✕	Lax
	8:30a	2:18p	280/460	🍸 ✕	Den
	9:35a	4:35p	893/168	🍸 ✕	Lax
	10:20a	8:28p	810/730	🍸 🍽	SFO
	3:10p	10:45p	885/352	🍸 ✕	Lax
To Philadelphia, Penn. (EST)					
	7:15a	4:10p	835/82	♫ 🍸 ✕	Lax
	8:30a	5:15p	280/694	🍸 ✕	Den
	10:20a	8:35p	810/66	🎥 🍸 ✕	SFO
To Pittsburgh, Penn. (EST)					
	8:30a	5:38p	280/262	🍸 ✕	Den
	10:20a	*9:03p*	*810/86*	♫ 🍸 ✕	*SFO*
To Portland, Ore. (PST)					
	6:50a	9:47a	972/482	🍸 ✕	SFO
	10:20a	2:17p	810/714	🍸 ✕	SFO
	2:00p	4:47p	846	🍸 🍽	1
	6:10p	9:34p	882/390	🍸 🍽	SFO
To Providence, R.I. (EST)					
	8:30a	8:00p	280/756	🍸 ✕	Chi
To Rochester, N.Y. (EST)					
	8:30a	7:18p	280/794	🍸 ✕	Chi
To Saginaw/Midland/Bay City, Mich. (EST)					
	8:30a	6:42p	280/548	🍸 ✕	Chi
To Salt Lake City, Ut. (MST)					
	10:20a	3:56p	810/946	🍸 🍽	SFO
	2:00p	7:29p	846/704	🍸 ✕	SFO
To San Diego, Cal. (PST)					
	7:15a	10:33a	835/457	—	Lax
	9:35a	1:18p	893/99	—	Lax
	5:25p	8:13p	631/77	🍸	Lax
	8:05p	10:08p	325/65	🍸	Lax
To San Francisco/Oakland/ San Jose, Cal. (PST)					
	6:50a	7:28a	972	—	0
	10:20a	11:00a	810	🍸	0
	2:00p	2:38p	846	🍸	0
	6:10p	6:48p	882	🍸	0
To Seattle/ Tacoma, Wash. (PST)					
A	6:50a	9:45a	972/242	🍸 ✕	SFO
	6:50a	11:13a	972/388	🍸 ✕	SFO
	10:20a	1:45p	810/696	🍸 ✕	SFO
	2:00p	5:42p	846/420	🍸 🍽	SFO
	6:10p	9:42p	882/310	🍸 🍽	SFO
To Spokane, Wash. (PST)					
	10:20a	2:21p	810/510	🍸 ✕	SFO
To Toledo, O. (EST)					
	8:30a	6:37p	280/680	🍸 ✕	Chi
To Toronto, Ont. (EST)					
	8:30a	7:13p	280/682	🍸 ✕	Chi
To Vancouver, B.C. (PST)					
	6:50a	12:38p	972/388	🍸 ✕	SFO
To Washington D.C./ Baltimore, Md. (EST)					
	6:50a	*4:33p (D)*	*972/50*	♫ 🍸 ✕	*SFO*
	6:50a	5:30p (F)	972/62	♫ 🍸 ✕	SFO
B	*7:15a*	*4:35p (D)*	*835/52*	♫ 🍸 ✕	*Lax*
I	7:15a	4:40p (D)	835/52	♫ 🍸 ✕	Lax
P	7:15a	5:30p (F)	835/64	♫ 🍸 ✕	Lax
	8:30a	4:55p (D)	280/632	🍸 ✕	Den
	8:30a	5:50p (F)	280/282	🍸 ✕	Den
G	8:30a	6:19p (W)	280/980	🍸 ✕	Chi
	8:30a	8:01p (W)	280/488	🍸 ✕	Chi
	9:35a	8:20p (D)	893/54	🎥 🍸 ✕	Lax
	10:20a	8:56p (D)	810/738	🍸 ✕	SFO

SERVICES:
🍸 Cocktails
Complimentary First Class
Nominal Sum in Coach
✕ Full meal service
🍽 Snack service
🎥 Wide screen movies
♫ Audio

For Decoding of Reference Marks
See Inside of Back Cover.

PAGE 33

location of Western International Hotel

United Air Lines

From Grand Junction, Colo. (MST)
☎ 242-3461

	Leave	Arrive	Flight	Service	Stops or Via
To Akron, Ohio/ Canton, Ohio. (EST)					
1 H	12:30p	7:03p	1402/552		Chi
3 P	12:30p	7:03p	1402/552		Chi
To Bakersfield, Cal. (PST)					
3 P	11:30a	2:10p	1401/984		Lax
1 H	1:25p	5:02p	1403/814		Lax
To Baltimore, Md. (EST)					
	10:40a	5:50p	454/282		Den
1 H	12:30p	7:33p	1402/678		Chi
3 P	12:30p	7:33p	1402/678		Chi
To Boston, Mass. (EST)					
	10:40a	5:25p	454/162	♫	Den
3 P	12:30p	7:56p	1402/776		Chi
1 H	12:30p	7:56p	1402/776		Chi
To Cedar Rapids/ Iowa City, Ia. (CST)					
	10:40a	3:31p	454/460		Den
To Charleston, W.V. (EST)					
1 H	12:30p	8:24p	1402/200		Chi
3 P	12:30p	8:24p	1402/200		Chi
To Chicago, Ill. (CST)					
	10:40a	2:59p (O)	454/280		Den
	10:40a	3:01p (M)	454/262		Den
1 H	12:30p	4:05p (O)	1402		0
3 P	12:30p	4:05p (O)	1402		0
To Cleveland, O. (EST)					
	10:40a	4:25p	454/244		Den
3 P	12:30p	7:01p	1402/358		Chi
1 H	12:30p	7:01p	1402/358		Chi
To Denver, Colo. (MST)					
	10:40a	11:24a	454	—	0
To Des Moines, Ia. (CST)					
	10:40a	2:47p	454/376		Den
To Detroit, Mich. (EST)					
	10:40a	4:23p	454/208		Den
3 P	12:30p	7:10p	1402/152		Chi
1 H	12:30p	7:10p	1402/152		Chi
To Fort Wayne, Ind. (EST)					
3 P	12:30p	7:21p	1402/448		Chi
1 H	12:30p	7:21p	1402/448		Chi
To Fresno, Cal. (PST)					
3 P	11:30a	1:35p	1401/846		Lax
	3:00p	5:45p	719/882		Lax
To Hartford, Conn. Springfield, Mass. (EST)					
3 P	12:30p	7:47p	1402/104		Chi
1 H	12:30p	7:47p	1402/104		Chi
To Honolulu, Hi. (HST)					
3 P	*11:30a*	*4:30p*	*1401/81*		*Lax*
1 H	*1:25p*	*7:15p*	*1403/5*		*Lax*
To Kansas City, Mo. (CST)					
	10:40a	2:22p	454/282		Den
To Las Vegas, Nev. (PST)					
	3:00p	3:05p	719		0
To Los Angeles, Cal. (PST)					
3 P	11:30a	12:07p	1401		0
1 H	1:25p	2:02p	1403		0
	3:00p	4:20p	719		1
To Milwaukee, Wisc. (CST)					
	10:40a	3:19p	454/414		Den

From Grand Junction, Colo. (Cont'

	Leave	Arrive	Flight	Service	Stops or Via
To Moline/Rock Island, ILL. Davenport, Ia. (CST)					
	10:40a	3:50p	454/376		Den
To Monterey, Cal. (PST)					
1 H	1:25p	4:44p	1403/652		Lax
	3:00p	8:04p	719/808		Lax
To New York, N.Y. Newark, N.J. (EST)					
	10:40a	5:25p (E)	454		1
	10:40a	*5:27p (J)*	*454/160*	♫	*Den*
G	10:40a	6:12p (L)	454/244		Den
1 H	12:30p	7:52p (E)	1402/144		Chi
3 P	12:30p	7:52p (E)	1402/144		Chi
1 H	12:30p	7:55p (J)	1402/374		Chi
3 P	12:30p	7:55p (J)	1402/374		Chi
3 P	12:30p	8:00p (L)	1402/922		Chi
1 H	12:30p	8:00p (L)	1402/922		Chi
To Omaha, Neb. (CST)					
	10:40a	2:18p	454/460		Den
To Philadelphia, Penn. (EST)					
	10:40a	5:15p	454/694		Den
3 P	12:30p	7:38p	1402/890		Chi
1 H	12:30p	7:38p	1402/890		Chi
To Pittsburgh, Penn. (EST)					
	10:40a	5:38p	454/262		Den
1 H	12:30p	7:10p	1402/200		Chi
3 P	12:30p	7:10p	1402/200		Chi
To Portland, Ore. (PST)					
3 P	11:30a	3:04p	1401/486		Lax
1 H	1:25p	5:34p	1403/202		Lax
	3:00p	7:34p	719/418		Lax
To Rochester, N.Y. (EST)					
1 H	12:30p	7:18p	1402/794		Chi
3 P	12:30p	7:18p	1402/794		Chi
To Saginaw/Midland/Bay City, Mich. (EST)					
1 H	12:30p	6:42p	1402/548		Chi
3 P	12:30p	6:42p	1402/548		Chi
To San Francisco/Oakland/ San Jose, Cal. (PST)					
3 P	11:30a	2:02p	1401/887		Lax
1 H	1:25p	4:02p	1403/518		Lax
2	3:00p	6:02p	719/522		Lax
3 G	3:00p	6:02p	719/522		Lax
	3:00p	7:03p	719/526		Lax
To Toronto, Ont. (EST)					
3 P	12:30p	7:13p	1402/682		Chi
1 H	12:30p	7:13p	1402/682		Chi
To Washington D.C./ Baltimore, Md. (EST)					
	10:40a	4:55p (D)	454/632		Den
	10:40a	5:50p (F)	454/282		Den
1 H	12:30p	7:33p (F)	1402/678		Chi
3 P	12:30p	7:33p (F)	1402/678		Chi
3 P	12:30p	8:01p (W)	1402/488		Chi
1 H	12:30p	8:01p (W)	1402/488		Chi
3 P	12:30p	9:03p (D)	1402/490		Chi
1 H	12:30p	9:03p (D)	1402/490		Chi

From Grand Rapids, Mich. (EST)
☎ 451-4581

	Leave	Arrive	Flight	Service	Stops or Via
To Allentown/Bethlehem/ Easton, Penn. (EST)					
	8:30a	12:15p	901/270		Cle
To Atlanta, Ga. (EST)					
	8:30a	11:32a	901/269		Cle
	10:45a	1:37p	642/407		Cle
	4:10p	7:45p	720/475		Cle

Schedules shown in local time
For Additional Schedules Call United or Your Travel Agent

(F)—Friendship (J)—Kennedy (O)—O'Hare (Chicago) or Ontario (Los Angeles)
(D)—Dulles (K)—Oakland
(E)—Newark (L)—LaGuardia (S)—San Jose
(T)—Fort Lauderdale (H)—Hilo (M)—Midway (W)—National

location of Western International Hotel

United Air Lines

From Grand Rapids, Mich. (Cont'd)

	Leave	Arrive	Flight	Service	Stops or Via
To Baltimore, Md. (EST)					
	8:30a	10:40a	901/966	—	Cle
	4:10p	6:57p	720/770		Cle
To Boise, Id. (MST)					
	7:50a	1:46p	759/375		Chi
	12:40p	4:31p	851/277		Chi
To Boston, Mass. (EST)					
	8:30a	11:17a	901/732		Cle
	10:45a	1:29p	642/438		Cle
	4:10p	7:41p	720/306		Cle
To Cedar Rapids/ Iowa City, Ia. (CST)					
	7:50a	11:00a	759/721	—	Chi
	12:40p	1:55p	851/251		Chi
	5:45p	7:00p	233/727		Chi
	8:35p	9:50p	692/879		Chi
To Charleston, W.V. (EST)					
	10:45a	2:14p	642/648	—	Cle
To Chicago, Ill. (CST)					
	7:50a	7:28a (O)	759	—	0
	12:40p	12:21p (O)	851		0
	5:45p	5:29p (O)	233		0
	8:35p	8:19p (O)	692		0
H	10:55p	10:33p (O)	635		0
To Cleveland, O. (EST)					
	8:30a	9:19a	901	—	0
	10:45a	11:31a	642	—	0
	4:10p	4:59p	720		0
To Denver, Colo. (MST)					
	7:50a	*9:44a*	*759/217*		*Chi*
	12:40p	2:26p	851/463		Chi
	5:45p	7:40p	233/461		Chi
	8:35p	*10:29p*	*692/237*		*Chi*
To Des Moines, Ia. (CST)					
	7:50a	9:44a	759/655	—	Chi
	12:40p	2:02p	851/629		Chi
	5:45p	7:17p	233/239		Chi
	8:35p	9:59p	692/929		Chi
To Grand Junction, Colo. (MST)					
3 P	7:50a	10:35a	759/1401		Chi
To Greensboro/High Pt/ Winston-Salem, N.C. (EST)					
	10:45a	2:50p	642		2
To Hartford, Conn. Springfield, Mass. (EST)					
	8:30a	11:10a	901/852		Cle
	4:10p	7:25p	720/224		Cle
To Hilo, Hi. (HST)					
	7:50a	*2:55p*	*759/101*		*Chi*
To Honolulu, Hi. (HST)					
	7:50a	*2:55p (H)*	*759/101*		*Chi*
	7:50a	*3:20p*	*759/953*		*Chi*
To Kansas City, Mo. (CST)					
	7:50a	11:28a	759/485		Chi
	12:40p	2:18p	851/341		Chi
G	5:45p	7:38p	233/139		Chi
To Las Vegas, Nev. (PST)					
	7:50a	10:10a	759/501	♫	Chi
	12:40p	2:45p	851/345	♫	Chi
	8:35p	10:35p	692/749	♫	Chi
To Lincoln, Neb. (CST)					
H	7:50a	10:53a	759/655		Chi
	12:40p	2:36p	851/831		Chi
G	8:35p	10:26p	692/229		Chi
P	8:35p	11:09p	692/229		Chi

From Grand Rapids, Mich. (Cont'd)

	Leave	Arrive	Flight	Service	Stops or Via
To Los Angeles, Cal. (PST)					
	7:50a	*10:40a*	*759/101*		*Chi*
	7:50a	12:05p (O)	759/211		Chi
	12:40p	*3:05p*	*851/107*		*Chi*
	5:45p	8:30p	233/115		Chi
	5:45p	9:13p (O)	233/461		Chi
	8:35p	*11:20p*	*692/117*		*Chi*
To Miami/ Fort Lauderdale, Fla. (EST)					
	8:30a	12:25p (T)	901		1
	8:30a	*12:30p*	*901/595*		*Cle*
	10:45a	3:00p	642/569		Cle
	4:10p	8:35p	720/131		Cle
To Minneapolis St. Paul, Minn. (CST)					
	7:50a	9:40a	759		1
	12:40p	2:15p	851/671		Chi
	5:45p	7:35p	233/847		Chi
G	8:35p	10:22p	692/639		Chi
H	10:55p	1:12a	635/861		Chi
To Moline/Rock Island, ILL. Davenport, Ia. (CST)					
P	7:50a	9:25a	759/483	—	Chi
	7:50a	11:00a	759/659	—	Chi
	12:40p	1:55p	851		1
	5:45p	7:10p	233/291		Chi
	8:35p	9:40p	692/821		Chi
To Newport News/Hampton/ Wmsburg, Va. (EST)					
	10:45a	3:42p	642/731		Was
To New York, N.Y. Newark, N.J. (EST)					
	8:30a	10:59a (L)	901/840	—	Cle
	8:30a	11:05a (E)	901/572	—	Cle
	10:45a	1:10p (L)	642/918		Cle
	2:25p	4:46p (L)	650		1
	4:10p	6:44p (E)	720		1
	4:10p	7:26p (L)	720/422		Cle
To Norfolk/Portsmouth, Virginia Beach Va. (EST)					
	10:45a	4:13p	642/560		Was
	4:10p	7:20p	720/584		Cle
To Omaha, Neb. (CST)					
A	7:50a	10:00a	759/797	—	Chi
	7:50a	11:34a	759/271	—	Chi
	12:40p	2:34p	851/911		Chi
	5:45p	7:29p	233/389		Chi
G	8:35p	10:19p	692/753		Chi
P	8:35p	10:19p	692/229		Chi
To Philadelphia, Penn. (EST)					
	8:30a	11:03a	901/406		Cle
G	4:10p	7:07p	720/608		Cle
To Pittsburgh, Penn. (EST)					
	10:45a	12:58p	642/648	—	Cle
	4:10p	6:38p	720/660		Cle
To Portland, Ore. (PST)					
	7:50a	12:30p	759/141	♫	Chi
	12:40p	3:20p	851/159	♫	Chi
	5:45p	*8:30p*	*233/145*	♫	*Chi*
	8:35p	12:22a	692/153	♫	Chi
To Providence, R.I. (EST)					
	4:10p	7:37p	720/940		Cle
To Reno, Nev. (PST)					
	7:50a	12:05p	759/221		Chi
To Sacramento, Cal. (PST)					
	7:50a	12:20p	759/253		Chi
To Saginaw/Midland/Bay City, Mich. (EST)					
	2:25p	2:52p	650	—	0

SERVICES:
Cocktails
Complimentary First Class
Nominal Sum in Coach
Full meal service
Snack service
Wide screen movies
♫ Audio

For Decoding of Reference Marks See Inside of Back Cover.

location of Western International Hotel

United Air Lines

From Grand Rapids, Mich. (Cont'd)

	Leave	Arrive	Flight	Service	Stops or Via
To Salt Lake City, Ut. (MST)					
	7:50a	12:20p	759/375		Chi
	12:40p	3:05p	851/277		Chi
	5:45p	8:30p	233/489		Chi
To San Diego, Cal. (PST)					
	7:50a	*12:10p*	*759/225*		*Chi*
	12:40p	3:05p	851/171		Chi
	5:45p	8:35p	233/333		Chi
To San Francisco/Oakland/ San Jose, Cal. (PST)					
	7:50a	12:20p (S)	759/943		Chi
	7:50a	12:25p (K)	759/649		Chi
	7:50a	12:35p	759/123		Chi
	12:40p	3:30p	851/121		Chi
	5:45p	8:45p	233/135		Chi
	8:35p	12:02a	692/133		Chi
	8:35p	11:20p (K)	692/133		Chi
To Seattle/ Tacoma, Wash. (PST)					
	7:50a	12:25p	759/143		Chi
	12:40p	*3:25p*	*851/147*		*Chi*
	5:45p	*8:25p*	*233/157*		*Chi*
	8:35p	11:10p	692/153		Chi
To Tampa/ St. Petersburg, Fla. (EST)					
	8:30a	12:07p	901/335		Cle
	10:45a	*2:42p*	*642/183*		*Cle*
To Washington D.C./ Baltimore, Md. (EST)					
	8:30a	10:40a (F)	901/966	—	Cle
	8:30a	10:44a (W)	901/908	—	Cle
	10:45a	1:09p (W)	642		1
	4:10p	6:57p (W)	720/666		Cle
	4:10p	6:57p (F)	720/770		Cle
To West Palm Beach, Fla. (EST)					
5 P	8:30a	12:52p	901/653		Cle
4	8:30a	12:52p	901/653		Cle
	8:30a	1:46p	901/269		Cle

From Greensoboro, N.C. (EST)
☎ 800-241-2150
High Point, N.C. (EST)
☎ 800-241-2150
Winston-Salem, N.C. (EST)
☎ 800-241-2150

	Leave	Arrive	Flight	Service	Stops or Via
To Bakersfield, Cal. (PST)					
	4:00p	10:07p	781/894		Lax
To Chicago, Ill. (CST)					
G	11:00a	2:31p (M)	561/553		Was
To Fresno, Cal. (PST)					
	4:00p	8:55p	781/822		Lax
To Huntsville, Ala. (CST)					
	4:00p	4:11p	781		0
To Los Angeles, Cal. (PST)					
	4:00p	6:50p	781		1
To Minneapolis St. Paul, Minn. (CST)					
	11:00a	1:50p	561		1
To New York, N.Y. Newark, N.J. (EST)					
A	8:00a	9:15a (E)	654		0
	3:30p	4:48p (E)	788		0
	6:35p	7:50p (E)	780		0
To San Diego, Cal. (PST)					
	4:00p	8:13p	781/77		Lax

From Greensboro/High Pt/ Winston-Salem, N.C. (Cont'd)

	Leave	Arrive	Flight	Service	Stops or Via
To San Francisco/Oakland/ San Jose, Cal. (PST)					
	4:00p	8:32p	781		2
To Santa Barbara, Cal. (PST)					
	4:00p	9:40p	781/872		Lax
To Seattle/ Tacoma, Wash. (PST)					
	4:00p	9:48p	781/458		Lax
To Washington D.C./ Baltimore, Md. (EST)					
	11:00a	11:50a (W)	561		0

From Hartford, Conn.
☎ 249-1311
Springfield, Mass. (EST)
☎ 739-3851

	Leave	Arrive	Flight	Service	Stops or Via
To Atlanta, Ga. (EST)					
	8:55a	1:37p	701/407		Cle
To Bakersfield, Cal. (PST)					
	9:15a	2:10p	79/984		Lax
	4:20p	10:07p	115/894		Lax
To Boise, Id. (MST)					
	8:00a	1:46p	123/375		Chi
	11:05a	4:31p	121/277		Chi
	1:55p	6:25p	343/603		Chi
To Cedar Rapids/ Iowa City, Ia. (CST)					
	8:00a	11:00a	123/721		Chi
	11:05a	1:55p	121/251		Chi
	4:20p	7:00p	115/727		Chi
	6:55p	9:50p	153/879		Chi
To Charleston, W.V. (EST)					
	8:55a	2:14p	701/648	—	Cle
To Chicago, Ill. (CST)					
	8:00a	9:10a (O)	123		0
P	8:55a	11:02a (M)	701/367		Cle
	11:05a	12:20p (O)	121		0
	1:55p	3:10p (O)	343		0
	4:20p	5:30p (O)	115		0
G	5:15p	7:42p (M)	959/775		Cle
	6:55p	8:05p (O)	153		0
To Cleveland, O. (EST)					
	8:55a	10:22a	701	—	0
	5:15p	6:45p	959		0
To Denver, Colo. (MST)					
	8:00a	11:25a	123/263		Chi
	8:55a	1:17p	701		2
	11:05a	2:26p	121/463		Chi
	1:55p	*5:06p*	*343/203*		*Chi*
	4:20p	7:40p	115/461		Chi
	6:55p	*10:29p*	*153/237*		*Chi*
To Des Moines, Ia. (CST)					
	8:00a	11:18a	123/497		Chi
	11:05a	2:02p	121/629		Chi
	1:55p	4:58p	343/841		Chi
	4:20p	7:17p	115/239		Chi
	6:55p	9:59p	153/929		Chi
To Detroit, Mich. (EST)					
	5:15p	7:58p	959/697		Cle
To Flint, Mich. (EST)					
	8:55a	11:55a	701/423	—	Cle
	5:15p	8:10p	959/909		Cle

The friendly skies of your land
United Air Lines

Schedules shown in local time (F)—Friendship (J)—Kennedy (O)—O'Hare (Chicago) or
For Additional Schedules Call (D)—Dulles (K)—Oakland Ontario (Los Angeles)
United or Your Travel Agent (E)—Newark (L)—LaGuardia (S)—San Jose
 (T)—Fort Lauderdale (H)—Hilo (M)—Midway (W)—National

location of Western International Hotel

United Air Lines

From Hartford, Conn. Springfield, Mass. (Cont'd)

	Leave	Arrive	Flight	Service	Stops or Via
To Fort Wayne, Ind. (EST)					
	8:55a	11:34a	701/249	—	Cle
	5:15p	8:14p	959/576		Cle
To Fresno, Cal. (PST)					
	9:15a	1:35p	79/846		Lax
	11:05a	5:00p	121/631		SFO
	1:55p	8:27p	343/385		Chi
To Grand Junction, Colo. (MST)					
1 H	8:00a	12:45p	123/1403		Chi
To Grand Rapids, Mich. (EST)					
	8:55a	11:50a	701/455		Cle
	5:15p	8:10p	959/692		Cle
To Hilo, Hi. (HST)					
	8:00a	4:35p	123		2
To Honolulu, Hi. (HST)					
	8:00a	*3:20p*	*123/953*		*Chi*
	8:00a	4:35p (H)	123		2
	9:15a	*4:30p*	*79/81*		*Lax*
	1:55p	*10:15p*	*343/129*		*Chi*
To Kansas City, Mo. (CST)					
	8:00a	11:28a	123/485		Chi
	11:05a	2:18p	121/341		Chi
G	4:20p	7:38p	115/139		Chi
To Lansing, Mich. (EST)					
	8:55a	11:37a	701/923	—	Cle
	5:15p	8:42p	959/665		Cle
To Las Vegas, Nev. (PST)					
	8:00a	*11:50a*	*123/723*		*Chi*
	11:05a	2:45p	121/345		Chi
	1:55p	5:40p	343/321		Chi
	6:55p	10:35p	153/749		Chi
To Lincoln, Neb. (CST)					
	11:05a	2:36p	121/831		Chi
G	6:55p	10:26p	153/229		Chi
P	6:55p	11:09p	153/229		Chi
To Los Angeles, Cal. (PST)					
	8:00a	12:05p (O)	123/211		Chi
	9:15a	12:00n	79		0
	11:05a	*3:05p*	*121/107*		*Chi*
	1:55p	*6:03p*	*343/111*		*Chi*
	4:20p	8:30p	115		1
	6:55p	*11:20p*	*153/117*		*Chi*
To Milwaukee, Wisc. (CST)					
	8:55a	11:14a	701		1
	5:15p	7:44p	959/301		Cle
To Minneapolis St. Paul, Minn. (CST)					
	8:00a	11:35a	123/401		Chi
	8:55a	11:38a	701/317		Cle
	11:05a	2:15p	121/671		Chi
	1:55p	5:00p	343/219		Chi
	4:20p	7:35p	115/847		Chi
G	6:55p	10:22p	153/639		Chi
To Moline/Rock Island, ILL. Davenport, Ia. (CST)					
	8:00a	11:00a	123/659		Chi
	11:05a	1:55p	121/851		Chi
	4:20p	7:10p	115/291		Chi
	6:55p	9:40p	153/821		Chi
To Monterey, Cal. (PST)					
	8:00a	2:23p	123/897		SFO
	11:05a	5:48p	121/257		SFO

From Hartford, Conn. Springfield, Mass. (Cont'd)

	Leave	Arrive	Flight	Service	Stops or Via
To Omaha, Neb. (CST)					
	8:00a	11:34a	123/271		Chi
	11:05a	2:34p	121/911		Chi
	1:55p	5:09p	343/247		Chi
	4:20p	7:29p	115/389		Chi
G	6:55p	10:19p	153/753		Chi
P	6:55p	10:19p	153/229		Chi
To Portland, Ore. (PST)					
	8:00a	12:30p	123/141		Chi
	11:05a	3:20p	121/159		Chi
	1:55p	6:10p	343/151		Chi
	4:20p	*8:30p*	*115/145*		*Chi*
	6:55p	12:22a	153		2
To Reno, Nev. (PST)					
	8:00a	12:05p	123/221		Chi
	11:05a	6:15p	121/710		SFO
	1:55p	6:48p	343/603		Chi
To Sacramento, Cal. (PST)					
	8:00a	12:20p	123/253		Chi
	1:55p	6:05p	343/235		Chi
To Saginaw/Midland/Bay City, Mich. (EST)					
	8:55a	12:42p	701/423	—	Cle
	5:15p	8:15p	959/396		Cle
To Salt Lake City, Ut. (MST)					
	8:00a	12:20p	123/375		Chi
	11:05a	3:05p	121/277		Chi
	1:55p	6:00p	343		1
	4:20p	8:30p	115/489		Chi
To San Diego, Cal. (PST)					
	8:00a	*12:10p*	*123/225*		*Chi*
	9:15a	1:18p	79/99		Lax
	11:05a	3:05p	121/171		Chi
	4:20p	8:35p	115/333		Chi
To San Francisco/Oakland/ San Jose, Cal. (PST)					
	8:00a	12:20p (S)	123/943		Chi
	8:00a	12:25p (K)	123/649		Chi
	8:00a	12:35p	123		1
	9:15a	2:02p	79/887		Lax
	11:05a	3:30p	121		1
	1:55p	*6:05p*	*343/129*		*Chi*
	1:55p	6:20p (S)	343/917		Chi
	4:20p	12:32a	115/536		Lax
	4:20p	8:45p	115/135		Chi
	6:55p	12:02a	153/133		Chi
	6:55p	11:20p (K)	153/133		Chi
To Santa Barbara, Cal. (PST)					
	9:15a	1:20p	79/984		Lax
	4:20p	9:40p	115/872		Lax
To Seattle/ Tacoma, Wash. (PST)					
	8:00a	12:25p	123/143		Chi
	11:05a	*3:25p*	*121/147*		*Chi*
	1:55p	6:10p	343/155		Chi
	4:20p	*8:25p*	*115/157*		*Chi*
	6:55p	11:10p	153		1
To South Bend, Ind. (EST)					
	8:55a	12:22p	701/249	—	Cle
G	5:15p	8:12p	959/969		Cle
P	5:15p	9:02p	959/576		Cle
To Spokane, Wash. (PST)					
	11:05a	7:55p	121/812		SFO
To Stockton, Cal. (PST)					
	8:00a	2:15p	123/829		SFO

SERVICES:
Cocktails
Complimentary First Class
Nominal Sum in Coach
Full meal service
Snack service
Wide screen movies
Audio

For Decoding of Reference Marks See Inside of Back Cover.

location of Western International Hotel

United Air Lines

From Hartford, Conn. Springfield, Mass. (Cont'd)

	Leave	Arrive	Flight	Service	Stops or Via
To Toledo, O. (EST)					
	8:55a	11:33a	701/947	—	Cle
	5:15p	7:58p	959/357	🍷✕	Cle
To Vancouver, B.C. (PST)					
	1:55p	7:33p	343/155	♫🍷✕	Chi

From Hilo, Hi. (HST)
☎ 935-3781

	Leave	Arrive	Flight	Service	Stops or Via
To Akron, Ohio/ Canton, Ohio. (EST)					
	4:00p	9:15a	118/864	🎬🍷✕	Chi
To Baltimore, Md. (EST)					
	4:00p	9:37a	118/702	🎬🍷✕	Chi
To Boston, Mass. (EST)					
	4:00p	9:57a	118/346	🎬🍷✕	Chi
To Buffalo, N.Y. (EST)					
	4:00p	11:03a	118/330	🎬🍷✕	Chi
To Chicago, Ill. (CST)					
	4:00p	5:45a (0)	118	🎬🍷✕	1
To Cleveland, O. (EST)					
	4:00p	9:11a	118/158	🎬🍷✕	Chi
To Columbus, O. (EST)					
	4:00p	9:12a	118/684	🎬🍷✕	Chi
To Dayton, O. (EST)					
	4:00p	9:26a	118/318	🎬🍷✕	Chi
To Detroit, Mich. (EST)					
	4:00p	9:01a	118/990	🎬🍷✕	Chi
To Grand Rapids, Mich. (EST)					
	4:00p	10:17a	118/642	🎬🍷✕	Chi
To Hartford, Conn. Springfield, Mass. (EST)					
	4:00p	10:02a	118/156	🎬🍷✕	Chi
To Lansing, Mich. (EST)					
	4:00p	10:19a	118/648	🎬🍷✕	Chi
To Los Angeles, Cal. (PST)					
	4:00p	10:45p	118	🎬🍷✕	0
To Minneapolis St. Paul, Minn. (CST)					
	4:00p	9:40a	118/759	🎬🍷✕	Chi
To Moline/Rock Island, ILL. Davenport, Ia. (CST)					
P	4:00p	9:25a	118/483	🎬🍷✕	Chi
To New York, N.Y. Newark, N.J. (EST)					
G	4:00p	9:44a (L)	118/900	🎬🍷✕	Chi
	4:00p	9:46a (E)	118/446	🎬🍷✕	Chi
	4:00p	9:52a (J)	118	🎬🍷✕	2
	4:00p	11:17a (L)	118/904	🎬🍷✕	Chi
To Philadelphia, Penn. (EST)					
	4:00p	10:06a	118/784	🎬🍷✕	Chi
To Pittsburgh, Penn. (EST)					
	4:00p	9:26a	118/962	🎬🍷✕	Chi
To Richmond, Va. (EST)					
	4:00p	12:35p	118/272	🎬🍷✕	Chi

From Hilo, Hi. (Cont'd)

	Leave	Arrive	Flight	Service	Stops or Via
To Saginaw/Midland/Bay City, Mich. (EST)					
	4:00p	10:25a	118/968	🎬🍷✕	Chi
To San Francisco/Oakland/ San Jose, Cal. (PST)					
	5:30p	12:05a	186	🎬🍷✕	0
To Toronto, Ont. (EST)					
	4:00p	11:00a	118/640	🎬🍷✕	Chi
To Washington D.C./ Baltimore, Md. (EST)					
G	4:00p	9:36a (W)	118/322	🎬🍷✕	Chi
	4:00p	11:16a (W)	118/272	🎬🍷✕	Chi

From Honolulu, Hi. (HST)
☎ 547-2211

	Leave	Arrive	Flight	Service	Stops or Via
To Akron, Ohio/ Canton, Ohio. (EST)					
	4:00p (H)	9:15a	118/864	🎬🍷✕	Chi
	6:00p	9:15a	990/864	🎬🍷✕	Chi
To Allentown/Bethlehem/ Easton, Penn. (EST)					
	6:00p	12:15p	990/270	🎬🍷✕	Chi
To Bakersfield, Cal. (PST)					
	1:30p	10:07p	194/894	🎬🍷✕	Lax
To Baltimore, Md. (EST)					
	4:00p (H)	9:37a	118/702	🎬🍷✕	Chi
	6:00p	9:37a	990/702	🎬🍷✕	Chi
	11:50p	4:50p	100/866	♫🍷✕	Chi
To Boise, Id. (MST)					
	9:30a	9:24p	180/804	🎬🍷✕	SFO
	11:50p	11:30a	100/374	♫🍷✕	Lax
To Boston, Mass. (EST)					
	2:15p	6:00a	96	🎬🍷✕	1
	4:00p (H)	9:57a	118/346	🎬🍷✕	Chi
	6:00p	9:57a	990/346	🎬🍷✕	Chi
	11:15p	4:40p	188/92	♫🍷✕	SFO
	11:50p	5:28p	100/142	♫🍷✕	Chi
To Buffalo, N.Y. (EST)					
	4:00p (H)	11:03a	118/330	🎬🍷✕	Chi
	6:00p	11:03a	990/330	🎬🍷✕	Chi
	11:50p	5:13p	100/398	♫🍷✕	Chi
To Charlotte, N.C. (EST)					
	11:50p	4:34p	100/610	♫🍷✕	Lax
To Chicago, Ill. (CST)					
	9:00a	10:45p (0)	114	🎬🍷✕	1
	9:30a	11:53p (0)	180/226	🎬🍷✕	SFO
	4:00p (H)	5:45a (0)	118	🎬🍷✕	1
	6:00p	6:00a (0)	990	🎬🍷✕	0
	11:15p	1:40p (0)	188/224	♫🍷✕	SFO
	11:50p	1:38p (0)	100	♫🍷✕	1
To Cleveland, O. (EST)					
	4:00p (H)	9:11a	118/158	🎬🍷✕	Chi
	6:00p	9:11a	990/158	🎬🍷✕	Chi
	11:15p	5:14p	188/306	♫🍷✕	SFO
	11:50p	4:05p	100/70	♫🍷✕	Lax
To Columbus, O. (EST)					
	4:00p (H)	9:12a	118/684	🎬🍷✕	Chi
	6:00p	9:12a	990/684	🎬🍷✕	Chi
	11:50p	4:25p	100/668	♫🍷✕	Chi
To Dayton, O. (EST)					
	4:00p (H)	9:26a	118/318	🎬🍷✕	Chi
	6:00p	9:26a	990/318	🎬🍷✕	Chi
	11:50p	4:16p	100/708	♫🍷✕	Chi

Schedules shown in local time (F)—Friendship (J)—Kennedy (O)—O'Hare (Chicago) or
For Additional Schedules Call (D)—Dulles (K)—Oakland Ontario (Los Angeles)
United or Your Travel Agent (E)—Newark (L)—LaGuardia (S)—San Jose
PAGE 38 (T)—Fort Lauderdale (H)—Hilo (M)—Midway (W)—National

location of Western International Hotel

United Air Lines

From Honolulu, Hi. (Cont'd)

	Leave	Arrive	Flight	Service	Stops or Via
To Denver, Colo. (MST)					
3 P	9:00a	6:05p	114/799	🎬🍷✕	Lax
	9:00a	8:00p	114/210	🎬🍷✕	Lax
	9:30a	8:07p	180/226	🎬🍷✕	SFO
	11:15p	11:10a	188/160	♫🍷✕	SFO
	11:50p	12:57p	100/726	♫🍷✕	Lax
To Des Moines, Ia. (CST)					
	9:00a	11:42p	114/352	🎬🍷✕	Lax
	11:50p	2:37p	100/304	♫🍷✕	Lax
To Detroit, Mich. (EST)					
	4:00p (H)	9:01a	118/990	🎬🍷✕	Chi
	6:00p	9:01a	990	🎬🍷✕	1
	11:15p	3:55p	188/124	♫🍷✕	SFO
F	11:50p	3:55p	100/80	♫🍷✕	Lax
To Eugene, Ore. (PST)					
	9:30a	8:03p	180/976	🎬🍷✕	SFO
To Flint, Mich. (EST)					
	6:00p	11:11a	990/968	🎬🍷✕	Chi
	11:50p	4:53p	100/538	♫🍷✕	Chi
To Fort Wayne, Ind. (EST)					
	6:00p	11:15a	990/790	🎬🍷✕	Chi
To Fresno, Cal. (PST)					
	9:00a	5:45p	114/882	🎬🍷✕	Lax
	9:30a	7:40p	180/325	🎬🍷✕	SFO
	2:15p	10:30p	96/583	🎬🍷✕	SFO
	11:15p	9:10a	188/893	♫🍷💺	SFO
To Grand Junction, Colo. (MST)					
3 M	11:50p	11:44a	100/1402	♫🍷💺	Lax
1 P	11:50p	11:44a	100/1402	♫🍷💺	Lax
To Grand Rapids, Mich. (EST)					
	4:00p (H)	10:17a	118/642	🎬🍷✕	Chi
	6:00p	10:17a	990/642	🎬🍷✕	Chi
	11:50p	5:02p	100/628	♫🍷✕	Chi
To Greensboro/High Pt/ Winston-Salem, N.C. (EST)					
	11:50p	6:00p	100/780	♫🍷✕	Lax
To Hartford, Conn. Springfield, Mass. (EST)					
	4:00p (H)	10:02a	118/156	🎬🍷✕	Chi
	6:00p	10:02a	990/156	🎬🍷✕	Chi
	11:50p	4:25p	100/76	♫🍷✕	Lax
To Huntsville, Ala. (CST)					
	11:50p	3:25p	100/780	♫🍷✕	Lax
To Lansing, Mich. (EST)					
	4:00p (H)	10:19a	118/648	🎬🍷✕	Chi
	6:00p	10:19a	990/648	🎬🍷✕	Chi
	11:50p	4:05p	100/538	♫🍷✕	Chi
To Las Vegas, Nev. (PST)					
	11:50p	9:38a	100/690	♫🍷💺	Lax
To Los Angeles, Cal. (PST)					
	9:00a	4:10p	114	🎬🍷✕	0
	1:30p	8:40p	194	🎬🍷✕	0
	4:00p (H)	10:45p	118	🎬🍷✕	0
	11:50p	7:00a	100	♫🍷💺	0
To Memphis, Tenn. (CST)					
	11:50p	1:55p	100/610	♫🍷✕	Lax
To Merced, Cal. (PST)					
	11:50p	9:11a	100/948	♫🍷💺	Lax
To Milwaukee, Wisc. (CST)					
	9:00a	11:25p	114/716	🎬🍷✕	Lax
	11:15p	2:35p	188/306	♫🍷✕	SFO

From Honolulu, Hi. (Cont'd)

	Leave	Arrive	Flight	Service	Stops or Via
To Minneapolis St. Paul, Minn. (CST)					
G	9:00a	1:12a	114/861	🎬🍷✕	Chi
	4:00p (H)	9:40a	118/759	🎬🍷✕	Chi
	6:00p	9:40a	990/759	🎬🍷✕	Chi
	11:50p	5:00p	100/219	♫🍷✕	Chi
To Moline/Rock Island, ILL. Davenport, Ia. (CST)					
P	4:00p (H)	9:25a	118/483	🎬🍷✕	Chi
P	6:00p	9:25a	990/483	🎬🍷✕	Chi
To Monterey, Cal. (PST)					
	9:30a	5:48p	180/257	🎬🍷✕	SFO
	2:15p	10:06p	96/849	🎬🍷✕	SFO
	11:50p	10:36a	100/696	♫🍷💺	Lax
To Newport News/Hampton/ Wmsburg, Va. (EST)					
	6:00p	12:21p	990/706	🎬🍷✕	Chi
To New York, N.Y. Newark, N.J. (EST)					
P	1:30p	6:20a (J)	194/16	🎬🍷✕	Lax
P	2:15p	5:55a (J)	96/36	🎬🍷✕	SFO
G	4:00p (H)	9:44a (L)	118/900	🎬🍷✕	Chi
	4:00p (H)	9:46a (E)	118/446	🎬🍷✕	Chi
	4:00p (H)	9:52a (J)	118	🎬🍷✕	2
	4:00p (H)	11:17a (L)	118/904	🎬🍷✕	Chi
P	5:45p	8:05a (J)	988	🎬🍷✕	0
G	6:00p	9:44a (L)	990/900	🎬🍷✕	Chi
	6:00p	9:46a (E)	990/446	🎬🍷✕	Chi
	6:00p	9:52a (J)	990/118	🎬🍷✕	Chi
	6:00p	11:17a (L)	990/904	🎬🍷✕	Chi
	11:15p	4:45p (J)	188/22	♫🍷✕	SFO
	11:50p	4:40p (J)	100/6	♫🍷✕	Lax
To Norfolk/Portsmouth, Virginia Beach Va. (EST)					
	6:00p	11:35a	990/706	🎬🍷✕	Chi
	11:50p	5:05p	100/216	♫🍷✕	Chi
To Omaha, Neb. (CST)					
	9:00a	10:45p	114/352	🎬🍷✕	Lax
	11:50p	1:30p	100/304	♫🍷✕	Lax
To Philadelphia, Penn. (EST)					
	4:00p (H)	10:06a	118/784	🎬🍷✕	Chi
	6:00p	10:06a	990/784	🎬🍷✕	Chi
	11:15p	4:20p	188/60	♫🍷✕	SFO
	11:50p	4:10p	100/82	♫🍷✕	Lax
To Pittsburgh, Penn. (EST)					
	4:00p (H)	9:26a	118/962	🎬🍷✕	Chi
	6:00p	9:26a	990/962	🎬🍷✕	Chi
	11:50p	4:31p	100/764	♫🍷✕	Chi
To Portland, Ore. (PST)					
	9:30a	8:14p	180/258	🎬🍷✕	SFO
	11:15p	8:58a	188/206	♫🍷✕	SFO
To Raleigh/ Durham N.C. (EST)					
	11:50p	5:32p	100/610	♫🍷✕	Lax
To Reno, Nev. (PST)					
	9:30a	6:15p	180/710	🎬🍷✕	SFO
G	2:15p	10:45p	96/848	🎬🍷✕	SFO
	11:50p	9:08a	100/374	♫🍷✕	Lax
To Richmond, Va. (EST)					
	4:00p (H)	12:35p	118/272	🎬🍷✕	Chi
	6:00p	12:35p	990/272	🎬🍷✕	Chi
To Rochester, N.Y. (EST)					
	6:00p	12:03p	990/330	🎬🍷✕	Chi
	11:50p	5:48p	100/362	♫🍷✕	Chi
To Sacramento, Cal. (PST)					
	9:00a	8:00p	114/954	🎬🍷✕	Lax
G	2:15p	10:32p	96/842	🎬🍷✕	SFO
	11:15p	7:17a	188/224	♫🍷💺	SFO

SERVICES:
🍷 Cocktails
Complimentary First Class
Nominal Sum in Coach
✕ Full meal service
💺 Snack service
🎬 Wide screen movies
♫ Audio

For Decoding of Reference Marks See Inside of Back Cover.

PAGE 39

location of Western International Hotel

United Air Lines

From Honolulu, Hi. (Cont'd)

	Leave	Arrive	Flight	Service	Stops or Via
To Saginaw/Midland/Bay City, Mich. (EST)					
	4:00p (H)	10:25a	118/968		Chi
	6:00p	10:25a	990/968		Chi
	11:50p	4:15p	100/224		Chi
To Salem, Ore. (PST)					
	9:30a	8:48p	180/976		SFO
To Salt Lake City, Ut. (MST)					
	9:30a	7:29p	180/704		SFO
	11:15p	10:11a	188/302		SFO
To San Diego, Cal. (PST)					
	1:30p	10:08p	194/65		Lax
G	11:50p	8:08a	100/451		Lax
	11:50p	10:33a	100/457		Lax
To San Francisco/Oakland/ San Jose, Cal. (PST)					
	9:30a	4:20p	180		0
	2:15p	9:05p	96		0
	5:30p (H)	12:05a	186		0
	11:15p	6:05a	188		0
To Santa Barbara, Cal. (PST)					
	9:30a	8:14p	180/985		SFO
	1:30p	9:40p	194/872		Lax
To Seattle/ Tacoma, Wash. (PST)					
G	9:30a	7:15p	180/260		SFO
	9:30a	8:11p	180/710		SFO
G	11:15p	9:45a	188/242		SFO
To South Bend, Ind. (EST)					
	6:00p	10:26a	990/790		Chi
	11:50p	4:04p	100/334		Chi
To Spokane, Wash. (PST)					
	9:30a	7:55p	180/812		SFO
To Toledo, O. (EST)					
	6:00p	10:42a	990/892		Chi
	11:50p	4:37p	100/762		Chi
To Toronto, Ont. (EST)					
	4:00p (H)	11:00a	118/640		Chi
	6:00p	11:00a	990/640		Chi
To Visalia, Cal. (PST)					
	11:50p	8:27a	100/948		Lax
To Washington D.C./ Baltimore, Md. (EST)					
	2:15p	6:50a (D)	96/56		SFO
G	4:00p (H)	9:36a (W)	118/322		Chi
	4:00p (H)	9:37a (F)	118/702		Chi
	4:00p (H)	11:16a (W)	118/272		Chi
G	6:00p	9:36a (W)	990/322		Chi
	6:00p	9:37a (F)	990/702		Chi
	6:00p	10:39a (W)	990/684		Chi
	6:00p	11:12a (D)	990/318		Chi
	11:15p	4:33p (D)	188/50		SFO
A	11:50p	4:35p (D)	100/52		Lax
H	11:50p	4:40p (D)	100/52		Lax
	11:50p	4:47p (W)	100/634		Chi
	11:50p	4:50p (F)	100/866		Chi
To Youngstown/Warren/ Sharon, O. (EST)					
	11:50p	4:30p	100/336		Chi

From Huntsville, Ala. (CST)
☎ 881-1250

	Leave	Arrive	Flight	Service	Stops or Via
To Bakersfield, Cal. (PST)					
	4:40p	10:07p	781/894		Lax
To Chattanooga, Tenn. (EST)					
	8:30p	9:57p	700	—	0

From Huntsville, Ala. (Cont'd)

	Leave	Arrive	Flight	Service	Stops or Via
To Fresno, Cal. (PST)					
	8:30a	1:35p	433/846		Lax
	4:40p	8:55p	781/822		Lax
To Greensboro/High Pt/ Winston-Salem, N.C. (EST)					
	4:00p	6:00p	780		0
To Honolulu, Hi. (HST)					
	8:30a	4:30p	433/81		Lax
To Knoxville, Tenn. (EST)					
	7:40a	9:16a	550	—	0
	11:15a	12:51p	592	—	0
G	2:40p	4:16p	332	—	0
To Los Angeles, Cal. (PST)					
	8:30a	11:25a	433		1
	4:40p	6:50p	781		0
To Memphis, Tenn. (CST)					
	8:30a	9:10a	433	—	0
To Monterey, Cal. (PST)					
	4:40p	10:06p	781/849		SFO
To New York, N.Y. Newark, N.J. (EST)					
A	7:40a	11:27a (L)	550/826		Tys
G	2:40p	6:27p (L)	332		1
	4:00p	7:50p (E)	780		1
To Portland, Ore. (PST)					
	8:30a	3:04p	433/486		Lax
To Sacramento, Cal. (PST)					
G	4:40p	10:32p	781/842		SFO
To San Diego, Cal. (PST)					
	8:30a	1:18p	433/99		Lax
	4:40p	8:13p	781/77		Lax
To San Francisco/Oakland/ San Jose, Cal. (PST)					
	8:30a	1:02p	433		2
	4:40p	8:32p	781		1
To Santa Barbara, Cal. (PST)					
	8:30a	1:20p	433/984		Lax
	4:40p	9:40p	781/872		Lax
To Seattle/ Tacoma, Wash. (PST)					
	8:30a	2:51p	433/308		Lax
	4:40p	9:48p	781/458		Lax
To Washington D.C./ Baltimore, Md. (EST)					
	7:40a	10:55a (W)	550		1
	11:15a	2:30p (W)	592		1
G	2:40p	5:53p (W)	332/466		Tys
G	6:30p	9:00p (W)	596		0

From Jacksonville, Fla. (EST)
☎ 354-4455

	Leave	Arrive	Flight	Service	Stops or Via
To Atlanta, Ga. (EST)					
	3:20p	4:22p	478		0
To Buffalo, N.Y. (EST)					
	3:20p	6:52p	478		1
To Charleston, W.V. (EST)					
	3:20p	6:01p	478/676		Atl
To Cleveland, O. (EST)					
	3:20p	6:35p	478/396		Atl
To Pittsburgh, Penn. (EST)					
	3:20p	6:41p	478/440		Atl

From Jacksonville, Fla. (Cont'd)

	Leave	Arrive	Flight	Service	Stops or Via
To Rochester, N.Y. (EST)					
	3:20p	6:48p	478/956		Atl

From Kansas City, Mo. (CST)
☎ 471-6060

	Leave	Arrive	Flight	Service	Stops or Via
To Akron, Ohio/ Canton, Ohio. (EST)					
	3:00p	7:03p	682/552		Chi
To Allentown/Bethlehem/ Easton, Penn. (EST)					
P	9:40a	3:20p	364/484		Chi
To Bakersfield, Cal. (PST)					
	4:30p	7:53p	585/809		SFO
To Baltimore, Md. (EST)					
	12:15p	4:50p	708/866		Chi
	2:50p	5:50p	282		0
	3:00p	7:33p	682/678		Chi
To Boston, Mass. (EST)					
A	9:40a	2:32p	364/222		Chi
	12:15p	5:28p	708/142		Chi
	3:00p	7:56p	682/776		Chi
To Buffalo, N.Y. (EST)					
	12:15p	5:13p	708/398		Chi
To Chicago, Ill. (CST) ✻					
A	9:40a	10:50a (O)	364		0
	12:15p	1:28p (O)	708		0
	3:00p	4:13p (O)	682		0
To Cleveland, O. (EST)					
A	9:40a	1:33p	364		1
	12:15p	4:23p	708/426		Chi
	3:00p	7:01p	682/358		Chi
To Columbus, O. (EST)					
	12:15p	4:25p	708/668		Chi
To Dayton, O. (EST)					
	12:15p	4:16p	708		1
To Denver, Colo. (MST) ✻					
	12:55p	1:22p	293		0
To Detroit, Mich. (EST)					
A	9:40a	1:39p	364/294		Chi
	3:00p	7:10p	682/152		Chi
To Eugene, Ore. (PST)					
	11:30a	4:31p	319/325		Pdx
To Flint, Mich. (EST)					
	12:15p	4:53p	708/538		Chi
To Fort Wayne, Ind. (EST)					
A	9:40a	2:13p	364/934		Chi
	3:00p	7:21p	682/448		Chi
To Fresno, Cal. (PST)					
	4:30p	7:40p	585/325		SFO
To Grand Junction, Colo. (MST)					
	12:55p	2:40p	293/719		Den
To Grand Rapids, Mich. (EST)					
A	9:40a	1:42p	364/650		Chi
	12:15p	5:02p	708/628		Chi
To Hartford, Conn. Springfield, Mass. (EST)					
A	9:40a	2:40p	364/444		Chi
	12:15p	5:25p	708/276		Chi
	3:00p	7:47p	682/104		Chi

From Kansas City, Mo. (Cont'd)

	Leave	Arrive	Flight	Service	Stops or Via
To Honolulu, Hi. (HST)					
	4:30p	10:15p	585/129		SFO
To Lansing, Mich. (EST)					
	12:15p	4:05p	708/538		Chi
To Las Vegas, Nev. (PST)					
	12:55p	2:34p	293/857		Den
To Los Angeles, Cal. (PST)					
	12:55p	3:05p	293/701		Den
	4:30p	8:04p	585/529		SFO
To Muskegon, Mich. (EST)					
A	9:40a	1:35p	364/298		Chi
To Newport News/Hampton/ Wmsburg, Va. (EST)					
	3:00p	8:38p	682/678		Chi
To New York, N.Y. Newark, N.J. (EST)					
A	9:40a	2:21p (E)	364/366		Chi
A	9:40a	2:45p (J)	364/430		Chi
P	9:40a	2:47p (L)	364/910		Chi
A	9:40a	3:17p (L)	364		2
	12:15p	4:47p (L)	708/914		Chi
	12:15p	5:16p (E)	708/120		Chi
	12:15p	5:25p (J)	708/464		Chi
	3:00p	7:52p (E)	682/144		Chi
	3:00p	7:55p (J)	682/374		Chi
	3:00p	8:00p (L)	682/922		Chi
To Norfolk/Portsmouth, Virginia Beach Va. (EST)					
	12:15p	5:05p	708/216		Chi
To Philadelphia, Penn. (EST)					
A	9:40a	2:21p	364/220		Chi
	1:15p	4:20p	350		0
	3:00p	7:38p	682/890		Chi
To Pittsburgh, Penn. (EST)					
P	9:40a	1:58p	364/484		Chi
	12:15p	4:31p	708/764		Chi
	3:00p	7:10p	682/200		Chi
To Portland, Ore. (PST)					
	11:30a	2:07p	319		1
	12:55p	3:18p	293/855		Den
To Providence, R.I. (EST)					
P	9:40a	2:55p	364/830		Chi
	3:00p	8:00p	682/756		Chi
To Richmond, Va. (EST)					
G	5:45p	9:57p	738/490		Was
To Rochester, N.Y. (EST)					
	12:15p	5:48p	708/362		Chi
	3:00p	7:18p	682/794		Chi
To Sacramento, Cal. (PST)					
	12:55p	3:17p	293/951		Den
To Saginaw/Midland/Bay City, Mich. (EST)					
A	9:40a	2:52p	364/650		Chi
	12:15p	4:15p	708/224		Chi
	3:00p	6:42p	682/548		Chi
To Salt Lake City, Ut. (MST)					
	12:55p	3:12p	293/379		Den
To San Francisco/Oakland/ San Jose, Cal. (PST)					
	12:55p	3:31p	293/173		Den
	4:30p	6:00p	585		0

The friendly skies of your land
United Air Lines

Schedules shown in local time (F)—Friendship (J)—Kennedy (O)—O'Hare (Chicago) or
For Additional Schedules Call (D)—Dulles (K)—Oakland Ontario (Los Angeles)
United or Your Travel Agent (E)—Newark (L)—LaGuardia (S)—San Jose
 (T)—Fort Lauderdale (H)—Hilo (M)—Midway (W)—National

location of Western International Hotel

SERVICES:
Cocktails
Complimentary First Class
Nominal Sum in Coach
Full meal service
Snack service
Wide screen movies
Audio

For Decoding of Reference Marks See Inside of Back Cover.

✻ No local traffic — see inside back cover

United Air Lines

From Kansas City, Mo. (Cont'd)

	Leave	Arrive	Flight	Service	Stops or Via
To Seattle/ Tacoma, Wash. (PST)					
	11:30a	1:00p	319		0
	12:55p	3:40p	293/743		Den
To South Bend, Ind. (EST)					
	12:15p	4:04p	708/334		Chi
	3:00p	7:39p	682/256		Chi
To Toledo, O. (EST)					
	12:15p	4:37p	708/762		Chi
	3:00p	6:37p	682/680		Chi
To Toronto, Ont. (EST)					
	3:00p	7:13p	682		1
To Vancouver, B.C. (PST)					
	11:30a	2:53p	319/43		Sea
To Washington D.C./ Baltimore, Md. (EST)					
A	9:40a	2:17p (W)	364/252		Chi
	12:15p	4:47p (W)	708/634		Chi
	12:15p	4:50p (F)	708/866		Chi
	2:50p	5:50p (F)	282		0
	3:00p	7:33p (F)	682/678		Chi
	3:00p	8:01p (W)	682/488		Chi
	5:45p	8:56p (D)	738		0
To Youngstown/Warren/ Sharon, O. (EST)					
	12:15p	4:30p	708/336		Chi
P	3:00p	7:47p	682/552		Chi

From Knoxville, Tenn. (EST)
☎ 577-5511

	Leave	Arrive	Flight	Service	Stops or Via
To Akron, Ohio/ Canton, Ohio. (EST)					
G	6:50p	9:05p	828/839		Pit
To Birmingham, Ala. (CST)					
	9:40a	9:27a	887	—	0
To Buffalo, N.Y. (EST)					
G	4:45p	8:42p	466/556		Was
To Chattanooga, Tenn. (EST)					
	2:30p	2:58p	589	—	0
G	9:55p	10:23p	557	—	0
To Fresno, Cal. (PST)					
	9:40a	1:35p	887/846		Lax
To Honolulu, Hi. (HST)					
	9:40a	*4:30p*	*887/81*		*Lax*
To Huntsville, Ala. (CST)					
	10:45a	10:25a	597	—	0
	2:25p	2:05p	619	—	0
G	9:50p	9:30p	593	—	0
To Los Angeles, Cal. (PST)					
	9:40a	12:10p	887		1
To New York, N.Y. Newark, N.J. (EST)					
A	9:50a	11:27a (L)	826		0
G	4:50p	6:27p (L)	332		0
To Pittsburgh, Penn. (EST)					
G	6:50p	7:57p	828		0
To Portland, Ore. (PST)					
	9:40a	3:04p	887/486		Lax
To Rochester, N.Y. (EST)					
G	4:45p	9:03p	466/456		Was
G	6:50p	9:14p	828/578		Pit

From Knoxville, Tenn. (Cont'd)

	Leave	Arrive	Flight	Service	Stops or Via
To San Diego, Cal. (PST)					
	9:40a	1:18p	887/99		Lax
To San Francisco/Oakland/ San Jose, Cal. (PST)					
	9:40a	2:02p	887		2
To Santa Barbara, Cal. (PST)					
	9:40a	1:20p	887/984		Lax
To Seattle/ Tacoma, Wash. (PST)					
	9:40a	5:03p	887/328		Lax
To Washington D.C./ Baltimore, Md. (EST)					
	9:45a	10:55a (W)	550		0
	1:20p	2:30p (W)	592		0
	4:45p	5:53p (W)	466		0
To Youngstown/Warren/ Sharon, O. (EST)					
G	6:50p	9:02p	828/699		Pit

From Lansing, Mich. (EST)
☎ 372-6565

	Leave	Arrive	Flight	Service	Stops or Via
To Allentown/Bethlehem/ Easton, Penn. (EST)					
G	10:50a	3:20p	648/484		Pit
To Atlanta, Ga. (EST)					
	8:30a	11:32a	732/269		Cle
	10:50a	1:37p	648/407		Cle
	4:45p	7:45p	770/475		Cle
To Baltimore, Md. (EST)					
	8:30a	10:40a	732/966	—	Cle
	4:45p	6:57p	770		1
To Boise, Id. (MST)					
	8:00a	1:46p	737/375		Chi
	12:05p	4:31p	923/277		Chi
	4:45p	9:07p	770/717		Cle
To Boston, Mass. (EST)					
	8:30a	11:17a	732		1
	10:50a	1:29p	648/438		Cle
To Cedar Rapids/ Iowa City, Ia. (CST)					
	8:00a	11:00a	737/721	—	Chi
	12:05p	1:55p	923/251		Chi
	8:15p	9:50p	309/879		Chi
To Charleston, W.V. (EST)					
	10:50a	2:14p	648	—	2
To Chicago, Ill. (CST)					
	8:00a	7:45a (O)	737	—	0
	12:05p	11:50a (O)	923		0
	8:15p	8:00p (O)	309		0
To Cleveland, O. (EST)					
	8:30a	9:13a	732	—	0
	10:50a	11:31a	648	—	0
	4:45p	5:28p	770	—	0
To Denver, Colo. (MST)					
	8:00a	*9:44a*	*737/217*		*Chi*
	12:05p	2:26p	923/463		Chi
	8:15p	*10:29p*	*309/237*		*Chi*
To Des Moines, Ia. (CST)					
	8:00a	9:44a	737/655	—	Chi
	12:05p	2:02p	923/629		Chi
	8:15p	9:59p	309/929		Chi
To Flint, Mich. (EST)					
	4:30p	4:53p	538	—	0

Schedules shown in local time
For Additional Schedules Call United or Your Travel Agent
(F)—Friendship (J)—Kennedy (O)—O'Hare (Chicago) or Ontario (Los Angeles)
(D)—Dulles (K)—Oakland
(E)—Newark (L)—LaGuardia (S)—San Jose
(T)—Fort Lauderdale (H)—Hilo (M)—Midway (W)—National

location of Western International Hotel

United Air Lines

From Lansing, Mich. (Cont'd)

	Leave	Arrive	Flight	Service	Stops or Via
To Grand Junction, Colo. (MST)					
3 P	8:00a	10:35a	737/1401		Chi
To Hartford, Conn. Springfield, Mass. (EST)					
	8:30a	11:10a	732/852		Cle
	4:45p	7:25p	770/224		Cle
To Hilo, Hi. (HST)					
	8:00a	*2:55p*	*737/101*		*Chi*
To Honolulu, Hi. (HST)					
	8:00a	*2:55p (H)*	*737/101*		*Chi*
	8:00a	*3:20p*	*737/953*		*Chi*
To Kansas City, Mo. (CST)					
	8:00a	11:28a	737/485		Chi
	12:05p	2:18p	923/341		Chi
To Las Vegas, Nev. (PST)					
	8:00a	10:10a	737/501		Chi
	12:05p	2:45p	923/345		Chi
	8:15p	10:35p	309/749		Chi
To Lincoln, Neb. (CST)					
H	8:00a	10:53a	737/655		Chi
	12:05p	2:36p	923/831		Chi
G	8:15p	10:26p	309/229		Chi
P	8:15p	11:09p	309/229		Chi
To Los Angeles, Cal. (PST)					
	8:00a	*10:40a*	*737/101*		*Chi*
	8:00a	12:05p (O)	737/211		Chi
	12:05p	*3:05p*	*923/107*		*Chi*
	8:15p	*11:20p*	*309/117*		*Chi*
To Miami/ Fort Lauderdale, Fla. (EST)					
	8:30a	12:25p (T)	732/901		Cle
	8:30a	*12:30p*	*732/595*		*Cle*
	10:50a	3:00p	648/569		Cle
	4:45p	8:35p	770/131		Cle
4	4:45p	9:50p (T)	770/967		Cle
5 P	4:45p	9:50p (T)	770/967		Cle
To Minneapolis St. Paul, Minn. (CST)					
	8:00a	9:40a	737/759		Chi
	12:05p	2:15p	923/671		Chi
G	8:15p	10:22p	309/639		Chi
To Moline/Rock Island, ILL. Davenport, Ia. (CST)					
P	8:00a	9:25a	737/483	—	Chi
	8:00a	11:00a	737/659	—	Chi
	12:05p	1:55p	923/851		Chi
	8:15p	9:40p	309/821		Chi
To Newport News/Hampton/ Wmsburg, Va. (EST)					
	4:45p	8:38p	770/678		Bal
To New York, N.Y. Newark, N.J. (EST)					
	8:30a	10:59a (L)	732/840	—	Cle
	8:30a	11:05a (E)	732/572	—	Cle
	10:50a	1:10p (L)	648/918		Cle
	4:45p	7:12p (E)	770/72		Cle
	4:45p	7:26p (L)	770/422		Cle
To Norfolk/Portsmouth, Virginia Beach Va. (EST)					
	4:45p	7:20p	770/584		Cle
To Omaha, Neb. (CST)					
A	8:00a	10:00a	737/797	—	Chi
	8:00a	11:34a	737/271	—	Chi
	12:05p	1:59p	923/285		Chi
P	8;15p	10:19p	309/229		Chi
G	8:15p	10:19p	309/753		Chi

From Lansing, Mich. (Cont'd)

	Leave	Arrive	Flight	Service	Stops or Via
To Philadelphia, Penn. (EST)					
	8:30a	11:03a	732/406		Cle
G	4:45p	7:07p	770/608		Cle
To Pittsburgh, Penn. (EST)					
	10:50a	12:58p	648	—	1
	4:45p	6:38p	770/660	—	Cle
To Portland, Ore. (PST)					
	8:00a	12:30p	737/141		Chi
	12:05p	3:20p	923/159		Chi
	8:15p	12:22a	309/153		Chi
To Providence, R.I. (EST)					
	4:45p	7:37p	770/940		Cle
To Reno, Nev. (PST)					
	8:00a	12:05p	737/221		Chi
To Sacramento, Cal. (PST)					
	8:00a	12:20p	737/253		Chi
To Salt Lake City, Ut. (MST)					
	8:00a	12:20p	737/375		Chi
	12:05p	3:05p	923/277		Chi
To San Diego, Cal. (PST)					
	8:00a	*12:10p*	*737/225*		*Chi*
	12:05p	3:05p	923/171		Chi
To San Francisco/Oakland/ San Jose, Cal. (PST)					
	8:00a	12:20p (S)	737/943		Chi
	8:00a	12:25p (K)	737/649		Chi
	8:00a	12:35p	737/123		Chi
	12:05p	3:30p	923/121		Chi
	8:15p	12:02a	309/133		Chi
	8:15p	11:20p (K)	309/133		Chi
To Seattle/ Tacoma, Wash. (PST)					
	8:00a	12:25p	737/143		Chi
	12:05p	*3:25p*	*923/147*		*Chi*
	8:15p	11:10p	309/153		Chi
To Washington D.C./ Baltimore, Md. (EST)					
	8:30a	10:40a (F)	732/966	—	Cle
	8:30a	10:44a (W)	732/908	—	Cle
	10:50a	1:09p (W)	648/642		Cle
	4:45p	6:57p (W)	770/666		Cle
	4:45p	6:57p (F)	770		1
To West Palm Beach, Fla. (EST)					
4	8:30a	12:52p	732/653		Cle
5 P	8:30a	12:52p	732/653		Cle
	8:30a	1:46p	732/269		Cle

From Las Vegas, Nev. (PST)
☎ 736-0711

	Leave	Arrive	Flight	Service	Stops or Via
To Akron, Ohio/ Canton, Ohio. (EST)					
	11:00a	7:03p	358/552		Chi
	1:30p	*9:57p*	*218/442*		*Chi*
	12:30a	9:15a	346/864		Chi
To Allentown/Bethlehem/ Easton, Penn. (EST)					
	1:30p	*10:09p*	*218/408*		*Chi*
	12:30a	12:15p	346/270		Chi
To Bakersfield, Cal. (PST)					
	1:25p	5:02p	735/814		Lax

The friendly skies of your land
United Air Lines

SERVICES:
Cocktails
Complimentary First Class
Nominal Sum in Coach
Full meal service
Snack service
Wide screen movies
Audio

For Decoding of Reference Marks See Inside of Back Cover.

location of Western International Hotel

United Air Lines

From Las Vegas, Nev. (Cont'd)

	Leave	Arrive	Flight	Service	Stops or Via
To Baltimore, Md. (EST)					
	8:20a	4:50p	426/866	♫ 🍸 ✕	Chi
	11:00a	7:33p	358/678	♫ 🍸 ✕	Chi
	12:50p	8:55p	238/174	🍸 ✕	Den
	2:00p	9:05p	734	♫ 🍸 ✕	0
	12:30a	9:37a	346/702	♫ 🍸 ✕	Chi
To Birmingham, Ala. (CST)					
	1:25p	8:15p	735/896	🍸 ✕	Lax
To Boston, Mass. (EST)					
	8:40a	5:25p	262/162	♫ 🍸 ✕	Den
	11:00a	7:56p	358/776	♫ 🍸 ✕	Chi
	1:30p	*10:38p*	*218/492*	♫ 🍸 ✕	*Chi*
	12:30a	9:57a	346	♫ 🍸 ✕	1
To Buffalo, N.Y. (EST)					
	8:20a	5:13p	426/398	♫ 🍸 ✕	Chi
	4:05p	12:16a	686/942	♫ 🍸 ✕	Chi
To Cedar Rapids/ Iowa City, Ia. (CST)					
	8:40a	3:31p	262/460	🍸 ✕	Den
	3:20p	9:32p	832/718	🍸 🎩	Den
To Charleston, W.V. (EST)					
	8:20a	5:37p	426/907	♫ 🍸 ✕	Cle
	11:00a	8:24p	358/200	♫ 🍸 ✕	Chi
To Chicago, Ill. (CST)					
	8:20a	1:35p (O)	426	♫ 🍸 ✕	0
	8:40a	2:59p (O)	262/280	🍸 ✕	Den
	8:40a	3:01p (M)	262	🍸 ✕	1
	11:00a	4:10p (O)	358	♫ 🍸 ✕	0
	12:50p	6:51p (M)	238/574	🍸 ✕	Den
	1:30p	*6:45p (O)*	*218*	♫ 🍸 ✕	*0*
	4:05p	9:20p (O)	686	♫ 🍸 ✕	0
	12:30a	5:40a (O)	346	♫ 🍸 🎩	0
To Cleveland, O. (EST)					
	8:20a	4:23p	426	♫ 🍸 ✕	1
	8:40a	4:25p	262/244	🍸 ✕	Den
	11:00a	7:01p	358	♫ 🍸 ✕	1
	1:30p	*10:06p*	*218/150*	♫ 🍸 ✕	*Chi*
	4:05p	11:58p	686	♫ 🍸 ✕	1
	12:30a	*9:11a*	*346/158*	♫ 🍸 🎩	*Chi*
To Columbus, O. (EST)					
	8:20a	4:25p	426/668	♫ 🍸 ✕	Chi
	1:30p	*9:45p*	*218/736*	♫ 🍸 ✕	*Chi*
	12:30a	9:12a	346/684	♫ 🍸 ✕	Chi
To Dayton, O. (EST)					
	8:20a	4:16p	426/708	♫ 🍸 ✕	Chi
	1:30p	*9:36p*	*218/146*	♫ 🍸 ✕	*Chi*
	12:30a	9:26a	346/318	♫ 🍸 🎩	Chi
To Denver, Colo. (MST)					
	8:40a	11:10a	262	🍸 ✕	0
	12:50p	3:20p	238	🍸 ✕	0
	3:20p	5:50p	832	🍸 🎩	0
To Des Moines, Ia. (CST)					
	8:40a	2:47p	262/376	🍸 ✕	Den
	3:20p	8:52p	832/176	🍸 ✕	Den
To Detroit, Mich. (EST)					
	8:40a	4:23p	262/208	🍸 ✕	Den
	12:40p	7:05p	618	🍸 ✕	0
	12:50p	8:23p	238/964	🍸 ✕	Den
	1:30p	*9:40p*	*218/348*	♫ 🍸 ✕	*Chi*
	4:05p	11:50p	686/110	♫ 🍸 ✕	Chi
	12:30a	*9:01a*	*346/990*	♫ 🍸 🎩	*Chi*
To Flint, Mich. (EST)					
	8:20a	4:53p	426/538	♫ 🍸 ✕	Chi
	1:30p	*9:24p*	*218/626*	♫ 🍸 ✕	*Chi*
	12:30a	11:11a	346/968	♫ 🍸 🎩	Chi
To Fort Wayne, Ind. (EST)					
	11:00a	7:21p	358/448	♫ 🍸 ✕	Chi
P	4:05p	12:15a	686/960	♫ 🍸 ✕	Chi
G	4:05p	11:38p	686/546	♫ 🍸 ✕	Chi

From Las Vegas, Nev. (Cont'd)

	Leave	Arrive	Flight	Service	Stops or Via
To Fresno, Cal. (PST)					
	3:30p	5:45p	719/882	🍸	Lax
To Grand Junction, Colo. (MST)					
	8:15a	10:20a	454	🍸 ✕	0
To Grand Rapids, Mich. (EST)					
	8:20a	5:02p	426/628	♫ 🍸 ✕	Chi
	1:30p	*9:31p*	*218/944*	♫ 🍸 ✕	*Chi*
	12:30a	10:17a	346/642	♫ 🍸 🎩	Chi
To Hartford, Conn. Springfield, Mass. (EST)					
	8:20a	5:25p	426/276	♫ 🍸 ✕	Chi
	11:00a	7:47p	358/104	♫ 🍸 ✕	Chi
	1:30p	*10:37p*	*218/128*	♫ 🍸 ✕	*Chi*
	12:30a	10:02a	346/156	♫ 🍸 ✕	Chi
To Honolulu, Hi. (HST)					
	1:25p	*7:15p*	*735/5*	🎬 🍸 ✕	*Lax*
To Kansas City, Mo. (CST)					
	8:40a	2:22p	262/282	🍸 ✕	Den
To Knoxville, Tenn. (EST)					
	1:25p	10:22p	735/896	🍸 ✕	Lax
To Lansing, Mich. (EST)					
	8:20a	4:05p	426/538	♫ 🍸 ✕	Chi
	1:30p	*9:43p*	*218/862*	♫ 🍸 ✕	*Chi*
	12:30a	10:19a	346/648	♫ 🍸 🎩	Chi
To Lincoln, Neb. (CST)					
	3:20p	8:18p	832/718	🍸 🎩	Den
To Los Angeles, Cal. (PST)					
	1:25p	2:15p	735	🍸	0
	3:30p	4:20p	719	🍸	0
To Medford, Ore. (PST)					
	3:30p	8:44p	719/526	🍸 🎩	Lax
To Milwaukee, Wisc. (CST)					
	8:40a	3:19p	262/414	🍸 ✕	Den
	12:50p	6:54p	238/742	🍸 ✕	Den
	3:20p	9:24p	832	🍸 ✕	1
To Moline/Rock Island, ILL. Davenport, Ia. (CST)					
	8:40a	3:50p	262/376	🍸 ✕	Den
	3:20p	9:08p	832/946	🍸 ✕	Den
To Monterey, Cal. (PST)					
	1:25p	4:44p	735/652	🍸	Lax
	3:30p	8:04p	719/808	🍸	Lax
To Muskegon, Mich. (EST)					
	1:30p	*9:43p*	*218/834*	♫ 🍸 ✕	*Chi*
To Newport News/Hampton/ Wmsburg, Va. (EST)					
	11:00a	8:38p	358/678	♫ 🍸 ✕	Chi
	1:30p	*10:27p*	*218/356*	♫ 🍸 ✕	*Chi*

SKI ❄ THE WEST

- CALIFORNIA/NEVADA!
- COLORADO/NEW MEXICO!
- UTAH/WYOMING/IDAHO!

This is where the action is! Pick your favorite spot. Then call your travel agent. or United for all the details!

Schedules shown in local time (F)—Friendship (J)—Kennedy (O)—O'Hare (Chicago) or
For Additional Schedules Call (D)—Dulles (K)—Oakland Ontario (Los Angeles)
United or Your Travel Agent (E)—Newark (L)—LaGuardia (S)—San Jose
 (T)—Fort Lauderdale (H)—Hilo (M)—Midway (W)—National

location of Western International Hotel

United Air Lines

From Las Vegas, Nev. (Cont'd)

	Leave	Arrive	Flight	Service	Stops or Via
To New York, N.Y. Newark, N.J. (EST)					
	8:20a	5:16p (E)	426/120	♫ 🍸 ✕	Chi
	8:20a	5:25p (J)	426/464	♫ 🍸 ✕	Chi
P	8:20a	6:50p (L)	426/920	♫ 🍸 ✕	Chi
	8:40a	5:25p (E)	262/454	🍸 ✕	Den
	8:40a	*5:27p (J)*	*262/160*	♫ 🍸 ✕	*Den*
	10:30a	5:50p (E)	690	♫ 🍸 ✕	0
	11:00a	7:52p (E)	358/144	♫ 🍸 ✕	Chi
	11:00a	8:00p (L)	358/922	♫ 🍸 ✕	Chi
	11:30a	6:55p (J)	74	♫ 🍸 ✕	0
	12:40p	9:02p (L)	618	🍸 ✕	1
	12:50p	9:25p (J)	238/178	♫ 🍸 ✕	Den
	12:50p	9:25p (E)	238/354	🍸 ✕	Den
	1:30p	*10:28p (E)*	*218/786*	♫ 🍸 ✕	*Chi*
G	*1:30p*	*10:47p (L)*	*218/928*	♫ 🍸 ✕	*Chi*
	4:05p	12:43a (E)	686/148	♫ 🍸 ✕	Chi
	4:05p	12:45a (J)	686/130	♫ 🍸 ✕	Chi
A	12:30a	9:44a (L)	346/900	♫ 🍸 ✕	Chi
	12:30a	9:46a (E)	346/446	♫ 🍸 ✕	Chi
	12:30a	*9:52a (J)*	*346/118*	♫ 🍸 ✕	*Chi*
	12:30a	11:17a (L)	346/904	♫ 🍸 ✕	Chi
To Norfolk/Portsmouth, Virginia Beach Va. (EST)					
	8:20a	5:05p	426/216	♫ 🍸 ✕	Chi
	1:30p	*10:30p*	*218/232*	♫ 🍸 ✕	*Chi*
To Omaha, Neb. (CST)					
	8:40a	2:18p	262/460	🍸 ✕	Den
	12:50p	6:23p	238/382	🍸 ✕	Den
	3:20p	8:28p	832/730	🍸 🎩	Den
To Philadelphia, Penn. (EST)					
	8:20a	5:14p	426/394	♫ 🍸 ✕	Chi
	8:40a	5:15p	262/694	🍸 ✕	Den
	11:00a	7:38p	358/890	♫ 🍸 ✕	Chi
	12:50p	10:10p	238/964	🍸 ✕	Den
	1:30p	*10:18p*	*218*	♫ 🍸 ✕	*1*
	4:05p	12:33a	686/820	♫ 🍸 ✕	Chi
	12:30a	10:06a	346/784	♫ 🍸 ✕	Chi
To Pittsburgh, Penn. (EST)					
	8:20a	4:31p	426/764	♫ 🍸 ✕	Chi
	8:40a	5:38p	262	🍸 ✕	2
	11:00a	7:10p	358/200	♫ 🍸 ✕	Chi
	12:40p	*9:03p*	*618/86*	🍸 ✕	*Dtw*
	12:50p	9:28p	238/574	🍸 ✕	Den
	1:30p	*9:59p*	*218/108*	♫ 🍸 ✕	*Chi*
	4:05p	12:30a	686/462	♫ 🍸 ✕	Chi
	12:30a	*9:26a*	*346/962*	♫ 🍸 🎩	*Chi*
To Portland, Ore. (PST)					
G	1:25p	5:34p	735/202	🍸 🎩	Lax
	1:25p	6:43p	735/970	🍸 🎩	Lax
	3:30p	7:34p	719/418	🍸 ✕	Lax
To Providence, R.I. (EST)					
	8:20a	7:37p	426/940	♫ 🍸 ✕	Cle
	11:00a	8:00p	358/756	♫ 🍸 ✕	Chi
To Richmond, Va. (EST)					
G	11:00a	9:57p	358/490	♫ 🍸 ✕	Chi
	12:30a	12:35p	346/272	♫ 🍸 ✕	Chi
To Rochester, N.Y. (EST)					
	8:20a	5:48p	426/362	♫ 🍸 ✕	Chi
	11:00a	7:18p	358/794	♫ 🍸 ✕	Chi
To Saginaw/Midland/Bay City, Mich. (EST)					
	8:20a	4:15p	426/224	♫ 🍸 ✕	Chi
	11:00a	6:42p	358/548	♫ 🍸 ✕	Chi
	4:05p	11:58p	686/670	♫ 🍸 ✕	Chi
	12:30a	10:25a	346/968	♫ 🍸 🎩	Chi
To San Francisco/Oakland/ San Jose, Cal. (PST)					
	1:25p	4:02p	735/518	🍸 🎩	Lax
2	3:30p	6:02p	719/522	🍸 🎩	Lax
3 G	3:30p	6:02p	719/522	🍸 🎩	Lax
	3:30p	7:03p	719/526	🍸 🎩	Lax

From Las Vegas, Nev. (Cont'd)

	Leave	Arrive	Flight	Service	Stops or Via
To Santa Barbara, Cal. (PST)					
	1:25p	5:00p	735/804	🍸	Lax
To Seattle/ Tacoma, Wash. (PST)					
	1:25p	5:03p	735/328	♫ 🍸 🎩	Lax
	3:30p	*7:24p*	*719/286*	♫ 🍸 ✕	*Lax*
To South Bend, Ind. (EST)					
	8:20a	4:04p	426/334	♫ 🍸 ✕	Chi
	11:00a	7:39p	358/256	♫ 🍸 ✕	Chi
	4:05p	11:27p	686/960	♫ 🍸 ✕	Chi
To Toledo, O. (EST)					
	8:20a	4:37p	426/762	♫ 🍸 ✕	Chi
	11:00a	6:37p	358/680	♫ 🍸 ✕	Chi
	1:30p	*9:35p*	*218/468*	♫ 🍸 ✕	*Chi*
To Toronto, Ont. (EST)					
	11:00a	7:13p	358/682	♫ 🍸 ✕	Chi
	1:30p	*10:27p*	*218/772*	♫ 🍸 ✕	*Chi*
To Washington D.C./ Baltimore, Md. (EST)					
	8:20a	4:47p (W)	426/634	♫ 🍸 ✕	Chi
	8:20a	4:50p (F)	426/866	♫ 🍸 ✕	Chi
	8:40a	4:55p (D)	262/632	🍸 ✕	Den
	11:00a	7:33p (F)	358/678	♫ 🍸 ✕	Chi
	11:00a	8:01p (W)	358/488	♫ 🍸 ✕	Chi
	11:00a	9:03p (D)	358/490	♫ 🍸 ✕	Chi
	12:40p	9:07p (W)	618/752	🍸 ✕	Dtw
	12:50p	8:55p (F)	238/174	🍸 ✕	Den
	12:50p	9:10p (D)	238/644	♫ 🍸 ✕	Den
	1:30p	*10:00p (W)*	*218/278*	♫ 🍸 ✕	*Chi*
	2:00p	9:05p (F)	734	♫ 🍸 ✕	0
A	12:30a	9:36a (W)	346/322	♫ 🍸 ✕	Chi
	12:30a	9:37a (F)	346/702	♫ 🍸 ✕	Chi
	12:30a	11:16a (W)	346/272	♫ 🍸 ✕	Chi
To Youngstown/Warren/ Sharon, O. (EST)					
	8:20a	4:30p	426/336	♫ 🍸 ✕	Chi
P	11:00a	7:47p	358/552	♫ 🍸 ✕	Chi
G	*1:30p*	*11:01p*	*218/952*	♫ 🍸 ✕	*Chi*

From Lincoln, Neb. (CST)

☎ 477-7171

	Leave	Arrive	Flight	Service	Stops or Via
To Akron, Ohio/ Canton, Ohio. (EST)					
G	12:50p	7:03p	854/552	🍸 🎩	Chi
	5:35p	9:57p	342/442	🍸 ✕	Chi
To Allentown/Bethlehem/ Easton, Penn. (EST)					
G	9:40a	3:20p	910/484	🍸 🎩	Chi
	5:35p	10:09p	342/408	🍸 ✕	Chi
To Baltimore, Md. (EST)					
G	12:50p	7:33p	854/678	🍸 ✕	Chi
	5:35p	11:15p	342/284	🍸 ✕	Chi
To Boston, Mass. (EST)					
	9:40a	2:32p	910/222	🍸 ✕	Chi
G	12:50p	7:56p	854/776	🍸 ✕	Chi
	5:35p	10:38p	342/492	🍸 ✕	Chi
To Buffalo, N.Y. (EST)					
	5:35p	12:16a	342/942	🍸 ✕	Chi
To Cedar Rapids/ Iowa City, Ia. (CST)					
G	12:50p	3:31p	854/460	—	Oma
	8:45p	9:32p	718	—	0
To Chicago, Ill. (CST)					
	9:40a	10:54a (O)	910	—	0
G	12:50p	2:59p (O)	854	🍸	1
	5:35p	7:00p (O)	342	🍸 ✕	0

SERVICES:
🍸 Cocktails
Complimentary First Class
Nominal Sum in Coach
✕ Full meal service
🎩 Snack service
🎬 Wide screen movies
♫ Audio

For Decoding of Reference Marks See Inside of Back Cover.

location of Western International Hotel

United Air Lines

From Lincoln, Neb. (Cont'd)

	Leave	Arrive	Flight	Service	Stops or Via
To Cleveland, O. (EST)					
	9:40a	1:33p	910/364		Chi
G	12:50p	7:01p	854/358		Chi
	5:35p	10:06p	342/150		Chi
To Columbus, O. (EST)					
	5:35p	9:45p	342/736		Chi
To Dayton, O. (EST)					
	5:35p	9:36p	342/146		Chi
To Denver, Colo. (MST)					
	7:20a	7:30a	663		0
To Des Moines, Ia. (CST)					
G	12:50p	2:37p	854/304	—	Oma
To Detroit, Mich. (EST)					
	9:40a	1:39p	910/294		Chi
G	12:50p	7:10p	854/152		Chi
	5:35p	9:40p	342/348		Chi
To Flint, Mich. (EST)					
	5:35p	9:24p	342/626		Chi
To Fort Wayne, Ind. (EST)					
	9:40a	2:13p	910/934		Chi
G	12:50p	7:21p	854/448		Chi
P	5:35p	12:15a	342/960		Chi
G	5:35p	11:38p	342/546		Chi
To Grand Rapids, Mich. (EST)					
	9:40a	1:42p	910/650		Chi
	5:35p	9:31p	342/944		Chi
To Hartford, Conn. Springfield, Mass. (EST)					
	9:40a	2:40p	910/444		Chi
G	12:50p	7:47p	854/104		Chi
	5:35p	10:37p	342/128		Chi
To Lansing, Mich. (EST)					
	5:35p	9:43p	342/862		Chi
To Los Angeles, Cal. (PST)					
	7:20a	9:05a	663		1
To Monterey, Cal. (PST)					
	7:20a	10:36a	663/696		Lax
To Muskegon, Mich. (EST)					
	9:40a	1:35p	910/298		Chi
	5:35p	9:43p	342/834		Chi
To Newport News/Hampton/ Wmsburg, Va. (EST)					
	5:35p	10:27p	342/356		Chi
To New York, N.Y. Newark, N.J. (EST)					
	9:40a	2:21p (E)	910/366		Chi
	9:40a	2:45p (J)	910/430		Chi
G	9:40a	2:47p (L)	910		1
	9:40a	3:17p (L)	910/364		Chi
G	12:50p	5:10p (L)	854/172		Oma
G	12:50p	7:52p (E)	854/144		Chi
G	12:50p	7:55p (J)	854/374		Chi
	5:35p	12:43a (E)	342/148		Chi
	5:35p	12:45a (J)	342/130		Chi
	5:35p	*10:28p (E)*	*342/786*		*Chi*
G	5:35p	10:47p (L)	342/928		Chi
To Norfolk/Portsmouth, Virginia Beach Va. (EST)					
	5:35p	10:30p	342/232		Chi
To Omaha, Neb. (CST)					
G	12:50p	1:14p	854	—	0

From Lincoln, Neb. (Cont'd)

	Leave	Arrive	Flight	Service	Stops or Via
To Philadelphia, Penn. (EST)					
	9:40a	2:21p	910/220		Chi
G	12:50p	7:38p	854/890		Chi
	5:35p	12:33a	342/820		Chi
	5:35p	*10:18p*	*342/218*		*Chi*
To Pittsburgh, Penn. (EST)					
G	9:40a	1:58p	910/484		Chi
G	12:50p	7:10p	854/200		Chi
	5:35p	*9:59p*	*342/108*		*Chi*
To Providence, R.I. (EST)					
G	9:40a	2:55p	910/830		Chi
G	12:50p	8:00p	854/756		Chi
To Rochester, N.Y. (EST)					
G	12:50p	7:18p	854/794		Chi
To Saginaw/Midland/Bay City, Mich. (EST)					
	9:40a	2:52p	910/650		Chi
G	12:50p	6:42p	854/548		Chi
To San Francisco/Oakland/ San Jose, Cal. (PST)					
	7:20a	10:03a	663/393		Den
To South Bend, Ind. (EST)					
	5:35p	11:27p	342/960		Chi
To Toledo, O. (EST)					
G	12:50p	6:37p	854/680		Chi
	5:35p	9:35p	342/468		Chi
To Toronto, Ont. (EST)					
G	12:50p	7:13p	854/682		Chi
	5:35p	10:27p	342/772		Chi
To Washington D.C./ Baltimore, Md. (EST)					
	9:40a	2:17p (W)	910/252		Chi
G	12:50p	6:19p (W)	854/980		Chi
G	12:50p	7:33p (F)	854/678		Chi
	5:35p	10:00p (W)	342/278		Chi
	5:35p	11:15p (F)	342/284		Chi
	5:35p	11:20p (D)	342/146		Chi
To Youngstown/Warren/ Sharon, O. (EST)					
G	5:35p	11:01p	342/952		Chi

From Los Angeles, Cal. (PST)
☎ 482-2000

	Leave	Arrive	Flight	Service	Stops or Via
To Akron, Ohio/ Canton, Ohio. (EST)					
	10:30a	7:03p	104/552		Chi
	1:05p	*9:57p*	*108/442*		*Chi*
	12:15a	*9:15a*	*118/864*		*Chi*
To Allentown/Bethlehem/ Easton, Penn. (EST)					
	1:05p	*10:09p*	*108/408*		*Chi*
	12:15a	*12:15p*	*118/270*		*Chi*
To Bakersfield, Cal. (PST)					
	12:50p	2:10p	984	—	1
	4:30p	5:02p	814	—	0
	9:35p	10:07p	894	—	0
To Baltimore, Md. (EST)					
	8:00a	*4:50p*	*100/866*		*Chi*
	8:00a (O)	4:50p	216/866		Chi
G	9:00a	5:38p	80/902		Dtw
	9:00a	*6:57p*	*70/770*		*Cle*
P	10:00a	5:30p	64		0
	10:30a	7:33p	104/678		Chi
	12:15p	8:55p	574/174		Den
	12:40p (O)	8:55p	428/174		Den
	1:05p	*11:15p*	*108/284*		*Chi*
	12:15a	*9:37a*	*118/702*		*Chi*

Schedules shown in local time (F)—Friendship (J)—Kennedy (O)—O'Hare (Chicago) or Ontario (Los Angeles)
For Additional Schedules Call (D)—Dulles (K)—Oakland
United or Your Travel Agent (E)—Newark (L)—LaGuardia (S)—San Jose
(T)—Fort Lauderdale (H)—Hilo (M)—Midway (W)—National

location of Western International Hotel

United Air Lines

From Los Angeles, Cal. (Cont'd)

	Leave	Arrive	Flight	Service	Stops or Via
To Birmingham, Ala. (CST)					
	2:45p	8:15p	896		0
To Boise, Id. (MST)					
	8:00a	11:30a	374		1
	10:00a	2:22p	405/898		SFO
	4:30p	9:24p	804		2
2	5:00p	9:24p	522/804		SFO
3 G	5:00p	9:24p	522/804		SFO
To Boston, Mass. (EST)					
	7:10a	5:25p	766/162		Den
	8:00a (O)	*5:28p*	*216/142*		*Chi*
	8:00a	*5:28p*	*100/142*		*Chi*
	10:30a	7:56p	104/776		Chi
	1:05p	*10:38p*	*108/492*		*Chi*
	8:00p	*6:00a*	*528/96*		*SFO*
	12:15a	*9:57a*	*118/346*		*Chi*
To Buffalo, N.Y. (EST)					
	8:00a (O)	5:13p	216/398		Chi
	8:00a	*5:13p*	*100/398*		*Chi*
	3:35p	12:16a	110/942		Chi
	12:15a	*11:03a*	*118/330*		*Chi*
To Cedar Rapids/ Iowa City, Ia. (CST)					
	8:45a	3:31p	304/460		Oma
	11:10a	5:03p	314		1
	2:30p	9:32p	176/718		Den
To Charleston, W.V. (EST)					
	9:00a	*5:37p*	*70/907*		*Cle*
	10:30a	8:24p	104/200		Chi
To Charlotte, N.C. (EST)					
	8:40a	4:34p	610		1
To Chattanooga, Tenn. (EST)					
	1:45p	9:57p	700		2
To Chicago, Ill. (CST)					
	7:15a	3:01p (M)	280/262		Den
	8:00a (O)	1:35p (O)	216		0
	8:00a	*1:38p (O)*	*100*		*0*
	10:30a	4:13p (O)	104		0
G	11:45a	6:04p (M)	168/564		Oma
	12:15p	6:51p (M)	574		1
	12:40p (O)	6:51p (M)	428/574		Den
	1:05p	*6:45p (O)*	*108*		*0*
	3:35p	9:15p (O)	110		0
	5:15p	*10:45p (O)*	*114*		*0*
	12:15a	*5:45a (O)*	*118*		*0*
To Cleveland, O. (EST)					
	8:00a (O)	4:23p	216/426		Chi
	9:00a	*4:05p*	*70*		*0*
	10:30a	7:01p	104/358		Chi
	1:45p	8:50p	78		0
	3:35p	11:58p	110/686		Chi
	12:15a	*9:11a*	*118/158*		*Chi*
To Columbus, O. (EST)					
	8:00a	*4:25p*	*100/668*		*Chi*
	8:00a (O)	4:25p	216/668		Chi
	1:05p	*9:45p*	*108/736*		*Chi*
	12:15a	*9:12a*	*118/684*		*Chi*
To Dayton, O. (EST)					
	8:00a	*4:16p*	*100/708*		*Chi*
	8:00a (O)	4:16p	216/708		Chi
	1:05p	*9:36p*	*108/146*		*Chi*
	12:15a	*9:26a*	*118/318*		*Chi*
To Denver, Colo. (MST)					
	7:10a	10:07a	766		0
	7:15a	11:23a	280		1
	10:00a	12:57p	726		0
	12:15p	3:12p	574		0
	12:40p (O)	3:30p	428		0
	2:30p	5:25p	176		0
3 P	5:00p	6:05p	799	—	0
	5:05p	8:00p	210		0

From Los Angeles, Cal. (Cont'd)

	Leave	Arrive	Flight	Service	Stops or Via
To Des Moines, Ia. (CST)					
	8:45a	2:37p	304		1
	11:10a	4:10p	314		0
	2:30p	8:52p	176		1
3 P	5:00p	8:52p	799/176		Den
	6:00p	11:42p	352		1
To Detroit, Mich. (EST)					
A	7:00a	3:55p	502/124		SFO
	7:15a	4:23p	280/208		Den
G	9:00a	3:55p	80		0
	10:30a	7:10p	104/152		Chi
	12:40p (O)	8:23p	428/964		Den
	1:20p	*8:15p*	*84*		*0*
	3:35p	11:50p	110		1
	12:15a	*9:01a*	*118/990*		*Chi*
To Eugene, Ore. (PST)					
	8:00a	11:40a	504/800		SFO
	11:00a	2:48p	510/884		SFO
	4:30p	8:03p	804/976		SFO
3 G	5:00p	8:03p	522/976		SFO
2	5:00p	8:03p	522/976		SFO
To Flint, Mich. (EST)					
	8:00a (O)	4:53p	216/538		Chi
	8:00a	*4:53p*	*100/538*		*Chi*
	1:05p	*9:24p*	*108/626*		*Chi*
	12:15a	*11:11a*	*118/968*		*Chi*
To Fort Wayne, Ind. (EST)					
	10:30a	7:21p	104/448		Chi
P	3:35p	12:15a	110/960		Chi
G	3:35p	11:38p	110/546		Chi
To Fresno, Cal. (PST)					
	7:15a	7:57a	280	—	0
	12:50p	1:35p	846		0
	5:00p	5:45p	882		0
	8:10p	8:55p	822		0
To Grand Junction, Colo. (MST)					
	7:00a	10:20a	454		1
3 P	9:10a	11:44a	1402		0
1 H	9:10a	11:44a	1402		0
To Grand Rapids, Mich. (EST)					
	8:00a (O)	5:02p	216/628		Chi
	8:00a	*5:02p*	*100/628*		*Chi*
	1:05p	*9:31p*	*108/944*		*Chi*
	12:15a	*10:17a*	*118/642*		*Chi*
To Greensboro/High Pt/ Winston-Salem, N.C. (EST)					
	9:50a	6:00p	780		1
To Hartford, Conn. Springfield, Mass. (EST)					
	8:00a (O)	5:25p	216/276		Chi
	8:30a	4:25p	76		0
	10:30a	7:47p	104		1
	1:05p	*10:37p*	*108/128*		*Chi*
	12:15a	*10:02a*	*118/156*		*Chi*
To Hilo, Hi. (HST)					
	11:40a	*2:55p*	*101*		*0*
To Honolulu, Hi. (HST)					
	9:30a	*1:00p*	*191*		*0*
	11:40a	*2:55p (H)*	*101*		*0*
	1:00p	*4:30p*	*81*		*0*
	3:45p	*7:15p*	*5*		*0*
To Huntsville, Ala. (CST)					
	9:50a	3:25p	780		0
	1:45p	8:06p	700		1
To Kansas City, Mo. (CST)					
	7:15a	2:22p	280/282		Den
	10:00a	5:15p	405/738		SFO
To Knoxville, Tenn. (EST)					
	2:45p	10:22p	896		1

SERVICES:
Cocktails
Complimentary First Class
Nominal Sum in Coach
Full meal service
Snack service
Wide screen movies
Audio

For Decoding of Reference Marks See Inside of Back Cover.

location of Western International Hotel

United Air Lines

From Los Angeles, Cal. (Cont'd)

	Leave	Arrive	Flight	Service	Stops or Via
To Lansing, Mich. (EST)					
	8:00a	*4:05p*	*100/538*	♫ 🍸 ✕	*Chi*
	8:00a (O)	4:05p	216/538	🍸 ✕	Chi
	1:05p	*9:43p*	*108/862*	♫ 🍸 ✕	*Chi*
	12:15a	*10:19a*	*118/648*	♫ 🍸 🍽	*Chi*
To Las Vegas, Nev. (PST)					
	7:00a	7:48a	454	—	0
	8:50a	9:38a	690	🍸	0
To Lincoln, Neb. (CST)					
	2:30p	8:18p	176/718	🍸 🍽	Den
To Medford, Ore. (PST)					
	8:00a	10:51a	504/800	🍸	SFO
	6:00p	8:44p	526	🍸 🍽	1
To Memphis, Tenn. (CST)					
	8:40a	1:55p	610	🍸 ✕	0
	1:45p	6:55p	700	🍸 ✕	0
To Merced, Cal. (PST)					
	7:45a	9:11a	948	—	1
To Milwaukee, Wisc. (CST)					
A	7:00a	2:35p	502/306	🍸 ✕	SFO
	7:15a	3:19p	280/414	🍸 ✕	Den
	11:50a	5:25p	588	🍸 ✕	0
	12:15p	6:54p	574/742	🍸 ✕	Den
	12:40p (O)	6:54p	428/742	🍸 ✕	Den
	2:30p	9:24p	176/832	🍸 ✕	Den
3 P	5:00p	9:24p	799/832	🍸 ✕	Den
	5:55p	11:25p	716	🍸 ✕	0
To Modesto, Cal. (PST)					
	7:45a	9:56a	948	—	2
To Moline/Rock Island, ILL. Davenport, Ia. (CST)					
	8:45a	3:50p	304/376	🍸 ✕	Dsm
	11:45a	5:51p	168	🍸 ✕	1
	2:30p	9:08p	176/946	🍸 ✕	Den
3 P	5:00p	9:08p	799/946	🍸 ✕	Den
To Monterey, Cal. (PST)					
	9:40a	10:36a	696	—	0
	3:50p	4:44p	652	🍸	0
	7:10p	8:04p	808	🍸	0
To Muskegon, Mich. (EST)					
	1:05p	*9:43p*	*108/834*	♫ 🍸 ✕	*Chi*
To Newport News/Hampton/ Wmsburg, Va. (EST)					
	10:30a	8:38p	104/678	♫ 🍸 ✕	Chi
	1:05p	*10:27p*	*108/356*	♫ 🍸 ✕	*Chi*
To New York, N.Y. Newark, N.J. (EST)					
	8:45a	*4:40p (J)*	*6*	♫ 🍸 ✕	*0*
	8:50a	5:50p (E)	690	♫ 🍸 ✕	1
	12:00n	*7:55p (J)*	*8*	🎬 🍸 ✕	*0*
	1:00p	8:45p (E)	12	🎬 🍸 ✕	0
P	10:30p	6:20a (J)	16	♫ 🍸 🍽	0
	12:15a	*9:52a (J)*	*118*	♫ 🍸 ✕	*1*
To Norfolk/Portsmouth, Virginia Beach Va. (EST)					
	8:00a	*5:05p*	*100/216*	♫ 🍸 ✕	*Chi*
	8:00a (O)	5:05p	216	🍸 ✕	1
	9:00a	*7:20p*	*70/584*	♫ 🍸 ✕	*Cle*
	1:05p	*10:30p*	*108/232*	♫ 🍸 ✕	*Chi*
To Omaha, Neb. (CST)					
	8:45a	1:30p	304	🍸 ✕	0
	10:00a	3:38p	726	🍸 ✕	1
	11:45a	4:35p	168	🍸 ✕	0
	12:15p	6:23p	574/382	🍸 ✕	Den
	12:40p (O)	6:23p	428/382	🍸 ✕	Den
	2:30p	8:28p	176/730	🍸 🍽	Den
	6:00p	10:45p	352	🍸 ✕	0

From Los Angeles, Cal. (Cont'd)

	Leave	Arrive	Flight	Service	Stops or Via
To Pendleton, Ore. (PST)					
G	7:00p	10:18p	598/524	🍸 ✕	Pdx
To Philadelphia, Penn. (EST)					
	8:00a (O)	5:14p	216/394	🍸 ✕	Chi
	8:30a	4:10p	82	♫ 🍸 ✕	0
G	9:00a	6:08p	80/208	♫ 🍸 ✕	Dtw
	9:00a	*6:12p*	*70/432*	♫ 🍸 ✕	*Cle*
	10:30a	7:38p	104/890	♫ 🍸 ✕	Chi
	11:00a	8:35p	510/66	🎬 🍸 ✕	SFO
	1:30p	9:10p	88	🎬 🍸 ✕	0
	3:35p	12:33a	110/820	♫ 🍸 ✕	Chi
	12:15a	*10:06a*	*118/784*	♫ 🍸 ✕	*Chi*
To Pittsburgh, Penn. (EST)					
	8:00a (O)	4:31p	216/764	🍸 ✕	Chi
	8:00a	*4:31p*	*100/764*	♫ 🍸 ✕	*Chi*
	9:00a	*5:38p*	*70/259*	♫ 🍸 ✕	*Cle*
	10:30a	7:10p	104/200	♫ 🍸 ✕	Chi
	1:05p	*9:59p*	*108*	♫ 🍸 ✕	*1*
	3:35p	12:30a	110/462	♫ 🍸 ✕	Chi
	12:15a	*9:26a*	*118/962*	♫ 🍸 🍽	*Chi*
To Portland, Ore. (PST)					
	8:45a	10:49a	380	🍸 ✕	0
A	9:00a	12:07p	506/264	🍸 🍽	SFO
	11:00a	2:17p	510/714	🍸 ✕	SFO
	1:00p	3:04p	486	🍸 ✕	0
G	3:30p	5:34p	202	🍸 🍽	0
	4:00p	6:43p	970	🍸 🍽	1
	5:30p	7:34p	418	🍸 ✕	0
	7:00p	9:04p	598	🍸 ✕	0
To Providence, R.I. (EST)					
	10:30a	8:00p	104/756	♫ 🍸 ✕	Chi
To Raleigh/ Durham N.C. (EST)					
	8:40a	5:32p	610	🍸 ✕	2
To Reno, Nev. (PST)					
	7:00a	9:02a	312	🍸	1
	8:00a	9:08a	374	🍸 ✕	0
	10:00a	12:41p	405/816	🍸	SFO
	12:00n	2:25p	433/886	🍸 🍽	SFO
	4:00p	5:05p	970	🍸	0
G	8:00p	10:45p	528/848	🍸 🍽	SFO
To Richmond, Va. (EST)					
	12:45p	9:12p	54	🎬 🍸 ✕	1
	12:15a	*12:35p*	*118/272*	♫ 🍸 ✕	*Chi*
To Rochester, N.Y. (EST)					
	8:00a (O)	5:48p	216/362	🍸 ✕	Chi
	8:00a	*5:48p*	*100/362*	♫ 🍸 ✕	*Chi*
	10:30a	7:18p	104/794	♫ 🍸 ✕	Chi
	12:15a	*12:03p*	*118/330*	♫ 🍸 🍽	*Chi*
To Sacramento, Cal. (PST)					
	7:00a	8:05a	312	🍸	0
	3:50p	4:55p	540	🍸 🍽	0
	6:55p	8:00p	954	🍸 🍽	0
G	8:00p	10:32p	528/842	🍸 🍽	SFO
To Saginaw/Midland/Bay City, Mich. (EST)					
	8:00a	*4:15p*	*100/224*	♫ 🍸 ✕	*Chi*
	8:00a (O)	4:15p	216/224	🍸 ✕	Chi
	10:30a	6:42p	104/548	♫ 🍸 ✕	Chi
	3:35p	11:58p	110/670	♫ 🍸 ✕	Chi
	12:15a	*10:25a*	*118/968*	♫ 🍸 🍽	*Chi*
To Salem, Ore. (PST)					
	4:00p	8:48p	520/976	🍸 🍽	SFO
3 G	5:00p	8:48p	522/976	🍸 🍽	SFO
2	5:00p	8:48p	522/976	🍸 🍽	SFO
To Salt Lake City, Ut. (MST)					
	11:00a	3:56p	510/946	🍸 🍽	SFO
	3:00p	7:29p	518/704	🍸 ✕	SFO

Schedules shown in local time (F)—Friendship (J)—Kennedy (O)—O'Hare (Chicago) or
For Additional Schedules Call (D)—Dulles (K)—Oakland Ontario (Los Angeles)
United or Your Travel Agent (E)—Newark (L)—LaGuardia (S)—San Jose
PAGE 48 (T)—Fort Lauderdale (H)—Hilo (M)—Midway (W)—National

location of Western International Hotel

United Air Lines

From Los Angeles, Cal. (Cont'd)

	Leave	Arrive	Flight	Service	Stops or Via
To San Diego, Cal. (PST)					
A	7:35a	8:08a	451	—	0
	10:00a	10:33a	457	—	0
	10:55a	11:28a	320	—	0
	12:45p	1:18p	99	—	0
	7:40p	8:13p	77	—	0
	9:35p	10:08p	65	—	0
To San Francisco/Oakland/ San Jose, Cal. (PST)					
A	7:00a	8:02a	502	🍸	0
	8:00a	9:02a	504	🍸	0
	9:00a	10:02a	506	🍸	0
	10:00a	11:02a	405	🍸	0
	11:00a	12:02p	510	🍸 🍽	0
	12:00n	1:02p	433	🍸 🍽	0
	1:00p	2:02p	887	🍸 🍽	0
	2:00p	3:02p	516	🍸 🍽	0
	3:00p	4:02p	518	🍸 🍽	0
	4:00p	5:02p	520	🍸 🍽	0
3 G	5:00p	6:02p	522	🍸 🍽	0
2	5:00p	6:02p	522	🍸 🍽	0
	6:00p	7:03p	526	🍸 🍽	0
	7:00p	8:02p	815	🍸 🍽	0
	7:30p	8:32p	781	🍸 🍽	0
	8:00p	9:02p	528	🍸 🍽	0
G	9:00p	10:02p	530	🍸 🍽	0
	11:30p	12:32a	536	🍸 🍽	0
To Santa Barbara, Cal. (PST)					
	12:50p	1:20p	984	—	0
	4:30p	5:00p	804	—	0
	9:10p	9:40p	872	—	0
To Seattle/ Tacoma, Wash. (PST)					
G	8:45a	11:06a	292	🍸 ✕	0
2	10:45a	1:06p	290	🍸 ✕	0
3 P	10:45a	1:06p	290	🍸 ✕	0
	12:30p	2:51p	308	♫ 🍸 ✕	0
	1:00p	4:17p	887	🍸 🍽	1
	2:45p	5:03p	328	♫ 🍸 🍽	0
	5:00p	*7:24p*	*286*	♫ 🍸 ✕	*0*
	7:30p	9:48p	458	🍸 ✕	0
To South Bend, Ind. (EST)					
	8:00a (O)	4:04p	216/334	🍸 ✕	Chi
	8:00a	*4:04p*	*100/334*	♫ 🍸 ✕	*Chi*
	10:30a	7:39p	104/256	♫ 🍸 ✕	Chi
	3:35p	11:27p	110/960	♫ 🍸 ✕	Chi
To Spokane, Wash. (PST)					
	11:00a	2:21p	510	🍸 ✕	1
	4:00p	7:55p	520/812	🍸 ✕	SFO
	5:30p	8:50p	418	🍸 ✕	1
To Stockton, Cal. (PST)					
	7:45a	10:29a	948	—	3
To Toledo, O. (EST)					
	8:00a (O)	4:37p	216/762	🍸 ✕	Chi
	8:00a	*4:37p*	*100/762*	♫ 🍸 ✕	*Chi*
	10:30a	6:37p	104/680	♫ 🍸 ✕	Chi
	1:05p	*9:35p*	*108/468*	♫ 🍸 ✕	*Chi*
To Toronto, Ont. (EST)					
	10:30a	7:13p	104/682	♫ 🍸 ✕	Chi
	1:05p	*10:27p*	*108/772*	♫ 🍸 ✕	*Chi*
	12:15a	*11:00a*	*118/640*	♫ 🍸 🍽	*Chi*
To Vancouver, B.C. (PST)					
A	7:00a	12:38p	502/388	🍸 ✕	SFO
G	8:45a	12:38p	292/388	🍸 ✕	Sea
3 P	10:45a	2:53p	290/43	🍸 ✕	Sea
2	10:45a	2:53p	290/43	🍸 ✕	Sea
	1:00p	5:33p	887	🍸 🍽	2
	2:45p	7:33p	328/155	♫ 🍸 🍽	Sea
	5:00p	*10:23p*	*286/41*	♫ 🍸 ✕	*Sea*
To Visalia, Cal. (PST)					
	7:45a	8:27a	948	—	0

From Los Angeles, Cal. (Cont'd)

	Leave	Arrive	Flight	Service	Stops or Via
To Washington D.C./ Baltimore, Md. (EST)					
A	*7:00a*	*4:33p (D)*	*502/50*	♫ 🍸 ✕	*SFO*
	7:10a	4:55p (D)	766/632	♫ 🍸 ✕	Den
	8:00a (O)	4:47p (W)	216/634	🍸 ✕	Chi
	8:00a	*4:47p (W)*	*100/634*	♫ 🍸 ✕	*Chi*
	8:00a (O)	4:50p (F)	216/866	🍸 ✕	Chi
	8:00a	*4:50p (F)*	*100/866*	♫ 🍸 ✕	*Chi*
B	*9:00a*	*4:35p (D)*	*52*	♫ 🍸 ✕	*0*
I	9:00a	4:40p (D)	52	♫ 🍸 ✕	0
G	9:00a	5:38p (F)	80/902	♫ 🍸 ✕	Dtw
	9:00a	*6:57p (W)*	*70/666*	♫ 🍸 ✕	*Cle*
	9:00a	*6:57p (F)*	*70/770*	♫ 🍸 ✕	*Cle*
P	10:00a	5:30p (F)	64	♫ 🍸 ✕	0
	10:30a	7:33p (F)	104/678	♫ 🍸 ✕	Chi
	10:30a	8:01p (W)	104/488	♫ 🍸 ✕	Chi
	10:55a	7:30p (D)	320	🎬 🍸 ✕	1
	12:15p	8:55p (F)	574/174	🍸 ✕	Den
	12:40p (O)	8:55p (F)	428/174	🍸 ✕	Den
	12:40p (O)	9:10p (D)	428/644	♫ 🍸 ✕	Den
	12:45p	8:20p (D)	54	🎬 🍸 ✕	0
	1:05p	*10:00p (W)*	*108/278*	♫ 🍸 ✕	*Chi*
	1:05p	*11:15p (F)*	*108/284*	♫ 🍸 ✕	*Chi*
	8:00p	6:50a (D)	528/56	♫ 🍸 🍽	SFO
G	9:00p	6:50a (D)	530/56	♫ 🍸 🍽	SFO
A	*12:15a*	*9:36a (W)*	*118/322*	♫ 🍸 ✕	*Chi*
	12:15a	*9:37a (F)*	*118/702*	♫ 🍸 ✕	*Chi*
	12:15a	*11:16a (W)*	*118/272*	♫ 🍸 ✕	*Chi*
To Youngstown/Warren/ Sharon, O. (EST)					
	8:00a (O)	4:30p	216/336	🍸 ✕	Chi
	8:00a	*4:30p*	*100/336*	♫ 🍸 ✕	*Chi*
P	10:30a	7:47p	104/552	♫ 🍸 ✕	Chi
G	*1:05p*	*11:01p*	*108/952*	♫ 🍸 ✕	*Chi*

From Medford, Ore. (PST)
☎ 773-6233

	Leave	Arrive	Flight	Service	Stops or Via
To Chicago, Ill. (CST)					
	8:45a	*4:15p (O)*	*871/126*	♫ 🍸 ✕	*SFO*
	11:10a	6:59p (O)	800/146	♫ 🍸 ✕	Pdx
To Denver, Colo. (MST)					
	8:45a	1:52p	871/926	🍸 ✕	SFO
	11:10a	4:51p	800/744	🍸 🍽	Pdx
	4:15p	10:52p	527/246	🍸 🍽	SFO
To Detroit, Mich. (EST)					
	8:45a	*7:30p*	*871/86*	♫ 🍸 ✕	*SFO*
To Eugene, Ore. (PST)					
	11:10a	11:40a	800	—	0
To Honolulu, Hi. (HST)					
	4:15p	*10:15p*	*527/129*	🎬 🍸 ✕	*SFO*
To Los Angeles, Cal. (PST)					
	8:45a	12:06p	871/511	🍸 🍽	SFO
	4:15p	7:06p	527	🍸 🍽	1
To New York, N.Y. Newark, N.J. (EST)					
	8:45a	8:05p (J)	871/26	🎬 🍸 ✕	SFO
To Pendleton, Ore. (PST)					
G	8:15p	10:18p	524	🍸	1
To Philadelphia, Penn. (EST)					
	8:45a	8:35p	871/66	🎬 🍸 ✕	SFO
To Pittsburgh, Penn. (EST)					
	8:45a	*9:03p*	*871/86*	♫ 🍸 ✕	*SFO*
To Portland, Ore. (PST)					
	11:10a	12:30p	800	—	1
	8:15p	8:58p	524	🍸	0

SERVICES:
🍸 Cocktails
Complimentary First Class
Nominal Sum in Coach
✕ Full meal service
🍽 Snack service
🎬 Wide screen movies
♫ Audio

For Decoding of Reference Marks See Inside of Back Cover.

PAGE 49

location of Western International Hotel

United Air Lines

From Medford, Ore. (Cont'd)

Leave	Arrive	Flight	Service	Stops or Via
To San Francisco/Oakland/ San Jose, Cal. (PST)				
8:45a	9:51a	871	—	0
4:15p	5:21p	527		0
To Santa Barbara, Cal. (PST)				
4:15p	8:14p	527/985		SFO
To Washington D.C./ Baltimore, Md. (EST)				
8:45a	8:56p (D)	871/738		SFO

From Memphis, Tenn. (CST)
☎ 527-8632

Leave	Arrive	Flight	Service	Stops or Via
To Bakersfield, Cal. (PST)				
9:40a	2:10p	433/984		Lax
To Charlotte, N.C. (EST)				
2:25p	4:34p	610		0
To Chattanooga, Tenn. (EST)				
7:25p	9:57p	700		1
To Fresno, Cal. (PST)				
9:40a	1:35p	433/846		Lax
4:40p	8:55p	815/822		Lax
To Honolulu, Hi. (HST)				
9:40a	*4:30p*	*433/81*		*Lax*
To Huntsville, Ala. (CST)				
7:25p	8:06p	700		0
To Los Angeles, Cal. (PST)				
9:40a	11:25a	433		0
4:40p	6:25p	815		0
To Monterey, Cal. (PST)				
9:40a	2:23p	433/897		SFO
4:40p	8:04p	815/808		Lax
To New York, N.Y. Newark, N.J. (EST)				
2:25p	7:15p (E)	610		2
To Portland, Ore. (PST)				
9:40a	3:04p	433/486		Lax
4:40p	9:04p	815/598		Lax
To Raleigh/ Durham N.C. (EST)				
2:25p	5:32p	610		1
To Sacramento, Cal. (PST)				
4:40p	8:00p	815/954		Lax
To San Diego, Cal. (PST)				
9:40a	1:18p	433/99		Lax
4:40p	8:13p	815/77		Lax
To San Francisco/Oakland/ San Jose, Cal. (PST)				
9:40a	1:02p	433		1
4:40p	8:02p	815		1
To Santa Barbara, Cal. (PST)				
9:40a	1:20p	433/984		Lax
4:40p	9:40p	815/872		Lax
To Seattle/ Tacoma, Wash. (PST)				
9:40a	2:51p	433/308		Lax
4:40p	9:48p	815/458		Lax

From Merced, Cal. (PST)
☎ 722-8011

Leave	Arrive	Flight	Service	Stops or Via
To Los Angeles, Cal. (PST)				
3:55p	5:17p	829	—	1
To Modesto, Cal. (PST)				
9:40a	9:56a	948	—	0
To San Francisco/Oakland/ San Jose, Cal. (PST)				
9:40a	11:17a	948	—	2
To Stockton, Cal. (PST)				
9:40a	10:29a	948	—	1
To Visalia, Cal. (PST)				
3:55p	4:21p	829	—	0

From Miami
☎ 377-3461
Fort Lauderdale, Fla. (EST)
☎ 525-7321

Leave	Arrive	Flight	Service	Stops or Via
To Akron, Ohio/ Canton, Ohio. (EST)				
2:35p	6:23p	570		1
2:40p (T)	6:23p	956/570		Atl
G 5:30p	9:05p	578/839		Pit
To Allentown/Bethlehem/ Easton, Penn. (EST)				
G 11:30a	3:20p	566/484		Pit
G 2:40p (T)	8:45p	956/470		Atl
G 3:45p	*8:45p*	*268/470*		*Pit*
To Asheville, N.C. (EST)				
8:50a (T)	11:59a	836/824		Atl
9:00a	11:59a	476/824		Atl
To Atlanta, Ga. (EST)				
8:50a (T)	10:33a	836		0
9:00a	10:37a	476		0
2:35p	4:15p	570		0
2:40p (T)	4:21p	956		0
To Birmingham, Ala. (CST)				
8:50a (T)	11:57a	836/491		Atl
9:00a	11:57a	476/491		Atl
To Buffalo, N.Y. (EST)				
8:50a (T)	12:54p	836		1
9:00a	12:54p	476/836		Atl
2:15p	5:00p	978		0
2:35p	6:52p	570/478		Atl
2:40p (T)	6:52p	956/478		Atl
3:45p	*8:18p*	*268/440*		*Pit*
5 P 6:30p	10:09p	996		1
4 6:30p	10:09p	996		1
To Charleston, W.V. (EST)				
8:50a (T)	12:38p	836/392		Atl
9:00a	12:38p	476/392		Atl
2:35p	6:01p	570/676		Atl
2:40p (T)	6:01p	956/676		Atl
To Chicago, Ill. (CST)				
4:00p (T)	8:19p (O)	692		2
To Cleveland, O. (EST)				
8:50a (T)	12:58p	836/476		Atl
9:00a	12:58p	476		1
4 9:15a (T)	11:45a	982		0
5 P 9:15a (T)	11:45a	982		0
11:20a	1:55p	134		0
1:30p	*4:05p*	*568*		*0*
4:00p (T)	6:30p	692		0
4:00p	6:35p	576		0

Schedules shown in local time (F)—Friendship (J)—Kennedy (O)—O'Hare (Chicago) or
For Additional Schedules Call (D)—Dulles (K)—Oakland Ontario (Los Angeles)
United or Your Travel Agent (E)—Newark (L)—LaGuardia (S)—San Jose
PAGE 50 (T)—Fort Lauderdale (H)—Hilo (M)—Midway (W)—National

location of Western International Hotel

United Air Lines

From Miami/ Fort Lauderdale, Fla. (Cont')

Leave	Arrive	Flight	Service	Stops or Via
To Denver, Colo. (MST)				
1:10p (T)	6:46p	906/583		Pit
1:30p	*6:55p*	*568/717*		*Cle*
To Detroit, Mich. (EST)				
4:00p	7:58p	576/697		Cle
4:00p (T)	7:58p	692/697		Cle
To Flint, Mich. (EST)				
11:20a	3:20p	134/403		Cle
4:00p (T)	8:10p	692/909		Cle
4:00p	8:10p	576/909		Cle
To Fort Wayne, Ind. (EST)				
11:20a	3:39p	134/429		Cle
4:00p (T)	8:14p	692/576		Cle
4:00p	8:14p	576		1
To Grand Rapids, Mich. (EST)				
11:20a	3:30p	134/769		Cle
4:00p	8:10p	576/692		Cle
4:00p (T)	8:10p	692		1
To Greensboro/High Pt/ Winston-Salem, N.C. (EST)				
5 P 9:15a (T)	2:50p	982/642		Cle
4 9:15a (T)	2:50p	982/642		Cle
To Lansing, Mich. (EST)				
11:20a	3:47p	134/681		Cle
4:00p	8:42p	576/665		Cle
4:00p (T)	8:42p	692/665		Cle
To Milwaukee, Wisc. (CST)				
4:00p	7:44p	576/301		Cle
4:00p (T)	7:44p	692/301		Cle
To Minneapolis St. Paul, Minn. (CST)				
11:30a	5:00p	566/219		Pit
To Newport News/Hampton/ Wmsburg, Va. (EST)				
8:50a (T)	1:31p	836/802		Atl
9:00a	1:31p	476/802		Atl
To New York, N.Y. Newark, N.J. (EST)				
11:30a	5:42p (E)	566/542		Pit
1:10p (T)	6:00p (E)	906/992		Pit
3:45p	*8:15p (E)*	*268/660*		*Pit*
To Norfolk/Portsmouth, Virginia Beach Va. (EST)				
8:50a (T)	12:40p	836/802		Atl
9:00a	12:40p	476/802		Atl
2:35p	6:22p	570/279		Atl
2:40p (T)	6:22p	956/279		Atl
To Philadelphia, Penn. (EST)				
G 2:15p	6:32p	978		1
To Pittsburgh, Penn. (EST)				
11:30a	1:57p	566		0
1:10p (T)	3:32p	906		0
3:45p	*6:12p*	*268*		*0*
5:30p	7:57p	578		0
4 6:30p (T)	8:52p	514		0
5 P 6:30p (T)	8:52p	514		0
To Portland, Ore. (PST)				
1:30p	*8:30p*	*568/145*		*Cle*
To Raleigh/ Durham N.C. (EST)				
8:50a (T)	1:05p	836/824		Atl
9:00a	1:05p	476/824		Atl

From Miami/ Fort Lauderdale, Fla. (Cont')

Leave	Arrive	Flight	Service	Stops or Via
To Rochester, N.Y. (EST)				
8:50a (T)	1:23p	836/410		Atl
9:00a	1:23p	476/410		Atl
1:10p (T)	4:49p	906		1
2:40p (T)	6:48p	956		1
2:45p	5:35p	204		0
5:30p	9:14p	578		1
4 6:30p	9:20p	996		0
5 P 6:30p	9:20p	996		0
To Saginaw/Midland/Bay City, Mich. (EST)				
4:00p (T)	8:15p	692/396		Cle
4:00p	8:15p	576/396		Cle
To South Bend, Ind. (EST)				
11:20a	4:42p	134/349		Cle
G 4:00p (T)	8:12p	692/969		Cle
G 4:00p	8:12p	576/969		Cle
P 4:00p	9:02p	576		2
P 4:00p (T)	9:02p	692/576		Cle
To Toledo, O. (EST)				
11:20a	3:18p	134/779		Cle
4:00p (T)	7:58p	692/357		Cle
4:00p	7:58p	576/357		Cle
To Youngstown/Warren/ Sharon, O. (EST)				
11:30a	4:12p	566/542		Pit
5:30p	9:02p	578/699		Pit

From Milwaukee, Wisc. (CST)
☎ 273-8400

Leave	Arrive	Flight	Service	Stops or Via
To Atlanta, Ga. (EST)				
7:10a	11:32a	852/269		Cle
3:10p	7:45p	306/475		Cle
To Bakersfield, Cal. (PST)				
9:40a	2:10p	733/984		Lax
12:00n	5:02p	701/814		Lax
6:20p	10:07p	579/894		Lax
To Baltimore, Md. (EST)				
7:10a	10:40a	852/966		Cle
3:10p	6:57p	306/770		Cle
To Boise, Id. (MST)				
8:05a	12:32p	243/179		Den
5:15p	9:07p	241/717		Den
To Boston, Mass. (EST)				
7:10a	11:17a	852/732		Cle
3:10p	7:41p	306		1
To Cleveland, O. (EST)				
7:10a	9:14a	852		0
3:10p	5:14p	306		0
To Denver, Colo. (MST)				
8:05a	9:22a	243		0
12:00n	1:17p	701		0
5:15p	6:32p	241		0
To Fresno, Cal. (PST)				
9:40a	1:35p	733/846		Lax
10:35a	2:45p	499/885		SFO
12:00n	5:45p	701/882		Lax
5:15p	8:27p	241/385		Den
To Grand Junction, Colo. (MST)				
12:00n	2:40p	701/719		Den

The friendly skies of your land
United Air Lines

SERVICES:
Cocktails
Complimentary First Class
Nominal Sum in Coach
Full meal service
Snack service
Wide screen movies
Audio

For Decoding of Reference Marks See Inside of Back Cover.

PAGE 51

location of Western International Hotel

United Air Lines

From Milwaukee, Wisc. (Cont'd)

	Leave	Arrive	Flight	Service	Stops or Via
To Hartford, Conn. Springfield, Mass. (EST)					
	7:10a	11:10a	852		1
	3:10p	7:25p	306/224		Cle
To Hilo, Hi. (HST)					
	10:35a	4:35p	499/123		SFO
To Honolulu, Hi. (HST)					
	9:40a	*4:30p*	*733/81*		*Lax*
	10:35a	4:35p (H)	499/123		SFO
	10:35a	*4:45p*	*499/97*		*SFO*
	12:00n	*7:15p*	*701/5*		*Lax*
To Las Vegas, Nev. (PST)					
	8:05a	10:34a	243		1
	12:00n	2:34p	701/857		Den
	5:15p	8:24p	241		1
To Los Angeles, Cal. (PST)					
	8:05a	11:05a	243/863		Den
	9:40a	11:45a	733		0
	10:35a	3:04p	499/519		SFO
	12:00n	3:05p	701		1
	5:15p	9:13p (0)	241/461		Den
	6:20p	8:25p	579		0
To Miami/ Fort Lauderdale, Fla. (EST)					
	7:10a	12:25p (T)	852/901		Cle
	7:10a	*12:30p*	*852/595*		*Cle*
	8:45a	2:22p	496/577		Pit
	3:10p	8:35p	306/131		Cle
To Monterey, Cal. (PST)					
	10:35a	2:23p	499/897		SFO
	12:00n	4:44p	701/652		Lax
To New York, N.Y. Newark, N.J. (EST)					
	7:10a	10:59a (L)	852/840		Cle
	7:10a	11:05a (E)	852/572		Cle
	3:10p	7:12p (E)	306/72		Cle
	3:10p	7:26p (L)	306/422		Cle
To Norfolk/Portsmouth, Virginia Beach Va. (EST)					
	3:10p	7:20p	306/584		Cle
To Philadelphia, Penn. (EST)					
	7:10a	11:03a	852/406		Cle
G	3:10p	7:07p	306/608		Cle
To Pittsburgh, Penn. (EST)					
	8:45a	10:57a	496	—	0
	3:10p	6:38p	306/660		Cle
To Portland, Ore. (PST)					
	8:05a	12:32p	243/601		Den
	12:00n	3:18p	701/855		Den
	5:15p	9:08p	241/167		Den
To Providence, R.I. (EST)					
	3:10p	7:37p	306/940		Cle
To Reno, Nev. (PST)					
	8:05a	11:52a	243/811		Den
	5:15p	8:37p	241/165		Den
To Sacramento, Cal. (PST)					
	12:00n	3:17p	701/951		Den
	5:15p	8:52p	241/177		Den
To Salt Lake City, Ut. (MST)					
	8:05a	12:12p	243/161		Den
	12:00n	3:12p	701/379		Den
	5:15p	9:07p	241/311		Den
To San Diego, Cal. (PST)					
	9:40a	1:18p	733/99		Lax
	6:20p	10:08p	579/65		Lax

From Milwaukee, Wisc. (Cont'd)

	Leave	Arrive	Flight	Service	Stops or Via
To San Francisco/Oakland/ San Jose, Cal. (PST)					
	8:05a	11:13a	243/437		Den
	10:35a	12:55p	499		0
	12:00n	*3:31p*	*701/173*		*Den*
	5:15p	8:46p (K)	241/825		Den
	5:15p	8:49p (S)	241/441		Den
	5:15p	8:53p	241/583		Den
To Santa Barbara, Cal. (PST)					
	9:40a	1:20p	733/984		Lax
	12:00n	5:00p	701/804		Lax
	6:20p	9:40p	579/872		Lax
To Seattle/ Tacoma, Wash. (PST)					
	8:05a	12:15p	243/175		Den
	12:00n	3:40p	701/743		Den
	5:15p	9:15p	241/163		Den
To Spokane, Wash. (PST)					
	8:05a	12:52p	243/179		Den
	5:15p	8:34p	241/687		Den
To Stockton, Cal. (PST)					
	10:35a	2:15p	499/829		SFO
To Tampa/ St. Petersburg, Fla. (EST)					
	7:10a	12:07p	852/335		Cle
	8:45a	2:16p	496/993		Pit
To Washington D.C./ Baltimore, Md. (EST)					
	7:10a	10:40a (F)	852/966		Cle
	7:10a	10:44a (W)	852/908		Cle
	8:45a	12:14p (W)	496		1
	3:10p	6:57p (W)	306/666		Cle
	3:10p	6:57p (F)	306/770		Cle
To West Palm Beach, Fla. (EST)					
4	7:10a	12:52p	852/653		Cle
5 P	7:10a	12:52p	852/653		Cle
	7:10a	1:46p	852/269		Cle

From Minneapolis
☎ 339-3671
St. Paul, Minn. (CST)
☎ 339-3671

	Leave	Arrive	Flight	Service	Stops or Via
To Akron, Ohio/ Canton, Ohio. (EST)					
	3:00p	7:03p	680/552		Chi
	5:15p	9:57p	472/442		Chi
To Allentown/Bethlehem/ Easton, Penn. (EST)					
A	7:00a	12:15p	640/270		Chi
P	9:55a	3:20p	484		2
	5:15p	10:09p	472/408		Chi
To Atlanta, Ga. (EST)					
	9:00a	1:37p	438/407		Cle
P	9:55a	5:11p	484/599		Pit
G	1:55p	7:45p	608/475		Cle
To Baltimore, Md. (EST)					
	12:35p	4:50p	866		1
	3:00p	7:33p	680/678		Chi
	5:15p	11:15p	472/284		Chi
To Boston, Mass. (EST)					
	9:00a	1:29p	438		1
A	9:55a	2:32p	484/222		Chi
	12:35p	*5:28p*	*866/142*		*Chi*
	4:10p	7:33p	254		0
	5:15p	10:38p	472/492		Chi

Schedules shown in local time (F)—Friendship (J)—Kennedy (O)—O'Hare (Chicago) or
For Additional Schedules Call (D)—Dulles (K)—Oakland Ontario (Los Angeles)
United or Your Travel Agent (E)—Newark (L)—LaGuardia (S)—San Jose
 (T)—Fort Lauderdale (H)—Hilo (M)—Midway (W)—National

location of Western International Hotel

United Air Lines

From Minneapolis St. Paul, Minn. (Cont'd)

	Leave	Arrive	Flight	Service	Stops or Via
To Buffalo, N.Y. (EST)					
A	7:00a	11:03a	640/330		Chi
	12:35p	5:13p	866/398		Chi
	8:10p	12:16a	820/942		Chi
To Charleston, W.V. (EST)					
	9:00a	2:14p	438/648	—	Cle
	3:00p	8:24p	680/200		Chi
To Chicago, Ill. (CST)					
A	7:00a	8:04a (O)	640		0
A	7:15a	8:20a (M)	858		0
A	8:10a	9:14a (O)	636		0
A	9:55a	10:59a (O)	484	—	0
	12:35p	1:39p (O)	866		0
G	1:55p	3:01p (M)	608		0
	3:00p	4:05p (O)	680		0
	5:15p	6:27p (O)	472		0
	8:10p	9:17p (O)	820		0
To Cleveland, O. (EST)					
A	7:00a	10:43a	640/270		Chi
	9:00a	11:32a	438	—	0
A	9:55a	1:33p	484/364		Chi
	12:35p	4:23p	866/426		Chi
G	1:55p	5:25p	608		1
	3:00p	7:01p	680/358		Chi
	5:15p	10:06p	472/150		Chi
	8:10p	11:58p	820/686		Chi
To Columbus, O. (EST)					
	12:35p	4:25p	866/668		Chi
	5:15p	9:45p	472/736		Chi
To Dayton, O. (EST)					
	12:35p	4:16p	866/708		Chi
	5:15p	9:36p	472/146		Chi
To Detroit, Mich. (EST)					
A	9:55a	1:39p	484/294		Chi
	3:00p	7:10p	680/152		Chi
	5:15p	9:40p	472/348		Chi
	8:10p	11:50p	820/110		Chi
To Flint, Mich. (EST)					
A	7:00a	11:11a	640/968		Chi
	12:35p	4:53p	866/538		Chi
	5:15p	9:24p	472/626		Chi
To Fort Wayne, Ind. (EST)					
A	7:00a	11:15a	640/790		Chi
A	9:55a	2:13p	484/934		Chi
	3:00p	7:21p	680/448		Chi
P	8:10p	12:15a	820/960		Chi
G	8:10p	11:38p	820/546		Chi
To Grand Rapids, Mich. (EST)					
A	7:00a	10:17a	640/642		Chi
A	9:55a	1:42p	484/650		Chi
	12:35p	5:02p	866/628		Chi
	5:15p	9:31p	472/944		Chi
To Hartford, Conn. Springfield, Mass. (EST)					
A	9:55a	2:40p	484/444		Chi
	12:35p	5:25p	866/276		Chi
G	1:55p	7:25p	608/224		Cle
	3:00p	7:47p	680/104		Chi
	5:15p	10:37p	472/128		Chi
To Hilo, Hi. (HST)					
A	8:10a	4:35p	636/123		Chi
To Honolulu, Hi. (HST)					
A	*8:10a*	*3:20p*	*636/953*		*Chi*
A	8:10a	4:35p (H)	636/123		Chi
	12:35p	*10:15p*	*866/129*		*Chi*

From Minneapolis St. Paul, Minn. (Cont'd)

	Leave	Arrive	Flight	Service	Stops or Via
To Lansing, Mich. (EST)					
A	7:00a	10:19a	640/648		Chi
	12:35p	4:05p	866/538		Chi
	5:15p	9:43p	472/862		Chi
To Miami/ Fort Lauderdale, Fla. (EST)					
	9:00a	3:00p	438/569		Cle
4 P	9:55a	5:50p (T)	484/515		Pit
G	1:55p	8:35p	608/131		Cle
4 G	1:55p	9:50p (T)	608/967		Cle
5 M	1:55p	9:50p (T)	608/967		Cle
To Muskegon, Mich. (EST)					
A	9:55a	1:35p	484/298		Chi
	5:15p	9:43p	472/834		Chi
To Newport News/Hampton/ Wmsburg, Va. (EST)					
A	7:00a	12:21p	640/706		Chi
	3:00p	8:38p	680/678		Chi
	5:15p	10:27p	472/356		Chi
To New York, N.Y. Newark, N.J. (EST)					
A	7:00a	11:31a (E)	640/266		Chi
	8:00a	11:15a (L)	450		0
A	9:55a	2:21p (E)	484/366		Chi
A	9:55a	2:45p (J)	484/430		Chi
P	9:55a	2:47p (L)	484/910		Chi
	11:35a	2:50p (L)	378		0
	12:35p	5:16p (E)	866/120		Chi
P	12:35p	6:50p (L)	866/920		Chi
	1:25p	4:55p (J)	372		0
	3:00p	7:52p (E)	680/144		Chi
	3:00p	7:55p (J)	680/374		Chi
	3:00p	8:00p (L)	680/922		Chi
G	4:45p	8:00p (L)	250		0
G	5:15p	9:50p (L)	472/926		Chi
	5:15p	*10:28p (E)*	*472/786*		*Chi*
	8:10p	12:43a (E)	820/148		Chi
	8:10p	12:45a (J)	820/130		Chi
To Norfolk/Portsmouth, Virginia Beach Va. (EST)					
A	7:00a	11:35a	640/706		Chi
	12:35p	5:05p	866/216		Chi
G	1:55p	7:20p	608/584		Cle
	5:15p	10:30p	472/232		Chi
To Philadelphia, Penn. (EST)					
A	7:00a	11:36a	640/316		Chi
A	9:55a	2:21p	484/220		Chi
G	12:00n	3:11p	300		0
	12:35p	5:14p	866/394		Chi
G	1:55p	7:07p	608		2
	3:00p	7:38p	680/890		Chi
	5:15p	*10:18p*	*472/218*		*Chi*
	8:10p	12:33a	820		1
To Pittsburgh, Penn. (EST)					
	9:00a	12:58p	438/648	—	Cle
P	9:55a	1:58p	484		1
	12:35p	4:31p	866/764		Chi
G	1:55p	5:38p	608/262		Chi
	3:00p	7:10p	680/200		Chi
	5:15p	*9:59p*	*472/108*		*Chi*
	8:10p	12:30a	820/462		Chi
To Providence, R.I. (EST)					
P	9:55a	2:55p	484/830		Chi
G	1:55p	7:37p	608/940		Cle
	3:00p	8:00p	680/756		Chi
To Richmond, Va. (EST)					
A	7:00a	12:35p	640/272		Chi
G	3:00p	9:57p	680/490		Chi

The friendly skies of your land
United Air Lines

SERVICES:
Cocktails
Complimentary First Class
Nominal Sum in Coach
Full meal service
Snack service
Wide screen movies
Audio

For Decoding of Reference Marks See Inside of Back Cover.

location of Western International Hotel

United Air Lines

From Minneapolis St. Paul, Minn. (Cont'd)

	Leave	Arrive	Flight	Service	Stops or Via
To Rochester, N.Y. (EST)					
A	7:00a	12:03p	640/330	✕	Chi
	12:35p	5:48p	866 362	🍸 💺	Chi
	3:00p	7:18p	680/794	🍸 ✕	Chi
To Saginaw/Midland/Bay City, Mich. (EST)					
A	7:00a	10:25a	640/968	✕	Chi
A	9:55a	2:52p	484/650	🍸	Chi
	12:35p	4:15p	866/224	🍸 💺	Chi
	3:00p	6:42p	680/548	🍸	Chi
	8:10p	11:58p	820/670	🍸	Chi
To South Bend, Ind. (EST)					
A	7:00a	10:26a	640/790	✕	Chi
	12:35p	4:04p	866/334	🍸 💺	Chi
	3:00p	7:39p	680/256	🍸	Chi
	8:10p	11:27p	820/960	🍸	Chi
To Tampa/ St. Petersburg, Fla. (EST)					
	9:00a	*2:42p*	*438/183*	🍸 ✕	*Cle*
To Toledo, O. (EST)					
A	7:00a	10:42a	640/892	✕	Chi
	12:35p	4:37p	866/762	🍸 💺	Chi
	3:00p	6:37p	680	🍸 💺	1
	5:15p	9:35p	472/468	🍸 💺	Chi
To Toronto, Ont. (EST)					
A	7:00a	11:00a	640	✕	1
	3:00p	7:13p	680/682	🍸 💺	Chi
	5:15p	10:27p	472/772	🍸 💺	Chi
To Washington D.C./ Baltimore, Md. (EST)					
A	7:00a	11:16a (W)	640/272	🍸 ✕	Chi
A	7:15a	11:35a (W)	858/728	🍸 ✕	Chi
	8:50a	11:55a (W)	562	🍸 ✕	0
	9:00a	1:09p (W)	438/642	🍸 💺	Cle
A	9:55a	2:17p (W)	484/252	🍸 ✕	Chi
	12:35p	4:47p (W)	866/634	🍸 💺	Chi
	12:35p	4:50p (F)	866	🍸 💺	1
	3:00p	7:33p (F)	680/678	🍸 ✕	Chi
	3:00p	8:01p (W)	680/488	🍸 ✕	Chi
	3:00p	9:03p (D)	680/490	🍸 ✕	Chi
	5:15p	10:00p (W)	472/278	🍸 ✕	Chi
	5:15p	11:15p (F)	472/284	🍸 💺	Chi
G	5:45p	8:50p (W)	656	🍸 ✕	0
To Youngstown/Warren/ Sharon, O. (EST)					
	12:35p	4:30p	866/336	🍸 💺	Chi
P	3:00p	7:47p	680/552	🍸 💺	Chi
G	5:15p	11:01p	472/952	🍸 💺	Chi

From Modesto, Cal. (PST)
☎ 523-3211

	Leave	Arrive	Flight	Service	Stops or Via
To Chicago, Ill. (CST)					
	10:15a	7:00p (O)	948/128	♫ 🍸 ✕	SFO
To Detroit, Mich. (EST)					
	10:15a	*7:30p*	*948/86*	♫ 🍸 ✕	*SFO*
To Hilo, Hi. (HST)					
	10:15a	4:35p	948/123	📺 🍸 ✕	SFO
To Honolulu, Hi. (HST)					
	10:15a	4:35p (H)	948/123	📺 🍸 ✕	SFO
	10:15a	*4:45p*	*948/97*	📺 🍸 ✕	*SFO*
To Kansas City, Mo. (CST)					
	10:15a	5:15p	948/738	🍸 ✕	SFO
To Los Angeles, Cal. (PST)					
	3:10p	5:17p	829	—	2

From Modesto, Cal. (Cont'd)

	Leave	Arrive	Flight	Service	Stops or Via
To Merced, Cal. (PST)					
	3:10p	3:27p	829	—	0
To New York, N.Y. Newark, N.J. (EST)					
	10:15a	8:05p (J)	948/26	📺 🍸 ✕	SFO
	10:15a	10:00p (E)	948/34	📺 🍸 ✕	SFO
To Philadelphia, Penn. (EST)					
	10:15a	8:35p	948/66	📺 🍸 ✕	SFO
To Portland, Ore. (PST)					
	10:15a	2:17p	948/714	🍸 ✕	SFO
To Salt Lake City, Ut. (MST)					
	10:15a	3:56p	948/946	🍸 💺	SFO
To San Francisco/Oakland/ San Jose, Cal. (PST)					
	10:15a	11:17a	948	—	1
To Seattle/ Tacoma, Wash. (PST)					
	10:15a	1:45p	948/696	🍸 ✕	SFO
To Stockton, Cal. (PST)					
	10:15a	10:29a	948	—	0
To Visalia, Cal. (PST)					
	3:10p	4:21p	829	—	1

From Moline, Ill. (CST)
☎ 797-2551
Rock Island, Ill. (CST)
☎ 797-2551
Davenport, Iowa (CST)
☎ 797-2551

	Leave	Arrive	Flight	Service	Stops or Via
To Akron, Ohio/ Canton, Ohio. (EST)					
	3:20p	7:03p	548/552	🍸 💺	Chi
	6:15p	9:57p	168/442	🍸	Chi
To Allentown/Bethlehem/ Easton, Penn. (EST)					
A	7:15a	12:15p	272/270	🍸	Chi
G	10:15a	3:20p	294/484	🍸 💺	Chi
	6:15p	10:09p	168/408	🍸	Chi
To Baltimore, Md. (EST)					
	12:45p	4:50p	764/866	🍸 💺	Chi
	3:20p	7:33p	548/678	🍸 ✕	Chi
	6:15p	11:15p	168/284	🍸	Chi
To Boise, Id. (MST)					
	8:30a	12:32p	863/179	🍸 ✕	Den
	4:45p	9:07p	441/717	🍸 ✕	Den
To Boston, Mass. (EST)					
G	10:15a	2:32p	294/222	🍸 ✕	Chi
	12:45p	*5:28p*	*764/142*	🍸 💺	*Chi*
	3:20p	7:56p	548/776	🍸 ✕	Chi
	6:15p	10:38p	168/492	🍸 💺	Chi
To Buffalo, N.Y. (EST)					
A	7:15a	11:03a	272/330	💺	Chi
	12:45p	5:13p	764/398	🍸	Chi
	6:15p	12:16a	168/942	🍸	Chi
To Charleston, W.V. (EST)					
	3:20p	8:24p	548/200	🍸 💺	Chi
To Chicago, Ill. (CST)					
A	7:15a	7:55a (O)	272	—	0
G	10:15a	10:55a (O)	294	—	0
	12:45p	1:25p (O)	764	—	0
	3:20p	3:59p (O)	548	—	0
	6:15p	7:00p (O)	168	—	0

Schedules shown in local time (F)—Friendship (J)—Kennedy (O)—O'Hare (Chicago) or
For Additional Schedules Call (D)—Dulles (K)—Oakland Ontario (Los Angeles)
United or Your Travel Agent (E)—Newark (L)—LaGuardia (S)—San Jose
 (T)—Fort Lauderdale (H)—Hilo (M)—Midway (W)—National

location of Western International Hotel

United Air Lines

From Moline/Rock Island, ILL. Davenport, Ia. (Cont'd)

	Leave	Arrive	Flight	Service	Stops or Via
To Cleveland, O. (EST)					
A	7:15a	10:43a	272/270	—	Chi
G	10:15a	1:33p	294/364	🍸 💺	Chi
	12:45p	4:23p	764/426	🍸	Chi
	3:20p	7:01p	548/358	🍸 💺	Chi
	6:15p	10:06p	168/150	🍸	Chi
To Columbus, O. (EST)					
	12:45p	4:25p	764/668	🍸	Chi
	6:15p	9:45p	168/736	🍸	Chi
To Dayton, O. (EST)					
	12:45p	4:16p	764/708	🍸	Chi
	6:15p	9:36p	168/146	🍸	Chi
To Denver, Colo. (MST)					
	8:30a	9:20a	863	✕	0
	11:30a	1:08p	169	🍸 💺	1
	4:45p	6:33p	441	🍸 ✕	1
To Des Moines, Ia. (CST)					
	4:45p	5:22p	441	—	0
To Detroit, Mich. (EST)					
G	10:15a	1:39p	294	🍸	1
	3:20p	7:10p	548/152	🍸	Chi
	6:15p	9:40p	168/348	🍸	Chi
To Flint, Mich. (EST)					
A	7:15a	11:11a	272/968	—	Chi
	12:45p	4:53p	764/538	🍸	Chi
	6:15p	9:24p	168/626	🍸	Chi
To Fort Wayne, Ind. (EST)					
A	7:15a	11:15a	272/790	—	Chi
G	10:15a	2:13p	294/934	🍸	Chi
	3:20p	7:21p	548/448	🍸	Chi
P	6:15p	12:15a	168/960	—	Chi
G	6:15p	11:38p	168/546	🍸	Chi
To Fresno, Cal. (PST)					
	8:30a	1:35p	863/846	🍸 ✕	Lax
	4:45p	8:27p	441/385	🍸 ✕	Den
To Grand Junction, Colo. (MST)					
	11:30a	2:40p	169/719	🍸 💺	Den
To Grand Rapids, Mich. (EST)					
A	7:15a	10:17a	272/642	—	Chi
G	10:15a	1:42p	294/650	🍸	Chi
	12:45p	5:02p	764/628	🍸	Chi
	6:15p	9:31p	168/944	🍸	Chi
To Hartford, Conn. Springfield, Mass. (EST)					
G	10:15a	2:40p	294/444	🍸 ✕	Chi
	12:45p	5:25p	764/276	🍸 💺	Chi
	3:20p	7:47p	548/104	🍸 ✕	Chi
	6:15p	10:37p	168/128	🍸 💺	Chi
To Hilo, Hi. (HST)					
	8:30a	*2:55p*	*863/101*	📺 🍸 ✕	*Lax*
To Honolulu, Hi. (HST)					
A	*7:15a*	*3:20p*	*272/953*	📺 🍸 ✕	*Chi*
	8:30a	*2:55p (H)*	*863/101*	📺 🍸 ✕	*Lax*
	8:30a	*4:30p*	*863/81*	📺 🍸 ✕	*Lax*
	12:45p	*10:15p*	*764/129*	📺 🍸 ✕	*Chi*
To Lansing, Mich. (EST)					
A	7:15a	10:19a	272/648	—	Chi
	12:45p	4:05p	764/538	🍸	Chi
	6:15p	9:43p	168/862	🍸	Chi
To Las Vegas, Nev. (PST)					
	8:30a	10:34a	863/243	🍸 ✕	Den
	11:30a	2:34p	169/857	🍸 💺	Den
	4:45p	8:24p	441/241	🍸 ✕	Den

From Moline/Rock Island, ILL. Davenport, Ia. (Cont'd)

	Leave	Arrive	Flight	Service	Stops or Via
To Los Angeles, Cal. (PST)					
	8:30a	11:05a	863	🍸 ✕	1
	11:30a	3:05p	169/701	🍸 💺	Den
	4:45p	7:05p	441/227	🍸 ✕	Dsm
	4:45p	9:13p (O)	441/461	🍸 ✕	Den
To Muskegon, Mich. (EST)					
G	10:15a	1:35p	294/298	🍸	Chi
	6:15p	9:43p	168/834	🍸	Chi
To Newport News/Hampton/ Wmsburg, Va. (EST)					
A	7:15a	12:21p	272/706	✕	Chi
	3:20p	8:38p	548/678	🍸 ✕	Chi
	6:15p	10:27p	168/356	🍸	Chi
To New York, N.Y. Newark, N.J. (EST)					
A	7:15a	11:17a (L)	272/904	✕	Chi
A	7:15a	11:31a (E)	272/266	✕	Chi
G	10:15a	2:21p (E)	294/366	🍸 ✕	Chi
G	10:15a	2:45p (J)	294/430	🍸 ✕	Chi
G	10:15a	2:47p (L)	294/910	🍸 ✕	Chi
	12:45p	4:47p (L)	764/914	🍸 💺	Chi
	12:45p	5:16p (E)	764/120	🍸 💺	Chi
	12:45p	5:25p (J)	764/464	🍸 💺	Chi
	3:20p	7:52p (E)	548/144	🍸 ✕	Chi
	3:20p	7:55p (J)	548/374	🍸 ✕	Chi
	3:20p	8:00p (L)	548/922	🍸 ✕	Chi
	6:15p	12:43a (E)	168/148	🍸	Chi
	6:15p	12:45a (J)	168/130	🍸	Chi
	6:15p	*10:28p (E)*	*168/786*	🍸 ✕	*Chi*
G	6:15p	10:47p (L)	168/928	🍸 💺	Chi
To Norfolk/Portsmouth, Virginia Beach Va. (EST)					
A	7:15a	11:35a	272/706	✕	Chi
	12:45p	5:05p	764/216	🍸	Chi
	6:15p	10:30p	168/232	🍸	Chi
To Omaha, Neb. (CST)					
	11:30a	12:19p	169	🍸	0
To Philadelphia, Penn. (EST)					
A	7:15a	11:36a	272/316	💺	Chi
G	10:15a	2:21p	294/220	🍸 ✕	Chi
	12:45p	5:14p	764/394	🍸 💺	Chi
	3:20p	7:38p	548/890	🍸 ✕	Chi
	6:15p	12:33a	168/820	🍸	Chi
	6:15p	*10:18p*	*168/218*	🍸 💺	*Chi*
To Pittsburgh, Penn. (EST)					
G	10:15a	1:58p	294/484	🍸 💺	Chi
	12:45p	4:31p	764	🍸	1
	3:20p	7:10p	548/200	🍸 💺	Chi
	6:15p	*9:59p*	*168/108*	🍸 💺	*Chi*
To Portland, Ore. (PST)					
	8:30a	12:32p	863/601	🍸 ✕	Den
	11:30a	3:18p	169/855	♫ 🍸 💺	Den
	4:45p	9:08p	441/167	🍸 ✕	Den
To Providence, R.I. (EST)					
G	10:15a	2:55p	294/830	🍸 ✕	Chi
	3:20p	8:00p	548/756	🍸 ✕	Chi
To Reno, Nev. (PST)					
	8:30a	11:52a	863/811	🍸 ✕	Den
	4:45p	8:37p	441/165	🍸 ✕	Den
To Richmond, Va. (EST)					
A	7:15a	12:35p	272	🍸 ✕	2
G	3:20p	9:57p	548/490	🍸 ✕	Chi
To Rochester, N.Y. (EST)					
A	7:15a	12:03p	272/330	💺	Chi
	12:45p	5:48p	764/362	🍸	Chi
	3:20p	7:18p	548/794	🍸 ✕	Chi

SERVICES:
🍸 Cocktails
Complimentary First Class
Nominal Sum in Coach

✕ Full meal service
💺 Snack service
📺 Wide screen movies
♫ Audio

For Decoding of Reference Marks See Inside of Back Cover.

location of Western International Hotel

United Air Lines

From Moline/Rock Island, ILL. Davenport, Ia. (Cont'd)

	Leave	Arrive	Flight	Service	Stops or Via
To Sacramento, Cal. (PST)					
	11:30a	3:17p	169/951		Den
	4:45p	8:52p	441/177		Den
To Saginaw/Midland/Bay City, Mich. (EST)					
A	7:15a	10:25a	272/968	—	Chi
G	10:15a	2:52p	294/650		Chi
	12:45p	4:15p	764/224		Chi
	3:20p	6:42p	548		1
To Salt Lake City, Ut. (MST)					
	8:30a	12:12p	863/161		Den
	11:30a	3:12p	169/379		Den
	4:45p	9:07p	441/311		Den
To San Diego, Cal. (PST)					
	8:30a	1:18p	863/99		Lax
To San Francisco/Oakland/ San Jose, Cal. (PST)					
	8:30a	11:13a	863/437		Den
	11:30a	*3:31p*	*169/173*		*Den*
	4:45p	8:46p (K)	441/825		Den
	4:45p	8:49p (S)	441		2
	4:45p	8:53p	441/583		Den
To Santa Barbara, Cal. (PST)					
	8:30a	1:20p	863/984		Lax
To Seattle/ Tacoma, Wash. (PST)					
	8:30a	12:15p	863/175		Den
	11:30a	3:40p	169/743		Den
	4:45p	9:15p	441/163		Den
To South Bend, Ind. (EST)					
A	7:15a	10:26a	272/790	—	Chi
	12:45p	4:04p	764/334	—	Chi
	3:20p	7:39p	548/256	—	Chi
	6:15p	11:27p	168/960	—	Chi
To Spokane, Wash. (PST)					
	8:30a	12:52p	863/179		Den
	4:45p	8:34p	441/687		Den
To Toledo, O. (EST)					
A	7:15a	10:42a	272/892	—	Chi
	12:45p	4:37p	764/762		Chi
	3:20p	6:37p	548/680		Chi
	6:15p	9:35p	168/468		Chi
To Toronto, Ont. (EST)					
A	7:15a	11:00a	272/640	—	Chi
	3:20p	7:13p	548/682		Chi
	6:15p	10:27p	168/772		Chi
To Washington D.C./ Baltimore, Md. (EST)					
A	7:15a	11:16a (W)	272		1
G	10:15a	2:17p (W)	294/252		Chi
	12:45p	4:47p (W)	764/634		Chi
	12:45p	4:50p (F)	764/866		Chi
	3:20p	7:33p (F)	548/678		Chi
	3:20p	8:01p (W)	548/488		Chi
	3:20p	9:03p (D)	548/490		Chi
	6:15p	10:00p (W)	168/278		Chi
	6:15p	11:15p (F)	168/284		Chi
To Youngstown/Warren/ Sharon, O. (EST)					
	12:45p	4:30p	764/336		Chi
P	3:20p	7:47p	548/552		Chi
G	6:15p	11:01p	168/952		Chi

United Sunbirds to
Miami
8 days, 7 nights: from $54.50 per person, based on double occupancy.
Give this number to your Travel Agent or United:
ITUAMBW73

From Monterey, Cal. (PST)
☎ 373-4481

	Leave	Arrive	Flight	Service	Stops or Via
To Baltimore, Md. (EST)					
	7:00a	5:30p	850/62		SFO
P	8:15a	5:30p	865/64		Lax
To Boise, Id. (MST)					
	11:00a	2:22p	696/898		SFO
	5:10p	9:24p	652/804		SFO
To Boston, Mass. (EST)					
	7:00a	4:40p	850/92		SFO
To Cedar Rapids/ Iowa City, Ia. (CST)					
	8:15a	5:03p	865/314		Lax
To Chicago, Ill. (CST)					
	8:15a	4:13p (O)	865/104		Lax
	11:00a	7:00p (O)	696/128		SFO
	2:50p	*10:45p (O)*	*897/114*		*Lax*
To Cleveland, O. (EST)					
	7:00a	5:14p	850/306		SFO
To Denver, Colo. (MST)					
	7:00a	*11:10a*	*850/160*		*SFO*
	11:00a	5:04p	696/730		SFO
	5:10p	10:52p	652/246		SFO
To Detroit, Mich. (EST)					
	7:00a	3:55p	850/124		SFO
	11:00a	*7:30p*	*696/86*		*SFO*
To Eugene, Ore. (PST)					
	7:00a	11:40a	850/800	—	SFO
	11:00a	2:48p	696/884		SFO
	5:10p	8:03p	652/976		SFO
To Greensboro/High Pt/ Winston-Salem, N.C. (EST)					
	8:15a	6:00p	865/780		Lax
To Hartford, Conn. Springfield, Mass. (EST)					
	8:15a	7:47p	865/104		Lax
	11:00a	10:37p	696/128		SFO
To Hilo, Hi. (HST)					
	8:15a	*2:55p*	*865/101*		*Lax*
	11:00a	4:35p	696/123		SFO
To Honolulu, Hi. (HST)					
	7:00a	*12:15p*	*850/181*		*SFO*
	8:15a	*2:55p (H)*	*865/101*		*Lax*
	11:00a	4:35p (H)	696/123		SFO
	11:00a	*4:45p*	*696/97*		*SFO*
	5:10p	*10:15p*	*652/129*		*SFO*
To Huntsville, Ala. (CST)					
	8:15a	3:25p	865/780		Lax
To Los Angeles, Cal. (PST)					
	8:15a	9:09a	865	—	0
	2:50p	3:44p	897		0
	6:15p	7:09p	257		0
To Memphis, Tenn. (CST)					
	11:00a	6:55p	696/700		SFO
To Milwaukee, Wisc. (CST)					
	7:00a	2:35p	850/306		SFO
	8:15a	5:25p	865/588		Lax
	2:50p	11:25p	897/716		Lax

New York City!
Your Invitation to Broadway!
4 days, 3 nights from $74.00 per person! Give this number to your Travel Agent or United: **ITUA-AMF-133**

Schedules shown in local time (F)—Friendship (J)—Kennedy (O)—O'Hare (Chicago) or
For Additional Schedules Call (D)—Dulles (K)—Oakland Ontario (Los Angeles)
United or Your Travel Agent (E)—Newark (L)—LaGuardia (S)—San Jose
PAGE 56 (T)—Fort Lauderdale (H)—Hilo (M)—Midway (W)—National

location of Western International Hotel

United Air Lines

From Monterey, Cal. (Cont'd)

	Leave	Arrive	Flight	Service	Stops or Via
To New York, N.Y. Newark, N.J. (EST)					
	7:00a	*4:45p (J)*	*850/22*		*SFO*
	7:00a	7:12p (E)	850/72		SFO
	8:15a	7:50p (E)	865/780		Lax
	8:15a	*7:55p (J)*	*865/8*		*Lax*
	11:00a	8:05p (J)	696/26		SFO
	11:00a	10:00p (E)	696/34		SFO
To Omaha, Neb. (CST)					
	11:00a	8:28p	696/730		SFO
To Philadelphia, Penn. (EST)					
	7:00a	4:20p	850/60		SFO
	11:00a	8:35p	696/66		SFO
To Pittsburgh, Penn. (EST)					
	11:00a	*9:03p*	*696/86*		*SFO*
To Portland, Ore. (PST)					
	7:00a	9:47a	850/482		SFO
	11:00a	2:17p	696/714		SFO
	5:10p	8:14p	652/258		SFO
To Reno, Nev. (PST)					
	7:00a	10:05a	850/890	—	SFO
	11:00a	2:25p	696/886		SFO
To Salt Lake City, Ut. (MST)					
	11:00a	3:56p	696/946		SFO
To San Diego, Cal. (PST)					
	8:15a	10:33a	865/457	—	Lax
	6:15p	8:13p	257/77		Lax
To San Francisco/Oakland/ San Jose, Cal. (PST)					
	7:00a	7:27a	850	—	0
	11:00a	11:27a	696	—	0
	5:10p	5:37p	652	—	0
To Seattle/ Tacoma, Wash. (PST)					
A	7:00a	9:45a	850/242		SFO
	7:00a	11:13a	850/388		SFO
	11:00a	1:45p	696		1
	5:10p	8:35p	652/288		SFO
To Spokane, Wash. (PST)					
	11:00a	2:21p	696/510		SFO
	5:10p	7:55p	652/812		SFO
To Stockton, Cal. (PST)					
	11:00a	2:15p	696/829	—	SFO
To Vancouver, B.C. (PST)					
	7:00a	12:38p	850/388		SFO
	11:00a	2:53p	696/43		Sea
To Washington D.C./ Baltimore, Md. (EST)					
	7:00a	*4:33p (D)*	*850/50*		*SFO*
	7:00a	5:30p (F)	850/62		SFO
P	8:15a	5:30p (F)	865/64		Lax
	8:15a	7:30p (D)	865/320		Lax
	11:00a	8:56p (D)	696/738		SFO

From Muskegon, Mich. (EST)
☎ 726-3161

	Leave	Arrive	Flight	Service	Stops or Via
To Boise, Id. (MST)					
	8:00a	1:46p	785/375		Chi
	3:00p	6:25p	705/603		Chi
To Cedar Rapids/ Iowa City, Ia. (CST)					
	8:00a	11:00a	785/721	—	Chi
To Chicago, Ill. (CST)					
	8:00a	7:37a (O)	785	—	0
	3:00p	2:40p (O)	705		0

From Muskegon, Mich. (Cont'd)

	Leave	Arrive	Flight	Service	Stops or Via
To Denver, Colo. (MST)					
	8:00a	*9:44a*	*785/217*		*Chi*
	3:00p	*5:06p*	*705/203*		*Chi*
To Des Moines, Ia. (CST)					
	8:00a	9:44a	785/655	—	Chi
	3:00p	4:58p	705/841		Chi
To Fresno, Cal. (PST)					
	3:00p	8:27p	705/385		Chi
To Grand Junction, Colo. (MST)					
3 P	8:00a	10:35a	785/1401		Chi
To Hilo, Hi. (HST)					
	8:00a	*2:55p*	*785/101*		*Chi*
To Honolulu, Hi. (HST)					
	8:00a	*2:55p (H)*	*785/101*		*Chi*
	8:00a	*3:20p*	*785/953*		*Chi*
	3:00p	*10:15p*	*705/129*		*Chi*
To Kansas City, Mo. (CST)					
	8:00a	11:28a	785/485		Chi
To Las Vegas, Nev. (PST)					
	8:00a	10:10a	785/501		Chi
	3:00p	5:40p	705/321		Chi
To Lincoln, Neb. (CST)					
H	8:00a	10:53a	785/655		Chi
To Los Angeles, Cal. (PST)					
	8:00a	*10:40a*	*785/101*		*Chi*
	8:00a	12:05p (O)	785/211		Chi
	3:00p	*6:03p*	*705/111*		*Chi*
To Minneapolis St. Paul, Minn. (CST)					
	8:00a	9:40a	785/759		Chi
	3:00p	5:00p	705/219		Chi
To Moline/Rock Island, ILL. Davenport, Ia. (CST)					
P	8:00a	9:25a	785/483	—	Chi
	8:00a	11:00a	785/659	—	Chi
To Omaha, Neb. (CST)					
A	8:00a	10:00a	785/797	—	Chi
	8:00a	11:34a	785/271	—	Chi
	3:00p	5:09p	705/247		Chi
To Portland, Ore. (PST)					
	8:00a	12:30p	785/141		Chi
	3:00p	6:10p	705/151		Chi
To Reno, Nev. (PST)					
	8:00a	12:05p	785/221		Chi
	3:00p	6:48p	705/603		Chi
To Sacramento, Cal. (PST)					
	8:00a	12:20p	785/253		Chi
	3:00p	6:05p	705/235		Chi
To Salt Lake City, Ut. (MST)					
	8:00a	12:20p	785/375		Chi
	3:00p	6:00p	705/343		Chi
To San Diego, Cal. (PST)					
	8:00a	*12:10p*	*785/225*		*Chi*
To San Francisco/Oakland/ San Jose, Cal. (PST)					
	8:00a	12:20p (S)	785/943		Chi
	8:00a	12:25p (K)	785/649		Chi
	8:00a	12:35p	785/123		Chi
	3:00p	*6:05p*	*705/129*		*Chi*
	3:00p	6:20p (S)	705/917		Chi

SERVICES:
- Cocktails
- Complimentary First Class
- Nominal Sum in Coach
- Full meal service
- Snack service
- Wide screen movies
- Audio

For Decoding of Reference Marks See Inside of Back Cover.

PAGE 57

location of Western International Hotel

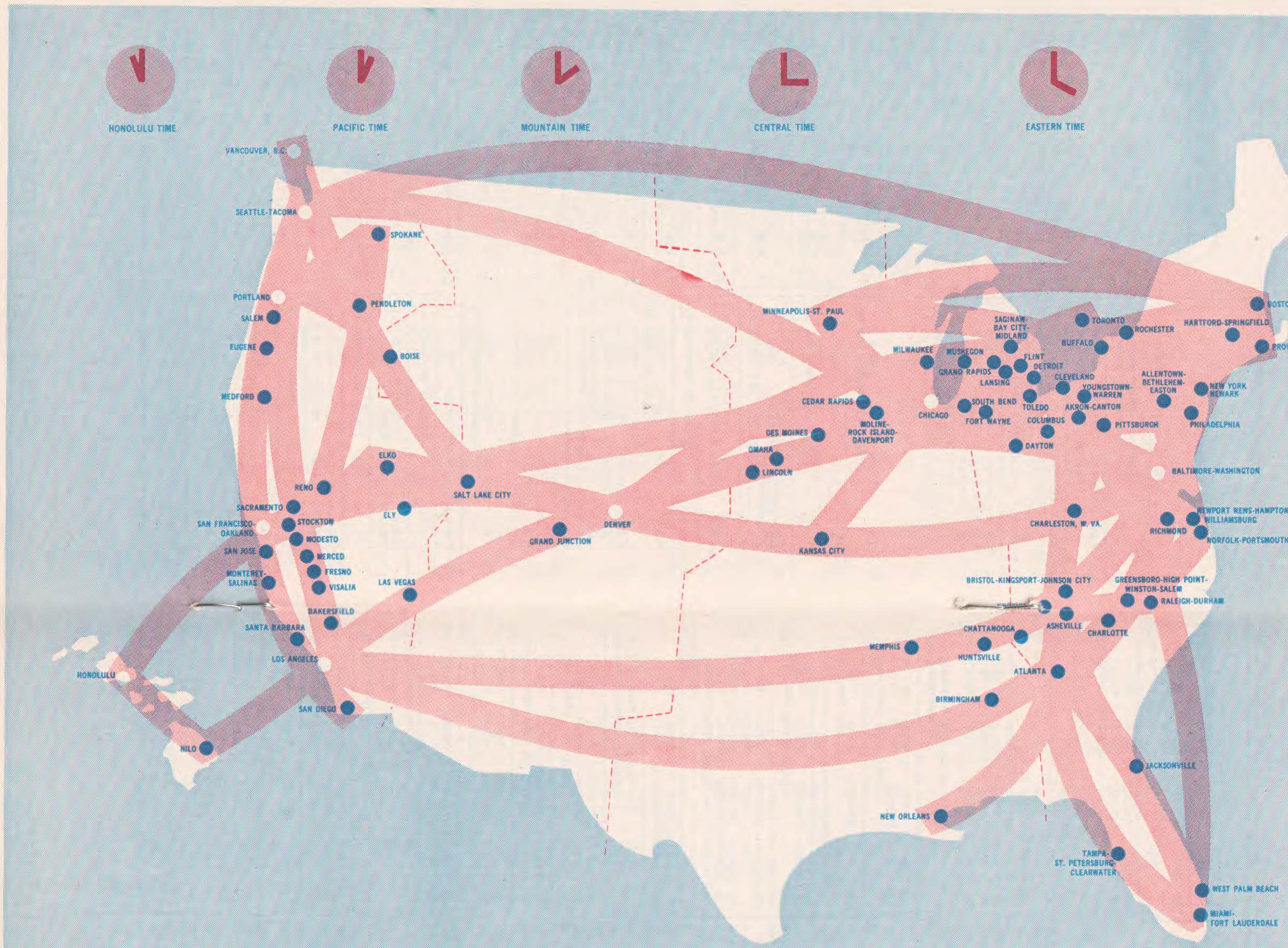

Standard route lines have been replaced by indications of general traffic flows on United Air Lines. All cities served by United are portrayed.

United/Western International Hotels — Partners in travel.

○ Location served by United Air Lines and Western International Hotels

● Location served by United Air Lines

Rev. 6/71

United Air Lines

From Muskegon, Mich. (Cont'd)

	Leave	Arrive	Flight	Service	Stops or Via
To Seattle/ Tacoma, Wash. (PST)					
	8:00a	12:25p	785/143	♫ 🍸 ✕	Chi
	3:00p	6:10p	705/155	♫ 🍸 ✕	Chi
To Vancouver, B.C. (PST)					
	3:00p	7:33p	705/155	♫ 🍸 ✕	Chi

From New Orleans, La. (CST)

☎ 529-2203

	Leave	Arrive	Flight	Service	Stops or Via
To Akron, Ohio/ Canton, Ohio. (EST)					
G	4:00p	9:05p	234/839	🍸 ✕	Pit
To Allentown/Bethlehem/ Easton, Penn. (EST)					
G	4:00p	8:45p	234/470	🍸 ✕	Pit
To Atlanta, Ga. (EST)					
	12:00n	2:13p	436	🍸 ✕	0
To Buffalo, N.Y. (EST)					
	4:00p	8:18p	234/440	🍸 ✕	Pit
To Cleveland, O. (EST)					
	9:10a	1:23p	230	🍸 ✕	1
	12:00n	4:34p	436/432	🍸 ✕	Atl
	4:00p	8:13p	234	🍸 ✕	1
To Fort Wayne, Ind. (EST)					
	9:10a	3:39p	230/429	🍸 ✕	Cle
To Grand Rapids, Mich. (EST)					
	9:10a	3:30p	230/769	🍸 ✕	Cle
To Lansing, Mich. (EST)					
	9:10a	3:47p	230/681	🍸 ✕	Cle
To New York, N.Y. Newark, N.J. (EST)					
	12:00n	6:00p (L)	436/368	🍸 ✕	Atl
To Philadelphia, Penn. (EST)					
	12:00n	6:12p	436/432	🍸 ✕	Atl
To Pittsburgh, Penn. (EST)					
	9:10a	12:14p	230	🍸 ✕	0
	12:00n	4:19p	436/586	🍸 ✕	Atl
	4:00p	7:04p	234	🍸 ✕	0
To Rochester, N.Y. (EST)					
	4:00p	9:14p	234/578	🍸 ✕	Pit
To Toledo, O. (EST)					
	9:10a	3:18p	230/779	🍸 ✕	Cle
To Washington D.C./ Baltimore, Md. (EST)					
	12:00n	4:12p (W)	436	🍸 ✕	1
To Youngstown/Warren/ Sharon, O. (EST)					
	4:00p	9:02p	234/699	🍸 ✕	Pit

From Newport News Va. (EST)

☎ 877-6431

Hampton, Va. (EST)

☎ 877-6431

Williamsburgh, Va. (EST)

☎ 877-6431

	Leave	Arrive	Flight	Service	Stops or Via
To Atlanta, Ga. (EST)					
	7:10a	9:35a	675	✕	1
	4:15p	5:54p	731	🍸 🎩	0
To Baltimore, Md. (EST)					
	3:10p	3:48p	741	—	0
	11:00p	11:33p	356	—	0

From Newport News/Hampton/ Wmsburg, Va. (Cont'd)

	Leave	Arrive	Flight	Service	Stops or Via
To Birmingham, Ala. (CST)					
G	4:15p	6:54p	731/391	🍸 🎩	Atl
To Boise, Id. (MST)					
	8:00a	1:46p	497/375	🍸 ✕	Chi
	1:05p	6:25p	247/603	🍸 ✕	Chi
To Buffalo, N.Y. (EST)					
	1:05p	4:24p	247/139	🍸	Was
To Cedar Rapids/ Iowa City, Ia. (CST)					
	8:00a	11:00a	497/721	✕	Chi
	3:10p	7:00p	741/727	🍸 ✕	Chi
To Chicago, Ill. (CST)					
	8:00a	9:08a (O)	497	✕	0
	1:05p	3:10p (O)	247	🍸	1
	3:10p	5:16p (O)	741	🍸 ✕	1
To Cleveland, O. (EST)					
	1:05p	4:16p	247/447	🍸	Was
	3:10p	6:48p	741/775	🍸 🎩	Bal
To Columbus, O. (EST)					
	1:05p	4:59p	247/847	🍸	Was
To Denver, Colo. (MST)					
	8:00a	11:25a	497/263	🍸 ✕	Chi
	1:05p	*5:06p*	*247/203*	♫ 🍸 🎩	*Chi*
	3:10p	6:55p	741/177	♫ 🍸 ✕	Bal
To Des Moines, Ia. (CST)					
	8:00a	11:18a	497	✕	1
	1:05p	4:58p	247/841	🍸	Chi
	3:10p	7:17p	741/239	🍸 ✕	Chi
To Hilo, Hi. (HST)					
	8:00a	4:35p	497/123	🎬 🍸 ✕	Chi
To Honolulu, Hi. (HST)					
	8:00a	*3:20p*	*497/953*	🎬 🍸 ✕	*Chi*
	8:00a	4:35p (H)	497/123	🎬 🍸 ✕	Chi
	1:05p	*10:15p*	*247/129*	🎬 🍸 ✕	*Chi*
To Kansas City, Mo. (CST)					
	8:00a	11:28a	497/485	🍸 ✕	Chi
G	3:10p	7:38p	741/139	🍸 ✕	Chi
To Las Vegas, Nev. (PST)					
	8:00a	*11:50a*	*497/723*	♫ 🍸 ✕	*Chi*
	1:05p	5:40p	247/321	🍸 ✕	Chi
To Los Angeles, Cal. (PST)					
	8:00a	12:05p (O)	497/211	🍸 ✕	Chi
	8:00a	*12:14p*	*497/103*	♫ 🍸 ✕	*Chi*
	1:05p	*6:03p*	*247/111*	♫ 🍸 ✕	*Chi*
	3:10p	8:30p	741/115	♫ 🍸 ✕	Chi
To Minneapolis St. Paul, Minn. (CST)					
	8:00a	11:35a	497/401	✕	Chi
	1:05p	5:00p	247/219	🍸 🎩	Chi
	3:10p	7:35p	741/847	🍸 ✕	Chi
To Moline/Rock Island, ILL. Davenport, Ia. (CST)					
	8:00a	11:00a	497/659	✕	Chi
	3:10p	7:10p	741/291	🍸 ✕	Chi
To New Orleans, La. (CST)					
	7:10a	10:44a	675/397	🍸 ✕	Atl
To Norfolk/Portsmouth, Virginia Beach Va. (EST)					
	7:10a	7:27a	675	—	0
	8:25p	8:42p	674	—	0

Schedules shown in local time (F)—Friendship (J)—Kennedy (O)—O'Hare (Chicago) or
For Additional Schedules Call (D)—Dulles (K)—Oakland Ontario (Los Angeles)
United or Your Travel Agent (E)—Newark (L)—LaGuardia (S)—San Jose
 (T)—Fort Lauderdale (H)—Hilo (M)—Midway (W)—National

location of Western International Hotel

United Air Lines

From Newport News/Hampton/ Wmsburg, Va. (Cont'd)

	Leave	Arrive	Flight	Service	Stops or Via
To Omaha, Neb. (CST)					
	8:00a	11:34a	497/271	✕	Chi
	1:05p	5:09p	247	🍸	2
	3:10p	7:29p	741/389	🍸 ✕	Chi
To Portland, Ore. (PST)					
	8:00a	12:30p	497/141	♫ 🍸 ✕	Chi
	1:05p	6:10p	247/151	♫ 🍸 ✕	Chi
	3:10p	*8:30p*	*741/145*	♫ 🍸 ✕	*Chi*
To Reno, Nev. (PST)					
	8:00a	12:05p	497/221	🍸 ✕	Chi
	1:05p	6:48p	247/603	🍸 ✕	Chi
To Rochester, N.Y. (EST)					
	1:05p	3:33p	247/139	🍸	Was
To Sacramento, Cal. (PST)					
	8:00a	12:20p	497/253	🍸 ✕	Chi
	1:05p	6:05p	247/235	🍸 ✕	Chi
	3:10p	8:52p	741/177	♫ 🍸 ✕	Bal
To Salt Lake City, Ut. (MST)					
	8:00a	12:20p	497/375	🍸 ✕	Chi
	1:05p	6:00p	247/343	🍸 ✕	Chi
	3:10p	8:30p	741/489	♫ 🍸 ✕	Chi
To San Diego, Cal. (PST)					
	8:00a	*12:10p*	*497/225*	🍸 ✕	*Chi*
	3:10p	8:35p	741/333	🍸 ✕	Chi
To San Francisco/Oakland/ San Jose, Cal. (PST)					
	8:00a	12:20p (S)	497/943	🍸 ✕	Chi
	8:00a	12:25p (K)	497/649	🍸 ✕	Chi
	8:00a	12:35p	497/123	♫ 🍸 ✕	Chi
	1:05p	*6:05p*	*247/129*	♫ 🍸 ✕	*Chi*
	1:05p	6:20p (S)	247/917	🍸 ✕	Chi
	3:10p	8:45p	741/135	♫ 🍸 ✕	Chi
To Seattle/ Tacoma, Wash. (PST)					
	8:00a	12:25p	497/143	♫ 🍸 ✕	Chi
	1:05p	6:10p	247/155	♫ 🍸 ✕	Chi
	3:10p	*8:25p*	*741/157*	♫ 🍸 ✕	*Chi*
To Washington D.C./ Baltimore, Md. (EST)					
	1:05p	1:40p (W)	247	—	0
	3:10p	3:48p (F)	741	—	0
	11:00p	11:33p (F)	356	—	0

From New York, N.Y.

☎ (212) 867-3000

Newark, N.J. (EST)

☎ (201) 624-1500

	Leave	Arrive	Flight	Service	Stops or Via
To Akron, Ohio/ Canton, Ohio. (EST)					
	8:15a (E)	10:35a	651	✕	1
	3:25p (E)	4:43p	763	🍸	0
P	5:40p (E)	7:35p	549	🍸 🎩	1
G	6:50p (E)	9:05p	839	🍸 🎩	1
To Asheville, N.C. (EST)					
	6:45p (E)	9:17p	627	🍸 ✕	1
To Atlanta, Ga. (EST)					
A	7:45a (L)	10:05a	935	🍸 ✕	0
	8:15a (E)	11:37a	651/491	🍸 ✕	Pit
	12:15p (L)	2:25p	355	🍸 ✕	0
G	6:40p (L)	8:55p	351	🍸 ✕	0
	6:45p (E)	10:25p	627	🍸 ✕	2
To Bakersfield, Cal. (PST)					
	12:00n (J)	*5:02p*	*5/814*	🎬 🍸 ✕	*Lax*
P	5:00p (J)	10:07p	9/894	🎬 🍸 ✕	Lax

From New York, N.Y. Newark, N.J. (Cont'd)

	Leave	Arrive	Flight	Service	Stops or Via
To Birmingham, Ala. (CST)					
	8:15a (E)	11:57a	651/491	🍸 ✕	Pit
G	12:15p (L)	2:57p	355/359	🍸 ✕	Atl
To Boise, Id. (MST)					
	7:30a (L)	12:32p	601/179	🍸 ✕	Den
	8:00a (L)	1:46p	253/375	🍸 ✕	Chi
	8:10a (E)	12:32p	179	🍸 ✕	1
	8:10a (J)	12:32p	161/179	🍸 ✕	Den
	11:00a (E)	4:31p	329/277	🍸 ✕	Chi
	11:00a (J)	4:31p	159/277	🍸 ✕	Chi
A	11:00a (L)	4:31p	911/277	🍸 ✕	Chi
	2:00p (E)	6:25p	155/603	🍸 ✕	Chi
	2:00p (L)	6:25p	917/603	🍸 ✕	Chi
G	3:55p (L)	9:07p	803/717	🍸 ✕	Cle
	4:00p (E)	9:07p	717	🍸 ✕	2
	4:45p (J)	9:07p	165/717	♫ 🍸 ✕	Den
To Bristol/Kingsport/ Johnson City, Tenn. (EST)					
	12:00n (E)	2:43p	895	🍸 🎩	1
To Cedar Rapids/ Iowa City, Ia. (CST)					
	8:00a (L)	11:00a	253/721	✕	Chi
	8:00a (E)	*11:00a*	*723/721*	✕	*Chi*
	10:00a (L)	1:55p	605/251	🍸	Dtw
A	11:00a (L)	1:55p	911/251	🍸 ✕	Chi
	11:00a (E)	1:55p	329/251	🍸 ✕	Chi
	11:00a (J)	1:55p	159/251	🍸 ✕	Chi
	4:00p (J)	7:00p	239/727	🍸 🎩	Chi
	4:00p (L)	7:00p	921/727	🍸 🎩	Chi
	4:15p (E)	7:00p	135/727	🍸 🎩	Chi
	6:00p (L)	9:50p	927/879	🍸 ✕	Chi
	6:55p (J)	*9:50p*	*117/879*	🍸 ✕	*Chi*
G	7:00p (L)	9:50p	929/879	🍸 ✕	Chi
	7:00p (E)	9:50p	753/879	🍸 ✕	Chi.
To Charleston, W.V. (EST)					
	12:00n (E)	2:14p	895/648	🍸 🎩	Pit
	7:15p (E)	8:34p	725	🍸 🎩	0
To Charlotte, N.C. (EST)					
	1:05p (E)	3:22p	815	🍸 🎩	1
To Chattanooga, Tenn. (EST)					
	12:00n (L)	2:58p	619/589	🍸 ✕	Tys
G	7:25p (L)	10:23p	557	🍸 ✕	1
To Chicago, Ill. (CST)					
	7:55a (L)	9:00a (M)	223	✕	0
	8:00a (E)	*9:15a (O)*	*723*	✕	*0*
	8:00a (L)	9:25a (O)	253	✕	0
A	9:00a (L)	10:25a (O)	903	✕	0
P	9:00a (L)	11:02a (M)	947/367	🍸 ✕	Cle
P	9:00a (E)	11:02a (M)	455/367	🍸 ✕	Cle
	11:00a (E)	12:15p (O)	329	🍸 ✕	0
A	11:00a (L)	12:20p (O)	911	🍸 ✕	0
	11:00a (J)	12:20p (O)	159	🍸 ✕	0
G	11:25a (L)	12:34p (M)	999	🍸 ✕	0
	2:00p (E)	3:15p (O)	155	🍸 🎩	0
	2:00p (L)	3:20p (O)	917	🍸 🎩	0
A	3:00p (L)	4:20p (O)	919	🍸 🎩	0
	4:00p (L)	5:25p (O)	921	🍸 🎩	0
	4:00p (J)	5:30p (O)	239	🍸 🎩	0
	4:15p (E)	5:30p (O)	135	🍸 🎩	0
G	4:55p (L)	6:07p (M)	443	🍸 ✕	0
P	5:00p (L)	6:30p (O)	925	🍸 ✕	0
G	5:15p (L)	7:42p (M)	969/775	🍸 🎩	Cle
G	5:30p (E)	7:42p (M)	909/775	🍸 🎩	Cle
	6:00p (L)	7:25p (O)	927	🍸 ✕	0
	6:55p (J)	*8:25p (O)*	*117*	🍸 ✕	*0*
	7:00p (E)	8:15p (O)	753	🍸 ✕	0
G	7:00p (L)	8:20p (O)	929	🍸 ✕	0
	8:00p (E)	9:15p (O)	303	🍸	0
G	10:05p (E)	11:10p (O)	185	🍸	0
	10:05p (J)	*11:25p (O)*	*267*	🍸	*0*

SERVICES:
🍸 Cocktails
Complimentary First Class
Nominal Sum in Coach
✕ Full meal service
🎩 Snack service
🎬 Wide screen movies
♫ Audio

For Decoding of Reference Marks
See Inside of Back Cover.

location of Western International Hotel

United Air Lines

From New York, N.Y. Newark, N.J. (Cont'd)

	Leave	Arrive	Flight	Service	Stops or Via
To Cleveland, O. (EST)					
A	7:25a (L)	8:48a	411	✕	0
	9:00a (E)	10:22a	455	✕	0
	9:00a (L)	10:23a	947	✕	0
	12:30p (E)	1:52p	769	🍷	0
	12:45p (L)	2:14p	429	🍷	0
	1:45p (L)	3:14p	349	🍷	0
G	3:55p (L)	5:26p	803	🍷	0
	4:00p (E)	5:19p	717	🍷	0
G	5:15p (L)	6:45p	969	🍷	0
	5:30p (E)	6:49p	909	🍷	0
	6:00p (L)	7:31p	665	🍷	0
	6:45p (E)	8:04p	555	🍷	0
	7:45p (J)	9:30p	773	🍷	0
	8:00p (E)	9:19p	445	🍷	0
P	9:00p (L)	10:27p	387	🍷	0
To Denver, Colo. (MST)					
	7:30a (L)	10:25a	601	🍷✕	1
	7:55a (L)	12:18p	223	🍷✕	2
	8:10a (E)	10:10a	179	🍷✕	0
	8:10a (J)	10:20a	161	🍷✕	0
	11:15a (J)	*1:25p*	*173*	♫🍷✕	*0*
	11:25a (E)	1:20p	855	♫🍷✕	0
	4:00p (E)	6:55p	717	🍷✕	1
	4:45p (J)	6:55p	165	♫🍷✕	0
To Des Moines, Ia. (CST)					
P	7:55a (L)	10:52a	223/567	✕	Chi
	8:00a (L)	11:18a	253/497	✕	Chi
	8:00a (E)	*11:18a*	*723/497*	✕	*Chi*
A	11:00a (L)	2:02p	911/629	🍷✕	Chi
	11:00a (J)	2:02p	159/629	🍷✕	Chi
	11:00a (E)	2:02p	329/629	🍷✕	Chi
	2:00p (E)	4:58p	155/841	🍷	Chi
	2:00p (L)	4:58p	917/841	🍷	Chi
	4:00p (J)	7:17p	239	🍷	1
	4:00p (L)	7:17p	921/239	🍷	Chi
	4:15p (E)	7:17p	135/239	🍷	Chi
	6:00p (L)	9:59p	927/929	🍷✕	Chi
	6:55p (J)	*9:59p*	*117/929*	🍷✕	*Chi*
	7:00p (E)	9:59p	753/929	🍷✕	Chi
G	7:00p (L)	9:59p	929	🍷✕	1
To Detroit, Mich. (EST)					
	7:30a (L)	9:07a	601	✕	0
	10:00a (L)	11:37a	605	—	0
	12:50p (L)	2:23p	603	🍷✕	0
	2:05p (L)	3:47p	611	🍷	0
G	3:30p (L)	5:12p	615	🍷	0
	5:30p (L)	7:12p	623	🍷✕	0
G	8:15p (L)	9:52p	617	🍷	0
To Eugene, Ore. (PST)					
	10:00a (E)	2:48p	35/884	♫🍷✕	SFO
To Flint, Mich. (EST)					
	9:00a (E)	11:55a	455/423	✕	Cle
	9:00a (L)	11:55a	947/423	✕	Cle
	12:30p (E)	3:20p	769/403	🍷	Cle
	12:45p (L)	3:20p	429/403	🍷	Cle
G	5:15p (L)	8:10p	969/909	🍷	Cle
	5:30p (E)	8:10p	909	🍷	1
To Fort Wayne, Ind. (EST)					
	9:00a (L)	11:34a	947/249	✕	Cle
	9:00a (E)	11:34a	455/249	✕	Cle
	12:30p (E)	3:39p	769/429	🍷	Cle
	12:45p (L)	3:39p	429	🍷	1
G	5:15p (L)	8:14p	969/576	🍷	Cle
	5:30p (E)	8:14p	909/576	🍷	Cle

From New York, N.Y. Newark, N.J. (Cont'd)

	Leave	Arrive	Flight	Service	Stops or Via
To Fresno, Cal. (PST)					
	10:00a (E)	2:45p	35/885	♫🍷✕	SFO
P	10:00a (J)	2:45p	23/885	♫🍷✕	SFO
	12:00n (J)	5:00p	25/631	🎬🍷✕	SFO
	2:00p (L)	8:27p	917/385	🍷✕	Chi
A	3:00p (L)	8:27p	919/385	🍷✕	Chi
	4:00p (E)	8:27p	717/385	🍷✕	Den
	4:15p (E)	10:30p	135/583	♫🍷✕	SFO
	4:45p (J)	8:27p	165/385	♫🍷✕	Den
	6:00p (J)	*10:30p*	*29/583*	🎬🍷✕	*SFO*
To Grand Junction, Colo. (MST)					
1 H	*8:00a (E)*	*12:45p*	*723/1403*	🍷✕	*Chi*
1 H	8:00a (L)	12:45p	253/1403	🍷✕	Chi
	11:15a (J)	*2:40p*	*173/719*	♫🍷✕	*Den*
	11:25a (E)	2:40p	855/719	♫🍷✕	Den
To Grand Rapids, Mich. (EST)					
	9:00a (E)	11:50a	455	🍷✕	1
	9:00a (L)	11:50a	947/455	🍷✕	Cle
	12:30p (E)	3:30p	769	🍷	1
	12:45p (L)	3:30p	429/769	🍷	Cle
G	5:15p (L)	8:10p	969/692	🍷	Cle
	5:30p (E)	8:10p	909/692	🍷	Cle
	7:40p (L)	10:12p	635	🍷	1
To Greensboro/High Pt/ Winston-Salem, N.C. (EST)					
	7:45a (E)	9:07a	787	✕	0
	9:00a (L)	2:50p	947/642	🍷✕	Cle
	9:00a (E)	2:50p	455/642	🍷✕	Cle
	2:10p (E)	3:32p	781	🍷	0
G	6:00p (E)	7:27p	657	🍷✕	0
To Hilo, Hi. (HST)					
	8:00a (L)	4:35p	253/123	🎬🍷✕	Chi
	10:00a (E)	4:35p	35/123	🎬🍷✕	SFO
To Honolulu, Hi. (HST)					
	8:00a (E)	*3:20p*	*723/953*	🎬🍷✕	*Chi*
	8:00a (L)	*3:20p*	*253/953*	🎬🍷✕	*Chi*
	8:00a (L)	4:35p (H)	253/123	🎬🍷✕	Chi
P	10:00a (J)	4:00p	989	🎬🍷✕	0
	10:00a (E)	4:35p (H)	35/123	🎬🍷✕	SFO
	10:00a (E)	*4:45p*	*35/97*	🎬🍷✕	*SFO*
	12:00n (J)	*7:15p*	*5*	🎬🍷✕	*1*
	2:00p (E)	*10:15p*	*155/129*	🎬🍷✕	*Chi*
To Huntsville, Ala. (CST)					
	12:00n (L)	2:05p	619	🍷✕	1
	2:10p (E)	4:11p	781	🍷	1
G	7:25p (L)	9:30p	557/593	🍷✕	Tys
To Kansas City, Mo. (CST)					
	8:00a (L)	11:28a	253/485	🍷✕	Chi
	8:00a (E)	*11:28a*	*723/485*	🍷✕	*Chi*
	11:00a (J)	2:18p	159/341	🍷✕	Chi
A	11:00a (L)	2:18p	911/341	🍷✕	Chi
	11:00a (E)	2:18p	329/341	🍷✕	Chi
G	4:00p (J)	7:38p	239/139	🍷	Chi
G	4:00p (L)	7:38p	921/139	🍷	Chi
G	4:15p (E)	7:38p	135/139	🍷	Chi
To Knoxville, Tenn. (EST)					
	12:00n (L)	1:58p	619	🍷✕	0
G	7:25p (L)	9:23p	557	🍷✕	0
To Lansing, Mich. (EST)					
	9:00a (L)	11:37a	947/923	✕	Cle
	9:00a (E)	11:37a	455/923	✕	Cle
	12:30p (E)	3:47p	769/681	🍷	Cle
	12:45p (L)	3:47p	429/681	🍷	Cle
	5:30p (E)	8:42p	909/665	🍷	Cle
	6:00p (L)	8:42p	665	🍷	1

SKI THE WEST

- CALIFORNIA/NEVADA!
- COLORADO/NEW MEXICO!
- UTAH/WYOMING/IDAHO!

Pick your favorite spot. Then call your travel agent or United for details!

New York City!

Your Invitation to Broadway!

4 days, 3 nights from $74.00 per person! Give this number to your Travel Agent or United: **ITUA-AMF-133**

Schedules shown in local time
For Additional Schedules Call United or Your Travel Agent

(D)—Dulles (E)—Newark (F)—Friendship (H)—Hilo (J)—Kennedy (K)—Oakland (L)—LaGuardia (M)—Midway (O)—O'Hare (Chicago) or Ontario (Los Angeles) (S)—San Jose (T)—Fort Lauderdale (W)—National

● location of Western International Hotel

United Air Lines

From New York, N.Y. Newark, N.J. (Cont'd)

	Leave	Arrive	Flight	Service	Stops or Via
To Las Vegas, Nev. (PST)					
	8:00a (E)	*11:50a*	*723*	♫🍷✕	*1*
	8:00a (L)	*11:50a*	*253/723*	♫🍷✕	*Chi*
	9:45a (E)	12:00n	691	♫🍷✕	0
	10:45a (J)	1:10p	711	♫🍷✕	0
A	11:00a (L)	2:45p	911/345	♫🍷✕	Chi
	11:15a (J)	*2:34p*	*173/857*	♫🍷✕	*Den*
	11:25a (E)	2:34p	855/857	♫🍷✕	Den
	2:00p (E)	5:40p	155/321	🍷✕	Chi
	2:00p (L)	5:40p	917/321	🍷✕	Chi
	4:45p (J)	8:24p	165/241	♫🍷✕	Den
	6:00p (L)	10:35p	927/749	♫🍷✕	Chi
	6:55p (J)	*10:35p*	*117/749*	♫🍷✕	*Chi*
G	7:00p (L)	10:35p	929/749	♫🍷✕	Chi
	7:00p (E)	10:35p	753/749	♫🍷✕	Chi
To Lincoln, Neb. (CST)					
P	7:55a (L)	11:53a	223/567	✕	Chi
	11:00a (J)	2:36p	159/831	🍷✕	Chi
	11:00a (E)	2:36p	329/831	🍷✕	Chi
A	11:00a (L)	2:36p	911/831	🍷✕	Chi
G	6:00p (L)	8:54p	215	🍷✕	1
P	6:00p (L)	11:09p	927/229	🍷✕	Chi
G	*6:55p (J)*	*10:26p*	*117/229*	🍷✕	*Chi*
P	*6:55p (J)*	*11:09p*	*117/229*	🍷✕	*Chi*
G	7:00p (E)	10:26p	753/229	🍷✕	Chi
G	7:00p (L)	10:26p	929/229	🍷✕	Chi
P	7:00p (E)	11:09p	753/229	🍷✕	Chi
To Los Angeles, Cal. (PST)					
	10:00a (E)	12:45p	19	♫🍷✕	0
P	10:00a (J)	1:00p	7	♫🍷✕	0
	12:00n (J)	*2:40p*	*5*	🎬🍷✕	*0*
P	5:00p (J)	7:55p	9	🎬🍷✕	0
	7:00p (J)	10:00p	15	🎬🍷✕	0
To Memphis, Tenn. (CST)					
	1:05p (E)	4:09p	815	🍷	2
To Miami/ Fort Lauderdale, Fla. (EST)					
	8:15a (E)	12:30p (T)	651/905	🍷✕	Pit
To Milwaukee, Wisc. (CST)					
	9:00a (L)	11:14a	947/701	🍷✕	Cle
	9:00a (E)	11:14a	455/701	🍷✕	Cle
G	5:15p (L)	7:44p	969/301	🍷	Cle
	5:30p (E)	7:44p	909/301	🍷	Cle
To Minneapolis St. Paul, Minn. (CST)					
	8:00a (E)	*11:35a*	*723/401*	✕	*Chi*
	8:00a (L)	11:35a	253/401	✕	Chi
A	8:30a (L)	10:15a	465	🍷✕	0
	11:00a (J)	2:15p	159/671	🍷✕	Chi
	11:00a (E)	2:15p	329/671	🍷✕	Chi
A	11:00a (L)	2:15p	911/671	🍷✕	Chi
G	11:25a (L)	2:07p	999/573	🍷✕	Chi
G	12:30p (L)	2:10p	495	🍷✕	0
	2:00p (E)	5:00p	155/219	🍷	Chi
	4:00p (J)	7:35p	239/847	🍷	Chi
	4:15p (L)	5:55p	415	🍷✕	0
	4:15p (E)	7:35p	135/847	🍷	Chi
	7:00p (J)	8:55p	453	🍷✕	0
G	7:00p (E)	10:22p	753/639	🍷✕	Chi
G	7:00p (L)	10:22p	929/639	🍷✕	Chi
G	*10:05p (J)*	*1:12a*	*267/861*	🍷	*Chi*
G	10:05p (E)	1:12a	185/861	🍷	Chi
To Modesto, Cal. (PST)					
	10:00a (E)	2:50p	35/829	♫🍷✕	SFO
P	10:00a (J)	2:50p	23/829	♫🍷✕	SFO

Fly to Los Angeles! Drive Away, too!

Ask your Travel Agent for United's Fly/Drive Life Style Series Package!

From New York, N.Y. Newark, N.J. (Cont'd)

	Leave	Arrive	Flight	Service	Stops or Via
To Moline/Rock Island, ILL. Davenport, Ia. (CST)					
	8:00a (L)	11:00a	253/659	✕	Chi
	8:00a (E)	*11:00a*	*723/659*	✕	*Chi*
A	11:00a (L)	1:55p	911/851	🍷✕	Chi
	11:00a (J)	1:55p	159/851	🍷✕	Chi
	11:00a (E)	1:55p	329/851	🍷✕	Chi
	4:00p (L)	7:10p	921/291	🍷	Chi
	4:00p (J)	7:10p	239/291	🍷	Chi
	4:15p (E)	7:10p	135/291	🍷	Chi
	6:00p (L)	9:40p	927/821	🍷✕	Chi
	6:55p (J)	*9:40p*	*117/821*	🍷✕	*Chi*
	7:00p (E)	9:40p	753/821	🍷✕	Chi
G	7:00p (L)	9:40p	929/821	🍷✕	Chi
To Monterey, Cal. (PST)					
	10:00a (E)	2:23p	35/897	♫🍷✕	SFO
P	10:00a (J)	2:23p	23/897	♫🍷✕	SFO
	12:00n (J)	*4:44p*	*5/652*	🎬🍷✕	*Lax*
	2:00p (L)	10:06p	917/849	🍷✕	SFO
	4:15p (E)	10:06p	135/849	♫🍷✕	SFO
	6:00p (J)	*10:06p*	*29/849*	🎬🍷✕	*SFO*
To New Orleans, La. (CST)					
	8:15a (E)	11:32a	651/255	🍷✕	Pit
To Omaha, Neb. (CST)					
	7:55a (L)	11:12a	223	✕	1
	8:00a (L)	11:34a	253/271	✕	Chi
	8:00a (E)	*11:34a*	*723/271*	✕	*Chi*
A	9:00a (L)	1:59p	903/285	🍷✕	Chi
A	11:00a (L)	2:34p	911	🍷✕	1
	11:00a (J)	2:34p	159/911	🍷✕	Chi
	11:00a (E)	2:34p	329/911	🍷✕	Chi
G	11:25a (L)	4:11p	999/553	🍷✕	Chi
	2:00p (E)	5:09p	155/247	🍷	Chi
	2:00p (L)	5:09p	917/247	🍷	Chi
	4:00p (J)	7:29p	239/389	🍷	Chi
	4:00p (L)	7:29p	921/389	🍷	Chi
	4:15p (E)	7:29p	135/389	🍷	Chi
G	6:00p (L)	8:00p	215	🍷✕	0
P	6:00p (L)	10:19p	927/229	🍷✕	Chi
G	*6:55p (J)*	*10:19p*	*117/753*	🍷✕	*Chi*
P	*6:55p (J)*	*10:19p*	*117/229*	🍷✕	*Chi*
G	7:00p (L)	10:19p	929/753	🍷✕	Chi
G	7:00p (E)	10:19p	753	🍷✕	1
P	7:00p (E)	10:19p	753/229	🍷✕	Chi
To Pendleton, Ore. (PST)					
	8:00a (L)	1:57p	253/375	🍷✕	Chi
	8:00a (E)	*1:57p*	*723/375*	🍷✕	*Chi*
	8:10a (J)	1:57p	161/375	🍷✕	Slc
To Pittsburgh, Penn. (EST)					
	8:15a (E)	9:28a	651	✕	0
	12:00n (E)	1:10p	895	🍷	0
G	6:50p (E)	8:03p	839	🍷	0
To Portland, Ore. (PST)					
	8:00a (E)	*12:30p*	*723/141*	♫🍷✕	*Chi*
	8:00a (L)	12:30p	253/141	♫🍷✕	Chi
	8:10a (E)	12:32p	179/601	🍷✕	Den
	8:10a (J)	12:32p	161/601	🍷✕	Den
A	11:00a (L)	3:20p	911/159	♫🍷✕	Chi
	11:15a (J)	*3:18p*	*173/855*	♫🍷✕	*Den*
	11:25a (E)	3:18p	855	♫🍷✕	1
	2:00p (L)	6:10p	917/151	♫🍷✕	Chi
	2:00p (E)	6:10p	155/151	♫🍷✕	Chi
	4:00p (J)	*8:30p*	*239/145*	♫🍷✕	*Chi*
	4:00p (L)	*8:30p*	*921/145*	♫🍷✕	*Chi*
	4:15p (E)	*8:30p*	*135/145*	♫🍷✕	*Chi*
	4:45p (J)	9:08p	165/167	♫🍷✕	Den
	6:00p (L)	12:22a	927/153	♫🍷✕	Chi
	6:05p (J)	10:02p	47	🎬🍷✕	1
	6:55p (J)	*12:22a*	*117/153*	♫🍷✕	*Chi*
G	7:00p (L)	12:22a	929/153	♫🍷✕	Chi
	7:00p (E)	12:22a	753/153	♫🍷✕	Chi

SERVICES:
🍷 Cocktails
Complimentary First Class
Nominal Sum in Coach
✕ Full meal service
🍷 Snack service
🎬 Wide screen movies
♫ Audio

For Decoding of Reference Marks See Inside of Back Cover.

● location of Western International Hotel

United Air Lines

From New York, N.Y. Newark, N.J. (Cont'd)

	Leave	Arrive	Flight	Service	Stops or Via
To Raleigh/ Durham N.C. (EST)					
	1:05p (E)	2:22p	815		0
	6:45p (E)	8:06p	627		0
To Reno, Nev. (PST)					
	7:30a (L)	11:52a	601/811		Den
	8:00a (L)	12:05p	253/221		Chi
	8:10a (E)	11:52a	179/811		Den
	8:10a (J)	11:52a	161/811		Den
	10:00a (E)	2:25p	35/886	♫	SFO
	12:00n (J)	6:15p	25/710	🎬	SFO
	2:00p (E)	6:48p	155/603		Chi
	2:00p (L)	6:48p	917/603		Chi
	4:00p (E)	8:37p	717/165		Den
G	4:15p (E)	10:45p	135/848	♫	SFO
	4:45p (J)	8:37p	165	♫	1
G	*6:00p (J)*	*10:45p*	*29/848*	🎬	*SFO*
To Sacramento, Cal. (PST)					
	8:00a (L)	12:20p	253		1
	8:00a (E)	*12:20p*	*723/253*		*Chi*
	11:15a (J)	*3:17p*	*173/951*	♫	*Den*
	11:25a (E)	3:17p	855/951	♫	Den
	2:00p (E)	6:05p	155/235		Chi
	2:00p (L)	6:05p	917/235		Chi
	4:00p (E)	8:52p	717/177		Den
G	4:15p (E)	10:32p	135/842	♫	SFO
	4:45p (J)	8:52p	165/177	♫	Den
	6:15p (J)	10:02p	767	♫	1
To Saginaw/Midland/Bay City, Mich. (EST)					
	9:00a (E)	12:42p	455/423		Cle
	9:00a (L)	12:42p	947/423		Cle
G	5:15p (L)	8:15p	969/396		Cle
	5:30p (E)	8:15p	909/396		Cle
	7:40p (L)	9:21p	635		0
To Salt Lake City, Ut. (MST)					
	7:30a (L)	12:12p	601/161		Den
	8:00a (L)	12:20p	253/375		Chi
	8:10a (J)	12:12p	161		1
	8:10a (E)	12:12p	179/161		Den
	11:00a (J)	3:05p	159/277		Chi
	11:00a (E)	3:05p	329/277		Chi
A	11:00a (L)	3:05p	911/277		Chi
	11:15a (J)	*3:12p*	*173/379*	♫	*Den*
	11:25a (E)	3:12p	855/379	♫	Den
	2:00p (E)	6:00p	155/343		Chi
	2:00p (L)	6:00p	917/343•		Chi
	4:00p (L)	8:30p	921/489	♫	Chi
	4:00p (J)	8:30p	239/489	♫	Chi
	4:15p (E)	8:30p	135/489	♫	Chi
	4:45p (J)	9:07p	165/311	♫	Den
	6:15p (J)	9:15p	767	♫	0
To San Diego, Cal. (PST)					
	8:00a (L)	*12:10p*	*253/225*		*Chi*
	8:00a (E)	*12:10p*	*723/225*		*Chi*
	11:00a (E)	3:05p	329/171		Chi
A	11:00a (L)	3:05p	911/171		Chi
	11:00a (J)	3:05p	159/171		Chi
	4:00p (L)	8:35p	921/333		Chi
	4:00p (J)	8:35p	239/333		Chi
	4:15p (E)	8:35p	135/333		Chi
P	5:00p (J)	10:08p	9/65	🎬	Lax
To San Francisco/Oakland/ San Jose, Cal. (PST)					
	10:00a (E)	1:00p	35	♫	0
P	10:00a (J)	1:15p	23	♫	0
	12:00n (J)	3:05p	25	🎬	0
	2:00p (L)	6:20p (S)	917		1
	4:15p (E)	8:45p	135	♫	1
	6:00p (J)	*9:00p*	*29*	🎬	*0*
To Santa Barbara, Cal. (PST)					
	12:00n (J)	*5:00p*	*5/804*	🎬	*Lax*
P	5:00p (J)	9:40p	9/872	🎬	Lax

From New York, N.Y. Newark, N.J. (Cont'd)

	Leave	Arrive	Flight	Service	Stops or Via
To Seattle/ Tacoma, Wash. (PST)					
	8:00a (L)	12:25p	253/143	♫	Chi
	8:10a (E)	12:15p	179/175	♫	Den
	10:30a (J)	1:20p	43	♫	0
	11:00a (E)	*3:25p*	*329/147*	♫	*Chi*
A	*11:00a (L)*	*3:25p*	*911/147*	♫	*Chi*
	11:00a (J)	*3:25p*	*159/147*	♫	*Chi*
	11:15a (J)	*3:40p*	*173/743*	♫	*Den*
	11:25a (E)	3:40p	855/743	♫	Den
	2:00p (E)	6:10p	155	♫	1
	2:00p (L)	6:10p	917/155	♫	Chi
	4:00p (L)	*8:25p*	*921/157*	♫	*Chi*
	4:00p (J)	*8:25p*	*239/157*	♫	*Chi*
	4:15p (E)	*8:25p*	*135/157*	♫	*Chi*
	6:00p (L)	11:10p	927/153	♫	Chi
	6:05p (J)	8:55p	47	🎬	0
	6:55p (J)	*11:10p*	*117/153*	♫	*Chi*
G	7:00p (L)	11:10p	929/153	♫	Chi
	7:00p (E)	11:10p	753/153	♫	Chi
To South Bend, Ind. (EST)					
	9:00a (E)	12:22p	455/249		Cle
	9:00a (L)	12:22p	947/249		Cle
	12:30p (E)	4:42p	769/349		Cle
	1:45p (L)	4:42p	349		1
G	5:15p (L)	8:12p	969		1
G	5:30p (E)	8:12p	909/969		Cle
P	5:30p (E)	9:02p	909/576		Cle
To Spokane, Wash. (PST)					
	8:10a (E)	12:52p	179		2
	8:10a (J)	12:52p	161/179		Den
	4:00p (E)	8:34p	717/687		Den
	4:45p (J)	8:34p	165/687	♫	Den
To Stockton, Cal. (PST)					
P	10:00a (J)	2:15p	23/829	♫	SFO
	10:00a (E)	2:15p	35/829	♫	SFO
To Toledo, O. (EST)					
	9:00a (E)	11:33a	455/947		Cle
	9:00a (L)	11:33a	947		1
	12:30p (E)	3:18p	769/779		Cle
	12:45p (L)	3:18p	429/779		Cle
G	5:15p (L)	7:58p	969/357		Cle
	5:30p (E)	7:58p	909/357		Cle
G	7:30p (E)	9:03p	435		0
To Vancouver, B.C. (PST)					
	10:30a (J)	2:53p	43	♫	1
	2:00p (L)	7:33p	917/155	♫	Chi
	2:00p (E)	7:33p	155	♫	2
	6:05p (J)	10:23p	47/41	🎬	Sea
To Youngstown/Warren/ Sharon, O. (EST)					
	8:15a (E)	10:22a	651/633		Pit
P	5:40p (E)	6:52p	549		0
G	6:05p (E)	7:17p	531		0
G	6:50p (E)	9:02p	839/699		Pit

From Norfolk, Va. (EST)
☎ 627-7411
Portsmouth, Va. (EST)
☎ 627-7411
Virginia Beach Va. (EST)
☎ 627-7411

	Leave	Arrive	Flight	Service	Stops or Via
To Atlanta, Ga. (EST)					
	8:00a	9:35a	675		0
	5:55p	7:27p	467		0
To Baltimore, Md. (EST)					
	9:50a	10:30a	293	—	0
To Boise, Id. (MST)					
	8:15a	1:46p	375		2
	11:15a	4:31p	661/277		Chi

Schedules shown in local time
For Additional Schedules Call United or Your Travel Agent
(F)—Friendship (D)—Dulles (E)—Newark (T)—Fort Lauderdale
(J)—Kennedy (K)—Oakland (L)—LaGuardia (H)—Hilo
(O)—O'Hare (Chicago) or Ontario (Los Angeles) (S)—San Jose (M)—Midway (W)—National

location of Western International Hotel

United Air Lines

From Norfolk/Portsmouth, Virginia Beach Va. (Cont'd)

	Leave	Arrive	Flight	Service	Stops or Via
To Cedar Rapids/ Iowa City, Ia. (CST)					
	8:15a	11:00a	375/721		Chi
	11:15a	1:55p	661/251		Chi
	6:55p	9:50p	279/879		Chi
To Chicago, Ill. (CST)					
	7:05a	9:16a (O)	567/271		Was
A	7:05a	9:20a (M)	567		1
	8:15a	9:20a (O)	375		0
	9:50a	12:18p (O)	293/171		Bal
	11:15a	12:20p (O)	661		0
	12:05p	3:10p (O)	706/247		Phf
G	5:10p	7:42p (M)	697/775		Cle
	6:55p	8:00p (O)	279		0
To Cleveland, O. (EST)					
	7:05a	10:15a	567/423	—	Was
	5:10p	6:40p	697		0
To Denver, Colo. (MST)					
	8:15a	11:25a	375/263		Chi
	9:50a	1:22p	293		2
	11:15a	2:26p	661/463		Chi
	6:55p	*10:29p*	*279/237*		*Chi*
To Des Moines, Ia. (CST)					
P	7:05a	10:52a	567		2
	8:15a	11:18a	375/497		Chi
	11:15a	2:02p	661/629		Chi
	6:55p	9:59p	279/929		Chi
To Detroit, Mich. (EST)					
	9:50a	12:47p	293/805		Bal
	5:10p	7:58p	697		1
To Flint, Mich. (EST)					
	7:05a	11:55a	567/423	—	Was
	5:10p	8:10p	697/909		Cle
To Fort Wayne, Ind. (EST)					
	5:10p	8:14p	697/576		Cle
To Grand Rapids, Mich. (EST)					
	5:10p	8:10p	697/692		Cle
To Hilo, Hi. (HST)					
	8:15a	4:35p	375/123	🎬	Chi
To Honolulu, Hi. (HST)					
	8:15a	*3:20p*	*375/953*	🎬	*Chi*
	8:15a	4:35p (H)	375/123	🎬	Chi
To Kansas City, Mo. (CST)					
	8:15a	11:28a	375/485		Chi
	9:50a	12:28p	293		1
	11:15a	2:18p	661/341		Chi
To Lansing, Mich. (EST)					
	5:10p	8:42p	697/665		Cle
To Las Vegas, Nev. (PST)					
	8:15a	*11:50a*	*375/723*	♫	*Chi*
	9:50a	12:55p	293/735	♫	Bal
	11:15a	2:45p	661/345	♫	Chi
	6:55p	10:35p	279/749	♫	Chi
To Lincoln, Neb. (CST)					
	11:15a	2:36p	661/831		Chi
G	6:55p	10:26p	279/229		Chi
P	6:55p	11:09p	279/229		Chi
To Los Angeles, Cal. (PST)					
	8:15a	12:05p (O)	375/211		Chi
	8:15a	*12:14p*	*375/103*	♫	*Chi*
	9:50a	2:15p	293/735	♫	Bal
	11:15a	*3:05p*	*661/107*	♫	*Chi*
	6:55p	*11:20p*	*279/117*	♫	*Chi*

From Norfolk/Portsmouth, Virginia Beach Va. (Cont'd)

	Leave	Arrive	Flight	Service	Stops or Via
To Milwaukee, Wisc. (CST)					
	7:05a	10:03a	567/499	—	Was
	5:10p	7:44p	697/301		Cle
To Minneapolis St. Paul, Minn. (CST)					
A	7:05a	10:57a	567/373		Chi
	8:15a	11:35a	375/401		Chi
	11:15a	2:15p	661/671		Chi
G	6:55p	10:22p	279/639		Chi
To Moline/Rock Island, ILL. Davenport, Ia. (CST)					
	8:15a	11:00a	375/659		Chi
	11:15a	1:55p	661/851		Chi
	6:55p	9:40p	279/821		Chi
To New Orleans, La. (CST)					
	8:00a	10:44a	675/397		Atl
To Newport News/Hampton/ Wmsburg, Va. (EST)					
	12:05p	12:21p	706	—	0
	1:15p	1:31p	802	—	0
To Omaha, Neb. (CST)					
A	7:05a	11:12a	567/223		Chi
	8:15a	11:34a	375/271		Chi
	11:15a	2:34p	661/911		Chi
G	6:55p	10:19p	279/753		Chi
P	6:55p	10:19p	279/229		Chi
To Pendleton, Ore. (PST)					
	8:15a	1:57p	375		3
To Pittsburgh, Penn. (EST)					
	7:05a	9:12a	567/499	—	Was
To Portland, Ore. (PST)					
	8:15a	12:30p	375/141	♫	Chi
	11:15a	3:20p	661/159	♫	Chi
	6:55p	12:22a	279/153	♫	Chi
To Reno, Nev. (PST)					
	8:15a	12:05p	375/221		Chi
To Rochester, N.Y. (EST)					
	7:05a	9:58a	567/646	—	Was
To Sacramento, Cal. (PST)					
	8:15a	12:20p	375/253		Chi
To Saginaw/Midland/Bay City, Mich. (EST)					
	5:10p	8:15p	697/396		Cle
To Salt Lake City, Ut. (MST)					
	8:15a	12:20p	375		1
	11:15a	3:05p	661/277		Chi
To San Diego, Cal. (PST)					
	8:15a	*12:10p*	*375/225*		*Chi*
	11:15a	3:05p	661/171		Chi
To San Francisco/Oakland/ San Jose, Cal. (PST)					
	8:15a	12:20p (S)	375/943		Chi
	8:15a	12:25p (K)	375/649		Chi
	8:15a	12:35p	375/123	♫	Chi
	9:50a	2:38p	293/63	🎬	Bal
	11:15a	3:30p	661/121	♫	Chi
	6:55p	12:02a	279/133		Chi
	6:55p	11:20p (K)	279/133		Chi
To Seattle/ Tacoma, Wash. (PST)					
	8:15a	12:25p	375/143	♫	Chi
	11:15a	*3:25p*	*661/147*	♫	*Chi*
	6:55p	11:10p	279/153	♫	Chi

SERVICES:
- Cocktails
- Complimentary First Class
- Nominal Sum in Coach
- ✕ Full meal service
- Snack service
- 🎬 Wide screen movies
- ♫ Audio

For Decoding of Reference Marks See Inside of Back Cover.

location of Western International Hotel

United Air Lines

From Norfolk/Portsmouth, Virginia Beach Va. (Cont'd)

	Leave	Arrive	Flight	Service	Stops or Via
To South Bend, Ind. (EST)					
G	5:10p	8:12p	697/969		Cle
P	5:10p	9:02p	697/576		Cle
To Tampa/ St. Petersburg, Fla. (EST)					
	5:55p	9:33p	467/459		Atl
To Toledo, O. (EST)					
	5:10p	7:58p	697/357		Cle
To Washington D.C./ Baltimore, Md. (EST)					
	7:05a	7:41a (W)	567	—	0
	9:50a	10:30a (F)	293	—	0
To West Palm Beach, Fla. (EST)					
	5:55p	9:46p	467/419		Atl

From Oakland, Cal. (PST)

See San Francisco listings

From Omaha, Neb. (CST)

☎ 348-9000

	Leave	Arrive	Flight	Service	Stops or Via
To Akron, Ohio/ Canton, Ohio. (EST)					
	3:00p	7:03p	776/552		Chi
	5:45p	9:57p	928/442		Chi
To Allentown/Bethlehem/ Easton, Penn. (EST)					
A	6:50a	12:15p	266/270		Chi
G	9:45a	3:20p	252/484		Chi
	5:45p	10:09p	928/408		Chi
To Bakersfield, Cal. (PST)					
	11:10a	2:10p	477/984		Lax
	3:40p	7:53p	629/809		SFO
To Baltimore, Md. (EST)					
	12:25p	4:50p	334/866		Chi
	3:00p	7:33p	776/678		Chi
	5:45p	11:15p	928/284		Chi
To Boise, Id. (MST)					
	9:00a	12:32p	437/179		Den
	4:35p	8:06p	761		2
	6:20p	9:07p	825/717		Den
To Boston, Mass. (EST)					
	9:45a	2:32p	252/222		Chi
	12:25p	*5:28p*	*334/142*		*Chi*
	3:00p	7:56p	776		1
	5:45p	10:38p	928/492		Chi
To Buffalo, N.Y. (EST)					
A	6:50a	11:03a	266/330		Chi
	12:25p	5:13p	334/398		Chi
	8:10p	12:16a	870/942		Chi
To Cedar Rapids/ Iowa City, Ia. (CST)					
	2:50p	3:31p	460	—	0
To Chicago, Ill. (CST)					
A	6:50a	7:59a (O)	266		0
A	7:30a	8:39a (M)	728		0
	9:45a	10:54a (O)	252	—	0
G	10:50a	11:59a (M)	560		0
	12:25p	1:34p (O)	334		0
G	1:50p	2:59p (O)	854		0
	3:00p	4:15p (O)	776		0
G	4:55p	6:04p (M)	564		0
	5:45p	7:00p (O)	928		0
	8:10p	9:22p (O)	870		0

From Omaha, Neb. (Cont'd)

	Leave	Arrive	Flight	Service	Stops or Via
To Cleveland, O. (EST)					
A	6:50a	10:43a	266/270		Chi
	9:45a	1:33p	252/364		Chi
	12:25p	4:23p	334/426		Chi
	3:00p	7:01p	776/358		Chi
	5:45p	10:06p	928/150		Chi
	8:10p	11:58p	870/686		Chi
To Columbus, O. (EST)					
	12:25p	4:25p	334/668		Chi
	5:45p	9:45p	928/736		Chi
To Dayton, O. (EST)					
	12:25p	4:16p	334/708		Chi
	5:45p	9:36p	928/146		Chi
To Denver, Colo. (MST)					
	9:00a	9:18a	437		0
	12:00n	12:18p	223		0
	12:50p	1:08p	169		0
	4:35p	4:53p	761		0
	6:20p	6:38p	825		0
To Des Moines, Ia. (CST)					
	2:05p	2:37p	304	—	0
	11:10p	11:42p	352	—	0
To Detroit, Mich. (EST)					
	9:45a	1:39p	252/294		Chi
	3:00p	7:10p	776/152		Chi
	5:45p	9:40p	928/348		Chi
	8:10p	11:50p	870/110		Chi
To Eugene, Ore. (PST)					
	9:00a	2:48p	437/884		SFO
	3:40p	8:03p	629/976		SFO
To Flint, Mich. (EST)					
A	6:50a	11:11a	266/968		Chi
	12:25p	4:53p	334/538		Chi
	5:45p	9:24p	928/626		Chi
To Fort Wayne, Ind. (EST)					
A	6:50a	11:15a	266/790		Chi
	9:45a	2:13p	252/934		Chi
	3:00p	7:21p	776/448		Chi
P	8:10p	12:15a	870/960		Chi
G	8:10p	11:38p	870/546		Chi
To Fresno, Cal. (PST)					
	11:10a	1:35p	477/846		Lax
	3:40p	7:40p	629/325		SFO
	6:20p	8:27p	825/385		Den
To Grand Junction, Colo. (MST)					
	12:50p	2:40p	169/719		Den
To Grand Rapids, Mich. (EST)					
A	6:50a	10:17a	266/642		Chi
	9:45a	1:42p	252/650		Chi
	12:25p	5:02p	334/628		Chi
	5:45p	9:31p	928/944		Chi
To Hartford, Conn. Springfield, Mass. (EST)					
	9:45a	2:40p	252/444		Chi
	12:25p	5:25p	334/276		Chi
	3:00p	7:47p	776/104		Chi
	5:45p	10:37p	928/128		Chi
To Hilo, Hi. (HST)					
	8:25a	*2:55p*	*405/101*		*Lax*
	9:00a	4:35p	437/123		SFO
To Honolulu, Hi. (HST)					
	8:25a	*2:55p (H)*	*405/101*		*Lax*
	9:00a	4:35p (H)	437/123		SFO
	11:10a	*4:30p*	*477/81*		*Lax*
	3:40p	*10:15p*	*629/129*		*SFO*

Schedules shown in local time (F)—Friendship (J)—Kennedy (O)—O'Hare (Chicago) or
For Additional Schedules Call (D)—Dulles (K)—Oakland Ontario (Los Angeles)
United or Your Travel Agent (E)—Newark (L)—LaGuardia (S)—San Jose
 (T)—Fort Lauderdale (H)—Hilo (M)—Midway (W)—National

location of Western International Hotel

United Air Lines

From Omaha, Neb. (Cont'd)

	Leave	Arrive	Flight	Service	Stops or Via
To Lansing, Mich. (EST)					
A	6:50a	10:19a	266/648		Chi
	12:25p	4:05p	334/538		Chi
	5:45p	9:43p	928/862		Chi
To Las Vegas, Nev. (PST)					
	9:00a	10:34a	437/243		Den
	12:50p	2:34p	169/857		Den
	6:20p	8:24p	825/241		Den
To Lincoln, Neb. (CST)					
	8:30p	8:54p	215	—	0
P	10:45p	11:09p	229	—	0
To Los Angeles, Cal. (PST)					
	8:25a	9:30a	405		0
	9:00a	11:05a	437/863		Den
	11:10a	12:15p	477		0
	12:50p	3:05p	169/701		Den
	4:30p	5:35p	643		0
	6:20p	9:13p (O)	825/461		Den
To Moline/Rock Island, ILL. Davenport, Ia. (CST)					
	5:05p	5:51p	168		0
To Monterey, Cal. (PST)					
	9:00a	2:23p	437/897		SFO
To Muskegon, Mich. (EST)					
	9:45a	1:35p	252/298		Chi
	5:45p	9:43p	928/834		Chi
To Newport News/Hampton/ Wmsburg, Va. (EST)					
A	6:50a	12:21p	266/706		Chi
	9:45a	3:42p	252/731		Was
	3:00p	8:38p	776/678		Chi
	5:45p	10:27p	928/356		Chi
To New York, N.Y. Newark, N.J. (EST)					
A	6:50a	11:17a (L)	266/904		Chi
A	6:50a	11:31a (E)	266		1
	9:45a	2:21p (E)	252/366		Chi
	9:45a	2:45p (J)	252/430		Chi
G	9:45a	2:47p (L)	252/910		Chi
	9:45a	3:17p (L)	252/364		Chi
G	10:50a	3:56p (L)	560/532		Chi
	12:25p	5:16p (E)	334/120		Chi
	12:25p	5:25p (J)	334/464		Chi
G	1:40p	5:10p (L)	172		0
P	1:50p	6:50p (L)	854/920		Chi
	3:00p	7:52p (E)	776/144		Chi
	3:00p	7:55p (J)	776/374		Chi
	3:00p	8:00p (L)	776/922		Chi
G	4:55p	9:24p (L)	564/630		Chi
	5:45p	*10:28p (E)*	*928/786*		*Chi*
G	5:45p	10:47p (L)	928		1
	8:10p	12:43a (E)	870/148		Chi
	8:10p	12:45a (J)	870/130		Chi
To Norfolk/Portsmouth, Virginia Beach Va. (EST)					
A	6:50a	11:35a	266/706		Chi
	9:45a	4:13p	252/560		Was
G	10:50a	4:13p	560		2
	12:25p	5:05p	334/216		Chi
	5:45p	10:30p	928/232		Chi
To Philadelphia, Penn. (EST)					
A	6:50a	11:36a	266/316		Chi
	9:45a	2:21p	252/220		Chi
	12:25p	5:14p	334/394		Chi
	3:00p	7:38p	776/890		Chi
	5:45p	*10:18p*	*928/218*		*Chi*
	8:10p	12:33a	870/820		Chi

From Omaha, Neb. (Cont'd)

	Leave	Arrive	Flight	Service	Stops or Via
To Pittsburgh, Penn. (EST)					
G	9:45a	1:58p	252/484		Chi
	12:25p	4:31p	334/764		Chi
	3:00p	7:10p	776/200		Chi
G	4:55p	9:28p	564/574		Chi
	5:45p	*9:59p*	*928/108*		*Chi*
	8:10p	12:30a	870/462		Chi
To Portland, Ore. (PST)					
	9:00a	12:32p	437/601		Den
	12:50p	3:18p	169/855		Den
	6:20p	9:08p	825/167		Den
To Providence, R.I. (EST)					
G	9:45a	2:55p	252/830		Chi
	3:00p	8:00p	776/756		Chi
To Reno, Nev. (PST)					
	9:00a	11:52a	437/811		Den
	6:20p	8:37p	825/165		Den
To Richmond, Va. (EST)					
A	6:50a	12:35p	266/272		Chi
G	3:00p	9:57p	776/490		Chi
To Rochester, N.Y. (EST)					
A	6:50a	12:03p	266/330		Chi
	12:25p	5:48p	334/362		Chi
	3:00p	7:18p	776/794		Chi
To Sacramento, Cal. (PST)					
	12:50p	3:17p	169/951		Den
	6:20p	8:52p	825/177		Den
To Saginaw/Midland/Bay City, Mich. (EST)					
A	6:50a	10:25a	266/968		Chi
	9:45a	2:52p	252/650		Chi
	12:25p	4:15p	334/224		Chi
	3:00p	6:42p	776/548		Chi
	8:10p	11:58p	870/670		Chi
To Salt Lake City, Ut. (MST)					
	9:00a	12:12p	437/161		Den
	12:50p	3:12p	169/379		Den
	4:35p	6:37p	761		1
	6:20p	9:07p	825/311		Den
To San Francisco/Oakland/ San Jose, Cal. (PST)					
	8:25a	11:02a	405		1
	9:00a	11:13a	437		1
	12:50p	*3:31p*	*169/173*		*Den*
	3:40p	5:00p	629		0
	4:35p	7:03p	761/963		Den
	6:20p	8:46p (K)	825		1
	6:20p	8:49p (S)	825/441		Den
	6:20p	8:53p	825/583		Den
To Santa Barbara, Cal. (PST)					
	11:10a	1:20p	477/984		Lax
	3:40p	8:14p	629/985		SFO
To Seattle/ Tacoma, Wash. (PST)					
	9:00a	12:15p	437/175		Den
	12:50p	3:40p	169/743		Den
	6:20p	9:15p	825/163		Den
To South Bend, Ind. (EST)					
A	6:50a	10:26a	266/790		Chi
	12:25p	4:04p	334		1
	3:00p	7:39p	776/256		Chi
	8:10p	11:27p	870/960		Chi
To Spokane, Wash. (PST)					
	9:00a	12:52p	437/179		Den
	6:20p	8:34p	825/687		Den
To Stockton, Cal. (PST)					
	9:00a	2:15p	437/829		SFO

SERVICES:
Cocktails
Complimentary First Class
Nominal Sum in Coach
Full meal service
Snack service
Wide screen movies
Audio

For Decoding of Reference Marks See Inside of Back Cover.

location of Western International Hotel

United Air Lines

From Omaha, Neb. (Cont'd)

	Leave	Arrive	Flight	Service	Stops or Via
To Toledo, O. (EST)					
A	6:50a	10:42a	266/892	✕	Chi
	12:25p	4:37p	334/762	🍸 💺	Chi
	3:00p	6:37p	776/680	🍸 💺	Chi
	5:45p	9:35p	928/468	🍸 💺	Chi
To Toronto, Ont. (EST)					
A	6:50a	11:00a	266/640	✕	Chi
	3:00p	7:13p	776/682	🍸 💺	Chi
	5:45p	10:27p	928/772	🍸 💺	Chi
To Washington D.C./ Baltimore, Md. (EST)					
A	6:50a	11:16a (W)	266/272	🍸 ✕	Chi
A	7:30a	11:35a (W)	728	🍸 ✕	1
	9:45a	2:17p (W)	252	🍸 ✕	1
G	10:50a	3:00p (W)	560	🍸 ✕	1
	12:25p	4:47p (W)	334/634	🍸 💺	Chi
	12:25p	4:50p (F)	334/866	🍸 💺	Chi
G	1:50p	6:19p (W)	854/980	🍸	Chi
	3:00p	7:33p (F)	776/678	🍸 ✕	Chi
	3:00p	8:01p (W)	776/488	🍸 ✕	Chi
	3:00p	9:03p (D)	776/490	🍸 ✕	Chi
G	4:55p	9:00p (W)	564	🍸 ✕	1
	5:45p	10:00p (W)	928/278	🍸 ✕	Chi
	5:45p	11:15p (F)	928/284	🍸 💺	Chi
	5:45p	11:20p (D)	928/146	🍸 💺	Chi
To Youngstown/Warren/ Sharon, O. (EST)					
	12:25p	4:30p	334/336	🍸 💺	Chi
P	3:00p	7:47p	776/552	🍸 💺	Chi
G	5:45p	11:01p	928/952	🍸 💺	Chi

From Pendleton, Ore. (PST)

☎ 276-7211

	Leave	Arrive	Flight	Service	Stops or Via
To Boise, Id. (MST)					
	11:40a	1:17p	278	—	0
To Chicago, Ill. (CST)					
A	9:15a	4:10p (O)	517/152	♫ 🍸 ✕	Pdx
	11:40a	6:45p (O)	278	🍸 ✕	2
To Denver, Colo. (MST)					
	11:40a	5:33p	278/946	🍸 💺	Slc
To Detroit, Mich. (EST)					
A	9:15a	7:10p	517/152	♫ 🍸 ✕	Pdx
To Los Angeles, Cal. (PST)					
A	9:15a	12:56p	517/377	🍸 ✕	Pdx
	2:15p	6:13p	375/487	🍸 ✕	Pdx
To New York, N.Y. Newark, N.J. (EST)					
	11:40a	*10:28p (E)*	*278/786*	🍸 ✕	*Chi*
G	11:40a	10:47p (L)	278/928	🍸 ✕	Chi
To Portland, Ore. (PST)					
A	9:15a	9:56a	517	—	0
	2:15p	2:56p	375	—	0
To Salt Lake City, Ut. (MST)					
	11:40a	2:34p	278	💺	1
To San Francisco/Oakland/ San Jose, Cal. (PST)					
A	9:15a	12:20p	517/537	🍸 ✕	Pdx
	2:15p	5:30p (K)	375/845	🍸 💺	Pdx
	2:15p	5:45p	375/417	🍸 💺	Pdx
To Washington D.C./ Baltimore, Md. (EST)					
	11:40a	10:00p (W)	278	🍸 ✕	3

The friendly skies of your land
United Air Lines

From Philadelphia, Penn. (EST)

☎ 568-2800

	Leave	Arrive	Flight	Service	Stops or Via
To Bakersfield, Cal. (PST)					
	9:30a	2:10p	99/984	♫ 🍸 ✕	Lax
	5:00p	10:07p	83/894	🎬 🍸 ✕	Lax
To Boise, Id. (MST)					
	8:15a	*1:46p*	*103/375*	🍸 ✕	*Chi*
	11:15a	4:31p	463/277	🍸 ✕	Chi
	2:00p	6:25p	151/603	🍸 ✕	Chi
	4:00p	9:07p	311/717	🍸 ✕	Den
To Buffalo, N.Y. (EST)					
	7:15a	8:15a	221	✕	0
G	7:30p	8:30p	791	🍸	0
To Cedar Rapids/ Iowa City, Ia. (CST)					
	8:15a	*11:00a*	*103/721*	✕	*Chi*
	11:15a	1:55p	463/251	🍸 ✕	Chi
	4:15p	7:00p	489/727	🍸 💺	Chi
	7:00p	9:50p	229/879	🍸 ✕	Chi
To Chicago, Ill. (CST)					
	8:15a	*9:22a (O)*	*103*	✕	*0*
P	9:05a	11:02a (M)	367	🍸	1
	9:25a	10:32a (O)	439	—	0
	11:15a	12:17p (O)	463	🍸 ✕	0
	2:00p	3:04p (O)	151	🍸	0
	4:15p	5:27p (O)	489	🍸 💺	0
G	5:30p	7:42p (M)	679/775	🍸 💺	Cle
	7:00p	8:06p (O)	229	🍸 ✕	0
G	8:45p	9:45p (O)	479	🍸	0
To Cleveland, O. (EST)					
	9:05a	10:20a	367	—	0
	12:00n	1:14p	409	🍸 💺	0
	2:00p	3:15p	363	🍸	0
	5:30p	6:46p	679	🍸 💺	0
G	7:50p	9:07p	427	🍸	0
To Columbus, O. (EST)					
	8:15a	11:29a	323/285	🍸	Was
To Denver, Colo. (MST)					
	8:15a	*11:25a*	*103/263*	🍸 ✕	*Chi*
	11:30a	1:15p	719	🍸 ✕	0
	2:00p	*5:06p*	*151/203*	♫ 🍸 💺	*Chi*
	4:00p	6:50p	311	🍸 ✕	1
	4:15p	7:40p	489/461	🍸 ✕	Chi
	7:00p	*10:29p*	*229/237*	🍸 ✕	*Chi*
To Des Moines, Ia. (CST)					
	8:15a	*11:18a*	*103/497*	✕	*Chi*
	11:15a	2:02p	463/629	🍸 ✕	Chi
	2:00p	4:58p	151/841	🍸	Chi
	4:15p	7:17p	489/239	🍸 💺	Chi
	7:00p	9:59p	229/929	🍸 ✕	Chi
To Detroit, Mich. (EST)					
	8:35a	10:07a	571	✕	0
P	10:15a	11:51a	251	—	0
	4:00p	5:32p	311	🍸	0
	6:15p	7:47p	875	🍸 ✕	0
To Flint, Mich. (EST)					
	9:05a	11:55a	367/423	—	Cle
	12:00n	3:20p	409/403	🍸 💺	Cle
	5:30p	8:10p	679/909	🍸 💺	Cle
To Fort Wayne, Ind. (EST)					
	9:05a	11:34a	367/249	—	Cle
	12:00n	3:39p	409/429	🍸 💺	Cle
	5:30p	8:14p	679/576	🍸 💺	Cle
To Fresno, Cal. (PST)					
	9:30a	1:35p	99/846	♫ 🍸 ✕	Lax
	11:00a	5:00p	69/631	♫ 🍸 ✕	SFO
	4:00p	8:27p	311/385	🍸 ✕	Den
	5:00p	8:55p	83/822	🎬 🍸 ✕	Lax
	5:30p	10:30p	67/583	🎬 🍸 ✕	SFO

Schedules shown in local time
For Additional Schedules Call United or Your Travel Agent
(F)—Friendship (J)—Kennedy (O)—O'Hare (Chicago) or Ontario (Los Angeles)
(D)—Dulles (K)—Oakland
(E)—Newark (L)—LaGuardia (S)—San Jose
(T)—Fort Lauderdale (H)—Hilo (M)—Midway (W)—National

location of Western International Hotel

United Air Lines

From Philadelphia, Penn. (Cont'd)

	Leave	Arrive	Flight	Service	Stops or Via
To Grand Junction, Colo. (MST)					
1 H	*8:15a*	*12:45p*	*103/1403*	🍸 ✕	*Chi*
	11:30a	2:40p	719	🍸 ✕	1
To Grand Rapids, Mich. (EST)					
	9:05a	11:50a	367/455	🍸	Cle
	12:00n	3:30p	409/769	🍸 💺	Cle
	5:30p	8:10p	679/692	🍸 💺	Cle
To Greensboro/High Pt/ Winston-Salem, N.C. (EST)					
	9:05a	2:50p	367/642	🍸 💺	Cle
To Hilo, Hi. (HST)					
	8:15a	*4:35p*	*103/123*	🎬 🍸 ✕	*Chi*
To Honolulu, Hi. (HST)					
	8:15a	*3:20p*	*103/953*	🎬 🍸 ✕	*Chi*
	8:15a	*4:35p (H)*	*103/123*	🎬 🍸 ✕	*Chi*
	9:30a	*4:30p*	*99/81*	🎬 🍸 ✕	*Lax*
	2:00p	*10:15p*	*151/129*	🎬 🍸 ✕	*Chi*
To Kansas City, Mo. (CST)					
	9:20a	11:05a	319	🍸 ✕	0
	11:15a	2:18p	463/341	🍸 ✕	Chi
G	4:15p	7:38p	489/139	🍸 💺	Chi
To Lansing, Mich. (EST)					
	9:05a	11:37a	367/923	—	Cle
	12:00n	3:47p	409/681	🍸 💺	Cle
	5:30p	8:42p	679/665	🍸 💺	Cle
To Las Vegas, Nev. (PST)					
	8:35a	11:50a	571	🍸 ✕	1
	11:30a	2:34p	719/857	🍸 ✕	Den
	2:00p	5:40p	151/321	🍸 ✕	Chi
	4:00p	8:24p	311/241	🍸 ✕	Den
	7:00p	10:35p	229/749	♫ 🍸 ✕	Chi
To Lincoln, Neb. (CST)					
	11:15a	2:36p	463/831	🍸 ✕	Chi
G	7:00p	10:26p	229	🍸 ✕	1
P	7:00p	11:09p	229	🍸 ✕	2
To Los Angeles, Cal. (PST)					
	8:15a	*12:05p (O)*	*103/211*	🍸 ✕	*Chi*
	9:30a	12:10p	99	♫ 🍸 ✕	0
	11:30a	3:05p	719/701	🍸 ✕	Den
	2:00p	*6:03p*	*151/111*	♫ 🍸 ✕	*Chi*
	5:00p	7:40p	83	🎬 🍸 ✕	0
	5:30p	10:04p	67/539	🎬 🍸 ✕	SFO
	7:00p	*11:20p*	*229/117*	♫ 🍸 ✕	*Chi*
To Medford, Ore. (PST)					
	2:00p	7:40p	151/843	♫ 🍸 ✕	Pdx
To Milwaukee, Wisc. (CST)					
	9:05a	11:14a	367/701	🍸	Cle
	5:30p	7:44p	679/301	🍸 💺	Cle
To Minneapolis St. Paul, Minn. (CST)					
	8:15a	*11:35a*	*103/401*	✕	*Chi*
	9:05a	11:38a	367/317	🍸	Cle
	11:15a	2:15p	463/671	🍸 ✕	Chi
	2:00p	5:00p	151/219	🍸 💺	Chi
G	4:00p	5:35p	399	🍸 ✕	0
	4:15p	7:35p	489/847	🍸 💺	Chi
G	7:00p	10:22p	229/639	🍸 ✕	Chi
G	8:45p	1:12a	479/861	🍸	Chi
To Moline/Rock Island, ILL. Davenport, Ia. (CST)					
	8:15a	*11:00a*	*103/659*	✕	*Chi*
	11:15a	1:55p	463/851	🍸 ✕	Chi
	4:15p	7:10p	489/291	🍸 💺	Chi
	7:00p	9:40p	229/821	🍸 ✕	Chi
To Monterey, Cal. (PST)					
	5:30p	10:06p	67/849	🎬 🍸 ✕	SFO

From Philadelphia, Penn. (Cont'd)

	Leave	Arrive	Flight	Service	Stops or Via
To Omaha, Neb. (CST)					
	8:15a	*11:34a*	*103/271*	✕	*Chi*
	9:25a	1:59p	439/285	🍸 💺	Chi
	11:15a	2:34p	463/911	🍸 ✕	Chi
	2:00p	5:09p	151/247	🍸	Chi
	4:15p	7:29p	489/389	🍸 💺	Chi
P	7:00p	10:19p	229	🍸 ✕	1
G	7:00p	10:19p	229/753	🍸 ✕	Chi
To Portland, Ore. (PST)					
	8:15a	*12:30p*	*103/141*	♫ 🍸 ✕	*Chi*
	9:20a	2:07p	319	🍸 ✕	2
	11:30a	3:18p	719/855	♫ 🍸 ✕	Den
	2:00p	6:10p	151	♫ 🍸 ✕	1
	4:15p	*8:30p*	*489/145*	♫ 🍸 ✕	*Chi*
	7:00p	12:22a	229/153	♫ 🍸 ✕	Chi
To Reno, Nev. (PST)					
	8:15a	*12:05p*	*103/221*	🍸 ✕	*Chi*
	2:00p	6:48p	151/603	🍸 ✕	Chi
	4:00p	8:37p	311/165	🍸 ✕	Den
To Rochester, N.Y. (EST)					
A	7:40a	8:40a	971	✕	0
G	6:55p	7:55p	957	🍸 💺	0
To Sacramento, Cal. (PST)					
	8:15a	*12:20p*	*103/253*	🍸 ✕	*Chi*
	11:30a	3:17p	719/951	🍸 ✕	Den
	2:00p	6:05p	151/235	🍸 ✕	Chi
	4:00p	8:52p	311/177	🍸 ✕	Den
	4:15p	10:02p	489/767	♫ 🍸 ✕	Slc
G	5:30p	10:32p	67/842	🎬 🍸 ✕	SFO
To Saginaw/Midland/Bay City, Mich. (EST)					
	9:05a	12:42p	367/423	—	Cle
	5:30p	8:15p	679/396	🍸 💺	Cle
To Salt Lake City, Ut. (MST)					
	8:15a	*12:20p*	*103/375*	🍸 ✕	*Chi*
	11:15a	3:05p	463/277	🍸 ✕	Chi
	11:30a	3:12p	719/379	🍸 ✕	Den
	2:00p	6:00p	151/343	🍸 ✕	Chi
	4:15p	8:30p	489	♫ 🍸 ✕	1
To San Diego, Cal. (PST)					
	8:15a	11:45a	323	♫ 🍸 ✕	1
	8:15a	*12:10p*	*103/225*	🍸 ✕	*Chi*
	9:30a	1:18p	99	♫ 🍸 ✕	1
	11:15a	3:05p	463/171	🍸 ✕	Chi
	2:00p	8:13p	363/77	♫ 🍸 ✕	Cle
	4:15p	8:35p	489/333	🍸 ✕	Chi
	5:00p	10:08p	83/65	🎬 🍸 ✕	Lax
To San Francisco/Oakland/ San Jose, Cal. (PST)					
	8:15a	*12:25p (K)*	*103/649*	🍸 ✕	*Chi*
	8:15a	*12:35p*	*103/123*	♫ 🍸 ✕	*Chi*
	11:00a	1:50p	69	♫ 🍸 ✕	0
	11:15a	3:30p	463/121	♫ 🍸 ✕	Chi
	11:30a	*3:31p*	*719/173*	🍸 ✕	*Den*
	2:00p	*6:05p*	*151/129*	♫ 🍸 ✕	*Chi*
	2:00p	6:20p (S)	151/917	🍸 ✕	Chi
	5:30p	8:24p	67	🎬 🍸 ✕	0
	7:00p	11:20p (K)	229/133	🍸 ✕	Chi
To Santa Barbara, Cal. (PST)					
	9:30a	1:20p	99/984	♫ 🍸 ✕	Lax
	5:00p	9:40p	83/872	🎬 🍸 ✕	Lax
To Seattle/ Tacoma, Wash. (PST)					
	8:15a	*12:25p*	*103/143*	♫ 🍸 ✕	*Chi*
	9:20a	1:00p	319	🍸 ✕	1
	11:15a	*3:25p*	*463/147*	♫ 🍸 ✕	*Chi*
	11:30a	3:40p	719/743	♫ 🍸 ✕	Den
	2:00p	6:10p	151/155	♫ 🍸 ✕	Chi
	4:15p	*8:25p*	*489/157*	♫ 🍸 ✕	*Chi*
	7:00p	11:10p	229/153	♫ 🍸 ✕	Chi

SERVICES:
🍸 Cocktails
Complimentary First Class
Nominal Sum in Coach
✕ Full meal service
💺 Snack service
🎬 Wide screen movies
♫ Audio

For Decoding of Reference Marks See Inside of Back Cover.

location of Western International Hotel

United Air Lines

From Philadelphia, Penn. (Cont'd)

	Leave	Arrive	Flight	Service	Stops or Via
To South Bend, Ind. (EST)					
	9:05a	12:22p	367/249	—	Cle
	2:00p	4:42p	363/349	🍸	Cle
G	5:30p	8:12p	679/969	🍸 🎩	Cle
P	5:30p	9:02p	679/576	🍸 🎩	Cle
To Spokane, Wash. (PST)					
	4:00p	8:34p	311/687	🍸 ✕	Den
To Toledo, O. (EST)					
	9:05a	11:33a	367/947	—	Cle
	12:00n	3:18p	409/779	🍸 🎩	Cle
	5:30p	7:58p	679/357	🍸 🎩	Cle
To Vancouver, B.C. (PST)					
	9:20a	2:53p	319/43	🍸 ✕	Sea
	2:00p	7:33p	151/155	♫ 🍸 ✕	Chi
To Washington D.C./ Baltimore, Md. (EST)					
	8:15a	9:18a (D)	323	—	0

From Pittsburgh, Penn. (EST)

☎ 563-7555

	Leave	Arrive	Flight	Service	Stops or Via
To Akron, Ohio/ Canton, Ohio. (EST)					
	6:50a	7:20a	483	—	0
	10:05a	10:35a	651	—	0
G	8:35p	9:05p	839	—	0
To Allentown/Bethlehem/ Easton, Penn. (EST)					
G	2:30p	3:20p	484	🍸	0
G	7:55p	8:45p	470	🍸	0
To Atlanta, Ga. (EST)					
	8:05a	9:47a	327	✕	0
	9:55a	11:37a	491	🍸	0
	3:35p	5:11p	599	🍸 🎩	0
	6:10p	7:46p	459	🍸 ✕	0
To Bakersfield, Cal. (PST)					
	11:50a	*5:02p*	*107/814*	♫ 🍸 ✕	*Lax*
To Baltimore, Md. (EST)					
G	6:20p	7:08p	262	🍸	0
To Birmingham, Ala. (CST)					
	9:55a	11:57a	491	🍸	1
G	11:25a	2:57p	496/359	🍸 ✕	Was
G	3:35p	6:54p	599/391	🍸 🎩	Atl
To Boise, Id. (MST)					
	8:50a	*1:46p*	*225/375*	🍸 ✕	*Chi*
	11:50a	*4:31p*	*107/277*	🍸 ✕	*Chi*
	2:45p	6:25p	219/603	🍸 ✕	Chi
	4:25p	9:07p	583/717	🍸 ✕	Den
To Bristol/Kingsport/ Johnson City, Tenn. (EST)					
	1:40p	2:43p	895	🍸	0
To Buffalo, N.Y. (EST)					
	7:35p	8:18p	440	🍸	0
To Cedar Rapids/ Iowa City, Ia. (CST)					
	8:50a	*11:00a*	*225/721*	—	*Chi*
	11:50a	*1:55p*	*107/251*	🍸 🎩	*Chi*
	5:10p	7:00p	777/727	🍸 🎩	Chi
	7:40p	9:50p	676/879	🍸	Chi
To Charleston, W.V. (EST)					
	1:35p	2:14p	648	—	0
	7:45p	8:24p	200	—	0

From Pittsburgh, Penn. (Cont'd)

	Leave	Arrive	Flight	Service	Stops or Via
To Chicago, Ill. (CST)					
	8:50a	*9:19a (0)*	*225*	—	*0*
	11:30a	11:45a (M)	857	🍸 🎩	0
	11:50a	*12:16p (0)*	*107*	🍸 🎩	*0*
	2:45p	3:09p (0)	219	🍸	0
	4:25p	4:43p (M)	583	🍸	0
	5:10p	5:36p (0)	777	🍸 🎩	0
G	5:55p	7:42p (M)	994/775	🍸	Cle
	7:40p	8:05p (0)	676	🍸	0
To Cleveland, O. (EST)					
	12:45p	1:23p	230	—	0
	5:55p	6:33p	994	—	0
	7:35p	8:13p	234	—	0
To Denver, Colo. (MST)					
	6:50a	*9:44a*	*483/217*	🍸 ✕	*Chi*
	8:00a	*10:25a*	*89/601*	🍸 ✕	*Dtw*
	8:50a	*11:25a*	*225/263*	🍸 ✕	*Chi*
	11:30a	1:26p	857	🍸 ✕	1
	11:50a	*2:26p*	*107/463*	🍸 ✕	*Chi*
	2:45p	*5:06p*	*219/203*	♫ 🍸 🎩	*Chi*
	4:25p	6:46p	583	🍸 ✕	1
	5:10p	7:40p	777/461	🍸 ✕	Chi
	7:40p	*10:29p*	*676/237*	🍸 🎩	*Chi*
To Des Moines, Ia. (CST)					
	6:50a	9:44a	483/655	✕	Chi
	8:50a	*11:18a*	*225/497*	—	*Chi*
	11:50a	*2:02p*	*107/629*	🍸 🎩	*Chi*
	2:45p	4:58p	219/841	🍸	Chi
	5:10p	7:17p	777/239	🍸 🎩	Chi
	7:40p	9:59p	676/929	🍸	Chi
To Detroit, Mich. (EST)					
	8:00a	*8:56a*	*89*	—	*0*
To Eugene, Ore. (PST)					
	9:45a	2:48p	499/884	🍸 ✕	SFO
To Flint, Mich. (EST)					
	12:45p	3:20p	230/403	—	Cle
	5:55p	8:10p	994/909	—	Cle
To Fort Wayne, Ind. (EST)					
	12:45p	3:39p	230/429	—	Cle
	5:55p	8:14p	994/576	—	Cle
To Fresno, Cal. (PST)					
	9:45a	2:45p	499/885	🍸 ✕	SFO
	11:50a	*5:45p*	*107/882*	♫ 🍸 ✕	*Lax*
	4:25p	8:27p	583/385	🍸 ✕	Den
To Grand Junction, Colo. (MST)					
3 P	6:50a	10:35a	483/1401	🍸 ✕	Chi
1 H	*8:50a*	*12:45p*	*225/1403*	🍸 ✕	*Chi*
	11:30a	2:40p	857/719	🍸 ✕	Den
To Grand Rapids, Mich. (EST)					
	12:45p	3:30p	230/769	🍸	Cle
	5:55p	8:10p	994/692	🍸	Cle
To Hilo, Hi. (HST)					
	9:45a	4:35p	499/123	🎬 🍸 ✕	SFO
To Honolulu, Hi. (HST)					
	8:50a	*3:20p*	*225/953*	🎬 🍸 ✕	*Chi*
	9:45a	4:35p (H)	499/123	🎬 🍸 ✕	SFO
	9:45a	*4:45p*	*499/97*	🎬 🍸 ✕	*SFO*
	11:50a	*7:15p*	*107/5*	🎬 🍸 ✕	*Lax*
	2:45p	*10:15p*	*219/129*	🎬 🍸 ✕	*Chi*
To Jacksonville, Fla. (EST)					
	9:55a	1:18p	491/473	🍸 🎩	Atl
To Kansas City, Mo. (CST)					
	8:50a	*11:28a*	*225/485*	🍸 🎩	*Chi*
	11:50a	*2:18p*	*107/341*	🍸 🎩	*Chi*
G	5:10p	7:38p	777/139	🍸 🎩	Chi
To Knoxville, Tenn. (EST)					
G	5:05p	6:15p	881	🍸 🎩	0

Schedules shown in local time (F)—Friendship (J)—Kennedy (O)—O'Hare (Chicago) or
For Additional Schedules Call (D)—Dulles (K)—Oakland Ontario (Los Angeles)
United or Your Travel Agent (E)—Newark (L)—LaGuardia (S)—San Jose
PAGE 68 (T)—Fort Lauderdale (H)—Hilo (M)—Midway (W)—National

location of Western International Hotel

United Air Lines

From Pittsburgh, Penn. (Cont'd)

	Leave	Arrive	Flight	Service	Stops or Via
To Lansing, Mich. (EST)					
	12:45p	3:47p	230/681	—	Cle
	5:55p	8:42p	994/665	—	Cle
To Las Vegas, Nev. (PST)					
	6:50a	10:10a	483/501	♫ 🍸 ✕	Chi
	8:50a	*11:50a*	*225/723*	♫ 🍸 ✕	*Chi*
	11:30a	2:34p	857	🍸 ✕	2
	11:50a	*2:45p*	*107/345*	♫ 🍸 ✕	*Chi*
	2:45p	5:40p	219/321	🍸 ✕	Chi
	4:25p	8:24p	583/241	🍸 ✕	Den
	7:40p	10:35p	676/749	♫ 🍸 🎩	Chi
To Lincoln, Neb. (CST)					
	11:50a	*2:36p*	*107/831*	🍸 🎩	*Chi*
G	7:40p	10:26p	676/229	🍸	Chi
P	7:40p	11:09p	676/229	🍸	Chi
To Los Angeles, Cal. (PST)					
	6:50a	*10:40a*	*483/101*	♫ 🍸 ✕	*Chi*
	8:00a	*12:05p*	*89/81*	♫ 🍸 ✕	*Dtw*
	8:50a	*12:05p (0)*	*225/211*	🍸 ✕	*Chi*
	8:50a	*12:14p*	*225/103*	♫ 🍸 ✕	*Chi*
	9:45a	3:04p	499/519	🍸 ✕	SFO
	11:50a	*3:05p*	*107*	♫ 🍸 ✕	*1*
	2:45p	*6:03p*	*219/111*	♫ 🍸 ✕	*Chi*
	5:10p	8:30p	777/115	♫ 🍸 ✕	Chi
	5:10p	9:13p (0)	777/461	🍸 ✕	Chi
	7:40p	*11:20p*	*676/117*	♫ 🍸 🎩	*Chi*
To Miami/ Fort Lauderdale, Fla. (EST)					
	9:25a	*11:47a*	*563*	🍸 ✕	*0*
	10:10a	12:30p (T)	905	🍸 ✕	0
	12:00n	2:22p	577	🍸 ✕	0
4	3:30p	5:50p (T)	515	🍸 ✕	0
5 P	3:30p	5:50p (T)	515	🍸 ✕	0
	6:15p	8:37p	315	🍸 ✕	0
To Milwaukee, Wisc. (CST)					
	9:45a	10:03a	499	—	0
	5:55p	7:44p	994/301	🍸	Cle
To Minneapolis St. Paul, Minn. (CST)					
	6:50a	9:40a	483/759	✕	Chi
	8:50a	*11:35a*	*225/401*	—	*Chi*
G	11:30a	2:07p	857/573	🍸 🎩	Chi
	11:50a	*2:15p*	*107/671*	🍸 🎩	*Chi*
	2:45p	5:00p	219	🍸 🎩	1
	5:10p	7:35p	777/847	🍸 🎩	Chi
G	7:40p	10:22p	676/639	🍸	Chi
To Moline/Rock Island, ILL. Davenport, Ia. (CST)					
P	6:50a	9:25a	483	✕	2
	8:50a	*11:00a*	*225/659*	—	*Chi*
	11:50a	*1:55p*	*107/851*	🍸 🎩	*Chi*
	5:10p	7:10p	777/291	🍸 🎩	Chi
	7:40p	9:40p	676/821	🍸	Chi
To Monterey, Cal. (PST)					
	9:45a	2:23p	499/897	🍸 ✕	SFO
	11:50a	*4:44p*	*107/652*	♫ 🍸 ✕	*Lax*
To New Orleans, La. (CST)					
	8:05a	10:44a	327/397	🍸 ✕	Atl
	10:15a	11:32a	255	🍸 ✕	0
	6:10p	7:25p	259	🍸 ✕	0
To Newport News/Hampton/ Wmsburg, Va. (EST)					
G	6:20p	8:38p	262/678	🍸	Bal
To New York, N.Y. Newark, N.J. (EST)					
A	8:15a	9:20a (E)	404	✕	0
	3:45p	5:42p (E)	542	🍸	1
	4:55p	6:00p (E)	992	🍸	0
	7:10p	8:15p (E)	660	🍸 🎩	0

From Pittsburgh, Penn. (Cont'd)

	Leave	Arrive	Flight	Service	Stops or Via
To Omaha, Neb. (CST)					
A	6:50a	10:00a	483/797	✕	Chi
	8:50a	*11:34a*	*225/271*	—	*Chi*
	11:50a	*2:34p*	*107/911*	🍸 🎩	*Chi*
	2:45p	5:09p	219/247	🍸	Chi
	5:10p	7:29p	777/389	🍸 🎩	Chi
P	7:40p	10:19p	676/229	🍸	Chi
G	7:40p	10:19p	676/753	🍸	Chi
To Portland, Ore. (PST)					
	8:50a	*12:30p*	*225/141*	♫ 🍸 ✕	*Chi*
	11:30a	3:18p	857/855	♫ 🍸 ✕	Den
	11:50a	*3:20p*	*107/159*	♫ 🍸 ✕	*Chi*
	2:45p	6:10p	219/151	♫ 🍸 ✕	Chi
	5:10p	*8:30p*	*777/145*	♫ 🍸 ✕	*Chi*
	7:40p	12:22a	676/153	♫ 🍸 🎩	Chi
To Reno, Nev. (PST)					
	8:50a	*12:05p*	*225/221*	🍸 ✕	*Chi*
	2:45p	6:48p	219/603	🍸 ✕	Chi
	4:25p	8:37p	583/165	🍸 ✕	Den
To Rochester, N.Y. (EST)					
	4:00p	4:49p	906	🍸	0
	8:25p	9:14p	578	🍸	0
To Sacramento, Cal. (PST)					
	8:50a	*12:20p*	*225/253*	🍸 ✕	*Chi*
	11:30a	3:17p	857/951	🍸 ✕	Den
	11:50a	*4:55p*	*107/540*	♫ 🍸 ✕	*Lax*
	2:45p	6:05p	219/235	🍸 ✕	Chi
	4:25p	8:52p	583/177	🍸 ✕	Den
To Saginaw/Midland/Bay City, Mich. (EST)					
	5:55p	8:15p	994/396	—	Cle
To Salt Lake City, Ut. (MST)					
	8:50a	*12:20p*	*225/375*	🍸 ✕	*Chi*
	11:50a	*3:05p*	*107/277*	🍸 ✕	*Chi*
	2:45p	6:00p	219/343	🍸 ✕	Chi
	5:10p	8:30p	777/489	♫ 🍸 ✕	Chi
To San Diego, Cal. (PST)					
	8:50a	*12:10p*	*225*	🍸 ✕	*1*
	11:50a	*3:05p*	*107/171*	🍸 ✕	*Chi*
	5:10p	8:35p	777/333	🍸 ✕	Chi
To San Francisco/Oakland/ San Jose, Cal. (PST)					
	8:00a	*11:25a*	*89*	♫ 🍸 ✕	*1*
	8:50a	*12:20p (S)*	*225/943*	🍸 ✕	*Chi*
	8:50a	*12:25p (K)*	*225/649*	🍸 ✕	*Chi*
	8:50a	*12:35p*	*225/123*	♫ 🍸 ✕	*Chi*
	9:45a	12:55p	499	🍸 ✕	1
	11:50a	*3:30p*	*107/121*	♫ 🍸 ✕	*Chi*
	2:45p	*6:05p*	*219/129*	♫ 🍸 ✕	*Chi*
	2:45p	6:20p (S)	219/917	🍸 ✕	Chi
	4:25p	8:46p (K)	583/825	🍸 ✕	Den
	4:25p	8:49p (S)	583/441	🍸 ✕	Den
	5:10p	8:45p	777/135	♫ 🍸 ✕	Chi
	7:40p	12:02a	676/133	🍸 🎩	Chi
	7:40p	11:20p (K)	676/133	🍸 🎩	Chi
To Santa Barbara, Cal. (PST)					
	11:50a	*5:00p*	*107/804*	♫ 🍸 ✕	*Lax*
To Seattle/ Tacoma, Wash. (PST)					
	8:50a	*12:25p*	*225/143*	♫ 🍸 ✕	*Chi*
	11:50a	*3:25p*	*107/147*	♫ 🍸 ✕	*Chi*
	2:45p	6:10p	219/155	♫ 🍸 ✕	Chi
	5:10p	*8:25p*	*777/157*	♫ 🍸 ✕	*Chi*
	7:40p	11:10p	676/153	♫ 🍸 🎩	Chi
To South Bend, Ind. (EST)					
G	5:55p	8:12p	994/969	🍸	Cle
P	5:55p	9:02p	994/576	—	Cle
To Spokane, Wash. (PST)					
	4:25p	8:34p	583/687	🍸 ✕	Den

SERVICES:
🍸 Cocktails
Complimentary First Class
Nominal Sum in Coach
✕ Full meal service
🎩 Snack service
🎬 Wide screen movies
♫ Audio

For Decoding of Reference Marks See Inside of Back Cover.

PAGE 69

location of Western International Hotel

United Air Lines

From Pittsburgh, Penn. (Cont'd)

Leave	Arrive	Flight	Service	Stops or Via
To Stockton, Cal. (PST)				
9:45a	2:15p	499/829		SFO
To Tampa/St. Petersburg, Fla. (EST)				
9:45a	11:51a	581		0
9:55a	1:42p	491/641		Atl
12:10p	2:16p	993		0
6:35p	8:41p	193		0
To Toledo, O. (EST)				
12:45p	3:18p	230/779	—	Cle
5:55p	7:58p	994/357	—	Cle
To Vancouver, B.C. (PST)				
2:45p	7:33p	219/155		Chi
To Washington D.C./Baltimore, Md. (EST)				
8:15a	9:04a (W)	638		0
11:25a	12:14p (W)	496		0
6:20p	7:08p (F)	262		0
6:20p	7:09p (W)	658		0
To West Palm Beach, Fla. (EST)				
9:00a	11:14a	469		0
9:00a	11:14a	469		0
9:55a	1:46p	491/269		Atl
6:10p	9:46p	459/419		Atl
To Youngstown/Warren/Sharon, O. (EST)				
9:55a	10:22a	633	—	0
3:45p	4:12p	542	—	0
8:35p	9:02p	699	—	0

From Portland, Ore. (PST)
☎ 226-7211

Leave	Arrive	Flight	Service	Stops or Via
To Akron, Ohio/Canton, Ohio. (EST)				
10:30a	7:03p	152/552		Chi
1:25p	9:57p	146/442		Chi
12:30a	9:15a	156/864		Chi
To Allentown/Bethlehem/Easton, Penn. (EST)				
1:25p	10:09p	146/408		Chi
12:30a	12:15p	156/270		Chi
To Bakersfield, Cal. (PST) *				
4:15p	7:53p	417/809		SFO
To Baltimore, Md. (EST)				
7:45a	4:30p	40/42		Sea
8:00a	*4:50p*	*142/866*		*Chi*
10:30a	7:33p	152/678		Chi
12:10p	8:55p	354/174		Den
1:25p	11:15p	146/284		Chi
12:30a	9:37a	156/702		Chi
To Birmingham, Ala. (CST)				
11:00a	8:15p	377/896		Lax
To Boise, Id. (MST)				
8:35a	10:29a	922		0
10:40a	1:17p	278	—	1
4:45p	6:39p	868		0
To Boston, Mass. (EST)				
8:00a	5:25p	632/162		Den
10:30a	7:56p	152/776		Chi
1:25p	10:38p	146/492		Chi
12:30a	9:57a	156/346		Chi
To Buffalo, N.Y. (EST)				
8:00a	*5:13p*	*142/398*		*Chi*
12:30a	11:03a	156/330		Chi

From Portland, Ore. (Cont'd)

Leave	Arrive	Flight	Service	Stops or Via
To Cedar Rapids/Iowa City, Ia. (CST)				
8:00a	3:31p	632/460		Den
1:45p	9:32p	744/718		Den
To Charleston, W.V. (EST)				
10:30a	8:24p	152/200		Chi
To Chattanooga, Tenn. (EST)				
11:00a	9:57p	377/700		Lax
To Chicago, Ill. (CST)				
8:00a	*1:35p (O)*	*142*		*0*
8:00a	3:01p (M)	632/262		Den
10:30a	4:10p (O)	152		0
12:10p	6:51p (M)	354/574		Den
1:25p	6:59p (O)	146		0
12:30a	6:00a (O)	156		0
To Cleveland, O. (EST)				
8:00a	*4:23p*	*142/426*		*Chi*
10:30a	7:01p	152/358		Chi
1:25p	10:06p	146/150		Chi
12:30a	*9:11a*	*156/158*		*Chi*
To Columbus, O. (EST)				
8:00a	*4:25p*	*142/668*		*Chi*
1:25p	9:45p	146/736		Chi
12:30a	9:12a	156/684		Chi
To Dayton, O. (EST)				
8:00a	*4:16p*	*142/708*		*Chi*
1:25p	9:36p	146		1
12:30a	9:26a	156/318		Chi
To Denver, Colo. (MST)				
8:00a	11:10a	632		0
12:10p	3:20p	354		0
1:45p	4:51p	744		0
5:15p	8:21p	274		0
To Des Moines, Ia. (CST)				
8:00a	2:47p	632/376		Den
1:45p	8:52p	744/176		Den
To Detroit, Mich. (EST)				
8:00a	4:23p	632/208		Den
10:30a	7:10p	152		1
12:10p	8:23p	354/964		Den
1:25p	9:40p	146/348		Chi
12:30a	*9:01a*	*156/990*		*Chi*
To Eugene, Ore. (PST)				
7:05a	8:12a	995	—	1
4:00p	4:31p	325	—	0
To Flint, Mich. (EST)				
8:00a	*4:53p*	*142/538*		*Chi*
1:25p	9:24p	146/626		Chi
12:30a	11:11a	156/968		Chi
To Fort Wayne, Ind. (EST)				
10:30a	7:21p	152/448		Chi
P 1:25p	12:15a	146/960		Chi
G 1:25p	11:38p	146/546		Chi
12:30a	11:15a	156/790		Chi
To Fresno, Cal. (PST)				
10:45a	2:45p	537/885		SFO
1:10p	5:00p	693/631		SFO
4:15p	7:40p	417/325		SFO
7:30p	10:30p	283/583		SFO
To Grand Rapids, Mich. (EST)				
8:00a	*5:02p*	*142/628*		*Chi*
1:25p	9:31p	146/944		Chi
12:30a	10:17a	156/642		Chi

The friendly skies of your land
United Air Lines

dules shown in local time (F)—Friendship (J)—Kennedy (O)—O'Hare (Chicago) or
Additional Schedules Call (D)—Dulles (K)—Oakland Ontario (Los Angeles)
ted or Your Travel Agent (E)—Newark (L)—LaGuardia (S)—San Jose
GE 70 (T)—Fort Lauderdale (H)—Hilo (M)—Midway (W)—National

location of Western International Hotel

United Air Lines

From Portland, Ore. (Cont'd)

Leave	Arrive	Flight	Service	Stops or Via
To Hartford, Conn. Springfield, Mass. (EST)				
8:00a	*5:25p*	*142/276*		*Chi*
10:30a	7:47p	152/104		Chi
1:25p	10:37p	146/128		Chi
12:30a	10:02a	156		1
To Hilo, Hi. (HST)				
8:15a	*2:55p*	*289/101*		*Lax*
10:45a	4:35p	537/123		SFO
To Honolulu, Hi. (HST)				
8:15a	*2:55p (H)*	*289/101*		*Lax*
10:45a	4:35p (H)	537/123		SFO
10:45a	*4:45p*	*537/97*		*SFO*
4:15p	*10:15p*	*417/129*		*SFO*
To Huntsville, Ala. (CST)				
11:00a	8:06p	377/700		Lax
To Kansas City, Mo. (CST)				
8:00a	2:22p	632/282		Den
To Knoxville, Tenn. (EST)				
11:00a	10:22p	377/896		Lax
To Lansing, Mich. (EST)				
8:00a	*4:05p*	*142/538*		*Chi*
1:25p	9:43p	146/862		Chi
12:30a	10:19a	156/648		Chi
To Lincoln, Neb. (CST)				
1:45p	8:18p	744/718		Den
To Los Angeles, Cal. (PST)				
8:15a	10:12a	289		0
A 8:30a	12:06p	365/511		SFO
11:00a	12:56p	377		0
1:00p	2:56p	729		0
1:10p	5:04p	693/523		SFO
2:35p	5:19p	319		1
4:15p	6:13p	487		0
5:30p	9:04p	295/533		SFO
G 6:35p	8:33p	739		0
7:30p	12:59a	283/543		SFO
To Medford, Ore. (PST)				
6:55p	7:40p	843		0
To Memphis, Tenn. (CST)				
11:00a	6:55p	377/700		Lax
To Milwaukee, Wisc. (CST)				
8:00a	3:19p	632/414		Den
12:10p	6:54p	354/742		Den
1:45p	9:24p	744/832		Den
To Modesto, Cal. (PST)				
10:45a	2:50p	537/829		SFO
To Moline/Rock Island, ILL. Davenport, Ia. (CST)				
8:00a	3:50p	632/376		Den
1:45p	9:08p	744/946		Den
To Monterey, Cal. (PST)				
10:45a	2:23p	537/897		SFO
2:05p	5:48p	915/257		SFO
7:30p	10:06p	283/849		SFO
To Muskegon, Mich. (EST)				
1:25p	9:43p	146/834		Chi
To Newport News/Hampton/Wmsburg, Va. (EST)				
10:30a	8:38p	152/678		Chi
1:25p	10:27p	146/356		Chi
12:30a	12:21p	156/706		Chi

From Portland, Ore. (Cont'd)

Leave	Arrive	Flight	Service	Stops or Via
To New York, N.Y. Newark, N.J. (EST)				
7:45a	4:55p (J)	40		1
8:00a	*5:16p (E)*	*142/120*		*Chi*
8:00a	*5:25p (J)*	*142/464*		*Chi*
G 8:00a	6:12p (L)	632/244		Den
10:30a	7:52p (E)	152/144		Chi
10:30a	7:55p (J)	152/374		Chi
10:30a	8:00p (L)	152/922		Chi
12:10p	9:25p (J)	354/178		Den
12:10p	9:25p (E)	354		1
1:25p	12:45a (J)	146/130		Chi
1:25p	*10:28p (E)*	*146/786*		*Chi*
G 1:25p	10:47p (L)	146/928		Chi
9:20p	6:15a (J)	48		1
A 12:30a	9:44a (L)	156/900		Chi
12:30a	9:46a (E)	156/446		Chi
12:30a	*9:52a (J)*	*156/118*		*Chi*
12:30a	11:17a (L)	156/904		Chi
To Norfolk/Portsmouth, Virginia Beach Va. (EST)				
8:00a	*5:05p*	*142/216*		*Chi*
1:25p	10:30p	146/232		Chi
12:30a	11:35a	156/706		Chi
To Omaha, Neb. (CST)				
8:00a	2:18p	632/460		Den
12:10p	6:23p	354/382		Den
1:45p	8:28p	744/730		Den
To Pendleton, Ore. (PST)				
10:40a	11:18a	278	—	0
G 9:40p	10:18p	524	—	0
To Philadelphia, Penn. (EST)				
8:00a	*5:14p*	*142/394*		*Chi*
10:30a	7:38p	152/890		Chi
12:10p	10:10p	354/964		Den
1:25p	12:33a	146/820		Chi
1:25p	*10:18p*	*146/218*		*Chi*
12:30a	10:06a	156/784		Chi
To Pittsburgh, Penn. (EST)				
8:00a	*4:31p*	*142/764*		*Chi*
10:30a	7:10p	152/200		Chi
12:10p	9:28p	354/574		Den
1:25p	*9:59p*	*146/108*		*Chi*
12:30a	*9:26a*	*156/962*		*Chi*
To Providence, R.I. (EST)				
10:30a	8:00p	152/756		Chi
To Reno, Nev. (PST)				
9:30a	10:38a	541		0
2:05p	3:13p	915		0
7:00p	8:08p	281		0
To Richmond, Va. (EST)				
G 10:30a	9:57p	152/490		Chi
12:30a	12:35p	156/272		Chi
To Rochester, N.Y. (EST)				
8:00a	*5:48p*	*142/362*		*Chi*
10:30a	7:18p	152/794		Chi
12:30a	12:03p	156/330		Chi
To Sacramento, Cal. (PST)				
9:30a	11:35a	541		1
2:35p	3:47p	319		0
7:00p	9:05p	281		1
G 7:30p	10:32p	283/842		SFO
To Saginaw/Midland/Bay City, Mich. (EST)				
8:00a	*4:15p*	*142/224*		*Chi*
10:30a	6:42p	152/548		Chi
12:30a	10:25a	156/968		Chi
To Salem, Ore. (PST)				
7:05a	7:30a	995	—	0

SERVICES:
Cocktails
Complimentary First Class
Nominal Sum in Coach
Full meal service
Snack service
Wide screen movies
Audio

For Decoding of Reference Marks See Inside of Back Cover.

location of Western International Hotel

United Air Lines

From Portland, Ore. (Cont'd)

	Leave	Arrive	Flight	Service	Stops or Via
To Salt Lake City, Ut. (MST)					
	8:35a	11:44a	922		1
	10:40a	2:34p	278		2
	4:45p	7:54p	868		1
To San Diego, Cal. (PST)					
	8:15a	11:28a	289/320		Lax
	4:15p	8:13p	487/77		Lax
G	6:35p	10:08p	739/65		Lax
To San Francisco/Oakland/ San Jose, Cal. (PST)					
A	8:30a	10:00a	365		0
	10:00a	11:30a (K)	625		0
	10:45a	12:20p	537		0
	1:10p	2:45p	693		0
	1:35p	3:08p (K)	369		0
	4:00p	5:30p (K)	845		0
	4:15p	5:45p	417		0
	5:30p	7:05p	295		0
	7:30p	9:00p	283		0
To Santa Barbara, Cal. (PST)					
	4:15p	8:14p	417/985		SFO
To Seattle/ Tacoma, Wash. (PST)					
	7:45a	8:21a	40	—	0
	9:20a	9:56a	206	—	0
	9:25a	10:01a	587	—	0
	11:05a	11:41a	312	—	0
	2:50p	3:26p	698	—	0
	4:25p	5:00p	886	—	0
	5:45p	6:21p	792	—	0
	9:20p	9:56p	48	—	0
To South Bend, Ind. (EST)					
	8:00a	*4:04p*	*142/334*		*Chi*
	10:30a	7:39p	152/256		Chi
	1:25p	11:27p	146/960		Chi
	12:30a	10:26a	156/790		Chi
To Spokane, Wash. (PST)					
	8:00p	8:50p	418		0
To Stockton, Cal. (PST)					
	10:45a	2:15p	537/829		SFO
To Toledo, O. (EST)					
	8:00a	*4:37p*	*142/762*		*Chi*
	10:30a	6:37p	152/680		Chi
	1:25p	9:35p	146/468		Chi
	12:30a	10:42a	156/892		Chi
To Toronto, Ont. (EST)					
	10:30a	7:13p	152/682		Chi
	1:25p	10:27p	146/772		Chi
	12:30a	11:00a	156/640		Chi
To Vancouver, B.C. (PST)					
	9:25a	12:38p	587/388	—	Sea
	11:05a	2:53p	312/43	—	Sea
	2:50p	5:33p	698/887	—	Sea
	5:45p	7:33p	792/155	—	Sea
To Washington D.C./ Baltimore, Md. (EST)					
	7:45a	4:30p (F)	40/42		Sea
	8:00a	*4:47p (W)*	*142/634*		*Chi*
	8:00a	*4:50p (F)*	*142/866*		*Chi*
	8:00a	4:55p (D)	632		1
	10:30a	7:33p (F)	152/678		Chi
	10:30a	8:01p (W)	152/488		Chi
	10:30a	9:03p (D)	152/490		Chi
	12:10p	8:55p (F)	354/174		Den
	12:10p	9:10p (D)	354/644		Den
	1:25p	10:00p (W)	146/278		Chi
	1:25p	11:15p (F)	146/284		Chi
A	12:30a	9:36a (W)	156/322		Chi
	12:30a	9:37a (F)	156/702		Chi
	12:30a	11:16a (W)	156/272		Chi

From Portland, Ore. (Cont'd)

	Leave	Arrive	Flight	Service	Stops or Via
To Youngstown/Warren/ Sharon, O. (EST)					
	8:00a	*4:30p*	*142/336*		*Chi*
P	10:30a	7:47p	152/552		Chi
G	1:25p	11:01p	146/952		Chi

From Providence, R.I. (EST)

☎ 831-6950

	Leave	Arrive	Flight	Service	Stops or Via
To Atlanta, Ga. (EST)					
	8:45a	1:37p	209/407		Cle
To Boise, Id. (MST)					
	8:00a	1:46p	211/375		Chi
To Cedar Rapids/ Iowa City, Ia. (CST)					
	8:00a	11:00a	211/721		Chi
	8:45a	1:55p	209/251		Chi
G	4:10p	7:00p	291/727		Chi
To Chicago, Ill. (CST)					
	8:00a	9:21a (O)	211		0
P	8:45a	11:02a (M)	209/367		Cle
	8:45a	11:07a (O)	209		1
G	4:10p	5:31p (O)	291		0
To Cleveland, O. (EST)					
	8:45a	10:21a	209	—	0
To Denver, Colo. (MST)					
	8:00a	11:25a	211/263		Chi
	8:45a	1:17p	209/701		Cle
G	4:10p	7:40p	291/461		Chi
To Des Moines, Ia. (CST)					
	8:00a	11:18a	211/497		Chi
	8:45a	2:02p	209/629		Chi
G	4:10p	7:17p	291/239		Chi
To Flint, Mich. (EST)					
	8:45a	11:55a	209/423	—	Cle
To Fort Wayne, Ind. (EST)					
	8:45a	11:34a	209/249	—	Cle
To Grand Rapids, Mich. (EST)					
	8:45a	11:50a	209/455		Cle
To Hilo, Hi. (HST)					
•	8:00a	4:35p	211/123		Chi
To Honolulu, Hi. (HST)					
	8:00a	*3:20p*	*211/953*		*Chi*
	8:00a	4:35p (H)	211/123		Chi
To Kansas City, Mo. (CST)					
	8:00a	11:28a	211/485		Chi
	8:45a	2:18p	209/341		Chi
G	4:10p	7:38p	291/139		Chi
To Lansing, Mich. (EST)					
	8:45a	11:37a	209/923	—	Cle
To Las Vegas, Nev. (PST)					
	8:00a	*11:50a*	*211/723*		*Chi*
	8:45a	2:45p	209/345		Cle
To Lincoln, Neb. (CST)					
	8:45a	2:36p	209/831		Chi
To Los Angeles, Cal. (PST)					
	8:00a	12:05p (O)	211		1
	8:00a	*12:14p*	*211/103*		*Chi*
	8:45a	*3:05p*	*209/107*		*Chi*
G	4:10p	8:30p	291/115		Chi
G	4:10p	9:13p (O)	291/461		Chi
To Milwaukee, Wisc. (CST)					
	8:45a	11:14a	209/701		Cle

Schedules shown in local time (F)—Friendship (J)—Kennedy (O)—O'Hare (Chicago) or
For Additional Schedules Call (D)—Dulles (K)—Oakland Ontario (Los Angeles)
United or Your Travel Agent (E)—Newark (L)—LaGuardia (S)—San Jose
PAGE 72 (T)—Fort Lauderdale (H)—Hilo (M)—Midway (W)—National

location of Western International Hotel

United Air Lines

From Providence, R.I. (Cont'd)

	Leave	Arrive	Flight	Service	Stops or Via
To Minneapolis St. Paul, Minn. (CST)					
	8:00a	11:35a	211/401		Chi
	8:45a	11:38a	209/317		Cle
G	4:10p	7:35p	291/847		Chi
To Moline/Rock Island, ILL. Davenport, Ia. (CST)					
	8:00a	11:00a	211/659		Chi
	8:45a	1:55p	209/851		Chi
G	4:10p	7:10p	291		1
To Omaha, Neb. (CST)					
	8:00a	11:34a	211/271		Chi
	8:45a	1:59p	209/285		Chi
G	4:10p	7:29p	291/389		Chi
To Pendleton, Ore. (PST)					
	8:00a	1:57p	211/375		Chi
To Portland, Ore. (PST)					
	8:00a	12:30p	211/141		Chi
	8:45a	3:20p	209/159		Chi
G	*4:10p*	*8:30p*	*291/145*		*Chi*
To Reno, Nev. (PST)					
	8:00a	12:05p	211/221		Chi
To Sacramento, Cal. (PST)					
	8:00a	12:20p	211/253		Chi
To Saginaw/Midland/Bay City, Mich. (EST)					
	8:45a	12:42p	209/423	—	Cle
To Salt Lake City, Ut. (MST)					
	8:00a	12:20p	211/375		Chi
	8:45a	3:05p	209/277		Chi
G	4:10p	8:30p	291/489		Chi
To San Diego, Cal. (PST)					
	8:00a	*12:10p*	*211/225*		*Chi*
	8:45a	3:05p	209/171		Chi
G	4:10p	8:35p	291/333		Chi
To San Francisco/Oakland/ San Jose, Cal. (PST)					
	8:00a	12:20p (S)	211/943		Chi
	8:00a	12:25p (K)	211/649		Chi
	8:00a	12:35p	211/123		Chi
	8:45a	3:30p	209/121		Chi
G	4:10p	8:45p	291/135		Chi
To Seattle/ Tacoma, Wash. (PST)					
	8:00a	12:25p	211/143		Chi
	8:45a	*3:25p*	*209/147*		*Chi*
G	*4:10p*	*8:25p*	*291/157*		*Chi*
To South Bend, Ind. (EST)					
	8:45a	12:22p	209/249	—	Cle
To Toledo, O. (EST)					
	8:45a	11:33a	209/947	—	Cle

From Raleigh

☎ (800)241-2150
Durham N.C. (EST)
☎ (800)241-2150

	Leave	Arrive	Flight	Service	Stops or Via
To Asheville, N.C. (EST)					
	8:30p	9:17p	627		0
To Atlanta, Ga. (EST)					
	8:30p	10:25p	627		1
To Charlotte, N.C. (EST)					
	2:50p	3:22p	815	—	0
To Los Angeles, Cal. (PST)					
	2:50p	6:25p	815		2

From Raleigh/ Durham N.C. (Cont'd)

	Leave	Arrive	Flight	Service	Stops or Via
To Memphis, Tenn. (CST)					
	2:50p	4:09p	815		1
To Miami/ Fort Lauderdale, Fla. (EST)					
	8:30p	1:07a	627/883		Atl
To New York, N.Y. Newark, N.J. (EST)					
	1:30p	2:42p (E)	824		0
	6:05p	7:15p (E)	610		0
To San Francisco/Oakland/ San Jose, Cal. (PST)					
	2:50p	8:02p	815		3

From Reno, Nev. (PST)

☎ 329-1020

	Leave	Arrive	Flight	Service	Stops or Via
To Akron, Ohio/ Canton, Ohio. (EST)					
	10:35a	7:03p	890/552		Chi
To Bakersfield, Cal. (PST)					
	7:10a	10:04a	877/893	—	SFO
	3:45p	7:53p	915/809		SFO
To Baltimore, Md. (EST)					
	8:30a	5:50p	414/282		Den
	10:35a	7:33p	890/678		Chi
	12:35p	8:55p	178/174		Den
To Boise, Id. (MST)					
	9:35a	11:30a	374	—	0
To Boston, Mass. (EST)					
	7:10a	4:40p	877/92		SFO
	8:30a	5:25p	414/162		Den
	10:35a	7:56p	890/776		Chi
	12:35p	10:38p	178/492		Den
	8:20p	*6:00a*	*757/96*		*SFO*
To Cedar Rapids/ Iowa City, Ia. (CST)					
	8:30a	3:31p	414/460		Den
To Charleston, W.V. (EST)					
	10:35a	8:24p	890/200		Chi
To Chicago, Ill. (CST)					
	8:30a	2:59p (O)	414/280		Den
	8:30a	3:01p (M)	414/262		Den
	10:35a	3:59p (O)	890		0
	12:35p	6:51p (M)	178/574		Den
	12:35p	7:00p (O)	178/492		Den
G	11:15p	6:15a (O)	973/136		SFO
To Cleveland, O. (EST)					
	8:30a	4:25p	414/244		Den
	10:35a	7:01p	890/358		Chi
To Denver, Colo. (MST)					
	8:30a	11:19a	414		0
	12:35p	3:24p	178		0
To Des Moines, Ia. (CST)					
	8:30a	2:47p	414/376		Den
To Detroit, Mich. (EST)					
	8:30a	4:23p	414/208		Den
	10:35a	7:10p	890/152		Chi
	12:35p	8:23p	178/964		Den
To Elko, Nev. (PST)					
	1:05p	1:58p	816		0

SERVICES:
Cocktails
Complimentary First Class
. Nominal Sum in Coach
Full meal service
Snack service
Wide screen movies
♫ Audio

For Decoding of Reference Marks See Inside of Back Cover.

PAGE 73

location of Western International Hotel

United Air Lines

From Reno, Nev. (Cont'd)

	Leave	Arrive	Flight	Service	Stops or Via
To Ely, Nev. (PST)					
	1:05p	2:47p	816		1
To Fort Wayne, Ind. (EST)					
	10:35a	7:21p	890/448		Chi
To Hartford, Conn. Springfield, Mass. (EST)					
	10:35a	7:47p	890/104		Chi
To Hilo, Hi. (HST)					
	9:55a	4:35p	837/123		SFO
To Honolulu, Hi. (HST)					
	7:10a	*12:15p*	*877/181*		*SFO*
	9:55a	4:35p (H)	837/123		SFO
	9:55a	*4:45p*	*837/97*		*SFO*
	3:45p	*10:15p*	*915/129*		*SFO*
To Kansas City, Mo. (CST)					
	8:30a	2:22p	414/282		Den
To Los Angeles, Cal. (PST)					
	7:10a	10:04a	877/507		SFO
	9:55a	1:04p	837/700		SFO
	12:30p	3:04p	221/519		SFO
	3:45p	6:04p	915/525		SFO
	7:15p	8:20p	603		0
	8:20p	12:59a	757/543		SFO
To Milwaukee, Wisc. (CST)					
	8:30a	3:19p	414		1
	12:35p	6:54p	178/742		Den
To Moline/Rock Island, ILL. Davenport, Ia. (CST)					
	8:30a	3:50p	414/376		Den
To Monterey, Cal. (PST)					
	12:30p	2:23p	221/897		SFO
	3:45p	5:48p	915/257		SFO
	8:20p	10:06p	757/849		SFO
To Newport News/Hampton/ Wmsburg, Va. (EST)					
	10:35a	8:38p	890/678		Chi
To New York, N.Y. Newark, N.J. (EST)					
	7:10a	*4:45p (J)*	*877/22*		*SFO*
	8:30a	5:25p (E)	414/454		Den
	8:30a	*5:27p (J)*	*414/160*		*Den*
G	8:30a	6:12p (L)	414/244		Den
	10:35a	7:52p (E)	890/144		Chi
	10:35a	7:55p (J)	890/374		Chi
	10:35a	8:00p (L)	890/922		Chi
	12:30p	12:45a (J)	221/130		SFO
	12:35p	9:25p (E)	178/354		Den
	12:35p	9:25p (J)	178		1
P	8:20p	5:55a (J)	757/36		SFO
To Omaha, Neb. (CST)					
	8:30a	2:18p	414/460		Den
	12:35p	6:23p	178/382		Den
To Philadelphia, Penn. (EST)					
	8:30a	5:15p	414/694		Den
	10:35a	7:38p	890		1
	12:35p	10:10p	178/964		Den
To Pittsburgh, Penn. (EST)					
	8:30a	5:38p	414/262		Den
	10:35a	7:10p	890/200		Chi
	12:35p	9:28p	178/574		Den
To Portland, Ore. (PST)					
	9:25a	10:38a	312		0
	2:50p	4:03p	886		0
	5:30p	6:43p	970		0
To Providence, R.I. (EST)					
	10:35a	8:00p	890/756		Chi

From Reno, Nev. (Cont'd)

	Leave	Arrive	Flight	Service	Stops or Via
To Richmond, Va. (EST)					
G	10:35a	9:57p	890/490		Chi
To Rochester, N.Y. (EST)					
	10:35a	7:18p	890/794		Chi
To Sacramento, Cal. (PST)					
	11:05a	11:35a	541		0
	8:35p	9:05p	281		0
To Saginaw/Midland/Bay City, Mich. (EST)					
	10:35a	6:42p	890/548		Chi
To Salt Lake City, Ut. (MST)					
	1:05p	4:55p	816		2
To San Diego, Cal. (PST)					
	7:15p	10:08p	603/65		Lax
To San Francisco/Oakland/ San Jose, Cal. (PST)					
	7:10a	7:55a	877		0
	9:55a	10:48a	837		0
	12:30p	1:15p	221		0
	3:45p	4:30p	915		0
	8:20p	9:05p	757		0
G	11:15p	11:59p	973		0
To Santa Barbara, Cal. (PST)					
	7:10a	10:04a	877/588		SFO
	3:45p	8:14p	915/985		SFO
To Seattle/ Tacoma, Wash. (PST)					
	9:25a	11:41a	312		1
	2:50p	5:00p	886		1
	6:45p	8:11p	710		0
To South Bend, Ind. (EST)					
	10:35a	7:39p	890/256		Chi
To Spokane, Wash. (PST)					
	5:30p	8:50p	970/418		Pdx
To Toledo, O. (EST)					
	10:35a	6:37p	890/680		Chi
To Toronto, Ont. (EST)					
	10:35a	7:13p	890/682		Chi
To Vancouver, B.C. (PST)					
	9:25a	2:53p	312/43		Sea
	2:50p	7:33p	886/155		Sea
	6:45p	10:23p	710/41		Sea
To Washington D.C./ Baltimore, Md. (EST)					
	8:30a	4:55p (D)	414/632		Den
	8:30a	5:50p (F)	414/282		Den
	10:35a	7:33p (F)	890/678		Chi
	10:35a	8:01p (W)	890/488		Chi
	10:35a	9:03p (D)	890/490		Chi
	12:35p	8:55p (F)	178/174		Den
	12:35p	9:10p (D)	178/644		Den
To Youngstown/Warren/ Sharon, O. (EST)					
P	10:35a	7:47p	890/552		Chi

From Richmond, Va. (EST)

☎ 644-3441

	Leave	Arrive	Flight	Service	Stops or Via
To Bakersfield, Cal. (PST)					
	10:50a	5:02p	59/814		Lax
To Cedar Rapids/ Iowa City, Ia. (CST)					
	7:20a	11:00a	271/721		Chi
	4:15p	9:50p	273/879		Chi

From Richmond, Va. (Cont'd)

	Leave	Arrive	Flight	Service	Stops or Via
To Chicago, Ill. (CST)					
	7:20a	9:16a (O)	271		1
A	7:20a	9:20a (M)	271/567		Was
	4:15p	6:23p (O)	273		1
To Cleveland, O. (EST)					
	7:20a	10:15a	271/423		Was
To Denver, Colo. (MST)					
	7:20a	11:25a	271/263		Chi
	10:50a	1:25p	59/743		Was
	4:15p	7:00p	273/167		Was
To Des Moines, Ia. (CST)					
P	7:20a	10:52a	271/567		Was
	7:20a	11:18a	271/497		Chi
	4:15p	9:59p	273/929		Chi
To Flint, Mich. (EST)					
	7:20a	11:55a	271/423		Was
To Fresno, Cal. (PST)					
	10:50a	5:45p	59/882		Lax
To Hilo, Hi. (HST)					
	7:20a	4:35p	271/123		Chi
To Honolulu, Hi. (HST)					
	7:20a	*3:20p*	*271/953*		*Chi*
	7:20a	4:35p (H)	271/123		Chi
	10:50a	*7:15p*	*59/5*		*Lax*
To Kansas City, Mo. (CST)					
	7:20a	11:28a	271/485		Chi
To Las Vegas, Nev. (PST)					
	7:20a	*11:50a*	*271/723*		*Chi*
	4:15p	10:35p	273/749		Chi
To Lincoln, Neb. (CST)					
G	4:15p	10:26p	273/229		Chi
To Los Angeles, Cal. (PST)					
	7:20a	12:05p (O)	271/211		Chi
	7:20a	*12:14p*	*271/103*		*Chi*
	10:50a	2:31p	59		1
I	4:15p	8:05p	273/55		Was
B	*4:15p*	*8:05p*	*273/55*		*Was*
	4:15p	*11:20p*	*273/117*		*Chi*
To Milwaukee, Wisc. (CST)					
	7:20a	10:03a	271/499		Was
To Minneapolis St. Paul, Minn. (CST)					
	7:20a	11:35a	271/401		Chi
G	4:15p	10:22p	273/639		Chi
To Moline/Rock Island, ILL. Davenport, Ia. (CST)					
	7:20a	11:00a	271/659		Chi
	4:15p	9:40p	273/821		Chi
To Monterey, Cal. (PST)					
	10:50a	4:44p	59/652		Lax
To Omaha, Neb. (CST)					
	7:20a	11:34a	271		2
P	4:15p	10:19p	273/229		Chi
G	4:15p	10:19p	273/753		Chi
To Philadelphia, Penn. (EST)					
	4:15p	8:20p	273/320		Was
To Pittsburgh, Penn. (EST)					
	7:20a	9:12a	271/499		Was
To Portland, Ore. (PST)					
	7:20a	12:30p	271/141		Chi
	4:15p	9:08p	273/167		Was

From Richmond, Va. (Cont'd)

	Leave	Arrive	Flight	Service	Stops or Via
To Reno, Nev. (PST)					
	7:20a	12:05p	271/221		Chi
	10:50a	5:05p	59/970		Lax
To Rochester, N.Y. (EST)					
	7:20a	9:58a	271/646		Was
To Sacramento, Cal. (PST)					
	7:20a	12:20p	271/253		Chi
	10:50a	4:55p	59/540		Lax
To Salt Lake City, Ut. (MST)					
	7:20a	12:20p	271/375		Chi
To San Diego, Cal. (PST)					
	7:20a	*12:10p*	*271/225*		*Chi*
To San Francisco/Oakland/ San Jose, Cal. (PST)					
	7:20a	12:20p (S)	271/943		Chi
	7:20a	12:25p (K)	271/649		Chi
	7:20a	12:35p	271/123		Chi
	10:50a	5:02p	59/520		Lax
	4:15p	12:02a	273/133		Chi
	4:15p	*8:28p*	*273/57*		*Was*
	4:15p	11:20p (K)	273/133		Chi
To Santa Barbara, Cal. (PST)					
	10:50a	5:00p	59/804		Lax
To Seattle/ Tacoma, Wash. (PST)					
	7:20a	12:25p	271/143		Chi
	10:50a	3:40p	59/743		Was
	4:15p	11:10p	273/153		Chi
To Washington D.C./ Baltimore, Md. (EST)					
	7:20a	7:50a (W)	271		0
	10:50a	11:40a (D)	59		0
	4:15p	5:05p (D)	273		0
G	10:35p	11:25p (D)	838		0

From Rochester, N.Y. (EST)

☎ 232-1550

	Leave	Arrive	Flight	Service	Stops or Via
To Atlanta, Ga. (EST)					
	9:35a	11:38a	265		0
	12:30p	5:54p	330/731		Was
	5:45p	7:45p	419		0
To Baltimore, Md. (EST)					
G	4:50p	7:08p	751/262		Pit
G	8:40p	9:32p	937		0
To Birmingham, Ala. (CST)					
	9:35a	11:57a	265/491		Atl
To Boise, Id. (MST)					
	7:20a	1:46p	797/375		Chi
	10:50a	4:31p	899/277		Chi
To Buffalo, N.Y. (EST)					
	2:05p	2:29p	987		0
	4:00p	4:24p	139		0
5 P	9:45p	10:09p	996		0
4	9:45p	10:09p	996		0
To Cedar Rapids/ Iowa City, Ia. (CST)					
	7:20a	11:00a	797/721		Chi
	10:50a	1:55p	899/251		Chi
	4:00p	7:00p	139/727		Chi
To Chicago, Ill. (CST)					
	7:20a	7:55a (O)	797		0
	10:50a	11:28a (O)	899		0
	4:00p	5:23p (O)	139		1

Schedules shown in local time (F)—Friendship (J)—Kennedy (O)—O'Hare Chicago
For Additional Schedules Call (D)—Dulles (K)—Oakland Ontario San Angeles
United or Your Travel Agent (E)—Newark (L)—LaGuardia (S)—San Jose
(T)—Fort Lauderdale (H)—Hilo (M)—Midway (W)—Kennedy

location of Western International Hotel

Coach
Full meal service
Snack service
Wide screen movies
Audio

For Decoding of Reference Marks See Inside of Back Cover.

location of Western International Hotel

United Air Lines

From Rochester, N.Y. (Cont'd)

	Leave	Arrive	Flight	Service	Stops or Via
To Denver, Colo. (MST)					
	7:20a	*9:44a*	*797/217*		*Chi*
	10:50a	2:26p	899/463		Chi
	4:00p	7:40p	139/461		Chi
To Des Moines, Ia. (CST)					
	7:20a	9:44a	797/655		Chi
	10:50a	2:02p	899/629		Chi
	4:00p	7:17p	139/239		Chi
To Grand Junction, Colo. (MST)					
3 P	7:20a	10:35a	797/1401		Chi
To Greensboro/High Pt/ Winston-Salem, N.C. (EST)					
	12:30p	2:50p	330/642		Was
To Hilo, Hi. (HST)					
	7:20a	*2:55p*	*797/101*		*Chi*
	7:20a	*3:20p*	*797/953*		*Chi*
To Huntsville, Ala. (CST)					
A	7:00a	10:25a	677/597		Was
G	12:30p	4:46p	330/591		Was
G	6:20p	9:30p	362/593		Was
To Jacksonville, Fla. (EST)					
	9:35a	1:18p	265/473		Atl
To Kansas City, Mo. (CST)					
	7:20a	11:28a	797/485		Chi
	10:50a	2:18p	899/341		Chi
G	4:00p	7:38p	139		2
To Knoxville, Tenn. (EST)					
A	7:00a	10:21a	677/597		Was
G	6:20p	9:21p	362/593		Was
To Las Vegas, Nev. (PST)					
	7:20a	10:10a	797/501		Chi
	10:50a	2:45p	899/345		Chi
To Lincoln, Neb. (CST)					
H	7:20a	10:53a	797/655		Chi
	10:50a	2:36p	899/831		Chi
To Los Angeles, Cal. (PST)					
	7:20a	*10:40a*	*797/101*		*Chi*
	7:20a	12:05p (O)	797/211		Chi
	10:50a	*3:05p*	*899/107*		*Chi*
	4:00p	8:30p	139/115		Chi
	4:00p	9:13p (O)	139/461		Chi
To Miami/ Fort Lauderdale, Fla. (EST)					
	9:00a	11:50a	201		0
	9:35a	1:53p	265/575		Atl
	9:35a	1:55p (T)	265		1
5 P	2:05p	5:50p	987		1
4	2:05p	5:50p	987		1
	4:50p	8:37p	751/315		Pit
	5:45p	9:55p (T)	419/833		Atl
To Minneapolis St. Paul, Minn. (CST)					
	7:20a	9:40a	797/759		Chi
	10:50a	2:15p	899/671		Chi
	4:00p	7:35p	139/847		Chi
To Moline/Rock Island, ILL. Davenport, Ia. (CST)					
P	7:20a	9:25a	797/483		Chi
	7:20a	11:00a	797/659		Chi
	10:50a	1:55p	899/851		Chi
	4:00p	7:10p	139/291		Chi
To New Orleans, La. (CST)					
	4:50p	7:25p	751/259		Pit

From Rochester, N.Y. (Cont'd)

	Leave	Arrive	Flight	Service	Stops or Via
To Newport News/Hampton/ Wmsburg, Va. (EST)					
	12:30p	3:42p	330/731		Was
To Norfolk/Portsmouth, Virginia Beach Va. (EST)					
	12:30p	4:13p	330/560		Was
To Omaha, Neb. (CST)					
A	7:20a	10:00a	797		1
	7:20a	11:34a	797/271		Chi
	10:50a	1:59p	899/285		Chi
	4:00p	7:29p	139/389		Chi
To Philadelphia, Penn. (EST)					
A	7:30a	8:28a	945		0
G	6:30p	7:26p	823		0
To Pittsburgh, Penn. (EST)					
	4:50p	5:40p	751		0
To Portland, Ore. (PST)					
	7:20a	12:30p	797/141		Chi
	10:50a	3:20p	899/159		Chi
	4:00p	*8:30p*	*139/145*		*Chi*
To Reno, Nev. (PST)					
	7:20a	12:05p	797/221		Chi
To Sacramento, Cal. (PST)					
	7:20a	12:20p	797/253		Chi
To Salt Lake City, Ut. (MST)					
	7:20a	12:20p	797/375		Chi
	10:50a	3:05p	899/277		Chi
	4:00p	8:30p	139/489		Chi
To San Diego, Cal. (PST)					
	7:20a	*12:10p*	*797/225*		*Chi*
	10:50a	3:05p	899/171		Chi
	4:00p	8:35p	139/333		Chi
To San Francisco/Oakland/ San Jose, Cal. (PST)					
	7:20a	12:20p (S)	797/943		Chi
	7:20a	12:25p (K)	797/649		Chi
	7:20a	12:35p	797/123		Chi
	10:50a	3:30p	899/121		Chi
	4:00p	8:45p	139/135		Chi
To Seattle/ Tacoma, Wash. (PST)					
	7:20a	12:25p	797/143		Chi
	10:50a	*3:25p*	*899/147*		*Chi*
	4:00p	*8:25p*	*139/157*		*Chi*
To South Bend, Ind. (EST)					
	7:20a	10:21a	797/790		Chi
	10:50a	4:04p	899/334		Chi
	4:00p	7:39p	139/236		Chi
To Tampa/ St. Petersburg, Fla. (EST)					
	10:15a	12:50p	765		0
	4:50p	8:41p	751/193		Pit
	5:45p	9:33p	419/459		Atl
To Washington D.C./ Baltimore, Md. (EST)					
A	7:00a	7:58a (W)	677		0
	12:30p	1:28p (W)	330		0
G	4:50p	7:08p (F)	751/262		Pit
	4:50p	7:09p (W)	751/658		Pit
	6:20p	7:18p (W)	362		0
G	8:40p	9:32p (F)	937		0
To West Palm Beach, Fla. (EST)					
	9:35a	1:46p	265/269		Atl
	5:45p	9:46p	419		1

Schedules shown in local time (F)—Friendship (J)—Kennedy (O)—O'Hare (Chicago) or
For Additional Schedules Call (D)—Dulles (K)—Oakland Ontario (Los Angeles)
United or Your Travel Agent (E)—Newark (L)—LaGuardia (S)—San Jose
PAGE 76 (T)—Fort Lauderdale (H)—Hilo (M)—Midway (W)—National

location of Western International Hotel

United Air Lines

From Sacramento, Cal. (PST)
☎ 444-8442

	Leave	Arrive	Flight	Service	Stops or Via
To Akron, Ohio/ Canton, Ohio. (EST)					
	1:15p	9:57p	348/442		Chi
To Allentown/Bethlehem/ Easton, Penn. (EST)					
	1:15p	10:09p	348/408		Chi
To Bakersfield, Cal. (PST)					
	7:20a	10:04a	859/893		SFO
	5:35p	7:53p	873/809		SFO
To Baltimore, Md. (EST)					
	8:00a	4:50p	224/866		Chi
	8:15a	5:50p	694/282		Den
	12:20p	8:55p	174		1
	1:15p	11:15p	348/284		Chi
To Boise, Id. (MST)					
	8:30a	11:30a	312/374		Rno
To Boston, Mass. (EST)					
	7:20a	4:40p	859/92		SFO
	8:15a	5:25p	694/162		Den
	1:15p	10:38p	348/492		Chi
	6:30p	*6:00a*	*235/96*		*SFO*
To Buffalo, N.Y. (EST)					
	8:00a	5:13p	224/398		Chi
	1:15p	12:16a	348/942		Chi
To Cedar Rapids/ Iowa City, Ia. (CST)					
	8:15a	3:31p	694/460		Den
To Charlotte, N.C. (EST)					
A	7:00a	4:34p	793/610		Lax
To Chicago, Ill. (CST)					
	8:00a	1:40p (O)	224		0
	8:15a	2:59p (O)	694/280		Den
	8:15a	3:01p (M)	694/262		Den
	8:30a	3:59p (O)	312/374		Rno
	12:20p	6:51p (M)	174/574		Den
	1:15p	7:00p (O)	348		0
	8:40p	*5:45a (O)*	*997/118*		*Lax*
	10:35p	6:15a (O)	767/136		SFO
To Cleveland, O. (EST)					
A	*7:00a*	*4:05p*	*793/70*		*Lax*
	8:00a	4:23p	224/426		Chi
	8:15a	4:25p	694/244		Den
	1:15p	10:06p	348/150		Chi
To Columbus, O. (EST)					
	8:00a	4:25p	224/668		Chi
	1:15p	9:45p	348/736		Chi
To Dayton, O. (EST)					
	8:00a	4:16p	224/708		Chi
	1:15p	9:36p	348/146		Chi
To Denver, Colo. (MST)					
	8:15a	11:16a	694		0
	12:20p	3:21p	174		0
To Des Moines, Ia. (CST)					
	8:15a	2:47p	694/376		Den
To Detroit, Mich. (EST)					
	7:20a	3:55p	859/124		SFO
	8:15a	4:23p	694/208		Den
	12:20p	8:23p	174/964		Den
	1:15p	9:40p	348		1
To Eugene, Ore. (PST)					
	7:20a	11:40a	859/800		SFO
	5:35p	8:03p	873/976		SFO

From Sacramento, Cal. (Cont'd)

	Leave	Arrive	Flight	Service	Stops or Via
To Flint, Mich. (EST)					
	8:00a	4:53p	224/538		Chi
	1:15p	9:24p	348/626		Chi
To Fort Wayne, Ind. (EST)					
P	1:15p	12:15a	348/960		Chi
G	1:15p	11:38p	348/546		Chi
To Fresno, Cal. (PST)					
	7:20a	9:10a	859/893		SFO
	5:35p	7:40p	873/325		SFO
	6:30p	10:30p	235/583		SFO
To Grand Rapids, Mich. (EST)					
	8:00a	5:02p	224/628		Chi
	1:15p	9:31p	348/944		Chi
To Greensboro/High Pt/ Winston-Salem, N.C. (EST)					
A	7:00a	6:00p	793/780		Lax
To Hartford, Conn. Springfield, Mass. (EST)					
	8:00a	5:25p	224/276		Chi
	1:15p	10:37p	348/128		Chi
To Honolulu, Hi. (HST)					
	7:20a	*12:15p*	*859/181*		*SFO*
	5:35p	*10:15p*	*873/129*		*SFO*
To Huntsville, Ala. (CST)					
A	7:00a	3:25p	793/780		Lax
To Kansas City, Mo. (CST)					
	8:15a	2:22p	694/282		Den
To Lansing, Mich. (EST)					
	8:00a	4:05p	224/538		Chi
	1:15p	9:43p	348/862		Chi
To Los Angeles, Cal. (PST)					
A	7:00a	8:07a	793		0
	7:20a	10:04a	859/507		SFO
	4:15p	5:19p	319		0
	5:35p	8:04p	873/529		SFO
	6:30p	9:04p	235/533		SFO
	8:40p	9:44p	997		0
	10:35p	12:59a	767/543		SFO
To Memphis, Tenn. (CST)					
A	7:00a	1:55p	793/610		Lax
To Milwaukee, Wisc. (CST)					
	7:20a	2:35p	859/306		SFO
	8:15a	3:19p	694/414		Den
	12:20p	6:54p	174/742		Den
	4:15p	11:25p	319/716		Lax
To Moline/Rock Island, ILL. Davenport, Ia. (CST)					
	8:15a	3:50p	694/376		Den
To Monterey, Cal. (PST)					
	6:30p	10:06p	235/849		SFO
To Muskegon, Mich. (EST)					
	1:15p	9:43p	348/834		Chi
To Newport News/Hampton/ Wmsburg, Va. (EST)					
	1:15p	10:27p	348/356		Chi

Visit Washington, D.C.!
3 days, 2 nights from $31.00 per person
Give this number to your Travel Agent or United: **IT-UA-GL-2**

SERVICES:
Cocktails
Complimentary First Class
Nominal Sum in Coach
Full meal service
Snack service
Wide screen movies
Audio

For Decoding of Reference Marks See Inside of Back Cover.

location of Western International Hotel

United Air Lines

From Sacramento, Cal. (Cont'd)

	Leave	Arrive	Flight	Service	Stops or Via
To New York, N.Y. Newark, N.J. (EST)					
	7:20a	*4:45p (J)*	*859/22*	♫ 🍸 ✕	*SFO*
	7:50a	4:50p (J)	768	♫ 🍸 ✕	1
	8:00a	5:16p (E)	224/120	🍸 ✕	Chi
	8:00a	5:25p (J)	224/464	🍸 ✕	Chi
	8:15a	5:25p (E)	694/454	🍸 ✕	Den
	8:15a	*5:27p (J)*	*694/160*	♫ 🍸 ✕	*Den*
G	8:15a	6:12p (L)	694/244	🍸 ✕	Den
	12:20p	9:25p (E)	174/354	🍸 ✕	Den
	12:20p	9:25p (J)	174/178	♫ 🍸 ✕	Den
	1:15p	12:43a (E)	348/148	🍸 ✕	Chi
	1:15p	12:45a (J)	348/130	🍸 ✕	Chi
	1:15p	*10:28p (E)*	*348/786*	🍸 ✕	*Chi*
G	1:15p	10:47p (L)	348/928	🍸 ✕	Chi
P	6:30p	5:55a (J)	235/36	♫ 🍸 🛏	SFO
To Norfolk/Portsmouth, Virginia Beach Va. (EST)					
	8:00a	5:05p	224/216	🍸 ✕	Chi
	1:15p	10:30p	348/232	🍸 ✕	Chi
To Omaha, Neb. (CST)					
	8:15a	2:18p	694/460	🍸 ✕	Den
	12:20p	6:23p	174/382	🍸 🛏	Den
To Philadelphia, Penn. (EST)					
	7:20a	4:20p	859/60	♫ 🍸 ✕	SFO
	8:00a	5:14p	224/394	🍸 ✕	Chi
	8:15a	5:15p	694	🍸 ✕	1
	12:20p	10:10p	174/964	🍸 ✕	Den
	1:15p	12:33a	348/820	🍸 ✕	Chi
	1:15p	*10:18p*	*348/218*	🍸 ✕	*Chi*
To Pittsburgh, Penn. (EST)					
	8:00a	4:31p	224/764	🍸 ✕	Chi
	8:15a	5:38p	694/262	🍸 ✕	Den
	12:20p	9:28p	174/574	🍸 ✕	Den
	1:15p	*9:59p*	*348/108*	🍸 ✕	*Chi*
To Portland, Ore. (PST)					
	8:30a	10:38a	312	—	1
	4:00p	5:17p	792	🍸	0
	5:35p	8:14p	873/258	🍸 ✕	SFO
	6:30p	9:34p	235/390	🍸 🛏	SFO
To Reno, Nev. (PST)					
	8:30a	9:02a	312	—	0
To Rochester, N.Y. (EST)					
	8:00a	5:48p	224/362	🍸 ✕	Chi
To Saginaw/Midland/Bay City, Mich. (EST)					
	8:00a	4:15p	224	🍸 ✕	1
To Salt Lake City, Ut. (MST)					
	7:50a	10:06a	768	✕	0
To San Diego, Cal. (PST)					
A	7:00a	10:33a	793/457	—	Lax
	4:15p	8:13p	319/77	🍸 🛏	Lax
To San Francisco/Oakland/ San Jose, Cal. (PST)					
	7:20a	7:54a	859	—	0
	5:35p	6:09p	873	—	0
	6:30p	7:04p	235	—	0
	10:35p	11:09p	767	—	0
To Santa Barbara, Cal. (PST)					
	7:20a	10:04a	859/588	—	SFO
	5:35p	8:14p	873/985	🍸	SFO
To Seattle/ Tacoma, Wash. (PST)					
	8:30a	11:41a	312	—	2
	4:00p	6:21p	792	🍸	1
To South Bend, Ind. (EST)					
	8:00a	4:04p	224/334	🍸 ✕	Chi
	1:15p	11:27p	348/960	🍸 ✕	Chi

From Sacramento, Cal. (Cont'd)

	Leave	Arrive	Flight	Service	Stops or Via
To Spokane, Wash. (PST)					
A	7:00a	2:21p	793/510	🍸 ✕	Lax
To Toledo, O. (EST)					
	8:00a	4:37p	224/762	🍸 ✕	Chi
	1:15p	9:35p	348/468	🍸 ✕	Chi
To Toronto, Ont. (EST)					
	1:15p	10:27p	348/772	🍸 ✕	Chi
To Vancouver, B.C. (PST)					
	4:00p	7:33p	792/155	🍸	Sea
To Washington D.C./ Baltimore, Md. (EST)					
	7:20a	*4:33p (D)*	*859/50*	♫ 🍸 ✕	*SFO*
	8:00a	4:47p (W)	224/634	🍸 ✕	Chi
	8:00a	4:50p (F)	224/866	🍸 ✕	Chi
	8:15a	4:55p (D)	694/632	🍸 ✕	Den
	8:15a	5:50p (F)	694/282	🍸 ✕	Den
	12:20p	8:55p (F)	174	🍸 ✕	1
	12:20p	9:10p (D)	174/644	♫ 🍸 ✕	Den
	1:15p	10:00p (W)	348/278	🍸 ✕	Chi
	1:15p	11:15p (F)	348/284	🍸 ✕	Chi
	1:15p	11:20p (D)	348/146	🍸 ✕	Chi
To Youngstown/Warren/ Sharon, O. (EST)					
	8:00a	4:30p	224/336	🍸 ✕	Chi
G	1:15p	11:01p	348/952	🍸 ✕	Chi

From Saginaw, Mich. (EST)
☎ 695-5311
Midland, Mich. (EST)
☎ 695-5311
Bay City, Mich. (EST)
☎ 695-5311

	Leave	Arrive	Flight	Service	Stops or Via
To Atlanta, Ga. (EST)					
	8:20a	11:32a	712/269	🍸 🛏	Cle
	4:40p	7:45p	224/475	🍸 ✕	Cle
To Baltimore, Md. (EST)					
	8:20a	10:40a	712/966	—	Cle
	4:40p	6:57p	224/770	🍸 🛏	Cle
To Boise, Id. (MST)					
	7:50a	1:46p	783/375	🍸 ✕	Chi
	12:30p	4:31p	949/277	🍸 ✕	Chi
	2:45p	6:25p	939/603	🍸 ✕	Chi
To Boston, Mass. (EST)					
	8:20a	11:17a	712/732	🛏	Cle
	4:40p	7:41p	224/306	🍸 ✕	Cle
To Cedar Rapids/ Iowa City, Ia. (CST)					
	7:50a	11:00a	783/721	—	Chi
	12:30p	1:55p	949/251	🍸	Chi
	7:20p	9:50p	621/879	🍸	Chi
To Chicago, Ill. (CST)					
	7:50a	7:44a (O)	783	—	0
	12:30p	12:24p (O)	949	🍸	0
	2:45p	2:39p (O)	939	🍸	0
	7:20p	7:14p (O)	621	🍸	0
H	9:45p	10:33p (O)	635	🍸	1
To Cleveland, O. (EST)					
	8:20a	9:06a	712	—	0
	4:40p	5:22p	224	🍸	0
To Denver, Colo. (MST)					
	7:50a	*9:44a*	*783/217*	🍸 ✕	*Chi*
	12:30p	2:26p	949/463	🍸 ✕	Chi
	2:45p	*5:06p*	*939/203*	♫ 🍸 🛏	*Chi*
	7:20p	*10:29p*	*621/237*	🍸 🛏	*Chi*
To Des Moines, Ia. (CST)					
	7:50a	9:44a	783/655	—	Chi
	12:30p	2:02p	949/629	🍸 🛏	Chi
	2:45p	4:58p	939/841	🍸	Chi
	7:20p	9:59p	621/929	🍸	Chi

Schedules shown in local time (F)—Friendship (J)—Kennedy (O)—O'Hare (Chicago) or
For Additional Schedules Call (D)—Dulles (K)—Oakland Ontario (Los Angeles)
United or Your Travel Agent (E)—Newark (L)—LaGuardia (S)—San Jose
 (T)—Fort Lauderdale (H)—Hilo (M)—Midway (W)—National

location of Western International Hotel

United Air Lines

From Saginaw/Midland/Bay City, Mich. (Cont'd)

	Leave	Arrive	Flight	Service	Stops or Via
To Flint, Mich. (EST)					
	10:50a	11:11a	968	—	0
To Fresno, Cal. (PST)					
	2:45p	8:27p	939/385	🍸 ✕	Chi
To Grand Junction, Colo. (MST)					
3 P	7:50a	10:35a	783/1401	🍸 ✕	Chi
To Grand Rapids, Mich. (EST)					
	9:45p	10:12p	635	—	0
To Hartford, Conn. Springfield, Mass. (EST)					
	8:20a	11:10a	712/852	🍸	Cle
	4:40p	7:25p	224	🍸 ✕	1
To Hilo, Hi. (HST)					
	7:50a	*2:55p*	*783/101*	🎬 🍸 ✕	*Chi*
To Honolulu, Hi. (HST)					
	7:50a	*2:55p (H)*	*783/101*	🎬 🍸 ✕	*Chi*
	7:50a	*3:20p*	*783/953*	🎬 🍸 ✕	*Chi*
	2:45p	*10:15p*	*939/129*	🎬 🍸 ✕	*Chi*
To Kansas City, Mo. (CST)					
	7:50a	11:28a	783/485	🍸 🛏	Chi
	12:30p	2:18p	949/341	🍸 🛏	Chi
To Las Vegas, Nev. (PST)					
	7:50a	10:10a	783/501	♫ 🍸 ✕	Chi
	12:30p	2:45p	949/345	♫ 🍸 ✕	Chi
	2:45p	5:40p	939/321	🍸 ✕	Chi
	7:20p	10:35p	621/749	♫ 🍸 🛏	Chi
To Lincoln, Neb. (CST)					
H	7:50a	10:53a	783/655	🍸	Chi
	12:30p	2:36p	949/831	🍸 🛏	Chi
G	7:20p	10:26p	621/229	🍸	Chi
P	7:20p	11:09p	621/229	🍸	Chi
To Los Angeles, Cal. (PST)					
	7:50a	*10:40a*	*783/101*	♫ 🍸 ✕	*Chi*
	7:50a	12:05p (O)	783/211	🍸 ✕	Chi
	12:30p	*3:05p*	*949/107*	♫ 🍸 ✕	*Chi*
	2:45p	*6:03p*	*939/111*	♫ 🍸 ✕	*Chi*
	7:20p	*11:20p*	*621/117*	♫ 🍸 🛏	*Chi*
To Miami/ Fort Lauderdale, Fla. (EST)					
	8:20a	12:25p (T)	712/901	🍸 ✕	Cle
	8:20a	*12:30p*	*712/595*	🍸 ✕	*Cle*
	4:40p	8:35p	224/131	🍸 ✕	Cle
To Minneapolis St. Paul, Minn. (CST)					
	7:50a	9:40a	783/759	✕	Chi
	12:30p	2:15p	949/671	🍸 🛏	Chi
	2:45p	5:00p	939/219	🍸 🛏	Chi
G	7:20p	10:22p	621/639	🍸	Chi
H	9:45p	1:12a	635/861	🍸	Chi
To Moline/Rock Island, ILL. Davenport, Ia. (CST)					
P	7:50a	9:25a	783/483	—	Chi
	7:50a	11:00a	783/659	—	Chi
	12:30p	1:55p	949/851	🍸	Chi
	7:20p	9:40p	621/821	🍸	Chi
To New York, N.Y. Newark, N.J. (EST)					
	8:20a	10:59a (L)	712/840	—	Cle
	8:20a	11:05a (E)	712/572	—	Cle
	3:15p	4:46p (L)	650	🍸	0
	4:40p	7:12p (E)	224/72	🍸 🛏	Cle
	4:40p	7:26p (L)	224/422	🍸 🛏	Cle

From Saginaw/Midland/Bay City, Mich. (Cont'd)

	Leave	Arrive	Flight	Service	Stops or Via
To Norfolk/Portsmouth, Virginia Beach Va. (EST)					
	4:40p	7:20p	224/584	🍸 ✕	Cle
To Omaha, Neb. (CST)					
A	7:50a	10:00a	783/797	—	Chi
	7:50a	11:34a	783/271	—	Chi
	12:30p	2:34p	949/911	🍸 🛏	Chi
	2:45p	5:09p	939/247	🍸	Chi
G	7:20p	10:19p	621/753	🍸	Chi
P	7:20p	10:19p	621/229	🍸	Chi
To Philadelphia, Penn. (EST)					
	8:20a	11:03a	712/406	🍸	Cle
G	4:40p	7:07p	224/608	🍸 🛏	Cle
To Pittsburgh, Penn. (EST)					
	4:40p	6:38p	224/660	🍸	Cle
To Portland, Ore. (PST)					
	7:50a	12:30p	783/141	♫ 🍸 ✕	Chi
	12:30p	3:20p	949/159	♫ 🍸 ✕	Chi
	2:45p	6:10p	939/151	♫ 🍸 ✕	Chi
	7:20p	12:22a	621/153	♫ 🍸 🛏	Chi
To Providence, R.I. (EST)					
	4:40p	7:37p	224/940	🍸 ✕	Cle
To Reno, Nev. (PST)					
	7:50a	12:05p	783/221	🍸 ✕	Chi
	2:45p	6:48p	939/603	🍸 ✕	Chi
To Sacramento, Cal. (PST)					
	7:50a	12:20p	783/253	🍸 ✕	Chi
	2:45p	6:05p	939/235	🍸 ✕	Chi
To Salt Lake City, Ut. (MST)					
	7:50a	12:20p	783/375	🍸 ✕	Chi
	12:30p	3:05p	949/277	🍸 ✕	Chi
	2:45p	6:00p	939/343	🍸 ✕	Chi
To San Diego, Cal. (PST)					
	7:50a	*12:10p*	*783/225*	🍸 ✕	*Chi*
	12:30p	3:05p	949/171	🍸 ✕	Chi
To San Francisco/Oakland/ San Jose, Cal. (PST)					
	7:50a	12:20p (S)	783/943	🍸 ✕	Chi
	7:50a	12:25p (K)	783/649	🍸 ✕	Chi
	12:30p	3:30p	949/121	♫ 🍸 ✕	Chi
	2:45p	*6:05p*	*939/129*	♫ 🍸 ✕	*Chi*
	2:45p	6:20p (S)	939/917	🍸 ✕	Chi
	7:20p	12:02a	621/133	🍸 🛏	Chi
	7:20p	11:20p (K)	621/133	🍸 🛏	Chi
To Seattle/ Tacoma, Wash. (PST)					
	7:50a	12:25p	783/143	♫ 🍸 ✕	Chi
	12:30p	*3:25p*	*949/147*	♫ 🍸 ✕	*Chi*
	2:45p	6:10p	939/155	♫ 🍸 ✕	Chi
	7:20p	11:10p	621/153	♫ 🍸 🛏	Chi
To Tampa/ St. Petersburg, Fla. (EST)					
	8:20a	12:07p	712/335	🍸 ✕	Cle
To Toledo, O. (EST)					
	8:20a	11:33a	712/947	—	Cle
To Vancouver, B.C. (PST)					
	2:45p	7:33p	939/155	♫ 🍸 ✕	Chi
To Washington D.C./ Baltimore, Md. (EST)					
	8:20a	10:40a (F)	712/966	—	Cle
	8:20a	10:44a (W)	712/908	—	Cle
	4:40p	6:57p (F)	224/770	🍸 🛏	Cle
	4:40p	6:57p (W)	224/666	🍸 🛏	Cle

SERVICES:
🍸 Cocktails
Complimentary First Class
Nominal Sum in Coach
✕ Full meal service
🛏 Snack service
🎬 Wide screen movies
♫ Audio

For Decoding of Reference Marks See Inside of Back Cover.

location of Western International Hotel

United Air Lines

From Saginaw/Midland/Bay City, Mich. (Cont'd)

	Leave	Arrive	Flight	Service	Stops or Via
To West Palm Beach, Fla. (EST)					
4	8:20a	12:52p	712/653		Cle
5 P	8:20a	12:52p	712/653		Cle
	8:20a	1:46p	712/269		Cle

From Salem, Ore. (PST)

☎ 362-2441

	Leave	Arrive	Flight	Service	Stops or Via
To Eugene, Ore. (PST)					
	7:50a	8:12a	995	—	0
To Los Angeles, Cal. (PST)					
	7:50a	12:06p	995/511		SFO
To Portland, Ore. (PST)					
	9:10p	9:34p	976	—	0
To San Francisco/Oakland/ San Jose, Cal. (PST)					
	7:50a	9:52a	995	—	1

From Salt Lake City, Ut. (MST)

☎ 328-8011

	Leave	Arrive	Flight	Service	Stops or Via
To Akron, Ohio/ Canton, Ohio. (EST)					
	12:15p	7:03p	922/552		Chi
	3:05p	9:57p	278/442		Chi
To Allentown/Bethlehem/ Easton, Penn. (EST)					
G	7:15a	3:20p	220/484		Chi
	3:05p	10:09p	278/408		Chi
To Baltimore, Md. (EST)					
	9:40a	4:50p	276/866		Chi
	10:15a	5:50p	282		2
	12:15p	7:33p	922/678		Chi
	2:10p	8:55p	964/174		Den
	3:05p	11:15p	278/284		Chi
To Boise, Id. (MST)					
	7:40a	8:31a	587	—	0
	12:55p	1:46p	375		0
	3:40p	4:31p	277		0
	7:15p	8:06p	761		0
To Boston, Mass. (EST)					
	7:15a	2:32p	220/222		Chi
	10:15a	5:25p	282/162		Den
	12:15p	7:56p	922/776		Chi
	3:05p	10:38p	278/492		Chi
To Buffalo, N.Y. (EST)					
	9:40a	5:13p	276/398		Chi
To Cedar Rapids/ Iowa City, Ia. (CST)					
	10:15a	3:31p	282/460		Den
	4:30p	9:32p	946/718		Den
To Chicago, Ill. (CST)					
	7:15a	10:55a (O)	220		0
	9:40a	1:20p (O)	276		0
	10:15a	3:01p (M)	282/262		Den
	12:15p	3:55p (O)	922		0
	2:10p	6:51p (M)	964/574		Den
	3:05p	6:45p (O)	278		0
To Cleveland, O. (EST)					
	7:15a	1:33p	220/364		Chi
	9:40a	4:23p	276/426		Chi
	10:15a	4:25p	282/244		Den
	12:15p	7:01p	922/358		Chi
	3:05p	10:06p	278/150		Chi

From Salt Lake City, Ut. (Cont'd)

	Leave	Arrive	Flight	Service	Stops or Via
To Columbus, O. (EST)					
	9:40a	4:25p	276/668		Chi
	3:05p	9:45p	278/736		Chi
To Dayton, O. (EST)					
	9:40a	4:16p	276/708		Chi
	3:05p	9:36p	278/146		Chi
To Denver, Colo. (MST)					
	7:25a	8:28a	166		0
	10:15a	11:22a	282		0
	2:10p	3:17p	964		0
	4:30p	5:33p	946		0
To Des Moines, Ia. (CST)					
	10:15a	2:47p	282/376		Den
	4:30p	8:52p	946/176		Den
To Detroit, Mich. (EST)					
	7:15a	1:39p	220/294		Chi
	10:15a	4:23p	282/208		Den
	12:15p	7:10p	922/152		Chi
	2:10p	8:23p	964		1
	3:05p	9:40p	278/348		Chi
To Elko, Nev. (PST)					
	7:40a	8:22a	837		1
To Ely, Nev. (PST)					
	7:40a	7:33a	837		0
To Eugene, Ore. (PST)					
	12:55p	4:31p	375/325		Pdx
To Flint, Mich. (EST)					
	9:40a	4:53p	276/538		Chi
	3:05p	9:24p	278/626		Chi
To Fort Wayne, Ind. (EST)					
	7:15a	2:13p	220/934		Chi
	12:15p	7:21p	922/448		Chi
To Fresno, Cal. (PST)					
	12:00n	2:45p	137/885		SFO
	5:30p	7:40p	747/325		SFO
To Grand Rapids, Mich. (EST)					
	7:15a	1:42p	220/650		Chi
	9:40a	5:02p	276/628		Chi
	3:05p	9:31p	278/944		Chi
To Hartford, Conn. Springfield, Mass. (EST)					
	7:15a	2:40p	220/444		Chi
	9:40a	5:25p	276		1
	12:15p	7:47p	922/104		Chi
	3:05p	10:37p	278/128		Chi
To Hilo, Hi. (HST)					
	12:00n	4:35p	137/123		SFO
To Honolulu, Hi. (HST)					
	7:55a	*12:15p*	*425/181*		*SFO*
	12:00n	4:35p (H)	137/123		SFO
	12:00n	*4:45p*	*137/97*		*SFO*
	5:30p	*10:15p*	*747/129*		*SFO*
To Kansas City, Mo. (CST)					
	10:15a	2:22p	282		1
To Lansing, Mich. (EST)					
	9:40a	4:05p	276/538		Chi
	3:05p	9:43p	278/862		Chi
To Lincoln, Neb. (CST)					
	4:30p	8:18p	946/718		Den
To Los Angeles, Cal. (PST)					
	7:55a	10:04a	425/507		SFO
	12:00n	3:04p	137/519		SFO
	5:30p	8:04p	747/529		SFO

Schedules shown in local time
For Additional Schedules Call United or Your Travel Agent

(F)—Friendship (J)—Kennedy (O)—O'Hare (Chicago) or Ontario (Los Angeles)
(D)—Dulles (K)—Oakland
(E)—Newark (L)—LaGuardia (S)—San Jose
(T)—Fort Lauderdale (H)—Hilo (M)—Midway (W)—National

location of Western International Hotel

United Air Lines

From Salt Lake City, Ut. (Cont'd)

	Leave	Arrive	Flight	Service	Stops or Via
To Milwaukee, Wisc. (CST)					
	10:15a	3:19p	282/414		Den
	2:10p	6:54p	964/742		Den
	4:30p	9:24p	946/832		Den
To Modesto, Cal. (PST)					
	12:00n	2:50p	137/829		SFO
To Moline/Rock Island, ILL. Davenport, Ia. (CST)					
	10:15a	3:50p	282/376		Den
	4:30p	9:08p	946		1
To Monterey, Cal. (PST)					
	12:00n	2:23p	137/897		SFO
To Muskegon, Mich. (EST)					
	7:15a	1:35p	220/298		Chi
	3:05p	9:43p	278/834		Chi
To Newport News/Hampton/ Wmsburg, Va. (EST)					
	12:15p	8:38p	922/678		Chi
	3:05p	10:27p	278/356		Chi
To New York, N.Y. Newark, N.J. (EST)					
	7:15a	2:21p (E)	220/366		Chi
G	7:15a	2:47p (L)	220/910		Chi
	7:15a	3:17p (L)	220/364		Chi
	7:25a	2:35p (J)	166/164		Den
	9:40a	4:47p (L)	276/914		Chi
	9:40a	5:16p (E)	276/120		Chi
	10:15a	5:25p (E)	282/454		Den
G	10:15a	6:12p (L)	282/244		Den
	10:45a	4:50p (J)	768		0
	12:15p	7:52p (E)	922/144		Chi
	12:15p	7:55p (J)	922/374		Chi
	12:15p	8:00p (L)	922		1
	2:10p	9:25p (E)	964/354		Den
	2:10p	9:25p (J)	964/178		Den
	3:05p	*10:28p (E)*	*278/786*		*Chi*
G	3:05p	10:47p (L)	278/928		Chi
To Norfolk/Portsmouth, Virginia Beach Va. (EST)					
	9:40a	5:05p	276/216		Chi
	3:05p	10:30p	278/232		Chi
To Omaha, Neb. (CST)					
	10:15a	2:18p	282/460		Den
	2:10p	6:23p	964/382		Den
	4:30p	8:28p	946/730		Den
To Pendleton, Ore. (PST)					
	12:55p	1:57p	375		1
To Philadelphia, Penn. (EST)					
	7:15a	2:21p	220		1
	9:40a	5:14p	276/394		Chi
	10:15a	5:15p	282/694		Den
	12:15p	7:38p	922/890		Chi
	2:10p	10:10p	964		2
	3:05p	*10:18p*	*278/218*		*Chi*
To Pittsburgh, Penn. (EST)					
G	7:15a	1:58p	220/484		Chi
	9:40a	4:31p	276/764		Chi
	10:15a	5:38p	282/262		Den
	12:15p	7:10p	922/200		Chi
	2:10p	9:28p	964/574		Den
	3:05p	*9:59p*	*278/108*		*Chi*
To Portland, Ore. (PST)					
	7:40a	9:01a	587		1
	12:55p	2:56p	375		2
	7:15p	8:32p	761		1
To Providence, R.I. (EST)					
G	7:15a	2:55p	220/830		Chi
	12:15p	8:00p	922/756		Chi

From Salt Lake City, Ut. (Cont'd)

	Leave	Arrive	Flight	Service	Stops or Via
To Reno, Nev. (PST)					
	7:40a	9:33a	837		2
To Richmond, Va. (EST)					
G	12:15p	9:57p	922/490		Chi
To Rochester, N.Y. (EST)					
	9:40a	5:48p	276/362		Chi
	12:15p	7:18p	922/794		Chi
To Sacramento, Cal. (PST)					
	9:40p	10:02p	767		0
To Saginaw/Midland/Bay City, Mich. (EST)					
	7:15a	2:52p	220/650		Chi
	9:40a	4:15p	276/224		Chi
	12:15p	6:42p	922/548		Chi
To San Francisco/Oakland/ San Jose, Cal. (PST)					
	7:55a	8:28a	425		0
	12:00n	12:33p	137		0
	5:30p	6:03p	747		0
	9:40p	11:09p	767		1
To Santa Barbara, Cal. (PST)					
	7:55a	10:04a	425/588		SFO
	5:30p	8:14p	747/985		SFO
To Seattle/ Tacoma, Wash. (PST)					
	7:40a	10:01a	587		2
	3:40p	5:05p	277		1
	7:15p	9:56p	761/48		Pdx
To South Bend, Ind. (EST)					
	9:40a	4:04p	276/334		Chi
	12:15p	7:39p	922/256		Chi
To Toledo, O. (EST)					
	9:40a	4:37p	276/762		Chi
	12:15p	6:37p	922/680		Chi
	3:05p	9:35p	278/468		Chi
To Toronto, Ont. (EST)					
	12:15p	7:13p	922/682		Chi
	3:05p	10:27p	278/772		Chi
To Vancouver, B.C. (PST)					
	3:40p	7:33p	277/155		Sea
To Washington D.C./ Baltimore, Md. (EST)					
	7:15a	2:17p (W)	220/252		Chi
	7:25a	2:15p (D)	166		1
	9:40a	4:47p (W)	276/634		Chi
	9:40a	4:50p (F)	276/866		Chi
	10:15a	4:55p (D)	282/632		Den
	10:15a	5:50p (F)	282		2
	12:15p	7:33p (F)	922/678		Chi
	12:15p	8:01p (W)	922/488		Chi
	12:15p	9:03p (D)	922/490		Chi
	2:10p	8:55p (F)	964/174		Den
	2:10p	9:10p (D)	964/644		Den
	3:05p	10:00p (W)	278		1
	3:05p	11:15p (F)	278/284		Chi
	3:05p	11:20p (D)	278/146		Chi
To Youngstown/Warren/ Sharon, O. (EST)					
	9:40a	4:30p	276/336		Chi
P	12:15p	7:47p	922/552		Chi
G	3:05p	11:01p	278/952		Chi

Visit Washington, D.C.!
3 days, 2 nights from $31.00 per person
Give this number to your Travel Agent or United: **IT-UA-GL-2**

SERVICES:
Cocktails
Complimentary First Class
Nominal Sum in Coach
Full meal service
Snack service
Wide screen movies
Audio

For Decoding of Reference Marks See Inside of Back Cover.

location of Western International Hotel

United Air Lines

From San Diego, Cal. (PST)
☎ 234-7171

	Leave	Arrive	Flight	Service	Stops or Via
To Akron, Ohio/ Canton, Ohio. (EST)					
	10:15a	7:03p	200/552		Chi
	1:15p	*9:57p*	*786/442*		*Chi*
To Allentown/Bethlehem/ Easton, Penn. (EST)					
G	10:15a	8:45p	200/470		Pit
	1:15p	*10:09p*	*786/408*		*Chi*
To Bakersfield, Cal. (PST)					
	11:25a	2:10p	12/984	—	Lax
	2:20p	5:02p	110/814	—	Lax
To Baltimore, Md. (EST)					
	8:00a	4:50p	464/866	♫	Chi
P	8:45a	5:30p	64	♫	1
	10:15a	7:33p	200/678		Chi
	1:15p	*11:15p*	*786/284*		*Chi*
To Birmingham, Ala. (CST)					
	12:10p	8:15p	323/896		Lax
To Boston, Mass. (EST)					
	8:00a	*5:28p*	*464/142*	♫	*Chi*
	10:15a	7:56p	200/776		Chi
	1:15p	*10:38p*	*786/492*		*Chi*
To Buffalo, N.Y. (EST)					
	8:00a	5:13p	464/398	♫	Chi
	2:20p	12:16a	110/942	♫	Chi
To Cedar Rapids/ Iowa City, Ia. (CST)					
	8:45a	5:03p	64/314		Lax
To Charleston, W.V. (EST)					
	10:15a	8:24p	200		2
To Charlotte, N.C. (EST)					
A	7:15a	4:34p	82/610		Lax
To Chattanooga, Tenn. (EST)					
	12:10p	9:57p	323/700		Lax
To Chicago, Ill. (CST)					
	8:00a	1:35p (O)	464	♫	0
	8:45a	6:51p (M)	64/574		Lax
	10:15a	3:50p (O)	200		0
	11:25a	*6:45p (O)*	*12/108*	♫	*Lax*
	1:15p	*6:50p (O)*	*786*		*0*
	2:20p	9:15p (O)	110	♫	1
	11:10p	*5:45a (O)*	*930/118*	♫	*Lax*
To Cleveland, O. (EST)					
A	*7:15a*	*4:05p*	*82/70*	♫	*Lax*
	8:00a	4:23p	464/426	♫	Chi
	10:15a	7:01p	200/358		Chi
	12:10p	8:50p	323/78	♫	Lax
	1:15p	*10:06p*	*786/150*		*Chi*
	2:20p	11:58p	110/686	♫	Chi
To Columbus, O. (EST)					
	8:00a	4:25p	464/668	♫	Chi
	1:15p	*9:45p*	*786/736*		*Chi*
To Dayton, O. (EST)					
	8:00a	4:16p	464/708	♫	Chi
	1:15p	*9:36p*	*786/146*		*Chi*
To Denver, Colo. (MST)					
	8:45a	12:57p	64/726		Lax
	12:10p	5:25p	323/176		Lax
3 P	2:20p	6:05p	110/799	—	Lax
	2:20p	8:00p	110/210		Lax

From San Diego, Cal. (Cont'd)

	Leave	Arrive	Flight	Service	Stops or Via
To Des Moines, Ia. (CST)					
A	7:15a	2:37p	82/304		Lax
	8:45a	4:10p	64/314		Lax
	12:10p	8:52p	323/176		Lax
To Detroit, Mich. (EST)					
P	7:15a	3:55p	82/80	♫	Lax
	10:15a	7:10p	200/152		Chi
	12:10p	*8:15p*	*323/84*	♫	*Lax*
	1:15p	*9:40p*	*786/348*		*Chi*
	2:20p	11:50p	110	♫	2
To Flint, Mich. (EST)					
	8:00a	4:53p	464/538	♫	Chi
	1:15p	*9:24p*	*786/626*		*Chi*
To Fort Wayne, Ind. (EST)					
	10:15a	7:21p	200/448		Chi
P	2:20p	12:15a	110/960	♫	Chi
G	2:20p	11:38p	110/546	♫	Chi
To Fresno, Cal. (PST)					
	11:25a	1:35p	12/846		Lax
	2:20p	5:45p	110/882		Lax
To Grand Rapids, Mich. (EST)					
	8:00a	5:02p	464/628	♫	Chi
	1:15p	*9:31p*	*786/944*		*Chi*
To Greensboro/High Pt/ Winston-Salem, N.C. (EST)					
	8:45a	6:00p	64/780		Lax
To Hartford, Conn. Springfield, Mass. (EST)					
A	7:15a	4:25p	82/76	♫	Lax
	8:00a	5:25p	464/276	♫	Chi
	10:15a	7:47p	200/104		Chi
	1:15p	*10:37p*	*786/128*		*Chi*
To Hilo, Hi. (HST)					
	8:45a	*2:55p*	*64/101*		*Lax*
To Honolulu, Hi. (HST)					
A	*7:15a*	*1:00p*	*82/191*		*Lax*
	8:45a	*2:55p (H)*	*64/101*		*Lax*
	11:25a	*4:30p*	*12/81*		*Lax*
	2:20p	*7:15p*	*110/5*		*Lax*
To Huntsville, Ala. (CST)					
	8:45a	3:25p	64/780		Lax
	12:10p	8:06p	323/700		Lax
To Knoxville, Tenn. (EST)					
	12:10p	10:22p	323/896		Lax
To Lansing, Mich. (EST)					
	8:00a	4:05p	464/538	♫	Chi
	1:15p	*9:43p*	*786/862*		*Chi*
To Las Vegas, Nev. (PST)					
A	7:15a	9:38a	82/690		Lax
To Los Angeles, Cal. (PST)					
A	7:15a	7:50a	82	—	0
	8:45a	9:20a	64	—	0
	11:25a	12:00n	12	—	0
	12:10p	12:45p	323	—	0
	2:20p	2:55p	110	—	0
	11:10p	11:45p	930	—	0
To Memphis, Tenn. (CST)					
A	7:15a	1:55p	82/610		Lax
	12:10p	6:55p	323/700		Lax
To Milwaukee, Wisc. (CST)					
	8:45a	5:25p	64/588		Lax
	2:20p	11:25p	110/716		Lax
To Moline/Rock Island, ILL. Davenport, Ia. (CST)					
	8:45a	5:51p	64/168		Lax

Schedules shown in local time (F)—Friendship (J)—Kennedy (O)—O'Hare (Chicago) or
For Additional Schedules Call (D)—Dulles (K)—Oakland Ontario (Los Angeles)
United or Your Travel Agent (E)—Newark (L)—LaGuardia (S)—San Jose
PAGE 82 (T)—Fort Lauderdale (H)—Hilo (M)—Midway (W)—National

location of Western International Hotel

United Air Lines

From San Diego, Cal. (Cont'd)

	Leave	Arrive	Flight	Service	Stops or Via
To Monterey, Cal. (PST)					
A	7:15a	10:36a	82/696	—	Lax
	2:20p	4:44p	110/652		Lax
To Muskegon, Mich. (EST)					
	1:15p	*9:43p*	*786/834*		*Chi*
To Newport News/Hampton/ Wmsburg, Va. (EST)					
	10:15a	8:38p	200/678		Chi
	1:15p	*10:27p*	*786/356*		*Chi*
To New York, N.Y. Newark, N.J. (EST)					
A	*7:15a*	*4:40p (J)*	*82/6*	♫	*Lax*
	8:00a	5:16p (E)	464/120	♫	Chi
	8:00a	5:25p (J)	464	♫	1
P	8:00a	6:50p (L)	464/920	♫	Chi
	10:15a	7:52p (E)	200/144		Chi
	10:15a	7:55p (J)	200/374		Chi
	10:15a	8:00p (L)	200/922		Chi
	11:25a	8:45p (E)	12		1
	1:15p	*10:28p (E)*	*786*		*1*
G	*1:15p*	*10:47p (L)*	*786/928*		*Chi*
To Norfolk/Portsmouth, Virginia Beach Va. (EST)					
	8:00a	5:05p	464/216	♫	Chi
	1:15p	*10:30p*	*786/232*		*Chi*
To Philadelphia, Penn. (EST)					
A	7:15a	4:10p	82	♫	1
	8:00a	5:14p	464/394	♫	Chi
	10:15a	7:38p	200/890		Chi
	12:00n	8:20p	320		1
	12:10p	9:10p	323/88		Lax
	1:15p	*10:18p*	*786/218*		*Chi*
	2:20p	12:33a	110/820	♫	Chi
To Pittsburgh, Penn. (EST)					
	8:00a	4:31p	464/764	♫	Chi
	10:15a	7:10p	200		1
	1:15p	*9:59p*	*786/108*		*Chi*
	2:20p	12:30a	110/462	♫	Chi
To Portland, Ore. (PST)					
A	7:15a	10:49a	82/380		Lax
	11:25a	3:04p	12/486		Lax
G	2:20p	5:34p	110/202		Lax
	2:20p	6:43p	110/970		Lax
To Providence, R.I. (EST)					
	10:15a	8:00p	200/756		Chi
To Reno, Nev. (PST)					
	2:20p	5:05p	110/970		Lax
To Richmond, Va. (EST)					
	12:00n	9:12p	320/54		Was
To Rochester, N.Y. (EST)					
	8:00a	5:48p	464/362	♫	Chi
	10:15a	7:18p	200/794		Chi
To Sacramento, Cal. (PST)					
	2:20p	4:55p	110/540		Lax
To Saginaw/Midland/Bay City, Mich. (EST)					
	8:00a	4:15p	464/224	♫	Chi
	10:15a	6:42p	200/548		Chi
	2:20p	11:58p	110/670	♫	Chi
To San Francisco/Oakland/ San Jose, Cal. (PST)					
A	7:15a	10:02a	82/506		Lax
	8:45a	11:02a	64/405		Lax
	11:25a	2:02p	12/887		Lax
	12:10p	3:02p	323/516		Lax
	2:20p	5:02p	110/520		Lax

From San Diego, Cal. (Cont'd)

	Leave	Arrive	Flight	Service	Stops or Via
To Santa Barbara, Cal. (PST)					
	11:25a	1:20p	12/984	—	Lax
	2:20p	5:00p	110/804	—	Lax
To Seattle/ Tacoma, Wash. (PST)					
P	7:15a	11:06a	82/292		Lax
2 A	7:15a	1:06p	82/290		Lax
3 P	8:45a	1:06p	64/290		Lax
2	8:45a	1:06p	64/290		Lax
	11:25a	2:51p	12/308	♫	Lax
	12:10p	5:03p	323/328	♫	Lax
	2:20p	*7:24p*	*110/286*	♫	*Lax*
	5:30p	8:00p	400		0
To South Bend, Ind. (EST)					
	8:00a	4:04p	464/334	♫	Chi
	10:15a	7:39p	200/256		Chi
	2:20p	11:27p	110/960	♫	Chi
To Spokane, Wash. (PST)					
	8:45a	2:21p	64/510		Lax
	2:20p	8:50p	110/418		Lax
To Toledo, O. (EST)					
	8:00a	4:37p	464/762	♫	Chi
	10:15a	6:37p	200/680		Chi
	1:15p	*9:35p*	*786/468*		*Chi*
To Toronto, Ont. (EST)					
	10:15a	7:13p	200/682		Chi
	1:15p	*10:27p*	*786/772*		*Chi*
To Vancouver, B.C. (PST)					
	5:30p	10:23p	400/41		Sea
To Washington D.C./ Baltimore, Md. (EST)					
P	*7:15a*	*4:35p (D)*	*82/52*	♫	*Lax*
I	7:15a	4:40p (D)	82/52	♫	Lax
	8:00a	4:47p (W)	464/634	♫	Chi
	8:00a	4:50p (F)	464/866	♫	Chi
P	8:45a	5:30p (F)	64	♫	1
	10:15a	7:33p (F)	200/678		Chi
	10:15a	8:01p (W)	200/488		Chi
	12:00n	7:30p (D)	320		0
	1:15p	*10:00p (W)*	*786/278*		*Chi*
	1:15p	*11:15p (F)*	*786/284*		*Chi*
	1:15p	*11:20p (D)*	*786/146*		*Chi*
To Youngstown/Warren/ Sharon, O. (EST)					
	8:00a	4:30p	464/336	♫	Chi
P	10:15a	7:47p	200/552		Chi
G	*1:15p*	*11:01p*	*786/952*		*Chi*

From San Francisco, Cal. (PST)
☎ 397-2100
Oakland, Cal. (PST)
☎ 397-2100
San Jose, Cal. (PST)
☎ 246-5400

	Leave	Arrive	Flight	Service	Stops or Via
To Akron, Ohio/ Canton, Ohio. (EST)					
	10:25a	*7:03p*	*126/552*	♫	*Chi*
	12:45p (K)	9:57p	232/442		Chi
	1:05p	9:57p	128/442	♫	Chi
	1:10p (S)	9:57p	356/442		Chi
	12:30a	9:15a	136/864	♫	Chi
To Allentown/Bethlehem/ Easton, Penn. (EST)					
	12:45p (K)	10:09p	232/408		Chi
	1:05p	10:09p	128/408	♫	Chi
	1:10p (S)	10:09p	356/408		Chi
	12:30a	12:15p	136/270	♫	Chi
To Bakersfield, Cal. (PST)					
	8:25a	10:04a	893	—	1
	7:00p	7:53p	809		0

SERVICES:
- Cocktails
- Complimentary First Class
- Nominal Sum in Coach
- ✕ Full meal service
- Snack service
- Wide screen movies
- ♫ Audio

For Decoding of Reference Marks See Inside of Back Cover.

PAGE 83

location of Western International Hotel

United Air Lines

From San Francisco/Oakland/ San Jose, Cal. (Cont'd)

	Leave	Arrive	Flight	Service	Stops or Via
To Baltimore, Md. (EST)					
	7:40a (S)	4:50p	914/866		Chi
	8:00a (K)	4:50p	394/866		Chi
	9:45a	5:30p	62		0
	10:00a	6:57p	72/770		Cle
	10:25a	*7:33p*	*126/678*		*Chi*
	11:50a	8:55p	742/174		Den
	12:45p (K)	11:15p	232/284		Chi
	1:05p	11:15p	128/284		Chi
	1:10p (S)	11:15p	356/284		Chi
	12:30a	9:37a	136/702		Chi
To Birmingham, Ala. (CST)					
	1:00p	8:15p	896		1
To Boise, Id. (MST)					
	12:00n	2:22p	898		0
	7:05p	9:24p	804		0
To Boston, Mass. (EST)					
	8:10a (S)	5:25p	208/162		Den
	8:15a (K)	5:25p	460/162		Den
	8:30a	4:40p	92		0
	10:00a	7:41p	72/306		Cle
	10:25a	*7:56p*	*126/776*		*Chi*
	12:45p (K)	10:38p	232/492		Chi
	1:05p	10:38p	128/492		Chi
	1:10p (S)	10:38p	356/492		Chi
	10:00p	*6:00a*	*96*		*0*
	12:30a	9:57a	136/346		Chi
To Buffalo, N.Y. (EST)					
	7:15a	5:13p	394/398		Chi
	7:40a (S)	5:13p	914/398		Chi
	8:00a (K)	5:13p	394/398		Chi
	1:10p (S)	12:16a	356/942		Chi
	3:15p	12:16a	130/942		Chi
	12:30a	11:03a	136/330		Chi
To Cedar Rapids/ Iowa City, Ia. (CST)					
	8:00a	*3:31p*	*160/460*		*Den*
	8:10a (S)	3:31p	208/460		Den
	8:15a (K)	3:31p	460		2
	9:00a	5:03p	507/314		Lax
	1:55p	9:32p	730/718		Den
To Charleston, W.V. (EST)					
	10:25a	*8:24p*	*126/200*		*Chi*
To Charlotte, N.C. (EST)					
	7:00a	4:34p	610		2
To Chattanooga, Tenn. (EST)					
	12:00n	9:57p	700		3
To Chicago, Ill. (CST)					
	6:45a	1:40p (O)	224		1
	7:15a	1:45p (O)	394		1
	7:40a (S)	1:25p (O)	914		0
	8:00a (K)	1:45p (O)	394		0
	8:00a	*3:01p (M)*	*160/262*		*Den*
	8:10a (S)	2:59p (O)	208/280		Den
	8:10a (S)	3:01p (M)	208/262		Den
	8:15a (K)	2:59p (O)	460/280		Den
	8:15a (K)	3:01p (M)	460/262		Den
	9:20a	3:59p (O)	890		1
	10:25a	*4:15p (O)*	*126*		*0*
G	11:00a	6:04p (M)	758/564		Oma
	11:50a	6:51p (M)	742/574		Den
	12:45p (K)	6:35p (O)	232		0
	1:05p	7:00p (O)	128		0
	1:10p (S)	7:00p (O)	356		0
	3:15p	9:00p (O)	130		0
	5:00p	*11:53p (O)*	*226*		*1*
	12:30a	6:15a (O)	136		0

From San Francisco/Oakland/ San Jose, Cal. (Cont'd)

	Leave	Arrive	Flight	Service	Stops or Via
To Cleveland, O. (EST)					
	7:00a	*4:05p*	*610/70*		*Lax*
	7:40a (S)	4:23p	914/426		Chi
	8:00a (K)	4:23p	394/426		Chi
	8:00a	*4:25p*	*160/244*		*Den*
	8:10a (S)	4:25p	208/244		Den
	8:15a (K)	4:25p	460/244		Den
	8:50a	5:14p	306		1
	10:00a	5:15p	72		0
	10:25a	*7:01p*	*126/358*		*Chi*
	12:00n	8:50p	700/78		Lax
	12:45p (K)	10:06p	232/150		Chi
	1:05p	10:06p	128/150		Chi
	1:10p (S)	10:06p	356/150		Chi
	3:15p	11:58p	130/686		Chi
	12:30a	*9:11a*	*136/158*		*Chi*
To Columbus, O. (EST)					
	7:15a	4:25p	394/668		Chi
	7:40a (S)	4:25p	914/668		Chi
	8:00a (K)	4:25p	394/668		Chi
	12:45p (K)	9:45p	232/736		Chi
	1:05p	9:45p	128/736		Chi
	1:10p (S)	9:45p	356/736		Chi
	12:30a	9:12a	136/684		Chi
To Dayton, O. (EST)					
	7:15a	4:16p	394/708		Chi
	7:40a (S)	4:16p	914/708		Chi
	8:00a (K)	4:16p	394/708		Chi
	12:45p (K)	9:36p	232/146		Chi
	1:05p	9:36p	128/146		Chi
	1:10p (S)	9:36p	356/146		Chi
	12:30a	9:26a	136/318		Chi
To Denver, Colo. (MST)					
	8:00a	*11:10a*	*160*		*0*
	8:10a (S)	11:17a	208		0
	8:15a (K)	11:19a	460		0
	10:45a	1:52p	926		0
	11:50a	2:57p	742		0
	1:55p	5:04p	730		0
	5:00p	*8:07p*	*226*		*0*
	7:45p	10:52p	246		0
To Des Moines, Ia. (CST)					
	7:00a	2:37p	610/304		Lax
	8:00a	*2:47p*	*160/376*		*Den*
	8:10a (S)	2:47p	208/376		Den
	8:15a (K)	2:47p	460/376		Den
	9:00a	4:10p	507/314		Lax
	10:45a	4:47p	926		1
	1:55p	8:52p	730/176		Den
	4:00p	11:42p	523/352		Lax
To Detroit, Mich. (EST)					
	8:10a (S)	4:23p	208		1
	8:15a (K)	4:23p	460/208		Den
	8:45a	3:55p	124		0
	10:25a	*7:10p*	*126/152*		*Chi*
	12:30p	*7:30p*	*86*		*0*
	12:45p (K)	9:40p	232/348		Chi
	1:05p	9:40p	128/348		Chi
	1:10p (S)	9:40p	356/348		Chi
	3:15p	11:50p	130/110		Chi
	12:30a	*9:01a*	*136/990*		*Chi*
To Elko, Nev. (PST)					
	11:50a	1:58p	816		1
To Ely, Nev. (PST)					
	11:50a	2:47p	816		2
To Eugene, Ore. (PST)					
	9:45a	11:40a	800		1
	1:30p	2:48p	884		0
	6:45p	8:03p	976		0

The friendly skies of your land
United Air Lines

Schedules shown in local time (F)—Friendship (J)—Kennedy (O)—O'Hare (Chicago) or
For Additional Schedules Call (D)—Dulles (K)—Oakland Ontario (Los Angeles)
United or Your Travel Agent (E)—Newark (L)—LaGuardia (S)—San Jose
(T)—Fort Lauderdale (H)—Hilo (M)—Midway (W)—National

location of Western International Hotel

United Air Lines

From San Francisco/Oakland/ San Jose, Cal. (Cont'd)

	Leave	Arrive	Flight	Service	Stops or Via
To Flint, Mich. (EST)					
	7:40a (S)	4:53p	914/538		Chi
	8:00a (K)	4:53p	394/538		Chi
	12:45p (K)	9:24p	232/626		Chi
	1:05p	9:24p	128/626		Chi
	1:10p (S)	9:24p	356/626		Chi
	12:30a	11:11a	136/968		Chi
To Fort Wayne, Ind. (EST)					
	10:25a	*7:21p*	*126/448*		*Chi*
P	1:10p (S)	12:15a	356/960		Chi
G	1:10p (S)	11:38p	356/546		Chi
P	3:15p	12:15a	130/960		Chi
G	3:15p	11:38p	130/546		Chi
	12:30a	11:15a	136/790		Chi
To Fresno, Cal. (PST)					
	8:25a	9:10a	893	—	0
	2:00p	2:45p	885		0
	4:15p	5:00p	631		0
	6:55p	7:40p	325		0
	9:45p	10:30p	583		0
To Grand Junction, Colo. (MST)					
1 H	7:00a	11:44a	610/1402		Lax
3 P	7:00a	11:44a	610/1402		Lax
To Grand Rapids, Mich. (EST)					
	7:15a	5:02p	394/628		Chi
	7:40a (S)	5:02p	914/628		Chi
	8:00a (K)	5:02p	394/628		Chi
	12:45p (K)	9:31p	232/944		Chi
	1:05p	9:31p	128/944		Chi
	1:10p (S)	9:31p	356/944		Chi
	12:30a	10:17a	136/642		Chi
To Greensboro/High Pt/ Winston-Salem, N.C. (EST)					
	8:00a	6:00p	780		2
To Hartford, Conn. Springfield, Mass. (EST)					
	7:15a	5:25p	394/276		Chi
	7:40a (S)	5:25p	914/276		Chi
	8:00a (K)	5:25p	394/276		Chi
	10:00a	7:25p	72/224		Cle
	10:25a	*7:47p*	*126/104*		*Chi*
	12:45p (K)	10:37p	232/128		Chi
	1:05p	10:37p	128		1
	1:10p (S)	10:37p	356/128		Chi
	12:30a	10:02a	136/156		Chi
To Hilo, Hi. (HST)					
	1:30p	4:35p	123		0
To Honolulu, Hi. (HST)					
	9:00a	*12:15p*	*181*		*0*
	1:30p	4:35p (H)	123		0
	1:30p	*4:45p*	*97*		*0*
	7:00p	*10:15p*	*129*		*0*
To Huntsville, Ala. (CST)					
	8:00a	3:25p	780		1
	12:00n	8:06p	700		2
To Kansas City, Mo. (CST)					
	8:00a	*2:22p*	*160/282*		*Den*
	8:10a (S)	2:22p	208/282		Den
	8:15a (K)	2:22p	460/282		Den
	12:10p	5:15p	738		0
To Knoxville, Tenn. (EST)					
	1:00p	10:22p	896		2

United Sunbirds to
Miami
8 days, 7 nights: from $54.50 per person, based on double occupancy.
Give this number to your Travel Agent or United:
ITUAMBW73

From San Francisco/Oakland/ San Jose, Cal. (Cont'd)

	Leave	Arrive	Flight	Service	Stops or Via
To Lansing, Mich. (EST)					
	7:15a	4:05p	394/538		Chi
	7:40a (S)	4:05p	914/538		Chi
	8:00a (K)	4:05p	394/538		Chi
	12:45p (K)	9:43p	232/862		Chi
	1:05p	9:43p	128/862		Chi
	1:10p (S)	9:43p	356/862		Chi
	12:30a	10:19a	136/648		Chi
To Lincoln, Neb. (CST)					
	1:55p	8:18p	730/718		Den
To Los Angeles, Cal. (PST)					
	7:00a	8:04a	610		0
	8:00a	9:04a	780		0
	9:00a	10:04a	507		0
	10:00a	11:04a	509		0
	11:00a	12:06p	511		0
	12:00n	1:04p	700		0
	1:00p	2:04p	896		0
	2:00p	3:04p	519		0
	3:00p	4:04p	521		0
	4:00p	5:04p	523		0
	5:00p	6:04p	525		0
	6:00p	7:06p	527		0
	7:00p	8:04p	529		0
	8:00p	9:04p	533		0
3 G	8:30p	9:36p	535		0
2	8:30p	9:36p	535		0
	9:00p	10:04p	539		0
	11:55p	12:59a	543		0
To Medford, Ore. (PST)					
	9:45a	10:51a	800	—	0
	7:40p	8:44p	526		0
To Memphis, Tenn. (CST)					
	7:00a	1:55p	610		1
	12:00n	6:55p	700		1
To Merced, Cal. (PST)					
	1:45p	3:27p	829	—	2
To Milwaukee, Wisc. (CST)					
	8:10a (S)	3:19p	208/414		Den
	8:15a (K)	3:19p	460/414		Den
	8:50a	2:35p	306		0
	9:10a	5:25p	588		2
	11:50a	6:54p	742		1
	1:55p	9:24p	730/832		Den
To Modesto, Cal. (PST)					
	1:45p	2:50p	829	—	1
To Moline/Rock Island, ILL. Davenport, Ia. (CST)					
	8:00a	*3:50p*	*160/376*		*Den*
	8:10a (S)	3:50p	208/376		Den
	8:15a (K)	3:50p	460/376		Den
	11:00a	5:51p	758/168		Oma
	1:55p	9:08p	730/946		Den
To Monterey, Cal. (PST)					
	1:50p	2:23p	897	—	0
	5:15p	5:48p	257	—	0
	9:35p	10:06p	849	—	0
To Muskegon, Mich. (EST)					
	12:45p (K)	9:43p	232/834		Chi
	1:05p	9:43p	128/834		Chi
	1:10p (S)	9:43p	356/834		Chi
To Newport News/Hampton/ Wmsburg, Va. (EST)					
	10:25a	*8:38p*	*126/678*		*Chi*
	12:45p (K)	10:27p	232/356		Chi
	1:05p	10:27p	128/356		Chi
	1:10p (S)	10:27p	356		1
	12:30a	12:21p	136/706		Chi

SERVICES:
Cocktails
Complimentary First Class
Nominal Sum in Coach
Full meal service
Snack service
Wide screen movies
Audio

For Decoding of Reference Marks See Inside of Back Cover.

location of Western International Hotel

United Air Lines

From San Francisco/Oakland/ San Jose, Cal. (Cont'd)

	Leave	Arrive	Flight	Service	Stops or Via
To New York, N.Y. Newark, N.J. (EST)					
	7:40a (S)	4:47p (L)	914		1
	8:30a	*4:45p (J)*	*22*		*0*
	10:00a	7:12p (E)	72		1
	12:00n	8:05p (J)	26		0
	2:00p	10:00p (E)	34		0
	3:15p	12:45a (J)	130		1
P	10:00p	5:55a (J)	36		0
To Norfolk/Portsmouth, Virginia Beach Va. (EST)					
	7:15a	5:05p	394/216		Chi
	7:40a (S)	5:05p	914/216		Chi
	8:00a (K)	5:05p	394/216		Chi
	10:00a	7:20p	72/584		Cle
	12:45p (K)	10:30p	232		1
	1:05p	10:30p	128/232		Chi
	1:10p (S)	10:30p	356/232		Chi
	12:30a	11:35a	136/706		Chi
To Omaha, Neb. (CST)					
	8:00a	*2:18p*	*160/460*		*Den*
	8:10a (S)	2:18p	208/460		Den
	8:15a (K)	2:18p	460		1
	11:00a	3:50p	758		0
	11:50a	6:23p	742/382		Den
	1:55p	8:28p	730		1
To Pendleton, Ore. (PST)					
	7:30a (K)	11:18a	206/278		Pdx
	8:15a	11:18a	482/278		Pdx
G	6:45p	10:18p	258/524		Pdx
To Philadelphia, Penn. (EST)					
	7:40a (S)	5:14p	914/394		Chi
	8:00a (K)	5:14p	394		1
	8:10a (S)	5:15p	208/694		Den
	8:15a (K)	5:15p	460/694		Den
	8:30a	4:20p	60		0
	8:45a	6:08p	124/208		Dtw
G	10:00a	7:07p	72/608		Cle
	10:25a	*7:38p*	*126/890*		*Chi*
	12:45p	8:35p	66		0
	12:45p (K)	*10:18p*	*232/218*		*Chi*
	1:05p	*10:18p*	*128/218*		*Chi*
	1:10p (S)	12:33a	356/820		Chi
	1:10p (S)	*10:18p*	*356/218*		*Chi*
	3:15p	12:33a	130/820		Chi
	12:30a	10:06a	136/784		Chi
To Pittsburgh, Penn. (EST)					
	7:15a	4:31p	394/764		Chi
	7:40a (S)	4:31p	914/764		Chi
	8:00a (K)	4:31p	394/764		Chi
	8:00a	*5:38p*	*160/262*		*Den*
	8:10a (S)	5:38p	208/262		Den
	8:15a (K)	5:38p	460/262		Den
	10:00a	6:38p	72/660		Cle
	10:25a	*7:10p*	*126/200*		*Chi*
	12:30p	*9:03p*	*86*		*1*
	12:45p (K)	*9:59p*	*232/108*		*Chi*
	1:05p	*9:59p*	*128/108*		*Chi*
	1:10p (S)	*9:59p*	*356/108*		*Chi*
	3:15p	12:30a	130/462		Chi
	12:30a	*9:26a*	*136/962*		*Chi*
To Portland, Ore. (PST)					
	6:45a	8:58a	206		1
	7:30a (K)	8:58a	206		0
	8:15a	9:47a	482		0
A	10:35a	12:07p	264		0
	12:45p	2:17p	714		0
	1:00p (K)	2:25p	698		0
	1:40p	4:03p	886		1
	3:15p	4:47p	846		0
	4:45p (K)	6:13p	624		0
	6:45p	8:14p	258		0
	8:05p	9:34p	390		0

From San Francisco/Oakland/ San Jose, Cal. (Cont'd)

	Leave	Arrive	Flight	Service	Stops or Via
To Providence, R.I. (EST)					
	10:00a	7:37p	72/940		Cle
	10:25a	*8:00p*	*126/756*		*Chi*
To Raleigh/ Durham N.C. (EST)					
	7:00a	5:32p	610		3
To Reno, Nev. (PST)					
	6:00a	6:40a	818	—	0
	9:20a	10:05a	890	—	0
	11:50a	12:41p	816		0
	1:40p	2:25p	886		0
	5:30p	6:15p	710		0
G	10:00p	10:45p	848		0
To Richmond, Va. (EST)					
	11:00a	9:12p	511/54		Lax
G	12:10p	9:57p	738/490		Was
	12:30a	12:35p	136/272		Chi
To Rochester, N.Y. (EST)					
	7:15a	5:48p	394/362		Chi
	7:40a (S)	5:48p	914/362		Chi
	8:00a (K)	5:48p	394/362		Chi
	10:25a	*7:18p*	*126/794*		*Chi*
	12:30a	12:03p	136/330		Chi
To Sacramento, Cal. (PST)					
	6:00a	6:32a	932	—	0
	6:45a	7:17a	224	—	0
G	8:00p (K)	10:32p	331/842	—	SFO
G	10:00p	10:32p	842	—	0
To Saginaw/Midland/Bay City, Mich. (EST)					
	7:15a	4:15p	394/224		Chi
	7:40a (S)	4:15p	914/224		Chi
	8:00a (K)	4:15p	394/224		Chi
	10:25a	*6:42p*	*126/548*		*Chi*
	3:15p	11:58p	130/670		Chi
	12:30a	10:25a	136/968		Chi
To Salem, Ore. (PST)					
	6:45p	8:48p	976		1
To Salt Lake City, Ut. (MST)					
	7:45a	10:11a	302		0
	1:30p	3:56p	946		0
	5:00p	7:29p	704		0
To San Diego, Cal. (PST)					
	8:00a	10:33a	780/457		Lax
	9:00a	11:28a	507/320		Lax
	11:00a	1:18p	511/99		Lax
	6:00p	8:13p	527/77		Lax
	8:00p	10:08p	533/65		Lax
To San Francisco/Oakland/ San Jose, Cal. (PST)					
	6:45a	7:04a (K)	206	—	0
	7:15a	7:34a (K)	394	—	0
	7:20a	7:39a (K)	460	—	0
	8:00p (K)	8:17p	331	—	0
	9:15p (K)	9:32p	825	—	0
	11:45p (K)	12:02a	133	—	0
To Santa Barbara, Cal. (PST)					
	9:10a	10:04a	588	—	0
	7:20p	8:14p	985		0

SKI THE WEST

- CALIFORNIA/NEVADA!
- COLORADO/NEW MEXICO!
- UTAH/WYOMING/IDAHO!

Pick your favorite spot. Then call your travel agent or United for details!

Schedules shown in local time (F)—Friendship (J)—Kennedy (O)—O'Hare (Chicago) or
For Additional Schedules Call (D)—Dulles (K)—Oakland Ontario (Los Angeles)
United or Your Travel Agent (E)—Newark (L)—LaGuardia (S)—San Jose
 (T)—Fort Lauderdale (H)—Hilo (M)—Midway (W)—National

location of Western International Hotel

United Air Lines

From San Francisco/Oakland/ San Jose, Cal. (Cont'd)

	Leave	Arrive	Flight	Service	Stops or Via
To Seattle/ Tacoma, Wash. (PST)					
	6:45a	9:56a	206		2
	7:30a (K)	9:56a	206		1
A	8:00a	9:45a	242		0
	9:25a	11:13a	388		0
	12:00n	1:45p	696		0
	1:00p (K)	3:26p	698		1
	2:35p	4:17p	887		0
	4:00p	5:42p	420		0
G	5:30p	7:15p	260		0
	5:30p	8:11p	710		1
	6:15p (K)	7:54p	876		0
	6:50p	8:35p	288		0
	8:00p	9:42p	310		0
To South Bend, Ind. (EST)					
	7:40a (S)	4:04p	914/334		Chi
	8:00a (K)	4:04p	394/334		Chi
	10:25a	*7:39p*	*126/256*		*Chi*
	1:10p (S)	11:27p	356/960		Chi
	3:15p	11:27p	130/960		Chi
	12:30a	10:26a	136/790		Chi
To Spokane, Wash. (PST)					
	12:35p	2:21p	510		0
	4:45p (K)	8:50p	624/418		Pdx
	6:10p	7:55p	812		0
To Stockton, Cal. (PST)					
	1:45p	2:15p	829	—	0
To Toledo, O. (EST)					
	7:40a (S)	4:37p	914/762		Chi
	8:00a (K)	4:37p	394/762		Chi
	10:25a	*6:37p*	*126/680*		*Chi*
	12:45p (K)	9:35p	232/468		Chi
	1:05p	9:35p	128/468		Chi
	1:10p (S)	9:35p	356/468		Chi
	12:30a	10:42a	136/892		Chi
To Toronto, Ont. (EST)					
	10:25a	*7:13p*	*126/682*		*Chi*
	12:45p (K)	10:27p	232/772		Chi
	1:05p	10:27p	128/772		Chi
	1:10p (S)	10:27p	356/772		Chi
	12:30a	11:00a	136/640		Chi
To Vancouver, B.C. (PST)					
	7:30a (K)	12:38p	206/388		Sea
	9:25a	12:38p	388		1
	12:00n	2:53p	696/43		Sea
	1:00p (K)	5:33p	698/887		Sea
	2:35p	5:33p	887		1
	4:00p	7:33p	420/155		Sea
	6:15p (K)	10:23p	876/41		Sea
	6:50p	10:23p	288/41		Sea
To Visalia, Cal. (PST)					
	1:45p	4:21p	829	—	3

Visit
Chicago
that toddlin' town!

3 days, 2 nights: $65.00 per person.
Give this number to your Travel Agent or United:
IT-UA-CHI-AS-2C



From San Francisco/Oakland/ San Jose, Cal. (Cont'd)

	Leave	Arrive	Flight	Service	Stops or Via
To Washington D.C./ Baltimore, Md. (EST)					
	7:40a (S)	4:47p (W)	914/634		Chi
	7:40a (S)	4:50p (F)	914/866		Chi
	8:00a (K)	4:47p (W)	394/634		Chi
	8:00a (K)	4:50p (F)	394/866		Chi
	8:10a (S)	4:55p (D)	208/632		Den
	8:15a (K)	4:55p (D)	460/632		Den
	8:45a	*4:33p (D)*	*50*		*0*
	9:45a	5:30p (F)	62		0
	10:00a	6:57p (W)	72/666		Cle
	10:00a	6:57p (F)	72/770		Cle
	10:25a	*7:33p (F)*	*126/678*		*Chi*
	10:25a	*8:01p (W)*	*126/488*		*Chi*
	11:00a	8:20p (D)	511/54		Lax
	11:50a	8:55p (F)	742/174		Den
	12:10p	8:56p (D)	738		1
	12:30p	*9:07p (W)*	*86/752*		*Dtw*
	12:45p (K)	10:00p (W)	232/278		Chi
	12:45p (K)	11:15p (F)	232/284		Chi
	1:05p	10:00p (W)	128/278		Chi
	1:05p	11:15p (F)	128/284		Chi
	1:10p (S)	10:00p (W)	356/278		Chi
	1:10p (S)	11:15p (F)	356/284		Chi
	9:15p (K)	6:50a (D)	825/56		SFO
	11:00p	6:50a (D)	56		0
A	12:30a	9:36a (W)	136/322		Chi
	12:30a	9:37a (F)	136/702		Chi
	12:30a	11:16a (W)	136/272		Chi
To Youngstown/Warren/ Sharon, O. (EST)					
	7:15a	4:30p	394/336		Chi
	7:40a (S)	4:30p	914/336		Chi
	8:00a (K)	4:30p	394/336		Chi
P	*10:25a*	*7:47p*	*126/552*		*Chi*
G	12:45p (K)	11:01p	232/952		Chi
G	1:05p	11:01p	128/952		Chi
G	1:10p (S)	11:01p	356/952		Chi

From Santa Barbara, Cal. (PST)
☎ 964-6812

	Leave	Arrive	Flight	Service	Stops or Via
To Bakersfield, Cal. (PST)					
	1:45p	2:10p	984	—	0
To Baltimore, Md. (EST)					
	8:00a	5:30p	800/62		SFO
To Boise, Id. (MST)					
	5:25p	9:24p	804		1
To Charlotte, N.C. (EST)					
	7:00a	4:34p	975/610		Lax
To Chattanooga, Tenn. (EST)					
	10:30a	9:57p	588/700		Lax
To Chicago, Ill. (CST)					
	7:00a	*1:38p (O)*	*975/100*		*Lax*
	8:00a	3:59p (O)	800/890		SFO
	10:30a	*6:45p (O)*	*588/108*		*Lax*
	10:30a	6:51p (M)	588/574		Lax
	1:45p	9:15p (O)	984/110		Lax
To Cleveland, O. (EST					
	7:00a	*4:05p*	*975/70*		*Lax*
	8:00a	5:15p	800/72		SFO
	10:30a	8:50p	588/78		Lax
To Denver, Colo. (MST)					
	7:00a	12:57p	975/726		Lax
	10:30a	3:12p	588/574		Lax
3 P	1:45p	6:05p	984/799	—	Lax
	1:45p	8:00p	984/210		Lax

SERVICES:
Cocktails
Complimentary First Class
Nominal Sum in Coach
Full meal service
Snack service
Wide screen movies
Audio

For Decoding of Reference Marks See Inside of Back Cover.

location of Western International Hotel

United Air Lines

From Santa Barbara, Cal. (Cont'd)

	Leave	Arrive	Flight	Service	Stops or Via
To Des Moines, Ia. (CST)					
	7:00a	2:37p	975/304		Lax
	8:00a	4:47p	800/926		SFO
To Detroit, Mich. (EST)					
G	7:00a	3:55p	975/80		Lax
	10:30a	*8:15p*	*588/84*		*Lax*
To Eugene, Ore. (PST)					
	8:00a	11:40a	800		2
	5:25p	8:03p	804/976		SFO
To Greensboro/High Pt/ Winston-Salem, N.C. (EST)					
	7:00a	6:00p	975/780		Lax
To Hartford, Conn. Springfield, Mass. (EST)					
	7:00a	4:25p	975/76		Lax
To Hilo, Hi. (HST)					
	10:30a	*2:55p*	*588/101*		*Lax*
To Honolulu, Hi. (HST)					
	7:00a	*1:00p*	*975/191*		*Lax*
	10:30a	*2:55p (H)*	*588/101*		*Lax*
	10:30a	*4:30p*	*588/81*		*Lax*
	1:45p	*7:15p*	*984/5*		*Lax*
	5:25p	*10:15p*	*804/129*		*SFO*
To Huntsville, Ala. (CST)					
	7:00a	3:25p	975/780		Lax
	10:30a	8:06p	588/700		Lax
To Las Vegas, Nev. (PST)					
	7:00a	9:38a	975/690		Lax
To Los Angeles, Cal. (PST)					
	7:00a	7:30a	975	—	0
	10:30a	11:00a	588	—	0
	1:45p	3:00p	984	—	1
To Medford, Ore. (PST)					
	8:00a	10:51a	800		1
	5:25p	8:44p	804/526		SFO
To Memphis, Tenn. (CST)					
	7:00a	1:55p	975/610		Lax
	10:30a	6:55p	588/700		Lax
To Milwaukee, Wisc. (CST)					
	10:30a	5:25p	588		1
	1:45p	11:25p	984/716		Lax
To Moline/Rock Island, ILL. Davenport, Ia. (CST)					
	10:30a	5:51p	588/168		Lax
To New York, N.Y. Newark, N.J. (EST)					
	7:00a	*4:40p (J)*	*975/6*		*Lax*
	7:00a	5:50p (E)	975/690		Lax
	8:00a	7:12p (E)	800/72		SFO
	10:30a	*7:55p (J)*	*588/8*		*Lax*
	10:30a	8:45p (E)	588/12		Lax
To Omaha, Neb. (CST)					
	7:00a	1:30p	975/304		Lax
	8:00a	3:50p	800/758		SFO
	10:30a	4:35p	588/168		Lax
	1:45p	10:45p	984/352		Lax
To Philadelphia, Penn. (EST)					
	7:00a	4:10p	975/82		Lax
	10:30a	9:10p	588/88		Lax
To Pittsburgh, Penn. (EST)					
	10:30a	*9:59p*	*588/108*		*Lax*
To Portland, Ore. (PST)					
A	8:00a	12:07p	800/264		SFO
	5:25p	8:14p	804/258		SFO

From Santa Barbara, Cal. (Cont'd)

	Leave	Arrive	Flight	Service	Stops or Via
To Reno, Nev. (PST)					
	8:00a	10:05a	800/890		SFO
To Richmond, Va. (EST)					
	10:30a	9:12p	588/54		Lax
To Sacramento, Cal. (PST)					
	1:45p	4:55p	984/540		Lax
To San Diego, Cal. (PST)					
	7:00a	10:33a	975/457	—	Lax
	10:30a	1:18p	588/99	—	Lax
To San Francisco/Oakland/ San Jose, Cal. (PST)					
	8:00a	8:50a	800		0
	5:25p	6:15p	804		0
To Seattle/ Tacoma, Wash. (PST)					
	8:00a	11:13a	800/388		SFO
	5:25p	8:35p	804/288		SFO
To Vancouver, B.C. (PST)					
	8:00a	12:38p	800/388		SFO
To Washington D.C./ Baltimore, Md. (EST)					
B	*7:00a*	*4:35p (D)*	*975/52*		*Lax*
I	7:00a	4:40p (D)	975/52		Lax
	8:00a	5:30p (F)	800/62		SFO
	10:30a	8:20p (D)	588/54		Lax

From Seattle

☎ 682-3700

Tacoma, Wash. (PST)

☎ 927-6700

	Leave	Arrive	Flight	Service	Stops or Via
To Akron, Ohio/ Canton, Ohio. (EST)					
	10:35a	7:03p	144/552		Chi
	1:20p	9:57p	150/442		Chi
	12:45a	*9:15a*	*158/864*		*Chi*
To Allentown/Bethlehem/ Easton, Penn. (EST)					
	1:20p	10:09p	150/408		Chi
	12:45a	*12:15p*	*158/270*		*Chi*
To Atlanta, Ga. (EST)					
	12:45a	*11:32a*	*158/269*		*Cle*
To Bakersfield, Cal. (PST)					
	4:30p	7:53p	275/809		SFO
To Baltimore, Md. (EST)					
	9:00a	4:30p	42		0
	10:35a	7:33p	144/678		Chi
	12:05p	8:55p	644/174		Den
	1:20p	11:15p	150/284		Chi
	12:45a	*9:37a*	*158/702*		*Chi*
To Birmingham, Ala. (CST)					
	10:45a	8:15p	371/896		Lax
G	12:00n	8:15p	353/896		Lax
To Boise, Id. (MST)					
	7:30a	10:29a	922		1
	8:55a	1:17p	625/278	—	Pdx
	5:50p	7:53p	248		0
To Boston, Mass. (EST)					
	8:05a	5:25p	162		1
	10:35a	7:56p	144/776		Chi
	1:20p	10:38p	150/492		Chi
	12:45a	*9:57a*	*158/346*		*Chi*
To Buffalo, N.Y. (EST)					
	8:00a	*5:13p*	*140/398*		*Chi*
	3:40p	12:16a	148/942		Chi
	12:45a	*11:03a*	*158/330*		*Chi*

Schedules shown in local time (F)—Friendship (J)—Kennedy (O)—O'Hare (Chicago) or
For Additional Schedules Call (D)—Dulles (K)—Oakland Ontario (Los Angeles)
United or Your Travel Agent (E)—Newark (L)—LaGuardia (S)—San Jose
PAGE 88 (T)—Fort Lauderdale (H)—Hilo (M)—Midway (W)—National

location of Western International Hotel

United Air Lines

From Seattle/ Tacoma, Wash. (Cont'd)

	Leave	Arrive	Flight	Service	Stops or Via
To Cedar Rapids/ Iowa City, Ia. (CST)					
	8:05a	3:31p	162/460		Den
	2:25p	9:32p	718		2
To Chattanooga, Tenn. (EST)					
	10:45a	9:57p	371/700		Lax
To Chicago, Ill. (CST)					
	8:00a	*1:30p (O)*	*140*		*0*
	8:05a	3:01p (M)	162/262		Den
	10:35a	4:10p (O)	144		0
	12:05p	6:51p (M)	644/574		Den
	1:20p	7:00p (O)	150		0
	3:40p	9:15p (O)	148		0
	12:45a	*6:10a (O)*	*158*		*0*
To Cleveland, O. (EST)					
	8:00a	*4:23p*	*140/426*		*Chi*
	8:05a	4:25p	162/244		Den
	10:35a	7:01p	144/358		Chi
	1:20p	10:06p	150		1
	3:40p	11:58p	148/686		Chi
	12:45a	*9:11a*	*158*		*1*
To Columbus, O. (EST)					
	8:00a	*4:25p*	*140/668*		*Chi*
	1:20p	9:45p	150/736		Chi
	12:45a	*9:12a*	*158/684*		*Chi*
To Dayton, O. (EST)					
	8:00a	*4:16p*	*140/708*		*Chi*
	1:20p	9:36p	150/146		Chi
	12:45a	*9:26a*	*158/318*		*Chi*
To Denver, Colo. (MST)					
	8:05a	11:20a	162		0
	12:05p	3:18p	644		0
	12:30p	4:51p	369/744		Pdx
	2:25p	5:38p	718		0
	4:10p	8:21p	274		1
To Des Moines, Ia. (CST)					
	8:05a	2:47p	162/376		Den
	2:25p	8:52p	718/176		Den
To Detroit, Mich. (EST)					
	8:05a	4:23p	162/208		Den
	10:35a	7:10p	144/152		Chi
	12:05p	8:23p	644/964		Den
	1:20p	9:40p	150/348		Chi
	3:40p	11:50p	148/110		Chi
	12:45a	*9:01a*	*158/990*		*Chi*
To Eugene, Ore. (PST)					
	1:30p	4:31p	319/325	—	Pdx
To Flint, Mich. (EST)					
	8:00a	*4:53p*	*140/538*		*Chi*
	1:20p	9:24p	150/626		Chi
	12:45a	*11:11a*	*158/968*		*Chi*
To Fort Wayne, Ind. (EST)					
	10:35a	7:21p	144/448		Chi
P	3:40p	12:15a	148/960		Chi
G	3:40p	11:38p	148/546		Chi
	12:45a	*11:15a*	*158/790*		*Chi*
To Fresno, Cal. (PST)					
	10:40a	2:45p	896/885		SFO
	12:40p	5:00p	521/631		SFO
	4:30p	7:40p	275/325		SFO
	7:15p	10:30p	245/583		SFO
To Grand Rapids, Mich. (EST)					
	8:00a	*5:02p*	*140/628*		*Chi*
	1:20p	9:31p	150/944		Chi
	12:45a	*10:17a*	*158/642*		*Chi*

From Seattle/ Tacoma, Wash. (Cont'd)

	Leave	Arrive	Flight	Service	Stops or Via
To Hartford, Conn. Springfield, Mass. (EST)					
	8:00a	*5:25p*	*140/276*		*Chi*
	10:35a	7:47p	144/104		Chi
	1:20p	10:37p	150/128		Chi
	12:45a	*10:02a*	*158/156*		*Chi*
To Hilo, Hi. (HST)					
	10:40a	4:35p	896/123		SFO
To Honolulu, Hi. (HST)					
	10:40a	4:35p (H)	896/123		SFO
	10:40a	*4:45p*	*896/97*		*SFO*
	4:30p	*10:15p*	*275/129*		*SFO*
To Huntsville, Ala. (CST)					
	10:45a	8:06p	371/700		Lax
To Kansas City, Mo. (CST)					
	7:45a	12:45p	350		0
	8:05a	2:22p	162/282		Den
To Knoxville, Tenn. (EST)					
	10:45a	10:22p	371/896		Lax
G	12:00n	10:22p	353/896		Lax
To Lansing, Mich. (EST)					
	8:00a	*4:05p*	*140/538*		*Chi*
	1:20p	9:43p	150/862		Chi
	12:45a	*10:19a*	*158/648*		*Chi*
To Lincoln, Neb. (CST)					
	2:25p	8:18p	718		1
To Los Angeles, Cal. (PST)					
A	8:00a	10:15a	347		0
	10:45a	12:57p	371		0
G	12:00n	2:12p	353		0
	12:40p	4:04p	521		1
3 P	2:30p	4:42p	383		0
2	2:30p	4:42p	383		0
	5:30p	*7:42p*	*337*		*0*
	7:45p	9:57p	381		0
To Memphis, Tenn. (CST)					
	10:45a	6:55p	371/700		Lax
To Miami/ Fort Lauderdale, Fla. (EST)					
	12:45a	*12:25p (T)*	*158/901*		*Cle*
	12:45a	*12:30p*	*158/595*		*Cle*
To Milwaukee, Wisc. (CST)					
	8:05a	3:19p	162/414		Den
	12:05p	6:54p	644/742		Den
	2:25p	9:24p	718/832		Den
To Modesto, Cal. (PST)					
	10:40a	2:50p	896/829		SFO
To Moline/Rock Island, ILL. Davenport, Ia. (CST)					
	8:05a	3:50p	162/376		Den
	2:25p	9:08p	718/946		Den
To Monterey, Cal. (PST)					
	10:40a	2:23p	896/897		SFO
	2:50p	5:48p	257		1
	7:15p	10:06p	245/849		SFO
To Muskegon, Mich. (EST)					
	1:20p	9:43p	150/834		Chi
To Newport News/Hampton/ Wmsburg, Va. (EST)					
	10:35a	8:38p	144/678		Chi
	1:20p	10:27p	150/356		Chi
	12:45a	*12:21p*	*158/706*		*Chi*

SERVICES:
- Cocktails
- Complimentary First Class
- Nominal Sum in Coach
- Full meal service
- Snack service
- Wide screen movies
- Audio

For Decoding of Reference Marks See Inside of Back Cover.

PAGE 89

location of Western International Hotel

United Air Lines

From Seattle/ Tacoma, Wash. (Cont'd)

	Leave	Arrive	Flight	Service	Stops or Via
To New York, N.Y. Newark, N.J. (EST)					
	8:00a	*4:47p (L)*	*140/914*	♫ 🍷 ✕	*Chi*
	8:00a	*5:16p (E)*	*140/120*	♫ 🍷 ✕	*Chi*
	8:05a	5:25p (E)	162/454	♫ 🍷 ✕	Den
	9:00a	4:55p (J)	40	♫ 🍷 ✕	0
	10:35a	7:52p (E)	144	♫ 🍷 ✕	1
	10:35a	7:55p (J)	144/374	♫ 🍷 ✕	Chi
	10:35a	8:00p (L)	144/922	♫ 🍷 ✕	Chi
	12:05p	9:25p (E)	644/354	♫ 🍷 ✕	Den
	12:05p	9:25p (J)	644/178	♫ 🍷 ✕	Den
	1:20p	*10:28p (E)*	*150/786*	♫ 🍷 ✕	*Chi*
G	1:20p	10:47p (L)	150/928	♫ 🍷 ✕	Chi
	3:40p	12:43a (E)	148	♫ 🍷 ✕	1
	3:40p	12:45a (J)	148/130	♫ 🍷 ✕	Chi
	10:30p	6:15a (J)	48	♫ 🍷 🎩	0
A	*12:45a*	*9:44a (L)*	*158/900*	♫ 🍷 ✕	*Chi*
	12:45a	*9:46a (E)*	*158/446*	♫ 🍷 ✕	*Chi*
	12:45a	*9:52a (J)*	*158/118*	♫ 🍷 ✕	*Chi*
	12:45a	*11:17a (L)*	*158/904*	♫ 🍷 ✕	*Chi*
To Norfolk/Portsmouth, Virginia Beach Va. (EST)					
	8:00a	*5:05p*	*140/216*	♫ 🍷 ✕	*Chi*
	1:20p	10:30p	150/232	♫ 🍷 ✕	Chi
	12:45a	*11:35a*	*158/706*	♫ 🍷 ✕	*Chi*
To Omaha, Neb. (CST)					
	8:05a	2:18p	162/460	♫ 🍷 ✕	Den
	12:05p	6:23p	644/382	♫ 🍷 ✕	Den
	2:25p	8:28p	718/730	🍷 🎩	Den
To Philadelphia, Penn. (EST)					
	7:45a	4:20p	350	🍷 ✕	1
	8:00a	*5:14p*	*140/394*	♫ 🍷 ✕	*Chi*
	8:05a	5:15p	162/694	♫ 🍷 ✕	Den
	10:35a	7:38p	144/890	♫ 🍷 ✕	Chi
	12:05p	10:10p	644/964	♫ 🍷 ✕	Den
	1:20p	*10:18p*	*150/218*	♫ 🍷 ✕	*Chi*
	3:40p	12:33a	148/820	♫ 🍷 ✕	Chi
	12:45a	*10:06a*	*158/784*	♫ 🍷 ✕	*Chi*
To Pittsburgh, Penn. (EST)					
	8:00a	*4:31p*	*140/764*	♫ 🍷 ✕	*Chi*
	8:05a	5:38p	162/262	♫ 🍷 ✕	Den
	10:35a	7:10p	144/200	♫ 🍷 ✕	Chi
	12:05p	9:28p	644/574	♫ 🍷 ✕	Den
	1:20p	*9:59p*	*150/108*	♫ 🍷 ✕	*Chi*
	3:40p	12:30a	148/462	♫ 🍷 ✕	Chi
	12:45a	*9:26a*	*158/962*	♫ 🍷 🎩	*Chi*
To Portland, Ore. (PST)					
	7:30a	8:07a	922	—	0
	8:30a	9:07a	541	—	0
	8:55a	9:32a	625	—	0
	12:30p	1:07p	369	—	0
	1:00p	1:37p	915	—	0
	1:30p	2:07p	319	—	0
	4:10p	4:47p	274	—	0
	9:25p	10:02p	47	—	0
	11:45p	12:22a	153	—	0
To Providence, R.I. (EST)					
	10:35a	8:00p	144/756	♫ 🍷 ✕	Chi
To Reno, Nev. (PST)					
	8:30a	10:38a	541	🍷	1
	1:00p	3:13p	915	🍷 🎩	1
	6:30p	7:52p	757	🍷 ✕	0
To Richmond, Va. (EST)					
G	12:05p	9:57p	644/490	♫ 🍷 ✕	Was
	12:45a	*12:35p*	*158/272*	♫ 🍷 ✕	*Chi*
To Rochester, N.Y. (EST)					
	8:00a	*5:48p*	*140/362*	♫ 🍷 ✕	*Chi*
	10:35a	7:18p	144/794	♫ 🍷 ✕	Chi
	12:45a	*12:03p*	*158/330*	♫ 🍷 🎩	*Chi*

From Seattle/ Tacoma, Wash. (Cont'd)

	Leave	Arrive	Flight	Service	Stops or Via
To Sacramento, Cal. (PST)					
	8:30a	11:35a	541	🍷	2
	1:30p	3:47p	319	🍷	1
To Saginaw/Midland/Bay City, Mich. (EST)					
	8:00a	*4:15p*	*140/224*	♫ 🍷 ✕	*Chi*
	10:35a	6:42p	144/548	♫ 🍷 ✕	Chi
	3:40p	11:58p	148/670	♫ 🍷 ✕	Chi
	12:45a	*10:25a*	*158/968*	♫ 🍷 🎩	*Chi*
To Salt Lake City, Ut. (MST)					
	7:30a	11:44a	922	🍷 ✕	2
	5:50p	9:09p	248	🍷 🎩	1
To San Diego, Cal. (PST)					
A	8:00a	11:28a	347/320	♫ 🍷 ✕	Lax
3 P	2:30p	8:13p	383/77	🍷 🎩	Lax
2	2:30p	8:13p	383/77	🍷 🎩	Lax
	5:55p	8:15p	745	🍷 ✕	0
To San Francisco/Oakland/ San Jose, Cal. (PST)					
A	8:15a	10:03a	395	🍷 ✕	0
	8:55a	11:30a (K)	625	🍷 🎩	1
	10:40a	12:28p	896	🍷 ✕	0
	12:30p	3:08p (K)	369	🍷 🎩	1
	12:40p	2:28p	521	🍷 ✕	0
	1:00p	4:30p	915	🍷 🎩	2
	2:50p	4:38p	257	🍷 🎩	0
	4:30p	6:18p	275	🍷 ✕	0
	5:30p	7:18p	339	🍷 ✕	0
	5:50p	7:35p (K)	331	🍷 ✕	0
	5:50p	8:17p	331	🍷 ✕	1
	7:15p	9:03p	245	🍷 ✕	0
To Santa Barbara, Cal. (PST)					
	4:30p	8:14p	275/985	🍷 ✕	SFO
To South Bend, Ind. (EST)					
	8:00a	*4:04p*	*140/334*	♫ 🍷 ✕	*Chi*
	10:35a	7:39p	144/256	♫ 🍷 ✕	Chi
	3:40p	11:27p	148/960	♫ 🍷 ✕	Chi
	12:45a	*10:26a*	*158/790*	♫ 🍷 🎩	*Chi*
To Stockton, Cal. (PST)					
	10:40a	2:15p	896/829	🍷 ✕	SFO
To Toledo, O. (EST)					
	8:00a	*4:37p*	*140/762*	♫ 🍷 ✕	*Chi*
	10:35a	6:37p	144/680	♫ 🍷 ✕	Chi
	1:20p	9:35p	150/468	♫ 🍷 ✕	Chi
	12:45a	*10:42a*	*158/892*	♫ 🍷 🎩	*Chi*
To Toronto, Ont. (EST)					
	10:35a	7:13p	144/682	♫ 🍷 ✕	Chi
	1:20p	10:27p	150/772	♫ 🍷 ✕	Chi
	12:45a	*11:00a*	*158/640*	♫ 🍷 🎩	*Chi*
To Vancouver, B.C. (PST)					
	12:00n	12:38p	388	—	0
	2:15p	2:53p	43	—	0
	4:55p	5:33p	887	—	0
	6:55p	7:33p	155	—	0
	9:45p	10:23p	41	—	0

Get away for a short fling!

4 days, 3 nights from $92.00 per person.



Exciting Manhattan!

Give this number to your Travel Agent or United: **IT-UAMAXI-3**

Schedules shown in local time (F)—Friendship (J)—Kennedy (O)—O'Hare (Chicago) or
For Additional Schedules Call (D)—Dulles (K)—Oakland Ontario (Los Angeles)
United or Your Travel Agent (E)—Newark (L)—LaGuardia (S)—San Jose
(T)—Fort Lauderdale (H)—Hilo (M)—Midway (W)—National

location of Western International Hotel

United Air Lines

From Seattle/ Tacoma, Wash. (Cont'd)

	Leave	Arrive	Flight	Service	Stops or Via
To Washington D.C./ Baltimore, Md. (EST)					
	8:00a	*4:47p (W)*	*140/634*	♫ 🍷 ✕	*Chi*
	8:05a	4:55p (D)	162/632	♫ 🍷 ✕	Den
	9:00a	4:30p (F)	42	♫ 🍷 ✕	0
	10:35a	7:33p (F)	144/678	♫ 🍷 ✕	Chi
	10:35a	8:01p (W)	144/488	♫ 🍷 ✕	Chi
	10:35a	9:03p (D)	144/490	♫ 🍷 ✕	Chi
	12:05p	8:55p (F)	644/174	♫ 🍷 ✕	Den
	12:05p	9:10p (D)	644	♫ 🍷 ✕	1
	1:20p	10:00p (W)	150/278	♫ 🍷 ✕	Chi
	1:20p	11:15p (F)	150/284	♫ 🍷 ✕	Chi
A	*12:45a*	*9:36a (W)*	*158/322*	♫ 🍷 ✕	*Chi*
	12:45a	*9:37a (F)*	*158/702*	♫ 🍷 ✕	*Chi*
	12:45a	*11:16a (W)*	*158/272*	♫ 🍷 ✕	*Chi*
To Youngstown/Warren/ Sharon, O. (EST)					
	8:00a	*4:30p*	*140/336*	♫ 🍷 ✕	*Chi*
P	10:35a	7:47p	144/552	♫ 🍷 ✕	Chi
G	1:20p	11:01p	150/952	♫ 🍷 ✕	Chi

From South Bend, Ind. (EST)

☎ 232-4811

	Leave	Arrive	Flight	Service	Stops or Via
To Atlanta, Ga. (EST)					
H	7:40a	11:32a	269	🍷 🎩	2
A	8:20a	11:32a	840/269	🍷 🎩	Cle
	4:35p	7:45p	334/475	🍷 ✕	Cle
To Baltimore, Md. (EST)					
H	7:40a	10:40a	269/966	—	Cle
A	8:20a	10:40a	840/966	—	Cle
	4:35p	6:57p	334/770	🍷 🎩	Cle
To Boise, Id. (MST)					
	9:45a	1:46p	659/375	🍷 ✕	Chi
	12:45p	4:31p	981/277	🍷 ✕	Chi
	4:35p	9:07p	334/717	🍷 ✕	Cle
To Boston, Mass. (EST)					
H	7:40a	11:17a	269/732	🎩	Cle
A	8:20a	11:17a	840/732	🎩	Cle
	4:35p	7:41p	334/306	🍷 ✕	Cle
To Cedar Rapids/ Iowa City, Ia. (CST)					
	9:45a	11:00a	659/721	—	Chi
	12:45p	1:55p	981/251	🍷	Chi
	5:10p	7:00p	795/727	🍷	Chi
G	8:40p	9:50p	969/879	🍷	Chi
To Chicago, Ill. (CST)					
	9:45a	9:22a (O)	659	—	0
	12:45p	12:22p (O)	981	—	0
	5:10p	4:47p (O)	795	—	0
G	8:40p	8:20p (O)	969	—	0
To Cleveland, O. (EST)					
H	7:40a	9:12a	269	—	1
A	8:20a	9:09a	840	—	0
	4:35p	5:21p	334	🍷	0
To Denver, Colo. (MST)					
	9:45a	11:25a	659/263	🍷 ✕	Chi
	12:45p	2:26p	981/463	🍷 ✕	Chi
	5:10p	7:40p	795/461	🍷 ✕	Chi
G	*8:40p*	*10:29p*	*969/237*	🍷 🎩	*Chi*
To Des Moines, Ia. (CST)					
	9:45a	11:18a	659/497	—	Chi
	12:45p	2:02p	981/629	🍷 🎩	Chi
	5:10p	7:17p	795/239	🍷 🎩	Chi
G	8:40p	9:59p	969/929	🍷	Chi

From South Bend, Ind. (Cont'd)

	Leave	Arrive	Flight	Service	Stops or Via
To Fort Wayne, Ind. (EST)					
H	7:40a	8:05a	269	—	0
	10:50a	11:15a	790	—	0
P	11:50p	12:15a	960	—	0
To Hartford, Conn. Springfield, Mass. (EST)					
H	7:40a	11:10a	269/852	🍷	Cle
A	8:20a	11:10a	840/852	🍷	Cle
	4:35p	7:25p	334/224	🍷 ✕	Cle
To Hilo, Hi. (HST)					
	9:45a	4:35p	659/123	🎥 🍷 ✕	Chi
To Honolulu, Hi. (HST)					
	9:45a	*3:20p*	*659/953*	🎥 🍷 ✕	*Chi*
	9:45a	4:35p (H)	659/123	🎥 🍷 ✕	Chi
To Kansas City, Mo. (CST)					
	9:45a	11:28a	659/485	🍷 🎩	Chi
	12:45p	2:18p	981/341	🍷 🎩	Chi
G	5:10p	7:38p	795/139	🍷 🎩	Chi
To Las Vegas, Nev. (PST)					
	9:45a	*11:50a*	*659/723*	♫ 🍷 ✕	*Chi*
	12:45p	2:45p	981/345	♫ 🍷 ✕	Chi
G	8:40p	10:35p	969/749	♫ 🍷 🎩	Chi
To Lincoln, Neb. (CST)					
	12:45p	2:36p	981/831	🍷 🎩	Chi
G	8:40p	10:26p	969/229	🍷	Chi
To Los Angeles, Cal. (PST)					
	9:45a	12:05p (O)	659/211	🍷 ✕	Chi
	9:45a	*12:14p*	*659/103*	♫ 🍷 ✕	*Chi*
	12:45p	*3:05p*	*981/107*	♫ 🍷 ✕	*Chi*
	5:10p	8:30p	795/115	♫ 🍷 ✕	Chi
G	*8:40p*	*11:20p*	*969/117*	♫ 🍷 🎩	*Chi*
To Miami/ Fort Lauderdale, Fla. (EST)					
H	7:40a	12:25p (T)	269/901	🍷 ✕	Cle
H	*7:40a*	*12:30p*	*269/595*	🍷 ✕	*Cle*
A	8:20a	12:25p (T)	840/901	🍷 ✕	Cle
A	*8:20a*	*12:30p*	*840/595*	🍷 ✕	*Cle*
	4:35p	8:35p	334/131	🍷 ✕	Cle
To Minneapolis St. Paul, Minn. (CST)					
	9:45a	11:35a	659/401	—	Chi
	12:45p	2:15p	981/671	🍷 🎩	Chi
	5:10p	7:35p	795/847	🍷 🎩	Chi
G	8:40p	10:22p	969/639	🍷	Chi
To Moline/Rock Island, ILL. Davenport, Ia. (CST)					
	9:45a	11:00a	659	—	1
	12:45p	1:55p	981/851	—	Chi
	5:10p	7:10p	795/291	—	Chi
G	8:40p	9:40p	969/821	—	Chi
To New York, N.Y. Newark, N.J. (EST)					
H	7:40a	10:59a (L)	269/840	—	Cle
H	7:40a	11:05a (E)	269/572	—	Cle
A	8:20a	10:59a (L)	840	—	1
A	8:20a	11:05a (E)	840/572	—	Cle
	4:35p	7:12p (E)	334/72	🍷 🎩	Cle
	4:35p	7:26p (L)	334/422	🍷 🎩	Cle
To Norfolk/Portsmouth, Virginia Beach Va. (EST)					
	4:35p	7:20p	334/584	🍷 ✕	Cle
To Omaha, Neb. (CST)					
	9:45a	11:34a	659/271	—	Chi
	12:45p	2:34p	981/911	🎩	Chi
	5:10p	7:29p	795/389	🍷 🎩	Chi
G	8:40p	10:19p	969/753	🍷	Chi

SERVICES:
🍷 Cocktails
Complimentary First Class
Nominal Sum in Coach
✕ Full meal service
🎩 Snack service
🎥 Wide screen movies
♫ Audio

For Decoding of Reference Marks See Inside of Back Cover.

location of Western International Hotel

United Air Lines

From South Bend, Ind. (Cont'd)

	Leave	Arrive	Flight	Service	Stops or Via
To Philadelphia, Penn. (EST)					
H	7:40a	11:03a	269/406		Cle
A	8:20a	11:03a	840/406		Cle
G	4:35p	7:07p	334/608		Cle
To Pittsburgh, Penn. (EST)					
	4:35p	6:38p	334/660		Cle
To Portland, Ore. (PST)					
	9:45a	12:30p	659/141		Chi
	12:45p	3:20p	981/159		Chi
	5:10p	*8:30p*	*795/145*		*Chi*
G	8:40p	12:22a	969/153		Chi
To Providence, R.I. (EST)					
	4:35p	7:37p	334/940		Cle
To Reno, Nev. (PST)					
	9:45a	12:05p	659/221		Chi
To Sacramento, Cal. (PST)					
	9:45a	12:20p	659/253		Chi
To Salt Lake City, Ut. (MST)					
	9:45a	12:20p	659/375		Chi
	12:45p	3:05p	981/277		Chi
	5:10p	8:30p	795/489		Chi
To San Diego, Cal. (PST)					
	9:45a	*12:10p*	*659/225*		*Chi*
	12:45p	3:05p	981/171		Chi
	5:10p	8:35p	795/333		Chi
To San Francisco/Oakland/ San Jose, Cal. (PST)					
	9:45a	12:20p (S)	659/943		Chi
	9:45a	12:25p (K)	659/649		Chi
	9:45a	12:35p	659/123		Chi
	12:45p	3:30p	981/121		Chi
	5:10p	8:45p	795/135		Chi
G	8:40p	11:20p (K)	969/133		Chi
To Seattle/ Tacoma, Wash. (PST)					
	9:45a	12:25p	659/143		Chi
	12:45p	*3:25p*	*981/147*		*Chi*
	5:10p	*8:25p*	*795/157*		*Chi*
G	8:40p	11:10p	969/153		Chi
To Tampa/ St. Petersburg, Fla. (EST)					
H	7:40a	12:07p	269/335		Cle
A	8:20a	12:07p	840/335		Cle
To Washington D.C./ Baltimore, Md. (EST)					
H	7:40a	10:40a (F)	269/966		Cle
H	7:40a	10:44a (W)	269/908		Cle
A	8:20a	10:40a (F)	840/966		Cle
A	8:20a	10:44a (W)	840/908		Cle
	4:35p	6:57p (W)	334/666		Cle
	4:35p	6:57p (F)	334/770		Cle
To West Palm Beach, Fla. (EST)					
5 H	7:40a	12:52p	269/653		Cle
4 H	7:40a	12:52p	269/653		Cle
H	7:40a	1:46p	269		3
4 A	8:20a	12:52p	840/653		Cle
5 P	8:20a	12:52p	840/653		Cle
A	8:20a	1:46p	840/269		Cle

From Spokane, Wash. (PST)
☎ 838-8222

	Leave	Arrive	Flight	Service	Stops or Via
To Bakersfield, Cal. (PST)					
	4:30p	7:53p	529/809		SFO
To Baltimore, Md. (EST)					
	8:05a	5:50p	244/282		Den

From Spokane, Wash. (Cont'd)

	Leave	Arrive	Flight	Service	Stops or Via
To Boise, Id. (MST)					
	1:35p	3:23p	760		0
To Boston, Mass. (EST)					
	8:05a	5:25p	244/162		Den
To Cedar Rapids/ Iowa City, Ia. (CST)					
	8:05a	3:31p	244/460		Den
To Charleston, W.V. (EST)					
	8:05a	5:37p	244/907		Cle
To Chicago, Ill. (CST)					
	8:05a	2:59p (O)	244/280		Den
	8:05a	3:01p (M)	244/262		Den
	1:35p	*9:21p (O)*	*760/916*		*Den*
To Cleveland, O. (EST)					
	8:05a	4:25p	244		1
To Denver, Colo. (MST)					
	8:05a	10:57a	244		0
	1:35p	5:20p	760		1
To Des Moines, Ia. (CST)					
	8:05a	2:47p	244/376		Den
	1:35p	8:52p	760/176		Den
To Detroit, Mich. (EST)					
	8:05a	4:23p	244/208		Den
To Fresno, Cal. (PST)					
	4:30p	7:40p	529/325		SFO
To Hartford, Conn. Springfield, Mass. (EST)					
	8:05a	7:25p	244/224		Cle
To Hilo, Hi. (HST)					
	7:35a	*2:55p*	*509/101*		*Lax*
To Honolulu, Hi. (HST)					
	7:35a	*2:55p (H)*	*509/101*		*Lax*
	7:35a	*4:30p*	*509/81*		*Lax*
	4:30p	*10:15p*	*529/129*		*SFO*
To Kansas City, Mo. (CST)					
	8:05a	2:22p	244/282		Den
To Lincoln, Neb. (CST)					
	1:35p	8:18p	760/718		Den
To Los Angeles, Cal. (PST)					
	6:55a	10:12a	289		1
	7:35a	11:04a	509		1
	4:30p	8:04p	529		1
To Milwaukee, Wisc. (CST)					
	8:05a	3:19p	244/414		Den
	1:35p	9:24p	760/832		Den
To Moline/Rock Island, ILL. Davenport, Ia. (CST)					
	8:05a	3:50p	244/376		Den
	1:35p	9:08p	760/946		Den
To New York, N.Y. Newark, N.J. (EST)					
	8:05a	5:25p (E)	244/454		Den
	8:05a	*5:27p (J)*	*244/160*		*Den*
G	8:05a	6:12p (L)	244		2
	8:05a	7:26p (L)	244/422		Cle
To Norfolk/Portsmouth, Virginia Beach Va. (EST)					
	8:05a	7:20p	244/584		Cle
To Omaha, Neb. (CST)					
	8:05a	2:18p	244/460		Den
	1:35p	8:28p	760/730		Den

Schedules shown in local time (F)—Friendship (J)—Kennedy (O)—O'Hare (Chicago) or
For Additional Schedules Call (D)—Dulles (K)—Oakland Ontario (Los Angeles)
United or Your Travel Agent (E)—Newark (L)—LaGuardia (S)—San Jose
PAGE 92 (T)—Fort Lauderdale (H)—Hilo (M)—Midway (W)—National

location of Western International Hotel

United Air Lines

From Spokane, Wash. (Cont'd)

	Leave	Arrive	Flight	Service	Stops or Via
To Philadelphia, Penn. (EST)					
	8:05a	5:15p	244/694		Den
To Pittsburgh, Penn. (EST)					
	8:05a	5:38p	244/262		Den
To Portland, Ore. (PST)					
	6:55a	7:48a	289		0
To Providence, R.I. (EST)					
	8:05a	7:37p	244/940		Cle
To Reno, Nev. (PST)					
	6:55a	10:38a	289/541		Pdx
To Sacramento, Cal. (PST)					
	6:55a	11:35a	289/541		Pdx
To San Diego, Cal. (PST)					
	6:55a	11:28a	289/320		Lax
	7:35a	1:18p	509/99		Lax
	4:30p	10:08p	529/65		Lax
To San Francisco/Oakland/ San Jose, Cal. (PST)					
	7:35a	9:28a	509		0
	4:30p	6:23p	529		0
To Santa Barbara, Cal. (PST)					
	4:30p	8:14p	529/985		SFO
To Washington D.C./ Baltimore, Md. (EST)					
	8:05a	4:55p (D)	244/632		Den
	8:05a	5:50p (F)	244/282		Den
	8:05a	6:57p (W)	244/666		Cle

From Stockton, Cal. (PST)
☎ 982-4311

	Leave	Arrive	Flight	Service	Stops or Via
To Birmingham, Ala. (CST)					
	10:50a	8:15p	948/896		SFO
To Boise, Id. (MST)					
	10:50a	2:22p	948/898		SFO
To Chicago, Ill. (CST)					
	10:50a	7:00p (O)	948/128		SFO
To Denver, Colo. (MST)					
	10:50a	2:57p	948/742		SFO
To Detroit, Mich. (EST)					
	10:50a	*7:30p*	*948/86*		*SFO*
To Eugene, Ore. (PST)					
	10:50a	2:48p	948/884		SFO
To Hartford, Conn. Springfield, Mass. (EST)					
	10:50a	10:37p	948/128		SFO
To Hilo, Hi. (HST)					
	10:50a	4:35p	948/123		SFO
To Honolulu, Hi. (HST)					
	10:50a	4:35p (H)	948/123		SFO
	10:50a	*4:45p*	*948/97*		*SFO*
To Kansas City, Mo. (CST)					
	10:50a	5:15p	948/738		SFO
To Los Angeles, Cal. (PST)					
	2:35p	5:17p	829		3
To Merced, Cal. (PST)					
	2:35p	3:27p	829		1
To Modesto, Cal. (PST)					
	2:35p	2:50p	829		0

From Stockton, Cal. (Cont'd)

	Leave	Arrive	Flight	Service	Stops or Via
To Monterey, Cal. (PST)					
	10:50a	2:23p	948/897		SFO
To New York, N.Y. Newark, N.J. (EST)					
	10:50a	8:05p (J)	948/26		SFO
	10:50a	10:00p (E)	948/34		SFO
To Omaha, Neb. (CST)					
	10:50a	8:28p	948/730		SFO
To Philadelphia, Penn. (EST)					
	10:50a	8:35p	948/66		SFO
To Pittsburgh, Penn. (EST)					
	10:50a	*9:03p*	*948/86*		*SFO*
To Portland, Ore. (PST)					
	10:50a	2:17p	948/714		SFO
To San Francisco/Oakland/ San Jose, Cal. (PST)					
	10:50a	11:17a	948		0
To Seattle/ Tacoma, Wash. (PST)					
	10:50a	1:45p	948/696		SFO
To Spokane, Wash. (PST)					
	10:50a	2:21p	948/510		SFO
To Visalia, Cal. (PST)					
	2:35p	4:21p	829		2
To Washington D.C./ Baltimore, Md. (EST)					
	10:50a	8:56p (D)	948/738		SFO

From Tampa
☎ 223-1751
St. Petersburg, Fla. (EST)
☎ 898-9731

	Leave	Arrive	Flight	Service	Stops or Via
To Akron, Ohio/ Canton, Ohio. (EST)					
	2:55p	6:23p	440/570		Atl
To Allentown/Bethlehem/ Easton, Penn. (EST)					
G	9:10a	3:20p	384/484		Pit
G	2:55p	8:45p	440/470		Pit
To Asheville, N.C. (EST)					
	9:10a	11:59a	384/824		Atl
To Atlanta, Ga. (EST)					
	9:10a	10:33a	384		0
	2:55p	4:11p	440		0
To Birmingham, Ala. (CST)					
	9:10a	11:57a	384/491		Atl
To Buffalo, N.Y. (EST)					
	9:10a	12:54p	384/836		Atl
	2:15p	4:37p	344		0
	2:55p	6:52p	440/478		Atl
To Charleston, W.V. (EST)					
	9:10a	12:38p	384/392		Atl
	2:55p	6:01p	440/676		Atl
To Cleveland, O. (EST)					
	8:10a	10:22a	590		0
	9:10a	12:58p	384/476		Atl
	12:45p	2:57p	580		0
	4:05p	*6:17p*	*182*		*0*
To Denver, Colo. (MST)					
	8:10a	1:17p	590/701		Cle
	8:50a	1:26p	190/857		Pit
	1:15p	6:46p	582/583		Pit

SERVICES:
- Cocktails
- Complimentary First Class
- Nominal Sum in Coach
- Full meal service
- Snack service
- Wide screen movies
- Audio

For Decoding of Reference Marks See Inside of Back Cover.

location of Western International Hotel

United Air Lines

From Tampa/ St. Petersburg, Fla. (Cont'd

	Leave	Arrive	Flight	Service	Stops or Via
To Detroit, Mich. (EST)					
	4:05p	*7:58p*	*182/697*		*Cle*
To Flint, Mich. (EST)					
	8:10a	11:55a	590/423		Cle
	4:05p	*8:10p*	*182/909*		*Cle*
To Fort Wayne, Ind. (EST)					
	8:10a	11:34a	590/249		Cle
	4:05p	*8:14p*	*182/576*		*Cle*
To Lansing, Mich. (EST)					
	8:10a	11:37a	590/923		Cle
	4:05p	*8:42p*	*182/665*		*Cle*
To Milwaukee, Wisc. (CST)					
	8:10a	11:14a	590/701		Cle
	4:05p	*7:44p*	*182/301*		*Cle*
To Minneapolis St. Paul, Minn. (CST)					
	8:10a	11:38a	590/317		Cle
To Newport News/Hampton/ Wmsburg, Va. (EST)					
	9:10a	1:31p	384/802		Atl
To New York, N.Y. Newark, N.J. (EST)					
	1:15p	5:42p (E)	582/542		Pit
	3:25p	8:15p (E)	994/660		Pit
To Norfolk/Portsmouth, Virginia Beach Va. (EST)					
	9:10a	12:40p	384/802		Atl
	2:55p	6:22p	440/279		Atl
To Pittsburgh, Penn. (EST)					
	8:50a	10:55a	190		0
	9:10a	12:51p	384		1
	1:15p	3:20p	582		0
	3:25p	5:30p	994		0
To Raleigh/ Durham N.C. (EST)					
	9:10a	1:05p	384/824		Atl
To Rochester, N.Y. (EST)					
	9:10a	1:23p	384/410		Atl
	1:40p	4:05p	806		0
	2:55p	6:48p	440/956		Atl
To Saginaw/Midland/Bay City, Mich. (EST)					
	8:10a	12:42p	590/423		Cle
	4:05p	*8:15p*	*182/396*		*Cle*
To South Bend, Ind. (EST)					
	8:10a	12:22p	590/249		Cle
	12:45p	4:42p	580/349		Cle
G	*4:05p*	*8:12p*	*182/969*		*Cle*
P	*4:05p*	*9:02p*	*182/576*		*Cle*
To Toledo, O. (EST)					
	8:10a	11:33a	590/947		Cle
	4:05p	*7:58p*	*182/357*		*Cle*
To Washington D.C./ Baltimore, Md. (EST)					
G	2:55p	7:27p (W)	440/456		Atl
To Youngstown/Warren/ Sharon, O. (EST)					
	1:15p	4:12p	582/542		Pit
	2:55p	9:02p	440/699		Pit

Fly to Los Angeles! Drive Away, too!

Ask your Travel Agent for United's Fly/Drive Life Style Series Package!

From Toledo, O. (EST)

☎ 242-5711

	Leave	Arrive	Flight	Service	Stops or Via
To Atlanta, Ga. (EST)					
	8:40a	11:32a	908/269		Cle
	10:45a	1:37p	918/407		Cle
	4:45p	7:45p	666/475		Cle
To Baltimore, Md. (EST)					
	8:40a	10:40a	908/966	—	Cle
	4:45p	6:57p	666/770		Cle
To Boise, Id. (MST)					
	8:00a	1:46p	481/375		Chi
	12:20p	4:31p	671/277		Chi
	4:45p	9:07p	666/717		Cle
To Boston, Mass. (EST)					
	8:40a	11:17a	908/732		Cle
	10:45a	1:29p	918/438		Cle
	4:45p	7:41p	666/306		Cle
To Cedar Rapids/ Iowa City, Ia. (CST)					
	8:00a	11:00a	481/721	—	Chi
	12:20p	1:55p	671/251		Chi
	5:30p	7:00p	389/727		Chi
	8:25p	9:50p	879		1
To Charleston, W.V. (EST)					
	10:45a	2:14p	918/648	—	Cle
To Chicago, Ill. (CST)					
	8:00a	7:50a (O)	481	—	0
	12:20p	12:13p (O)	671		0
	5:30p	5:26p (O)	389		0
	8:25p	8:21p (O)	879		0
To Cleveland, O. (EST)					
	8:40a	9:13a	908	—	0
	10:45a	11:18a	918	—	0
	4:45p	5:18p	666	—	0
To Denver, Colo. (MST)					
	8:00a	*9:44a*	*481/217*		*Chi*
	12:20p	2:26p	671/463		Chi
	5:30p	7:40p	389/461		Chi
	8:25p	*10:29p*	*879/237*		*Chi*
To Des Moines, Ia. (CST)					
	8:00a	9:44a	481/655	—	Chi
	12:20p	2:02p	671/629		Chi
	5:30p	7:17p	389/239		Chi
	8:25p	9:59p	879/929		Chi
To Hartford, Conn. Springfield, Mass. (EST)					
	8:40a	11:10a	908/852		Cle
	4:45p	7:25p	666/224		Cle
To Hilo, Hi. (HST)					
	8:00a	*2:55p*	*481/101*		*Chi*
To Honolulu, Hi. (HST)					
	8:00a	*2:55p (H)*	*481/101*		*Chi*
	8:00a	*3:20p*	*481/953*		*Chi*
To Kansas City, Mo. (CST)					
	8:00a	11:28a	481/485		Chi
	12:20p	2:18p	671/341		Chi
G	5:30p	7:38p	389/139		Chi
To Las Vegas, Nev. (PST)					
	8:00a	10:10a	481/501		Chi
	12:20p	2:45p	671/345		Chi
	8:25p	10:35p	879/749		Chi

United Sunbirds to

Miami

8 days, 7 nights: from $54.50 per person, based on double occupancy.

Give this number to your Travel Agent or United:

ITUAMBW73

Schedules shown in local time (F)—Friendship (J)—Kennedy (O)—O'Hare (Chicago) or Ontario (Los Angeles)
For Additional Schedules Call (D)—Dulles (K)—Oakland
United or Your Travel Agent (E)—Newark (L)—LaGuardia (S)—San Jose
PAGE 94 (T)—Fort Lauderdale (H)—Hilo (M)—Midway (W)—National

location of Western International Hotel

United Air Lines

From Toledo, O. (Cont'd)

	Leave	Arrive	Flight	Service	Stops or Via
To Lincoln, Neb. (CST)					
H	8:00a	10:53a	481/655		Chi
	12:20p	2:36p	671/831		Chi
	5:30p	8:54p	389/215		Oma
G	8:25p	10:26p	879/229		Chi
P	8:25p	11:09p	879/229		Chi
To Los Angeles, Cal. (PST)					
	8:00a	*10:40a*	*481/101*		*Chi*
	8:00a	12:05p (O)	481/211		Chi
	12:20p	*3:05p*	*671/107*		*Chi*
	5:30p	8:30p	389/115		Chi
	8:25p	*11:20p*	*879/117*		*Chi*
To Miami/ Fort Lauderdale, Fla. (EST)					
	8:40a	12:25p (T)	908/901		Cle
	8:40a	*12:30p*	*908/595*		*Cle*
	10:45a	3:00p	918/569		Cle
	4:45p	8:35p	666/131		Cle
To Minneapolis St. Paul, Minn. (CST)					
	8:00a	9:40a	481/759		Chi
	12:20p	2:15p	671		1
	5:30p	7:35p	389/847		Chi
G	8:25p	10:22p	879/639		Chi
To Moline/Rock Island, ILL. Davenport, Ia. (CST)					
P	8:00a	9:25a	481/483	—	Chi
	8:00a	11:00a	481/659	—	Chi
	12:20p	1:55p	671/851		Chi
	5:30p	7:10p	389/291		Chi
	8:25p	9:40p	879/821		Chi
To New York, N.Y. Newark, N.J. (EST)					
	8:40a	10:59a (L)	908/840	—	Cle
	8:40a	11:05a (E)	908/572	—	Cle
	10:45a	1:10p (L)	918		1
G	4:00p	5:20p (E)	434		0
	4:45p	7:12p (E)	666/72		Cle
	4:45p	7:26p (L)	666/422		Cle
To Norfolk/Portsmouth, Virginia Beach Va. (EST)					
	4:45p	7:20p	666/584		Cle
To Omaha, Neb. (CST)					
A	8:00a	10:00a	481/797	—	Chi
	8:00a	11:34a	481/271	—	Chi
	12:20p	2:34p	671/911		Chi
	5:30p	7:29p	389		1
P	8:25p	10:19p	879/229		Chi
G	8:25p	10:19p	879/753		Chi
To Philadelphia, Penn. (EST)					
	8:40a	11:03a	908/406		Cle
G	4:45p	7:07p	666/608		Cle
To Pittsburgh, Penn. (EST)					
	10:45a	12:58p	918/648	—	Cle
	4:45p	6:38p	666/660	—	Cle
To Portland, Ore. (PST)					
	8:00a	12:30p	481/141		Chi
	12:20p	3:20p	671/159		Chi
	5:30p	*8:30p*	*389/145*		*Chi*
	8:25p	12:22a	879/153		Chi
To Providence, R.I. (EST)					
	4:45p	7:37p	666/940		Cle
To Reno, Nev. (PST)					
	8:00a	12:05p	481/221		Chi
To Richmond, Va. (EST)					
	8:40a	12:35p	908/272	—	Was
To Sacramento, Cal. (PST)					
	8:00a	12:20p	481/253		Chi

From Toledo, O. (Cont'd)

	Leave	Arrive	Flight	Service	Stops or Via
To Salt Lake City, Ut. (MST)					
	8:00a	12:20p	481/375		Chi
	12:20p	3:05p	671/277		Chi
	5:30p	8:30p	389/489		Chi
To San Diego, Cal. (PST)					
	8:00a	*12:10p*	*481/225*		*Chi*
	12:20p	3:05p	671/171		Chi
	5:30p	8:35p	389/333		Chi
To San Francisco/Oakland/ San Jose, Cal. (PST)					
	8:00a	12:20p (S)	481/943		Chi
	8:00a	12:25p (K)	481/649		Chi
	8:00a	12:35p	481/123		Chi
	12:20p	3:30p	671/121		Chi
	5:30p	8:45p	389/135		Chi
	8:25p	12:02a	879/133		Chi
	8:25p	11:20p (K)	879/133		Chi
To Seattle/ Tacoma, Wash. (PST)					
	8:00a	12:25p	481/143		Chi
	12:20p	*3:25p*	*671/147*		*Chi*
	5:30p	*8:25p*	*389/157*		*Chi*
	8:25p	11:10p	879/153		Chi
To Tampa/ St. Petersburg, Fla. (EST)					
	8:40a	12:07p	908/335		Cle
	10:45a	*2:42p*	*918/183*		*Cle*
To Washington D.C./ Baltimore, Md. (EST)					
	8:40a	10:40a (F)	908/966	—	Cle
	8:40a	10:44a (W)	908	—	1
	10:45a	1:09p (W)	918/642		Cle
	4:45p	6:57p (F)	666/770		Cle
	4:45p	6:57p (W)	666		1
To West Palm Beach, Fla. (EST)					
5 P	8:40a	12:52p	908/653		Cle
4	8:40a	12:52p	908/653		Cle
	8:40a	1:46p	908/269		Cle

From Toronto, Ont. (EST)

☎ 368-2331

	Leave	Arrive	Flight	Service	Stops or Via
To Boise, Id. (MST)					
	8:50a	1:46p	649/375		Chi
	11:50a	4:31p	341/277		Chi
To Cedar Rapids/ Iowa City, Ia. (CST)					
	8:50a	11:00a	649/721	—	Chi
	11:50a	1:55p	341/251		Chi
	7:55p	9:50p	685/879		Chi
To Chicago, Ill. (CST)					
	8:50a	9:15a (O)	649	—	0
	11:50a	12:19p (O)	341		0
	7:55p	8:24p (O)	685		0
To Denver, Colo. (MST)					
	8:50a	11:25a	649/263		Chi
	11:50a	2:26p	341/463		Chi
	7:55p	*10:29p*	*685/237*		*Chi*
To Des Moines, Ia. (CST)					
	8:50a	11:18a	649/497	—	Chi
	11:50a	2:02p	341/629		Chi
	7:55p	9:59p	685/929		Chi
To Grand Junction, Colo. (MST)					
I H	8:50a	12:45p	649/1403		Chi
To Hilo, Hi. (HST)					
	8:50a	4:35p	649/123		Chi

SERVICES:
- Cocktails
- Complimentary First Class
- Nominal Sum in Coach
- Full meal service
- Snack service
- Wide screen movies
- Audio

For Decoding of Reference Marks See Inside of Back Cover.

PAGE 95

location of Western International Hotel

United Air Lines

From Toronto, Ont. (Cont'd)

	Leave	Arrive	Flight	Service	Stops or Via
To Honolulu, Hi. (HST)					
	8:50a	*3:20p*	*649/953*		*Chi*
	8:50a	4:35p (H)	649/123		Chi
To Kansas City, Mo. (CST)					
	8:50a	11:28a	649/485		Chi
	11:50a	2:18p	341		1
To Las Vegas, Nev. (PST)					
	8:50a	*11:50a*	*649/723*		*Chi*
	11:50a	2:45p	341/345		Chi
	7:55p	10:35p	685/749		Chi
To Lincoln, Neb. (CST)					
	11:50a	2:36p	341/831		Chi
G	7:55p	10:26p	685/229		Chi
P	7:55p	11:09p	685/229		Chi
To Los Angeles, Cal. (PST)					
	8:50a	12:05p (O)	649/211		Chi
	8:50a	*12:14p*	*649/103*		*Chi*
	11:50a	*3:05p*	*341/107*		*Chi*
	7:55p	*11:20p*	*685/117*		*Chi*
To Minneapolis St. Paul, Minn. (CST)					
	8:50a	11:35a	649/401	—	Chi
	11:50a	2:15p	341/671		Chi
G	7:55p	10:22p	685/639		Chi
To Moline/Rock Island, ILL. Davenport, Ia. (CST)					
	8:50a	11:00a	649/659	—	Chi
	11:50a	1:55p	341/851		Chi
	7:55p	9:40p	685/821		Chi
To Omaha, Neb. (CST)					
	8:50a	11:34a	649/271	—	Chi
	11:50a	2:34p	341/911		Chi
P	7:55p	10:19p	685/229		Chi
G	7:55p	10:19p	685/753		Chi
To Portland, Ore. (PST)					
	8:50a	12:30p	649/141		Chi
	11:50a	3:20p	341/159		Chi
	7:55p	12:22a	685/153		Chi
To Reno, Nev. (PST)					
	8:50a	12:05p	649/221		Chi
To Sacramento, Cal. (PST)					
	8:50a	12:20p	649/253		Chi
To Salt Lake City, Ut. (MST)					
	8:50a	12:20p	649/375		Chi
	11:50a	3:05p	341/277		Chi
To San Diego, Cal. (PST)					
	8:50a	*12:10p*	*649/225*		*Chi*
	11:50a	3:05p	341/171		Chi
To San Francisco/Oakland/ San Jose, Cal. (PST)					
	8:50a	12:20p (S)	649/943		Chi
	8:50a	12:25p (K)	649		1
	8:50a	12:35p	649/123		Chi
	11:50a	3:30p	341/121		Chi
	7:55p	12:02a	685/133		Chi
	7:55p	11:20p (K)	685/133		Chi
To Seattle/ Tacoma, Wash. (PST)					
	8:50a	12:25p	649/143		Chi
	11:50a	*3:25p*	*341/147*		*Chi*
	7:55p	11:10p	685/153		Chi

Visit Washington, D.C.!

3 days, 2 nights from $31.00 per person
Give this number to your Travel Agent or United: **IT-UA-GL-2**

From Vancouver, B.C. (PST)

☎ 683-7111

	Leave	Arrive	Flight	Service	Stops or Via
To Akron, Ohio/ Canton, Ohio. (EST)					
	9:00a	7:03p	144/552		Chi
To Bakersfield, Cal. (PST)					
	1:15p	7:53p	257/809		SFO
To Baltimore, Md. (EST)					
	9:00a	7:33p	144/678		Chi
To Boise, Id. (MST)					
	4:00p	7:53p	339/248		Sea
To Boston, Mass. (EST)					
	9:00a	7:56p	144/776		Chi
To Charleston, W.V. (EST)					
	9:00a	8:24p	144/200		Chi
To Chicago, Ill. (CST)					
	9:00a	4:10p (O)	144		1
	1:15p	9:15p (O)	257/148		Sea
To Cleveland, O. (EST)					
	9:00a	7:01p	144/358		Chi
To Denver, Colo. (MST)					
	9:00a	3:18p	144/644		Sea
	1:15p	5:38p	257/718		Sea
To Des Moines, Ia. (CST)					
	9:00a	7:17p	144/239		Chi
To Detroit, Mich. (EST)					
	9:00a	7:10p	144/152		Chi
To Fort Wayne, Ind. (EST)					
	9:00a	7:21p	144/448		Chi
To Fresno, Cal. (PST)					
	1:15p	7:40p	257/325		SFO
	4:00p	10:30p	339/583		SFO
To Hartford, Conn. Springfield, Mass. (EST)					
	9:00a	7:47p	144/104		Chi
To Honolulu, Hi. (HST)					
	1:15p	*10:15p*	*257/129*		*SFO*
To Lincoln, Neb. (CST)					
	1:15p	8:18p	257/718		Sea
To Los Angeles, Cal. (PST)					
	9:00a	12:57p	144/371		Sea
2	1:15p	4:42p	257/383		Sea
3 P	1:15p	4:42p	257/383		Sea
	1:15p	7:06p	257/527		SFO
	4:00p	*7:42p*	*339/337*		*Sea*
	6:15p	9:57p	381		1
To Monterey, Cal. (PST)					
	1:15p	5:48p	257		2
	4:00p	10:06p	339/849		SFO
To New York, N.Y. Newark, N.J. (EST)					
	9:00a	7:52p (E)	144		2
	9:00a	7:55p (J)	144/374		Chi
	9:00a	8:00p (L)	144/922		Chi
	1:15p	12:43a (E)	257/148		Sea
P	6:15p	6:20a (J)	381/16		Lax
To Philadelphia, Penn. (EST)					
	9:00a	7:38p	144/890		Chi

The friendly skies of your land
United Air Lines

Schedules shown in local time (F)—Friendship (J)—Kennedy (O)—O'Hare (Chicago) or Ontario (Los Angeles)
For Additional Schedules Call United or Your Travel Agent (D)—Dulles (K)—Oakland (L)—LaGuardia (S)—San Jose (E)—Newark
(T)—Fort Lauderdale (H)—Hilo (M)—Midway (W)—National

location of Western International Hotel

United Air Lines

From Vancouver, B.C. (Cont'd)

	Leave	Arrive	Flight	Service	Stops or Via
To Pittsburgh, Penn. (EST)					
	9:00a	7:10p	144/200		Chi
To Portland, Ore. (PST)					
	9:00a	1:07p	144/369	—	Sea
	1:15p	4:47p	257/274	—	Sea
	6:15p	10:02p	381/47	—	Sea
To Providence, R.I. (EST)					
	9:00a	8:00p	144/756		Chi
To Reno, Nev. (PST)					
	4:00p	7:52p	339/757		Sea
To Rochester, N.Y. (EST)					
	9:00a	7:18p	144/794		Chi
To Saginaw/Midland/Bay City, Mich. (EST)					
	9:00a	6:42p	144/548		Chi
To Salt Lake City, Ut. (MST)					
	4:00p	9:09p	339/248		Sea
To San Diego, Cal. (PST)					
	4:00p	8:15p	339/745		Sea
To San Francisco/Oakland/ San Jose, Cal. (PST)					
	9:00a	12:28p	144/896		Sea
	9:00a	3:08p (K)	144/369		Sea
	1:15p	4:38p	257		1
	4:00p	7:18p	339		1
	4:00p	7:35p (K)	339/331		Sea
To Santa Barbara, Cal. (PST)					
	1:15p	8:14p	257/985		SFO
To Seattle/ Tacoma, Wash. (PST)					
	9:00a	9:36a	144	—	0
	1:15p	1:51p	257	—	0
	4:00p	4:36p	339	—	0
	6:15p	6:51p	381	—	0
To South Bend, Ind. (EST)					
	9:00a	7:39p	144/256		Chi
To Toledo, O. (EST)					
	9:00a	6:37p	144/680		Chi
To Toronto, Ont. (EST)					
	9:00a	7:13p	144/682		Chi
To Washington D.C./ Baltimore, Md. (EST)					
	9:00a	7:33p (F)	144/678		Chi
	9:00a	8:01p (W)	144/488		Chi
	9:00a	9:03p (D)	144/490		Chi

From Visalia, Cal. (PST)

☎ 734-1911

	Leave	Arrive	Flight	Service	Stops or Via
To Des Moines, Ia. (CST)					
	4:40p	11:42p	829/352		Lax
To Los Angeles, Cal. (PST)					
	4:40p	5:17p	829	—	0
To Merced, Cal. (PST)					
	8:45a	9:11a	948	—	0
To Milwaukee, Wisc. (CST)					
	4:40p	11:25p	829/716		Lax
To Modesto, Cal. (PST)					
	8:45a	9:56a	948	—	1
To San Diego, Cal. (PST)					
	4:40p	8:13p	829/77	—	Lax

From Visalia, Cal. (Cont'd)

	Leave	Arrive	Flight	Service	Stops or Via
To San Francisco/Oakland/ San Jose, Cal. (PST)					
	8:45a	11:17a	948	—	3
To Stockton, Cal. (PST)					
	8:45a	10:29a	948	—	2

From Washington D.C.

☎ 893-3400

Baltimore, Md. (EST)

☎ 766-7600

	Leave	Arrive	Flight	Service	Stops or Via
To Akron, Ohio/ Canton, Ohio. (EST)					
	8:20a (W)	10:35a	499/651	—	Pit
G	7:10p (W)	9:05p	699/839		Pit
To Atlanta, Ga. (EST)					
	6:10a (F)	9:35a	675		2
	8:00a (W)	9:44a	397		0
G	1:00p (W)	2:38p	359		0
	3:00p (W)	5:54p	731		1
G	4:55p (W)	6:39p	391		0
To Bakersfield, Cal. (PST)					
	11:00a (F)	5:02p	735/814		Lax
	12:00n (D)	5:02p	59/814		Lax
	2:30p (D)	7:53p	585/809		SFO
B	*5:30p (D)*	*10:07p*	*55/894*		*Lax*
I	5:30p (D)	10:07p	55/894		Lax
P	6:30p (F)	10:07p	65/894		Lax
To Birmingham, Ala. (CST)					
G	1:00p (W)	2:57p	359		1
G	4:55p (W)	6:54p	391		1
To Boise, Id. (MST)					
	8:15a (D)	12:32p	175/179		Den
	8:25a (W)	1:46p	271/375		Chi
	8:25a (F)	1:46p	943/375		Chi
	11:20a (W)	4:31p	277		2
	11:25a (F)	4:31p	171/277		Chi
	2:15p (W)	6:25p	247/603		Chi
	3:10p (W)	9:07p	447/717		Cle
	5:15p (F)	9:07p	177/717		Den
	5:15p (D)	9:07p	167/717		Den
To Bristol/Kingsport/ Johnson City, Tenn. (EST)					
	12:00n (W)	2:43p	853/895		Pit
To Buffalo, N.Y. (EST)					
	7:50a (W)	8:50a	609		0
	2:30p (W)	4:24p	139		1
G	6:25p (F)	7:23p	937		0
G	7:40p (W)	8:42p	556		0
To Cedar Rapids/ Iowa City, Ia. (CST)					
	7:15a (D)	11:00a	263/721		Chi
	8:25a (F)	11:00a	943/721		Chi
	8:25a (W)	11:00a	271/721		Chi
	10:15a (D)	1:55p	285/251		Chi
	11:20a (W)	1:55p	277/251		Chi
	11:25a (F)	1:55p	171/251		Chi
	3:20p (D)	7:00p	727		2
	4:20p (F)	7:00p	741/727		Chi
	4:25p (W)	7:00p	299/727		Chi
	5:20p (D)	9:50p	273/879		Chi
	7:10p (F)	9:50p	821/879		Chi
	7:15p (W)	9:50p	667/879		Chi
To Charleston, W.V. (EST)					
	12:00n (W)	2:14p	853/648		Pit
To Chattanooga, Tenn. (EST)					
	12:40p (W)	2:58p	589		1
G	8:00p (W)	10:23p	593/557		Tys

SERVICES:
- Cocktails
- Complimentary First Class
- Nominal Sum in Coach
- Full meal service
- Snack service
- Wide screen movies
- Audio

For Decoding of Reference Marks See Inside of Back Cover.

location of Western International Hotel

United Air Lines

From Washington D.C./ Baltimore, Md. (Cont'd)

	Leave	Arrive	Flight	Service	Stops or Via
To Chicago, Ill. (CST)					
	7:15a (D)	9:13a (O)	263	✕	1
	8:25a (W)	9:16a (O)	271	✕	0
	8:25a (F)	9:21a (O)	943	✕	0
A	8:30a (W)	9:20a (M)	567	✕	0
P	9:00a (F)	11:02a (M)	923/367	🍸	Cle
P	9:05a (W)	11:02a (M)	423/367	🍸	Cle
	10:15a (D)	12:01p (O)	285	🍸 🍽	1
	11:20a (W)	12:15p (O)	277	🍸 ✕	0
	11:25a (F)	12:18p (O)	171	🍸 🍽	0
	1:10p (W)	2:05p (O)	261	🍸 ✕	0
G	1:40p (W)	2:31p (M)	553	🍸	0
	2:15p (W)	3:10p (O)	247	🍸	0
	3:20p (D)	5:23p (O)	727	🍸 🍽	1
	4:20p (F)	5:16p (O)	741	🍸 ✕	0
	4:25p (W)	5:23p (O)	299	🍸 ✕	0
	5:20p (D)	6:23p (O)	273	🍸 ✕	0
G	5:40p (F)	7:42p (M)	775	🍸 🍽	1
G	6:35p (W)	7:26p (M)	565	🍸 ✕	0
	7:10p (F)	8:06p (O)	821	🍸 ✕	0
	7:15p (W)	8:10p (O)	667	🍸 ✕	0
G	10:00p (W)	10:49p (O)	207	🍸	0
To Cleveland, O. (EST)					
	9:00a (F)	10:10a	923	—	0
	9:05a (W)	10:15a	423	—	0
	1:00p (W)	2:10p	779	🍸 🍽	0
	3:10p (W)	4:16p	447	🍸	0
	5:40p (F)	6:48p	775	🍸 🍽	0
	5:40p (W)	6:51p	357	🍸 🍽	0
G	9:00p (W)	10:10p	789	🍸	0
To Columbus, O. (EST)					
	7:20a (W)	8:29a	485	✕	0
	10:15a (D)	11:29a	285	🍸	0
	3:50p (W)	4:59p	847	🍸	0
To Dayton, O. (EST)					
	7:15a (D)	8:43a	263	✕	0
	1:10p (W)	2:33p	493	🍸	0
	3:20p (D)	4:52p	727	🍸	0
To Denver, Colo. (MST)					
A	7:30a (W)	10:25a	771/601	🍸 ✕	Dtw
	8:15a (D)	10:05a	175	♫ 🍸 ✕	0
	8:25a (W)	11:25a	271/263	🍸 ✕	Chi
	8:25a (F)	11:25a	943/263	🍸 ✕	Chi
A	8:30a (W)	1:26p	567/857	🍸 ✕	Chi
	11:00a (F)	1:22p	293	🍸 ✕	1
	11:20a (W)	2:26p	277/463	🍸 ✕	Chi
	11:25a (F)	2:26p	171/463	🍸 ✕	Chi
	11:40a (D)	1:25p	743	♫ 🍸 ✕	0
	2:15p (W)	*5:06p*	*247/203*	♫ 🍸 🍽	*Chi*
	3:10p (W)	6:55p	447/717	🍸 ✕	Cle
	4:25p (W)	7:40p	299/461	🍸 ✕	Chi
	5:15p (F)	6:55p	177	♫ 🍸 ✕	0
	5:15p (D)	7:00p	167	🍸 ✕	0
	5:20p (D)	*10:29p*	*273/237*	🍸 ✕	*Chi*
	7:10p (F)	*10:29p*	*821/237*	🍸 ✕	*Chi*
	7:15p (W)	*10:29p*	*667/237*	🍸 ✕	*Chi*
To Des Moines, Ia. (CST)					
	7:15a (D)	11:18a	263/497	✕	Chi
	8:25a (F)	11:18a	943/497	✕	Chi
	8:25a (W)	11:18a	271/497	✕	Chi
P	8:30a (W)	10:52a	567	✕	1
	10:15a (D)	2:02p	285/629	🍸 🍽	Chi
	11:20a (W)	2:02p	277/629	🍸 ✕	Chi
	11:25a (F)	2:02p	171/629	🍸 🍽	Chi
	2:15p (W)	4:58p	247/841	🍸	Chi
	3:20p (D)	7:17p	727/239	🍸 🍽	Chi
	4:20p (F)	7:17p	741/239	🍸 ✕	Chi
	4:25p (W)	7:17p	299/239	🍸 ✕	Chi
	5:20p (D)	9:59p	273/929	🍸 ✕	Chi
	7:10p (F)	9:59p	821/929	🍸 ✕	Chi
	7:15p (W)	9:59p	667/929	🍸 ✕	Chi

From Washington D.C./ Baltimore, Md. (Cont'd)

	Leave	Arrive	Flight	Service	Stops or Via
To Detroit, Mich. (EST)					
A	7:30a (W)	8:52a	771	✕	0
	11:30a (F)	12:47p	805	🍸 🍽	0
	11:30a (W)	12:52p	755	🍸 🍽	0
	5:40p (F)	7:58p	775/697	🍸 🍽	Cle
	5:40p (W)	7:58p	357/697	🍸 🍽	Cle
	6:35p (W)	8:00p	709	🍸 ✕	0
G	7:40p (F)	9:00p	431	🍸	0
To Eugene, Ore. (PST)					
	8:20a (W)	2:48p	499/884	🍸 ✕	SFO
	9:00a (D)	2:48p	53/884	♫ 🍸 ✕	SFO
	2:30p (D)	8:03p	585/976	🍸 ✕	SFO
To Flint, Mich. (EST)					
	9:00a (F)	11:55a	923/423	—	Cle
	9:05a (W)	11:55a	423	—	1
	1:00p (W)	3:20p	779/403	🍸 🍽	Cle
	5:40p (W)	8:10p	357/909	🍸 🍽	Cle
	5:40p (F)	8:10p	775/909	🍸 🍽	Cle
To Fort Wayne, Ind. (EST)					
	9:00a (F)	11:34a	923/249	—	Cle
	9:05a (W)	11:34a	423/249	—	Cle
	1:00p (W)	3:39p	779/429	🍸 🍽	Cle
	5:40p (W)	8:14p	357/576	🍸 🍽	Cle
	5:40p (F)	8:14p	775/576	🍸 🍽	Cle
To Fresno, Cal. (PST)					
	9:00a (D)	2:45p	53/885	♫ 🍸 ✕	SFO
	12:00n (F)	5:00p	63/631	🎬 🍸 ✕	SFO
	12:00n (D)	5:45p	59/882	🎬 🍸 ✕	Lax
	2:15p (W)	8:27p	247/385	🍸 ✕	Chi
	2:30p (D)	7:40p	585/325	🍸 ✕	SFO
	5:15p (D)	8:27p	167/385	🍸 ✕	Den
	5:15p (F)	8:27p	177/385	♫ 🍸 ✕	Den
	5:45p (D)	*10:30p*	*57/583*	🎬 🍸 ✕	*SFO*
To Grand Junction, Colo. (MST)					
1 H	7:15a (D)	12:45p	263/1403	🍸 ✕	Chi
1 H	8:25a (W)	12:45p	271/1403	🍸 ✕	Chi
1 H	8:25a (F)	12:45p	943/1403	🍸 ✕	Chi
	11:00a (F)	2:40p	293/719	🍸 ✕	Den
	11:40a (D)	2:40p	743/719	♫ 🍸 ✕	Den
To Grand Rapids, Mich. (EST)					
	9:00a (F)	11:50a	923/455	🍸	Cle
	9:05a (W)	11:50a	423/455	🍸	Cle
	1:00p (W)	3:30p	779/769	🍸 🍽	Cle
	5:40p (W)	8:10p	357/692	🍸 🍽	Cle
	5:40p (F)	8:10p	775/692	🍸 🍽	Cle
To Greensboro/High Pt/ Winston-Salem, N.C. (EST)					
	1:58p (W)	2:50p	642	🍸	0
To Hilo, Hi. (HST)					
	8:25a (W)	4:35p	271/123	🎬 🍸 ✕	Chi
	9:00a (D)	4:35p	53/123	🎬 🍸 ✕	SFO
To Honolulu, Hi. (HST)					
	7:15a (D)	*3:20p*	*263/953*	🎬 🍸 ✕	*Chi*
	8:25a (F)	*3:20p*	*943/953*	🎬 🍸 ✕	*Chi*
	8:25a (W)	*3:20p*	*271/953*	🎬 🍸 ✕	*Chi*
	8:25a (F)	4:35p (H)	943/123	🎬 🍸 ✕	Chi
	8:25a (W)	4:35p (H)	271/123	🎬 🍸 ✕	Chi
	9:00a (D)	4:35p (H)	53/123	🎬 🍸 ✕	SFO
	9:00a (D)	*4:45p*	*53/97*	🎬 🍸 ✕	*SFO*
	11:00a (F)	*7:15p*	*735/5*	🎬 🍸 ✕	*Lax*
	12:00n (D)	*7:15p*	*59/5*	🎬 🍸 ✕	*Lax*
	2:15p (W)	*10:15p*	*247/129*	🎬 🍸 ✕	*Chi*
	2:30p (D)	*10:15p*	*585/129*	🎬 🍸 ✕	*SFO*
To Huntsville, Ala. (CST)					
	9:00a (W)	10:25a	597	—	1
	12:40p (W)	2:05p	589/619	🍸 🍽	Tys
G	3:55p (W)	4:46p	591	🍸	0
G	8:00p (W)	9:30p	593	🍸	1

Schedules shown in local time (F)—Friendship (J)—Kennedy (O)—O'Hare (Chicago) or
For Additional Schedules Call (D)—Dulles (K)—Oakland Ontario (Los Angeles)
United or Your Travel Agent (E)—Newark (L)—LaGuardia (S)—San Jose
 (T)—Fort Lauderdale (H)—Hilo (M)—Midway (W)—National

location of Western International Hotel

United Air Lines

From Washington D.C./ Baltimore, Md. (Cont'd)

	Leave	Arrive	Flight	Service	Stops or Via
To Kansas City, Mo. (CST)					
	7:15a (D)	11:28a	263/485	🍸 ✕	Chi
	8:25a (F)	11:28a	943/485	🍸 ✕	Chi
	8:25a (W)	11:28a	271/485	🍸 ✕	Chi
	10:15a (D)	2:18p	285/341	🍸 🍽	Chi
	11:00a (F)	12:28p	293	🍸 ✕	0
	11:20a (W)	2:18p	277/341	🍸 ✕	Chi
	11:25a (F)	2:18p	171/341	🍸 🍽	Chi
	2:30p (D)	4:05p	585	🍸 🍽	0
G	3:20p (D)	7:38p	727/139	🍸 🍽	Chi
G	4:20p (F)	7:38p	741/139	🍸 ✕	Chi
G	4:25p (W)	7:38p	299/139	🍸 ✕	Chi
To Knoxville, Tenn. (EST)					
	9:00a (W)	10:21a	597	—	0
	12:40p (W)	2:00p	589	🍸 🍽	0
G	8:00p (W)	9:21p	593	🍸	0
To Lansing, Mich. (EST)					
	9:00a (F)	11:37a	923	—	1
	9:05a (W)	11:37a	423/923	—	Cle
	1:00p (W)	3:47p	779/681	🍸 🍽	Cle
	5:40p (F)	8:42p	775/665	🍸 🍽	Cle
	5:40p (W)	8:42p	357/665	🍸 🍽	Cle
To Las Vegas, Nev. (PST)					
	8:25a (F)	*11:50a*	*943/723*	♫ 🍸 ✕	*Chi*
	8:25a (W)	*11:50a*	*271/723*	♫ 🍸 ✕	*Chi*
	11:00a (F)	12:55p	735	♫ 🍸 ✕	0
	11:20a (W)	2:45p	277/345	♫ 🍸 ✕	Chi
	11:25a (F)	2:45p	171/345	♫ 🍸 ✕	Chi
	11:40a (D)	2:34p	743/857	♫ 🍸 ✕	Den
	2:15p (W)	5:40p	247/321	🍸 ✕	Chi
	5:15p (D)	8:24p	167/241	🍸 ✕	Den
	5:15p (F)	8:24p	177/241	♫ 🍸 ✕	Den
	5:20p (D)	10:35p	273/749	♫ 🍸 ✕	Chi
	7:10p (F)	10:35p	821/749	♫ 🍸 ✕	Chi
	7:15p (W)	10:35p	667/749	♫ 🍸 ✕	Chi
To Lincoln, Neb. (CST)					
P	8:30a (W)	11:53a	567	✕	2
	10:15a (D)	2:36p	285/831	🍸 🍽	Chi
	11:20a (W)	2:36p	277/831	🍸 ✕	Chi
	11:25a (F)	2:36p	171/831	🍸 🍽	Chi
G	5:20p (D)	10:26p	273/229	🍸 ✕	Chi
P	5:20p (D)	11:09p	273/229	🍸 ✕	Chi
G	7:10p (F)	10:26p	821/229	🍸 ✕	Chi
P	7:10p (F)	11:09p	821/229	🍸 ✕	Chi
G	7:15p (W)	10:26p	667/229	🍸 ✕	Chi
P	7:15p (W)	11:09p	667/229	🍸 ✕	Chi
To Los Angeles, Cal. (PST)					
A	*7:30a (W)*	*12:05p*	*771/81*	♫ 🍸 ✕	*Dtw*
	8:25a (F)	12:05p (O)	943/211	🍸 ✕	Chi
	8:25a (W)	12:05p (O)	271/211	🍸 ✕	Chi
	8:25a (F)	*12:14p*	*943/103*	♫ 🍸 ✕	*Chi*
	8:25a (W)	*12:14p*	*271/103*	♫ 🍸 ✕	*Chi*
	9:15a (D)	12:45p	323	♫ 🍸 ✕	1
	11:00a (F)	2:15p	735	♫ 🍸 ✕	1
	11:20a (W)	*3:05p*	*277/107*	♫ 🍸 ✕	*Chi*
	11:25a (F)	*3:05p*	*171/107*	♫ 🍸 ✕	*Chi*
	12:00n (D)	2:31p	59	🎬 🍸 ✕	0
	12:00n (F)	5:04p	63/523	🎬 🍸 ✕	SFO
	2:15p (W)	*6:03p*	*247/111*	♫ 🍸 ✕	*Chi*
	3:10p (W)	7:00p	447/77	♫ 🍸 ✕	Cle
	4:20p (F)	8:30p	741/115	♫ 🍸 ✕	Chi
	4:25p (W)	8:30p	299/115	♫ 🍸 ✕	Chi
	5:15p (D)	9:13p (O)	167/461	🍸 ✕	Den
	5:15p (F)	9:13p (O)	177/461	♫ 🍸 ✕	Den
B	*5:30p (D)*	*8:05p*	*55*	🎬 🍸 ✕	*0*
I	5:30p (D)	8:05p	55	🎬 🍸 ✕	0
	5:45p (D)	*10:04p*	*57/539*	🎬 🍸 ✕	*SFO*
P	6:30p (F)	9:00p	65	🎬 🍸 ✕	0
	7:10p (F)	*11:20p*	*821/117*	♫ 🍸 ✕	*Chi*
	7:15p (W)	*11:20p*	*667/117*	♫ 🍸 ✕	*Chi*
To Merced, Cal. (PST)					
	9:00a (D)	3:27p	53/829	♫ 🍸 ✕	SFO

From Washington D.C./ Baltimore, Md. (Cont'd)

	Leave	Arrive	Flight	Service	Stops or Via
To Milwaukee, Wisc. (CST)					
	8:20a (W)	10:03a	499	—	1
	9:00a (F)	11:14a	923/701	🍸	Cle
	9:05a (W)	11:14a	423/701	🍸	Cle
	5:40p (F)	7:44p	775/301	🍸 🍽	Cle
	5:40p (W)	7:44p	357/301	🍸 🍽	Cle
To Minneapolis St. Paul, Minn. (CST)					
	8:25a (W)	11:35a	271/401	✕	Chi
	8:25a (F)	11:35a	943/401	✕	Chi
A	8:30a (W)	10:57a	567/373	✕	Chi
	9:00a (F)	11:38a	923/317	🍸	Cle
	9:05a (W)	11:38a	423/317	🍸	Cle
	11:25a (F)	2:15p	171/671	🍸 🍽	Chi
	12:25p (W)	1:50p	561	🍸 ✕	0
	2:15p (W)	5:00p	247/219	🍸 🍽	Chi
	4:20p (F)	7:35p	741/847	🍸 ✕	Chi
	4:25p (W)	7:35p	299/847	🍸 ✕	Chi
G	5:20p (D)	10:22p	273/639	🍸 ✕	Chi
G	5:25p (W)	6:55p	669	🍸 ✕	0
G	7:10p (F)	10:22p	821/639	🍸 ✕	Chi
G	7:15p (W)	10:22p	667/639	🍸 ✕	Chi
G	10:00p (W)	1:12a	207/861	🍸	Chi
To Modesto, Cal. (PST)					
	9:00a (D)	2:50p	53/829	♫ 🍸 ✕	SFO
To Moline/Rock Island, ILL. Davenport, Ia. (CST)					
	8:25a (F)	11:00a	943/659	✕	Chi
	8:25a (W)	11:00a	271/659	✕	Chi
	11:20a (W)	1:55p	277/851	🍸 ✕	Chi
	11:25a (F)	1:55p	171/851	🍸 🍽	Chi
	4:20p (F)	7:10p	741/291	🍸 ✕	Chi
	4:25p (W)	7:10p	299/291	🍸 ✕	Chi
	5:20p (D)	9:40p	273/821	🍸 ✕	Chi
	7:10p (F)	9:40p	821	🍸 ✕	1
	7:15p (W)	9:40p	667/821	🍸 ✕	Chi
To Monterey, Cal. (PST)					
	9:00a (D)	2:23p	53/897	♫ 🍸 ✕	SFO
	11:00a (F)	4:44p	735/652	♫ 🍸 ✕	Lax
	12:00n (D)	4:44p	59/652	🎬 🍸 ✕	Lax
	12:00n (F)	5:48p	63/257	🎬 🍸 ✕	SFO
	5:45p (D)	*10:06p*	*57/849*	🎬 🍸 ✕	*SFO*
To New Orleans, La. (CST)					
	6:10a (F)	10:44a	675/397	🍸 ✕	Atl
	8:00a (W)	10:44a	397	🍸 ✕	1
To Newport News/Hampton/ Wmsburg, Va. (EST)					
	6:10a (F)	6:48a	675	—	0
	3:00p (W)	3:42p	731	—	0
	8:00p (F)	8:38p	678	—	0
To Norfolk/Portsmouth, Virginia Beach Va. (EST)					
	6:10a (F)	7:27a	675	—	1
	9:55a (F)	10:37a	296	—	0
	3:30p (W)	4:13p	560	🍸	0

San Francisco

Here You Come!



3 days, 2 nights from $41.50 per person! Give this number to your Travel Agent or United: IT-UA-SO-72

SERVICES:
🍸 Cocktails
Complimentary First Class
Nominal Sum in Coach
✕ Full meal service
🍽 Snack service
🎬 Wide screen movies
♫ Audio

For Decoding of Reference Marks See Inside of Back Cover.

location of Western International Hotel

United Air Lines

From Washington D.C./ Baltimore, Md. (Cont'd)

	Leave	Arrive	Flight	Service	Stops or Via
To Omaha, Neb. (CST)					
	7:15a (D)	11:34a	263/271		Chi
	8:25a (F)	11:34a	943/271		Chi
	8:25a (W)	11:34a	271		1
A	8:30a (W)	11:12a	567/223		Chi
	10:15a (D)	1:59p	285		2
	11:20a (W)	2:34p	277/911		Chi
	11:25a (F)	2:34p	171/911		Chi
G	1:40p (W)	4:11p	553		1
	2:15p (W)	5:09p	247		1
	3:20p (D)	7:29p	727/389		Chi
	4:20p (F)	7:29p	741/389		Chi
	4:25p (W)	7:29p	299/389		Chi
G	5:20p (D)	10:19p	273/753		Chi
P	5:20p (D)	10:19p	273/229		Chi
G	6:35p (W)	9:11p	565		1
G	7:10p (F)	10:19p	821/753		Chi
P	7:10p (F)	10:19p	821/229		Chi
P	7:15p (W)	10:19p	667/229		Chi
G	7:15p (W)	10:19p	667/753		Chi
To Philadelphia, Penn. (EST)					
	7:25p (D)	8:20p	320		0
To Pittsburgh, Penn. (EST)					
	8:20a (W)	9:12a	499	—	0
	12:00n (W)	12:52p	853		0
	7:10p (W)	8:05p	699		0
G	7:50p (F)	8:42p	819		0
To Portland, Ore. (PST)					
	8:15a (D)	12:32p	175/601		Den
	8:25a (F)	12:30p	943/141		Chi
	8:25a (W)	12:30p	271/141		Chi
	11:20a (W)	3:20p	277/159		Chi
	11:25a (F)	3:20p	171/159		Chi
	11:40a (D)	3:18p	743/855		Den
	2:15p (W)	6:10p	247/151		Chi
	4:20p (F)	*8:30p*	*741/145*		*Chi*
	4:25p (W)	*8:30p*	*299/145*		*Chi*
	5:15p (D)	9:08p	167		1
	5:15p (F)	9:08p	177/167		Den
	6:30p (F)	12:22a	41/153		Sea
To Raleigh/ Durham N.C. (EST)					
	8:00a (W)	1:05p	397/824		Atl
To Reno, Nev. (PST)					
	8:15a (D)	11:52a	175/811		Den
	8:25a (F)	12:05p	943/221		Chi
	8:25a (W)	12:05p	271/221		Chi
	2:15p (W)	6:48p	247/603		Chi
	5:15p (D)	8:37p	167/165		Den
	5:15p (F)	8:37p	177/165		Den
To Richmond, Va. (EST)					
	6:00a (D)	6:47a	271	—	0
	12:00n (W)	12:35p	272	—	0
	8:25p (D)	9:12p	54	—	0
G	9:10p (D)	9:57p	490	—	0
To Rochester, N.Y. (EST)					
	8:55a (W)	9:58a	646	—	0
	2:30p (W)	3:33p	139		0
G	6:25p (F)	8:18p	937		1
G	8:00p (W)	9:03p	456		0
To Sacramento, Cal. (PST)					
	7:15a (D)	12:20p	263/253		Chi
	8:25a (W)	12:20p	271/253		Chi
	8:25a (F)	12:20p	943/253		Chi
	11:00a (F)	3:17p	293/951		Den
	11:40a (D)	3:17p	743/951		Den
	12:00n (D)	4:55p	59/540		Lax
	2:15p (W)	6:05p	247/235		Chi
	5:15p (F)	8:52p	177		1
	5:15p (D)	8:52p	167/177		Den
G	*5:45p (D)*	*10:32p*	*57/842*		*SFO*

From Washington D.C./ Baltimore, Md. (Cont'd)

	Leave	Arrive	Flight	Service	Stops or Via
To Saginaw/Midland/Bay City, Mich. (EST)					
	9:00a (F)	12:42p	923/423	—	Cle
	9:05a (W)	12:42p	423	—	2
	5:40p (W)	8:15p	357/396		Cle
	5:40p (F)	8:15p	775/396		Cle
To Salt Lake City, Ut. (MST)					
	8:15a (D)	12:12p	175/161		Den
	8:25a (W)	12:20p	271/375		Chi
	8:25a (F)	12:20p	943/375		Chi
	10:15a (D)	3:05p	285/277		Chi
	11:20a (W)	3:05p	277		1
	11:25a (F)	3:05p	171/277		Chi
	11:40a (D)	3:12p	743/379		Den
	2:15p (W)	6:00p	247/343		Chi
	3:20p (D)	8:30p	727/489		Chi
	4:20p (F)	8:30p	741/489		Chi
	4:25p (W)	8:30p	299/489		Chi
	5:15p (D)	9:07p	167/311		Den
	5:15p (F)	9:07p	177/311		Den
To San Diego, Cal. (PST)					
	8:25a (F)	*12:10p*	*943/225*		*Chi*
	8:25a (W)	*12:10p*	*271/225*		*Chi*
	9:15a (D)	11:45a	323		0
	10:15a (D)	3:05p	285/171		Chi
	11:20a (W)	3:05p	277/171		Chi
	11:25a (F)	3:05p	171		1
	3:10p (W)	8:13p	447/77		Cle
	3:20p (D)	8:35p	727/333		Chi
	4:20p (F)	8:35p	741/333		Chi
	4:25p (W)	8:35p	299/333		Chi
B	*5:30p (D)*	*10:08p*	*55/65*		*Lax*
I	5:30p (D)	10:08p	55/65		Lax
P	6:30p (F)	10:08p	65		1
To San Francisco/Oakland/ San Jose, Cal. (PST)					
A	*7:30a (W)*	*11:25a*	*771/89*		*Dtw*
	8:25a (W)	12:20p (S)	271/943		Chi
	8:25a (F)	12:20p (S)	943		1
	8:25a (W)	12:25p (K)	271/649		Chi
	8:25a (F)	12:25p (K)	943/649		Chi
	8:25a (F)	12:35p	943/123		Chi
	8:25a (W)	12:35p	271/123		Chi
	9:00a (D)	11:50a	53		0
	11:20a (W)	3:30p	277/121		Chi
	11:40a (D)	*3:31p*	*743/173*		*Den*
	12:00n (F)	2:38p	63		0
	12:00n (D)	5:02p	59/520		Lax
	2:15p (W)	*6:05p*	*247/129*		*Chi*
	2:15p (W)	6:20p (S)	247/917		Chi
	2:30p (D)	6:00p	585		1
	4:20p (F)	8:45p	741/135		Chi
	4:25p (W)	8:45p	299/135		Chi
	5:15p (D)	8:46p (K)	167/825		Den
	5:15p (F)	8:46p (K)	177/825		Den
	5:15p (D)	8:49p (S)	167/441		Den
	5:15p (F)	8:49p (S)	177/441		Den
	5:15p (F)	8:53p	177/583		Den
	5:20p (D)	11:20p (K)	273/133		Chi
	5:45p (D)	*8:28p*	*57*		*0*
P	6:30p (F)	12:32a	65/536		Lax
	7:10p (F)	11:20p (K)	821/133		Chi
	7:15p (W)	11:20p (K)	667/133		Chi
To Santa Barbara, Cal. (PST)					
	11:00a (F)	5:00p	735/804		Lax
	12:00n (D)	5:00p	59/804		Lax
	2:30p (D)	8:14p	585/985		SFO
B	*5:30p (D)*	*9:40p*	*55/872*		*Lax*
I	5:30p (D)	9:40p	55/872		Lax

New York City!

Your Invitation to Broadway!

4 days, 3 nights from $74.00 per person! Give this number to your Travel Agent or United: **ITUA-AMF-133**

Schedules shown in local time
For Additional Schedules Call United or Your Travel Agent
(F)—Friendship (J)—Kennedy (O)—O'Hare (Chicago) or Ontario (Los Angeles)
(D)—Dulles (K)—Oakland
(E)—Newark (L)—LaGuardia (S)—San Jose
(T)—Fort Lauderdale (H)—Hilo (M)—Midway (W)—National

location of Western International Hotel

United Air Lines

From Washington D.C./ Baltimore, Md. (Cont'd)

	Leave	Arrive	Flight	Service	Stops or Via
To Seattle/ Tacoma, Wash. (PST)					
	8:15a (D)	12:15p	175		1
	8:25a (W)	12:25p	271/143		Chi
	8:25a (F)	12:25p	943/143		Chi
	11:20a (W)	*3:25p*	*277/147*		*Chi*
	11:25a (F)	*3:25p*	*171/147*		*Chi*
	11:40a (D)	3:40p	743		1
	2:15p (W)	6:10p	247/155		Chi
	4:20p (F)	*8:25p*	*741/157*		*Chi*
	4:25p (W)	*8:25p*	*299/157*		*Chi*
	5:15p (D)	9:15p	167/163		Den
	5:20p (D)	11:10p	273/153		Chi
	6:30p (F)	9:00p	41		0
	7:10p (F)	11:10p	821/153		Chi
	7:15p (W)	11:10p	667/153		Chi
To South Bend, Ind. (EST)					
	9:00a (F)	12:22p	923/249	—	Cle
	9:05a (W)	12:22p	423/249	—	Cle
	1:00p (W)	4:42p	779/349		Cle
G	5:40p (F)	8:12p	775/969		Cle
G	5:40p (W)	8:12p	357/969		Cle
P	5:40p (F)	9:02p	775/576		Cle
P	5:40p (W)	9:02p	357/576		Cle
To Spokane, Wash. (PST)					
	8:15a (D)	12:52p	175/179		Den
	5:15p (F)	8:34p	177/687		Den
	5:15p (D)	8:34p	167/687		Den
To Stockton, Cal. (PST)					
	9:00a (D)	2:15p	53/829		SFO
To Tampa/ St. Petersburg, Fla. (EST)					
G	4:55p (W)	9:33p	391/459		Atl
To Toledo, O. (EST)					
	9:00a (F)	11:33a	923/947	—	Cle
	9:05a (W)	11:33a	423/947	—	Cle
	1:00p (W)	3:18p	779		1
	5:40p (W)	7:58p	357		1
	5:40p (F)	7:58p	775/357		Cle
To Vancouver, B.C. (PST)					
	8:15a (D)	2:53p	175/43		Sea
	11:40a (D)	5:33p	743/887		Sea
	2:15p (W)	7:33p	247/155		Chi
	6:30p (F)	10:23p	41		1
To Washington D.C./ Baltimore, Md. (EST)					
	6:00a (D)	7:50a (W)	271	—	1
To West Palm Beach, Fla. (EST)					
G	4:55p (W)	9:46p	391/419		Atl
To Youngstown/Warren/ Sharon, O. (EST)					
	8:20a (W)	10:22a	499/633	—	Pit
	7:10p (W)	9:02p	699		1

From West Palm Beach, Fla. (EST)

☎ 683-4550

	Leave	Arrive	Flight	Service	Stops or Via
To Akron, Ohio/ Canton, Ohio. (EST)					
	2:50p	6:23p	396/570		Atl
To Allentown/Bethlehem/ Easton, Penn. (EST)					
G	2:50p	8:45p	396/470		Atl
To Asheville, N.C. (EST)					
	9:05a	11:59a	410/824		Atl
To Atlanta, Ga. (EST)					
	9:05a	10:39a	410		0
	2:50p	4:18p	396		0

From West Palm Beach, Fla. (Cont'd)

	Leave	Arrive	Flight	Service	Stops or Via
To Birmingham, Ala. (CST)					
	9:05a	11:57a	410/491		Atl
To Buffalo, N.Y. (EST)					
	9:05a	12:54p	410/836		Atl
	2:50p	6:52p	396/478		Atl
To Charleston, W.V. (EST)					
	9:05a	12:38p	410/392		Atl
	2:50p	6:01p	396/676		Atl
To Chicago, Ill. (CST)					
5 P	12:00n	3:09p (O)	480/219		Pit
4	12:00n	3:09p (O)	480/219		Pit
4	*1:35p*	*5:27p (O)*	*672/145*		*Cle*
5 P	*1:35p*	*5:27p (O)*	*672/145*		*Cle*
G	2:50p	7:42p (M)	396/775		Cle
	2:50p	8:00p (O)	396/279		Atl
To Cleveland, O. (EST)					
	9:05a	12:58p	410/476		Atl
5 P	1:35p	4:01p	672		0
4	1:35p	4:01p	672		0
	2:50p	6:35p	396		1
To Detroit, Mich. (EST)					
	2:50p	7:58p	396/697		Cle
To Flint, Mich. (EST)					
	2:50p	8:10p	396/909		Cle
To Fort Wayne, Ind. (EST)					
	2:50p	8:14p	396/576		Cle
To Grand Rapids, Mich. (EST)					
	2:50p	8:10p	396/692		Cle
To Lansing, Mich. (EST)					
	2:50p	8:42p	396/665		Cle
To Milwaukee, Wisc. (CST)					
	2:50p	7:44p	396/301		Cle
To Minneapolis St. Paul, Minn. (CST)					
5 P	12:00n	5:00p	480/219		Pit
4	12:00n	5:00p	480/219		Pit
To Newport News/Hampton/ Wmsburg, Va. (EST)					
	9:05a	1:31p	410/802		Atl
To New York, N.Y. Newark, N.J. (EST)					
	9:05a	2:42p (E)	410/824		Atl
4	12:00n	5:42p (E)	480/542		Pit
5 P	12:00n	5:42p (E)	480/542		Pit
To Norfolk/Portsmouth, Virginia Beach Va. (EST)					
	9:05a	12:40p	410/802		Atl
	2:50p	6:22p	396/279		Atl
To Pittsburgh, Penn. (EST)					
	9:05a	12:51p	410/384		Atl
5 P	12:00n	2:15p	480		0
4	12:00n	2:15p	480		0
	2:50p	6:41p	396/440		Atl
To Raleigh/ Durham N.C. (EST)					
	9:05a	1:05p	410/824		Atl
To Rochester, N.Y. (EST)					
	9:05a	1.23p	410		1
5 P	12:00n	4:49p	480/906		Pit
4	12:00n	4:49p	480/906		Pit
	2:50p	6:48p	396/956		Atl
To Saginaw/Midland/Bay City, Mich. (EST)					
	2:50p	8:15p	396		2

SERVICES:
Cocktails
Complimentary First Class
Nominal Sum in Coach
Full meal service
Snack service
Wide screen movies
Audio

For Decoding of Reference Marks See Inside of Back Cover.

location of Western International Hotel

United Air Lines

From West Palm Beach, Fla. (Cont'd)

	Leave	Arrive	Flight	Service	Stops or Via
To South Bend, Ind. (EST)					
G	2:50p	8:12p	396/969		Cle
P	2:50p	9:02p	396/576		Cle
To Toledo, O. (EST)					
	2:50p	7:58p	396/357		Cle
To Washington D.C./ Baltimore, Md. (EST)					
G	2:50p	7:27p (W)	396/456		Atl
To Youngstown/Warren/ Sharon, O. (EST)					
5 P	12:00n	4:12p	480/542		Pit
4	12:00n	4:12p	480/542		Pit

From Youngstown, Ohio (EST)
☎ 746-0561

	Leave	Arrive	Flight	Service	Stops or Via
To Akron, Ohio/ Canton, Ohio. (EST)					
P	7:15p	7:35p	549	—	0
To Atlanta, Ga. (EST)					
	7:10a	9:47a	638/327		Pit
	5:10p	7:46p	459		1
To Baltimore, Md. (EST)					
G	5:10p	7:08p	459/262		Pit
To Boise, Id. (MST)					
	7:35a	1:46p	655/375		Chi
To Buffalo, N.Y. (EST)					
	5:10p	8:18p	459/440		Pit
To Cedar Rapids/ Iowa City, Ia. (CST)					
	7:35a	11:00a	655/721		Chi
P	7:15p	9:50p	549/879		Chi
G	7:45p	9:50p	531/879		Chi
To Chicago, Ill. (CST)					
	7:35a	7:50a (O)	655		0
P	7:15p	8:12p (O)	549		1
G	7:45p	8:04p (O)	531		0
To Denver, Colo. (MST)					
	7:35a	*9:44a*	*655/217*		*Chi*
P	*7:15p*	*10:29p*	*549/237*		*Chi*
G	*7:45p*	*10:29p*	*531/237*		*Chi*
To Des Moines, Ia. (CST)					
	7:35a	9:44a	655		1
P	7:15p	9:59p	549/929		Chi
G	7:45p	9:59p	531/929		Chi
To Hilo, Hi. (HST)					
	7:35a	*2:55p*	*655/101*		*Chi*
To Honolulu, Hi. (HST)					
	7:35a	*2:55p (H)*	*655/101*		*Chi*
	7:35a	*3:20p*	*655/953*		*Chi*
To Kansas City, Mo. (CST)					
	7:35a	11:28a	655/485		Chi
To Las Vegas, Nev. (PST)					
	7:35a	10:10a	655/501		Chi
P	7:15p	10:35p	549/749		Chi
G	7:45p	10:35p	531/749		Chi
To Lincoln, Neb. (CST)					
H	7:35a	10:53a	655		2
P	7:15p	11:09p	549/229		Chi
G	7:45p	10:26p	531/229		Chi
To Los Angeles, Cal. (PST)					
	7:35a	*10:40a*	*655/101*		*Chi*
	7:35a	12:05p (O)	655/211		Chi
P	*7:15p*	*11:20p*	*549/117*		*Chi*
G	*7:45p*	*11:20p*	*531/117*		*Chi*

From Youngstown/Warren/ Sharon, O. (Cont'd)

	Leave	Arrive	Flight	Service	Stops or Via
To Miami/ Fort Lauderdale, Fla. (EST)					
	7:10a	*11:47a*	*638/563*		*Pit*
	10:55a	2:22p	577		1
	5:10p	8:37p	459/315		Pit
To Minneapolis St. Paul, Minn. (CST)					
	7:35a	9:40a	655/759		Chi
G	7:45p	10:22p	531/639		Chi
To Moline/Rock Island, ILL. Davenport, Ia. (CST)					
P	7:35a	9:25a	655/483		Chi
	7:35a	11:00a	655/659		Chi
P	7:15p	9:40p	549/821		Chi
G	7:45p	9:40p	531/821		Chi
To New Orleans, La. (CST)					
	5:10p	7:25p	459/259		Pit
To New York, N.Y. Newark, N.J. (EST)					
A	7:10a	9:20a (E)	638/404		Pit
	4:40p	5:42p (E)	542		0
	5:10p	8:15p (E)	459/660		Pit
To Omaha, Neb. (CST)					
A	7:35a	10:00a	655/797		Chi
	7:35a	11:34a	655/271		Chi
P	7:15p	10:19p	549/229		Chi
G	7:45p	10:19p	531/753		Chi
To Pittsburgh, Penn. (EST)					
	7:10a	7:39a	638	—	0
	10:55a	11:24a	577	—	0
	5:10p	5:39p	459	—	0
To Portland, Ore. (PST)					
	7:35a	12:30p	655/141		Chi
G	7:45p	12:22a	531/153		Chi
To Reno, Nev. (PST)					
	7:35a	12:05p	655/221		Chi
To Sacramento, Cal. (PST)					
	7:35a	12:20p	655/253		Chi
To Salt Lake City, Ut. (MST)					
	7:35a	12:20p	655/375		Chi
To San Diego, Cal. (PST)					
	7:35a	*12:10p*	*655/225*		*Chi*
To San Francisco/Oakland/ San Jose, Cal. (PST)					
	7:35a	12:20p (S)	655/943		Chi
	7:35a	12:25p (K)	655/649		Chi
	7:35a	12:35p	655/123		Chi
P	7:15p	11:20p (K)	549/133		Chi
G	7:45p	12:02a	531/133		Chi
G	7:45p	11:20p (K)	531/133		Chi
To Seattle/ Tacoma, Wash. (PST)					
	7:35a	12:25p	655/143		Chi
P	7:15p	11:10p	549/153		Chi
G	7:45p	11:10p	531/153		Chi
To Tampa/ St. Petersburg, Fla. (EST)					
	10:55a	2:16p	577/993		Pit
	5:10p	8:41p	459/193		Pit
To Washington D.C./ Baltimore, Md. (EST)					
	7:10a	9:04a (W)	638		1
G	5:10p	7:08p (F)	459/262		Pit
	5:10p	7:09p (W)	459/658		Pit

Schedules shown in local time
For Additional Schedules Call United or Your Travel Agent
(F)—Friendship (J)—Kennedy (O)—O'Hare (Chicago) or Ontario (Los Angeles)
(D)—Dulles (K)—Oakland
(E)—Newark (L)—LaGuardia (S)—San Jose
(T)—Fort Lauderdale (H)—Hilo (M)—Midway (W)—National

location of Western International Hotel

TYPICAL UNITED AIR LINES ONE WAY FARES

ONE WAY FARE (incl. Fed. Tax) between	FIRST CLASS F	COACH Y
ATLANTA		
and Akron/Canton	64.00	50 00
Allentown	76.00	59.00
Asheville	29.00	23.00
Baltimore	64.00	50.00
Birmingham	26.00	21.00
Buffalo	78.00	61.00
Charleston	48.00	37.00
Cleveland	64.00	50.00
Detroit	69.00	53.00
Jacksonville	40.00	32.00
New Orleans	53.00	41.00
Newport News	61.00	48.00
New York/Newark	81.00	63.00
Norfolk	61.00	48.00
Pittsburgh	61.00	48.00
Raleigh/Durham	46.00	36.00
Rochester	81.00	63.00
Saginaw	81.00	63.00
Tampa/St. Petersburg	50.00	39.00
Toledo	64.00	50.00
Washington D.C.	64.00	50.00
West Palm Beach	68.00	52.00
Youngstown	61.00	48.00
BOSTON		
and Baltimore	47.00	37.00
Boise	202.00	155.00
Cedar Rapids	107.00	83.00
Chicago	90.00	70.00
Cleveland	64.00	50.00
Denver	162.00	125.00
Des Moines	117.00	90.00
Fresno	226.00	174.00
Grand Junction	178.00	137.00
Honolulu	395.81	254.54
Las Vegas	208.00	160.00
Lincoln	129.00	99.00
Los Angeles	226.00	174.00
Milwaukee	90.00	70.00
Minneapolis/St. Paul	111.00	86.00
Moline	102.00	79.00
Omaha	126.00	97.00
Portland	226.00	174.00
Reno	226.00	174.00
Sacramento	226.00	174.00
Salt Lake City	189.00	145.00
San Diego	226.00	174.00
San Francisco	226.00	174.00
Seattle/Tacoma	226.00	174.00
South Bend	84.00	65.00
Toledo	73.00	57.00
Washington D.C.	59.00	39.00
CHICAGO		
and Akron/Canton	44.00	34.00
Allentown	72.00	56.00
Bakersfield	164.00	126.00
Baltimore	68.00	52.00
Boise	139.00	107.00
Boston	90.00	70.00
Buffalo	57.00	44.00
Cedar Rapids	33.00	25.00
Charleston	61.00	48.00
Cleveland	44.00	34.00
Columbus	42.00	32.00
Dayton	35.00	27.00
Denver	95.00	73.00
Des Moines	41.00	33.00
Detroit	35.00	27.00
Flint	34.00	26.00
Fort Wayne	27.00	22.00
Fresno	164.00	126.00
Grand Junction	111.00	86.00
Grand Rapids	27.00	21.00
Hartford	83.00	64.00
Honolulu	329.53	196.75
Lansing	30.00	23.00
Las Vegas	144.00	111.00
Lincoln	57.00	44.00
Los Angeles	164.00	126.00
Minneapolis/St. Paul	46.00	36.00
Moline	29.00	22.00
Monterey	164.00	126.00
Muskegon	26.00	20.00
Newport News	78.00	61.00
New York/Newark	78.00	61.00
Norfolk	78.00	61.00
Omaha	52.00	40.00
Pendleton	164.00	126.00
Philadelphia	73.00	57.00
Pittsburgh	51.00	39.00
Portland	164.00	126.00
Providence	88.00	69.00
Reno	157.00	121.00
Richmond	71.00	54.00
Rochester	61.00	48.00

ONE WAY FARE (incl. Fed. Tax) between	FIRST CLASS F	COACH Y
CHICAGO		
and Sacramento	164.00	126.00
Saginaw	34.00	26.00
Salt Lake City	123.00	95.00
San Diego	164.00	126.00
San Francisco	164.00	126.00
Santa Barbara	164.00	126.00
Seattle/Tacoma	164.00	126.00
South Bend	22.00	17.00
Spokane	143.00	110.00
Stockton	164.00	126.00
Toledo	32.00	25.00
Toronto, Ont.	52.92	42.12
Vancouver, B.C.	168.48	135.00
Washington D.C.	68.00	52.00
Youngstown	48.00	37.00
CLEVELAND		
and Allentown	45.00	35.00
Atlanta	64.00	50.00
Bakersfield	186.00	143.00
Baltimore	41.00	33.00
Boise	162.00	125.00
Boston	64.00	50.00
Cedar Rapids	61.00	48.00
Chicago	44.00	34.00
Denver	121.00	93.00
Des Moines	69.00	53.00
Detroit	23.00	19.00
Flint	27.00	22.00
Fort Lauderdale	109.00	84.00
Fort Wayne	30.00	24.00
Fresno	186.00	143.00
Grand Junction	138.00	106.00
Grand Rapids	34.00	26.00
Hartford	57.00	44.00
Honolulu	354.46	212.64
Knoxville	50.00	39.00
Lansing	29.00	23.00
Las Vegas	166.00	128.00
Lincoln	84.00	65.00
Los Angeles	186.00	143.00
Miami	109.00	84.00
Milwaukee	45.00	35.00
Minneapolis/St. Paul	71.00	54.00
Moline	56.00	42.00
Newport News	53.00	41.00
New York/Newark	52.00	40.00
Norfolk	53.00	41.00
Omaha	79.00	62.00
Philadelphia	48.00	37.00
Pittsburgh	23.00	19.00
Portland	186.00	143.00
Providence	63.00	49.00
Reno	181.00	139.00
Sacramento	186.00	143.00
Saginaw	30.00	24.00
Salt Lake City	147.00	113.00
San Diego	186.00	143.00
San Francisco	179.00	143.00
Santa Barbara	186.00	143.00
Seattle/Tacoma	186.00	143.00
South Bend	35.00	27.00
Spokane	165.00	127.00
Tampa/St. Petersburg	96.00	75.00
Toledo	23.00	19.00
Washington D.C.	41.00	33.00
West Palm Beach	103.00	81.00
DENVER		
and Akron/Canton	121.00	93.00
Allentown	147.00	113.00
Bakersfield	96.00	75.00
Baltimore	142.00	109.00
Boise	72.00	56.00
Boston	162.00	125.00
Buffalo	131.00	101.00
Charleston	140.00	108.00
Chicago	95.00	73.00
Cleveland	115.00	93.00
Columbus	117.00	90.00
Dayton	110.00	85.00
Des Moines	69.00	53.00
Detroit	113.00	87.00
Eugene	110.00	85.00
Flint	111.00	86.00
Fort Wayne	106.00	82.00
Fresno	88.00	69.00
Grand Junction	32.00	25.00
Grand Rapids	103.00	81.00
Hartford	157.00	121.00
Honolulu	260.54	151.27
Kansas City, Mo.	64.00	50.00
Lansing	109.00	84.00
Las Vegas	71.00	54.00
Lincoln	53.00	41.00
Los Angeles	88.00	69.00
Milwaukee	95.00	73.00

TYPICAL UNITED AIR LINES ONE WAY FARES

ONE WAY FARE (incl. Fed. Tax) between	FIRST CLASS F	COACH Y
DENVER		
and Moline	95.00	73.00
Monterey	103.00	81.00
Muskegon	102.00	79.00
Newport News	152.00	117.00
New York/Newark	152.00	117.00
Norfolk	152.00	117.00
Omaha	58.00	46.00
Philadelphia	147.00	113.00
Pittsburgh	127.00	98.00
Portland	101.00	78.00
Providence	162.00	125.00
Reno	84.00	65.00
Richmond	149.00	114.00
Rochester	138.00	106.00
Sacramento	94.00	72.00
Saginaw	110.00	85.00
Salt Lake City	49.00	38.00
San Diego	88.00	69.00
San Francisco	99.00	77.00
Santa Barbara	98.00	76.00
Seattle/Tacoma	103.00	81.00
South Bend	101.00	78.00
Spokane	88.00	69.00
Stockton	98.00	76.00
Toledo	111.00	86.00
Toronto, Ont.	127.44	101.52
Washington D.C.	136.00	109.00
Youngstown	125.00	96.00
DETROIT		
and Bakersfield	181.00	139.00
Baltimore	49.00	38.00
Boise	156.00	120.00
Cedar Rapids	53.00	41.00
Charleston	40.00	32.00
Chicago	35.00	27.00
Denver	113.00	87.00
Des Moines	63.00	49.00
Eugene	181.00	139.00
Fresno	181.00	139.00
Honolulu	348.25	223.50
Las Vegas	162.00	125.00
Lincoln	78.00	61.00
Los Angeles	181.00	139.00
Minneapolis/St. Paul	63.00	49.00
Moline	49.00	38.00
Monterey	181.00	139.00
Newport News	63.00	49.00
New York/Newark	58.00	46.00
Norfolk	63.00	49.00
Omaha	73.00	57.00
Philadelphia	56.00	42.00
Pittsburgh	32.00	25.00
Portland	181.00	139.00
Reno	176.00	135.00
Sacramento	181.00	139.00
Salt Lake City	142.00	109.00
San Diego	181.00	139.00
San Francisco	181.00	139.00
Santa Barbara	181.00	139.00
Seattle/Tacoma	181.00	139.00
Spokane	160.00	123.00
Stockton	181.00	139.00
Washington D.C.	49.00	38.00
HONOLULU		
and Baltimore	376.18	227.12
Boise	233.04	140.02
Boston	395.81	254.54
Cedar Rapids	326.18	193.06
Chicago	329.53	196.75
Cleveland	354.46	212.64
Columbus	354.46	212.64
Denver	260.54	151.27
Des Moines	319.66	193.22
Detroit	348.25	223.50
Eugene	210.46	123.23
Flint	348.25	208.50
Grand Rapids	348.25	208.50
Hartford	393.39	239.26
Lansing	348.25	208.50
Las Vegas	223.04	133.02
Los Angeles	190.03	107.03
Milwaukee	329.53	193.51
Newport News	356.44	236.54
New York/Newark	360.61	236.54
Omaha	282.48	182.07
Philadelphia	356.44	233.41
Pittsburgh	339.76	217.78
Portland	215.59	136.43
Reno	196.62	128.40
Sacramento	193.61	126.39
Saginaw	329.33	207.35
Salt Lake City	224.01	156.48
San Diego	193.61	126.39
San Francisco	193.61	126.39

ONE WAY FARE (incl. Fed. Tax) between	FIRST CLASS F	COACH Y
HONOLULU		
and Seattle/Tacoma	219.69	143.49
Toledo	328.25	205.26
Washington D.C.	376.39	227.26
LAS VEGAS		
and Akron/Canton	166.00	128.00
Bakersfield	45.00	35.00
Baltimore	181.00	144.00
Boston	200.00	160.00
Buffalo	179.00	138.00
Charleston	179.00	135.00
Chicago	139.00	111.00
Cleveland	160.00	128.00
Columbus	158.00	126.00
Dayton	159.00	122.00
Denver	71.00	54.00
Des Moines	121.00	93.00
Detroit	162.00	125.00
Flint	161.00	124.00
Fort Wayne	156.00	120.00
Fresno	53.00	41.00
Grand Junction	52.00	40.00
Grand Rapids	153.00	118.00
Hartford	195.00	156.00
Lincoln	106.00	82.00
Los Angeles	35.00	27.00
Milwaukee	139.00	111.00
Muskegon	149.00	115.00
Newport News	198.00	152.00
New York/Newark	198.00	152.00
Norfolk	198.00	152.00
Omaha	110.00	85.00
Philadelphia	194.00	149.00
Pittsburgh	176.00	135.00
Portland	101.00	77.00
Providence	207.00	159.00
Richmond	194.00	149.00
Rochester	185.00	142.00
Saginaw	160.00	123.00
San Diego	45.00	35.00
Santa Barbara	45.00	35.00
Seattle/Tacoma	110.00	85.00
South Bend	149.00	115.00
Toledo	160.00	123.00
Toronto, Ont.	173.88	138.24
Washington D.C.	187.00	144.00
Youngstown	172.00	132.00
LOS ANGELES		
and Akron/Canton	186.00	143.00
Allentown	212.00	163.00
Bakersfield	24.00	20.00
Baltimore	207.00	159.00
Birmingham	167.00	127.00
Boise	82.00	62.00
Boston	226.00	174.00
Buffalo	198.00	152.00
Cedar Rapids	146.00	112.00
Charleston	185.00	142.00
Chicago	164.00	126.00
Cleveland	186.00	143.00
Columbus	179.00	138.00
Dayton	176.00	135.00
Denver	88.00	69.00
Des Moines	139.00	107.00
Detroit	181.00	139.00
Eugene	81.00	63.00
Flint	181.00	139.00
Fort Wayne	174.00	134.00
Fresno	34.00	26.00
Grand Junction	72.00	56.00
Grand Rapids	174.00	134.00
Greensboro	194.00	149.00
Hartford	221.00	170.00
Honolulu	190.03	107.03
Huntsville	165.00	127.00
Knoxville	177.00	136.00
Lansing	174.00	134.00
Las Vegas	35.00	27.00
Lincoln	125.00	96.00
Memphis	149.00	115.00
Merced	38.00	29.00
Milwaukee	165.00	126.00
Modesto	41.00	
Moline	164.00	115.00
Monterey	40.00	32.00
Muskegon	172.00	132.00
Newport News	213.00	168.00
New York/Newark	213.00	168.00
Norfolk	213.00	168.00
Omaha	129.00	99.00
Philadelphia	213.00	164.00
Pittsburgh	194.00	149.00
Portland	88.00	69.00
Providence	226.00	174.00
Raleigh	198.00	152.00
Reno	50.00	39.00
Richmond	207.00	158.00
Rochester	203.00	156.00

TYPICAL UNITED AIR LINES ONE WAY FARES

ONE WAY FARE (incl. Fed. Tax) between	FIRST CLASS F	COACH Y
LOS ANGELES		
and Sacramento	49.00	26.00
Saginaw	181.00	139.00
San Diego	23.00	19.00
San Francisco	34.56	16.50
Santa Barbara	23.00	19.00
Seattle/Tacoma	99.00	77.00
South Bend	169.00	130.00
Spokane	105.00	77.00
Stockton	42.00	34.00
Toledo	179.00	138.00
Toronto, Ont.	197.64	152.28
Vancouver, B.C.	106.95	84.24
Visalia	30.00	24.00
Washington D.C.	207.00	159.00
Youngstown	190.00	146.00
MIAMI		
and Akron/Canton	106.00	82.00
Buffalo	118.00	91.00
Cleveland	109.00	84.00
Flint	118.00	91.00
Milwaukee	123.00	95.00
Minneapolis/St. Paul	144.00	110.00
Newport News	96.00	75.00
Norfolk	96.00	75.00
Pittsburgh	103.00	81.00
Rochester	118.00	93.00
Saginaw	125.00	96.00
Youngstown	107.00	83.00
MINNEAPOLIS/ST. PAUL		
and Akron/Canton	73.00	57.00
Allentown	99.00	77.00
Baltimore	96.00	75.00
Boston	111.00	86.00
Buffalo	79.00	62.00
Charleston	88.00	69.00
Chicago	46.00	36.00
Cleveland	71.00	54.00
Columbus	71.00	54.00
Dayton	65.00	51.00
Detroit	63.00	49.00
Flint	58.00	46.00
Fort Wayne	60.00	47.00
Grand Rapids	52.00	40.00
Hartford	110.00	85.00
Lansing	56.00	42.00
Miami	144.00	110.00
Muskegon	123.00	95.00
Newport News	106.00	82.00
New York/Newark	114.00	85.00
Norfolk	106.00	82.00
Philadelphia	101.00	78.00
Pittsburgh	79.00	62.00
Providence	122.00	93.00
Richmond	87.00	68.00
Rochester	121.00	93.00
Saginaw	125.00	96.00
South Bend	127.00	98.00
Toledo	63.00	49.00
Toronto, Ont.	82.08	64.80
Washington D.C.	96.00	75.00
NEW YORK/NEWARK		
and Akron/Canton	52.00	40.00
Asheville	68.00	52.00
Atlanta	81.00	63.00
Birmingham	90.00	70.00
Boise	191.00	147.00
Bristol	65.00	51.00
Cedar Rapids	96.00	75.00
Charleston	53.00	41.00
Charlotte	63.00	49.00
Chattanooga	79.00	62.00
Chicago	78.00	61.00
Cleveland	52.00	40.00
Denver	152.00	117.00
Des Moines	103.00	81.00
Detroit	58.00	46.00
Flint	63.00	49.00
Fort Wayne	68.00	52.00
Fresno	218.00	168.00
Grand Junction	166.00	128.00
Grand Rapids	69.00	53.00
Greensboro	56.00	42.00
Honolulu	360.61	236.54
Huntsville	87.00	68.00
Kansas City, Mo.	110.00	85.00
Knoxville	72.00	56.00
Las Vegas	198.00	152.00
Lincoln	118.00	91.00
Los Angeles	218.00	168.00
Memphis	99.00	77.00
Milwaukee	79.00	62.00
Minneapolis/St. Paul	103.00	81.00
Moline	90.00	70.00
Monterey	218.00	168.00
Omaha	113.00	87.00
Pittsburgh	46.00	35.00
Portland	218.00	168.00

ONE WAY FARE (incl. Fed. Tax) between	FIRST CLASS F	COACH Y
NEW YORK/NEWARK		
and Raleigh	53.00	41.00
Reno	209.00	161.00
Sacramento	209.00	161.00
Saginaw	64.00	50.00
Salt Lake City	179.00	138.00
San Diego	209.00	161.00
San Francisco	209.00	161.00
Santa Barbara	209.00	161.00
Seattle/Tacoma	209.00	161.00
South Bend	72.00	56.00
Spokane	195.00	150.00
Toledo	61.00	48.00
Vancouver, B.C.	222.48	174.96
Youngstown	46.00	36.00
NORFOLK/PORTSMOUTH		
and Akron/Canton	50.00	39.00
Atlanta	61.00	48.00
Baltimore	27.00	22.00
Birmingham	72.00	56.00
Boise	191.00	147.00
Buffalo	53.00	41.00
Cedar Rapids	95.00	73.00
Chicago	78.00	61.00
Cleveland	53.00	41.00
Dayton	58.00	46.00
Denver	152.00	117.00
Des Moines	106.00	82.00
Honolulu	356.44	236.54
Las Vegas	198.00	152.00
Lincoln	113.00	87.00
Los Angeles	213.00	164.00
Minneapolis/St. Paul	106.00	82.00
Moline	87.00	68.00
Omaha	114.00	88.00
Pittsburgh	45.00	35.00
Portland	217.00	167.00
Rochester	56.00	42.00
Sacramento	217.00	167.00
Salt Lake City	179.00	138.00
San Diego	213.00	164.00
San Francisco	217.00	167.00
Seattle/Tacoma	217.00	167.00
Tampa/St. Petersburg	87.00	68.00
Toledo	63.00	49.00
Vancouver, B.C.	220.32	174.96
Washington D.C.	27.00	22.00
OMAHA		
and Akron/Canton	79.00	62.00
Allentown	109.00	84.00
Baltimore	103.00	81.00
Boston	126.00	97.00
Buffalo	94.00	72.00
Cedar Rapids	34.00	26.00
Chicago	52.00	40.00
Cleveland	79.00	62.00
Columbus	78.00	61.00
Dayton	73.00	57.00
Denver	58.00	46.00
Des Moines	24.00	20.00
Detroit	73.00	57.00
Eugene	142.00	109.00
Flint	72.00	56.00
Fort Wayne	64.00	50.00
Grand Rapids	63.00	49.00
Hartford	118.00	91.00
Honolulu	282.48	182.07
Las Vegas	110.00	85.00
Lincoln	19.00	14.00
Los Angeles	129.00	99.00
Moline	40.00	32.00
Muskegon	61.00	48.00
New York/Newark	113.00	87.00
Norfolk	114.00	88.00
Philadelphia	110.00	85.00
Pittsburgh	87.00	68.00
Portland	131.00	101.00
Providence	125.00	96.00
Richmond	110.00	85.00
Rochester	98.00	76.00
Sacramento	131.00	101.00
Saginaw	71.00	54.00
Salt Lake City	88.00	69.00
San Diego	138.00	106.00
San Francisco	139.00	107.00
Seattle/Tacoma	131.00	101.00
South Bend	60.00	47.00
Toledo	71.00	54.00
Toronto, Ont.	88.56	71.28
Washington D.C.	103.00	81.00
Youngstown	84.00	65.00
PHILADELPHIA		
and Boise	189.00	145.00
Buffalo	40.00	32.00
Cedar Rapids	91.00	71.00
Chicago	73.00	57.00
Cleveland	48.00	37.00
Denver	147.00	113.00
Des Moines	99.00	77.00

TYPICAL UNITED AIR LINES ONE WAY FARES

ONE WAY FARE (incl. Fed. Tax) between	FIRST CLASS F	COACH Y
PHILADELPHIA		
and Detroit	56.00	42.00
Flint	58.00	46.00
Fort Wayne	63.00	49.00
Fresno	213.00	164.00
Grand Rapids	65.00	51.00
Honolulu	356.44	233.41
Lansing	61.00	48.00
Las Vegas	194.00	149.00
Lincoln	113.00	87.00
Los Angeles	213.00	164.00
Milwaukee	76.00	59.00
Minneapolis/St. Paul	101.00	78.00
Moline	86.00	66.00
Omaha	110.00	85.00
Portland	213.00	164.00
Reno	207.00	159.00
Rochester	37.00	28.00
Sacramento	213.00	164.00
Salt Lake City	176.00	135.00
San Diego	213.00	164.00
San Francisco	213.00	164.00
Seattle/Tacoma	213.00	164.00
South Bend	68.00	52.00
Spokane	191.00	147.00
Toledo	57.00	44.00
Vancouver, B.C.	216.00	173.88
Washington D.C.	27.00	21.00
PITTSBURGH		
and Akron/Canton	22.00	16.00
Allentown	37.00	28.00
Atlanta	61.00	48.00
Baltimore	32.00	25.00
Boise	170.00	131.00
Bristol	41.00	33.00
Buffalo	30.00	24.00
Cedar Rapids	69.00	53.00
Charleston	29.00	23.00
Chicago	51.00	39.00
Cleveland	23.00	19.00
Denver	127.00	98.00
Des Moines	76.00	59.00
Detroit	32.00	25.00
Fresno	194.00	149.00
Honolulu	339.76	217.78
Jacksonville	76.00	59.00
Knoxville	49.00	38.00
Las Vegas	176.00	135.00
Lincoln	91.00	71.00
Los Angeles	194.00	149.00
Memphis	72.00	56.00
Miami	103.00	81.00
Milwaukee	53.00	41.00
Minneapolis/St. Paul	79.00	62.00
Moline	63.00	49.00
New Orleans	95.00	73.00
Newport News	45.00	35.00
New York/Newark	46.00	35.00
Norfolk	45.00	35.00
Omaha	87.00	68.00
Portland	194.00	149.00
Reno	187.00	144.00
Rochester	35.00	27.00
Sacramento	194.00	149.00
Saginaw	40.00	32.00
Salt Lake City	156.00	120.00
San Diego	194.00	149.00
San Francisco	194.00	149.00
Santa Barbara	194.00	149.00
Seattle/Tacoma	194.00	149.00
Spokane	174.00	134.00
Tampa/St. Petersburg	91.00	71.00
Vancouver, B.C.	196.56	157.68
Washington D.C.	32.00	25.00
Youngstown	19.00	14.00
PORTLAND		
and Akron/Canton	186.00	143.00
Allentown	212.00	163.00
Bakersfield	79.00	62.00
Baltimore	207.00	159.00
Birmingham	190.00	146.00
Boise	46.00	36.00
Boston	226.00	174.00
Buffalo	198.00	152.00
Charleston	195.00	150.00
Chicago	164.00	126.00
Cleveland	186.00	143.00
Columbus	182.00	140.00
Dayton	178.00	137.00
Denver	101.00	78.00
Des Moines	140.00	108.00
Detroit	181.00	139.00
Eugene	23.00	19.00
Flint	181.00	139.00
Fresno	71.00	54.00
Grand Rapids	174.00	134.00
Hartford	221.00	170.00

ONE WAY FARE (incl. Fed. Tax) between	FIRST CLASS F	COACH Y
PORTLAND		
and Honolulu	215.59	136.43
Kansas City	143.00	110.00
Los Angeles	88.00	69.00
Medford	34.00	26.00
Milwaukee	162.00	125.00
Moline	152.00	117.00
Monterey	71.00	54.00
Muskegon	172.00	132.00
Newport News	217.00	167.00
New York/Newark	218.00	168.00
Norfolk/Portsmouth	217.00	167.00
Omaha	131.00	101.00
Pendleton	30.00	24.00
Philadelphia	213.00	164.00
Pittsburgh	194.00	149.00
Providence	226.00	174.00
Reno	56.00	42.00
Richmond	212.00	163.00
Rochester	203.00	156.00
Sacramento	63.00	49.00
Saginaw	181.00	139.00
Salem	19.00	14.00
Salt Lake City	71.00	54.00
San Diego	96.00	75.00
San Francisco	63.00	49.00
Seattle/Tacoma	26.00	21.00
South Bend	169.00	130.00
Spokane	40.00	32.00
Toledo	179.00	138.00
Toronto, Ont.	197.64	150.12
Vancouver, B.C.	35.64	29.16
Washington D.C.	207.00	159.00
Youngstown	190.00	146.00
SALT LAKE CITY		
and Akron/Canton	147.00	113.00
Allentown	174.00	134.00
Baltimore	170.00	131.00
Boise	40.00	32.00
Boston	189.00	145.00
Buffalo	160.00	123.00
Chicago	123.00	95.00
Cleveland	147.00	113.00
Columbus	144.00	111.00
Dayton	140.00	108.00
Denver	49.00	38.00
Des Moines	98.00	76.00
Detroit	142.00	109.00
Elko	32.00	25.00
Ely	30.00	24.00
Flint	140.00	108.00
Fort Wayne	136.00	105.00
Grand Rapids	131.00	101.00
Hartford	182.00	140.00
Honolulu	224.01	156.48
Lincoln	88.00	69.00
Milwaukee	123.00	95.00
Muskegon	129.00	99.00
New York/Newark	179.00	138.00
Norfolk/Portsmouth	179.00	138.00
Omaha	88.00	69.00
Pendleton	58.00	46.00
Philadelphia	176.00	135.00
Pittsburgh	156.00	120.00
Portland, Ore.	71.00	54.00
Providence	187.00	144.00
Reno	52.00	40.00
Richmond	177.00	136.00
Rochester	162.00	125.00
Sacramento	63.00	49.00
Saginaw	139.00	107.00
San Francisco	68.00	52.00
Seattle/Tacoma	77.00	59.00
South Bend	129.00	99.00
Toledo	140.00	108.00
Toronto, Ont.	144.72	115.56
Vancouver, B.C.	79.92	64.80
Washington D.C.	170.00	131.00
Youngstown	152.00	117.00
SAN DIEGO		
and Allentown	212.00	163.00
Bakersfield	34.00	26.00
Baltimore	207.00	159.00
Boston	226.00	174.00
Buffalo	198.00	152.00
Charleston	194.00	149.00
Chicago	164.00	126.00
Cleveland	186.00	143.00
Columbus	179.00	138.00
Dayton	176.00	135.00
Denver	88.00	69.00
Detroit	181.00	139.00
Flint	181.00	139.00
Fort Wayne	174.00	134.00
Fresno	42.00	34.00
Grand Rapids	174.00	134.00
Greensboro	194.00	149.00
Hartford	221.00	170.00
Honolulu	193.61	126.39

TYPICAL UNITED AIR LINES ONE WAY FARES

ONE WAY FARE (incl. Fed. Tax) between	FIRST CLASS F	COACH Y
SAN DIEGO		
and Huntsville	165.00	127.00
Knoxville	177.00	136.00
Lansing	181.00	139.00
Los Angeles	23.00	19.00
Memphis	149.00	115.00
Newport News	213.00	164.00
New York/Newark	218.00	168.00
Norfolk/Portsmouth	213.00	164.00
Omaha	138.00	106.00
Philadelphia	213.00	164.00
Pittsburgh	194.00	149.00
Portland, Ore.	96.00	75.00
Raleigh	198.00	152.00
Richmond	207.00	159.00
Rochester	203.00	156.00
Saginaw	181.00	139.00
San Francisco	56.00	42.00
Santa Barbara	32.00	25.00
Seattle/Tacoma	107.00	83.00
South Bend	169.00	130.00
Toledo	179.00	138.00
Vancouver	113.40	90.72
Washington D.C.	207.00	159.00
Youngstown	190.00	146.00
SAN FRANCISCO		
and Akron/Canton	186.00	143.00
Allentown	212.00	163.00
Bakersfield	37.00	28.00
Baltimore	207.00	159.00
Birmingham	183.00	140.00
Boise	62.00	48.00
Boston	226.00	174.00
Buffalo	198.00	152.00
Cedar Rapids	156.00	120.00
Chicago	164.00	126.00
Cleveland	186.00	143.00
Columbus	190.00	138.00
Dayton	185.00	142.00
Denver	99.00	77.00
Des Moines	146.00	112.00
Detroit	181.00	139.00
Elko	52.00	40.00
Ely	52.00	40.00
Eugene	53.00	41.00
Flint	181.00	139.00
Fort Wayne	174.00	134.00
Fresno	29.00	23.00
Grand Rapids	174.00	134.00
Greensboro	208.00	160.00
Hartford	221.00	170.00
Honolulu	193.61	126.39
Huntsville	181.00	139.00
Kansas City, Mo.	143.00	110.00
Knoxville	190.00	146.00
Lansing	179.00	139.00
Los Angeles	34.56	16.50
Medford	42.00	34.00
Memphis	165.00	127.00
Merced	24.00	20.00
Milwaukee	164.00	126.00
Modesto	22.00	17.00
Moline	160.00	123.00
Monterey	22.00	17.00
Muskegon	172.00	132.00
Newport News	213.00	164.00
New York/Newark	218.00	168.00
Norfolk/Portsmouth	213.00	164.00
Omaha	139.00	107.00
Philadelphia	213.00	164.00
Pittsburgh	194.00	149.00
Portland, Ore.	63.00	49.00
Providence	226.00	174.00
Raleigh	213.00	164.00
Reno	30.00	24.00
Richmond	213.00	164.00
Rochester	203.00	156.00
Sacramento	22.00	17.00
Saginaw	181.00	139.00
Salem	60.00	47.00
Salt Lake City	68.00	52.00
San Diego	56.00	42.00
Santa Barbara	38.00	29.00
Seattle/Tacoma	75.00	58.00
South Bend	169.00	130.00
Spokane	79.00	62.00
Stockton	20.00	16.00
Toledo	179.00	138.00
Toronto	200.88	157.68
Vancouver, B.C.	87.48	68.04
Visalia	32.00	25.00
Washington D.C.	207.00	159.00
Youngstown	190.00	146.00
SEATTLE/TACOMA		
and Akron/Canton	186.00	143.00
Allentown	212.00	163.00
Bakersfield	90.00	70.00
Baltimore	207.00	159.00
Birmingham	190.00	146.00

ONE WAY FARE (incl. Fed. Tax) between	FIRST CLASS F	COACH Y
SEATTLE/TACOMA		
and Boise	52.00	39.00
Boston	226.00	174.00
Buffalo	198.00	152.00
Chicago	164.00	126.00
Cleveland	186.00	143.00
Columbus	182.00	140.00
Dayton	178.00	137.00
Denver	103.00	81.00
Des Moines	145.00	108.00
Detroit	181.00	139.00
Eugene	35.00	27.00
Flint	181.00	139.00
Fort Wayne	174.00	134.00
Fresno	81.00	63.00
Grand Rapids	174.00	134.00
Hartford	221.00	170.00
Honolulu	219.69	143.49
Kansas City, Mo.	146.00	110.00
Lansing	179.00	138.00
Los Angeles	99.00	77.00
Milwaukee	162.00	125.00
Moline	152.00	117.00
Monterey	81.00	63.00
Muskegon	172.00	132.00
Newport News	213.00	164.00
New York/Newark	218.00	168.00
Norfolk/Portsmouth	213.00	164.00
Omaha	130.00	101.00
Philadelphia	213.00	164.00
Pittsburgh	194.00	149.00
Portland	26.00	21.00
Providence	226.00	174.00
Reno	65.00	51.00
Richmond	212.00	163.00
Rochester	203.00	156.00
Sacramento	69.00	53.00
Saginaw	181.00	139.00
Salt Lake City	77.00	59.00
San Diego	107.00	83.00
San Francisco	75.00	58.00
South Bend	169.00	130.00
Toledo	179.00	138.00
Toronto, Ont.	197.64	150.12
Vancouver, B.C.	23.76	18.36
Washington D.C.	207.00	159.00
Youngstown	190.00	146.00
WASHINGTON D.C.		
and Akron/Canton	38.00	29.00
Atlanta	64.00	50.00
Boise	185.00	142.00
Buffalo	42.00	32.00
Cedar Rapids	84.00	65.00
Chattanooga	63.00	49.00
Chicago	68.00	52.00
Cleveland	41.00	33.00
Columbus	41.00	34.00
Dayton	51.00	39.00
Denver	142.00	109.00
Des Moines	94.00	72.00
Detroit	49.00	38.00
Eugene	207.00	159.00
Flint	56.00	42.00
Fort Wayne	56.00	42.00
Fresno	207.00	159.00
Grand Rapids	61.00	48.00
Greensboro	37.00	28.00
Honolulu	376.18	227.12
Huntsville	69.00	53.00
Kansas City, Mo.	98.00	76.00
Knoxville	53.00	41.00
Las Vegas	187.00	144.00
Lincoln	107.00	83.00
Los Angeles	207.00	159.00
Milwaukee	71.00	54.00
Minneapolis/St. Paul	96.00	75.00
Moline	78.00	61.00
Monterey	207.00	159.00
Newport News	27.00	22.00
Norfolk/Portsmouth	27.00	22.00
Omaha	103.00	81.00
Philadelphia	27.00	21.00
Pittsburgh	32.00	25.00
Portland, Ore.	207.00	159.00
Reno	202.00	155.00
Richmond	23.00	19.00
Rochester	41.00	33.00
Sacramento	207.00	159.00
Saginaw	58.00	46.00
Salt Lake City	170.00	131.00
San Diego	207.00	159.00
San Francisco	207.00	159.00
Santa Barbara	207.00	159.00
Seattle/Tacoma	207.00	159.00
South Bend	63.00	49.00
Spokane	189.00	145.00
Stockton	207.00	159.00
Toledo	50.00	39.00
Youngstown	37.00	28.00

Westbound

East to West Freighter Schedules

EFFECTIVE APRIL 1, 1973

2823	2823	2827	2832	2833	2837	2839	2716	2721	2727	2729	2739	2741	2757	Flight Number	2767	2775	2781	2785	2787	2811	2855	2871	2875	2877	2881	2883	2895
Mon. only	Ex. Sun., Mon.	Ex. Sun., Mon.	Ex. Sa, Su Mon.	Ex. Sat., Sun.	Ex. Sat., Sun.	Ex. Sun., Mon.	Ex. Sun., Mon.	Ex. Sun., Mon.	Ex. Sun., Mon.	Ex. Sun., Mon.	Ex. Sun., Mon.	Ex. Sun., Mon.	Ex. Sun., Mon.	Days Operated	Ex. Sun., Mon.	Ex. Sun., Mon.	Ex. Sun., Mon.	Ex. Sun., Mon.	Ex. Sun., Mon.	Sat. only	Ex. Sun., Mon.	Ex. Sun., Mon.	Ex. Sun., Mon.	Ex. Sun., Mon.	Ex. Sun., Mon.	Ex. Sun., Mon.	Ex. Sat., Sun.
								01 15						Lv BOSTON (Int'l) (EST) Lv													
														Lv Hartford/Springfield " Lv		00 15											23 45
23 00					23 40					04 45			04 15	Lv NEW YORK (Kennedy) " Lv						22 45		08 15					01 30
														Lv NEWARK " Lv			01 20	02 15									
		01 40	23 05	23 30		00 40								Lv PHILADELPHIA (Int'l) " Lv					01 00		00 50					03 55	
														Lv WASHINGTON/BALTIMORE (Friendship) Lv												02 20	
														Lv BUFFALO " Lv													
					01 50						00 20			Lv PITTSBURGH " Lv													
0215	0215	03 06												Ar DETROIT (EST) Ar			02 52										
0330	0330	04 45												Lv (Metropolitan Airport) " Lv			03 50										
0028			00 19											Ar CLEVELAND (EST) Ar						00 13							
0140	0140													Lv (Hopkins International) " Lv	03 00	01 20				01 20							
				00 35	02 20			02 41		05 58	00 37	05 40		Ar CHICAGO (CST) Ar	03 08	01 20		03 19		01 28	01 41	09 35		01 28			
				01 35	05 00			04 00			01 40	—		Lv (O'Hare International) " Lv	04 15	02 20		04 30	01 56	03 15	03 00	10 40		02 50			
												—		Lv MILWAUKEE " Lv	—												
												06 53		Ar Minneapolis/St. Paul " Ar	05 20												
											02 52		06 20	Ar OMAHA " Ar													
											03 45			Ar DENVER (MST) Ar			04 35										
														Lv (Stapleton International) " Lv			05 25										
				03 35	07 00						05 07			Ar SALT LAKE CITY " Ar		04 20		06 35		05 20						06 25	
														Ar LOS ANGELES (PST) Ar		—				06 56						07 40	
														Lv (International Airport) " Lv		—										08 42	
		06 30				03 35		06 15						Ar SAN FRANCISCO " Ar		05 53					05 15	12 55	11 30	06 00			
									23 55					Lv (International Airport) " Lv									12 30				
									00 55					Ar LOS ANGELES " Ar									13 30				
							01 30							Ar PORTLAND " Ar													
							—							Ar SEATTLE/TACOMA " Ar				06 35		05 20							
							03 45							Ar PORTLAND " Ar			06 55			06 56					04 50		
														Ar HILO, HAWAII (HST) Ar													
														Ar HONOLULU, HAWAII " Ar												09 30	

Flight originates Baltimore then to Philadelphia

ops. Cle. to Det. then to L.A.

ops. Cle. to Det. then to L.A.

Eastbound

West to East Freighter Schedules

EFFECTIVE APRIL 1, 1973

2832	2834	2842	2844	2846	2856	2858	2864	2702	2710	2715	2722	2730	2734	2746	2748	Flight Number	2758	2760	2766	2778	2784	2802	2802	2820	2870	2872	2874	2876	2878	2890	2894	2898	2898
Ex. Sa, Su Mon.	Sun. only	Sat. only	Ex. Sat., Sun.	Ex. Sat., Sun.	Ex. Sat., Sun.	Ex. Sa, Su Mon.	Ex. Sat., Sun.	Ex. Sun., Mon.	Ex. Sat., Sun.	Ex. Sat., Sun.	Ex. Sat., Sun.	Ex. Sun., Mon.	Ex. Sun., Mon.	Ex. Sat., Sun.	Ex. Sat., Sun.	Days Operated	Ex. Sat., Sun.	Ex. Sun., Mon.	Ex. Sat., Sun.	Ex. Sat., Sun.	Ex. Sat., Sun.	Thur., Fri. only	Tue., Wed. only	Ex. Sat., Sun.	Sun. only	Ex. Sat., Sun.	Ex. Sa. Su Mo	Sun. only	Ex. Sat., Mon.	Sat. only	Ex. Sat., Sun.	See note	See note
		11 45								22 15						Lv HONOLULU, HAWAII (HST) Lv						11 45	11 45										
		13 50								—						Lv HILO, HAWAII " Lv						13 50											
										00 27						Lv PORTLAND (PST) Lv			23 15					14 25					15 30				
	00 30				23 10						23 00					Lv SEATTLE/TACOMA " Lv													12 30				
		20 25														Lv PORTLAND " Lv																	
14 15		21 45	21 30				22 30									Lv LOS ANGELES " Lv						18 55	20 40								23 30	23 30
		22 45														Ar SAN FRANCISCO " Ar	20 40				21 50				02 05	22 45	04 50		23 15	15 30		
																Ar LOS ANGELES " Ar	—																
			00 36	14 40		05 00			22 30							Lv (International Airport) " Lv	—														L.A. to Chi. Ex. Sat. & Sun.	L.A. to Chi. Ex. Sat. & Sun.
			01 40													Lv SALT LAKE CITY (MST) Lv	00 10																
														21 55		Ar DENVER " Ar																	
															22 45	Lv (Stapleton International) " Lv																	
Flight continues on to Cleveland arrives 00 19															—	Lv OMAHA (CST) Lv				22 15													
															—	Lv Minneapolis/St. Paul " Lv				—													
	06 05		04 40	20 15		10 35	04 15	01 00	05 30		04 30		01 30		23 53	Ar MILWAUKEE " Ar																	
	07 30		05 55	21 20		11 45	05 45		06 20						01 00	Ar CHICAGO " Ar	03 50		04 45	23 19	03 35			20 00					05 00	21 25	05 05	05 05
									06 55							Lv (O'Hare International) " Lv	05 00	03 30		00 30	04 40			22 45					06 45	22 30	06 30	07 05
							08 15									Ar CLEVELAND (EST) Ar	06 56														Wed., Thu., Fri. only	Tu. & Sat. only
												04 50				Lv (Hopkins International) " Lv					06 50								09 15	01 00			
22 05			08 37	23 58		14 35						06 04	04 03			Ar DETROIT (EST) Ar													11 17				
																Lv (Metropolitan Airport) " Lv																	
																Ar PITTSBURGH (EST) Ar					06 50												
																Ar BUFFALO " Ar																	
																Ar WASHINGTON/BALTIMORE (F'nds'p) Ar																	
																Ar PHILADELPHIA (Int'l) " Ar																	
																Ar NEWARK " Ar				03 10													
	10 20				07 00			03 45						03 15		Ar NEW YORK (Kennedy) " Ar								01 30	12 10	06 45	12 50	01 15	23 17			09 20	9 55
																Ar Hartford/Springfield " Ar		06 14							14 02		14 32						
															03 53	Ar BOSTON (Int'l) " Ar																	

Waikiki 73



Pick the tour that's right for you!

BARGAIN HUNTER!

7 days . . . 6 nights . . . from $64.90 per person.

Includes a week's accommodation at the Moana or Princess Kaiulani Hotel. About $10 per night!

VIP—PACESETTER!

7 days . . . 6 nights . . . from $147.84 per person.

Luxurious accommodations at your choice of the Sheraton Waikiki, Surfrider, Princess Kaiulani, or Royal Hawaiian. Plus transfers, days' use of Rent-a-Car and other features included.

Plus 6 more exciting tours to choose from

Fly with us to paradise! All the magic, mystery and enchantment of Hawaii, priced to fit your budget! Let your Travel Agent help you. Ask him for all the details on United's *Waikiki 73* Tour Packages, or call United.



There's no place like it in the world!



With packages like these... how can you say no to Hawaii?

General Passenger Information

For Service To/From These Areas ⇓	See Schedules To/From ⇓
Annapolis, Md.	Baltimore
Bay City, Mich.	Saginaw
Bethlehem, Pa.	Allentown
Canton, O.	Akron
Carmel, Calif.	Monterey
Clearwater, Fla.	Tampa
Davenport, Ia.	Moline
Decatur, Ala.	Huntsville
Durham, N.C.	Raleigh
Easton, Pa.	Allentown
Ft. Lauderdale, Fla.	Miami
Hamilton, Ont.	Toronto
Hampton, Va.	Newport News
Hendersonville, N.C.	Asheville
High Point, N.C.	Greensboro
Hilo, Hawaii	Honolulu
Hollywood, Fla.	Miami
Iowa City, Ia.	Cedar Rapids
Johnson City, Tenn.	Bristol
Kingsport, Tenn.	Bristol
Midland, Mich.	Saginaw
Newark, N.J.	New York
Niagara Falls, N.Y.	Buffalo
Oakland, Calif.	San Francisco
Oak Ridge, Tenn.	Knoxville
Ontario, Calif.	Los Angeles
Portsmouth, Va.	Norfolk
Rock Island, Ill.	Moline
St. Paul, Minn.	Minneapolis
St. Petersburg, Fla.	Tampa
Salinas, Calif.	Monterey
San Jose, Calif.	San Francisco
Sharon, Pa.	Youngstown
Springfield, Mass.	Hartford
Tacoma, Wash.	Seattle
Warren, O.	Youngstown
Williamsburg, Va.	Newport News
Winston-Salem, N.C.	Greensboro
York, Pa.	Baltimore
Yorktown, Va.	Newport News

Agriculture Inspection, Hawaii-Mainland — Admissibility of plant products to the Mainland from Hawaii should be determined prior to check-in. Such products and baggage are subject to pre-departure agriculture inspection at the Honolulu and Hilo Airports. Please have baggage ready for examination as requested. For detailed information phone: Plant Quarantine Division, USDA, Honolulu 841-3661 or 841-4342; Hilo 935-1049.

Alcoholic Beverages — Federal Aviation Agency regulations provide that no person may drink alcoholic beverages aboard an aircraft unless they have been served by the airline and no airline may serve such beverages to any person who appears to be intoxicated.

Baggage Allowance — (Per passenger) 1 piece of baggage with linear dimensions (length + height + width) not exceeding 62 inches, plus 1 piece of baggage with linear dimensions not exceeding 55 inches, plus carry-on baggage with total linear dimensions, when measured together, not exceeding 45 inches. Approximate dimensions not to exceed 9x13x23. Carry-on baggage must fit beneath the seat. In addition to size, each piece must not exceed 70 pounds.

66 pounds at First Class fare and 44 pounds at Coach fare for trips between the Continental U. S. and Alaska or foreign points other than Canada.

A nominal fee will be charged for baggage not meeting the above requirements.

Baggage Liability — Baggage should be clearly tagged with your name and address. Liability for baggage for trips between points in the U.S. will not exceed $500.00 per ticket unless you declare a higher valuation and pay a slight extra charge. Excess valuation cannot be declared for certain checked valuable items such as jewelry, negotiable instruments, currency and antiques. For international trips, United's liability will not exceed $7.48 per pound for checked baggage and $330 per passenger for unchecked baggage unless you declare a higher value and pay an extra charge.

Checked Baggage — Car keys, pills, critical medicine or other items necessary for your health or well-being should remain in carry-on luggage whenever possible, as baggage, checked prior to departure, is generally unavailable again until claimed at your destination.

Class of Service — Most United flights offer a combination of First Class, Coach and/or Economy classes of service.

First Class service provides the ultimate in roomy, luxurious air travel with all of the extras, time permitting, that you've come to expect. Coach service is slightly less elaborate than First Class but also offers a full range of in-flight amenities either free of charge or at a nominal fee. Economy coach provides the least expensive, most rapid "no frills" service available. Meal service is not offered in economy class.

Credit Cards — You can easily arrange credit with our Personal Credit Card Plan. United also accepts American Express, Bankamericard, Carte Blanche, Diners Club, Empire, Interbank, Mastercharge, Walker-Bankard and Universal Air Travel cards. Consult United or your travel agent for details.

Denied Boarding Compensation Plan — Compensation will be paid if the flight for which you have a confirmed reservation is unable to accommodate you and departs without you. Subject to the exceptions prescribed in the tariff on file, compensation will be in amounts from $25.00 to $200.00 depending upon the ticket value.

UNITED AIR LINES Inc.—P. O. BOX 66100, CHICAGO, ILL. 60666
Tel. 952-4000 — Cable Address, UALAIR

General Passenger Information

Electronic Devices — Federal Aviation regulations prohibit in flight operation of electronic devices other than portable voice recorders or electronic calculators, electric watches, hearing aids, heart pacemakers and electric shavers. Other electronic devices (including AM and FM broadcast receivers) may interfere with the navigation or communications systems of the aircraft.

Fares — Fares shown are one way, including tax, except for travel originating in Canada, and are subject to change without notice. Additional fares, such as Family Plan, "Discover America" Excursion, Military, Youth and Adult Standby, are also available. Adult Standby fares apply to persons at least 22 years of age. Transportation will be in Economy Class and fares apply only to selected late night flights between Chicago and Denver/Los Angeles. Consult United or your travel agent for details.

Foreign Sales Offices — United maintains offices for sales information (but no ticketing) in those cities in foreign countries listed below:

Amsterdam, Netherlands	23 26 24	67-71 Leidsestraat
Frankfurt, Germany	28 59 41	Kaiserstrasse 16, Frankfurt Am Main
Hong Kong, B.C.C.	H-226123	St. George's Bldg., #2 Ice House St.
London, England	734-9281	52 Conduit St.
Manila, Philippines	49-37-61	Philbanking Bldg., 6/F, Intramuros Ticket off. — Bayview Hotel, Roxas Blvd.
Osaka, Japan	448-2100	Osaka Royal Hotel 1, 2-Chrome, Tamae-Cho Kita-Ku
Paris, France	225-0306	102 Avenue des Champs-Elysees
Rome, Italy	487-703	via Bissolati 54
Seoul, Korea	2-7610	I.P.O. Box 1644
Stockholm, Sweden	109314	Sveavagen 24-26
Sydney, Australia	28-6038	55 Elizabeth St.
Taipei, Taiwan	557136	108 Chung Shan North Road, Sec. 2
Tokyo, Japan	213-4511	Kokusai Bldg. 12 3-chome Marunouchi, Chiyoda Ku

Responsibility for Departures, Arrivals, Connections — United Air Lines will not be responsible for damages resulting from the failure to depart or arrive at times stated in this timetable, nor for errors herein, nor for failure to make connections with planes of other lines or of this Company. Schedues subject to change without notice. Safety is our primary consideration. Schedule times published include allowances for variations in wind direction and velocity, planned ground movement of the aircraft between runway and gates and similar factors to assure gate arrivals within 15 minutes of published schedule more than 75% on the time. Schedules do not allow for abnormal air traffic and ground delays which cannot be forecast in advance.

Restricted Articles — Acid, matches, lighter fluid and hazardous articles **MUST NOT BE PACKED IN BAGGAGE.**

Restrictions on local traffic:

United cannot carry traffic between:

Chicago and Kansas City; Kansas City and Denver; Newport News and Norfolk;
Hilo, Hawaii and Honolulu; San Francisco and San Jose;
unless the preceding point or next point shown on the ticket is served by United Air Lines.

Travel Agents — A convenient source of information is your authorized United travel agent. The professional travel agent is trained to offer expert assistance in all phases of travel. Consult him when planning your next trip. And, for a well planned vacation, ask for United's travel folders covering the many exciting vacation areas throughout the United States.

Western International Hotels — More than 60 hotels in 13 countries are either in operation or under construction by Western International. Many of these are located in cities served by United Air Lines. Those cities are indicated on schedule pages by use of the Western Int'l trademark.

Decoding Of Reference Marks:

1—disc. 4/2
2—eff. 4/8
3—disc. 4/8
4—eff. 4/12
5—disc. 4/12

A—Except Sunday
B—Except Monday
C—Except Tuesday
D—Except Wednesday
E—Except Thursday
F—Except Friday
G—Except Saturday
H—Sunday only
I—Monday only
J—Tuesday only
K—Wednesday only
L—Thursday only
M—Friday only
N—Saturday only
P—Subject to frequency change—consult United or your travel agent for details.

Flights shown in red operate in or connect to/from new wide-body Jets (DC-10 or B-747).

Printed in U.S.A.